



Newnes

INCLUDES

FREE
NEWNES ONLINE
MEMBERSHIP

PROGRAMMABLE LOGIC CONTROLLERS

Fifth Edition

- **The ultimate practical PLC guide: builds knowledge fast by getting straight to the principles**
- **Device independent: includes extensive worked examples for all the main PLC brands, with practical exercises to reinforce understanding**
- **Highlights ladder programming, and includes enhanced material on I/Os, combinational and sequential logic, protocols and networking**

W. Bolton

Newnes is an imprint of Elsevier
30 Corporate Drive, Suite 400, Burlington, MA 01803, USA
Linacre House, Jordan Hill, Oxford OX2 8DP, UK

Copyright © 2009, Elsevier Ltd. All rights reserved.

No part of this publication may be reproduced, stored in a retrieval system, or transmitted in any form or by any means, electronic, mechanical, photocopying, recording, or otherwise, without the prior written permission of the publisher.

Permissions may be sought directly from Elsevier's Science & Technology Rights Department in Oxford, UK: phone: (+44) 1865 843830, fax: (+44) 1865 853333, E-mail: permissions@elsevier.com. You may also complete your request online via the Elsevier homepage (<http://elsevier.com>), by selecting "Support & Contact" then "Copyright and Permission" and then "Obtaining Permissions."

Library of Congress Cataloging-in-Publication Data

Application submitted.

British Library Cataloguing-in-Publication Data

A catalogue record for this book is available from the British Library.

ISBN: 978-1-85617-751-1

For information on all Newnes publications
visit our Web site at www.elsevierdirect.com

09 10 11 12 13 10 9 8 7 6 5 4 3 2 1

Printed in the United States of America

Working together to grow
libraries in developing countries

www.elsevier.com | www.bookaid.org | www.sabre.org

ELSEVIER

BOOK AID
International

Sabre Foundation

Preface

Technological advances in recent years have resulted in the development of the programmable logic controller (PLC) and a consequential revolution of control engineering. This book, an introduction to PLCs, aims to ease the tasks of practicing engineers coming into contact with PLCs for the first time. It also provides a basic course for students in curricula such as the English technicians' courses for Nationals and Higher Nationals in Engineering, giving full syllabus coverage of the National and Higher National in Engineering units, company training programs, and serving as an introduction for first-year undergraduate courses in engineering.

The book addresses the problem of various programmable control manufacturers using different nomenclature and program forms by describing the principles involved and illustrating them with examples from a range of manufacturers. The text includes:

- The basic architecture of PLCs and the characteristics of commonly used input and outputs to such systems
- A discussion of the number systems: denary, binary, octal, hexadecimal, and BCD
- A painstaking methodical introduction, with many illustrations, describing how to program PLCs, whatever the manufacturer, and how to use internal relays, timers, counters, shift registers, sequencers, and data-handling facilities
- Consideration of the standards given by IEC 1131-3 and the programming methods of ladder, functional block diagram, instruction list, structured text, and sequential function chart
- Many worked examples, multiple-choice questions, and problems to assist the reader in developing the skills necessary to write programs for programmable logic controllers, with answers to all multiple-choice questions and problems given at the end of the book

Prerequisite Knowledge Assumed

This book assumes no background in computing. However, a basic knowledge of electrical and electronic principles is desirable.

Changes from the Fourth Edition

The fourth edition of this book was a complete restructuring and updating of the third edition and included a more detailed consideration of IEC 1131-3, including all the programming methods given in the standard, and the problems of safety, including a discussion of emergency stop relays and safety PLCs. The fifth edition builds on this foundation by providing more explanatory text, more examples, and more problems and includes with each chapter a summary of its key points.

Aims

This book aims to enable the reader to:

- Identify and explain the main design characteristics, internal architecture, and operating principles of programmable logic controllers.
- Describe and identify the characteristics of commonly used input and output devices.
- Explain the processing of inputs and outputs by PLCs.
- Describe communication links involved with PLC systems, the protocols, and networking methods.
- Develop ladder programs for the logic functions AND, OR, NOR, NAND, NOT, and XOR.
- Develop ladder programs involving internal relays, timers, counters, shift registers, sequencers, and data handling.
- Develop functional block diagram, instruction list, structured text, and sequential function chart programs.
- Identify safety issues with PLC systems.
- Identify methods used for fault diagnosis, testing, and debugging.

Structure of the Book

The figure on the following page outlines the structure of the book.

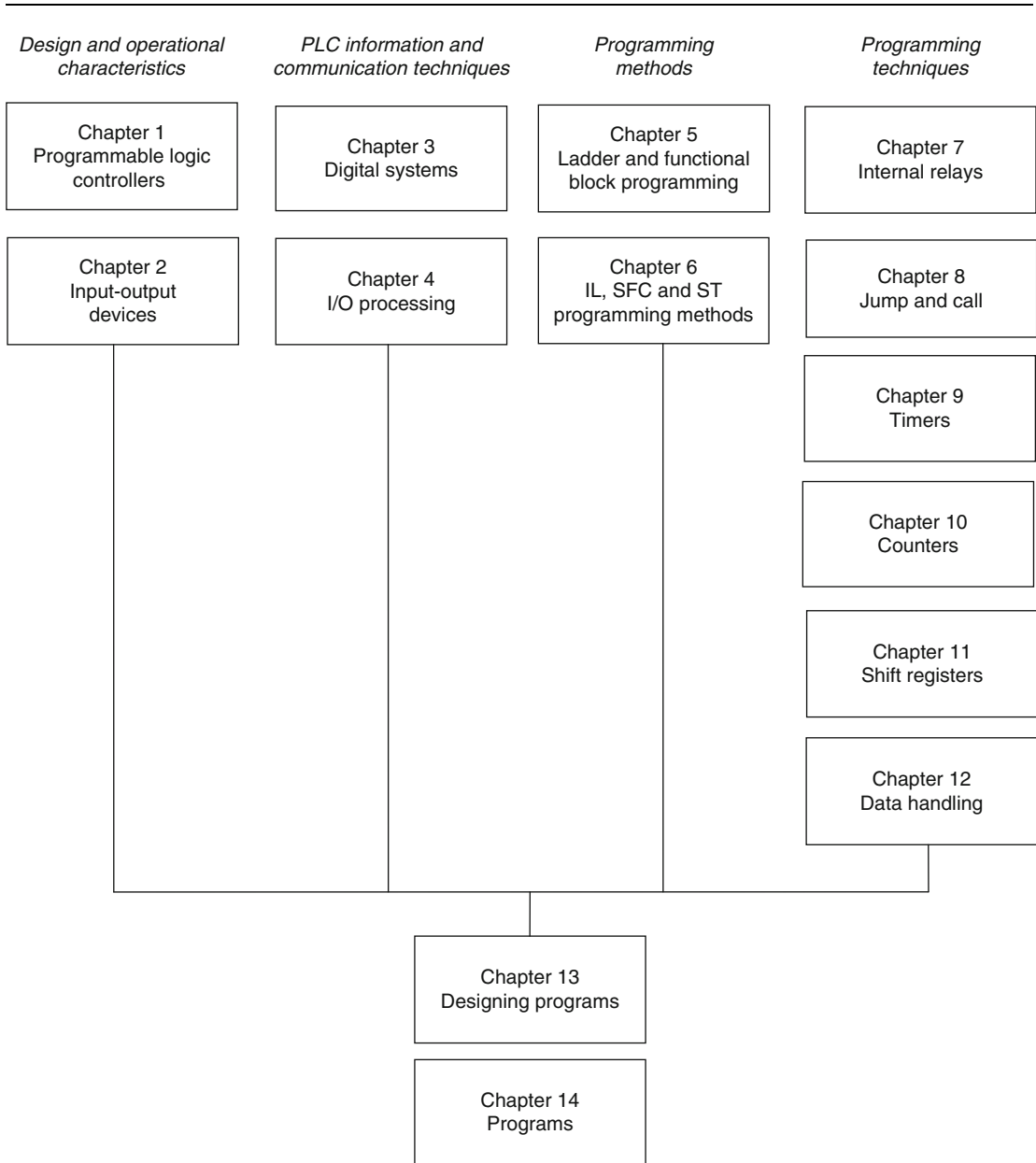

Acknowledgments

I am grateful to the many reviewers of the fourth edition for their helpful feedback and comments. These included:

Dr Hongwei Zang, of Sheffield Hallam University, England

Rini de Rooij

Michael Lorello, of Pitney Bowes

Jay Dowling

Harvey P. Jones

and those many reviewers from industry.

—W. Bolton

Programmable Logic Controllers

This chapter is an introduction to the programmable logic controller (PLC) and its general function, hardware forms, and internal architecture. This overview is followed by more detailed discussion in the following chapters.

1.1 Controllers

What type of task might a control system handle? It might be required to control a sequence of events, maintain some variable constant, or follow some prescribed change. For example, the control system for an automatic drilling machine (Figure 1.1a) might be required to start lowering the drill when the workpiece is in position, start drilling when the drill reaches the workpiece, stop drilling when the drill has produced the required depth of hole, retract the drill, and then switch off and wait for the next workpiece to be put in position before repeating the operation. Another control system (Figure 1.1b) might be used to control the number of items moving along a conveyor belt and direct them into a packing case. The inputs to such control systems might come from switches being closed or opened; for example, the presence of the workpiece might be indicated by it moving against a switch and closing it, or other sensors such as those used for temperature or flow rates. The controller might be required to run a motor to move an object to some position or to turn a valve, or perhaps a heater, on or off.

What form might a controller have? For the automatic drilling machine, we could wire up electrical circuits in which the closing or opening of switches would result in motors being switched on or valves being actuated. Thus we might have the closing of a switch activating a relay, which, in turn, switches on the current to a motor and causes the drill to rotate (Figure 1.2). Another switch might be used to activate a relay and switch on the current to a pneumatic or hydraulic valve, which results in pressure being switched to drive a piston in a cylinder and so results in the workpiece being pushed into the required position. Such electrical circuits would have to be specific to the automatic drilling machine. For controlling the number of items packed into a packing case, we could likewise wire up electrical circuits involving sensors and motors. However, the controller circuits we devised for these two situations would be different. In the “traditional” form of control system, the rules governing the control system and when actions are initiated are determined by the wiring. When the rules used for the control actions are changed, the wiring has to be changed.

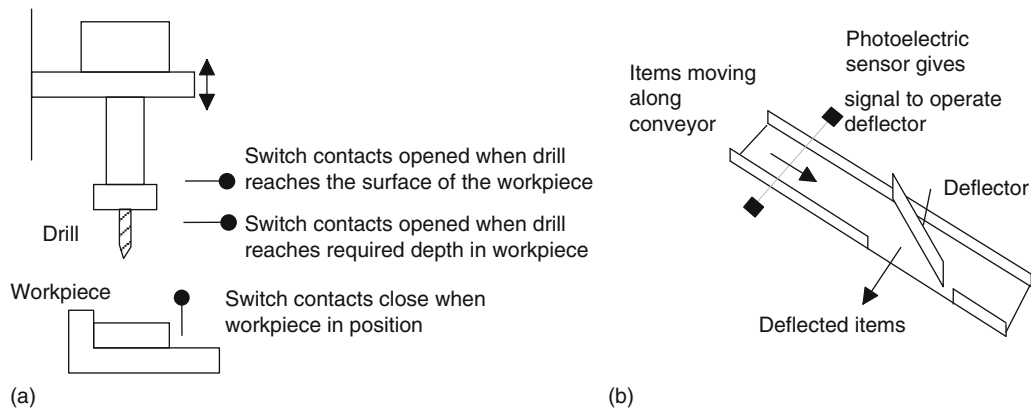

Figure 1.1: An example of a control task and some input sensors: (a) an automatic drilling machine; (b) a packing system.

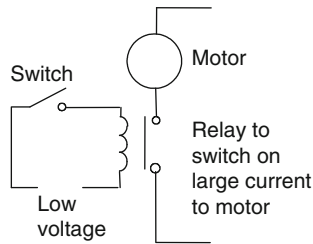

Figure 1.2: A control circuit.

1.1.1 Microprocessor-Controlled Systems

Instead of hardwiring each control circuit for each control situation, we can use the same basic system for all situations if we use a microprocessor-based system and write a program to instruct the microprocessor how to react to each input signal from, say, switches and give the required outputs to, say, motors and valves. Thus we might have a program of the form:

```

If switch A closes
Output to motor circuit

If switch B closes
Output to valve circuit
    
```

By changing the instructions in the program, we can use the same microprocessor system to control a wide variety of situations.

As an illustration, the modern domestic washing machine uses a microprocessor system. Inputs to it arise from the dials used to select the required wash cycle, a switch to determine

that the machine door is closed, a temperature sensor to determine the temperature of the water, and a switch to detect the level of the water. On the basis of these inputs the microprocessor is programmed to give outputs that switch on the drum motor and control its speed, open or close cold and hot water valves, switch on the drain pump, control the water heater, and control the door lock so that the machine cannot be opened until the washing cycle is completed.

1.1.2 The Programmable Logic Controller

A *programmable logic controller* (PLC) is a special form of microprocessor-based controller that uses programmable memory to store instructions and to implement functions such as logic, sequencing, timing, counting, and arithmetic in order to control machines and processes (Figure 1.3). It is designed to be operated by engineers with perhaps a limited knowledge of computers and computing languages. They are not designed so that only computer programmers can set up or change the programs. Thus, the designers of the PLC have preprogrammed it so that the control program can be entered using a simple, rather intuitive form of language (see Chapter 4). The term *logic* is used because programming is primarily concerned with implementing logic and switching operations; for example, if *A or B* occurs, switch on C; if *A and B* occurs, switch on D. Input devices (that is, sensors such as switches) and output devices (motors, valves, etc.) in the system being controlled are connected to the PLC. The operator then enters a sequence of instructions, a program, into the memory of the PLC. The controller then monitors the inputs and outputs according to this program and carries out the control rules for which it has been programmed.

PLCs have the great advantage that the same basic controller can be used with a wide range of control systems. To modify a control system and the rules that are to be used, all that is necessary is for an operator to key in a different set of instructions. There is no need to rewire. The result is a flexible, cost-effective system that can be used with control systems, which vary quite widely in their nature and complexity.

PLCs are similar to computers, but whereas computers are optimized for calculation and display tasks, PLCs are optimized for control tasks and the industrial environment. Thus PLCs:

- Are rugged and designed to withstand vibrations, temperature, humidity, and noise
- Have interfacing for inputs and outputs already inside the controller

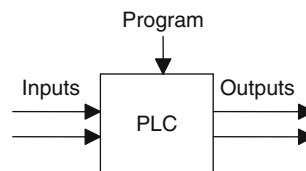

Figure 1.3: A programmable logic controller.

- Are easily programmed and have an easily understood programming language that is primarily concerned with logic and switching operations

The first PLC was developed in 1969. PLCs are now widely used and extend from small, self-contained units for use with perhaps 20 digital inputs/outputs to modular systems that can be used for large numbers of inputs/outputs, handle digital or analog inputs/outputs, and carry out proportional-integral-derivative control modes.

1.2 Hardware

Typically a PLC system has the basic functional components of processor unit, memory, power supply unit, input/output interface section, communications interface, and the programming device. Figure 1.4 shows the basic arrangement.

- The *processor unit* or *central processing unit* (CPU) is the unit containing the microprocessor. This unit interprets the input signals and carries out the control actions according to the program stored in its memory, communicating the decisions as action signals to the outputs.
- The *power supply unit* is needed to convert the mains AC voltage to the low DC voltage (5 V) necessary for the processor and the circuits in the input and output interface modules.
- The *programming device* is used to enter the required program into the memory of the processor. The program is developed in the device and then transferred to the memory unit of the PLC.
- The *memory unit* is where the program containing the control actions to be exercised by the microprocessor is stored and where the data is stored from the input for processing and for the output.

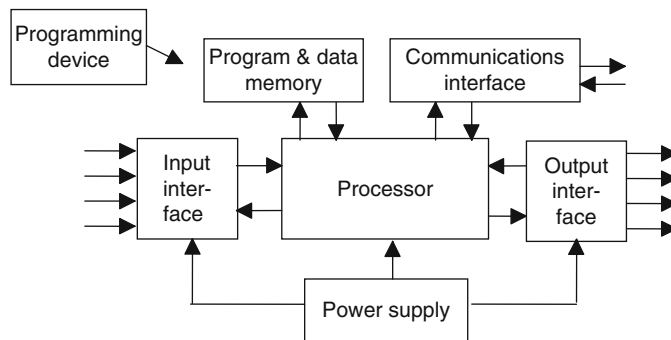

Figure 1.4: The PLC system.

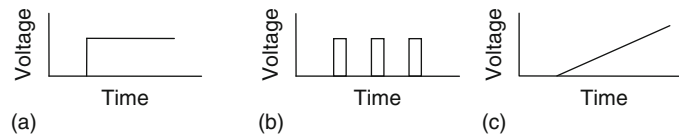

Figure 1.5: Signals: (a) discrete, (b) digital, and (c) analog.

- The *input and output sections* are where the processor receives information from external devices and communicates information to external devices. The inputs might thus be from switches, as illustrated in [Figure 1.1a](#) with the automatic drill, or other sensors such as photoelectric cells, as in the counter mechanism in [Figure 1.1b](#), temperature sensors, flow sensors, or the like. The outputs might be to motor starter coils, solenoid valves, or similar things. (Input and output interfaces are discussed in Chapter 2.) Input and output devices can be classified as giving signals that are discrete, digital or analog ([Figure 1.5](#)). Devices giving *discrete* or *digital signals* are ones where the signals are either off or on. Thus a switch is a device giving a discrete signal, either no voltage or a voltage. *Digital* devices can be considered essentially as discrete devices that give a sequence of on/off signals. *Analog* devices give signals of which the size is proportional to the size of the variable being monitored. For example, a temperature sensor may give a voltage proportional to the temperature.
- The *communications interface* is used to receive and transmit data on communication networks from or to other remote PLCs ([Figure 1.6](#)). It is concerned with such actions as device verification, data acquisition, synchronization between user applications, and connection management.

1.3 Internal Architecture

[Figure 1.7](#) shows the basic internal architecture of a PLC. It consists of a central processing unit (CPU) containing the system microprocessor, memory, and input/output circuitry. The CPU controls and processes all the operations within the PLC. It is supplied with a clock

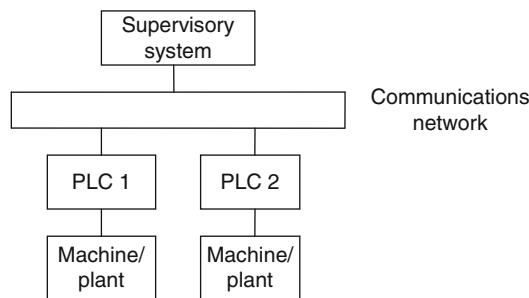

Figure 1.6: Basic communications model.

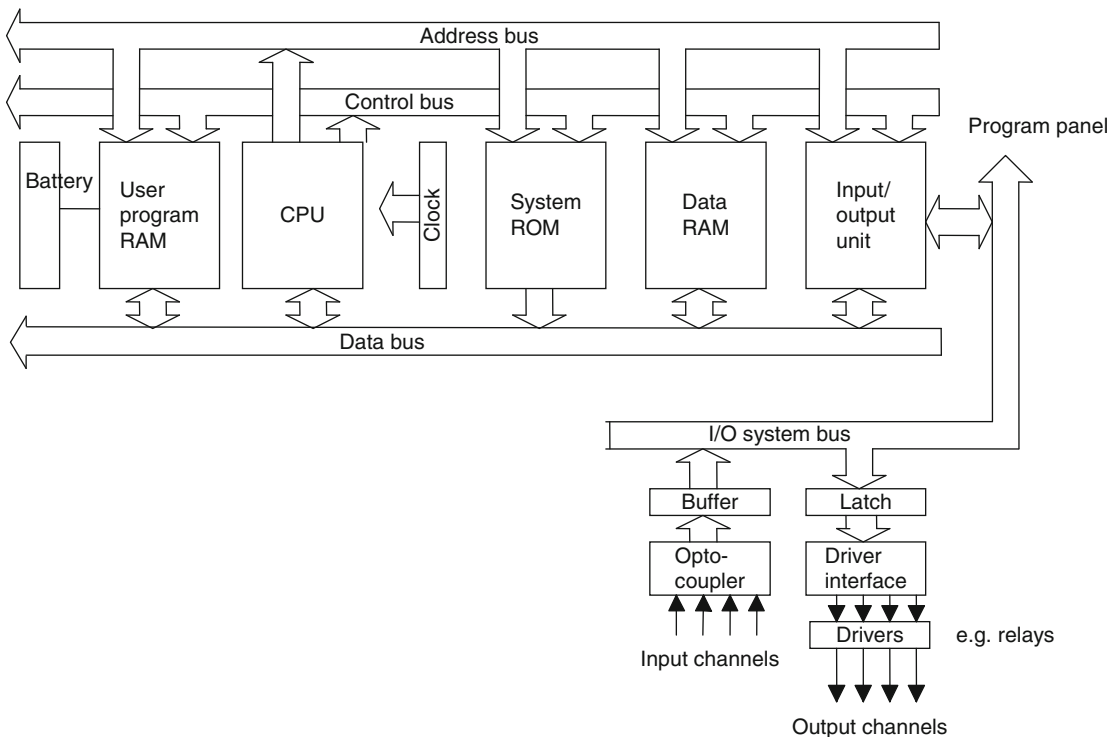

Figure 1.7: Architecture of a PLC.

that has a frequency of typically between 1 and 8 MHz. This frequency determines the operating speed of the PLC and provides the timing and synchronization for all elements in the system. The information within the PLC is carried by means of digital signals. The internal paths along which digital signals flow are called *buses*. In the physical sense, a bus is just a number of conductors along which electrical signals can flow. It might be tracks on a printed circuit board or wires in a ribbon cable. The CPU uses the *data bus* for sending data between the constituent elements, the *address bus* to send the addresses of locations for accessing stored data, and the *control bus* for signals relating to internal control actions. The *system bus* is used for communications between the input/output ports and the input/output unit.

1.3.1 The CPU

The internal structure of the CPU depends on the microprocessor concerned. In general, CPUs have the following:

- An *arithmetic and logic unit* (ALU) that is responsible for data manipulation and carrying out arithmetic operations of addition and subtraction and logic operations of AND, OR, NOT, and EXCLUSIVE-OR.

- Memory, termed *registers*, located within the microprocessor and used to store information involved in program execution.
- A *control unit* that is used to control the timing of operations.

1.3.2 The Buses

The *buses* are the paths used for communication within the PLC. The information is transmitted in binary form, that is, as a group of *bits*, with a bit being a binary digit of 1 or 0, indicating on/off states. The term *word* is used for the group of bits constituting some information. Thus an 8-bit word might be the binary number 00100110. Each of the bits is communicated simultaneously along its own parallel wire. The system has four buses:

- The *data bus* carries the data used in the processing done by the CPU. A microprocessor termed as being 8-bit has an internal data bus that can handle 8-bit numbers. It can thus perform operations between 8-bit numbers and deliver results as 8-bit values.
- The *address bus* is used to carry the addresses of memory locations. So that each word can be located in memory, every memory location is given a unique *address*. Just like houses in a town are each given a distinct address so that they can be located, so each word location is given an address so that data stored at a particular location can be accessed by the CPU, either to read data located there or put, that is, *write*, data there. It is the address bus that carries the information indicating which address is to be accessed. If the address bus consists of eight lines, the number of 8-bit words, and hence number of distinct addresses, is $2^8 = 256$. With 16 address lines, 65,536 addresses are possible.
- The *control bus* carries the signals used by the CPU for control, such as to inform memory devices whether they are to receive data from an input or output data and to carry timing signals used to synchronize actions.
- The *system bus* is used for communications between the input/output ports and the input/output unit.

1.3.3 Memory

To operate the PLC system there is a need for it to access the data to be processed and instructions, that is, the program, which informs it how the data is to be processed. Both are stored in the PLC memory for access during processing. There are several memory elements in a PLC system:

- System *read-only-memory* (ROM) gives permanent storage for the operating system and fixed data used by the CPU.
- *Random-access memory* (RAM) is used for the user's program.

- *Random-access memory* (RAM) is used for data. This is where information is stored on the status of input and output devices and the values of timers and counters and other internal devices. The data RAM is sometimes referred to as a *data table* or *register table*. Part of this memory, that is, a block of addresses, will be set aside for input and output addresses and the states of those inputs and outputs. Part will be set aside for preset data and part for storing counter values, timer values, and the like.
- Possibly, as a bolt-on extra module, *erasable and programmable read-only-memory* (EPROM) is used to store programs permanently.

The programs and data in RAM can be changed by the user. All PLCs will have some amount of RAM to store programs that have been developed by the user and program data. However, to prevent the loss of programs when the power supply is switched off, a battery is used in the PLC to maintain the RAM contents for a period of time. After a program has been developed in RAM it may be loaded into an EPROM memory chip, often a bolt-on module to the PLC, and so made permanent. In addition, there are temporary *buffer* stores for the input/output channels.

The storage capacity of a memory unit is determined by the number of binary words that it can store. Thus, if a memory size is 256 words, it can store $256 \times 8 = 2048$ bits if 8-bit words are used and $256 \times 16 = 4096$ bits if 16-bit words are used. Memory sizes are often specified in terms of the number of storage locations available, with 1K representing the number 2^{10} , that is, 1024. Manufacturers supply memory chips with the storage locations grouped in groups of 1, 4, and 8 bits. A 4K \times 1 memory has $4 \times 1 \times 1024$ bit locations. A 4K \times 8 memory has $4 \times 8 \times 1024$ bit locations. The term *byte* is used for a word of length 8 bits. Thus the 4K \times 8 memory can store 4096 bytes. With a 16-bit address bus we can have 2^{16} different addresses, and so, with 8-bit words stored at each address, we can have $2^{16} \times 8$ storage locations and so use a memory of size $2^{16} \times 8/2^{10} = 64K \times 8$, which might be in the form of four 16K \times 8-bit memory chips.

1.3.4 Input/Output Unit

The input/output unit provides the interface between the system and the outside world, allowing for connections to be made through input/output channels to input devices such as sensors and output devices such as motors and solenoids. It is also through the input/output unit that programs are entered from a program panel. Every input/output point has a unique address that can be used by the CPU. It is like a row of houses along a road; number 10 might be the “house” used for an input from a particular sensor, whereas number 45 might be the “house” used for the output to a particular motor.

The input/output channels provide isolation and signal conditioning functions so that sensors and actuators can often be directly connected to them without the need for other circuitry.

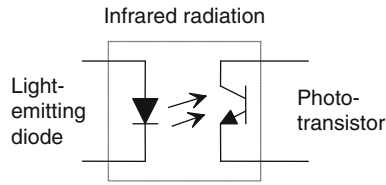

Figure 1.8: An optoisolator.

Electrical isolation from the external world is usually by means of *optoisolators* (the term *optocoupler* is also often used). **Figure 1.8** shows the principle of an optoisolator. When a digital pulse passes through the light-emitting diode, a pulse of infrared radiation is produced. This pulse is detected by the phototransistor and gives rise to a voltage in that circuit. The gap between the light-emitting diode and the phototransistor gives electrical isolation, but the arrangement still allows for a digital pulse in one circuit to give rise to a digital pulse in another circuit.

The digital signal that is generally compatible with the microprocessor in the PLC is 5 V DC. However, signal conditioning in the input channel, with isolation, enables a wide range of input signals to be supplied to it (see Chapter 3 for more details). A range of inputs might be available with a larger PLC, such as 5 V, 24 V, 110 V, and 240 V digital/discrete, that is, on/off, signals (**Figure 1.9**). A small PLC is likely to have just one form of input, such as 24 V.

The output from the input/output unit will be digital with a level of 5 V. However, after signal conditioning with relays, transistors, or triacs, the output from the output channel might be a 24 V, 100 mA switching signal; a DC voltage of 110 V, 1 A; or perhaps 240 V, 1 A AC or 240 V, 2 A AC, from a triac output channel (**Figure 1.10**). With a small PLC, all

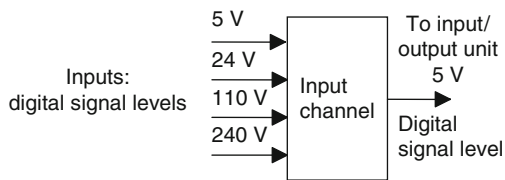

Figure 1.9: Input levels.

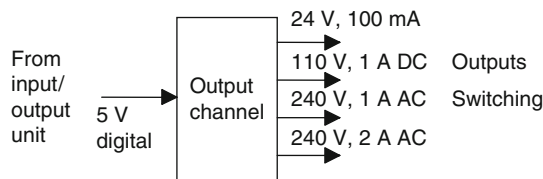

Figure 1.10: Output levels.

the outputs might be of one type, such as 240 V, 1 A AC. With modular PLCs, however, a range of outputs can be accommodated by selection of the modules to be used.

Outputs are specified as being of relay type, transistor type, or triac type (see Chapter 3 for more details):

- With the *relay type*, the signal from the PLC output is used to operate a relay and is able to switch currents of the order of a few amperes in an external circuit. The relay not only allows small currents to switch much larger currents but also isolates the PLC from the external circuit. Relays are, however, relatively slow to operate. Relay outputs are suitable for AC and DC switching. They can withstand high surge currents and voltage transients.
- The *transistor type* of output uses a transistor to switch current through the external circuit. This gives a considerably faster switching action. It is, however, strictly for DC switching and is destroyed by overcurrent and high reverse voltage. For protection, either a fuse or built-in electronic protection is used. Optoisolators are used to provide isolation.
- *Triac* outputs, with optoisolators for isolation, can be used to control external loads that are connected to the AC power supply. It is strictly for AC operation and is very easily destroyed by overcurrent. Fuses are virtually always included to protect such outputs.

1.3.5 Sourcing and Sinking

The terms *sourcing* and *sinking* are used to describe the way in which DC devices are connected to a PLC. With sourcing, using the conventional current flow direction as from positive to negative, an input device receives current from the input module, that is, the input module is the source of the current (Figure 1.11a). With sinking, using the conventional current flow direction, an input device supplies current to the input module, that is, the input module is the sink for the current (Figure 1.11b). If the current flows from the output module to an output load, the output module is referred to as *sourcing* (Figure 1.12a). If the current flows to the output module from an output load, the output module is referred to as *sinking* (Figure 1.12b).

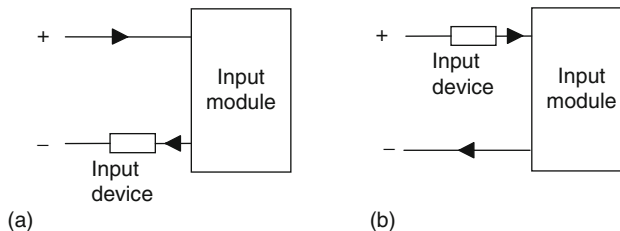

Figure 1.11: Inputs: (a) sourcing; (b) sinking.

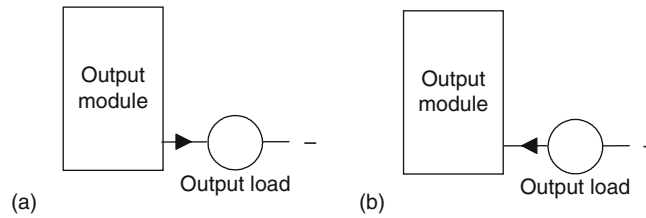

Figure 1.12: Outputs: (a) sourcing; (b) sinking.

It is important know the type of input or output concerned so that it can be correctly connected to the PLC. Thus, sensors with sourcing outputs should be connected to sinking PLC inputs and sensors with sinking outputs should be connected to sourcing PLC inputs. The interface with the PLC will not function and damage may occur if this guideline is not followed.

1.4 PLC Systems

There are two common types of mechanical design for PLC systems—a *single box* and the *modular/rack types*. The single-box type (or, as it's sometimes called, a *brick*) is commonly used for small programmable controllers and is supplied as an integral compact package complete with power supply, processor, memory, and input/output units. Typically such a PLC might have 6, 8, 12, or 24 inputs and 4, 8, or 16 outputs and a memory that can store some 300 to 1000 instructions. Figure 1.13 shows the Mitsubishi MELSEC FX3U compact (that is, brick) PLC; Table 1.1 gives details of models in that Mitsubishi range.

Some brick systems have the capacity to be extended to cope with more inputs and outputs by linking input/output boxes to them. Figure 1.14 shows such an arrangement with the



Figure 1.13: Mitsubishi Compact PLC: MELSEC FX3U. (By permission of Mitsubishi Electric Europe.)

Table 1.1: Mitsubishi Compact PLC: MELSEC FX3U Product Range

Type	FX3U-16 MR	FX3U-32 MR	FX3U-48 MR	FX3U-64 MR	FX3U-80 MR
Power supply	100-240 V AC				
Inputs	8	16	24	32	40
Outputs	8	16	24	32	40
Digital outputs	Relay				
Program cycle period per logical instruction	0.065 μ s				
User memory	64k steps (standard), FLROM cassettes (optional)				
Dimensions in mm (W \times H \times D)	130 \times 90 \times 86	150 \times 140 \times 86	182 \times 90 \times 86	220 \times 90 \times 86	285 \times 90 \times 86

Used by permission of Mitsubishi Electric Europe.

OMRON CPM1A PLC. The base input/output brick, depending on the model concerned, has 10, 20, 30, or 40 inputs/outputs (I/O). The 10 I/O brick has 6 DC input points and 4 outputs, the 20 I/O brick has 12 DC input points and 8 outputs, the 30 I/O brick has 18 DC input points and 12 outputs, and the 40 I/O brick has 24 DC input points and 16 outputs. However, the 30 and 40 I/O models can be extended to a maximum of 100 inputs/outputs by linking expansion units to the original brick. For example, a 20 I/O expansion module might be added, it having 12 inputs and 8 outputs, the outputs being relays, sinking transistors, or sourcing transistors. Up to three expansion modules can be added. The outputs can be relay or transistor outputs.

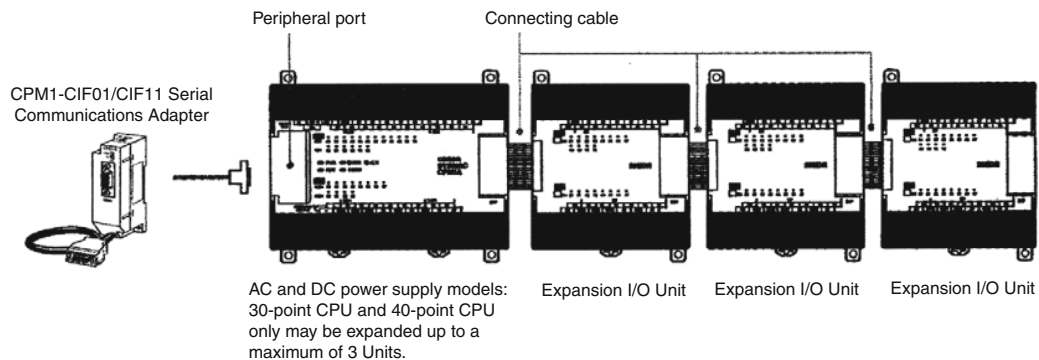

Figure 1.14: Basic configuration of the OMRON CPM1A PLC. (By permission of Omron Electronics LLC.)

Systems with larger numbers of inputs and outputs are likely to be modular and designed to fit in racks. The modular type consists of separate modules for power supply, processor, and the like, which are often mounted on rails within a metal cabinet. The rack type can be used for all sizes of programmable controllers and has the various functional units packaged in individual modules that can be plugged into sockets in a base rack. The mix of modules required for a particular purpose is decided by the user and the appropriate ones then plugged into the rack. Thus it is comparatively easy to expand the number of I/O connections by simply adding more input/output modules or to expand the memory by adding more memory units. The power and data interfaces for modules in a rack are provided by copper conductors in the backplane of the rack. When modules are slid into a rack, they engage with connectors in the backplane.

An example of such a modular system is provided by the Allen-Bradley PLC-5 from Rockwell Automation (Figure 1.15). PLC-5 processors are available in a range of I/O capacity and memory size and can be configured for a variety of communication networks. They are single-slot modules that are placed in the leftmost slot of a 1771 I/O chassis. Some 1771 I/O chassis are built for back-panel mounting and some are built for rack mounting and are available in sizes of 4, 8, 12, or 16 I/O module slots. The 1771 I/O modules are available in densities of 8, 16, or 32 I/O per module. A PLC-5 processor can communicate with I/O across a DeviceNet or Universal Remote I/O link.

A large selection of 1771 I/O modules, both digital and analog, are available for use in the local chassis, and an even larger selection is available for use at locations remote from the processor. Digital I/O modules have digital I/O circuits that interface to on/off sensors such as push-button and limit switches and on/off actuators such as motor starters, pilot lights, and annunciators. Analog I/O modules perform the required A/D and D/A conversions using up to 16-bit resolution. Analog I/O can be user-configured for the desired fault-response state in the event that I/O communication is disrupted. This feature provides a safe reaction/response in case of a fault, limits the extent of faults, and provides a predictable fault response. The 1771 I/O modules include optical coupling and filter circuitry for signal noise reduction.

Digital I/O modules cover electrical ranges from 5 to 276 V AC or DC, and relay contact output modules are available for ranges from 0 to 276 V AC or 0 to 175 V DC. A range of analog signal levels can be accommodated, including standard analog inputs and outputs and direct thermocouple and RTD temperature inputs.

1.4.1 Programs

Programs for use with PLCs can be written in a number of formats. To make it easier for engineers with no great knowledge of programming to write programs for PLCs, *ladder programming* was developed. Most PLC manufacturers adopted this method of

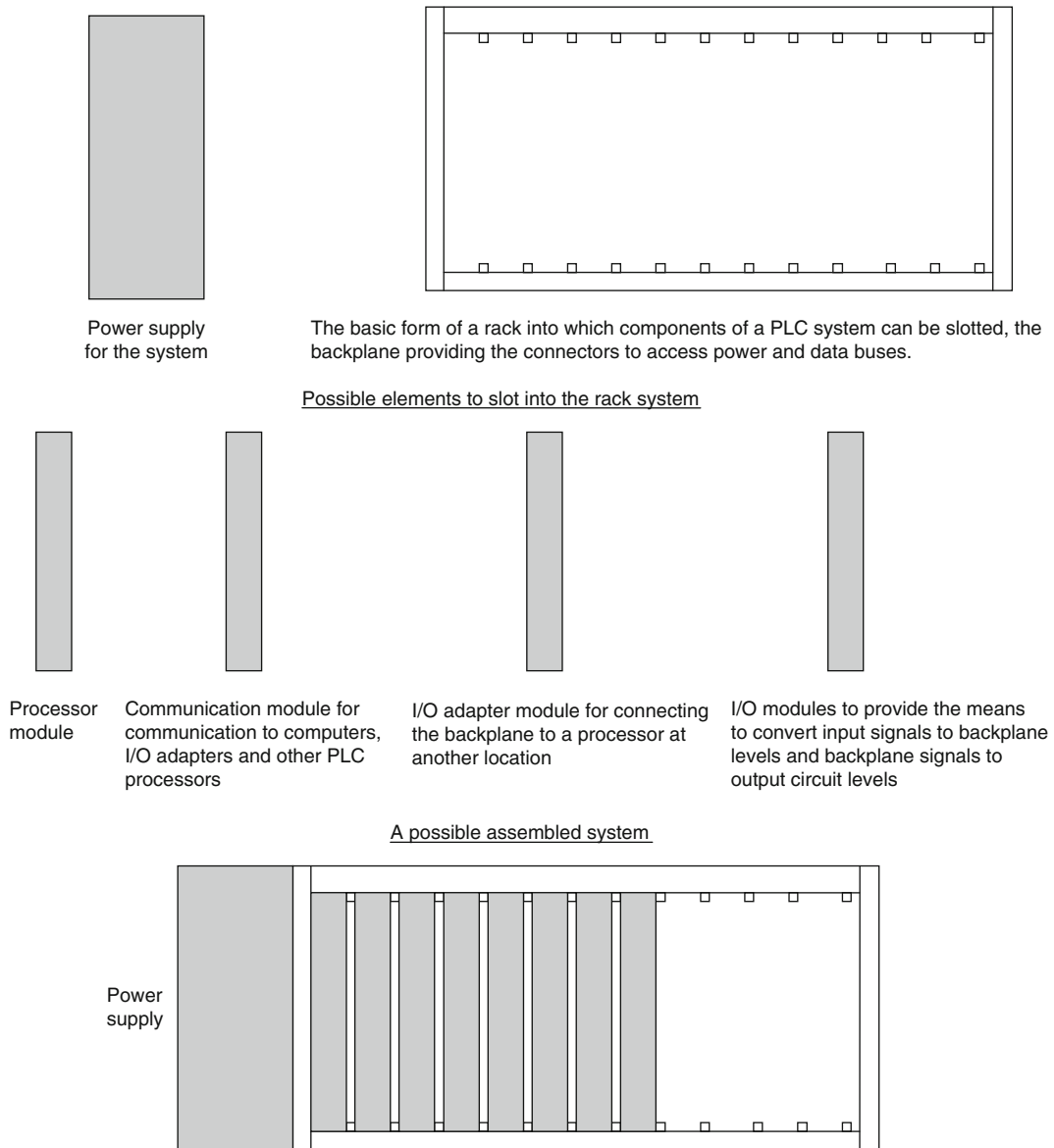

Figure 1.15: A possible arrangement of a rack system such as the Rockwell Automation, Allen-Bradley PLC-5.

writing programs; however, each tended to develop its own versions and so an international standard has been adopted for ladder programming and indeed all the methods used for programming PLCs. The standard, published in 1993, is International Electrotechnical Commission (IEC) 1131-3, sometimes referred to as IEC 61131-3.

1.4.2 The IEC Standard

The full IEC 61131 standard covers the complete life cycle of PLCs:

Part 1: General definition of basic terminology and concepts.

Part 2: Electronic and mechanical equipment requirements and verification tests for PLCs and associated equipment.

Part 3: Programming languages. Five languages are defined: ladder diagram (LAD), sequential function charts (SFC), function block diagram (FBD), structured text (ST), and instruction list (IL).

Part 4: Guidance on selection, installation, and maintenance of PLCs.

Part 5: Software facilities needed for communication with other devices based on the Manufacturing Messaging Specification (MMS).

Part 6: Communications via field bus software facilities.

Part 7: Fuzzy control programming.

Part 8: Guidelines for the implementation of PLC programming languages defined in Part 3.

1.4.3 Programming PLCs

A programming device can be a handheld device, a desktop console, or a computer. Only when the program has been designed on the programming device and is ready is it transferred to the memory unit of the PLC.

- *A handheld programming device* normally contains enough memory to allow the unit to retain programs while being carried from one place to another.
- *Desktop consoles* are likely to have a visual display unit with a full keyboard and screen display.
- *Personal computers* are widely configured as program development workstations. Some PLCs only require the computer to have appropriate software; others require special communication cards to interface with the PLC. A major advantage of using a computer is that the program can be stored on the hard disk or a CD and copies can be easily made.

PLC manufacturers have programming software for their PLCs. For example, Mitsubishi has MELSOFT. The company's GX Developer supports all MELSEC controllers, from the compact PLCs of the MELSEC FX series to the modular PLCs, including the MELSEC System Q, and uses a Windows-based environment. It supports the programming methods (see Chapter 4) of IL, LD, and SFC languages. You can switch back and forth between IL and LD at will while you are working. You can program your own function blocks, and a

wide range of utilities is available for configuring special function modules for the MELSEC System Q; there is no need to program special function modules, you just configure them. The package includes powerful editors and diagnostics functions for configuring MELSEC networks and hardware, and extensive testing and monitoring functions to help get applications up and running quickly and efficiently. It offers offline simulation for all PLC types and thus enables simulation of all devices and application responses for realistic testing.

As another illustration, Siemens has SIMATIC STEP 7. This fully complies with the international standard IEC 61131-3 for PLC programming languages. With STEP 7, programmers can select from among various programming languages. Besides LAD and FBD, STEP 7 Basis also includes the IL programming language. Other additional options are available for IEC 61131-3 programming languages such as ST, called SIMATIC S7-SCL, or SFC, called SIMATIC S7-Graph, which provides an efficient way to describe sequential control systems graphically. Features of the whole engineering system include system diagnostic capabilities, process diagnostic tools, PLC simulation, remote maintenance, and plant documentation. S7-PLCSIM is an optional package for STEP 7 that allows simulation of a SIMATIC S7 control platform and testing of a user program on a PC, enabling testing and refining prior to physical hardware installation. By testing early in a project's development, overall project quality can be improved. Installation and commissioning can thus be quicker and less expensive because program faults can be detected and corrected early on during development.

Likewise, Rockwell Automation manufactures RSLogix for the Allen-Bradley PLC-5 family of PLCs, OMRON has CX-One, and Telemecanique has ProWorx 32 for its Modicon range of PLCs.

Summary

A *programmable logic controller* (PLC) is a special form of microprocessor-based controller that uses a programmable memory to store instructions and to implement functions such as logic, sequencing, timing, counting, and arithmetic to control machines and processes and is designed to be operated by engineers with perhaps a limited knowledge of computers and computing languages.

Typically, a PLC system has the basic functional components of processor unit, memory, power supply unit, input/output interface section, communications interface, and programming device. To operate the PLC system there is a need for it to access the data to be processed and the instructions, that is, the program, that informs it how the data is to be processed. Both are stored in the PLC memory for access during processing. The input/output channels provide isolation and signal conditioning functions so that sensors and actuators can often be directly connected to them without the need for other circuitry. Outputs are specified

as being of relay type, transistor type, or triac type. The communications interface is used to receive and transmit data on communications networks from or to other remote PLCs. There are two common types of mechanical design for PLC systems—a single box and the modular/rack types.

The IEC 61131 defined the standards for PLCs, with 61131-3 defining the programming languages: ladder diagrams (LAD), instruction list (IL), sequential function charts (SFC), structured text (ST), and function block diagrams (FBD).

Problems

Questions 1 through 6 have four answer options: A, B, C or D. Choose the correct answer from the answer options.

1. The term *PLC* stands for:
 - A. Personal logic computer
 - B. Programmable local computer
 - C. Personal logic controller
 - D. Programmable logic controller

2. Decide whether each of these statements is true (T) or false (F): A transistor output channel from a PLC:
 - (i) Is used for only DC switching.
 - (ii) Is isolated from the output load by an optocoupler.

Which option *best* describes the two statements?

- A. (i) T (ii) T
 - B. (i) T (ii) F
 - C. (i) F (ii) T
 - D. (i) F (ii) F
3. Decide whether each of these statements is true (T) or false (F): A relay output channel from a PLC:
 - (i) Is used for only DC switching.
 - (ii) Can withstand transient overloads.

Which option *best* describes the two statements?

- A. (i) T (ii) T
- B. (i) T (ii) F
- C. (i) F (ii) T
- D. (i) F (ii) F

4. Decide whether each of these statements is true (T) or false (F): A triac output channel from a PLC:
- (i) Is used for only AC output loads.
 - (ii) Is isolated from the output load by an optocoupler.

Which option *best* describes the two statements?

- A. (i) T (ii) T
- B. (i) T (ii) F
- C. (i) F (ii) T
- D. (i) F (ii) F

5. Which of the following is most likely to be the voltage level used internally in a PLC, excluding the voltage levels that might occur during conditioning in input/output channels?
- A. 5 V
 - B. 24 V
 - C. 110 V
 - D. 240 V

6. Decide whether each of these statements is true (T) or false (F): The reason for including optocouplers on input/output units is to:
- (i) Provide a fuse mechanism that breaks the circuit if high voltages or currents occur.
 - (ii) Isolate the CPU from high voltages or currents.

Which option *best* describes the two statements?

- A. (i) T (ii) T
- B. (i) T (ii) F
- C. (i) F (ii) T
- D. (i) F (ii) F

7. Draw a block diagram showing in very general terms the main units in a PLC.
8. Draw a block diagram of a PLC showing the main functional items and the ways in which buses link them, explaining the functions of each block.
9. State the characteristics of the relay, transistor, and triac types of PLC output channels.
10. How many bits can a 2K memory unit store?
11. The OMRON CPM1A PLC model shown in [Figure 1.14](#) has a number of different CPU units that can be ordered. One model has 10 I/O terminals of 6 DC outputs and 4 outputs and can be ordered for use with either AC or DC power supplies. The outputs can be selected as either relay output or transistor output with two forms of transistor output available—namely, sink or source type. Explain the capability of such a PLC and the significance of the various forms of output.

Lookup Tasks

12. Google “programmable logic controllers” on the Internet and look at the forms and specifications of PLCs available from various manufacturers. Then find a suitable PLC to meet a particular specification, such as one that would be suitable for six DC inputs and six relay outputs, or possibly six sinking transistor outputs, and a module system that would be suitable for five DC sourcing inputs, four DC sinking inputs, and 12 DC sinking transistor outputs.
13. Look up the IEC 61131 standard and find out what it covers.

Input/Output Devices

This chapter is a brief consideration of typical input and output devices used with PLCs. The input devices considered include digital and analog devices such as mechanical switches for position detection, proximity switches, photoelectric switches, encoders, temperature and pressure switches, potentiometers, linear variable differential transformers, strain gauges, thermistors, thermotransistors, and thermocouples. Output devices considered include relays, contactors, solenoid valves, and motors.

2.1 Input Devices

The term *sensor* is used for an input device that provides a usable output in response to a specified physical input. For example, a thermocouple is a sensor that converts a temperature difference into an electrical output. The term *transducer* is generally used to refer to a device that converts a signal from one form to a different physical form. Thus sensors are often transducers, but also other devices can be transducers, such as a motor that converts an electrical input into rotation.

Sensors that give digital or discrete, that is, on/off, outputs can be easily connected to the input ports of PLCs. An analog sensor gives an output proportional to the measured variable. Such analog signals have to be converted to digital signals before they can be input to PLC ports.

The following are some of the more common terms used to define the performance of sensors:

- *Accuracy* is the extent to which the value indicated by a measurement system or element might be wrong. For example, a temperature sensor might have an accuracy of $\pm 0.1^{\circ}\text{C}$. The *error* of a measurement is the difference between the result of the measurement and the true value of the quantity being measured. Errors can arise in a number of ways; the term *nonlinearity error* is used to describe the error that occurs as a result of assuming a linear relationship between the input and output over the working range, that is, a graph of output plotted against input is assumed to give a straight line. Few systems or elements, however, have a truly linear relationship and thus errors occur as a result of the assumption of linearity (Figure 2.1a). The term *hysteresis error*

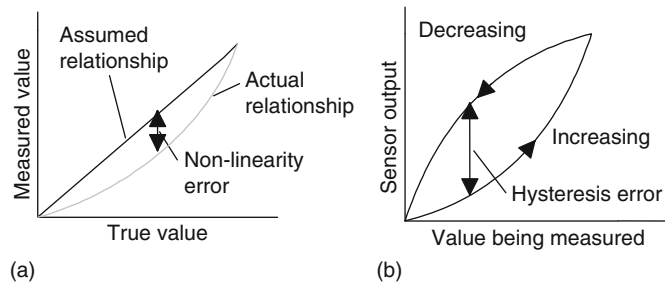

Figure 2.1: Some sources of error: (a) nonlinearity; (b) hysteresis.

(Figure 2.1b) is used for the difference in outputs given from the same value of quantity being measured according to whether that value has been reached by a continuously increasing change or a continuously decreasing change. Thus, you might obtain a different value from a thermometer used to measure the same temperature of a liquid if it is reached by the liquid warming up to the measured temperature or it is reached by the liquid cooling down to the measured temperature.

- The *range* of variable of a system is the limits between which the inputs can vary. For example, a resistance temperature sensor might be quoted as having a range of -200 to $+800^{\circ}\text{C}$.
- When the input value to a sensor changes, it will take some time to reach and settle down to the steady-state value (Figure 2.2). The *response time* is the time that elapses after the input to a system or element is abruptly increased from zero to a constant value, up to the point at which the system or element gives an output corresponding to some specified percentage, such as 95%, of the value of the input. The *rise time* is the time taken for the output to rise to some specified percentage of the steady-state output. Often the rise time refers to the time taken for the output to rise from 10% of the steady-state

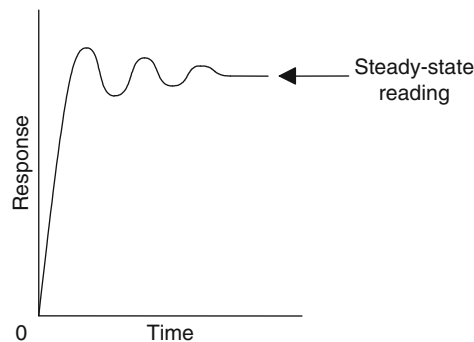

Figure 2.2: Response of a sensor or measurement system to a sudden input. You can see such a response when the current in an electrical circuit is suddenly switched on and an ammeter reading is observed.

value to 90% or 95% of the steady-state value. The *settling time* is the time taken for the output to settle to within some percentage, such as 2%, of the steady-state value.

- The *sensitivity* indicates how much the output of an instrument system or system element changes when the quantity being measured changes by a given amount, that is, the ratio output/input. For example, a thermocouple might have a sensitivity of $20 \mu\text{V}/^\circ\text{C}$ and so give an output of $20 \mu\text{V}$ for each 1°C change in temperature.
- The *stability* of a system is its ability to give the same output when used to measure a constant input over a period of time. The term *drift* is often used to describe the change in output that occurs over time. The drift may be expressed as a percentage of the full range output. The term *zero drift* refers to the changes that occur in output when there is zero input.
- The term *repeatability* refers to the ability of a measurement system to give the same value for repeated measurements of the same value of a variable. Common causes of lack of repeatability are random fluctuations in the environment, such as changes in temperature and humidity. The error arising from repeatability is usually expressed as a percentage of the full range output. For example, a pressure sensor might be quoted as having a repeatability of $\pm 0.1\%$ of full range. With a range of 20 kPa this would be an error of $\pm 20 \text{ Pa}$.
- The *reliability* of a measurement system, or the element in such a system, is defined as being the probability that it will operate to an agreed level of performance for a specified period, subject to specified environmental conditions. The agreed level of performance might be that the measurement system gives a particular accuracy.

As an illustration of the use of these terms in specification, the following were included in the specification of a MX100AP pressure sensor (see later in this chapter, [Section 2.1.8](#), for an explanation of this sensor):

Supply voltage: 3 V (6 V max)

Supply current: 6 mA

Full-scale span: 60 mV

Range: 0 to 100 kPa

Sensitivity: 0.6 mV/kPa

Nonlinearity error: $\pm 0.05\%$ of full range

Temperature hysteresis: $\pm 0.5\%$ of full scale

Input resistance: 400 to 550 Ω

Response time: 1 ms (10% to 90%)

The following are examples of some of the commonly used PLC input devices and their sensors.

2.1.1 Mechanical Switches

A mechanical switch generates an on/off signal or signals as a result of some mechanical input causing the switch to open or close. Such a switch might be used to indicate the presence of a workpiece on a machining table, the workpiece pressing against the switch and so closing it. The absence of the workpiece is indicated by the switch being open and its presence by it being closed. Thus, with the arrangement shown in Figure 2.3a, the input signals to a single input channel of the PLC are thus the logic levels:

Workpiece not present: 0

Workpiece present: 1

The 1 level might correspond to a 24 V DC input, the 0 to a 0 V input.

With the arrangement shown in Figure 2.3b, when the switch is open the supply voltage is applied to the PLC input; when the switch is closed the input voltage drops to a low value. The logic levels are thus:

Workpiece not present: 1

Workpiece present: 0

Switches are available with *normally open (NO)* or *normally closed (NC)* contacts or can be configured as either by choice of the relevant contacts. An NO switch has its contacts open in the absence of a mechanical input and the mechanical input is used to close the switch. An NC switch has its contacts closed in the absence of a mechanical input and the mechanical input is used to open the switch. Mechanical switches are specified in terms of number of poles, that is, the number of separate circuits that can be completed by the same switching action, and number of throws, that is, the number of individual contacts for each pole.

A problem with mechanical switches is that when a switch is closed or opened, *bounce* can occur and the contacts do not make or open cleanly. Because they involve an elastic member,

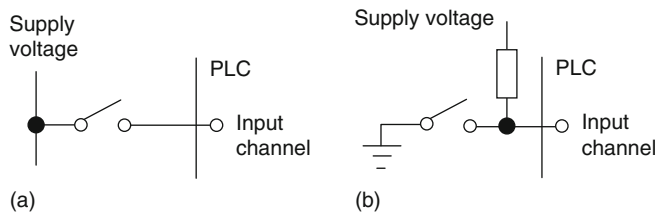

Figure 2.3: Switch sensors.

they bounce back and forth like an oscillating spring. This “bounce” may produce amplitudes that change logic levels over perhaps 20 ms, and so a single switch change may give rise to a number of signals rather than just the required single one. There are a number of ways of eliminating these spurious signals. One way is to include in the software program a delay of approximately 20 ms after the first detected signal transition before any further signals are read. A possibility for a single pole/double throw (SPDT) switch is to use two NAND logic gates (see Chapters 3 and 5), as illustrated in Figure 2.4a. When the switch is in position A, the output is a logic 1. When the switch moves to position B, the output becomes logic 0 and remains latched at this spot, even when the switch bounces. Figure 2.4b shows how a D flip-flop (see Chapter 3 for a discussion) can be used to debounce a single pole/single throw (SPST) switch. The output of the D flip-flop does not change until a position-edged clock signal is imposed, and if this is greater than the bounce time, the output is debounced.

The term *limit switch* applies to a switch that is used to detect the presence or passage of a moving part. It can be actuated by a cam, roller, or lever. Figure 2.5 shows some examples. The cam (Figure 2.5c) can be rotated at a constant rate and so can turn the switch on and off for particular time intervals.

Liquid-level switches are used to control the level of liquids in tanks. Essentially, these are vertical floats that move with the liquid level, and this movement is used to operate switch contacts.

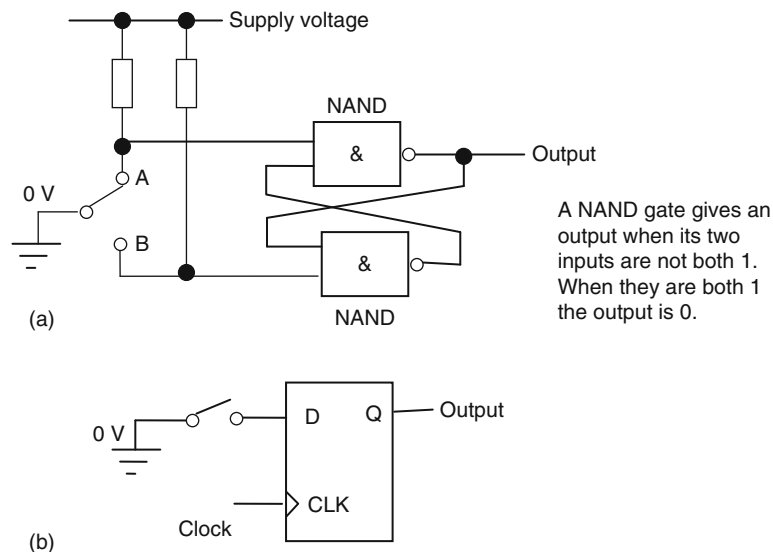

Figure 2.4: (a) A NAND gate circuit to debounce an SPDT switch; (b) a D flip-flop to debounce an SPST switch.

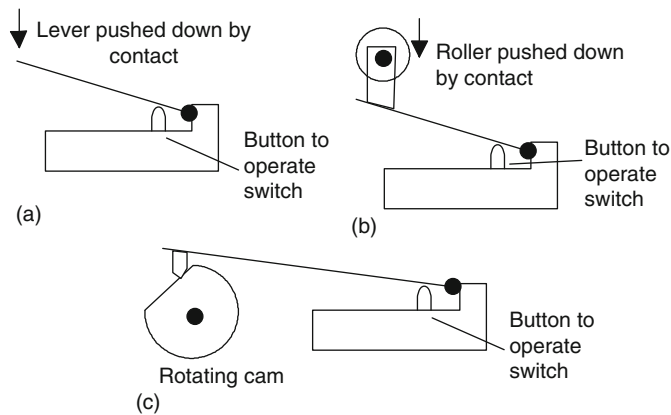

Figure 2.5: Limit switches actuated by (a) lever, (b) roller, and (c) cam.

2.1.2 Proximity Switches

Proximity switches are used to detect the presence of an item without making contact with it. There are a number of forms of such switches, some being suitable only for metallic objects.

The *eddy current* type of proximity switch has a coil that is energized by a constant alternating current and produces a constant alternating magnetic field. When a metallic object is close to it, eddy currents are induced in it (Figure 2.6a). The magnetic field due to these eddy currents induces an EMF back in the coil with the result that the voltage amplitude needed to maintain the constant coil current changes. The voltage amplitude is thus a measure of the proximity of metallic objects. The voltage can be used to activate an electronic switch circuit, basically a transistor that has its output switched from low to high by the voltage change, creating an on/off device. The range over which such objects can be detected is typically about 0.5 to 20 mm.

Another switch type is the *reed switch*. This consists of two overlapping, but not touching, strips of a springy ferromagnetic material sealed in a glass or plastic envelope (Figure 2.6b). When a magnet or current-carrying coil is brought close to the switch, the strips become

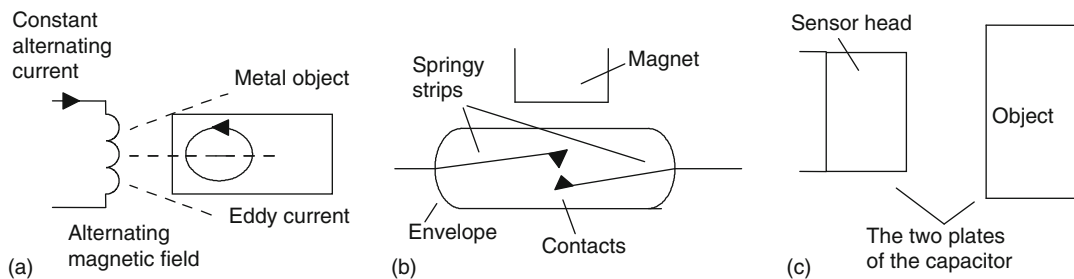

Figure 2.6: Proximity switches: (a) eddy current, (b) reed switch, and (c) capacitive.

magnetized and attract each other. The contacts then close. The magnet closes the contacts when it is typically about 1 mm from the switch. Such a switch is widely used with burglar alarms to detect when a door is opened, with the magnet being in the door and the reed switch in the frame of the door. When the door opens, the switch opens.

A proximity switch that can be used with metallic and nonmetallic objects is the *capacitive proximity switch*. The capacitance of a pair of plates separated by some distance depends on the separation; the smaller the separation, the higher the capacitance. The sensor of the capacitive proximity switch is just one of the plates of the capacitor, the other plate being the metal object for which the proximity is to be detected (Figure 2.6c). Thus the proximity of the object is detected by a change in capacitance. The sensor can also be used to detect nonmetallic objects, since the capacitance of a capacitor depends on the dielectric between its plates. In this case the plates are the sensor and the earth and the nonmetallic object is the dielectric. The change in capacitance can be used to activate an electronic switch circuit and so create an on/off device. Capacitive proximity switches can be used to detect objects when they are typically between 4 mm and 60 mm from the sensor head. An example of the use of such a sensor might be to determine whether a cake is present inside a cardboard box, when such boxes move along a conveyor belt.

Another type, the *inductive proximity switch*, consists of a coil wound around a ferrous metallic core. When one end of this core is placed near a ferrous metal object, there is effectively a change in the amount of metallic core associated with the coil and so a change in its inductance. This change can be monitored using a resonant circuit, the presence of the ferrous metal object thus changing the current in that circuit. The current can be used to activate an electronic switch circuit and so create an on/off device. The range over which such objects can be detected is typically about 2 mm to 15 mm. An example of the use of such a sensor is to detect whether bottles passing along a conveyor belt have metal caps on.

2.1.3 Photoelectric Sensors and Switches

Photoelectric switch devices can either operate as *transmissive types*, in which the object being detected breaks a beam of light, usually infrared radiation, and stops it reaching the detector (Figure 2.7a), as in Figure 2.7b, which shows a U-shaped form in which the object breaks the light beam; or *reflective types*, in which the object being detected reflects a beam of light onto the detector (Figure 2.7c). The transmissive form of sensor is typically used in applications involving the counting of parts moving along conveyor belts and breaking the light beam; the reflective form is used to detect whether transparent containers contain liquids to the required level.

The radiation emitter is generally a *light-emitting diode* (LED). The radiation detector might be a *phototransistor*, often a pair of transistors, known as a *Darlington pair*, to increase the sensitivity. Depending on the circuit used, the output can be made to switch to either high or

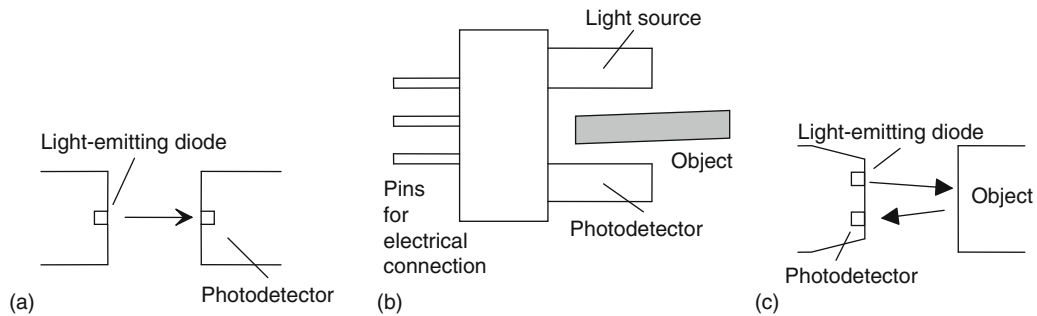

Figure 2.7: Photoelectric sensors.

low when light strikes the transistor. Such sensors are supplied as packages for sensing the presence of objects at close range, typically less than about 5 mm. Another possible detector is a *photodiode*. Depending on the circuit used, the output can be made to switch to either high or low when light strikes the diode. Yet another possibility is a *photoconductive cell*. The resistance of the photoconductive cell, often cadmium sulfide, depends on the intensity of the light falling on it.

With these sensors, light is converted to a current, voltage, or resistance change. If the output is to be used as a measure of the intensity of the light, rather than just the presence or absence of some object in the light path, the signal will need amplification and then conversion from analog to digital by an analog-to-digital converter. An alternative is to use a light-to-frequency converter, the light then being converted to a sequence of pulses, with the frequency of the pulses being a measure of the light intensity. Integrated circuit sensors, such as the Texas Instrument TSL220, incorporate the light sensor and the voltage-to-frequency converter (Figure 2.8).

2.1.4 Encoders

The term *encoder* is used for a device that provides a digital output as a result of angular or linear displacement. An *incremental encoder* detects changes in angular or linear displacement from some datum position; an *absolute encoder* gives the actual angular or linear position.

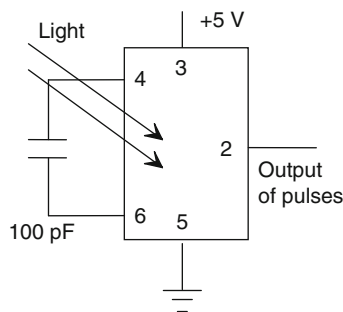

Figure 2.8: TSL220.

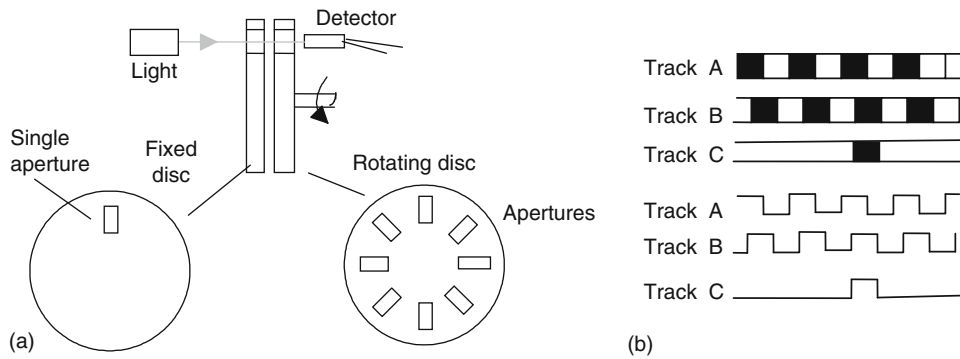

Figure 2.9: (a) Basic form of an incremental encoder, and (b) a three-track arrangement.

Figure 2.9 shows the basic form of an incremental encoder for the measurement of angular displacement. A beam of light, perhaps from an LED, passes through slots in a disc and is detected by a light sensor, such as a photodiode or phototransistor. When the disc rotates, the light beam is alternately transmitted and stopped, and so a pulsed output is produced from the light sensor. The number of pulses is proportional to the angle through which the disc has rotated, the resolution being proportional to the number of slots on a disc. With 60 slots, then, since one revolution is a rotation of 360° , a movement from one slot to the next is a rotation of 6° . By using offset slots it is possible to have over a thousand slots for one revolution and thus a much higher resolution.

This setup with just one track is a very basic form of incremental encoder with no way of determining the direction of rotation. With a single track, the output is the same for both directions of rotation. Thus, generally such encoders have two or three tracks with sensors (Figure 2.9b). With two tracks, one track is one-quarter of a cycle displaced from the other track. As a consequence, the output from one track will lead or lag that from the other track, depending on the direction of rotation. A third track of just a single aperture is also included; this gives one pulse per revolution and so can be used for counting the number of full revolutions.

The absolute encoder differs from the incremental encoder in having a pattern of slots that uniquely defines each angular position. With the form shown in Figure 2.10, the rotating disc has four concentric circles of slots and four sensors to detect the light pulses. The slots are arranged in such a way that the sequential output from the sensors is a number in the binary code, each number corresponding to a particular angular position. With four tracks there will be 4 bits, and so the number of positions that can be detected is $2^4 = 16$, that is, a resolution of $360/16 = 22.5^\circ$. Typical encoders have up to 10 or 12 tracks. The number of bits in the binary number will be equal to the number of tracks. Thus with 10 tracks there will be 10 bits, and so the number of positions that can be detected is 2^{10} , that is, 1024, a resolution of $360/1024 = 0.35^\circ$.

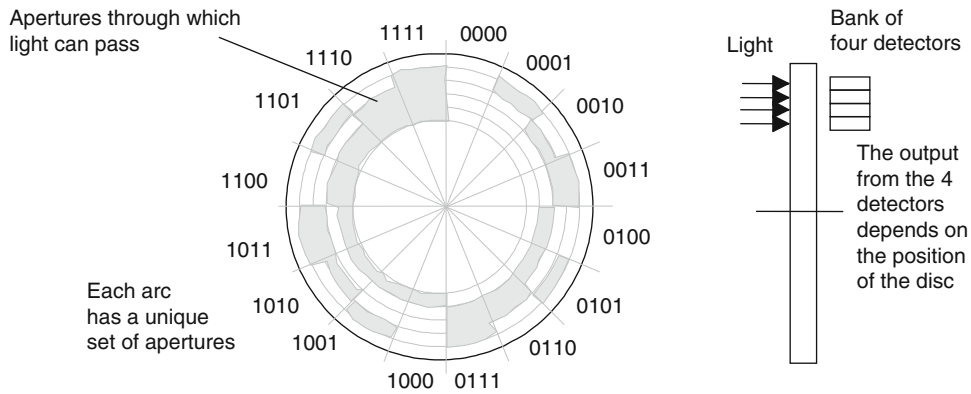

Figure 2.10: Basic form of the absolute encoder.

Table 2.1: Binary and Gray Codes

Binary				Gray			
0	0	0	0	0	0	0	0
0	0	0	1	0	0	0	1
0	0	1	0	0	0	1	1
0	0	1	1	0	0	1	0
0	1	0	0	0	1	1	0
0	1	0	1	0	1	1	1
0	1	1	0	0	1	0	1
0	1	1	1	0	1	0	0
1	0	0	0	1	1	0	0
1	0	0	1	1	1	0	1
1	0	1	0	1	1	1	1
1	0	1	1	1	1	1	0
1	1	0	0	1	0	1	0
1	1	0	1	1	0	1	1
1	1	1	0	1	0	0	1
1	1	1	1	1	0	0	0

Though the normal form of binary code is shown in the figure, in practice a modified form of binary code called the *Gray code* is generally used. This, unlike normal binary, has only 1 bit that changes in moving from one number to the next (see Table 2.1). This code provides data with the least uncertainty, but since we are likely to need to run systems with binary code, a circuit to convert Gray to binary code has to be used.

2.1.5 Temperature Sensors

A simple form of temperature sensor that can be used to provide an on/off signal when a particular temperature is reached is the *bimetal element*. This consists of two strips of

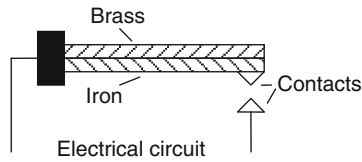

Figure 2.11: Bimetallic strip.

different metals, such as brass and iron, bonded together (Figure 2.11). The two metals have different coefficients of expansion. Thus, when the temperature of the bimetal strip increases, the strip curves in order that one of the metals can expand more than the other. The higher expansion metal is on the outside of the curve. As the strip cools, the bending effect is reversed. This movement of the strip can be used to make or break electrical contacts and hence, at some particular temperature, give an on/off current in an electrical circuit. The device is not very accurate but is commonly used in domestic central heating thermostats because it is a very simple, robust device.

Another form of temperature sensor is the *resistive temperature detector* (RTD). The electrical resistance of metals or semiconductors changes with temperature. In the case of a metal, the ones most commonly used are platinum, nickel, or nickel alloys. Such detectors can be used as one arm of a Wheatstone bridge and the output of the bridge taken as a measure of the temperature (Figure 2.12a). For such a bridge, there is no output when the resistors in the bridge arms are such that $P/Q = R/S$. Any departure of a resistance from this balance value results in an output. The resistance varies in a linear manner with temperature over a wide range of temperatures, though the actual change in resistance per degree is fairly small. A problem with a resistance thermometer is that the leads connecting it to the bridge can be quite long and themselves have significant resistance, which changes with temperature. One way of overcoming this problem is to use a three-wire circuit, as shown in Figure 2.12b. Then changes in lead resistance affect two arms of the bridge and balance out. Such detectors are very stable and very accurate, though expensive. They are available in the

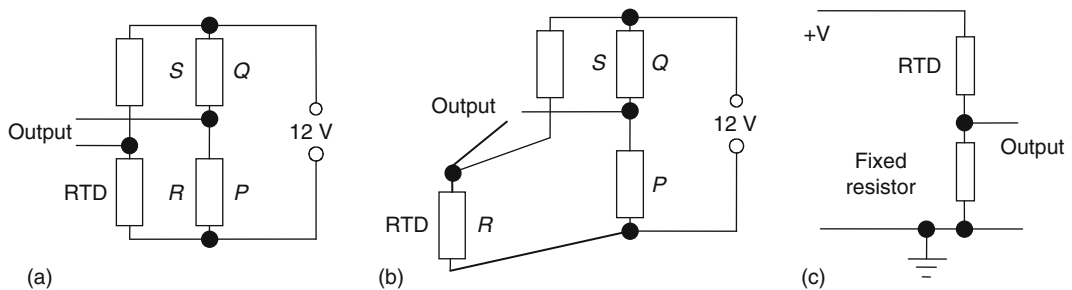

Figure 2.12: (a) A Wheatstone bridge, (b) a three-wire circuit, and (c) potential divider circuits.

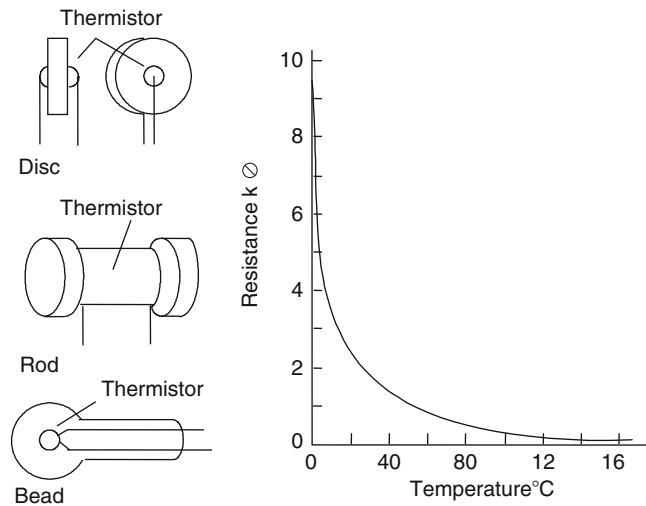

Figure 2.13: Common forms of thermistors and the typical variation of resistance with temperature for an NTC thermistor.

form of wire-wound elements inside ceramic tubes or as thin film elements deposited on a suitable substrate.

Semiconductors, such as thermistors (Figure 2.13), show very large changes in resistance with temperature. The change, however, is nonlinear. Those specified as NTC have negative temperature coefficients, that is, the resistance decreases with increasing temperature, and those specified as PTC have positive temperature coefficients, that is, the resistance increases with increasing temperature. They can be used with a Wheatstone bridge, but another possibility that is widely used is to employ a potential divider circuit with the change in resistance of the thermistor changing the voltage drop across a resistor (Figure 2.12c). The output from either type of circuit is an analog signal that is a measure of the temperature. Thermistors have the advantages of being cheap and small, giving large changes in resistance, and having fast reaction to temperature changes, though they have the disadvantage of being nonlinear, with limited temperature ranges.

Thermodiodes and *thermotransistors* are used as temperature sensors since the rate at which electrons and holes diffuse across semiconductor junctions is affected by the temperature. Integrated circuits can combine such a temperature-sensitive element with the relevant circuitry to give an output voltage related to temperature. A widely used integrated package is the LM35, which gives an output of 10 mV/°C when the supply voltage is +5 V (Figure 2.14a). A digital temperature switch can be produced with an analog sensor by feeding the analog output into a comparator amplifier, which compares it with some set value, producing an output that gives a logic 1 signal when the temperature voltage input is equal to or greater than the set point and otherwise gives a logic 0 signal. Integrated circuits,

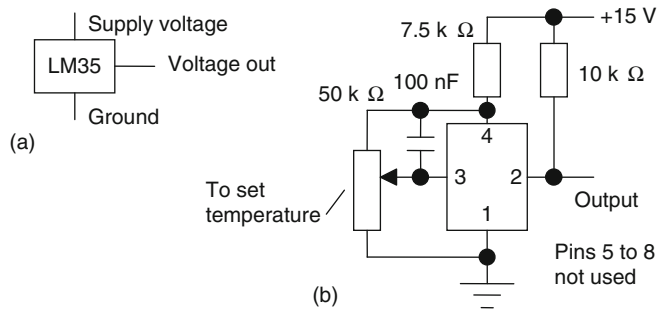

Figure 2.14: (a) The LM35 and (b) the LM3911N circuit for on/off control.

such as LM3911N, are available, combining a thermotransistor temperature-sensitive element with an operational amplifier. When the connections to the chip are so made that the amplifier is connected as a comparator (Figure 2.14b), the output will switch as the temperature traverses the set point and so directly give an on/off temperature controller. Such temperature sensors have the advantages of being cheap and giving a reasonably linear response. However, they have the disadvantage of a limited temperature range.

Another commonly used temperature sensor is the *thermocouple*. The thermocouple consists essentially of two dissimilar wires, A and B, forming a junction (Figure 2.15). When the junction is heated so that it is at a higher temperature than the other junctions in the circuit, which remain at a constant cold temperature, an EMF is produced that is related to the hot junction temperature. The EMF values for a thermocouple are given in Table 2.2, assuming that the cold junction is at 0°C. The thermocouple voltage is small and needs amplification before it can be fed to the analog channel input of a PLC. There is also circuitry required to compensate for the temperature of the cold junction, since often it will not be at 0°C, but room temperature and its temperature affects the value of the EMF. The amplification and compensation, together with filters to reduce the effect of interference from the mains supply, are often combined in a signal processing unit. Thermocouples have the advantages of being able to sense the temperature at almost any point, ruggedness, and being able to operate over a large temperature range. They have the disadvantages of giving a nonlinear response,

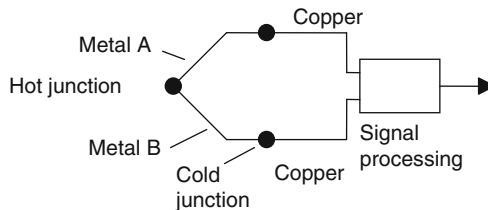

Figure 2.15: Thermocouple.

Table 2.2: Thermocouples

Ref.	Materials	Range ($^{\circ}\text{C}$)	$\mu\text{V}/^{\circ}\text{C}$
B	Platinum, 30% rhodium/platinum, 6% rhodium	0 to 1800	3
E	Chromel/constantan	-200 to 1000	63
J	Iron/constantan	-200 to 900	53
K	Chromel/alumel	-200 to 1300	41
N	Nirosil/nisil	-200 to 1300	28
R	Platinum/platinum, 13% rhodium	0 to 1400	6
S	Platinum/platinum, 10% rhodium	0 to 1400	6
T	Copper/constantan	-200 to 400	43

giving only small changes in EMF per degree change in temperature, and requiring temperature compensation for the cold junction.

2.1.6 Position/Displacement Sensors

The term *position sensor* is used for a sensor that gives a measure of the distance between a reference point and the current location of the target, while a *displacement sensor* gives a measure of the distance between the present position of the target and the previously recorded position.

Resistive linear and angular position sensors are widely used and relatively inexpensive. These are also called *linear and rotary potentiometers*. A DC voltage is provided across the full length of the track and the voltage signal between a contact that slides over the resistance track and one end of the track is related to the position of the sliding contact between the ends of the potentiometer resistance track (Figure 2.16). The potentiometer thus provides an analog linear or angular position sensor.

Another form of displacement sensor is the *linear variable differential transformer (LVDT)*, which gives a voltage output related to the position of a ferrous rod. The LVDT consists of three symmetrically placed coils through which the ferrous rod moves (Figure 2.17). When

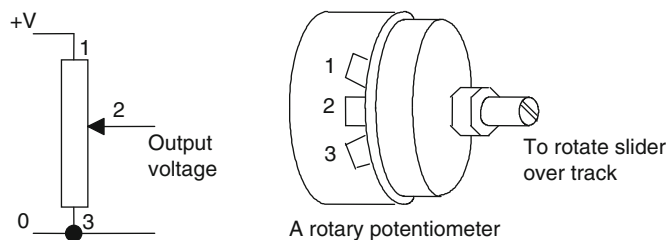

Figure 2.16: Potentiometer.

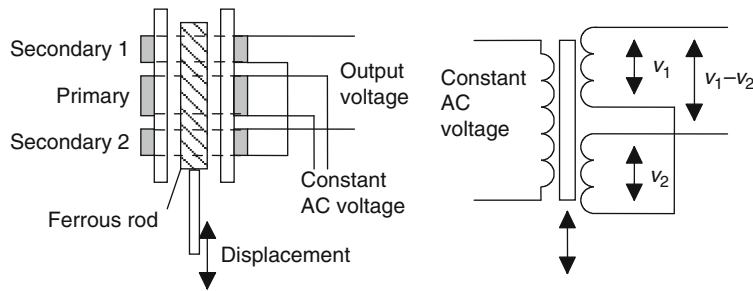

Figure 2.17: LVDT.

an alternating current is applied to the primary coil, alternating voltages, v_1 and v_2 , are induced in the two secondary coils. When the ferrous rod core is centered between the two secondary coils, the voltages induced in them are equal. The outputs from the two secondary coils are connected so that their combined output is the difference between the two voltages, that is, $v_1 - v_2$. With the rod central, the two alternating voltages are equal and so there is no output voltage. When the rod is displaced from its central position, there is more of the rod in one secondary coil than the other. As a result, the size of the alternating voltage induced in one coil is greater than that in the other. The difference between the two secondary coil voltages, that is, the output, thus depends on the position of the ferrous rod. The output from the LVDT is an alternating voltage. This is usually converted to an analog DC voltage and amplified before inputting to the analog channel of a PLC.

Capacitive displacement sensors are essentially just parallel plate capacitors. The capacitance will change if the plate separation changes, the area of overlap of the plates changes, or a slab of dielectric is moved into or out of the plates (Figure 2.18). All these methods can be used to give linear displacement sensors. The change in capacitance has to be converted into a suitable electrical signal by signal conditioning.

2.1.7 Strain Gauges

When a wire or strip of semiconductor is stretched, its resistance changes. The fractional change in resistance is proportional to the fractional change in length, that is, strain.

$$\frac{\Delta R}{R} = G \times \text{strain},$$

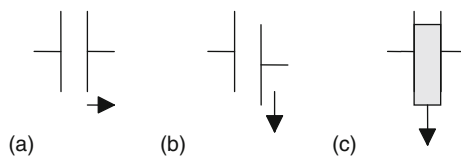

Figure 2.18: Capacitor sensors: (a) changing the plate separation, (b) changing the area of overlap, and (c) moving the dielectric.

where ΔR is the change in resistance for a wire of resistance R and G is a constant called the *gauge factor*. For metals, the gauge factor is about 2; for semiconductors, about 100. Metal resistance strain gauges are in the form of a flat coil so that they get a reasonable length of metal in a small area. Often they are etched from metal foil (Figure 2.19a) and attached to a backing of thin plastic film so that they can be stuck on surfaces, like postage stamps on an envelope. The change in resistance of the strain gauge, when subject to strain, is usually converted into a voltage signal by the use of a Wheatstone bridge. A problem that occurs is that the resistance of the strain gauge also changes with temperature, and thus some means of temperature compensation has to be used so that the output of the bridge is only a function of the strain. This can be achieved by placing a dummy strain gauge in an opposite arm of the bridge, that gauge not being subject to any strain but only the temperature (Figure 2.19b). A popular alternative is to use four active gauges as the arms of the bridge and arrange them so that one pair of opposite gauges is in tension and the other pair in compression. This not only gives temperature compensation; it also gives a much larger output change when strain is applied. The following paragraph illustrates systems employing such a form of compensation.

By attaching strain gauges to other devices, changes that result in strain of those devices can be transformed, by the strain gauges, to give voltage changes. They might, for example, be attached to a cantilever to which forces are applied at its free end (Figure 2.19c).

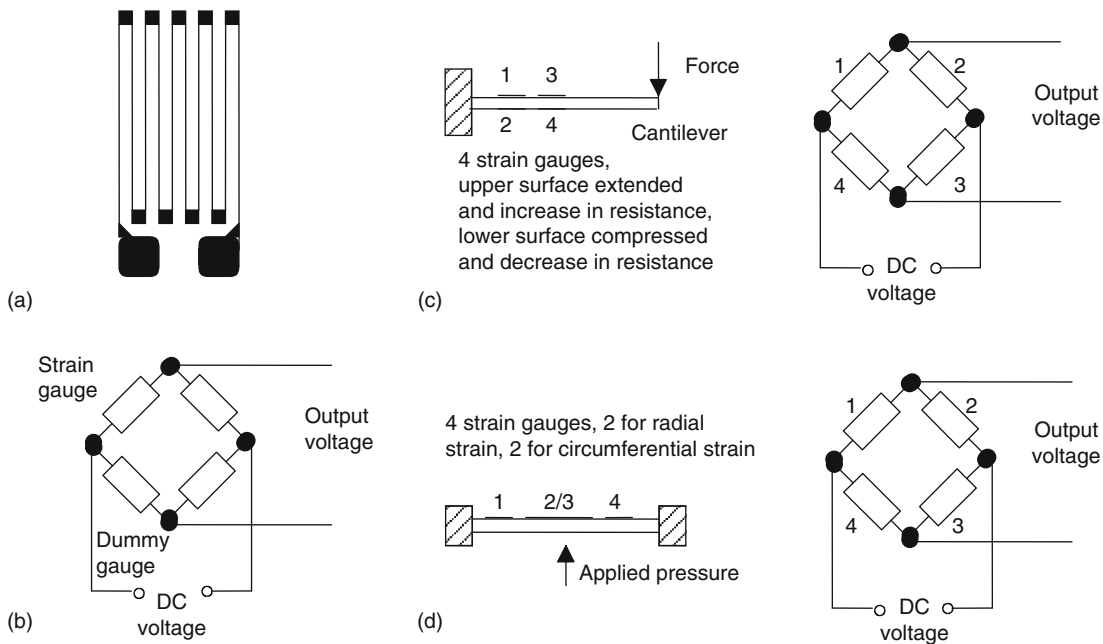

Figure 2.19: (a) Metal foil strain gauge, (b) a Wheatstone bridge circuit with compensation for temperature changes, (c) strain gauges used for a force sensor, and (d) a pressure sensor.

The voltage change, resulting from the strain gauges and the Wheatstone bridge, then becomes a measure of the force. Another possibility is to attach strain gauges to a diaphragm, which deforms as a result of pressure (Figure 2.19d). The output from the gauges and associated Wheatstone bridge then becomes a measure of the pressure.

2.1.8 Pressure Sensors

Pressure sensors can be designed to give outputs that are proportional to the *difference in pressure* between two input ports. If one of the ports is left open to the atmosphere, the gauge measures pressure changes with respect to the atmosphere and the pressure measured is known as *gauge pressure*. The pressure is termed the *absolute pressure* if it is measured with respect to a vacuum. Commonly used pressure sensors that give responses related to the pressure are *diaphragm* and *bellows* types. The diaphragm type consists of a thin disc of metal or plastic, secured around its edges. When there is a pressure difference between the two sides of the diaphragm, its center deflects. The amount of deflection is related to the pressure difference. This deflection may be detected by strain gauges attached to the diaphragm (see Figure 2.19d), by a change in capacitance between it and a parallel fixed plate, or by using the deflection to squeeze a piezoelectric crystal (Figure 2.20a).

When a piezoelectric crystal is squeezed, there is a relative displacement of positive and negative charges within the crystal and the outer surfaces of the crystal become charged. Hence a potential difference appears across it. An example of such a sensor is the Motorola MPX100AP sensor (Figure 2.20b). This has a built-in vacuum on one side of the diaphragm and so the deflection of the diaphragm gives a measure of the absolute pressure applied to the other side of the diaphragm. The output is a voltage that is proportional to the applied pressure, with a sensitivity of 0.6 mV/kPa. Other versions are available that have one side of the diaphragm open to the atmosphere and so can be used to measure gauge pressure; others allow pressure to be applied to both sides of the diaphragm and so can be used to measure differential pressures.

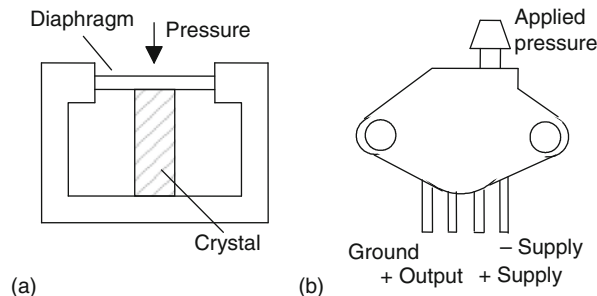

Figure 2.20: (a) A piezoelectric pressure sensor and (b) the MPX100AP.

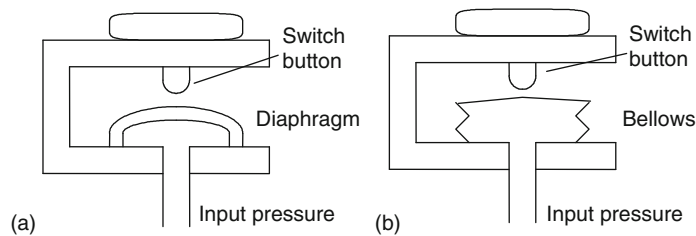

Figure 2.21: Examples of pressure switches.

Pressure switches are designed to switch on or off at a particular pressure. A typical form involves a diaphragm or bellows that moves under the action of the pressure and operates a mechanical switch. Figure 2.21 shows two possible forms. Diaphragms are less sensitive than bellows but can withstand greater pressures.

2.1.9 Liquid-Level Detectors

Pressure sensors may be used to monitor the depth of a liquid in a tank. The pressure due to a height of liquid h above some level is $h\rho g$, where ρ is the density of the liquid and g the acceleration due to gravity. Thus a commonly used method of determining the level of liquid in a tank is to measure the pressure due to the liquid above some datum level (Figure 2.22).

Often a sensor is just required to give a signal when the level in some container reaches a particular level. A float switch that is used for this purpose consists of a float containing a magnet that moves in a housing with a reed switch. As the float rises or falls, it turns the reed switch on or off, the reed switch being connected in a circuit that then switches a voltage on or off.

2.1.10 Fluid Flow Measurement

A common form of fluid flow meter is one based on measuring the difference in pressure that results when a fluid flows through a constriction. Figure 2.23 shows a commonly used form, the *orifice flow meter*. As a result of the fluid flowing through the orifice, the pressure at A is higher than that at B, the difference in pressure being a measure of the rate of flow. This

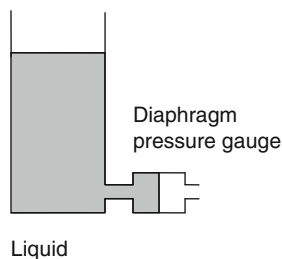

Figure 2.22: Liquid-level sensor.

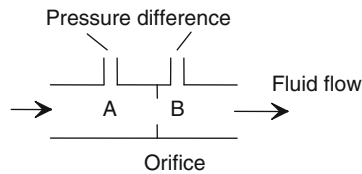

Figure 2.23: Orifice flow meter.

pressure difference can be monitored by means of a diaphragm pressure gauge and thus becomes a measure of the rate of flow.

2.1.11 Smart Sensors

To use a sensor, we generally need to add signal conditioning circuitry, such as circuits which amplify and convert from analog to digital, to get the sensor signal in the right form, take account of any nonlinearities, and calibrate it. Additionally, we need to take account of drift, that is, a gradual change in the properties of a sensor over time. Some sensors have all these elements taken care of in a single package; they are called *smart sensors*.

The term *smart sensor* is thus used in discussing a sensor that is integrated with the required buffering and conditioning circuitry in a single element and provides functions beyond that of just a sensor. The circuitry with the element usually consists of data converters, a processor and firmware, and some form of nonvolatile electrically erasable programmable read only memory (EEPROM, which is similar to EPROM; see Chapter 1). The term *nonvolatile* is used because the memory has to retain certain parameters when the power supply is removed. Such smart sensors can have all their elements produced on a single silicon chip. Because the elements are processor-based devices, such a sensor can be programmed for specific requirements. For example, it can be programmed to process the raw input data, correcting for such things as nonlinearities, and then send the processed data to a base station. It can be programmed to send a warning signal when the measured parameter reaches some critical value.

The IEEE 1451.4 standard interface for smart sensors and actuators is based on an electronic data sheet (TEDS) format that is aimed at allowing installed analog transducers to be easily connected to digital measurement systems. The standard requires the nonvolatile EEPROM embedded memory to hold and communicate data, which will allow a plug-and-play capability. It thus would hold data for the identification and properties for the sensor and might also contain the calibration template, thus facilitating digital interrogation.

2.2 Output Devices

The output ports of a PLC are relay or optoisolator with transistor or triac, depending on the devices that are to be switched on or off. Generally, the digital signal from an output channel of a PLC is used to control an actuator, which in turn controls some process. The term

actuator is used for the device that transforms the electrical signal into some more powerful action, which then results in control of the process. The following are some examples.

2.2.1 Relay

When a current passes through a solenoid, a magnetic field is produced; this can then attract ferrous metal components in its vicinity. With the *relay*, this attraction is used to operate a switch. Relays can thus be used to control a larger current or voltage and, additionally, to isolate the power used to initiate the switching action from that of the controlled power. For a relay connected to the output of a PLC, when the output switches on, the solenoid magnetic field is produced, and this pulls on the contacts and so closes a switch or switches (Figure 2.24). The result is that much larger currents can be switched on. Thus the relay might be used to switch on the current to a motor. The solenoid of a relay might be used to operate more than one set of contacts, the term *pole* being used for each set of contacts. Contacts can also be obtained as, in the absence of any input, either normally open (NO) or normally closed (NC). Thus, when selecting relays for a particular application, consideration has to be given to the number of poles required, the initial contact conditions, and the rated voltage and current.

The term *latching relay* is used for a relay whose contacts remain open or closed even after the power has been removed from the solenoid. The term *contactor* is used when large currents are being switched from large voltage sources.

2.2.2 Directional Control Valves

Another example of the use of a solenoid as an actuator is a *solenoid operated valve*. The valve may be used to control the directions of flow of pressurized air or oil and so used to operate other devices, such as a piston moving in a cylinder. Figure 2.25 shows one such form, a *spool valve*, used to control the movement of a piston in a cylinder. Pressurized air or hydraulic fluid is input from port P, which is connected to the pressure supply from a pump or compressor, and port T is connected to allow hydraulic fluid to return to the supply tank or, in the case of a pneumatic system, to vent the air to the atmosphere. With no current through the solenoid (Figure 2.25a), the hydraulic fluid or pressurized air is fed to the right of

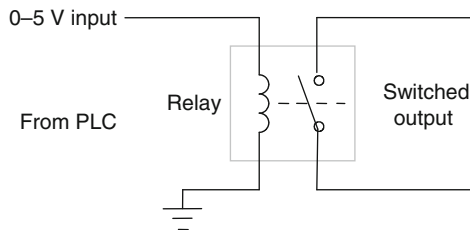

Figure 2.24: Relay used as an output device.

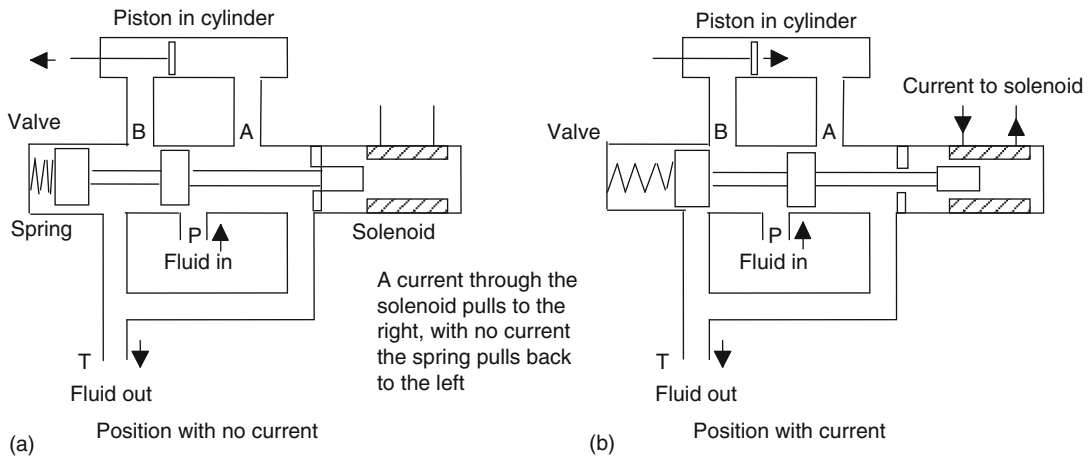

Figure 2.25: An example of a solenoid operated valve.

the piston and exhausted from the left, the result then being the movement of the piston to the left. When a current is passed through the solenoid, the spool valve switches the hydraulic fluid or pressurized air to the left of the piston and exhausts it from the right. The piston then moves to the right. The movement of the piston might be used to push a deflector to deflect items off a conveyor belt (refer back to Figure 1.1b) or implement some other form of displacement that requires power.

With the preceding valve the two control positions are shown in Figures 2.25a and 2.25b. Directional control valves are described by the number of ports and the number of control positions they contain. The valve shown in Figure 2.25 has four ports—A, B, P, and T—and two control positions. It is thus referred to as a *4/2 valve*. The basic symbol used on drawings for valves is a square, with one square used to describe each of the control positions. Thus the symbol for the valve in Figure 2.25 consists of two squares (Figure 2.26a). Within each square the switching positions are then described by arrows to indicate a flow direction, or a terminated line to indicate no flow path (Figure 2.26b).

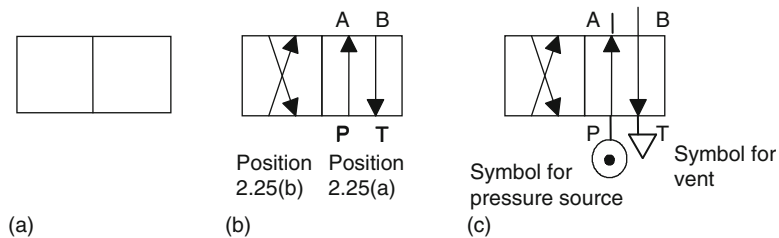

Figure 2.26: (a) The basic symbol for a two-position valve; (b) the 4/2 valve; and (c) external connections to the 4/2 valve. The P label is used to indicate a connection to a pressure supply and the T to an exhaust port.

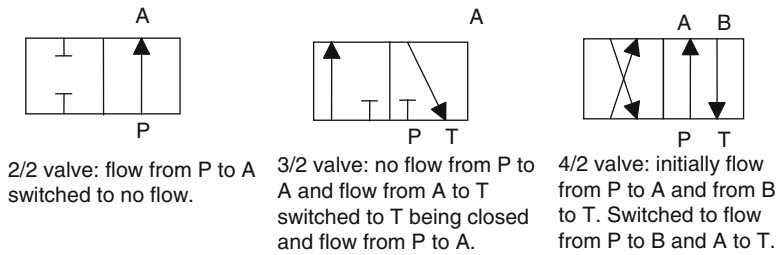

Figure 2.27: Direction valves.

Pipe connections, that is, the inlet and output ports, for a valve are indicated by lines drawn outside the box and are drawn for just the box representing the unactuated or rest position for the valve. Figure 2.26c shows this for the valve shown in Figure 2.25. Figure 2.27 shows more examples of direction valves and their switching positions.

In diagrams, the actuation methods used with valves are added to the symbol; Figure 2.28 shows examples of such symbols. The valve shown in Figure 2.25 has a spring to give one position and a solenoid to give the other, so the symbol is as shown in Figure 2.28d.

Direction valves can be used to control the direction of motion of pistons in cylinders, the displacement of the pistons being used to implement the required actions. The term *single-acting cylinder* (Figure 2.29a) is used for one that is powered by the pressurized fluid being applied to one side of the piston to give motion in one direction, which is returned in the

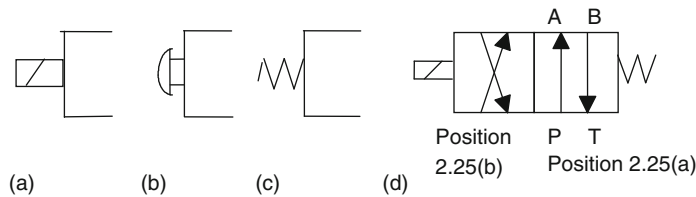

Figure 2.28: Actuation symbols: (a) solenoid, (b) push button, (c) spring operated, (d) a spring and solenoid operated 4/2 valve.

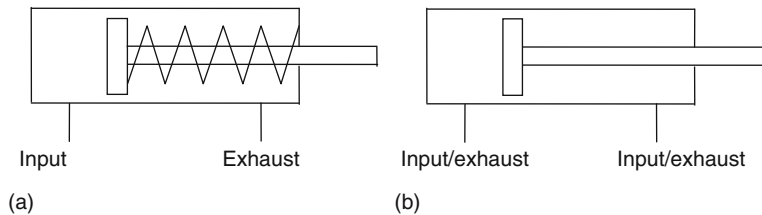

Figure 2.29: Cylinders: (a) single acting, and (b) double acting.

other direction, possibly by an internal spring. The term *double-acting cylinder* (Figure 2.29b) is used when the cylinder is powered by fluid for its motion in both piston movement directions. Figure 2.30 shows how a valve can be used to control the direction of motion of a piston in a single-acting cylinder; Figure 2.31 shows how two valves can be used to control the action of a piston in a double-acting cylinder.

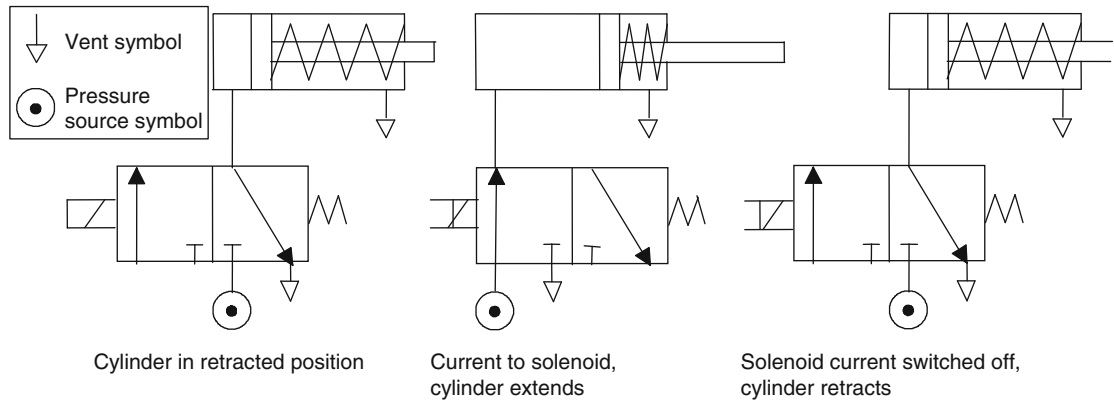

Figure 2.30: Control of a single-acting cylinder.

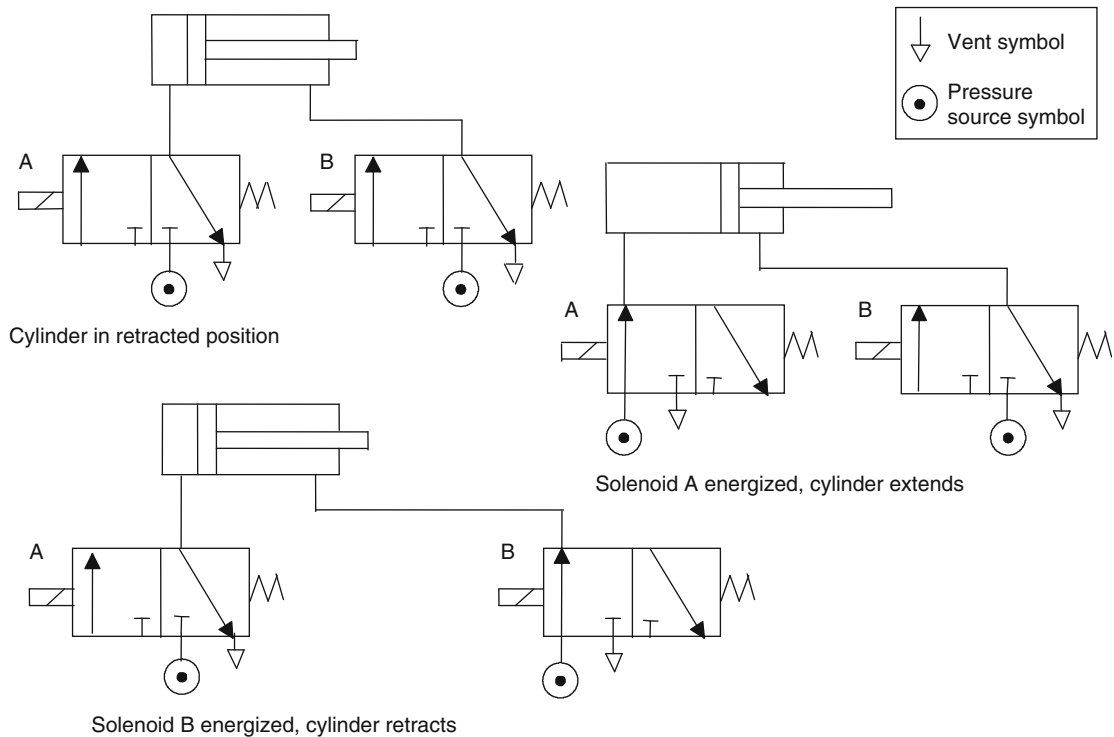

Figure 2.31: Control of a double-acting cylinder.

2.2.3 Motors

A *DC motor* has coils of wire mounted in slots on a cylinder of ferromagnetic material, which is termed the *armature*. The armature is mounted on bearings and is free to rotate. It is mounted in the magnetic field produced by permanent magnets or current passing through coils of wire, which are called the *field coils*. When a current passes through the armature coil, forces act on the coil and result in rotation. Brushes and a commutator are used to reverse the current through the coil every half rotation and so keep the coil rotating. The speed of rotation can be changed by changing the size of the current to the armature coil. However, because fixed voltage supplies are generally used as the input to the coils, the required variable current is often obtained by an electronic circuit. This can control the average value of the voltage, and hence current, by varying the time for which the constant DC voltage is switched on (Figure 2.32). The term *pulse width modulation (PWM)* is used because the width of the voltage pulses is used to control the average DC voltage applied to the armature. A PLC might thus control the speed of rotation of a motor by controlling the electronic circuit used to control the width of the voltage pulses.

Many industrial processes only require the PLC to switch a DC motor on or off. This might be done using a relay. Figure 2.33a shows the basic principle. The diode is included to dissipate the induced current resulting from the back EMF.

Sometimes a PLC is required to reverse the direction of rotation of the motor. This can be done using relays to reverse the direction of the current applied to the armature coil.

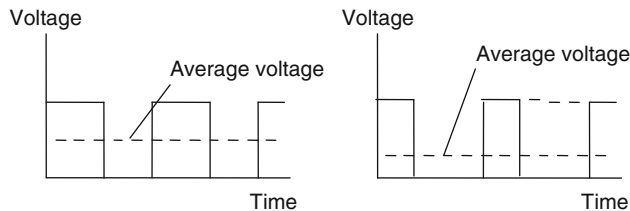

Figure 2.32: Pulse width modulation.

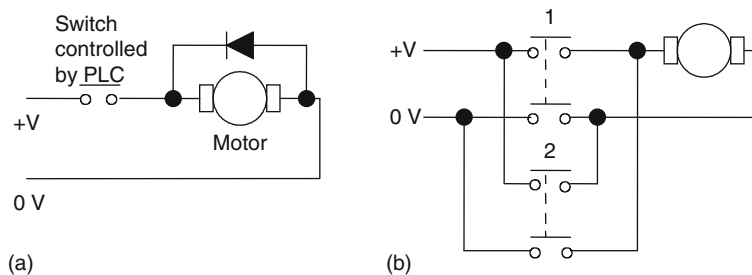

Figure 2.33: DC motor: (a) on/off control, and (b) directional control.

Figure 2.33b shows the basic principle. For rotation in one direction, switch 1 is closed and switch 2 opened. For rotation in the other direction, switch 1 is opened and switch 2 closed.

Another form of DC motor is the *brushless DC motor*. This uses a permanent magnet for the magnetic field, but instead of the armature coil rotating as a result of the magnetic field of the magnet, the permanent magnet rotates within the stationary coil. With the conventional DC motor, a commutator has to be used to reverse the current through the coil every half rotation to keep the coil rotating in the same direction. With the brushless permanent magnet motor, electronic circuitry is used to reverse the current. The motor can be started and stopped by controlling the current to the stationary coil. Reversing the motor is more difficult, as reversing the current is not so easy, due to the electronic circuitry used for the commutator function. One method that is used is to incorporate sensors with the motor to detect the position of the north and south poles. These sensors can then cause the current to the coils to be switched at just the right moment to reverse the forces applied to the magnet. The speed of rotation can be controlled using pulse width modulation, that is, controlling the average value of pulses of a constant DC voltage.

Though AC motors are cheaper, more rugged, and more reliable than DC motors, maintaining constant speed and controlling that speed is generally more complex than with DC motors. As a consequence, DC motors, particularly brushless permanent magnet motors, tend to be more widely used for control purposes.

2.2.4 Stepper Motors

The *stepper* or *stepping motor* is a motor that produces rotation through equal angles, the so-called *steps*, for each digital pulse supplied to its input (Figure 2.34). Thus, if one input pulse produces a rotation of 1.8° , then 20 such pulses would give a rotation of 36.0° . To obtain one complete revolution through 360° , 200 digital pulses would be required. The motor can thus be used for accurate angular positioning.

If a stepping motor is used to drive a continuous belt (Figure 2.35), it can be used to give accurate linear positioning. Such a motor is used with computer printers, robots, machine tools, and a wide range of instruments for which accurate positioning is required.

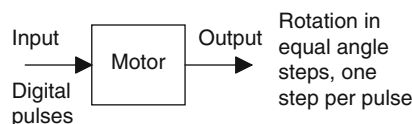

Figure 2.34: The stepping motor.

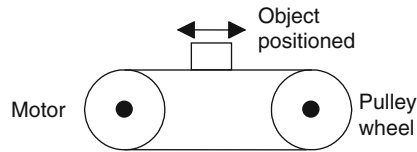
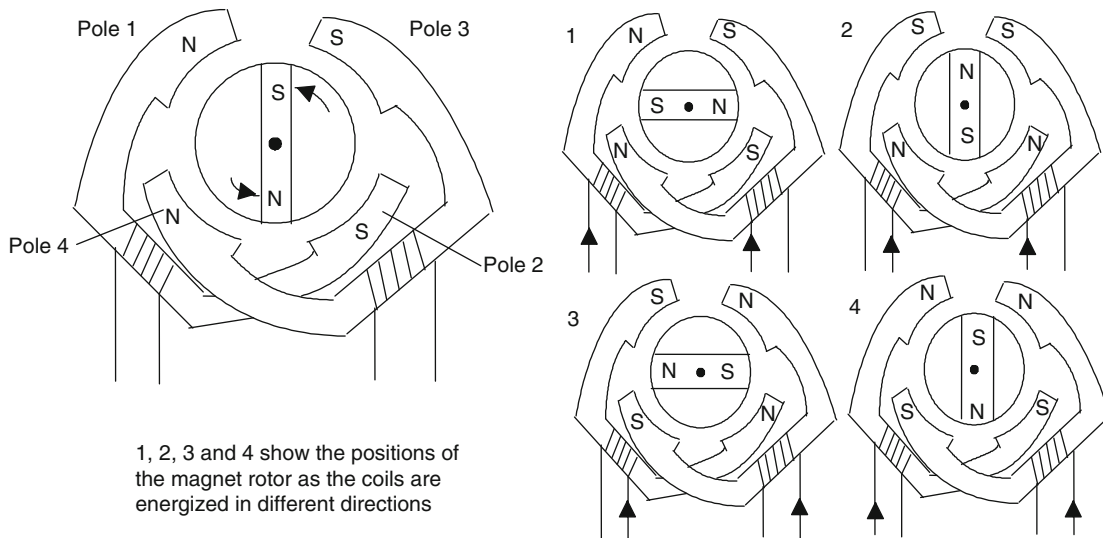

Figure 2.35: Linear positioning.



1, 2, 3 and 4 show the positions of the magnet rotor as the coils are energized in different directions

Figure 2.36: The basic principles of the permanent magnet stepper motor (2-phase) with 90° steps.

There are two basic forms of stepper motor: the *permanent magnet* type, with a permanent magnet rotor, and the *variable reluctance* type, with a soft steel rotor. There is also a *hybrid* form combining both the permanent magnet and variable reluctance types. The most common type is the permanent magnet form.

Figure 2.36 shows the basic elements of the permanent magnet type with two pairs of stator poles. Each pole is activated by a current being passed through the appropriate field winding, the coils being such that opposite poles are produced on opposite coils. The current is supplied from a DC source to the windings through switches. With the currents switched through the coils such that the poles are as shown in Figure 2.36, the rotor will move to line up with the next pair of poles and stop there. This would be a rotation of 90° . If the current is then switched so that the polarities are reversed, the rotor will move a step to line up with the next pair of poles, at angle 180° , and stop there. The polarities associated with each step are as follows:

Step	Pole 1	Pole 2	Pole 3	Pole 4
1	North	South	South	North
2	South	North	South	North
3	South	North	North	South
4	North	South	North	South
5	Repeat of steps 1 to 4			

Thus in this case there are four possible rotor positions: 0°, 90°, 180°, and 270°.

Figure 2.37 shows the basic principle of the *variable reluctance* type. The rotor is made of soft steel and has a number of teeth, the number being less than the number of poles on the stator. The stator has pairs of poles, each pair of which is activated and made into an electromagnet by a current being passed through the coils wrapped round it. When one pair of poles is activated, a magnetic field is produced that attracts the nearest pair of rotor teeth so that the teeth and poles line up. This is termed the position of *minimum reluctance*. By then switching the current to the next pair of poles, the rotor can be made to rotate to line up with those poles. Thus by sequentially switching the current from one pair of poles to the next, the rotor can be made to rotate in steps.

There is another version of the stepper motor—the *hybrid stepper*. This version combines features of both the permanent magnet and variable reluctance motors. Hybrid steppers have a permanent magnet rotor encased in iron caps that are cut to have teeth. The rotor sets itself in the minimum reluctance position when a pair of stator coils are energized.

The following are some of the terms commonly used in specifying stepper motors:

- *Phase*. This term refers to the number of independent windings on the stator. Two-phase motors tend to be used in light-duty applications, three-phase motors tend to be variable reluctance steppers, and four-phase motors tend to be used for higher-power applications.

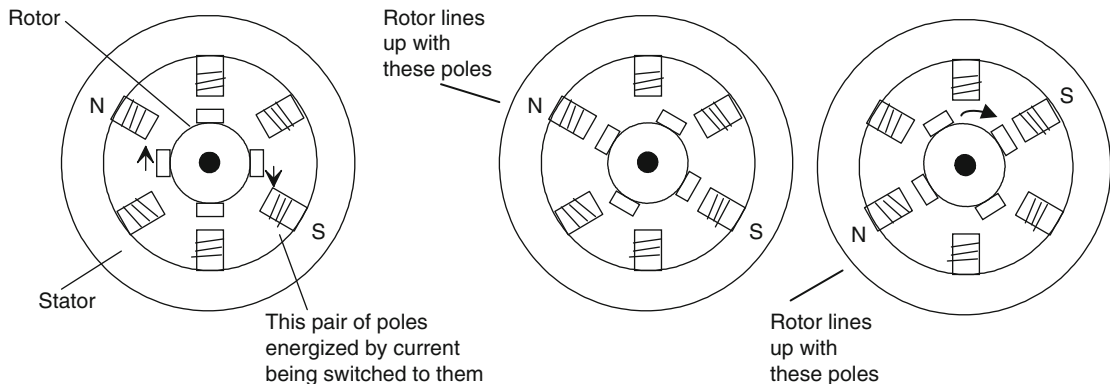

Figure 2.37: The principle of the variable reluctance stepper motor.

- *Step angle.* This is the angle through which the rotor rotates for one switching change for the stator coils.
- *Holding torque.* This is the maximum torque that can be applied to a powered motor without moving it from its rest position and causing spindle rotation.
- *Pull-in torque.* This is the maximum torque against which a motor will start, for a given pulse rate, and reach synchronism without losing a step.
- *Pull-out torque.* This is the maximum torque that can be applied to a motor, running at a given stepping rate, without losing synchronism.
- *Pull-in rate.* This is the maximum switching rate at which a loaded motor can start without losing a step.
- *Pull-out rate.* This is the switching rate at which a loaded motor will remain in synchronism as the switching rate is reduced.
- *Slew range.* This is the range of switching rates between pull-in and pull-out within which the motor runs in synchronism but cannot start up or reverse.

To drive a stepper motor so that it proceeds step by step to provide rotation requires each pair of stator coils to be switched on and off in the required sequence when the input is a sequence of pulses (Figure 2.38). Driver circuits are available to give the correct sequencing.

Figure 2.39 shows an example: the SAA 1027 for a four-phase unipolar stepper. Motors are termed *unipolar* if they are wired so that the current can flow in only one direction through any particular motor terminal; they're called *bipolar* if the current can flow in either direction through any particular motor terminal. The stepper motor will rotate through one step each time the trigger input goes from low to high. The motor runs clockwise when the rotation input is low and anticlockwise when high. When the set pin is made low, the output resets. In a control system, these input pulses might be supplied by a microprocessor.

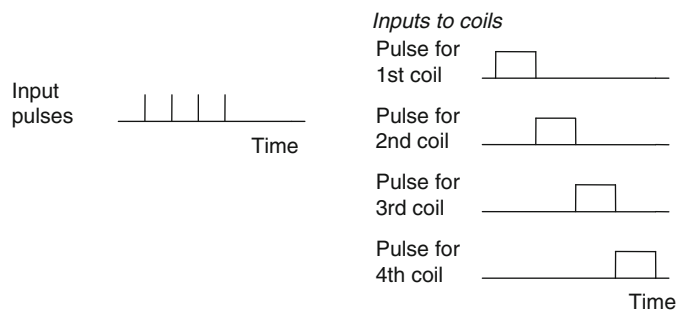

Figure 2.38: Input and outputs of the drive system.

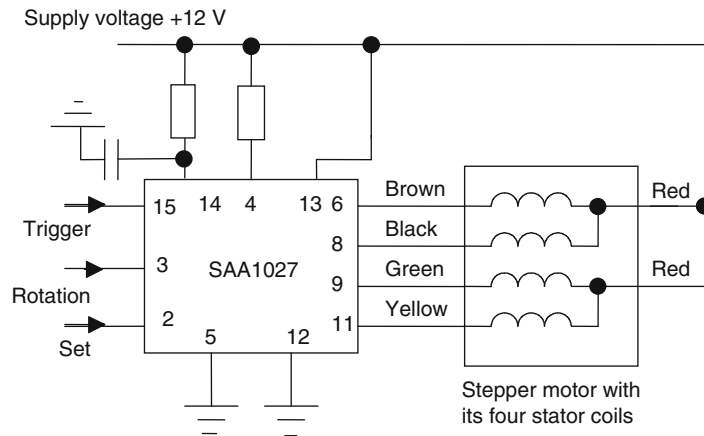

Figure 2.39: Driver circuit connections with the integrated circuit SAA1027.

2.3 Examples of Applications

The following are some examples of control systems designed to illustrate the use of a range of input and output devices.

2.3.1 A Conveyor Belt

Consider a conveyor belt that is to be used to transport goods from a loading machine to a packaging area (Figure 2.40). When an item is loaded onto the conveyor belt, a contact switch might be used to indicate that the item is on the belt and to start the conveyor motor. The motor then has to keep running until the item reaches the far end of the conveyor and falls off into the packaging area. When it does this, a switch might be activated that has the effect of switching off the conveyor motor. The motor is then to remain off until the next item is loaded onto the belt. Thus the inputs to a PLC controlling the conveyor are from two switches and the output is to a motor.

2.3.2 A Lift

Consider a simple goods lift to move items from one level to another. For example, it might lift bricks from the ground level to the height where some bricklayers are working. The lift is



Figure 2.40: Conveyor.

to move upward when a push button is pressed at the ground level to send the lift upward or a push button is pressed at the upper level to request the lift to move upward, but in both cases there is a condition that has to be met that a limit switch indicates that the access gate to the lift platform is closed. The lift is to move downward when a push button is pressed at the upper level to send the lift downward or a push button is pressed at the lower level to request the lift to move downward, but in both cases there is a condition that has to be met that a limit switch indicates that the access gate to the lift platform is closed. Thus the inputs to the control system are electrical on/off signals from push button switches and limit switches. The output from the control system is the signal to control the motor.

2.3.3 A Robot Control System

Figure 2.41 shows how directional control valves can be used for a control system of a robot. When there is an input to solenoid A of valve 1, the piston moves to the right and causes the gripper to close. If solenoid B is energized with A deenergized, the piston moves to the left and the gripper opens. When both solenoids are deenergized, no air passes to either side of the piston in the cylinder and the piston keeps its position without change. Likewise, inputs to the solenoids of valve 2 are used to extend or retract the arm. Inputs to the solenoids of valve 3 are used to move the arm up or down. Inputs to the solenoids of valve 4 are used to rotate the base in either a clockwise or anticlockwise direction.

2.3.4 Liquid-Level Monitoring

Figure 2.42 shows a method that could be used to give an on/off signal when the liquid in a container reaches a critical level. A magnetic float, a ring circling the sensor probe, falls as the liquid level falls and opens a reed switch when the critical level is reached. The reed switch is in series with a $39\ \Omega$ resistor so that this is switched in parallel with a $1\ \text{k}\Omega$ resistor by the action of the reed switch. Opening the reed switch thus increases the resistance from about $37\ \Omega$ to $1\ \text{k}\Omega$. Such a resistance change can be transformed by signal conditioning to give suitable on/off signals.

2.3.5 Packages on Conveyor Belt Systems

In some situations, the requirement is to check whether there is a nontransparent item on the belt at a particular position. This can be done using a light emitter on one side of the belt and a photoelectric sensor on the other, there then being an interruption of the light beam when the item is at the required position. If the item had been transparent, such as a bottle, the photoelectric sensor might have been positioned to pick up reflected light to determine when the item is in the required position.

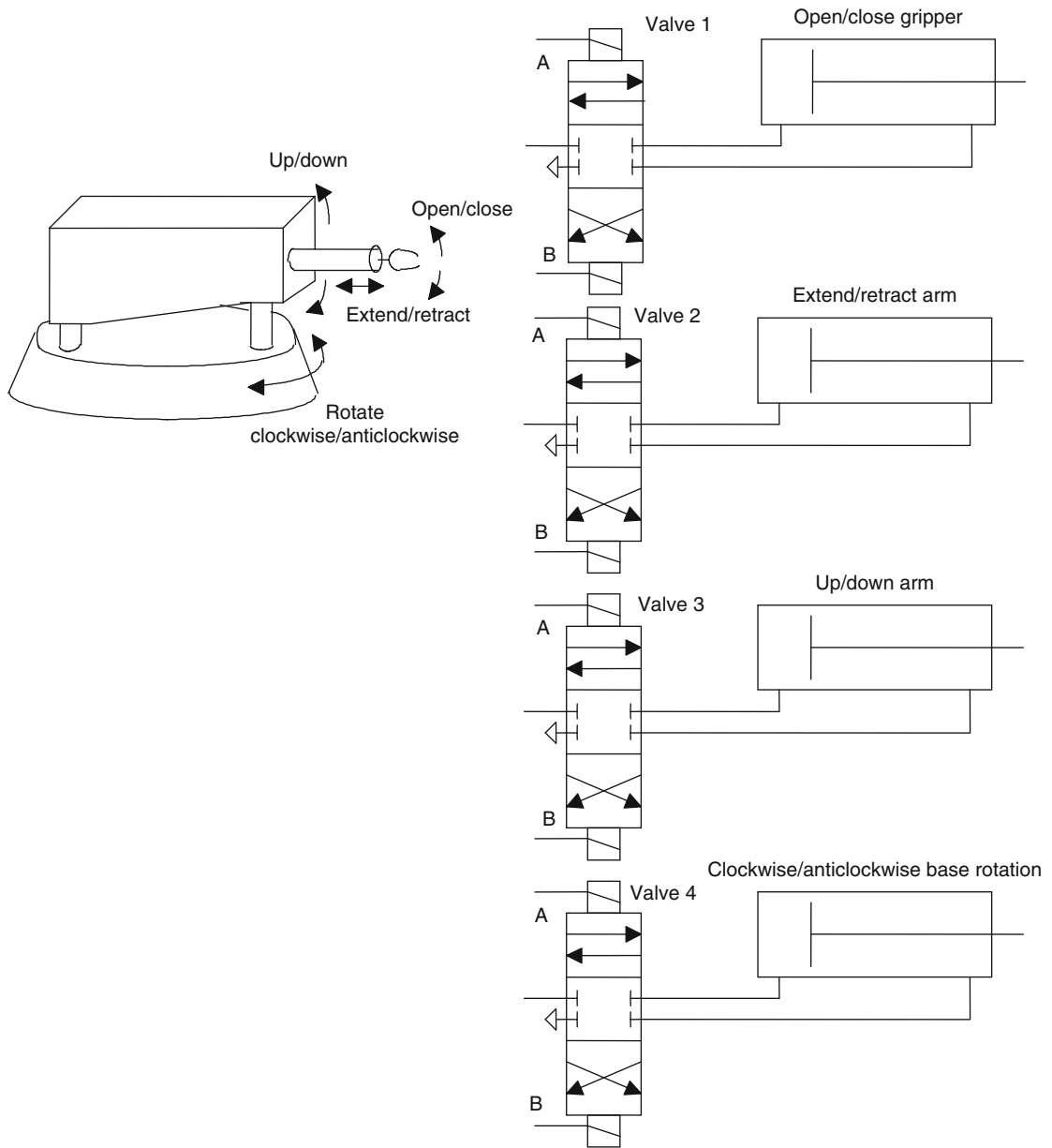

Figure 2.41: Robot controls.

Summary

The term *sensor* refers to an input device that provides a usable output in response to a specified input. The term *transducer* is generally used for a device that converts a signal from one form to a different physical form.

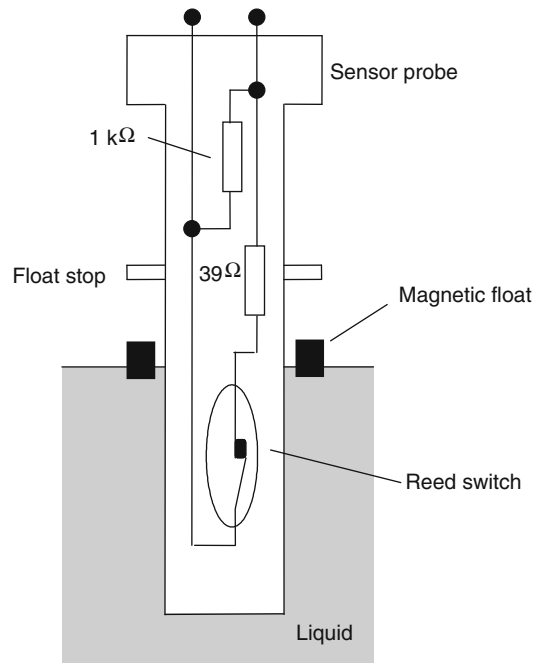

Figure 2.42: Liquid-level monitoring.

Common terms used to specify the performance of sensors are as follows: *Accuracy* is the extent to which the value indicated by a measurement system or element might be wrong. *Error* is the difference between the result of a measurement and the true value. *Nonlinearity error* is the error that occurs as a result of assuming a linear relationship between input and output. *Hysteresis error* is the difference in output given for the same measured quantity according to whether that value was reached by a continuously increasing change or a continuously decreasing change. *Range* consists of the limits between which an input can vary. *Response time* is the time that elapses after the input is abruptly increased from zero to a constant value up to the time it reaches some specified percentage of the steady-state value. *Sensitivity* indicates how much the output changes when the quantity being measured changes by a given amount. *Stability* is a system's ability to give the same output for a given input over a period of time. *Repeatability* is a system's ability to give the same value for repeated measurements of the same quantity. *Reliability* is the probability that a system will operate up to an agreed level of performance.

Commonly used sensors are mechanical switches; *proximity* switches, which may be eddy current, reed, capacitive or inductive; *photoelectric*, which may be transmissive or reflective types; *encoders* that give a digital output as a result of angular or linear displacement, *incremental encoders* measuring angular displacement and *absolute encoders* giving a binary

output that uniquely defines each angular position; *temperature sensors* such as bimetallic strips, resistive temperature detectors, thermistors, thermodiodes, thermotransistors, or thermocouples; *position and displacement sensors* such as potentiometers, LVDTs, and capacitive displacement sensors; *strain gauges*, which give a resistance change when strained; *pressure sensors* such as diaphragm gauges; *liquid-level detectors* involving pressure gauges or floats; and *fluid flow meters* such as the orifice flow meter.

Commonly used output devices include relays, directional control valves with cylinders, DC motors, and stepper motors.

Problems

Problems 1 through 14 have four answer options: A, B, C, or D. Choose the correct answer from the answer options.

1. *Decide whether each of these statements is true (T) or false (F). A limit switch:*
 - (i) Can be used to detect the presence of a moving part.
 - (ii) Is activated by contacts making or breaking an electrical circuit.
 - A. (i) T (ii) T
 - B. (i) T (ii) F
 - C. (i) F (ii) T
 - D. (i) F (ii) F
2. *Decide whether each of these statements is true (T) or false (F). A thermistor is a temperature sensor that gives resistance changes that are:*
 - (i) A nonlinear function of temperature.
 - (ii) Large for comparatively small temperature changes.
 - A. (i) T (ii) T
 - B. (i) T (ii) F
 - C. (i) F (ii) T
 - D. (i) F (ii) F
3. A diaphragm pressure sensor is required to give a measure of the gauge pressure present in a system. Such a sensor will need to have a diaphragm with:
 - A. A vacuum on one side.
 - B. One side open to the atmosphere.
 - C. The pressure applied to both sides.
 - D. A controlled adjustable pressure applied to one side.
4. The change in resistance of an electrical resistance strain gauge with a gauge factor of 2.0 and resistance 100 Ω when subject to a strain of 0.001 is:
 - A. 0.0002 Ω
 - B. 0.002 Ω

- C. 0.02Ω
- D. 0.2Ω

5. An incremental shaft encoder gives an output that is a direct measure of:
- A. The diameter of the shaft.
 - B. The change in diameter of the shaft.
 - C. The change in angular position of the shaft.
 - D. The absolute angular position of the shaft.
6. Decide whether each of these statements is true (T) or false (F). Input devices that give an analog input for displacement include a:
- (i) Linear potentiometer.
 - (ii) Linear variable differential transformer.
- A. (i) T (ii) T
 - B. (i) T (ii) F
 - C. (i) F (ii) T
 - D. (i) F (ii) F

Problems 7 and 8 refer to [Figure 2.43](#), which shows the symbol for a directional valve.

7. Decide whether each of these statements is true (T) or false (F). The valve has:
- (i) 4 ports
 - (ii) 2 positions
- A. (i) T (ii) T
 - B. (i) T (ii) F
 - C. (i) F (ii) T
 - D. (i) F (ii) F
8. Decide whether each of these statements is true (T) or false (F). In the control positions:
- (i) A is connected to T and P to B.
 - (ii) P is connected to A and B to T.
- A. (i) T (ii) T
 - B. (i) T (ii) F
 - C. (i) F (ii) T
 - D. (i) F (ii) F

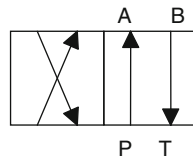

Figure 2.43: Diagram for Problems 7 and 8.

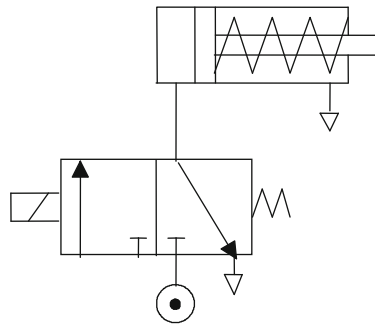

Figure 2.44: Diagram for Problem 9.

9. For the arrangement shown in *Figure 2.44*, decide whether each of these statements is true (T) or false (F).

- (i) When a current passes through the solenoid, the cylinder extends.
- (ii) When the current ceases, the cylinder remains extended.

- A. (i) T (ii) T
- B. (i) T (ii) F
- C. (i) F (ii) T
- D. (i) F (ii) F

10. For the arrangement shown in *Figure 2.45*, decide whether each of these statements is true (T) or false (F).

- (i) When solenoid A is energized, the cylinder extends.
- (ii) When solenoid B is energized, the cylinder extends.

- A. (i) T (ii) T
- B. (i) T (ii) F
- C. (i) F (ii) T
- D. (i) F (ii) F

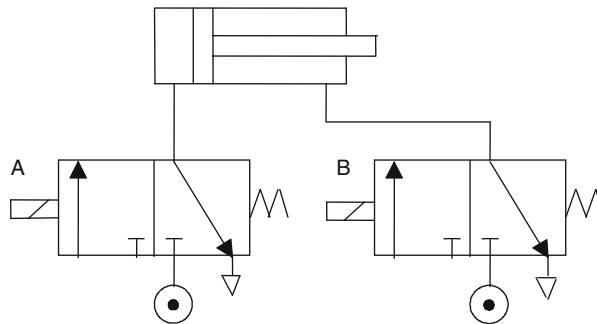

Figure 2.45: Diagram for Problem 10.

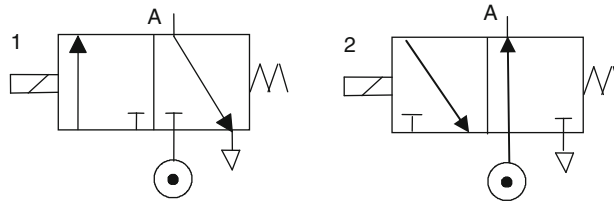

Figure 2.46: Diagram for Problem 11.

11. For the two 3/2 valves shown in *Figure 2.46*, decide whether each of these statements is true (T) or false (F).
- When the solenoid in valve 1 is energized, A is vented.
 - When the solenoid in valve 2 is energized, A is vented.
- A. (i) T (ii) T
 B. (i) T (ii) F
 C. (i) F (ii) T
 D. (i) F (ii) F
12. Decide whether each of these statements is true (T) or false (F). A stepper motor has a step angle of 1.8° . This means that:
- Each pulse input to the motor rotates the motor shaft by 1.8° .
 - The motor shaft takes 1 s to rotate through 1.8° .
- A. (i) T (ii) T
 B. (i) T (ii) F
 C. (i) F (ii) T
 D. (i) F (ii) F
13. A stepper motor has a step angle of 7.5° . The digital input rate required to produce a rotation of 10 rev/s is:
- A. 48 pulses per second
 B. 75 pulses per second
 C. 480 pulses per second
 D. 750 pulses per second
14. Decide whether each of these statements is true (T) or false (F). A proximity switch is required for detecting the presence of a nonmetallic object. Types of switches that might be suitable are:
- Eddy current type.
 - Capacitive type.
- A. (i) T (ii) T
 B. (i) T (ii) F

- C. (i) F (ii) T
D. (i) F (ii) F
15. Explain the operation of the following input devices, stating the form of the signal being sensed and the output: (a) reed switch, (b) incremental shaft encoder, (c) photoelectric transmissive switch, (d) diaphragm pressure switch.
 16. Explain how the on/off operation and direction of a DC motor can be controlled by switches.
 17. Explain the principle of the stepper motor and state the different types available.
 18. Select sensors that might be suitable for the following applications: (a) counting boxes moving along a conveyor belt, (b) verifying the level of milk in a plastic bottle moving along a conveyor belt, (c) determining when the piston in a cylinder has reached a particular point in its extension; (d) determining when a metal plate has reached the right position under a tool.
 19. The following is part of the specification of a stepper motor. Explain the significance of the terms: phases 4, step angle 7.5° , current per phase 130 mA, resistance per phase 94Ω , inductance per phase 43 mH, suitable driver SAA1027.
 20. Suggest a way by which a spindle could be controlled to position a mechanism at 5° intervals.
 21. A range of opaque bottles of various sizes moves along a conveyor belt. Suggest a method that could be used to (a) detect the different sizes and (b) push bottles off the belt.

Lookup Tasks

22. Look up the specifications of thermistors and select one that might be suitable for monitoring temperatures of about 40°C .
23. Look up the specification of the MPX100AP pressure sensor and write an outline of its possible use and capabilities.
24. Look up the specification of the LM3911N integrated temperature sensor and write an outline of its possible use and capabilities.

Digital Systems

Digital systems work with inputs, which are essentially just off/on signals, with the two signal levels represented by 0 and 1. These are termed *binary digits*. The number system used for everyday calculations is the *denary* or *decimal system*. This is based on the use of 10 digits: 0, 1, 2, 3, 4, 5, 6, 7, 8, 9. With a number represented by this system, the digit position in the number indicates the weight attached to each digit, the weight increasing by a factor of 10 as we proceed from right to left. Hence we have:

	10^3	10^2	10^1	10^0
	Thousands	Hundreds	Tens	Units
Denary	1000	100	10	1

Thus if we have the denary number 1234, we have 1 with a place value of 10^3 , 2 with a place value of 10^2 , 3 with a place value of 10^1 , and 4 with a place value of 10^0 . Counting can, however, be done to any base. The denary system is convenient mainly because we have 10 fingers. If we had only two fingers, our system for everyday counting would probably have been different. Computers, and hence PLC systems, are based on counting in twos because it is convenient for their systems, their two digits being effectively just the off and on signals. When working with PLCs, other base number systems are also used; for example, input and output addresses are often specified using the octal system, that is, base 8. However, the PLC itself works with binary numbers. In this chapter we take a look at the various number systems.

We also take an introductory look at *logic systems*. A *Combinational logic systems* take binary inputs and combine them to give a binary output. The relationship between the inputs and the output can be described by *truth tables*. With such systems, the output of a particular combination of inputs is determined only by their state at the instant of time concerned. However, with *sequential logic systems* the output is influenced by the history of the past inputs as well as by the present inputs. Both combinational logic and sequential logic systems are introduced in this chapter.

3.1 The Binary System

The *binary system* is based on just two digits: 0 and 1. These are termed *binary digits*, or *bits*. When a number is represented by this system, the digit position in the number indicates the weight attached to each digit, the weight increasing by a factor of 2 as we proceed from right to left.

	2^3	2^2	2^1	2^0
	bit 3	bit 2	bit 1	bit 0
Binary	1000	100	10	1

Bit 0 is termed the *least significant bit* (LSB) and the highest bit in a binary number is termed the *most significant bit* (MSB). For example, with the binary number 1010, the LSB is the bit at the right end of the number (0 in this example). The MSB is the bit at the left end of the number (1 in this example).

The conversion of a binary number to a denary number involves the addition of the powers of 2 indicated by the place position of a number in the overall number. Thus for the binary number 1010, we have 1 with a place value of 2^3 , 0 with a place value of 2^2 , 1 with a place value of 2^1 , and 0 with a place value of 2^0 , and so the conversion to a denary number is as follows:

	2^3	2^2	2^1	2^0
Binary	1	0	1	0
Denary	$2^3 = 8$	0	$2^1 = 2$	0

Thus the denary equivalent is 10.

The conversion of a denary number to a binary number involves looking for the appropriate powers of 2. We can do this by successive divisions by 2, noting the remainders at each division. Thus with the denary number 31:

$$31 \div 2 = 15 \text{ remainder } 1; \text{ this gives the LSB}$$

$$15 \div 2 = 7 \text{ remainder } 1$$

$$7 \div 2 = 3 \text{ remainder } 1$$

$$3 \div 2 = 1 \text{ remainder } 1; \text{ this gives the MSB}$$

The binary number is 11111. The first division gives the LSB because we have just divided 31 by 2, that is, 2^1 , and found 1 left over for the 2^0 digit. The last division gives the MSB because the 31 has then been divided by 2 four times, that is, 2^4 , and the remainder is 1.

3.2 Octal and Hexadecimal

Binary numbers are used in computers because the two states represented by 0 and 1 are easy to deal with in switching circuits, where they can represent off and on. A problem with binary

numbers is that a comparatively small binary number requires a large number of digits. For example, the denary number 9, which involves just a single digit, requires four digits when written as the binary number 1001. The denary number 181, involving three digits, is 10110101 in binary form and requires eight digits. For this reason, octal or hexadecimal numbers are sometimes used to make numbers easier to handle and act as a “halfway house” between denary numbers and the binary numbers with which computers work. Thus, for example, Allen-Bradley uses octal numbering in its PLCs for input and output addresses.

3.2.1 Octal System

The *octal system* is based on eight digits: 0, 1, 2, 3, 4, 5, 6, 7. When a number is represented by this system, the digit position in the number indicates the weight attached to each digit, the weighting increasing by a factor of 8 as we proceed from right to left. Thus we have:

	8^3	8^2	8^1	8^0
Octal	1000	100	10	1

To convert denary numbers to octal, we successively divide by 8 and note the remainders. Thus the denary number 15 divided by 8 gives 1 with remainder 7; thus the denary number 15 is 17 in the octal system. To convert from octal to denary, we multiply the digits by the power of 8 appropriate to its position in the number. For example, the octal number 365 is $3 \times 8^2 + 6 \times 8^1 + 5 \times 8^0 = 245$. To convert from binary into octal, the binary number is written in groups of three bits starting with the least significant bit. For example, the binary number 11010110 would be written as:

11 010 110

Each group is then replaced by the corresponding digit from 0 to 7. For example, the 110 binary number is 6, the 010 is 2, and the 11 is 3. Thus the octal number is 326. As another example, the binary number 100111010 is:

100 111 010 *Binary*

4 7 2 *Octal*

Octal-to-binary conversion involves converting each octal digit into its 3-bit equivalent. Thus, for the octal number 21, we have 1 as 001 and 2 as 010:

2 1 *Octal number*

010 001 *Binary number*

and so the binary number is 010001.

3.2.2 Hexadecimal System

The *hexadecimal system (hex)* is based on 16 digits/symbols: 0, 1, 2, 3, 4, 5, 6, 7, 8, 9, A, B, C, D, E, F. When a number is represented by this system, the digit position in the number indicates that the weight attached to each digit increases by a factor of 16 as we proceed from right to left. Thus we have:

	16^3	16^2	16^1	16^0
Hex	1000	100	10	1

For example, the decimal number 15 is F in the hexadecimal system. To convert from denary numbers into hex we successively divide by 16 and note the remainders. Thus the denary number 156, when divided by 16, gives 9 with remainder 12, and so in hex is 9C. To convert from hex to denary, we multiply the digits by the power of 16 appropriate to its position in the number. Thus hex 12 is $1 \times 16^1 + 2 \times 16^0 = 18$. To convert binary numbers into hexadecimal numbers, we group the binary numbers into fours starting from the least significant number. Thus, for the binary number 1110100110 we have:

11 1010 0110 *Binary number*

3 A 6 *Hex number*

For conversion from hex to binary, each hex number is converted to its 4-bit equivalent. Thus, for the hex number 1D we have 0001 for the 1 and 1101 for the D:

1 D *Hex number*

0001 1101 *Binary number*

Thus the binary number is 0001 1101.

3.3 Binary Coded Decimals

Because the external world tends to deal mainly with numbers in the denary system and computers with numbers in the binary system, there is always the problem of conversion. There is, however, no simple link between the position of digits in a denary number and the position of digits in a binary number. An alternative method that is often used is the *binary coded decimal system (BCD)*. With this system, each denary digit is coded separately in binary. For example, the denary number 15 has the 5 converted into the binary number 0101 and the 1 into 0001:

1 5 *Denary number*

0001 0101 *Binary number*

to give the number 0001 0101 in BCD. With the BCD system, the largest decimal number that can be displayed is a 9, and so the four binary digits are 1001.

To convert a BCD number to a denary number, each group of four binary numbers is separately converted to a denary number. For example, the BCD number 0011 1001 has a denary number of 3 for 0011 and 9 for 1001, and so the denary number is 39.

0011 1001 *BCD number*

3 9 *Denary number*

Numeric data is often entered into PLCs by rotary or thumb-wheel switches with a 0 to 9 range. Thus there may be a bank of such switches, one giving, say, the hundreds, one the tens, and one the ones. The output from each switch is then converted, independently, into binary to give the overall result of a binary coded decimal number. Some PLCs have a function that can be called up to convert such BCD numbers to binary numbers; in other PLCs it has to be done by programming.

3.4 Numbers in the Binary, Octal, Hex, and BCD Systems

Table 3.1 gives examples of numbers in the denary, binary, octal, hex, and BCD systems.

Table 3.1: Examples of Numbers in Various Systems

Denary	Binary	Octal	Hex	BCD
0	0000	0	0	0000 0000
1	0001	1	1	0000 0001
2	0010	2	2	0000 0010
3	0011	3	3	0000 0011
4	0100	4	4	0000 0100
5	0101	5	5	0000 0101
6	0110	6	6	0000 0110
7	0111	7	7	0000 0111
8	1000	10	8	0000 1000
9	1001	11	9	0000 1001
10	01010	12	A	0001 0000
11	01011	13	B	0001 0001
12	01100	14	C	0001 0010
13	01101	15	D	0001 0011
14	01110	16	E	0001 0100
15	01111	17	F	0001 0101
16	10000	20	10	0001 0110
17	10001	21	11	0001 0111

3.5 Binary Arithmetic

Addition of binary numbers uses the following rules:

$$0 + 0 = 0$$

$$0 + 1 = 1 + 0 = 1$$

$$1 + 1 = 10$$

$$1 + 1 + 1 = 11$$

Consider the addition of the binary numbers 01110 and 10011.

$$\begin{array}{r} 01110 \\ 10011 \\ \hline \text{Sum} \quad 100001 \end{array}$$

For bit 0 in the sum, $0 + 1 = 1$. For bit 1 in the sum, $1 + 1 = 10$, and so we have 0 with 1 carried to the next column. For bit 2 in the sum, $1 + 0 + \text{the carried } 1 = 10$. For bit 3 in the sum, $1 + 0 + \text{the carried } 1 = 10$. We continue this process through the various bits and end up with 100001.

Subtraction of binary numbers follows these rules:

$$0 - 0 = 0$$

$$1 - 0 = 1$$

$$1 - 1 = 0$$

When evaluating $0 - 1$, a 1 is borrowed from the next column on the left that contains a 1. The following example illustrates this method with the subtraction of 01110 from 11011:

$$\begin{array}{r} 11011 \\ 01110 \\ \hline \text{Difference} \quad 01101 \end{array}$$

For bit 0 we have $1 - 0 = 1$. For bit 1 we have $1 - 1 = 0$. For bit 2 we have $0 - 1$. We thus borrow 1 from the next column and so have $10 - 1 = 1$. For bit 3 we have $0 - 1$ (remember, we borrowed the 1). Again borrowing 1 from the next column, we then have $10 - 1 = 1$. For bit 4 we have $0 - 0 = 0$ (remember, we borrowed the 1).

3.5.1 Signed Numbers

The binary numbers considered so far contain no indication as to whether they are negative or positive and are thus said to be *unsigned*. Since there is generally a need to handle both positive and negative numbers, there needs to be some way of distinguishing between them. This can be done by adding a *sign bit*. When a number is said to be *signed*, its MSB is used to indicate the sign of the number; a 0 is used if the number is positive and a 1 is used if it is negative. Thus for an 8-bit number we have:



When we have a positive number, we write it in the normal way, with a 0 preceding it. Thus a positive binary number of 10110 is written as 010110. A negative number of 10110 is written as 110110. However, this is not the most useful way of writing negative numbers for ease of manipulation by computers.

3.5.2 One's and Two's Complements

A more useful way of writing signed negative numbers is to use the two's complement method. A binary number has two complements, known as the *one's complement* and the *two's complement*. The one's complement of a binary number is obtained by changing all the 1s in the unsigned number into 0s and the 0s into 1s. Thus if we have the binary number 101101, the one's complement of it is 010010. The two's complement is obtained from the one's complement by adding 1 to the LSB of the one's complement. Thus the two's complement of 101101 becomes 010011.

When we have a negative number, to obtain the signed two's complement, we obtain the two's complement and then sign it with a 1. Consider the representation of the decimal number -6 as a signed two's complement number when the total number of bits is eight. We first write the binary number for $+6$, that is, 0000110, then obtain the one's complement of 1111001, add 1 to give 1111010, and finally sign it with a 1 to indicate it is negative. The result is thus 11111010.

Unsigned binary number when sign ignored	000 0110
One's complement	111 1001
Add 1	1
Unsigned two's complement	111 1010
Signed two's complement	1111 1010

Table 3.2 lists some signed two's complements for denary numbers, given to 4 bits.

Table 3.2: Signed Two's Complements

Denary Number	Signed Two's Complement
-5	1011
-4	1100
-3	1101
-2	1110
-1	1111

When we have a positive number, we sign the normal binary number with a 0, that is, we write only negative numbers in the two's complement form. A consequence of adopting this method of writing negative and positive numbers is that when we add the signed binary equivalent of +4 and -4, that is, 0000 0100 and 111 1100, we obtain (1)0000 0000 and so zero within the constraints of the number of bits used, the (1) being neglected.

Subtraction of a positive number from a positive number can be considered to be the addition of a negative number to a positive number. Thus we obtain the signed two's complement of the negative number and then add it to the signed positive number. Hence, for the subtraction of the denary number 6 from the denary number 4, we can consider the problem as being (+4) + (-6). Hence we add the signed positive number to the signed two's complement for the negative number.

Binary form of +4	0000 0100
<u>(-6) as signed two's complement</u>	<u>1111 1010</u>
Sum	1111 1110

The MSB, that is, the sign, of the outcome is 1 and so the result is negative. This is the 8-bit signed two's complement for -2.

If we wanted to add two negative numbers, we would obtain the signed two's complement for each number and then add them. Whenever a number is negative, we use the signed two's complement; when it's positive, we use just the signed number.

3.5.3 Floating Point Numbers

Before we discuss floating point numbers, let's consider *fixed point numbers*. Fixed point numbers are numbers for which there is a fixed location of the point separating integers from fractional numbers. Thus, 15.3 is an example of a denary fixed point number, 1010.1100 an example of a fixed point binary number, and DE.2A an example of a fixed point hexadecimal number. We have, with the 8-bit binary number, four digits before the binary point and four digits after it. When two such binary numbers are added by a computing system, the procedure is to recognize that the fixed point is fixed the same in both numbers,

so we can ignore it for the addition, carry out the addition of the numbers, and then insert in the result the binary point in its fixed position. For example, suppose we want to add 0011.1010 and 0110.1000; we drop the binary point to give:

$$0011\ 1010 + 0110\ 1000 = 1010\ 0010$$

Inserting the binary point then gives 1010.0010.

Using fixed points does present problems. If we are concerned with very large or very small numbers, we could end up with a large number of zeros between the integers and the point, that is, 0.000 000 000 000 023. For this reason, *scientific notation* is used for such numbers. Thus, the above number might be written as 0.23×10^{-13} or 2.3×10^{-14} or 23×10^{-15} . Likewise, the binary number 0.0000 0111 0010 might be represented as 110010×2^{-12} (the 12 would also be in binary format) or 11001.0×2^{-11} (the 11 being in binary format). Such notation is said to have a *floating point*.

A floating point number is in the form $a \times r^e$, where a is termed the *mantissa*, r the *radix* or *base*, and e the *exponent* or *power*. With binary numbers the base is understood to be 2, that is, we have $a \times 2^e$, and when we know we are dealing with binary numbers we need not store the base with the number. Thus a computing system needs, in addition to storing the sign, that is, whether positive or negative, to store the mantissa and the exponent.

Because with floating point numbers it is possible to store a number in several different ways—for example, 0.1×10^2 and 0.01×10^3 —with computing systems such numbers are normalized. This means that they are all put in the form $0.1 \times r^e$. Thus, with binary numbers we have 0.1×2^e ; if we had 0.00001001 it would become 0.1001×2^{-4} . To take account of the sign of a binary number, we then add a sign bit of 0 for a positive number and 1 for a negative number. Thus the number 0.1001×2^{-4} becomes 1.1001×2^{-4} if negative and 0.1001×2^{-4} if positive.

Unlike fixed point numbers, floating point numbers cannot be directly added unless the exponents are the same. Thus to carry out addition we need to make the exponents the same.

3.6 PLC Data

Most PLCs operate with a 16-bit word, with the term *word* meaning the group of bits constituting some information. This allows a positive number in the range 0 to +65535, that is, 1111 1111 1111 1111, to be represented, or a signed number in the range -32768 to +32767 in two's complement, the MSB then representing the sign. Such signed numbers are referred to as *integers*, with the symbol INT being used with inputs and outputs in programs of such 16-bit words. The term SINT is used for *short integer numbers*, for which only 8 bits are used, such numbers giving the range -128 to +127. The term DINT is used for

double-integer numbers, for which 32 bits are used, such numbers giving the range -2^{31} to $+2^{31} - 1$. LINT is used for *long integer numbers*, for which 64 bits are used, such numbers giving the range -2^{63} to $+2^{63} - 1$. Where numbers are not signed, the symbols UINT, USINT, UDINT, and ULINT are used with integers, short integers, double integers, and long integers.

Decimal fractions are referred to as *real* or *floating point numbers* and are represented by the symbol REAL for inputs and outputs in programs. These consist of two 16-bit words; so we might have 1.234567E+03 for the number $1.234\ 567 \times 10^{+3}$, the E indicating that the number that follows is the exponent. The term LREAL is used for *long real numbers*, in which 64 bits are used.

The term BOOL is used for *Boolean type data*, such data being on/off values, that is, 0 or 1, and thus represented by single bits.

Time duration, such as for the duration of a process, is represented by the IEC standard using the symbols *d* for days, *h* for hours, *m* for minutes, *s* for seconds, and *ms* for milliseconds, as, for example, T#12d2h5s3ms or TIME#12d2h5s for 12 days, 2 hours, 5 seconds, and 3 milliseconds. Note that # is the symbol used to indicate that what follows is a numerical quantity.

3.7 Combinational Logic Systems

Consider a system that might be used as an “interlock” to safeguard the operation of a machine. The machine is to start only if two safety conditions are realized: the workpiece is in position and the safety guard is in position. The workpiece in position can be regarded as input A to a system and the safety guard in position as input B (Figure 3.1).

For the input conditions to be expressed in binary form, we require there to be just two possibilities for each input. In this case, if we phrase the question to be posed of each input as having a YES or NO answer, we have just two conditions, which we can write as 1 for YES and 0 for NO. Thus input A can be phrased as follows: “Is the workpiece in position?” and the answer is YES or NO. Input B can be phrased as: “Is the safeguard in position?” and the answer is YES or NO. For this system we require there to be an output when input A is 1 and input B is 1. This relationship between the inputs and output can be tabulated as a *truth table* showing all the possible combinations of inputs, the combination of which leads to a 1, that is, YES, output, or a 0, that is, NO, output. Table 3.3 is the truth table for this system.

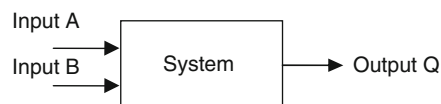

Figure 3.1: Machine interlock system.

Table 3.3: A Truth Table

Input A	Input B	Output Q
0	0	0
1	0	0
0	1	0
1	1	1

Each input can take only two values, represented by 0 or 1, and are described as *two-state variables* or *logical variables*. The complete system constructed with such variable is termed a *logic system* or *logic gates*. If the output of such a system depends only on the present states of the inputs, as with the machine “interlock,” it is termed a *combinational logic system*.

Useful combinational logic systems, which we will meet in Chapter 5, are the AND gate, the OR gate, the NOT gate, the NAND gate, the NOR gate, and the XOR gate. The machine “interlock” system is an example of an AND gate in that input A *and* input B have to be 1 for the output to be 1.

3.8 Sequential Logic Systems

With a *sequential logic system*, the present output is influenced by the history of its past inputs as well as by its present input. This is unlike a combinational logic system, where the output *only* depends on the current state of its inputs. A binary counter can be regarded as a sequential logic system in that the binary output depends on the present input and the sum of the previous inputs. It thus has a “memory.”

Most sequential systems are based on a small number of sequential logic systems called *bistables*, so-called because they have two stable conditions and can be switched from one to the other by appropriate inputs. Once the circuit has switched, it remains in the other stable state until another input pulse has been received to force it to return to the original state. Basically bistables are a memory device; they can “remember” the effect of an input after the input has been removed.

A latch and a flip-flop, so called because it can, on command, *flip* into one stable state or *flop* back again to the other, are bistables. A latch is triggered by the voltage level applied to its input, provided that it has been enabled by its clock input being, generally, high. Flip-flops are devices that change state at either the leading edge or the trailing edge of an enable/clock pulse.

3.8.1 Latches

The *clocked D latch* has a data input D, outputs Q and \bar{Q} , and an enable/clock input CLK (Figure 3.2). Q is always the complement of \bar{Q} . The logical state of the Q output will follow any changes in the logical state of the D input as long as the clock input remains high. When

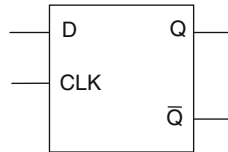

Figure 3.2: The clocked D latch.

the clock input goes low, the logical state of the D input at that moment will be retained as the Q output, no matter what changes occur at the D input. When the clock input goes high again, the output Q will again follow any changes in the logical state of the D input. The latch is said to be *transparent* when the clock is high.

Truth tables can be drawn for latches, but they must take into account the effect of applying a pulse on the clock input. For this reason they are often referred to as *function tables*.

Table 3.4 is the function table for the clocked D latch. Q^+ is the state of the Q output after a clock-triggering input.

The *clocked SR latch* has two input terminals, S for set and R for reset; outputs Q and \bar{Q} ; and an enable/clock input CLK (Figure 3.3). Q is always the complement of \bar{Q} . When both S and R are held low, the logical state of the outputs will not change. When S is 1 and R is 0, the logical state of the output Q will become 1, no matter what its value was before. This is termed the *set* operation. If S is 0 and R is 1, the Q output will be 0, whatever its value was before. This is the *reset* operation. If both S and R are 1, the operation of the latch is

Table 3.4: Clocked D-Latch

CLK	D	Q	Q^+	
0	0	0	0	No change in output, held at previous value.
0	0	1	1	
0	1	0	0	
0	1	1	1	
1	0	0	0	Output changes to new value.
1	0	1	0	
1	1	0	1	
1	1	1	1	

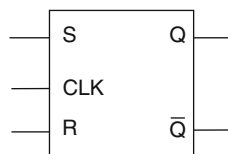

Figure 3.3: The clocked SR latch.

Table 3.5: Clocked SR Latch

CLK	S	R	Q	Q ⁺	
0	0	0	0	0	No change, held.
0	0	0	1	1	
0	1	0	0	0	
0	1	0	1	1	
0	0	1	0	0	
0	0	1	1	1	
0	1	1	0	0	
0	1	1	1	1	
1	0	0	0	0	
1	0	0	1	1	
1	1	0	0	1	Set
1	1	0	1	1	
1	0	1	0	0	Reset
1	0	1	1	0	
1	1	1	0	x	Indeterminate
1	1	1	1	x	

unpredictable, and so this combination of inputs should not be allowed to occur. Table 3.5 shows the function table.

3.8.2 Flip-Flops

A JK flip-flop has two data input terminals, J and K; a clock input; and two output terminals Q and \bar{Q} (Figure 3.4). A JK flip-flop will change its output state at a clock transition, either at a leading edge or the trailing edge of the clock pulse. A JK flip-flop always changes state when $J = K = 1$ and might be said to *toggle*. Table 3.6 is the function table.

Summary

The *denary* number system is based on the use of 10 digits 0, 1, 2, 3, 4, 5, 6, 7, 8, 9.

The *binary* system is based on just two: 0 and 1. The *octal* system is based on eight digits: 0, 1, 2, 3, 4, 5, 6, 7. The *hexadecimal* system is based on the use of 16 digits: 0, 1, 2, 3, 4, 5,

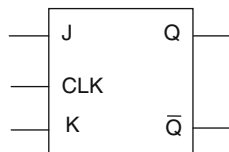

Figure 3.4: The clocked JK flip-flop.

Table 3.6: Clocked JK Flip-Flop

J	K	Q	Q ⁺	
0	0	0	0	No change, held.
0	0	1	1	
1	0	0	0	
1	0	1	1	
0	0	1	1	
1	0	0	1	Set
1	0	1	1	
0	1	0	0	Reset
0	1	1	0	
1	1	0	1	Toggle
1	1	1	0	

6, 7, 8, 9, A, B, C, D, E, F. The *binary coded decimal* (BCD) system has each denary digit coded separately into binary.

For the addition of two binary numbers, we have $0 + 0 = 0$, $0 + 1 = 1$, and $1 + 1 = 10$. For subtraction, we have $0 - 0 = 0$, $1 - 0 = 1$, and $1 - 1 = 0$. Binary numbers that give no indication of whether they are negative or positive are termed *unsigned*. When a number is signed, the most significant bit indicates the sign of the number—0 if positive and 1 if negative. A binary number has two complements. The *one's complement* is obtained by changing all the 1s in the unsigned number into 0s and the 0s into 1s. The *two's complement* is obtained from the one's complement by adding 1 to the least significant bit. When we have a negative number, the signed two's complement number is obtained signing the two's complement with a 1.

A floating point number is in the form $a \times r^e$, where a is termed the *mantissa*, r the *radix* or *base*, and e the *exponent* or *power*. With binary numbers the base is understood to be 2, that is, we have $a \times 2^e$; when we know we are dealing with binary numbers we need not store the base with the number. Thus a computing system needs to store the mantissa and the exponent in addition to storing the sign, whether positive or negative.

Most PLCs operate with a 16-bit word, the term *word* being used for the group of bits constituting some information. Signed numbers are referred to as *integers*, with the symbol INT used with inputs and outputs in programs of such 16-bit words. SINT is used for short integer numbers where only 8 bits are used. DINT refers to double-integer numbers for which 32 bits are used. LINT is used for long integer numbers where 64 bits are used. Where numbers are not signed, the symbols UINT, USINT, UDINT, and ULINT are used with integers, short integers, double integers, and long integers.

A system constructed with inputs and outputs represented by 0 or 1 is termed a *logic system*. If the output of such a system depends only on the present states of the inputs, it is termed a *combinational logic system*. The relationship between the inputs and output can be tabulated as a *truth table* showing all the possible combinations of inputs that lead to a 1 output and from which a 0 output.

With a *sequential logic system*, the present output is influenced by the history of its past inputs as well as by its present input, most being based on systems called *bistables* because they have two stable conditions and can be switched from one to the other by appropriate inputs. Once the circuit has switched, it remains in the other stable state until another input pulse has been received to force it to return to the original state. A latch and a flip-flop are bistables. A latch is triggered by the voltage level applied to its input, provided it has been enabled by its clock input being, generally, high. Flip-flops are devices that change state at either the leading edge or the trailing edge of an enable/clock pulse. Truth tables can be drawn for latches, but they must take account of the effect of applying a pulse on the clock input. For this reason they are often referred to as *function tables*.

Problems

1. Convert the following binary numbers to denary numbers: (a) 000011, (b) 111111, (c) 001101.
2. Convert the following denary numbers to binary numbers: (a) 100, (b) 146, (c) 255.
3. Convert the following hexadecimal numbers to denary numbers: (a) 9F, (b) D53, (c) 67C.
4. Convert the following denary numbers to hexadecimal numbers: (a) 14, (b) 81, (c) 2562.
5. Convert the following hexadecimal numbers to binary numbers: (a) E, (b) 1D, (c) A65.
6. Convert the following octal numbers to denary numbers: (a) 372, (b) 14, (c) 2540.
7. Convert the following denary numbers to octal numbers: (a) 20, (b) 265, (c) 400.
8. Convert the following octal numbers to binary numbers: (a) 270, (b) 102, (c) 673.
9. Convert the following decimal numbers to BCD equivalents: (a) 20, (b) 35, (c) 92.
10. Convert the following denary numbers to signed two's complement binary 8-bit format: (a) -1, (b) -35, (c) -125.
11. Convert the following signed two's complement binary 8-bit numbers to their denary equivalents: (a) 1111 0000, (b) 1100 1001, (c) 1101 1000.
12. Convert the following binary numbers to normalized floating point numbers: (a) 0011 0010, (b) 0000 1100, (c) 1000.0100.

13. Explain what is meant by the terms combinational logic systems and sequential logic systems.

14. For the following truth tables, which combination of inputs will lead to a 1 output?

(a)

Input A	Input B	Output Q
0	0	0
1	0	0
0	1	0
1	1	1

(b)

Input A	Input B	Output Q
0	0	0
1	1	1
0	1	1
1	1	1

(c)

Input A	Input B	Output Q
0	0	1
1	0	1
0	1	1
1	1	0

15. For a clocked D latch, what inputs will be needed to change the Q output from 0 to 1?

16. Give the function table for a clocked SR latch when the input to S is also applied to R but via a NOT gate, such a gate converting 0 to 1 and 1 to 0.

Lookup Tasks

17. Look up the specifications for (a) an AND gate and (b) a transparent D-type latch.

I/O Processing

This chapter continues the discussion of inputs and outputs from Chapter 2 and is a brief consideration of the processing of the signals from input and output devices. The input/output (I/O) unit provides the interface between the PLC controller and the outside world and must therefore provide the necessary signal conditioning to get the signal to the required level and also to isolate it from possible electrical hazards such as high voltages. This chapter includes the forms of typical input/output modules and, in an installation where sensors are some distance from the PLC processing unit, their communication links to the PLC.

4.1 Input/Output Units

Input signals from sensors and outputs required for actuating devices can be:

- *Analog*. A signal for which the size is related to the size of the quantity being sensed.
- *Discrete*. Essentially just an on/off signal.
- *Digital*. A sequence of pulses.

The CPU, however, must have an input of digital signals of a particular size, normally 0 to 5 V. The output from the CPU is digital, normally 0 to 5 V. Thus there is generally a need to manipulate input and output signals so that they are in the required form.

The input/output (I/O) units of PLCs are designed so that a range of input signals can be changed into 5 V digital signals and so that a range of outputs are available to drive external devices. It is this built-in facility to enable a range of inputs and outputs to be handled that makes PLCs so easy to use. The following is a brief indication of the basic circuits used for input and output units. In the case of rack instruments, they are mounted on cards that can be plugged into the racks, and so the input/output characteristics of the PLC can thus be changed by changing the cards. A single box form of PLC has input/output units incorporated by the manufacturer.

4.1.1 Input Units

The terms *sourcing* and *sinking* refer to the manner in which DC devices are interfaced with the PLC (see Section 1.3.5). For a PLC input unit with sourcing, it is the source of the

current supply for the input device connected to it (Figure 4.1a). With sinking, the input device provides the current to the input unit (Figure 4.1b).

Figures 4.2 and 4.3 show the basic input unit circuits for DC and AC inputs. Optoisolators (see Section 1.3.4) are used to provide protection. With the AC input unit, a rectifier bridge network is used to rectify the AC so that the resulting DC signal can provide the signal for use by the optoisolator to give the input signals to the CPU of the PLC. Individual status lights are provided for each input to indicate when the input device is providing a signal.

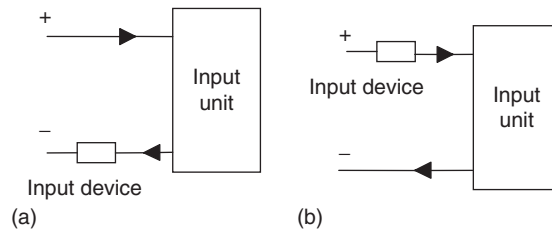

Figure 4.1: Input unit: (a) sourcing and (b) sinking.

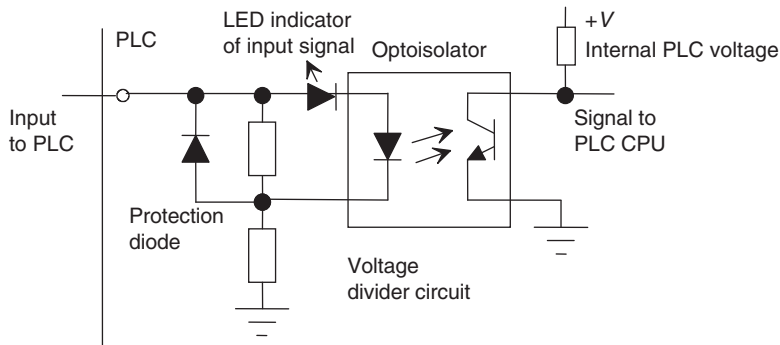

Figure 4.2: DC input unit.

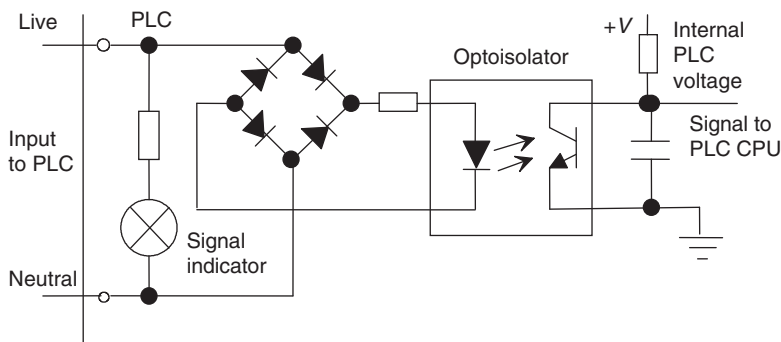

Figure 4.3: AC input unit.

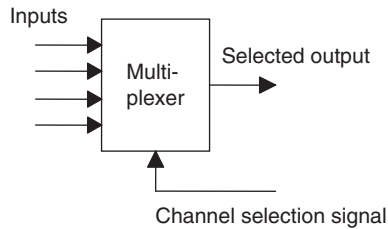

Figure 4.4: Multiplexer.

When analog signals are inputted to a PLC, the input channel needs to convert the signal to a digital signal using an analog-to-digital converter. With a rack-mounted system this may be achieved by mounting a suitable analog input card in the rack. So that one analog card is not required for each analog input, multiplexing is generally used (Figure 4.4). This involves more than one analog input being connected to the card and then electronic switches used to select each input in turn. Cards are typically available containing 4, 8, or 16 analog inputs.

Figure 4.5a illustrates the function of an analog-to-digital converter (ADC). A single analog input signal gives rise to on/off output signals along perhaps eight separate wires. The eight signals then constitute the so-termed digital *word* corresponding to the analog input signal level. With such an 8-bit converter there are $2^8 = 256$ different digital values possible; these are 0000 0000 to 1111 1111, that is, 0 to 255. The digital output goes up in steps (Figure 4.5b) and the analog voltages required to produce each digital output are termed *quantization levels*.

If the binary output is to change, the analog voltage has to change by the difference in analog voltage between successive levels. The term *resolution* is used for the smallest change in analog voltage that will give rise to a change in 1 bit in the digital output. With an 8-bit ADC, if, say, the full-scale analog input signal varies between 0 and 10 V, a step of one digital bit involves an analog input change of $10/255$ V or about 0.04 V. This means that a change of

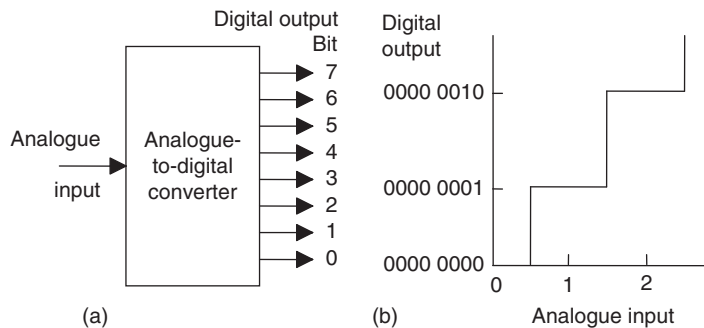

Figure 4.5: (a) Function of an analog-to-digital converter, and (b) an illustration of the relationship between the analog input and the digital output.

0.03 V in the input will produce no change in the digital output. The number of bits in the output from an analog-to-digital converter thus determines the *resolution*, and hence *accuracy*, that is possible. If a 10-bit ADC is used, then $2^{10} = 1024$ different digital values are possible and, for the full-scale analog input of 0 to 10 V, a step of one digital bit involves an analog input change of $10/1023$ V, or about 0.01 V. If a 12-bit ADC is used, then $2^{12} = 4096$ different digital values are possible and, for the full-scale analog input of 0 to 10 V, a step of one digital bit involves an analog input change of $10/4095$ V, or about 2.4 mV. In general, the resolution of an n -bit ADC is $1/(2^n - 1)$; this is sometimes approximated to 2^{-n} .

The following illustrates the analog-to-digital conversion for an 8-bit converter when the analog input is in the range 0 to 10 V:

Analog Input (V)	Digital Output (V)
0.00	0000 0000
0.04	0000 0001
0.08	0000 0010
0.12	0000 0011
0.16	0000 0100
0.20	0000 0101
0.24	0000 0110
0.28	0000 0111
0.32	0000 1000
etc.	

To illustrate this idea, consider a thermocouple used as a sensor with a PLC and giving an output of 0.5 mV per °C. What will be the accuracy with which the PLC will activate the output device if the thermocouple is connected to an analog input with a range of 0 to 10 V DC and using a 10-bit analog-to-digital converter? With a 10-bit converter, there are $2^{10} = 1024$ bits covering the 0 to 10 V range. Thus a change of 1 bit corresponds to $10/1023$ V or about 0.01 V, that is, 10 mV. Hence the accuracy with which the PLC recognizes the input from the thermocouple is ± 5 mV or $\pm 10^\circ\text{C}$.

Conversion from analog to digital takes time and, in addition, the use of a multiplexer means that an analog input card of a PLC only takes “snapshot” samples of input signals. For most industrial systems, signals from a plant rarely vary so fast that this presents a problem. Conversion times are typically a few milliseconds.

4.1.2 Output Units

With a PLC output unit, when it provides the current for the output device (Figure 4.6a) it is said to be *sourcing*, and when the output device provides the current to the output unit,

it is said to be *sinking* (Figure 4.6b). Quite often, sinking input units are used for interfacing with electronic equipment and sourcing output units for interfacing with solenoids.

Output units can be relay, transistor, or triac. Figure 4.7 shows the basic form of a relay output unit, Figure 4.8 that of a transistor output unit, and Figure 4.9 that of a triac output unit.

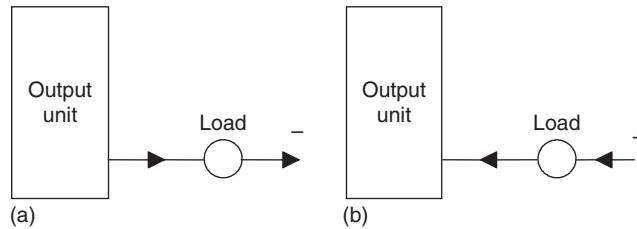

Figure 4.6: Output unit: (a) sourcing, and (b) sinking.

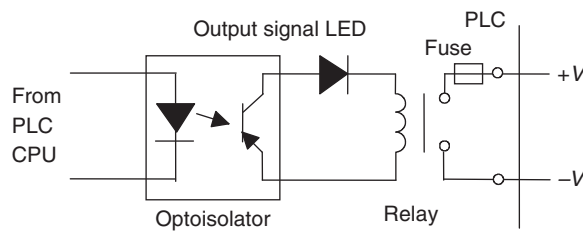

Figure 4.7: Relay output unit.

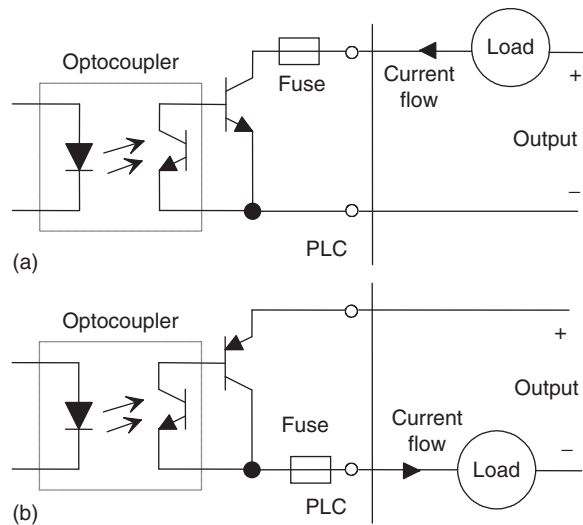

Figure 4.8: Basic forms of transistor output: (a) current sinking, and (b) current sourcing.

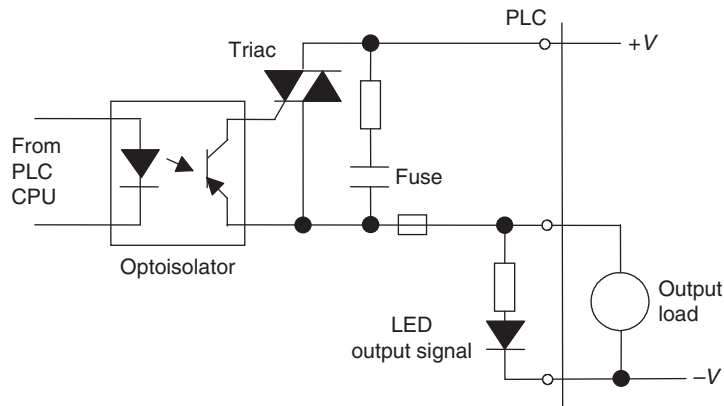

Figure 4.9: Triac output unit.

Analog outputs are frequently required and can be provided by digital-to-analog converters (DACs) at the output channel. The input to the converter is a sequence of bits with each bit along a parallel line. Figure 4.10 shows the basic function of the converter.

A bit in the 0 line gives rise to a certain size output pulse. A bit in the 1 line gives rise to an output pulse of twice the size of the 0 line pulse. A bit in the 2 line gives rise to an output pulse of twice the size of the 1 line pulse. A bit in the 3 line gives rise to an output pulse of twice the size of the 2 line pulse, and so on. All the outputs add together to give the analog version of the digital input. When the digital input changes, the analog output changes in a stepped manner, the voltage changing by the voltage changes associated with each bit. For example, if we have an 8-bit converter, the output is made up of voltage values of $2^8 = 256$ analog steps. Suppose the output range is set to 10 V DC. One bit then gives a change of $10/255$ V or about 0.04 V. Thus we have:

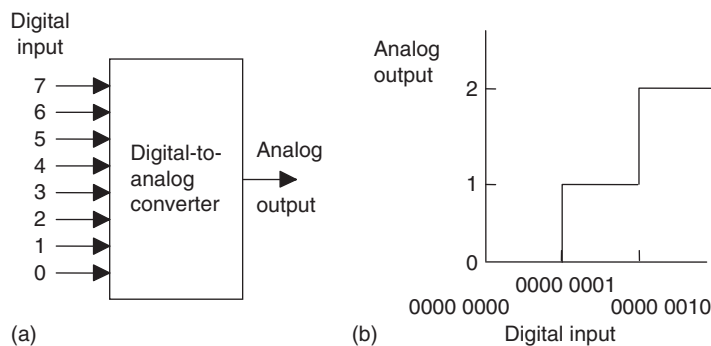

Figure 4.10: (a) DAC function, and (b) digital-to-analog conversion.

Digital Input (V)	Analog Output (V)
00000000	0.00
00000001	0.04
00000010	$0.08 + 0.00 = 0.08$
00000011	$0.08 + 0.04 = 0.12$
00000100	0.16
00000101	$0.016 + 0.00 + 0.04 = 0.20$
00000110	$0.016 + 0.08 = 0.24$
00000111	$0.016 + 0.08 + 0.04 = 0.28$
00001000	0.32
etc.	

Analog output modules are usually provided in a number of outputs, such as 4 to 20 mA, 0 to +5 V DC, and 0 to +10 V DC, and the appropriate output is selected by switches on the module. Modules generally have outputs in two forms, one for which all the outputs from that module have a common voltage supply and one that drives outputs with their own individual voltage supplies. Figure 4.11 shows the basic principles of these two forms of output.

4.2 Signal Conditioning

When connecting sensors that generate digital or discrete signals to an input unit, care has to be taken to ensure that voltage levels match. However, many sensors generate analog signals. To avoid having a multiplicity of analog input channels to cope with the wide diversity of analog signals that can be generated by sensors, external signal conditioning is often used to bring analog signals to a common range and so allow a standard form of analog input channel to be used.

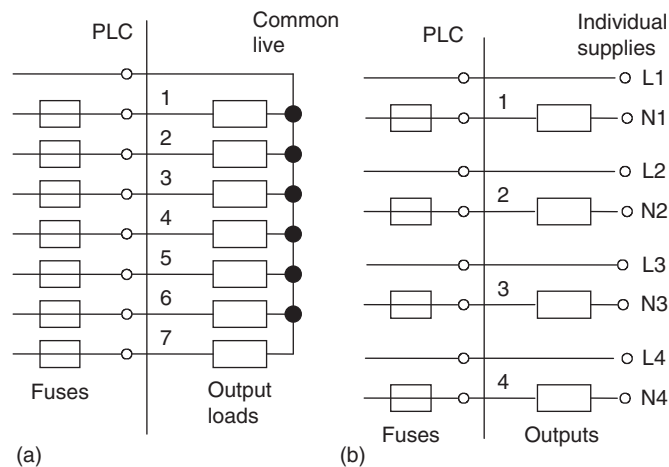

Figure 4.11: Forms of output: (a) common supply, and (b) individual supplies.

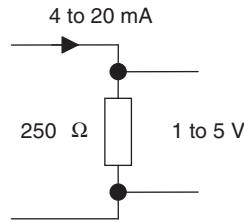

Figure 4.12: Standard analog signal.

A common standard that is used (Figure 4.12) is to convert analog signals to a current in the range 4 to 20 mA by passing it through a 250 Ω resistance to give a 1 to 5 V input signal. Thus, for example, a sensor used to monitor liquid level in the height range 0 to 1 m would have the 0 level represented by 4 mA and the 1 m represented by 20 mA. The use of 4 mA to represent the low end of the analog range serves the purpose of distinguishing between when the sensor is indicating zero and when the sensor is not working and giving zero response for that reason. When this happens the current would be 0 mA. The 4 mA also is often a suitable current to operate a sensor and so eliminate the need for a separate power supply.

4.2.1 Changing Voltage Levels

A potential divider (Figure 4.13) can be used to reduce a voltage from a sensor to the required level; the output voltage level V_{out} is:

$$V_{\text{out}} = \frac{R_2}{R_1 + R_2} V_{\text{in}}$$

Amplifiers can be used to increase the voltage level; Figure 4.14 shows the basic form of the circuits that might be used with a 741 operational amplifier with (a) being an inverting amplifier and (b) a noninverting amplifier. With the inverting amplifier the output V_{out} is:

$$V_{\text{out}} = -\frac{R_2}{R_1} V_{\text{in}}$$

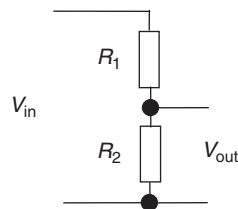

Figure 4.13: Potential divider.

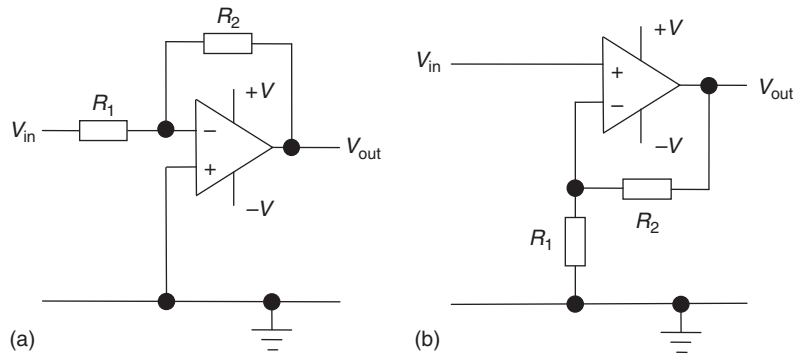

Figure 4.14: Operational amplifier circuits.

and with the noninverting amplifier:

$$V_{\text{out}} = \frac{R_1 + R_2}{R_1} V_{\text{in}}$$

Often a differential amplifier is needed to amplify the difference between two input voltages. Such is the case when a sensor—for example, a strain gauge—is connected in a Wheatstone bridge and the output is the difference between two voltages or with a thermocouple where the voltage difference between the hot and cold junctions is required. Figure 4.15 shows the basic form of an operational amplifier circuit for this purpose.

The output voltage V_{out} is:

$$V_{\text{out}} = \frac{R_2}{R_1} (V_2 - V_1)$$

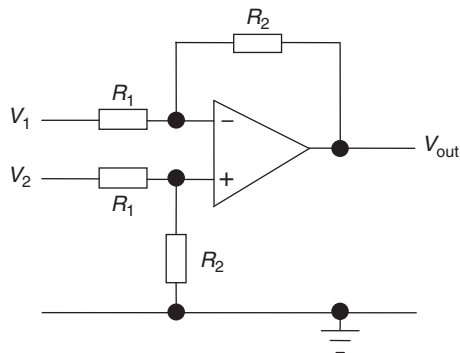

Figure 4.15: Differential amplifier.

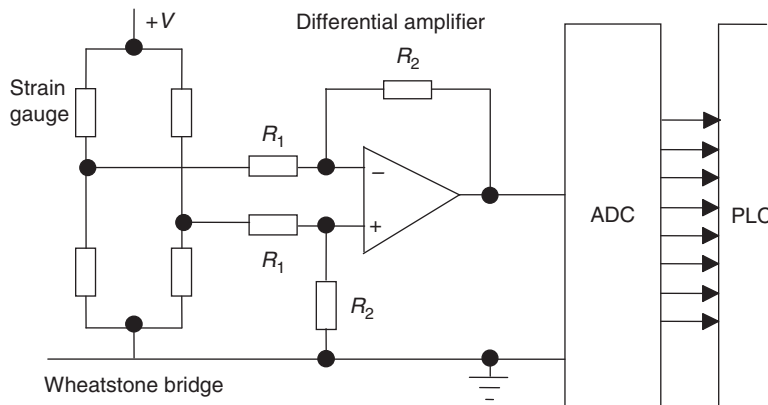

Figure 4.16: Signal conditioning with a strain gauge sensor.

As an illustration of the use of signal conditioning, Figure 4.16 shows the arrangement that might be used for a strain gauge sensor. The sensor is connected in a Wheatstone bridge and the out-of-balance potential difference amplified by a differential amplifier before being fed via an analog-to-digital converter unit, which is part of the analog input port of the PLC.

4.2.2 Op-Amp Comparator

The output of an operational amplifier saturates at about ± 12 V, such outputs typically being reached with inputs of about ± 10 μ V. Figure 4.17 shows the basic form of the characteristic. Thus, operational amplifiers are widely used to give on/off signals based on the relative value of two input signals. One signal is connected to the noninverting terminal and the other to the inverting terminal. The operational amplifier determines whether the signal to the inverting terminal is above or below that to the noninverting terminal, that is, it is a comparator. By reversing the reference and input voltage connections, the output polarity is changed. Such comparators can be used as the basis for on/off control systems. Thus we

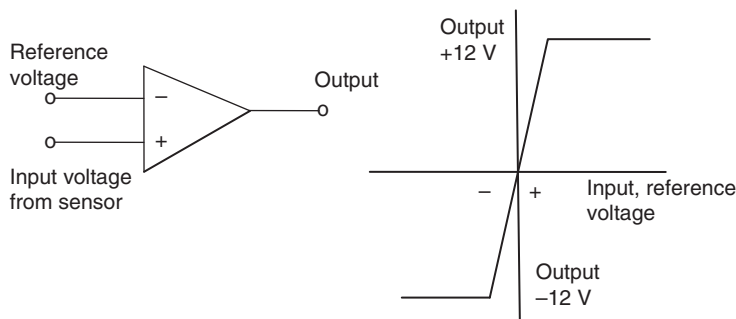

Figure 4.17: Operational amplifier characteristic.

might have a reference voltage and compare the voltage from a sensor with it and so obtain an on/off output depending on whether the voltage from the sensor is above or below the reference voltage.

4.2.3 Output Protection

Outputs involving coils of wire, such as solenoids and motors, are inductors. When there is a current, such inductors store energy in the magnetic field, and when the current is switched off, the magnetic field collapses and produces a back EMF that can be quite large. The simplest method of protection against this back EMF is to place a diode in parallel with the coil. The diode is so connected that current cannot flow through it when the current is energizing the coil but will short-circuit the coil and so suppress the current arising from the back EMF. Such a diode is often referred to as a *flyback diode*.

Some output devices may need series current-limiting resistors. For example, an LED display has generally a maximum current rating of about 10 to 30 mA. With 20 mA the voltage drop across it might be 2.1 V. Thus if we have an input of 5 V to it, 2.9 V has to be dropped across a series resistor. This means a series resistance of $2.9/0.020 = 145 \Omega$ and so a standard resistor of 150Ω might be used. Some LEDs are supplied with built-in resistors.

4.3 Remote Connections

When there are many inputs or outputs located considerable distances away from the PLC, though it would be possible to run cables from each such device to the PLC, a more economic solution is to use input/output modules in the vicinity of the inputs and outputs and use just a single core cable to connect each over the long distances to the PLC, instead of using the multicore cable that would be needed without such distant I/O modules (Figure 4.18).

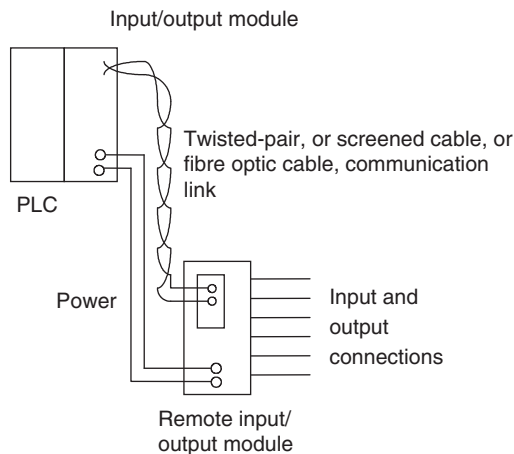

Figure 4.18: Use of remote input/output module.

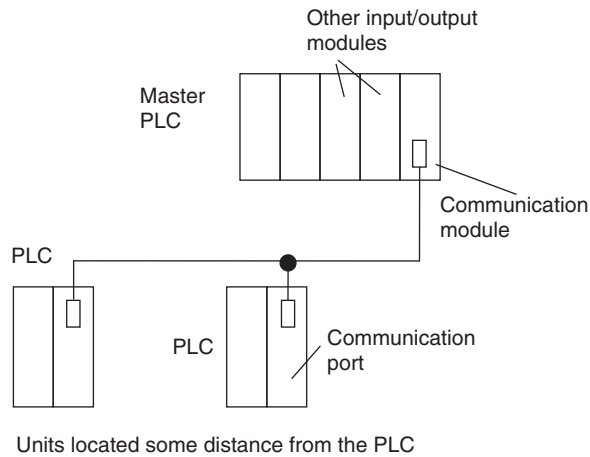

Figure 4.19: Use of remote input/output PLC systems.

In some situations a number of PLCs may be linked together with a master PLC unit sending and receiving input/output data from the other units (Figure 4.19). The distant PLCs do not contain the control program since all the control processing is carried out by the master PLC.

The cables used for communicating data between remote input/output modules and a central PLC, or remote PLCs and the master PLC are typically *twisted-pair cabling*, often routed through grounded steel conduit to reduce electrical “noise.” *Coaxial cable* enables higher data rates to be transmitted and does not require the shielding of steel conduit. *Fiber-optic cabling* has the advantage of resistance to noise, small size, and flexibility and is now becoming more widely used.

4.3.1 Serial and Parallel Communications

In *serial communication*, data is transmitted one bit at a time (Figure 4.20a). Thus if an 8-bit word is to be transmitted, the 8 bits are transmitted one at a time in sequence along a cable.

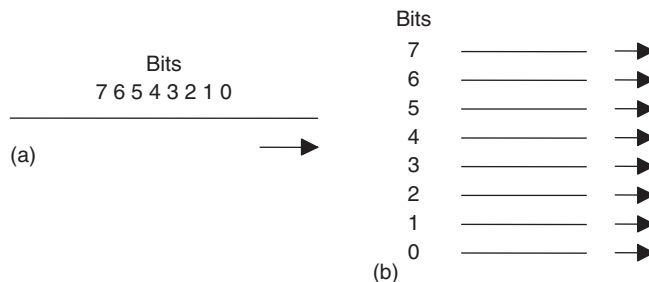

Figure 4.20: (a) Serial communication and (b) parallel communication.

This means that a data word has to be separated into its constituent bits for transmission and then reassembled into the word when received. In *parallel communication*, all the constituent bits of a word are simultaneously transmitted along parallel cables (Figure 4.20b). This allows data to be transmitted over short distances at high speeds.

Serial communication is used for transmitting data over long distances. It is much cheaper to run the single core cable needed for serial communication over a long distance than the multicore cables that would be needed for parallel communication. With a PLC system, serial communication might be used for the connection between a computer, when used as a programming terminal, and a PLC. Parallel communication might be used when connecting laboratory instruments to the system. Internally however, PLCs work with parallel communications for speed. Thus, circuits called *universal asynchronous receivers/transmitters* (UARTs) have to be used at input/output ports to convert serial communications signals to parallel.

4.3.2 Serial Standards

For successful serial communications to occur, it is necessary to specify:

- The voltage levels to be used for signals, that is, what signal represents a 0 and what represents a 1.
- What the bit patterns being transmitted mean and how the message is built up. Bear in mind that a sequence of words is being sent along the same cable and it is necessary to be able to determine when one word starts and finishes and the next word starts.
- The speed at which the bit pattern is to be sent, that is, the number of bits per second.
- Synchronization of the clocks at each end. This is necessary if, for example, a particular duration transmitted pulse is to be recognized by the receiver as just a single bit rather than two bits.
- Protocols, or flow controls, to enable such information as “able to receive data” or “not ready to receive data” to be received. This is commonly done by using two extra signal wires (termed *handshake wires*), one to tell the receiver the transmitter is ready to send data and the other to tell the transmitter the receiver is ready to receive it.
- Error-checking to enable a bit pattern to be checked to determine whether corruption of the data has occurred during transmission.

The most common standard serial communications interface is the RS232. Connections are made via 25-pin D-type connectors (Figure 4.21), usually, though not always, with a male plug on cables and a female socket on the equipment. Not all the pins are used in every application.

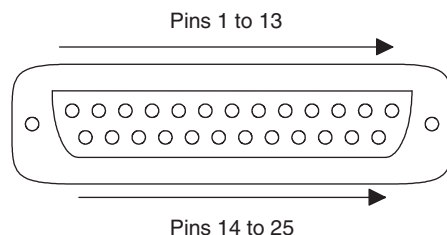

Figure 4.21: A D-type connector.

The minimum requirements are:

Pin 1: Ground connection to the frame of the chassis

Pin 2: Serial transmitted data (output data pin)

Pin 3: Serial received data (input data pin)

Pin 7: Signal ground, which acts as a common signal return path

Configurations that are widely used with interfaces involving computers are as follows:

Pin 1: Ground connection to the frame of the chassis

Pin 2: Serial transmitted data (output data pin)

Pin 3: Serial received data (input data pin)

Pin 4: Request to send

Pin 5: Clear to send

Pin 6: Data set ready

Pin 7: Signal ground, which acts as a common signal return path

Pin 20: Data terminal ready

The signals sent through pins 4, 5, 6, and 20 are used to check that the receiving end is ready to receive a signal, the transmitting end is ready to send and the data is ready to be sent. With RS232, a 1 bit is represented by a voltage between -5 and -25 V, normally -12 V, and a 0 by a voltage between $+5$ and $+25$ V, normally $+12$ V.

The term *baud rate* is used to describe the transmission rate, which is approximately the number of bits transmitted or received per second. However, not all the transmitted bits can be used for data; some have to be used to indicate the start and stop of a serial piece of data, often termed *flags*, and as a check as to whether the data has been corrupted during transmission. [Figure 4.22](#) shows the type of signal that might be sent with RS232. The parity

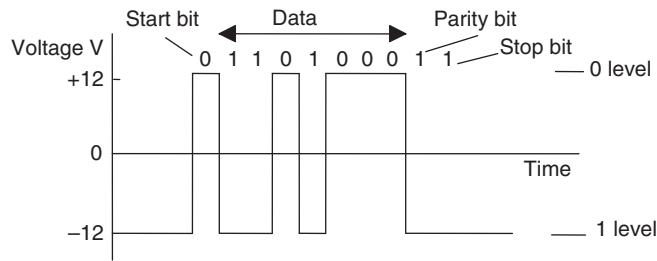

Figure 4.22: RS232 signal levels.

bit is added to check whether corruption has occurred, with, in even parity, a 1 being added to make the number of 1s an even number. To send seven bits of data, 11 bits may be required.

Other standards such as *RS422* and *RS423* are similar to *RS232*. The distance over which *RS232* can be used is limited with noise limiting the transmission of high numbers of bits per second when the length of cable is more than about 15 m. *RS422* can be used for longer distances. This method uses a balanced method of transmission. Such circuits require two lines for the transmission, the transmitted signal being the voltage difference between the two lines. Noise affecting both lines equally will have no effect on the transmitted signal.

Figure 4.23 shows how, for *RS232* and *RS422*, the data rates that can be transmitted without noise becoming too significant depend on the distance. *RS422* lines can be used for much greater distances than *RS232*.

RS422 uses a balanced interface, employing a voltage on one line with respect to another line to define a 1 signal and the opposite polarity between the two lines to define a 0 signal. *RS423* uses an unbalanced interface, involving a voltage on the line relative to a fixed voltage, usually the signal ground, to determine 1 and 0 signals. It has a line for all transmitted signals and a line for all received signals. *RS423* is not as fast for transmission as *RS422* but has similar distances of transmission. Some devices may be configured to provide either *RS422* or *RS423* interfaces.

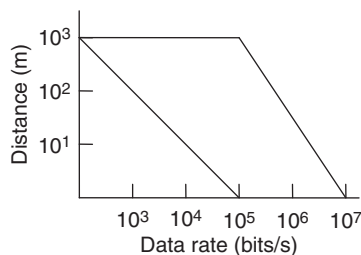

Figure 4.23: Transmission with *RS232* and *RS422*.

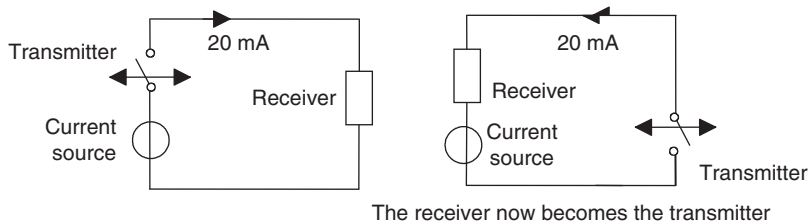

Figure 4.24: 20 mA loop.

An alternative to RS422 or RS423 is the *20 mA loop*, which was an earlier standard and is still widely used for long distance serial communication, particularly in industrial systems where the communication path is likely to suffer from electrical noise (Figure 4.24). Distances up to a few kilometers are possible. This system consists of a circuit, a loop of wire, containing a current source. The serial data is transmitted by the current being switched on and off, a 0 being transmitted as zero current and a 1 as 20 mA. For two-way communications, a pair of separate wires is used for the transmission and receiver loops. The serial data is encoded with a start bit, a right data bit, and two stop bits.

Other buses that are used often in particular situations are the *Inter-IC Communication*, or *I²C*, bus, designed by Philips for use in communication between integrated circuits or modules; the Controller Area Network, or *CAN*, bus, developed by Bosch for the engine management systems of cars; the *Universal Serial Bus*, or *USB*, bus, designed to enable monitors, printers, and other input devices to be easily connected to computer systems; and *Firewire*, developed by Apple Computers to give plug-and-play capabilities with computer systems.

4.3.3 Parallel Standards

The standard interface most commonly used for parallel communications is *IEEE-488*. This was originally developed by Hewlett-Packard to link its computers and instruments and was known as the *Hewlett-Packard Instrumentation Bus*. It is now often termed the *General-Purpose Instrument Bus*. This bus provides a means of making interconnections so that parallel data communications can take place among listeners, talkers, and controllers. *Listeners* are devices that accept data from a bus; *talkers* place data, on request, on the bus; and *controllers* manage the flow of data on the bus and provide processing facilities. A bus has a total of 24 lines, of which eight bidirectional lines are used to carry data and commands between the various devices connected to the bus, five lines are used for control and status signals, three are used for handshaking between devices, and eight are ground return lines (Figure 4.25). *Handshaking* is the term used for the transfer of control information, such as DATA READY and INPUT ACKNOWLEDGED signals, between two devices.

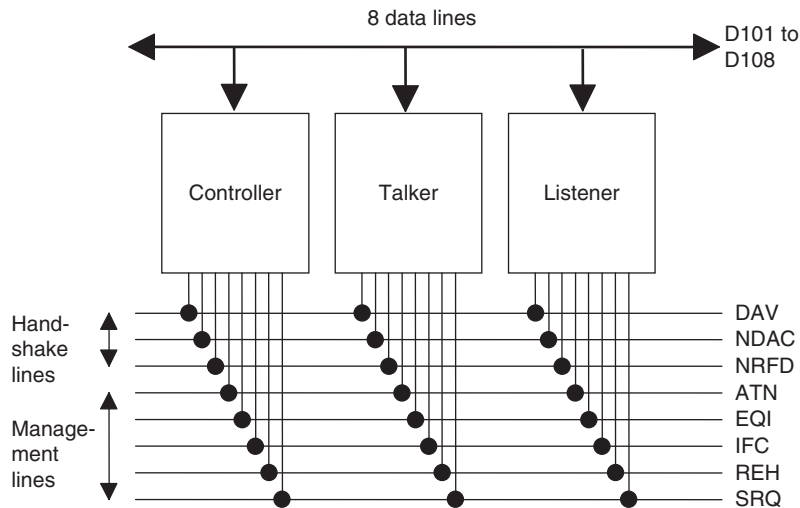

Figure 4.25: The IEEE-488 bus structure.

Commands from the controller are signaled by taking the ATTENTION LINE (ATN) low; otherwise it is high, thus indicating that the data lines contain data. The commands can be directed to individual devices by placing addresses on the data lines. Each device on the bus has its own address. Device addresses are sent via the data lines as a parallel 7-bit word, the lowest 5 bits providing the device address and the other 2 bits providing control information. If both these bits are 0, the commands are sent to all addresses; if bit 6 is 1 and bit 7 a 0, the addressed device is switched to be a listener; if bit 6 is 0 and bit 7 is 1, the device is switched to be a talker.

As illustrated by the function of the ATN line, the management lines each have an individual task in the control of information. The handshake lines are used for controlling the transfer of data. The three lines ensure that the talker will only talk when it is being listened to by listeners. Table 4.1 lists the functions of all the lines and their pin numbers in a 25-way D-type connector.

Figure 4.26 shows the handshaking sequence that occurs when data is put on the data lines. Initially DAV is high, indicating that there is no valid data on the data bus, and NRFD and NDAC are low. When a data word is put on the data lines, NRFD is made high to indicate that all listeners are ready to accept data, and DAV is made low to indicate that new data is on the data lines. When a device accepts a data word, it sets NDAC high to indicate that it has accepted the data and NRFD low to indicate that it is now not ready to accept data. When all the listeners have set NDAC high, the talker cancels the data valid signal, DAV going high. This then results in NDAC being set low. The entire process can then be repeated for another word being put on the data bus.

Table 4.1: IEEE-488 Bus System

Pin	Signal Group	Abbreviation	Signal/Function
1	Data	D101	Data line 1.
2	Data	D102	Data line 2.
3	Data	D103	Data line 3.
4	Data	D104	Data line 4.
5	Management	EOI	End or identify. This is used to signify the end of a message sequence from a talker device or is used by the controller to ask a device to identify itself.
6	Handshake	DAV	Data valid. When the level is low on this line, the information on the data bus is valid and acceptable.
7	Handshake	NRFD	Not ready for data. This line is used by listener devices taking it high to indicate that they are ready to accept data.
8	Handshake	NDAC	Not data accepted. This line is used by listeners taking it high to indicate that data is being accepted.
9	Management	IFC	Interface clear. This is used by the controller to reset all the devices of the system to the start state.
10	Management	SRQ	Service request. This is used by devices to signal to the controller that they need attention.
11	Management	ATN	Attention. This is used by the controller to signal that it is placing a command on the data lines.
12		SHIELD	Shield.
13	Data	D105	Data line 5.
14	Data	D106	Data line 6.
15	Data	D107	Data line 7.
16	Data	D108	Data line 8.
17	Management	REN	Remote enable. This enables a device on the bus to indicate that it is to be selected for remote control rather than by its own control panel.
18		GND	Ground/common.
19		GND	Ground/common.
20		GND	Ground/common.
21		GND	Ground/common.
22		GND	Ground/common.
23		GND	Ground/common.
24		GND	Ground/common.

4.3.4 Protocols

It is necessary to exercise control of the flow of data between two devices so that what constitutes the message, and how the communication is to be initiated and terminated, is defined. This is termed the *protocol*.

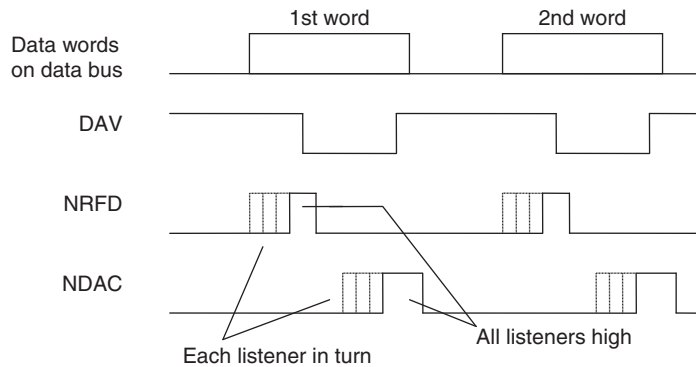

Figure 4.26: Handshaking sequence.

Thus one device needs to indicate to the other to start or stop sending data. This can be done by using handshaking wires connecting transmitting and receiving devices so that a signal along one such wire can tell the receiver that the transmitter is ready to send (RTS) and along another wire that the transmitter is ready to receive, a clear-to-send signal (CTS). RTS and CTS lines are provided for in RS232 serial communication links.

An alternative is to use additional characters on the transmitting wires. With the ENQ/ACK protocol, data packets are sent to a receiver with a query character ENQ. When this character is received, the end of the data packet has been reached. Once the receiver has processed that data, it can indicate it is ready for another block of data by sending back an acknowledge (ACK) signal. Another form, the XON/XOFF, has the receiving device sending a XOFF signal to the sending device when it wants the data flow to cease. The transmitter then waits for an XON signal before resuming transmission.

One form of checking for errors in the message that might occur as a result of transmission is the *parity check*. This is an extra bit added to a message to ensure that the number of bits in a piece of data is always odd or always even. For example, 0100100 is even because there is an even number of 1s; 0110100 is odd because there is an odd number of 1s. To make both these odd parity, the extra bit added at the end in the first case is 1 and in the second case 0, that is, we have 01001001 and 01101000. Thus when a message is sent out with odd bit parity, if the receiver finds that the bits give an even sum, the message has been corrupted during transmission and the receiver can request that the message be repeated.

The parity bit method can detect whether there is an error resulting from a single 0 changing to a 1 or a 1 changing to a 0 but cannot detect two such errors occurring, since there is then no change in parity. To check on such occurrences, more elaborate checking methods have to be used. One method involves storing data words in an array of rows and columns. Parity can then be checked for each row and each column. The following illustrates this concept for seven words using even parity.

	Column parity bits	00101010	Row parity bits	1
↑		10010101		0
		10100000		0
	Block	01100011		0
	of data	11010101		1
		10010101		1
↓		00111100		0

Another method, termed *cyclic redundancy check codes*, involves splitting the message into blocks. Each block is then treated as a binary number and is divided by a predetermined number. The remainder from this division is sent as the error-checking number on the conclusion of the message and enables a check to be made on the accuracy of the message.

4.3.5 ASCII Codes

The most widely used code for the transmission of characters is the American Standard Code for Information Interchange (ASCII). This is a 7-bit code giving 128 different combinations of bits covering lower- and uppercase alphanumeric characters, punctuation, and 32 control codes. As an illustration, [Table 4.2](#) shows the codes used for capital letters and the digits 0 through 9. Examples of control codes are SOH, for start of heading, that is, the first character of a heading of an information message, as 000 0001; STX, for start of text, as 000 0010; ETX, for end of text, as 000 0011; and EOT, for end of transmission, as 000 0011.

Table 4.2: Examples of ASCII Codes

	ASCII		ASCII		ASCII
A	100 0001	N	100 1110	0	011 0000
B	100 0010	O	100 1111	1	011 0001
C	100 0011	P	101 0000	2	011 0010
D	100 0100	Q	101 0001	3	011 0011
E	100 0101	R	101 0010	4	011 0100
F	100 0110	S	101 0011	5	011 0101
G	100 0111	T	101 0100	6	011 0110
H	100 1000	U	101 0101	7	011 0111
I	100 1001	V	101 0110	8	011 1000
J	100 1010	W	101 0111	9	011 1001
K	100 1011	X	101 1000		
L	100 1100	Y	101 1001		
M	100 1101	Z	101 1010		

4.4 Networks

The increasing use of automation in industry has led to the need for communications and control on a plant-wide basis, with programmable controllers, computers, robots, and CNC machines interconnected. The term *local area network* (LAN) is used to describe a communications network designed to link computers and their peripherals within the same building or site.

Networks can take three basic forms. With the *star* form (Figure 4.27a), the terminals are each directly linked to a central computer, termed the *host* or *master*, with the terminals being called *slaves*. The host contains the memory, processing, and switching equipment to enable the terminals to communicate. Access to the terminals is by the host asking each terminal in turn whether it wants to talk or listen. With the *bus* or *single highway* type of network (Figure 4.27b), each of the terminals is linked into a single cable and so each transmitter/receiver has a direct path to each other transmitter/receiver in the network. Methods, that is, protocols, have to be adopted to ensure that no more than one terminal talks at once; otherwise confusion can occur. A terminal has to be able to detect whether another terminal is talking before it starts to talk. With the *ring* network (Figure 4.27c), a continuous cable, in the form of a ring, links all the terminals. Again, methods have to be employed to enable communications from different terminals without messages becoming mixed up. The single highway and the ring methods are often called *peer to peer* in that each terminal has equal status. Such a system allows many stations to use the same network.

With ring-based networks, two commonly used methods that are employed to avoid two stations talking at once and so giving rise to confusion are token passing and slot passing. With *token passing*, a special bit pattern called a *token* is circulated round the network. When a station wants to transmit into the network, it waits until it receives the token, then transmits the data with the token attached. Another station that wants to transmit cannot do so until the token has been freed by removal from the data by a receiver. With *slot passing*, empty slots are circulated into which stations can deposit data for transmission.

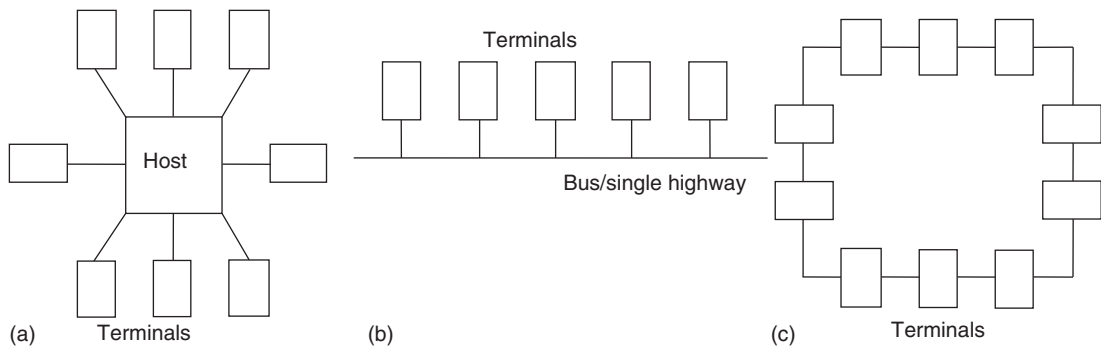

Figure 4.27: Networks: (a) star, (b) bus/single highway, and (c) ring.

Bus systems generally employ the method in which a system that wants to transmit listens to see whether any messages are being transmitted. If no message is being transmitted, a station can take control of the network and transmit its message. This method is known as *carrier sense multiple access* (CSMA). However, we could end up with two stations simultaneously perceiving the network to be clear for transmission and both simultaneously taking control and sending messages. The result would be a “collision” of their transmitted data, resulting in corruption. If such a situation is detected, both stations cease transmitting and wait a random time before attempting to again transmit. This is known as *carrier sense multiple access with collision detection* (CSMA/CD).

PLC manufacturers adopt different forms of network systems and methods of communication for use with their PLCs. For example, Mitsubishi uses a network termed MelsecNET, Allen-Bradley has Data Highway Plus, General Electric uses GENET, Texas Instruments uses TIWAY, and Siemens has PROFIBUS DP. Most, like Allen-Bradley, employ peer-to-peer forms. With Siemens, PROFIBUS DP is a star, that is, a master/slave form.

4.4.1 Distributed Systems

Often PLCs figure in a hierarchy of communications (Figure 4.28). Thus at the lowest level we have input and output devices such as sensors and motors interfaced through I/O interfaces with the next level. The next level involves controllers such as small PLCs or small computers, linked through a network, with the next level of larger PLCs and computers exercising local area control. These in turn may be part of a network, with a large mainframe company computer controlling all.

There is increasing use made of systems that can both control and monitor industrial processes. This involves control and the gathering of data. The term SCADA, which stands for *supervisory control and data acquisition system*, is widely used for such a system.

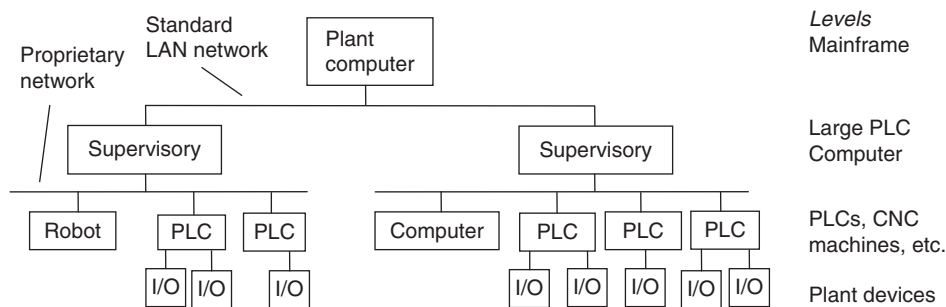

Figure 4.28: Control hierarchy.

4.4.2 Network Standards

Interconnecting several devices can present problems of compatibility; for example, they may operate at different baud rates or use different protocols. To facilitate communications between devices, the International Standards Organization (ISO) in 1979 devised a model to be used for standardization for open systems interconnection (OSI); the model is termed the *ISO OSI model*. A communication link between items of digital equipment is defined in terms of physical, electrical, protocol, and user standards, the ISO OSI model breaking this down into seven layers (Figure 4.29).

The function of each layer in the model is:

Layer 1: Physical medium. This layer is concerned with the coding and physical transmission of information. Its functions include synchronizing data transfer and transferring bits of data between systems.

Layer 2: Data link. This layer defines the protocols for sending and receiving information between systems that are directly connected to each other. Its functions include assembling bits from the physical layer into blocks and transferring them, controlling the sequence of data blocks, and detecting and correcting errors.

Layer 3: Network. This layer defines the switching that routes data between systems in the network.

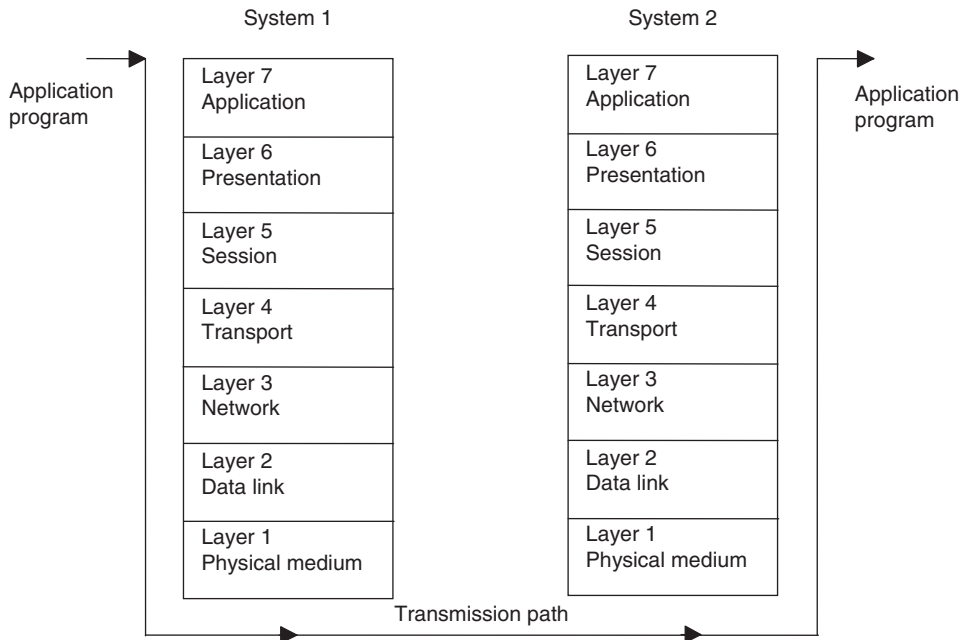

Figure 4.29: ISO/OSI model.

Layer 4: Transport. This layer defines the protocols responsible for sending messages from one end of the network to the other. It controls message flow.

Layer 5: Session. This layer provides the function to set up communications between users at separate locations.

Layer 6: Presentation. This layer ensures that information is delivered in an understandable form.

Layer 7: Application. This layer has the function of linking the user program into the communication process and is concerned with the meaning of the transmitted information.

Each layer is self-contained and only deals with the interfaces of the layer immediately above and below it; it performs its tasks and transfers its results to the layer above or the layer below. It thus enables manufacturers of products to design products operable in a particular layer that will interface with the hardware of other manufacturers.

To illustrate the function of each layer, consider the analogy of making a telephone call. The physical medium is the telephone line, and layer 1 has to ensure that the voice signal is converted into an electrical signal for transmission and then, at the other end of the line, back into an electrical signal. Layer 1 thus defines the types of connectors and the signal levels required. Layer 2 ensures that words that are not clearly received are transferred back to the sender for retransmission. Layer 3 provides the mechanism for dialing the number of the person to be called to make the connection between sender and receiver. Layer 4 is used to ensure that the messages are transmitted without loss. Layer 5 provides the protocols that can be used to set up a call between specific individuals—for example, for someone in an office to be brought to the telephone. Layer 6 resolves the problem of language so that both caller and receiver are speaking the same language. Layer 7 gives the procedures that are to be adopted for conveying particular pieces of information, such as the quantity to be ordered followed by the reference number of the product in a catalog.

In 1980, the Institute of Electronic and Electrical Engineers (IEEE) began Project 802. This is a model that adheres to the OSI Physical layer but that subdivided the Data link layer into two separate layers: the Media Access Control (MAC) layer and the Logical Link Control (LLC) layer. The MAC layer defines the access method to the transmission medium and consists of a number of standards to control access to the network and ensure that only one user is able to transmit at any one time. One standard is IEEE 802.3 Carrier Sense Multiple Access and Collision Detection (CSMA/CD); stations have to listen for other transmissions before being able to gain control of the network and transmit. Another standard is IEEE 802.4 Token Passing Bus; with this method a special bit pattern, the token, is circulated, and when a station wants to transmit, it waits until it receives the token and then attaches it to the end of the data. The LLC layer is responsible for the reliable transmission of data packets across the Physical layer.

4.5 Examples of Commercial Systems

The following are examples of systems that may be met with installations involving PLCs.

4.5.1 MAP

By 1990 General Motors in the United States had a problem automating its manufacturing activities; the company needed all its systems to be able to talk to each other. It thus developed a standard communications system for factory automation applications, called the *manufacturing automation protocol* (MAP). The system applied to all systems on the shop floor, such as robot systems, PLCs, and welding systems. Table 4.3 shows the MAP model and its relationship to the ISO model. In order for non-OSI equipment to operate on the MAP system, *gateways* may be used. These are self-contained units or interface boards that fit in the device so that messages from a non-OSI network/device may be transmitted through the MAP broadband token bus to other systems.

The Application layer supports the *Manufacturing Message Service* (MMS), which defines the interactions between PLCs and numerically controlled machines and robots.

For the data link, methods are needed to ensure that only the user of the network is able to transmit at any one time, and for MAP the method used is token passing. The term *broadband* is used for a network in which information is modulated onto a radio frequency carrier that is then transmitted through the coaxial cable.

MAP is not widely used; a more commonly used system is the *Ethernet*. This is a single bus system with CSMA/CD used to control access. It uses coaxial cable with a maximum length of 500 m; up to 1024 stations can be accommodated, and repeaters that restore signal amplitude, waveform, and timing can be used to extend this capability (Figure 4.30). Each station is connected to the bus via a transceiver, which clamps onto the bus cable.

Table 4.3: MAP

ISO Layer		MAP
7	Application	ISO file transfer, MMS, FTAM, CASE
6	Presentation	
5	Session	ISO session kernel
4	Transport	ISO transport class 4
3	Network	ISO Internet
2	Data link	IEEE 802.2 class 1; IEEE 802.4 token bus
1	Physical	IEEE 802.4 broadband
	Transmission	10 mbps coaxial cable with RF modulators

Note: MMS = manufacturing message service, FTAM = file transfer, CASE = common applications service; each of these provides a set of commands that will be understood by devices and the software used.

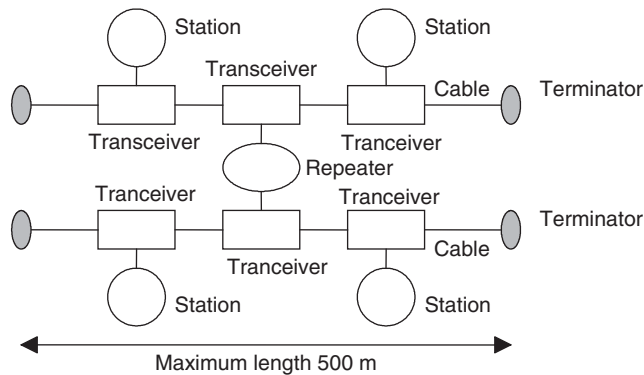

Figure 4.30: Baseband Ethernet with repeaters.

The term *vampire tap* is used for the clamp on to the cable since stations can be connected or removed without disrupting system operation.

The term *baseband* is used when the signal is transmitted as just a series of voltage levels directly representing the bits being transmitted.

4.5.2 Ethernet

Ethernet does not have a master station, each connected station being of equal status, and so we have peer-to-peer communication. A station that wants to send a message on the bus will determine whether the bus is clear and, when it is, put its message frame on the bus. There is the slight probability that more than one station will sense an idle bus and attempt to transmit. Thus each sender monitors the bus during transmission and detects when the signal on the bus does not match its own output. When such a “collision” is detected, the transmission continues for a short while in order to give time to other stations to detect the collision and then the station attempts to retransmit at a later time. Each message includes a bit sequence to indicate the destination address, source address, the data to be transmitted, and a message check sequence. The message check sequence contains the cycle redundancy check (see [Section 4.3.4](#)). At each receiving station the frame’s destination address is checked to determine whether the frame is destined for it. If so, it accepts the message. Ethernet is widely used where systems involve PLCs having to communicate with computers. The modular Allen-Bradley PLC-5 can be configured for use with a range of communication networks by the addition of suitable modules (refer back to [Figure 1.15](#)), including a module enabling use with Ethernet. Ethernet is faster than MAP because the token-passing method of MAP is slower than the method used with Ethernet. PLC manufacturers often have their own networks, in addition to generally offering the option of Ethernet.

4.5.3 ControlNet

This is a network used by Allen-Bradley. Data is placed on the network with no indication as to who it is for. All the stations using this data can thus simultaneously accept it at the same time. This reduces the number of messages needed to be placed on the network and so increases the network speed. This allows PLC racks and their data to be shared equally among several processors and not be just dedicated to one. Network access is controlled by a timing algorithm called Concurrent Time Domain Multiple Access (CTDMA), which determines a node's ability to transmit in the network.

4.5.4 DeviceNet

This is based on the Controller Area Network (CAN), a system that has been widely used with cars (see [Section 4.3.2](#)). Each device in the network is requested to send or receive an update of its status, with generally each being requested to respond in turn. Devices are configured to automatically send messages at scheduled intervals, otherwise sending messages only when their status changes. DeviceNet is generally a subnetwork of a PLC that is connected to an Ethernet or ControlNet network and is used to link devices such as sensors, motor starters, and pneumatic valves.

4.5.5 Allen-Bradley Data Highway

The *Allen-Bradley data highway* is a peer-to-peer system developed for Allen-Bradley PLCs and uses token passing to control message transmission. The station addresses of each PLC are set by switches on each PLC. Communication is established by a single message on the data highway, specifying the sending and receiving addresses and the length of block to be transferred.

4.5.6 PROFIBUS

Process Field Bus (PROFIBUS) is a system that was developed in Germany and is used by Siemens with its PLCs. PROFIBUS DP (Decentralized Periphery) is a device-level bus that usually operates with a single DP master and several slaves. Several such DP systems can be installed on one PROFIBUS network. The transmissions are via RS485 (similar to RS422; see [Section 4.3.2](#)) or glass fiber optics. Such a system is comparable to DeviceNet. PROFIBUS PA (Process Automation) is an extension of PROFIBUS DP for data transmission from devices such as sensors and actuators. PROFIBUS DP can be connected to PROFIBUS PA using a DP/PA coupler if the work can be operated at 45.45 kbits/s; otherwise a DP/PA link has to be used to convert the data transfer rate of PROFIBUS DP to that of PROFIBUS PA.

4.5.7 Factory-Floor Network

A factory-floor network can use a number of network systems. Thus there may be Ethernet to provide the information layer for data collections and program maintenance, with the next layer down being ControlNet, to deal with real-time input/output processing, and, at the

lowest layer, DeviceNet, to deal with sensors and drives. PLCs would take instructions from the Ethernet layer and exercise control through the ControlNet layer.

4.6 Processing Inputs

A PLC is continuously running through its program and updating it as a result of the input signals. Each such loop is termed a *cycle*. PLCs could be operated by each input being examined as it occurred in the program, its effect on the program determined, and the output correspondingly changed. This mode of operation is termed *continuous updating*.

Because there is time spent interrogating each input in turn with continuous updating, the time taken to examine several hundred input/output points can become comparatively long. To allow more rapid execution of a program, a specific area of RAM is used as a buffer store between the control logic and the input/output unit. Each input/output has an address in this memory. At the start of each program cycle the CPU scans all the inputs and copies their status into the input/output addresses in RAM. As the program is executed, the stored input data is read, as required, from RAM and the logic operations are carried out. The resulting output signals are stored in the reserved input/output section of RAM. At the end of each program cycle all the outputs are transferred from RAM to the appropriate output channels. The outputs then retain their status until the next updating. This method of operation is termed *mass I/O copying*. The sequence can be summarized as follows (Figure 4.31):

1. Scan all the inputs and copy into RAM.
2. Fetch, decode, and execute all program instructions in sequence, copying output instructions to RAM.
3. Update all outputs.
4. Repeat the sequence.

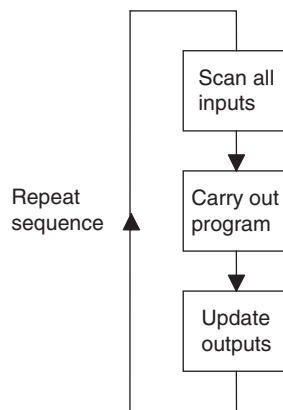

Figure 4.31: PLC operation.

The time taken to complete a cycle of scanning inputs and updating outputs according to the program instructions, that is, the *cycle time*, though relatively quick, is not instantaneous and means that the inputs are not watched all the time, but instead that samples of their states are taken periodically. A typical cycle time is on the order of 10 to 50 ms. This means that the inputs and outputs are updated every 10 to 50 ms and thus there can be a delay of this order in the system reaction. It also means that if a very brief input cycle appears at the wrong moment in the cycle, it could be missed. In general, any input must be present for longer than the cycle time. Special modules are available for use in such circumstances.

Consider a PLC with a cycle time of 40 ms. What is the maximum frequency of digital impulses that can be detected? The maximum frequency will be if one pulse occurs every 40 ms, that is, a frequency of $1/0.04 = 25$ Hz.

The cycle or scanning time for a PLC, i.e. its response speed, is determined by:

1. The CPU used.
2. The size of the program to be scanned.
3. The number of inputs/outputs to be read.
4. The system functions that are in use; the greater the number, the slower the scanning time.

As an illustration, the Mitsubishi compact PLC, MELSEC FX3U (see Section 1.4), has a quoted program cycle time of $0.065 \mu\text{s}$ per logical instruction. Thus the more complex the program, the longer the cycle time will be.

4.7 I/O Addresses

The PLC has to be able to identify each particular input and output. It does this by allocating addresses to each input and output. With a small PLC this is likely to be just a number, prefixed by a letter to indicate whether it is an input or an output. Thus for the Mitsubishi PLC we might have inputs with addresses X400, X401, X402, and so on and outputs with addresses Y430, Y431, Y432, and so on, the X indicating an input and the Y an output. Toshiba uses a similar system.

With larger PLCs that have several racks of input and output channels, the racks are numbered. With the Allen-Bradley PLC-5, the rack containing the processor is given the number 0 and the addresses of the other racks are numbered 1, 2, 3, and so on, according to how setup switches are set. Each rack can have a number of modules, and each one deals with a number of inputs and/or outputs. Thus addresses can be of the form shown in [Figure 4.32](#). For example, we might have an input with address I:012/03. This would indicate an input, rack 01, module 2, and terminal 03.

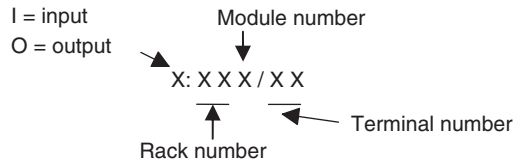

Figure 4.32: Allen-Bradley PLC-5 addressing.

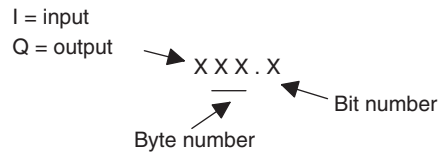

Figure 4.33: Siemens SIMATIC S5 addressing.

With the Siemens SIMATIC S5, the inputs and outputs are arranged in groups of eight. Each such group is termed a *byte*, and each input or output within a group of eight is termed a *bit*. The inputs and outputs thus have their addresses in terms of the byte and bit numbers, effectively giving a module number followed by a terminal number, a full stop (.) separating the two numbers. Figure 4.33 shows the system. Thus I0.1 is an input at bit 1 in byte 0, and Q2.0 is an output at bit 0 in byte 2.

The GEM-80 PLC assigns inputs and output addresses in terms of the module number and terminal number within that module. The letter A is used to designate inputs, and B outputs. Thus A3.02 is an input at terminal 02 in module 3, and B5.12 is an output at terminal 12 in module 5.

In addition to using addresses to identify inputs and outputs, PLCs also use their addressing systems to identify internal, software-created devices, such as relays, timers, and counters.

Summary

The input/output units of PLCs are designed so that a range of input signals can be changed into 5 V digital signals and a range of output signals are available. For a PLC input unit with sourcing, it is the source of the current supply for the input device connected to it; with sinking, the input device provides the current to the input unit. For a PLC output unit with sourcing, it provides the current to the output device, and for sinking, the output device produces the current for the PLC output. Output units can be relay, transistor, or triac.

For inputs, signal conditioning is generally used to convert analog signals to a current in the range 4 to 20 mA and, thus, by passing through a 250 Ω resistor, to a 1 to 5 V input signal. This might be achieved by a potential divider or perhaps an operational amplifier. An

operational amplifier can be used to compare two signals and give an on/off signal based on their relative values.

Serial communication is when data is transmitted one bit at a time. Parallel communication occurs when a data word is separated into its constituent bits and each bit is simultaneously transmitted along parallel cables. The most common serial standard is RS232; other standards are RS422 and RS423. The 20 mA loop can be used for serial communication. The most common parallel standard interface is IEEE-488. Protocols are necessary to exercise control of the flow of data between devices. The most commonly used code for the transmission of characters is ASCII.

The term *local area network* (LAN) describes a communications network designed to link computers and their peripherals within the same building or site. Networks can take three forms: star, bus, or ring. Often PLCs figure in a hierarchy of communications, with input and output devices at the lowest level, at the next level small PLCs or computers, and at the next level, larger PLCs and computers. The ISO OSI model has been devised for standardization for open systems interconnection. Examples of commercial network systems are MAP, Ethernet, ControlNet, DeviceNet, Allen-Bradley Data Highway, and PROFIBUS.

A PLC is continuously running through its program and updating it. It does this by mass I/O copying, in which all the inputs are scanned and copied into RAM, then fetched and decoded, and all program instructions are executed in sequence and output instructions copied to RAM. Then all the outputs are updated before repeating the sequence. The PLC has to be able to identify each particular input and output, and it does this by allocating addresses to each input and output.

Problems

Problems 1 through 15 have four answer options: A, B, C, or D. Choose the correct answer from the answer options.

1. An ADC is used to sample the output voltage from a pressure sensor. If the output from the sensor is 0 V when the pressure is 0 kPa and 10 V when it is 10 kPa, the minimum number of ADC bits needed to resolve the sensor output if the sensor error is not to exceed 0.01 kPa is:
 - A. 4
 - B. 8
 - C. 10
 - D. 12
2. A 12-bit ADC can be used to represent analog voltages over its input range with:
 - A. 12 different binary numbers
 - B. 24 different binary numbers

- C. 144 different binary numbers
 - D. 4096 different binary numbers
3. For an analog input range of 0 to 10 V, the minimum size ADC needed to register a change of 0.1 V is:
- A. 4-bit
 - B. 6-bit
 - C. 8-bit
 - D. 12-bit
4. An inverting operational amplifier circuit has an input resistance of 10 k Ω and feedback resistance of 100 k Ω . The closed-loop gain of the amplifier is:
- A. -100
 - B. -10
 - C. +10
 - D. +100

Problems 5 and 6 refer to an operational amplifier with a closed loop gain of 100 and an input resistance of 47 k Ω .

5. The feedback resistor for an inverting op-amp amplifier will be:
- A. 4.65 k Ω
 - B. 4.7 k Ω
 - C. 465 k Ω
 - D. 470 k Ω
6. The feedback resistor for a noninverting op-amp amplifier will be:
- A. 4.65 k Ω
 - B. 4.7 k Ω
 - C. 465 k Ω
 - D. 470 k Ω
7. *Decide whether each of these statements is true (T) or false (F).* A serial communication interface:
- (i) Involves data being transmitted and received one bit at a time.
 - (ii) Is a faster form of transmission than parallel communication.
- A. (i) T (ii) T
 - B. (i) T (ii) F
 - C. (i) F (ii) T
 - D. (i) F (ii) F

8. *Decide whether each of these statements is true (T) or false (F).* The RS232 communications interface:

- (i) Is a serial interface.
 - (ii) Is typically used for distances up to about 15 m.
- A. (i) T (ii) T
B. (i) T (ii) F
C. (i) F (ii) T
D. (i) F (ii) F

Problems 9 and 10 refer to the following, which shows the bits on an RS232 data line being used to transmit the data 1100001:

0110000111
X YZ

9. *Decide whether each of these statements is true (T) or false (F).* The extra bits X and Z at the beginning and the end are:

- (i) To check whether the message is corrupted during transmission.
 - (ii) To indicate where the data starts and stops.
- A. (i) T (ii) T
B. (i) T (ii) F
C. (i) F (ii) T
D. (i) F (ii) F

10. *Decide whether each of these statements is true (T) or false (F).* Bit Y is:

- (i) The parity bit showing odd parity.
 - (ii) The parity bit showing even parity.
- A. (i) T (ii) T
B. (i) T (ii) F
C. (i) F (ii) T
D. (i) F (ii) F

11. *Decide whether each of these statements is true (T) or false (F).* The parallel data communication interface:

- (i) Enables data to be transmitted over short distances at high speeds.
 - (ii) Has a common standard known as IEEE-488.
- A. (i) T (ii) T
B. (i) T (ii) F
C. (i) F (ii) T
D. (i) F (ii) F

12. *Decide whether each of these statements is true (T) or false (F).* For communications over distances of the order of 100 to 300 m with a high transmission rate:
- (i) The RS232 interface can be used.
 - (ii) The 20 mA current loop can be used.
- A. (i) T (ii) T
B. (i) T (ii) F
C. (i) F (ii) T
D. (i) F (ii) F
13. *Decide whether each of these statements is true (T) or false (F).* With input/output processing, mass input/output copying:
- (i) Scans all the inputs and copies their states into RAM.
 - (ii) Is a faster process than continuous updating.
- A. (i) T (ii) T
B. (i) T (ii) F
C. (i) F (ii) T
D. (i) F (ii) F
14. The cycle time of a PLC is the time it takes to:
- A. Read an input signal.
 - B. Read all the input signals.
 - C. Check all the input signals against the program.
 - D. Read all the inputs, run the program, and update all outputs.
15. *Decide whether each of these statements is true (T) or false (F).* A PLC with a long cycle time is suitable for:
- (i) Short duration inputs.
 - (ii) High-frequency inputs.
- A. (i) T (ii) T
B. (i) T (ii) F
C. (i) F (ii) T
D. (i) F (ii) F
16. Specify (a) the odd parity bit and (b) the even parity bit to be used when the data 1010100 is transmitted.
17. Explain the purpose of using a parity bit.
18. Explain the continuous updating and the mass input/output copying methods of processing inputs/outputs.
19. What input resistance and feedback resistance can be used with an inverting operational amplifier circuit to give a gain of -100 ?

20. Compare the star, bus and ring forms of network and the methods used to avoid problems with messages.
21. What are the functions of (a) PROFIBUS DP and PROFIBUS PA, (b) ControlNet, and DeviceNet?
22. A network is said to involve token passing. What does this mean?

Lookup Tasks

23. Look up the network systems that the PLCs of a particular manufacturer are designed to operate with.

Ladder and Functional Block Programming

Programs for microprocessor-based systems have to be loaded in *machine code*, a sequence of binary code numbers to represent the program instructions. However, *assembly language* based on the use of mnemonics can be used; for example, LD is used to indicate the operation required to load the data that follows the LD, and a computer program called an *assembler* is used to translate the mnemonics into machine code. Programming can be made even easier by the use of the so-called *high-level languages*, such as C, BASIC, Pascal, FORTRAN, and COBOL. These languages use prepackaged functions, represented by simple words or symbols descriptive of the function concerned. For example, with C language the symbol & is used for the logic AND operation. However, the use of these methods to write programs requires some skill in programming, and PLCs are intended to be used by engineers without any great knowledge of programming. As a consequence, *ladder programming* (LAD) was developed as a means of writing programs that can then be converted into machine code by software for use with the PLC microprocessor. This method of writing programs became adopted by most PLC manufacturers, but each tended to develop its own version, and so an international standard has been adopted for ladder programming and, indeed, all the methods used for programming PLCs. The standard, published in 1993, is IEC 1131-3 (see Section 1.4.2). *Functional block programming* (FBD) is another method of programming.

This chapter is an introduction to programming a PLC using ladder diagrams and functional block diagrams. Here we are concerned with the basic techniques involved in developing ladder and function block programs to represent basic switching operations involving the logic functions of AND, OR, EXCLUSIVE OR, NAND, and NOR, as well as latching. Later chapters continue with ladder programming involving other elements.

5.1 Ladder Diagrams

As an introduction to ladder diagrams, consider the simple wiring diagram for an electrical circuit in [Figure 5.1a](#). The diagram shows the circuit for switching on or off an electric motor. We can redraw this diagram in a different way, using two vertical lines to represent

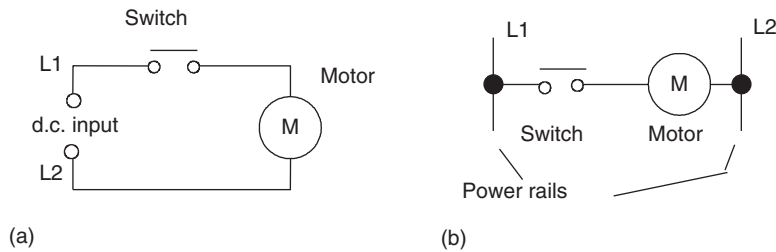

Figure 5.1: Ways of drawing the same electrical circuit.

the input power rails and stringing the rest of the circuit between them. [Figure 5.1b](#) shows the result. Both circuits have the switch in series with the motor and supplied with electrical power when the switch is closed. The circuit shown in [Figure 5.1b](#) is termed a *ladder diagram*.

With such a diagram, the power supply for the circuits is always shown as two vertical lines, with the rest of the circuit as horizontal lines. The power lines, or *rails*, as they are often called, are like the vertical sides of a ladder, with the horizontal circuit lines similar to the rungs of the ladder. The horizontal rungs show only the control portion of the circuit; in the case of [Figure 5.1b](#) it is just the switch in series with the motor. Circuit diagrams often show the relative physical location of the circuit components and how they are actually wired. With ladder diagrams, no attempt is made to show the actual physical locations, and the emphasis is on clearly showing how the control is exercised.

[Figure 5.2](#) shows an example of a ladder diagram for a circuit that is used to start and stop a motor using push buttons. In the normal state, push button 1 is open and push button 2 closed. When button 1 is pressed, the motor circuit is completed and the motor starts. Also, the holding contacts wired in parallel with the motor close and remain closed as long as the motor is running. Thus when the push button 1 is released, the holding contacts maintain the circuit and hence the power to the motor. To stop the motor, push button 2 is pressed. This disconnects the power to the motor, and the holding contacts open. Thus when push button 2 is released, there is still no power to the motor. Thus we have a motor that is started by pressing button 1 and stopped by pressing button 2.

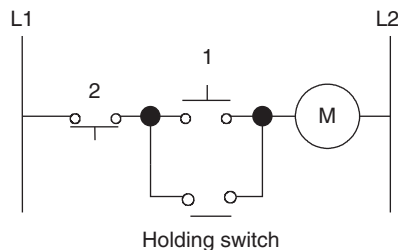

Figure 5.2: Stop/start switch.

5.1.1 PLC Ladder Programming

A very commonly used method of programming PLCs is based on the use of *ladder diagrams*. Writing a program is then equivalent to drawing a switching circuit. The ladder diagram consists of two vertical lines representing the power rails. Circuits are connected as horizontal lines, that is, the rungs of the ladder, between these two verticals.

In drawing a ladder diagram, certain conventions are adopted:

- The vertical lines of the diagram represent the power rails between which circuits are connected. The power flow is taken to be from the left-hand vertical across a rung.
- Each rung on the ladder defines one operation in the control process.
- A ladder diagram is read from left to right and from top to bottom. Figure 5.3 shows the scanning motion employed by the PLC. The top rung is read from left to right. Then the second rung down is read from left to right and so on. When the PLC is in its run mode, it goes through the entire ladder program to the end, the end rung of the program being clearly denoted, and then promptly resumes at the start (see Section 4.4). This procedure of going through all the rungs of the program is termed a *cycle*. The end rung might be indicated by a block with the word END or RET, for return, since the program promptly returns to its beginning. The *scan time* depends on the number of runs in the program, taking about 1 ms per 1000 bytes of program and so typically ranging from about 10 ms up to 50 ms.
- Each rung must start with an input or inputs and must end with at least one output. The term *input* is used for a control action, such as closing the contacts of a switch. The term *output* is used for a device connected to the output of a PLC, such as a motor. As the

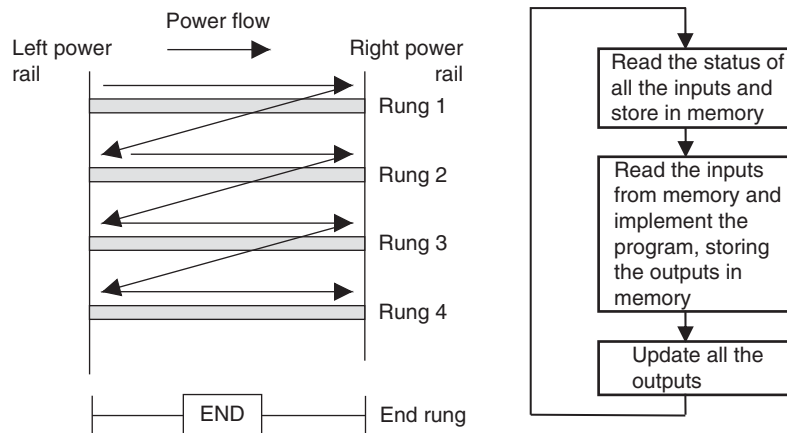

Figure 5.3: Scanning the ladder program.

program is scanned, the outputs are not updated instantly, but the results stored in memory and all the outputs are updated simultaneously at the end of the program scan (see Section 4.6).

- Electrical devices are shown in their normal condition. Thus a switch that is normally open until some object closes it is shown as open on the ladder diagram. A switch that is normally closed is shown closed.
- A particular device can appear in more than one rung of a ladder. For example, we might have a relay that switches on one or more devices. The same letters and/or numbers are used to label the device in each situation.
- The inputs and outputs are all identified by their addresses; the notation used depends on the PLC manufacturer. This is the address of the input or output in the memory of the PLC (see Section 4.6).

Figure 5.4 shows standard IEC 1131-3 symbols that are used for input and output devices. Some slight variations occur between the symbols when used in semigraphic form and

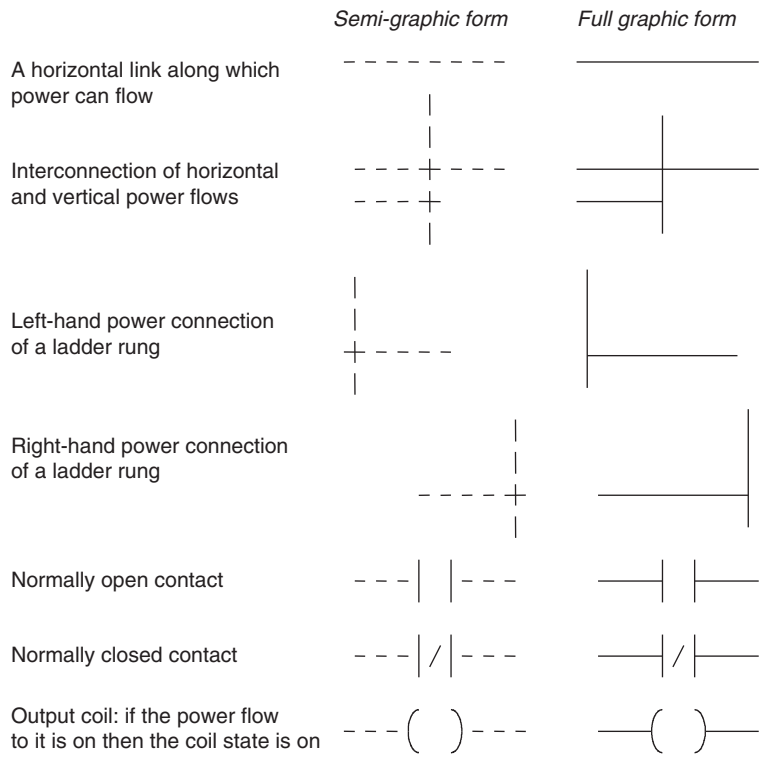

Figure 5.4: Basic symbols.

when in full graphic, the semigraphic form being the one created by simply typing using the normal keyboard, whereas the graphic form is the result of using drawing tools. Note that inputs are represented by various symbols representing normally open or normally closed contacts. The action of the input is equivalent to opening or closing a switch. Output coils are represented by just one form of symbol. (More symbols are introduced in later chapters.) The name of the associated variable with its address is displayed directly above the symbol (for example, for an input start switch, X400, and for an output Motor 1, Y430).

To illustrate the drawing of the rung of a ladder diagram, consider a situation where energizing an output device, such as a motor, depends on a normally open start switch being activated by being closed. The input is thus the switch and the output the motor. Figure 5.5a shows the ladder diagram. Starting with the input, we have the normally open symbol $| |$ for the input contacts. There are no other input devices and the line terminates with the output, denoted by the symbol $()$. When the switch is closed, that is, there is an input, the output of the motor is activated. Only while there is an input to the contacts is there an output. If there had been a normally closed switch $| / |$ with the output (Figure 5.5b), there would have been an output until that switch was opened. Only while there was no input to the contacts would there have been an output.

In drawing ladder diagrams, the names of the associated variable and addresses of each element are appended to its symbol. The more descriptive the name, the better, such as *pump motor control switch* rather than just *input*, and *pump motor* rather than just *output*. Thus Figure 5.6 shows how the ladder diagram of Figure 5.5a would appear using (a) Mitsubishi, (b) Siemens, (c) Allen-Bradley, and (d) Telemecanique notations for the addresses. Thus Figure 5.6a indicates that this rung of the ladder program has an input from address X400 and an output to address Y430. When connecting the inputs and outputs to the PLC, the relevant ones must be connected to the terminals with these addresses.

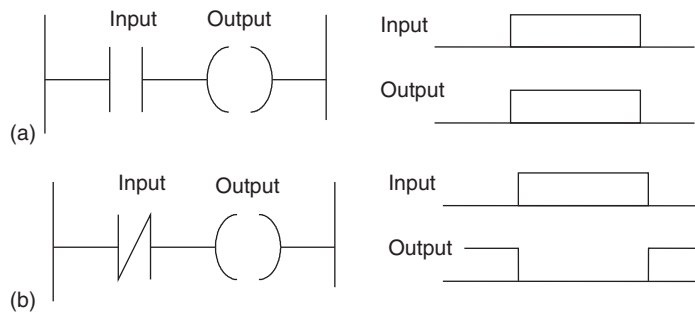

Figure 5.5: A ladder rung.

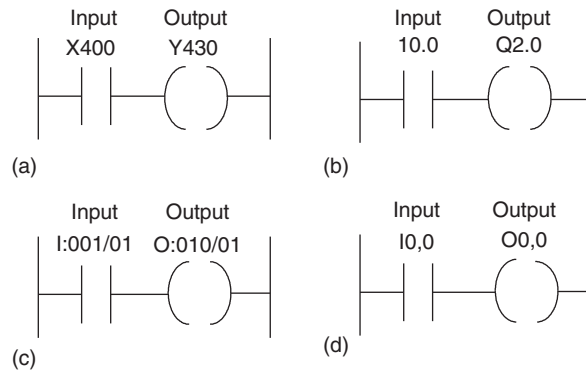

Figure 5.6: Notation: (a) Mitsubishi, (b) Siemens, (c) Allen-Bradley, and (d) Telemecanique.

5.2 Logic Functions

There are many control situations requiring actions to be initiated when a certain combination of conditions is realized. Thus, for an automatic drilling machine (as illustrated in Figure 1.1a), there might be the condition that the drill motor is to be activated upon activation of the limit switches that indicate the presence of the workpiece and the drill position as being at the surface of the workpiece. Such a situation involves the AND logic function, condition *A* and condition *B* having both to be realized for an output to occur. This section is a consideration of such logic functions.

5.2.1 AND

Figure 5.7a shows a situation in which an output is not energized unless two normally open switches are both closed. Switch *A* and switch *B* must both be closed, which thus gives an AND logic situation. We can think of this as representing a control system with two inputs, *A* and *B* (Figure 5.7b). Only when *A* and *B* are both on is there an output. Thus if we use 1 to indicate an on signal and 0 to represent an off signal, for there to be a 1 output, we must have *A* and *B* both 1. Such an operation is said to be controlled by a *logic gate*, and the relationship between the inputs to a logic gate and the outputs is tabulated in a form known as a *truth table*. Thus for the AND gate we have:

Inputs		Output
A	B	
0	0	0
0	1	0
1	0	0
1	1	1

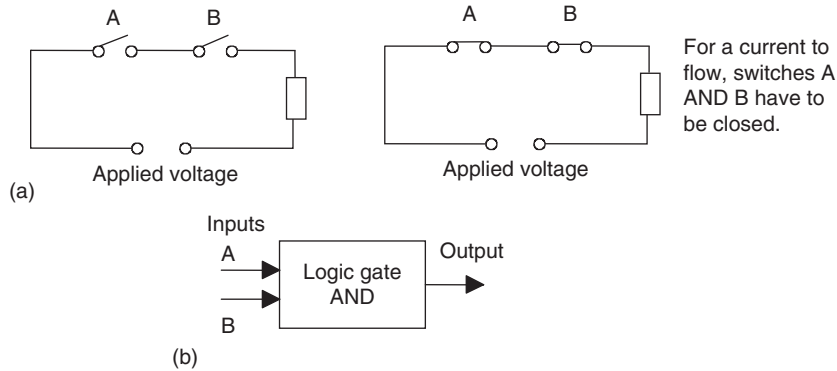

Figure 5.7: (a) An AND circuit, and (b) an AND logic gate.

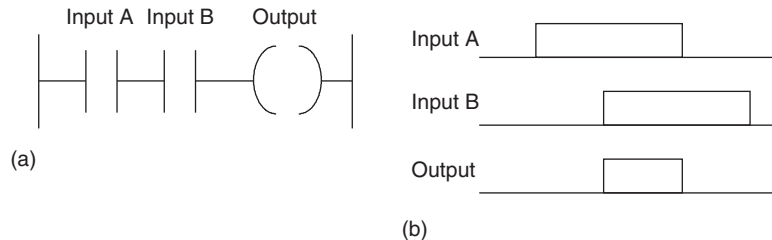

Figure 5.8: An AND gate with a ladder diagram rung.

An example of an AND gate is an interlock control system for a machine tool so that it can only be operated when the safety guard is in position and the power switched on.

Figure 5.8a shows an AND gate system on a ladder diagram. The ladder diagram starts with | |, a normally open set of contacts labeled input A, to represent switch A and in series with it | |, another normally open set of contacts labeled input B, to represent switch B. The line then terminates with () to represent the output. For there to be an output, both input A and input B have to occur, that is, input A and input B contacts have to be closed (Figure 5.8b). In general:

“On a ladder diagram, contacts in a horizontal rung, that is, contacts in series, represent the logical AND operations.”

5.2.2 OR

Figure 5.9a shows an electrical circuit in which an output is energized when switch A or B, both normally open, are closed. This describes an OR logic gate (Figure 5.9b) in that input A or input B must be on for there to be an output. The truth table is as follows:

Inputs		Output
A	B	
0	0	0
0	1	1
1	0	1
1	1	1

Figure 5.10a shows an OR logic gate system on a ladder diagram; Figure 5.10b shows an equivalent alternative way of drawing the same diagram. The ladder diagram starts with | |,

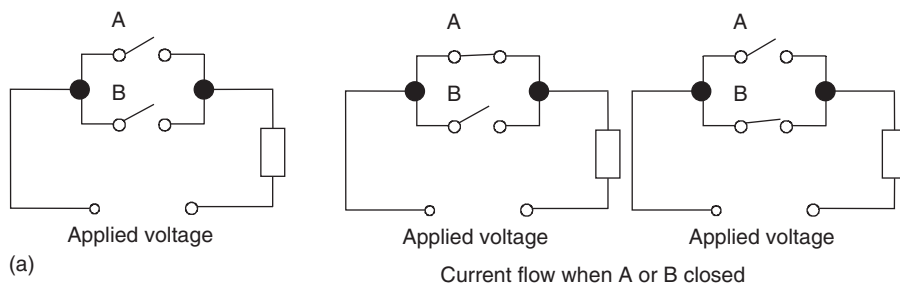

Figure 5.9: (a) An OR electrical circuit, and (b) an OR logic gate.

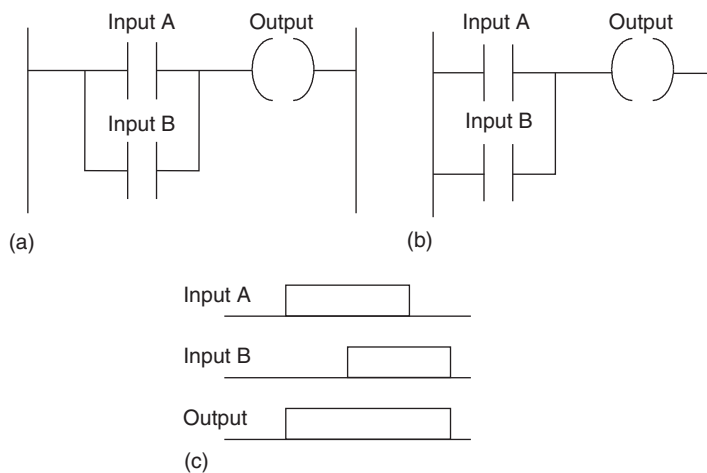

Figure 5.10: An OR gate using a ladder diagram.

normally open contacts labeled input A, to represent switch A and in parallel with it | |, normally open contacts labeled input B, to represent switch B. Either input A *or* input B must be closed for the output to be energized (Figure 5.10c). The line then terminates with () to represent the output. In general:

“Alternative paths provided by vertical paths from the main rung of a ladder diagram, that is, paths in parallel, represent logical OR operations.”

An example of an OR gate control system is a conveyor belt transporting bottled products to packaging where a deflector plate is activated to deflect bottles into a reject bin if either the weight is not within certain tolerances or there is no cap on the bottle.

5.2.3 NOT

Figure 5.11a shows an electrical circuit controlled by a switch that is normally closed. When there is an input to the switch, it opens and there is then no current in the circuit. This example illustrates a NOT gate in that there is an output when there is no input and no output when there is an input (Figure 5.11c). The gate is sometimes referred to as an *inverter*. The truth table is as follows:

Input	Output
A	Output
0	1
1	0

Figure 5.11b shows a NOT gate system on a ladder diagram. The input A contacts are shown as being normally closed. This input is in series with the output (). With no input

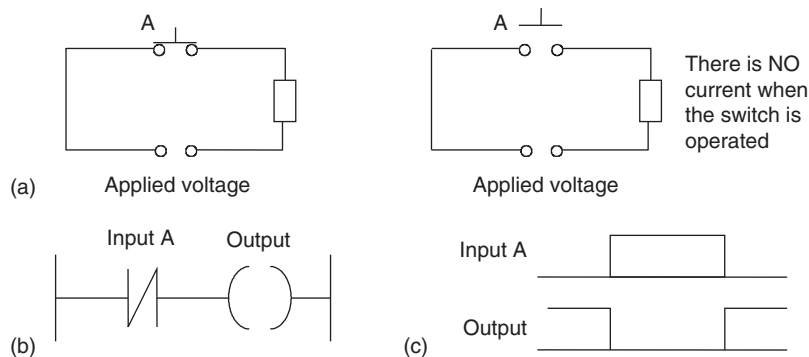

Figure 5.11: (a) A NOT circuit, (b) a NOT logic gate with a ladder rung, and (c) a high output when no input to A.

to input A, the contacts are closed and so there is an output. When there is an input to input A, it opens and there is then no output.

An example of a NOT gate control system is a light that comes on when it becomes dark, that is, when there is no light input to the light sensor there is an output.

5.2.4 NAND

Suppose we follow an AND gate with a NOT gate (Figure 5.12a). The consequence of having the NOT gate is to invert all the outputs from the AND gate. An alternative that gives exactly the same result is to put a NOT gate on each input and then follow that with an OR gate (Figure 5.12b). The same truth table occurs, namely:

Inputs		Output
A	B	
0	0	1
0	1	1
1	0	1
1	1	0

Either input A or input B (or both) have to be 0 for there to be a 1 output. There is an output when either input A or input B (or both) are not 1. The combination of these gates is termed a *NAND gate*.

Figure 5.13 shows a ladder diagram that gives a NAND gate. When either input A is 0 or input B is 0 (or both are 0), the output is 1. When the inputs to both input A and input B are 1, the output is 0.

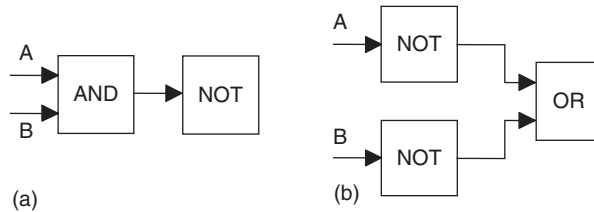

Figure 5.12: A NAND gate.

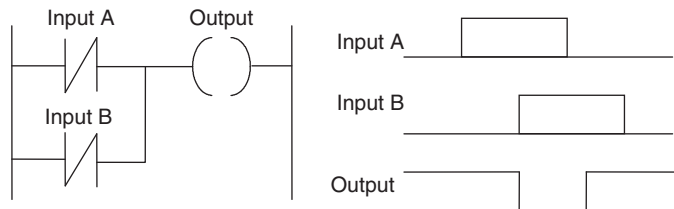

Figure 5.13: A NAND gate using a ladder diagram.

An example of a NAND gate control system is a warning light that comes on if, with a machine tool, the safety guard switch and the limit switch signaling the presence of the workpiece have not been activated.

5.2.5 NOR

Suppose we follow an OR gate by a NOT gate (Figure 5.14a). The consequence of having the NOT gate is to invert the outputs of the OR gate. An alternative, which gives exactly the same results, is to put a NOT gate on each input and then an AND gate for the resulting inverted inputs (Figure 5.14b). The following is the resulting truth table:

Inputs		Output
A	B	
0	0	1
0	1	0
1	0	0
1	1	0

The combination of OR and NOT gates is termed a *NOR gate*. There is an output when neither input A nor input B is 1.

Figure 5.15 shows a ladder diagram of a NOR system. When input A and input B are both not activated, there is a 1 output. When either input A or input B are 1, there is a 0 output.

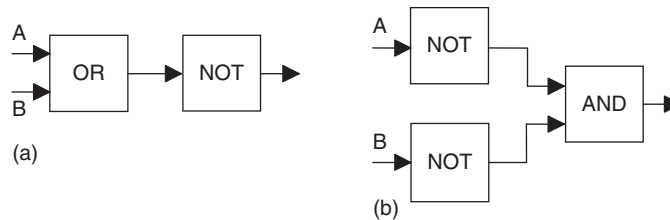

Figure 5.14: A NOR gate.

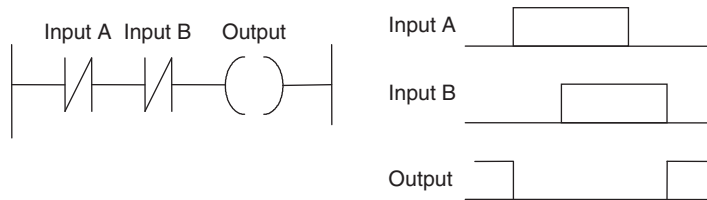

Figure 5.15: A NOR gate using a ladder diagram.

5.2.6 Exclusive OR (XOR)

The OR gate gives an output when either or both of the inputs are 1. However, sometimes there is a need for a gate that gives an output when either of the inputs is 1 but not when both are 1, that is, has the truth table:

Inputs		Output
A	B	
0	0	0
0	1	1
1	0	1
1	1	0

Such a gate is called an *EXCLUSIVE OR*, or *XOR*, gate. One way of obtaining such a gate is by using NOT, AND, and OR gates as shown in [Figure 5.16](#).

[Figure 5.17](#) shows a ladder diagram for an XOR gate system. When input A and input B are not activated, there is 0 output. When just input A is activated, the upper branch results in the output being 1. When just input B is activated, the lower branch results in the output being 1. When both input A and input B are activated, there is no output. In this example of a logic gate, input A and input B have two sets of contacts in the circuits, one set being normally open and the other normally closed. With PLC programming, each input may be considered to have as many sets of contacts as necessary.

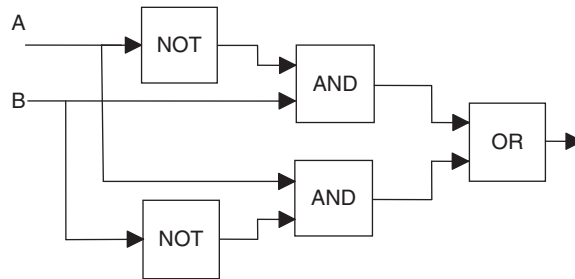

Figure 5.16: An XOR gate.

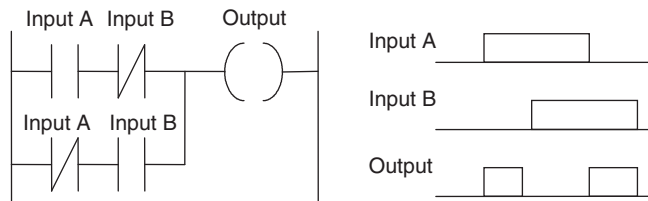

Figure 5.17: An XOR gate using a ladder diagram.

5.3 Latching

There are often situations in which it is necessary to hold an output energized, even when the input ceases. A simple example of such a situation is a motor that is started by pressing a push-button switch. Though the switch contacts do not remain closed, the motor is required to continue running until a stop push-button switch is pressed. The term *latch circuit* is used for the circuit that carries out such an operation. It is a self-maintaining circuit in that, after being energized, it maintains that state until another input is received.

An example of a latch circuit is shown in [Figure 5.18](#). When the input A contacts close, there is an output. However, when there is an output, another set of contacts associated with the output closes. These contacts form an OR logic gate system with the input contacts. Thus, even if input A opens, the circuit will still maintain the output energized. The only way to release the output is by operating the normally closed contact B.

As an illustration of the application of a latching circuit, consider a motor controlled by stop and start push-button switches and for which one signal light must be illuminated when the power is applied to the motor and another when it is not applied. [Figure 5.19](#) shows a ladder diagram with Mitsubishi notation for the addresses. X401 is closed when the program is started. When X400 is momentarily closed, Y430 is energized and its contacts close. This results in latching as well as the switching off of Y431 and the switching on of Y432. To switch the motor off, X401 is pressed and opens. Y430 contacts open in the top rung and third rung but close in the second rung. Thus Y431 comes on and Y432 goes off.

Latching is widely used with startups so that the initial switching on of an application becomes latched on.

5.4 Multiple Outputs

With ladder diagrams, there can be more than one output connected to a contact. [Figure 5.20](#) shows a ladder program with two output coils. When the input contacts close, both the coils give outputs.

For the ladder rung shown in [Figure 5.21](#), output A occurs when input A occurs. Output B occurs only when both input A and input B occur.

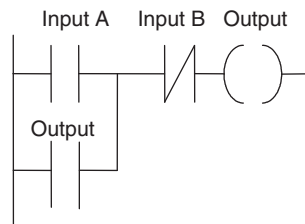

Figure 5.18: Latch circuit.

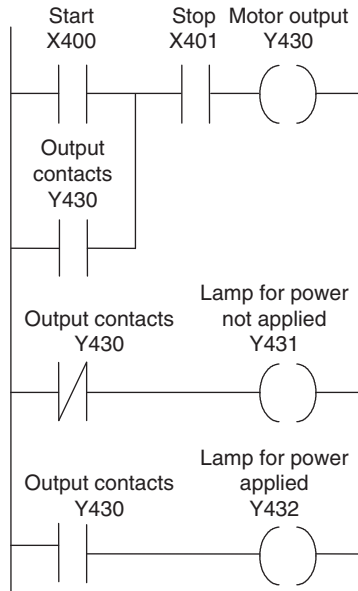

Figure 5.19: A motor on/off, with signal lamps, ladder diagram. Note that the stop contacts X401 are shown as being programmed as open. If the stop switch used is normally closed, X401 receives a startup signal to close. This gives a safer operation than programming X401 as normally closed.

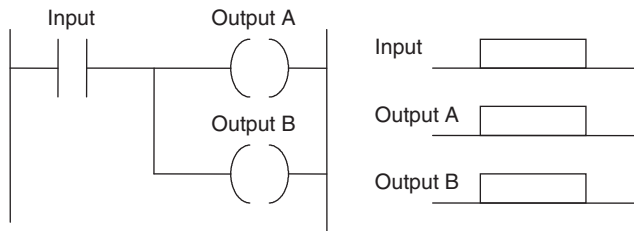

Figure 5.20: Ladder rung with two outputs.

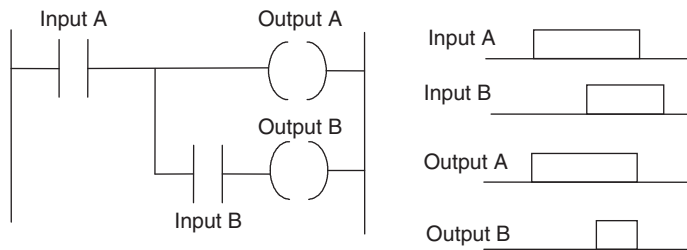

Figure 5.21: Ladder rung with two inputs and two outputs.

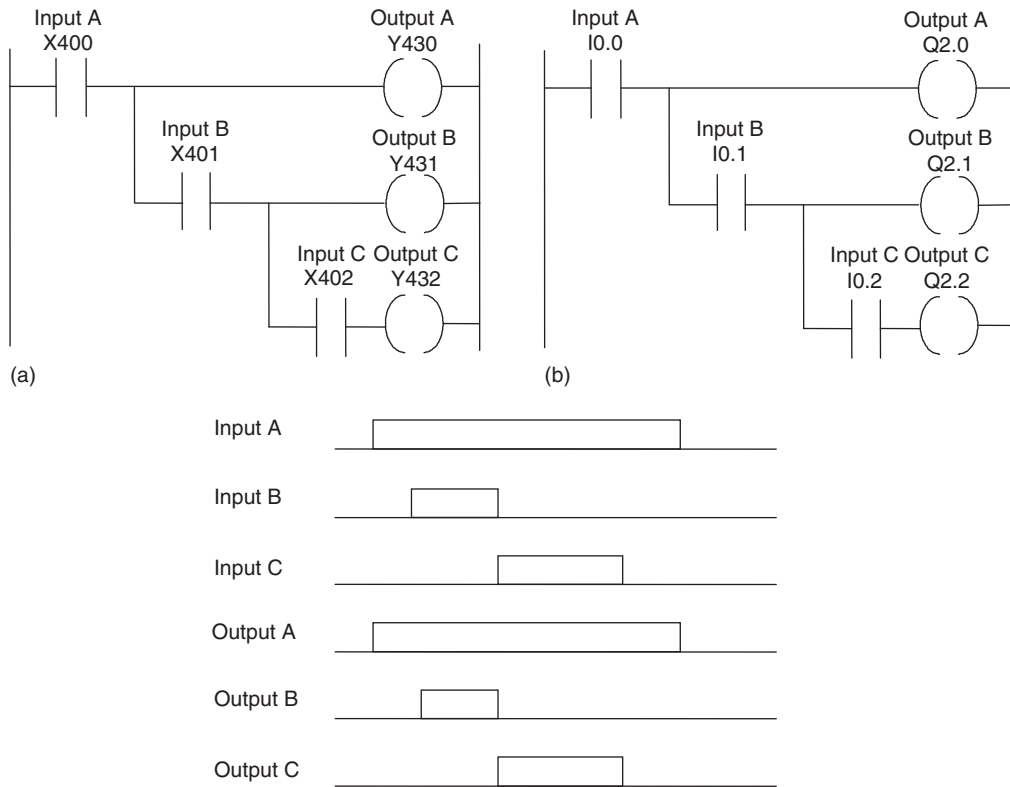

Figure 5.22: Sequenced outputs.

Such an arrangement enables a sequence of outputs to be produced, the sequence being in the sequence in which contacts are closed. Figure 5.22 illustrates this idea with the same ladder program in Mitsubishi and Siemens notations. Outputs A, B, and C are switched on as the contacts in the sequence given by the contacts A, B, and C are being closed. Until input A is closed, none of the other outputs can be switched on. When input A is closed, output A is switched on. Then, when input B is closed, output B is switched on. Finally, when input C is closed, output C is switched on.

5.5 Entering Programs

Each horizontal rung on the ladder represents an instruction in the program to be used by the PLC. The entire ladder gives the complete program. There are several methods that can be used for keying the program into a programming terminal. Whatever method is used to enter the program into a programming terminal or computer, the output to the memory of the PLC has to be in a form that can be handled by the microprocessor. This is termed *machine language* and is just binary code, such as 0010100001110001.

5.5.1 Ladder Symbols

One method of entering the program into the programming terminal involves using a keypad with keys with symbols depicting the various elements of the ladder diagram and keying them in so that the ladder diagram appears on the screen of the programming terminal. The terminal then translates the program drawn on the screen into machine language.

Computers can be used to draw up ladder programs. This involves loading the computer with the relevant software, such as RSLogix from Rockwell Automation Inc. for Allen-Bradley PLCs, MELSOFT–GX Developer for Mitsubishi PLCs, and STEP 7–Micro/WIN V4 for Siemens PLCs. The software operates on the Windows operating system and involves selecting items, in the usual Windows manner, from pull-down menus on the screen.

5.6 Function Blocks

The term *function block diagram* (FBD) is used for PLC programs described in terms of graphical blocks. It is described as a graphical language for depicting signal and data flows through blocks, which are reusable software elements. A *function block* is a program instruction unit that, when executed, yields one or more output values. Thus a block is represented in the manner shown in [Figure 5.23](#) with the function name written in the box.

The IEC 1113-3 standard for drawing such blocks is shown in [Figure 5.24a](#). A function block is depicted as a rectangular block with inputs entering from the left and outputs emerging from the right. The function block type name is shown in the block, such as AND, with the name of the function block in the system shown above it, for example Timer1. Names of function block inputs are shown within the block at the appropriate input and output points. Cross-diagram connectors are used to indicate where graphical lines would be difficult to draw without cluttering up or complicating a diagram and show where an output at one point is used as an input at another. [Figure 5.24b](#) shows an example of a function block diagram.

Function blocks can have standard functions, such as those of the logic gates, counters, or timers, or have functions defined by the user, such as a block to obtain an average value of inputs ([Figure 5.24c](#)).

5.6.1 Logic Gates

Programs are often concerned with logic gates. Two forms of standard circuit symbols are used for logic gates, one originating in the United States and the other an international standard form (IEEE/ANSI) that uses a rectangle with the logic function written inside it.

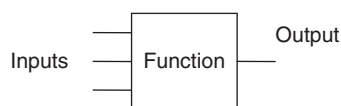

Figure 5.23: Function block.

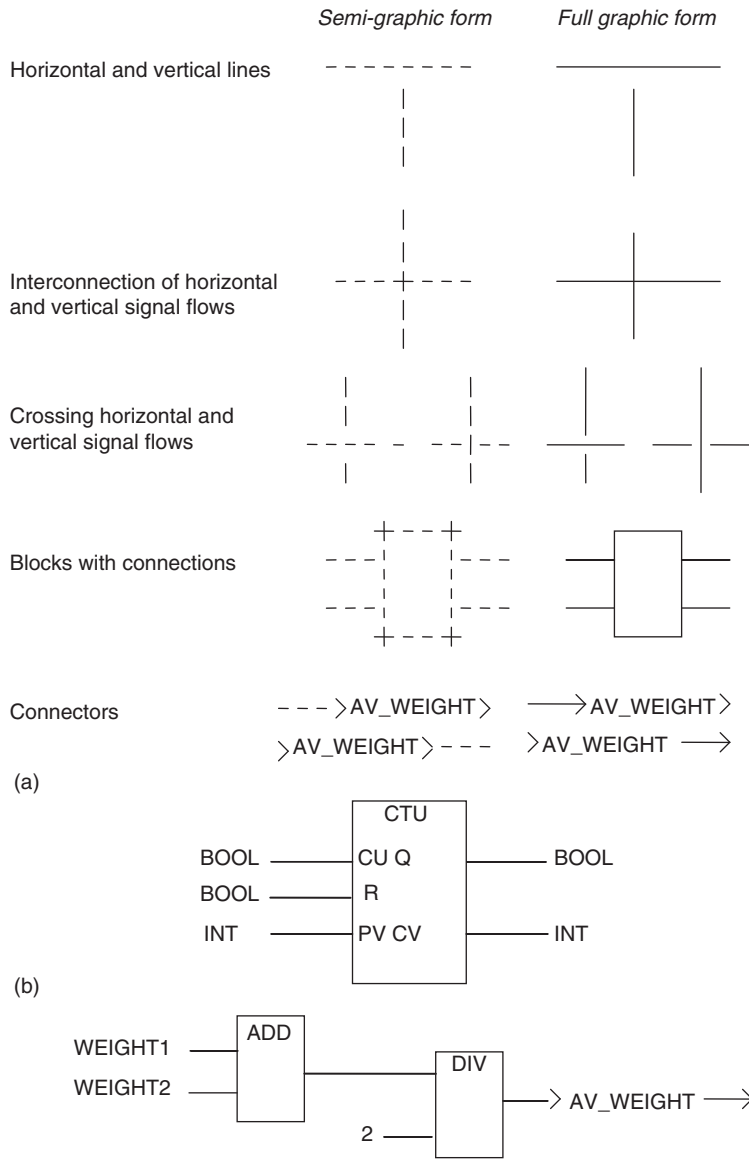

Figure 5.24: Function block diagram representation. (a) Example of a standard function block: an up-counter CTU that gives an output at Q when the input of pulses at the CU count has reached the set value, which is set by PV. Each time there is a pulse input, the output CV is incremented by 1. The input R is to reset the counter. The input and output labels are used to indicate the type of signal involved: BOOL for Boolean and INT for integer. See Chapter 10 for the use of such a block. (b) Example of user-defined blocks to give the average of two weights to be used further in some other function block.

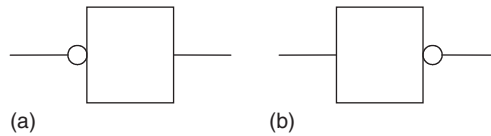

Figure 5.25: (a) Negated input, and (b) negated output.

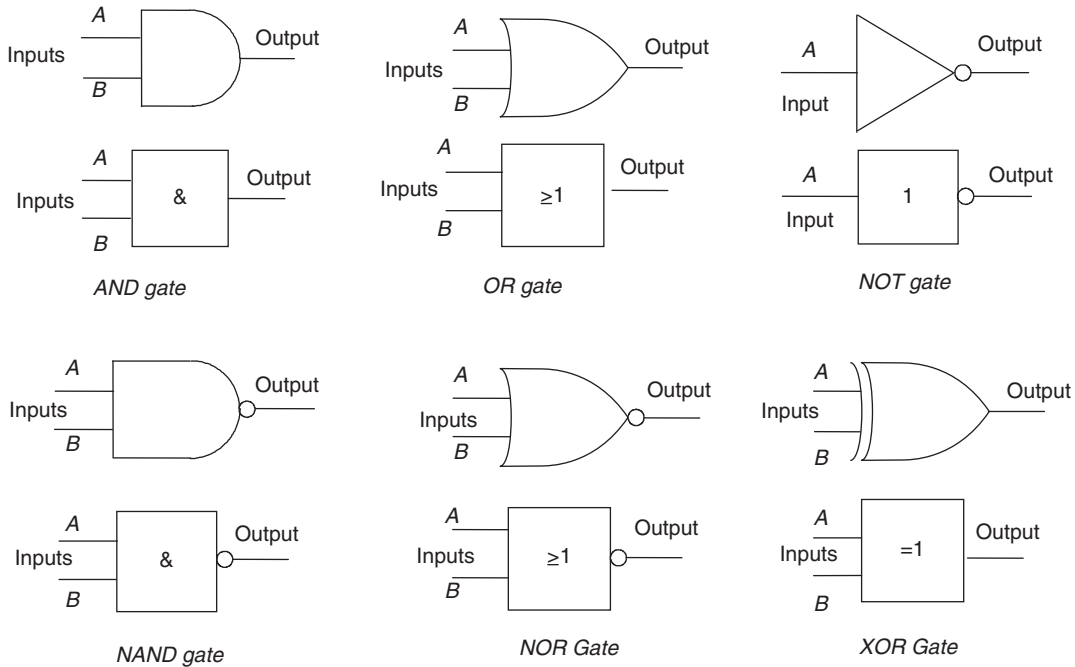

Figure 5.26: Logic gate symbols.

The 1 in a box indicates that there is an output when the input is 1. The OR function is given by ≥ 1 because there is an output if an input is greater than or equal to 1. A negated input is represented by a small circle on the input, a negative output by a small circle on the output (Figure 5.25). Figure 5.26 shows the symbols. In FBD diagrams the notation used in the IEEE/ANSI form is often encountered.

Figure 5.27 shows the effect of such functional blocks in PLC programs.

To illustrate the form of such a diagram and its relationship to a ladder diagram, Figure 5.28 shows an OR gate. When either the A or B input is 1, there is an output.

Figure 5.29 shows a ladder diagram and its function block equivalent in Siemens notation. The = block is used to indicate an output from the system.

Figure 5.30 shows a ladder diagram involving the output with contacts acting as an input. The function block diagram equivalent can be shown as a feedback loop.

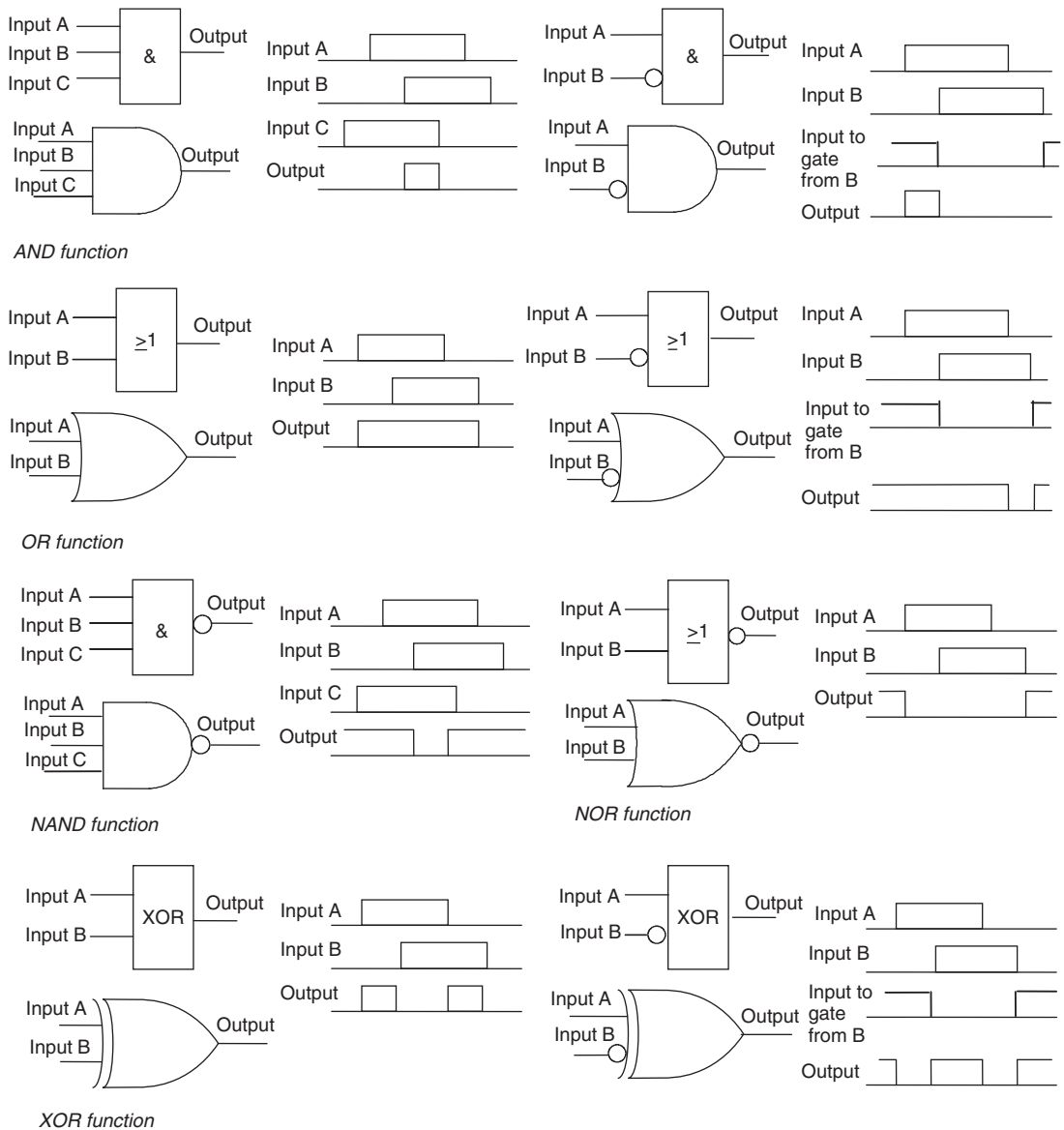

Figure 5.27: Functional logic gate blocks.

Consider the development of a function block diagram and ladder diagram for an application in which a pump is required to be activated and pump liquid into a tank when the start switch is closed, the level of liquid in the tank is below the required level, and there is liquid in the reservoir from which it is to be pumped. What is required is an AND logic situation between the start switch input and a sensor input that is on when the liquid in the tank is below the required level. We might have a switch that is on until the liquid is at the

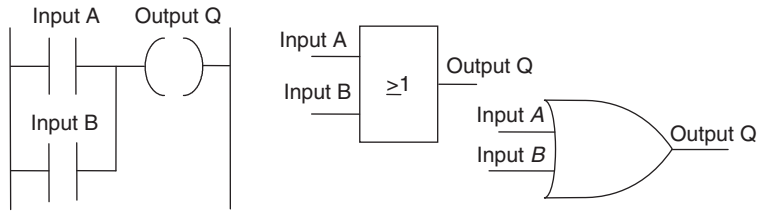

Figure 5.28: Ladder diagram and equivalent functional block diagram.

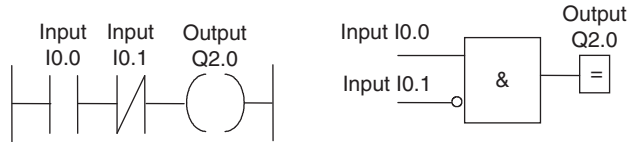

Figure 5.29: Ladder diagram and equivalent function block diagram.

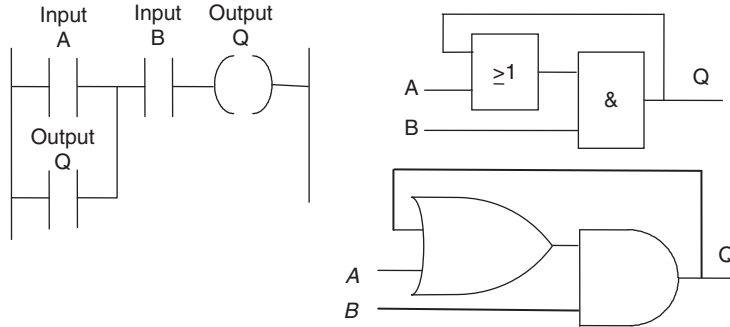

Figure 5.30: Ladder diagram and equivalent function block diagram.

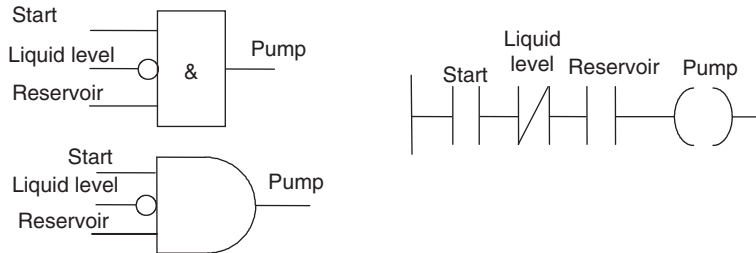

Figure 5.31: Pump application.

required level. These two elements are then in an AND logic situation with a switch indicating that there is liquid in the reservoir. Suppose this switch gives an input when there is liquid. The function block diagram and the equivalent ladder diagram are then of the form shown in [Figure 5.31](#).

5.6.2 Boolean Algebra

Ladder programs can be derived from Boolean expressions since we are concerned with a mathematical system of logic. In Boolean algebra there are just two digits, 0 and 1. When we have an AND operation for inputs A and B, we can write:

$$A \cdot B = Q$$

where Q is the output. Thus Q is equal to 1 only when A = 1 and B = 1. The OR operation for inputs A and B is written as:

$$A + B = Q$$

Thus Q is equal to 1 when A = 1 or B = 1. The NOT operation for an input A is written as:

$$\bar{A} = Q$$

Thus when A is not 1, there is an output.

As an illustration of how we can relate Boolean expressions with ladder diagrams, consider the expression:

$$A + B \cdot C = Q$$

This tells us that we have A or the term B and C giving the output Q. Figure 5.32 shows the ladder and functional block diagrams. Written in terms of Mitsubishi notation, the preceding expression might be:

$$X400 + X401 \cdot X402 = Y430$$

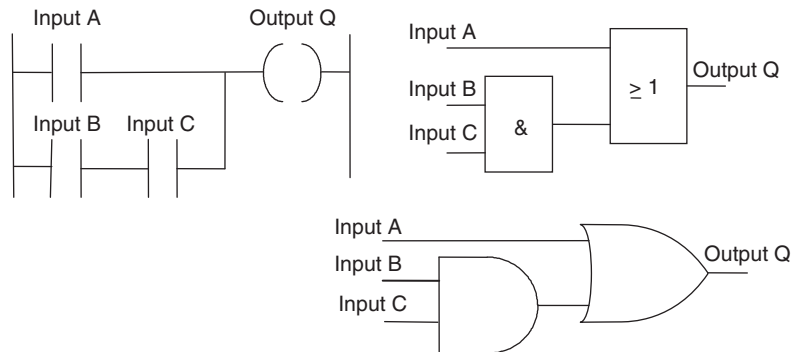

Figure 5.32: Ladder and functional block diagrams.

In Siemens notation it might be:

$$I0.0 + I0.1 \cdot I0.2 = Q2.0$$

As a further illustration, consider the Boolean expression:

$$A + \bar{B} = Q$$

Figure 5.33 shows the ladder and functional block diagrams. Written in terms of Mitsubishi notation, the expression might be:

$$X400 + \overline{X401} = Y430$$

and in Siemens notation:

$$I0.0 + \overline{I0.1} = Q2.0$$

Consider the XOR gate and its assembly from NOT, AND, and OR gates, as shown in Figure 5.34.

The input to the bottom AND gate is:

A and \bar{B}

and so its output is:

$A \cdot \bar{B}$

The input to the top AND gate is:

\bar{A} and B

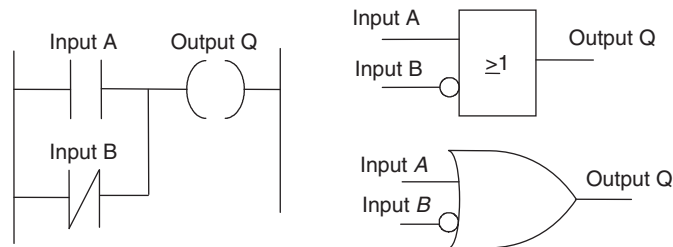

Figure 5.33: Ladder and functional block diagrams.

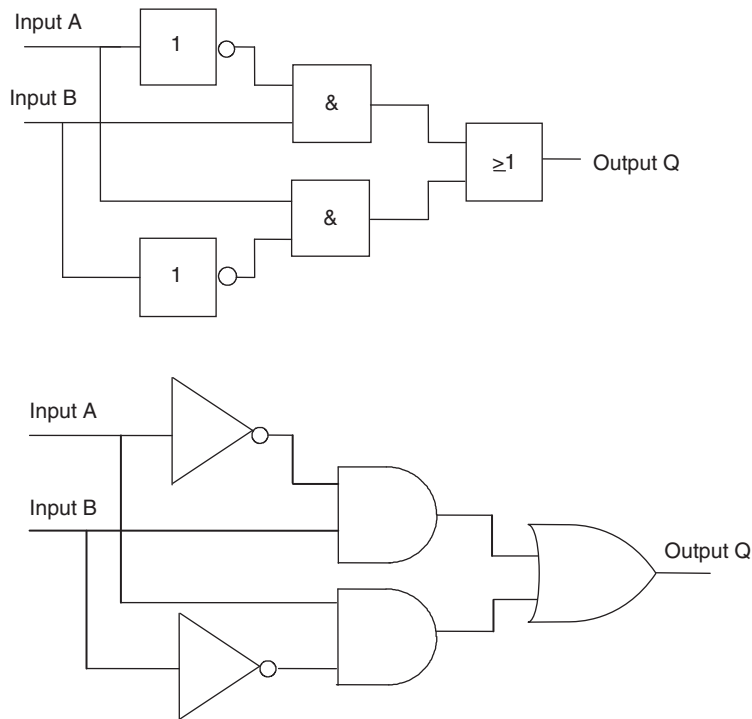

Figure 5.34: An XOR gate.

and so its output is:

$$\bar{A} \cdot B$$

Thus the Boolean expression for the output from the OR gate is:

$$A \cdot \bar{B} + \bar{A} \cdot B = Q$$

Consider a logic diagram with many inputs, as shown in [Figure 5.35](#), and its representation by a Boolean expression and a ladder rung.

For inputs A and B we obtain an output from the upper AND gate of $A \cdot B$. From the OR gate we obtain an output of $A \cdot B + C$. From the lower AND gate we obtain an output Q of:

$$(A \cdot B + C) \cdot \bar{D} \cdot E \cdot \bar{F} = Q$$

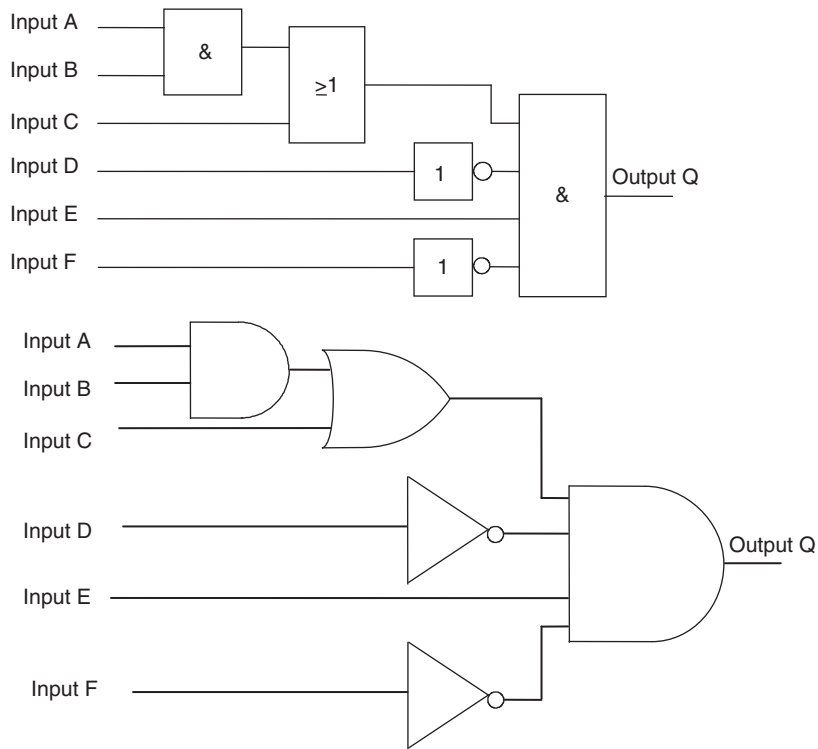

Figure 5.35: Logic diagram.

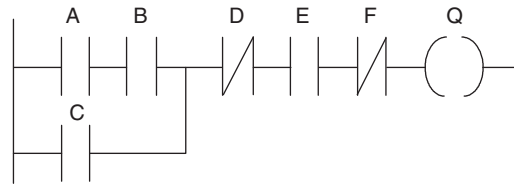

Figure 5.36: Ladder diagram for Figure 5.35.

The ladder diagram to represent this idea is shown in Figure 5.36.

5.7 Program Examples

The following tasks illustrate the application of the programming techniques given in this chapter.

A signal lamp is required to be switched on if a pump is running and the pressure is satisfactory, or if the lamp test switch is closed. For the inputs from the pump and the

pressure sensors, we have an AND logic situation, since both are required if there is to be an output from the lamp. However, we have an OR logic situation with the test switch in that it is required to give an output of lamp on, regardless of whether there is a signal from the AND system. The function block diagram and the ladder diagram are thus of the form shown in Figure 5.37. Note that with the ladder diagram, we tell the PLC when it has reached the end of the program by the use of the END or RET instruction.

As another example, consider a valve that is to be operated to lift a load when a pump is running and either the lift switch or a switch indicating that the load has not already been lifted and is at the bottom of its lift channel is operated. We have an OR situation for the two switches and an AND situation involving the two switches and the pump. Figure 5.38 shows a possible program.

Next, consider a system where there has to be no output when any one of four sensors gives an output; otherwise there is to be an output. One way we could write a program for this situation is for each sensor to have contacts that are normally closed, so there is an output. When there is an input to the sensor, the contacts open and the output stops. Thus we have an AND logic situation. Figure 5.39 shows the functional block and ladder diagrams of a system that might be used.

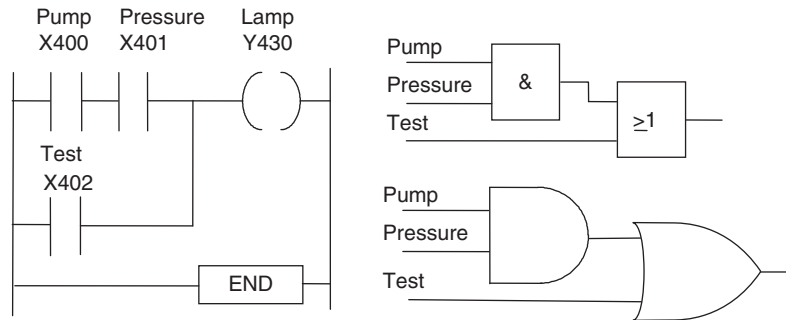

Figure 5.37: Signal lamp task.

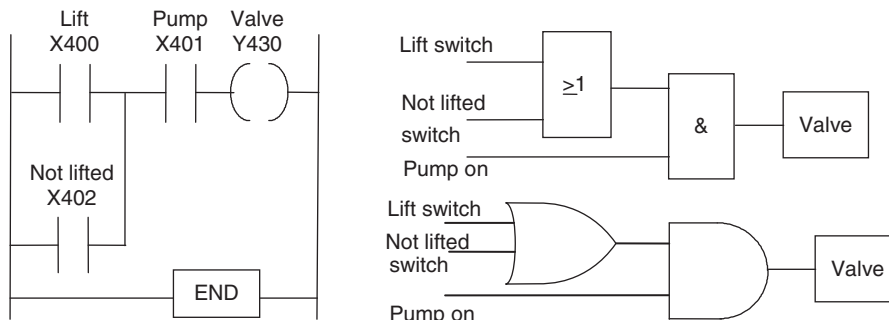

Figure 5.38: Valve operation program.

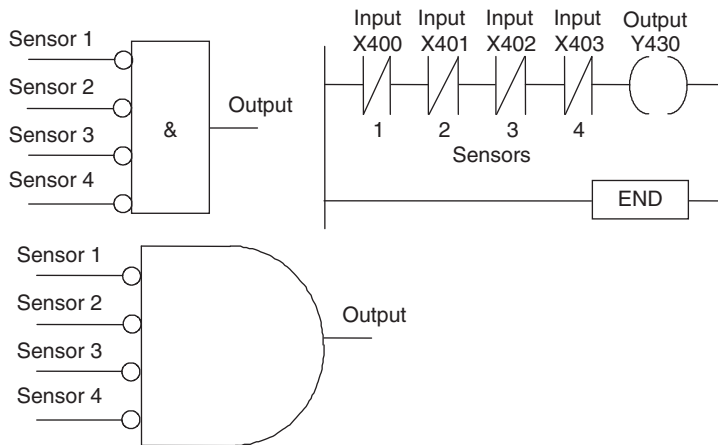

Figure 5.39: Output switched off by any one of four sensors being activated.

5.7.1 Location of Stop Switches

The location of stop switches with many applications has to be very carefully considered to ensure a safe system. A stop switch is *not* safe if it is normally closed and has to be opened to give the stop action. If the switch malfunctions and remains closed, the system cannot be stopped (Figure 5.40a). It is better to program the stop switch in the ladder

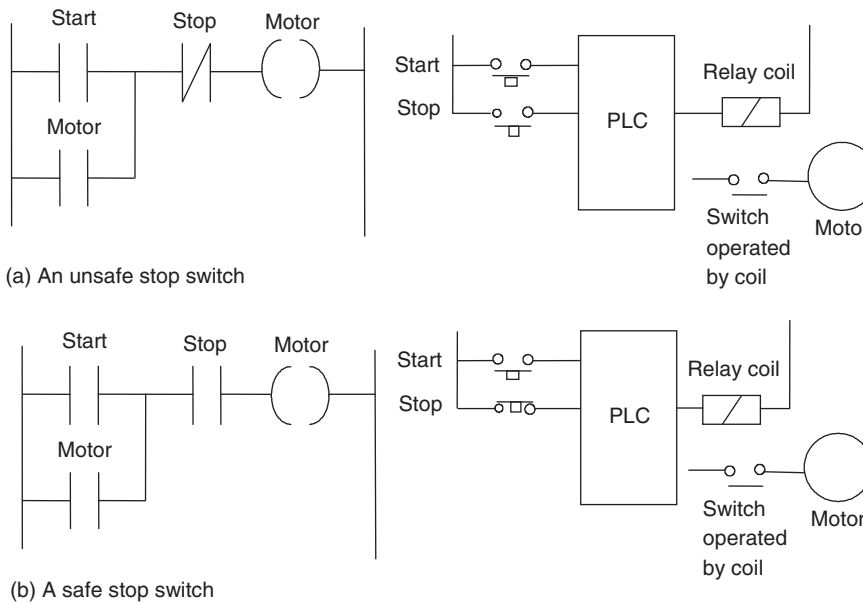

Figure 5.40: Motor stop switch location.

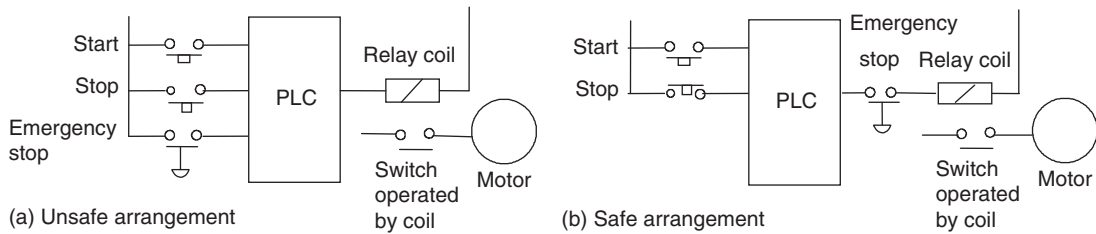

Figure 5.41: Location of emergency stop switch.

program as open in [Figure 5.33b](#) and use a stop switch that is normally closed and operating opens it. Thus there is an input signal to the system that closes the contacts in the program when it starts up.

[Figure 5.41](#) shows where we can safely locate an emergency stop switch. If it is in the input to the PLC ([Figure 5.41a](#)), then if the PLC malfunctions it might not be possible to stop the motor. However, if the emergency stop switch is in the output, operating it will stop the motor and cause the start switch to become unlatched if the arrangement shown in [Figure 5.41b](#) is being used. The motor will thus not restart when the emergency stop button is released.

We must always have the situation that if a failure of the PLC occurs, the outputs must fall into a “fail-safe” state so that no harm can occur to anyone working in the plant.

Summary

Ladder programming (LAD) is a very common method of programming PLCs. Each rung on the ladder defines one operation in the control process and must start with an input or inputs and finish with at least one output. The program is scanned rung by rung, reading from left to right and finishing the cycle with the END rung. The program then restarts the cycle all over again. The inputs and outputs are all identified by their addresses. Rungs in ladder programs can be written to carry out the logic systems of AND, OR, NOT, NAND, NOR, and XOR with inputs. In latch programs, following an input, the output latches the input so that the output can continue even when the input has ceased. This is done by the output having a relay-type set of contacts that are activated when the output occurs and OR the input. Also, an input can be used to operate more than one output.

Function block diagrams (FBDs) can be used to program a PLC. Such programs are described as being a graphical language for depicting signal and data flows through blocks, which are reusable software elements. Logic gates are examples of such function blocks. Boolean algebra can be used to describe such programs.

Problems

Problems 1 through 19 have four answer options: A, B, C, or D. Choose the correct answer from the answer options.

1. *Decide whether each of these statements is true (T) or false (F).* Figure 5.42 shows a ladder diagram rung for which:

- (i) The input contacts are normally open.
- (ii) There is an output when there is an input to the contacts.

- A. (i) T (ii) T
- B. (i) T (ii) F
- C. (i) F (ii) T
- D. (i) F (ii) F

2. *Decide whether each of these statements is true (T) or false (F).* Figure 5.43 shows a ladder diagram rung for which:

- (i) The input contacts are normally open.
- (ii) There is an output when there is an input to the contacts.

- A. (i) T (ii) T
- B. (i) T (ii) F
- C. (i) F (ii) T
- D. (i) F (ii) F

3. *Decide whether each of these statements is true (T) or false (F).* Figure 5.44 shows a ladder diagram rung for which:

- (i) When only input 1 contacts are activated, there is an output.
- (ii) When only input 2 contacts are activated, there is an output.

- A. (i) T (ii) T
- B. (i) T (ii) F
- C. (i) F (ii) T
- D. (i) F (ii) F

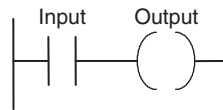

Figure 5.42: Diagram for Problem 1.

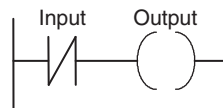

Figure 5.43: Diagram for Problem 2.

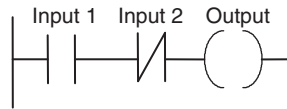

Figure 5.44: Diagram for Problem 3.

4. Decide whether each of these statements is true (T) or false (F). Figure 5.45 shows a ladder diagram rung for which there is an output when:
- (i) Inputs 1 and 2 are both activated.
 - (ii) Either input 1 or input 2 is activated.
- A. (i) T (ii) T
 B. (i) T (ii) F
 C. (i) F (ii) T
 D. (i) F (ii) F
5. Decide whether each of these statements is true (T) or false (F). Figure 5.46 shows a ladder diagram rung with an output when:
- (i) Inputs 1 and 2 are both activated.
 - (ii) Input 1 or 2 is activated.
- A. (i) T (ii) T
 B. (i) T (ii) F
 C. (i) F (ii) T
 D. (i) F (ii) F
6. Decide whether each of these statements is true (T) or false (F). Figure 5.47 shows a ladder diagram rung for which there is an output when:
- (i) Input 1 is momentarily activated before reverting to its normally open state.
 - (ii) Input 2 is activated.

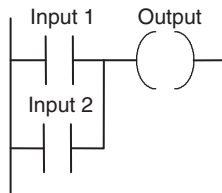

Figure 5.45: Diagram for Problem 4.

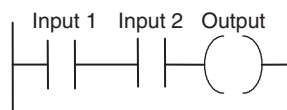

Figure 5.46: Diagram for Problem 5.

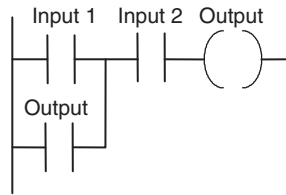

Figure 5.47: Diagram for Problem 6.

- A. (i) T (ii) T
- B. (i) T (ii) F
- C. (i) F (ii) T
- D. (i) F (ii) F

Problems 7 through 10 refer to the following logic gate systems:

- A. AND
 - B. OR
 - C. NOR
 - D. NAND
7. Which form of logic gate system is given by a ladder diagram with a rung having two normally open sets of contacts in parallel?
 8. Which form of logic gate system is given by a ladder diagram with a rung having two normally closed gates in parallel?
 9. Which form of logic gate system is given by a ladder diagram with a rung having two normally closed gates in series?
 10. Which form of logic gate system is given by a ladder diagram with a rung having two normally open gates in series?

Problems 11 through 14 concern Boolean expressions for inputs A and B.

- A. Input A is in series with input B, both inputs being normally off.
 - B. Input A is in parallel with input B, both inputs being normally off.
 - C. Input A, normally off, is in series with input B, which is normally on.
 - D. Input A is in parallel with input B, both inputs being normally on.
11. Which arrangement of inputs is described by the Boolean relationship $A \cdot B$?
 12. Which arrangement of inputs is described by the Boolean relationship $A + B$?
 13. Which arrangement of inputs is described by the Boolean relationship $\bar{A} + \bar{B}$?
 14. Which arrangement of inputs is described by the Boolean relationship $A \cdot \bar{B}$?

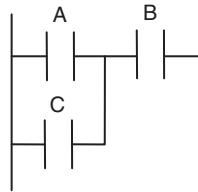

Figure 5.48: Diagram for Problem 15.

15. The arrangement of inputs in Figure 5.48 is described by the Boolean expression:
- $A \cdot B \cdot C$
 - $(A + C) \cdot B$
 - $(A + B) \cdot C$
 - $A \cdot C + B$
16. Decide whether each of these statements is true (T) or false (F). For the function block diagram in Figure 5.49, there is an output:
- When A is 1.
 - When B is 1.
- (i) T (ii) T
 - (i) T (ii) F
 - (i) F (ii) T
 - (i) F (ii) F
17. Decide whether each of these statements is true (T) or false (F). For the function block diagram in Figure 5.50, there is an output:
- When A is 1.
 - When B is 1.
- (i) T (ii) T
 - (i) T (ii) F
 - (i) F (ii) T
 - (i) F (ii) F

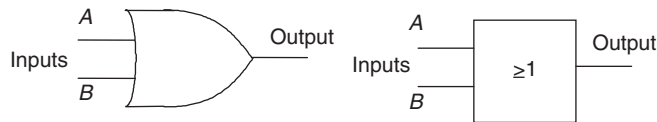

Figure 5.49: Diagram for Problem 16.

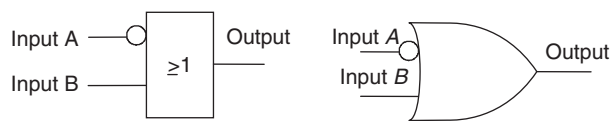

Figure 5.50: Diagram for Problem 17.

18. Decide whether each of these statements is true (T) or false (F). For the functional block diagram in Figure 5.51, there is an output:

- (i) When A is 1, B is 0 and C is 0.
- (ii) When A is 0, B is 1 and C is 1.

- A. (i) T (ii) T
- B. (i) T (ii) F
- C. (i) F (ii) T
- D. (i) F (ii) F

19. Decide whether each of these statements is true (T) or false (F). For the function block diagram in Figure 5.52, with A being a steady input condition and B a momentary input, there is an output:

- (i) When A is 1 and B is 0.
- (ii) When A is 0 and B is 1.

- A. (i) T (ii) T
- B. (i) T (ii) F
- C. (i) F (ii) T
- D. (i) F (ii) F

20. Figure 5.53 shows a ladder diagram. Which of the function block diagrams is its equivalent?

21. Figure 5.54 shows a function block diagram. Which of the ladder diagrams in Figure 5.54 is the equivalent?

22. Figure 5.55 shows a ladder diagram. Which of the diagrams showing inputs and output signals would occur with that ladder program?

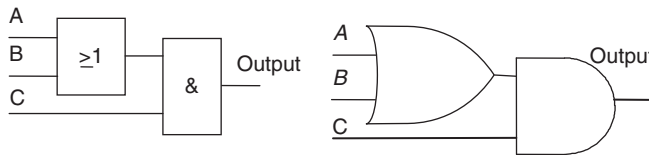

Figure 5.51: Diagram for Problem 18.

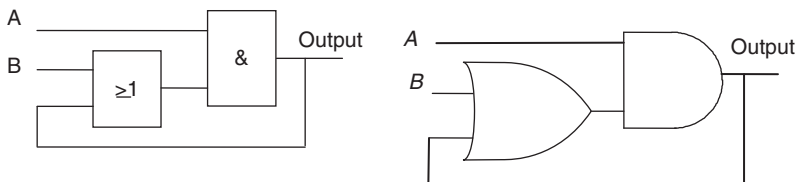

Figure 5.52: Diagram for Problem 19.

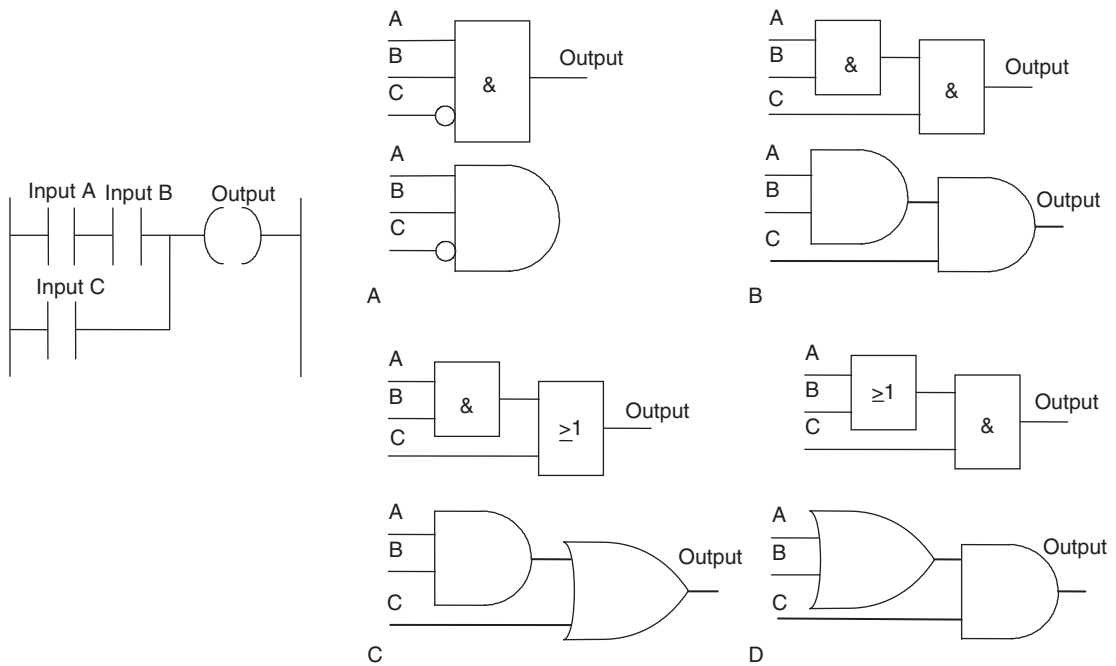

Figure 5.53: Diagram for Problem 20.

23. Figure 5.56 shows a ladder diagram. Which of the diagrams showing inputs and output signals would occur with that ladder program?
24. Figure 5.57 shows a ladder diagram. Which of the diagrams showing inputs and output signals would occur with that ladder program?
25. Draw the ladder rungs to represent:
 - (a) Two switches are normally open and both have to be closed for a motor to operate.
 - (b) Either of two, normally open, switches have to be closed for a coil to be energized and operate an actuator.
 - (c) A motor is switched on by pressing a spring-return push-button start switch, and the motor remains on until another spring-return push-button stop switch is pressed.
 - (d) A lamp is to be switched on if there is an input from sensor A or sensor B.
 - (e) A light is to come on if there is no input to a sensor.
 - (f) A solenoid valve is to be activated if sensor A gives an input.
 - (g) For safety reasons, machines are often set up to ensure that a machine can only be operated by the operator pressing two switches simultaneously, one by the right hand and one by the left hand. This is to ensure that both the operator's hands will be on the switches and cannot be in the machine when it is operating. Draw a ladder rung for such a requirement.

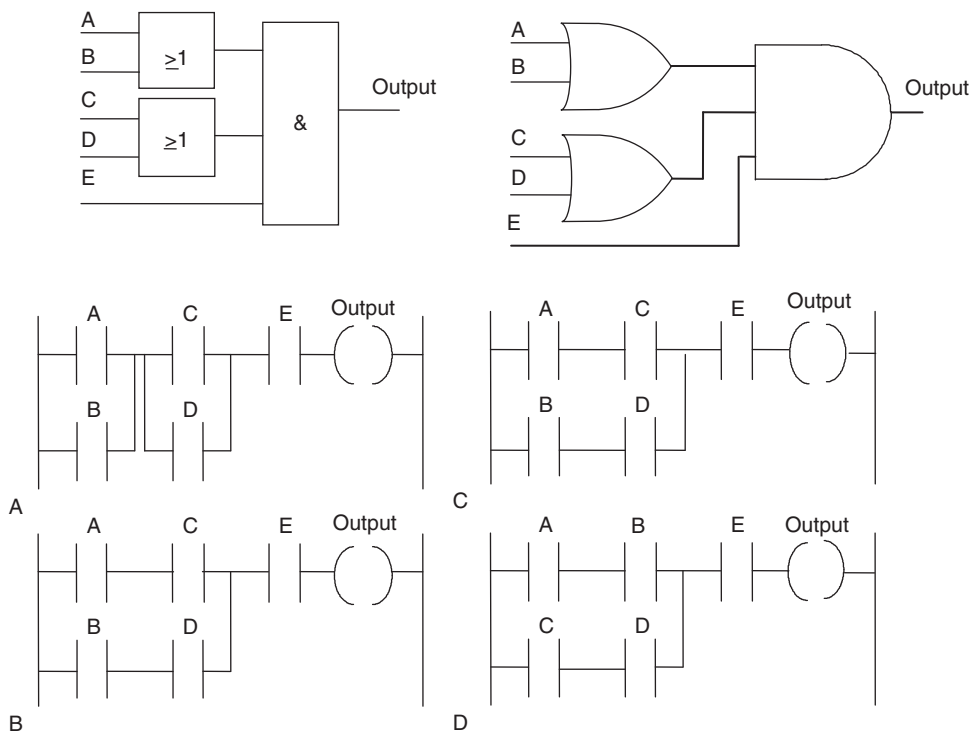

Figure 5.54: Diagram for Problem 21.

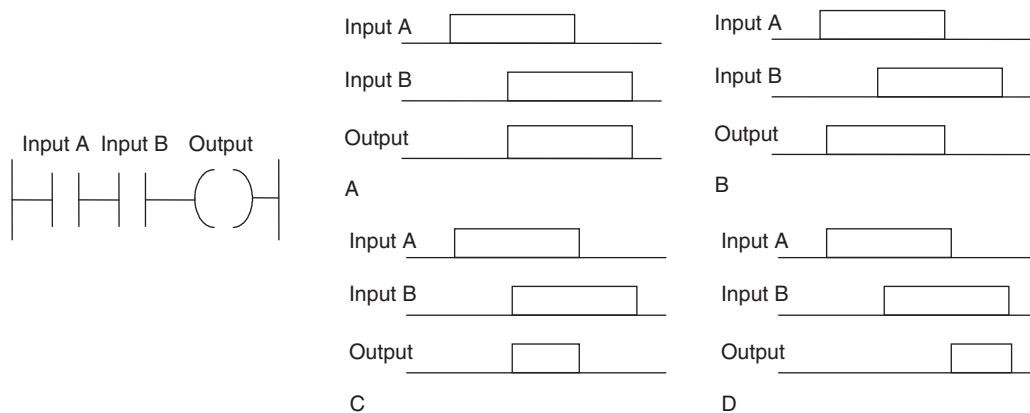

Figure 5.55: Diagram for Problem 22.

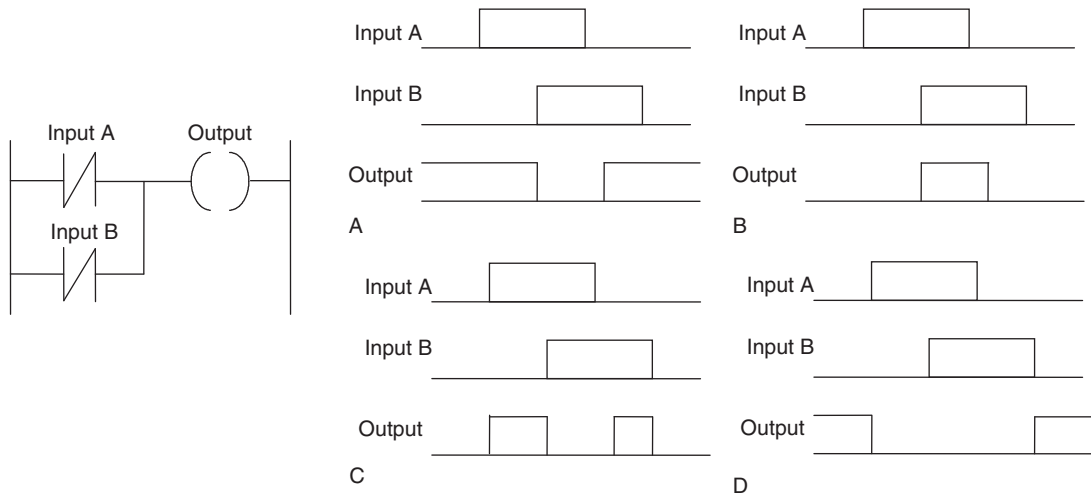

Figure 5.56: Diagram for Problem 23.

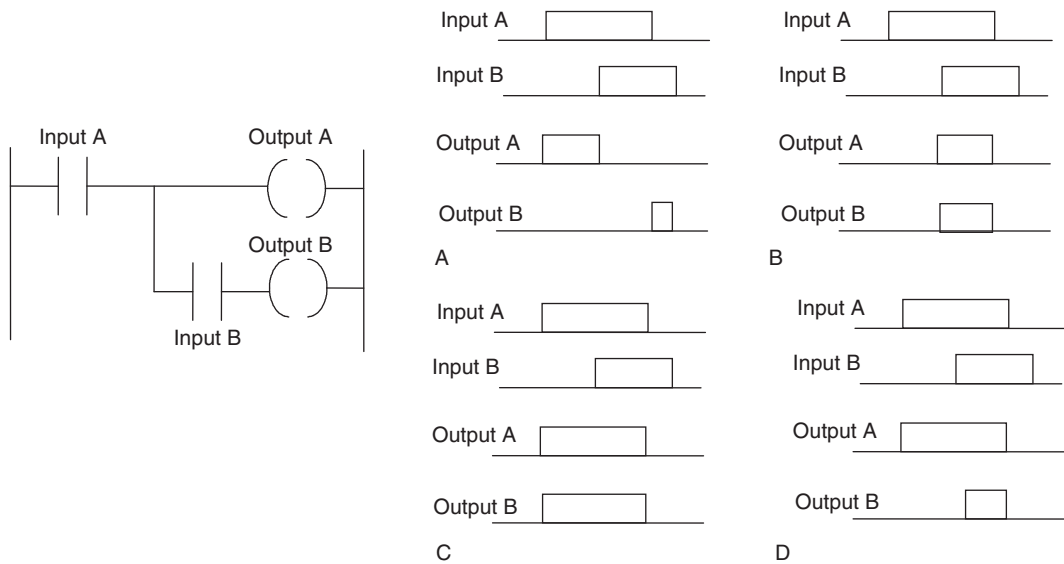

Figure 5.57: Diagram for Problem 24.

26. Draw the function block diagrams to represent:

- (a) There is to be a motor startup when either switch A or switch B is activated.
- (b) A motor is to be started when two normally open switches are activated and remain on, even if the first of the two switches goes off but not if the second switch goes off.
- (c) A pump is to be switched on if the pump start switch is on or a test switch is operated.

27. Draw the ladder rungs represented by the Boolean equations:

(a) $Q = A + \bar{B}$

(b) $Q = \bar{A} \cdot B \cdot C + D$

(c) $Q = A \cdot B + C \cdot D$

28. Write the Boolean equations to represent the following:

(a) There is an output Q when either input A or input B occurs.

(b) There is an output Q when input A and input B occur but not when input C occurs.

(c) There is an output Q when input A occurs but not when input B occurs.

Lookup Tasks

29. Look up the specification of a PLC and the information given there concerning (a) scan time and (b) programming.

IL, SFC, and ST Programming Methods

This chapter continues from the previous chapter and discusses the other IEC 1131-3 programming languages, that is, instruction lists (ILs), sequential function charts (SFCs), and structured text (ST).

6.1 Instruction Lists

A programming method that can be considered to be the entering of a ladder program using text is the *instruction list* (IL). An instruction list gives programs as a series of instructions, with each instruction on a new line. Each instruction consists of an operator followed by one or more operands, that is, the subjects of the operator. Thus we might have:

LD A

to indicate that the operand A is to be loaded, LD being the operator used to indicate loading. In terms of ladder diagrams, an operator may be regarded as a ladder element, and LD is equivalent to starting a rung with open contacts for input A. Another instruction might be:

OUT Q

to indicate that there is to be an output to Q.

Mnemonic codes are used for operators, each code corresponding to an operator/ladder element. The codes used differ to some extent from manufacturer to manufacturer, though a standard under IEC 1131-3 has been proposed and is being widely adopted. [Table 6.1](#) shows some of the codes used by manufacturers and the proposed standard for instructions used in this chapter (see later chapters for codes for other functions).

Instruction List is a low-level textual language that is simple to implement and used by a number of PLC manufacturers, mainly for small and medium-sized PLCs. It is particularly suitable for small, straightforward programs. Some manufactures do not support ILs but use only higher-level language of structured text (ST).

Table 6.1: Instruction Code Mnemonics

IEC 1131-3	Mitsubishi	OMRON	Siemens	Operation	Ladder Diagram
LD	LD	LD	A	Load operand into result register.	Start a rung with open contacts.
LDN	LDI	LD NOT	AN	Load negative operand into result register.	Start a rung with closed contacts.
AND	AND	AND	A	Boolean AND.	Series element with open contacts.
ANDN	ANI	AND NOT	AN	Boolean AND with negative operand.	Series element with closed contacts.
OR	OR	OR	O	Boolean OR.	Parallel element with open contacts.
ORN	ORI	OR NOT	ON	Boolean OR with negative operand.	Parallel element with closed contacts.
ST	OUT	OUT	=	Store result register into operand.	An output.

As an illustration of the use of IEC 1131-3 operators, consider the following:

```
LD      A      (*Load A*)
AND     B      (*AND B*)
ST      Q      (*Store result in Q, i.e. output to Q*)
```

In the first line of the program, LD is the operator, A the operand, and the words at the ends of program lines and in parentheses shown and preceded and followed by * are comments added to explain what the operation is and are not part of the program operation instructions to the PLC. LD A is thus the instruction to load A into the memory register. It can then later be called on for further operations. The next line of the program has the Boolean operation AND performed with A and B. The last line has the result stored in Q, that is, output to Q.

Labels can be used to identify various entry points to a program, useful, as we will find later, for jumps in programs; these precede the instruction and are separated from it by a colon. Thus we might have:

```
PUMP_OK: LD C (*Load C*)
```

with the instruction earlier in the program to jump to PUMP_OK if a particular condition is realized.

With the IEC 1131-3 operators, an N after the operator is used to negate its value. For example, if we have:

```
LD      A      (*Load A*)
ANDN   B      (*AND NOT B*)
```

the ANDN operator inverts the value of ladder contacts and ANDs the result.

6.1.1 Ladder Programs and Instruction Lists

When looked at in terms of ladder diagrams, whenever a rung is started, it must use a “start a rung” code. This might be LD, or perhaps A or L, to indicate that the rung is starting with open contacts, or LDI, or perhaps LDN, LD NOT, AN, or LN, to indicate it is starting with closed contacts. All rungs must end with an output or store result code. This might be OUT or = or ST. The following shows how individual rungs on a ladder are entered using the Mitsubishi mnemonics for the AND gate, shown in [Figure 6.1a](#).

The rung starts with LD because it is starting with open contacts. For [Figure 6.1a](#), since the address of the input is X400, the instruction is LD X400. This is followed by another open contacts input, and so the next program line involves the instruction AND with the address of the element; thus the instruction is AND X401. The rung terminates with an output, so the instruction OUT is used with the address of the output, that is, OUT Y430. The single rung of a ladder would thus be entered as:

```
LD      X400
AND     X401
OUT     Y430
```

For the same rung with Siemens notation ([Figure 6.1b](#)), we have:

```
A      10.1
A      10.2
=      Q2.0
```

Consider another example: an OR gate. [Figure 6.2a](#) shows the gate with Mitsubishi notation.

The instruction for the rung in [Figure 6.2a](#) starts with an open contact and is LD X400. The next item is the parallel OR set of contacts X401. Thus the next instruction is OR X401. The last step is the output, hence OUT Y430. The instruction list would thus be:

```
LD      X400
OR      X401
OUT     Y430
```

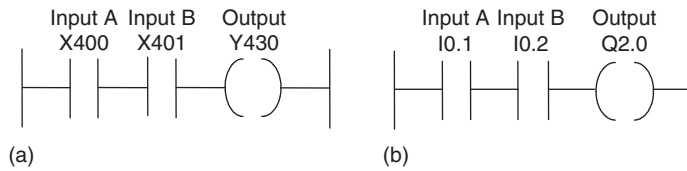



Figure 6.1: AND gate: (a) Mitsubishi, and (b) Siemens.

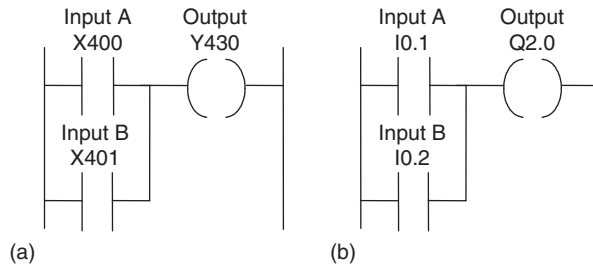

Figure 6.2: OR gate: (a) Mitsubishi, and (b) Siemens.

Figure 6.2b shows the Siemens version of the OR gate. The following is the Siemens instruction list:

```

A    I 0.1
O    I 0.2
=    Q 2.0
    
```

Figure 6.3a shows the ladder system for a NOR gate in Mitsubishi notation.

The rung in Figure 6.3a starts with normally closed contacts, so the instruction is LDI. When added to Mitsubishi instruction, I is used to indicate the inverse of the instruction. The next step is a series of normally closed contacts and so the instruction is ANI, again the I being used to make an AND instruction the inverse. I is also the instruction for a NOT gate. The instructions for the NOR gate rung of the ladder would thus be entered as:

```

LDI   X400
ANI   X401
OUT   Y430
    
```

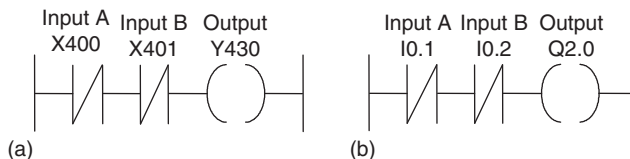

Figure 6.3: NOR gate: (a) Mitsubishi, and (b) Siemens.

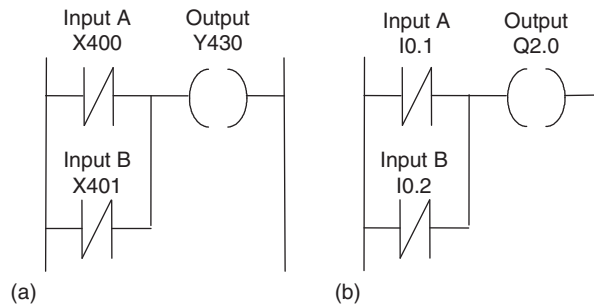

Figure 6.4: NAND gate: (a) Mitsubishi, and (b) Siemens.

Figure 6.3b shows the NOR gate with Siemens notation. Note that N added to an instruction is used to make the inverse. The instruction list then becomes:

```
LN    I0.1
AN    I0.2
=     Q2.0
```

Consider the rung shown in Figure 6.4a in Mitsubishi notation, a NAND gate.

Figure 6.4a starts with the normally closed contacts X400 and so starts with the instruction LDI X400. The next instruction is for a parallel set of normally closed contacts; thus the instruction is ORI X401. The last step is the output, hence OUT Y430. The instruction list is thus:

```
LDI   X400
ORI   X401
OUT   Y430
```

Figure 6.4b shows the NAND gate in Siemens notation. The instruction list is then:

```
AN    I0.1
ON    I0.2
=     Q2.0
```

6.1.2 Branch Codes

The EXCLUSIVE OR (XOR) gate shown in Figure 6.5 has two parallel arms with an AND situation in each arm.

Figure 6.5a shows Mitsubishi notation. With such a situation, Mitsubishi uses an ORB instruction to indicate “OR together parallel branches.” The first instruction is for a normally open pair of contacts X400. The next instruction is for a series set of normally closed contacts X401, hence ANI X401. After reading the first two instructions, the third instruction starts a new line. It is recognized as a new line because it starts with LDI, all

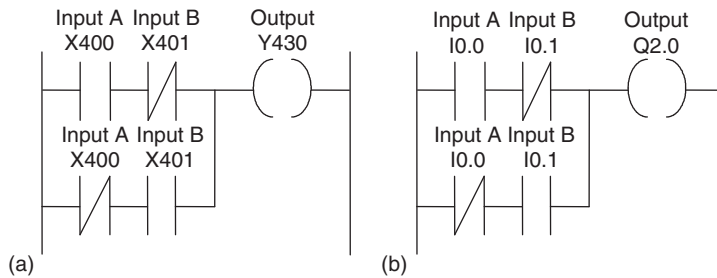

Figure 6.5: XOR gate: (a) Mitsubishi, and (b) Siemens.

new lines starting with LD or LDI. But the first line has not been ended by an output. The PLC thus recognizes that a parallel line is involved for the second line and reads together the listed elements until the ORB instruction is reached. The mnemonic ORB (OR branches/ blocks together) indicates to the PLC that it should OR the results of the first and second instructions with that of the new branch with the third and fourth instructions. The list concludes with the output OUT Y430. The instruction list would thus be entered as:

```
LD    X400
ANI   X401
LDI   X400
AND   X401
ORB
OUT   Y430
```

Figure 6.5b shows the Siemens version of an XOR gate. Brackets are used to indicate that certain instructions are to be carried out as a block. They are used in the same way as brackets in any mathematical equation. For example, $(2 + 3) / 4$ means that the 2 and 3 must be added before dividing by 4. Thus with the Siemens instruction list we have in step 0 the instruction A(. The brackets close in step 3. This means that the A in step 0 is applied only after the instructions in steps 1 and 2 have been applied.

Step	Instruction
0	A(
1	A I0.0
2	AN I0.1
3)
4	O(
5	AN I0.0
6	A I0.1
7)
8	= Q2.0

The IEC 1131-3 standard for such programming is to use brackets in the way used in the previous Siemens example, that is, in the same way brackets are used in normal arithmetic. This enables instructions contained within brackets to be deferred until the bracket is completed. Thus the IEC instruction list program:

```
LD X
ADD( B
MUL( C
ADD D
)
)
```

Gives $X + (B \times (C + D))$.

Figure 6.6 shows a circuit that can be considered as two branched AND blocks. Figure 6.6a shows the circuit in Mitsubishi notation. The instruction used here is ANB. The instruction list is thus:

Step	Instruction	
0	LD	X400
1	OR	X402
2	LD	X401
3	OR	X403
4	ANB	
5	OUT	Y430

Figure 6.6b shows the same circuit in Siemens notation. Such a program is written as an instruction list using brackets. The A instruction in step 0 applies to the result of steps 1 and 2. The A instruction in step 4 applies to the result of steps 5 and 6. The program instruction list is thus:

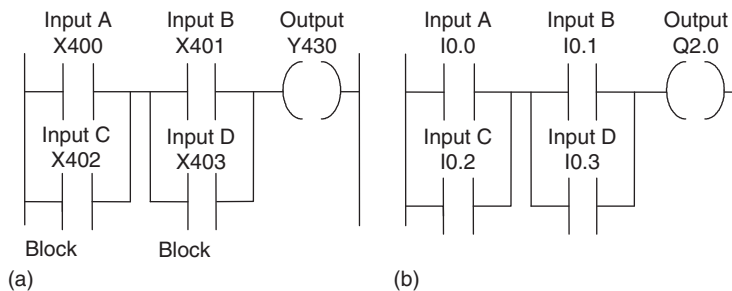

Figure 6.6: Two branched AND gates: (a) Mitsubishi, and (b) Siemens.

Step	Instruction
0	A(
1	A 10.0
2	O 10.2
3)
4	A(
5	A 10.1
6	O 10.3
7)
8	= Q2.0

6.1.3 More Than One Rung

Figure 6.7a shows a ladder, in Mitsubishi notation, with two rungs. In writing the instruction list we just write the instructions for each line in turn. The instruction LD or LDI indicates to the PLC that a new rung is starting. The instruction list is thus:

```
LD    X400
OUT   Y430
LDI   X400
OUT   Y431
```

The system is one where when X400 is not activated, there is an output from Y431 but not Y430. When X400 is activated, there is then an output from Y430 but not Y431.

Figure 6.7b shows the same program in Siemens notation. The = instruction indicates the end of a line. The A or AN instruction does not necessarily indicate the beginning of a rung since the same instruction is used for AND and AND NOT. The instruction list is then:

```
A    10.0
=    Q2.0
AN   10.0
=    Q2.1
```

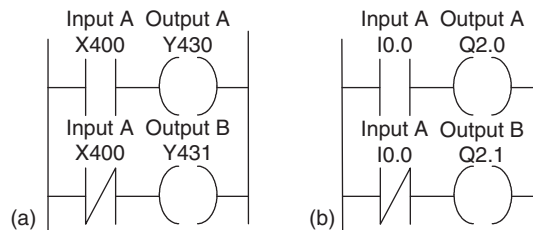

Figure 6.7: Toggle circuit: (a) Mitsubishi, and (b) Siemens.

6.1.4 Programming Examples

The following tasks are intended to illustrate the application of the programming techniques given in this section and are the examples for which ladder diagrams and function block diagrams were derived in Section 5.7. (See that section for an explanation of the ladder diagrams; here we show the instruction lists relating to the programs.)

A signal lamp is required to be switched on if a pump is running and the pressure is satisfactory or if the lamp test switch is closed. Figure 6.8 shows the ladder program and the related instruction list.

For a valve that is to be operated to lift a load when a pump is running and either the lift switch operated or a switch operated indicating that the load has not already been lifted and is at the bottom of its lift channel, Figure 6.9 shows the ladder program and the related instruction list.

For a system in which there has to be no output when any one of four sensors gives an output and otherwise there is to be an output, Figure 6.10 shows the ladder program and the instruction list.

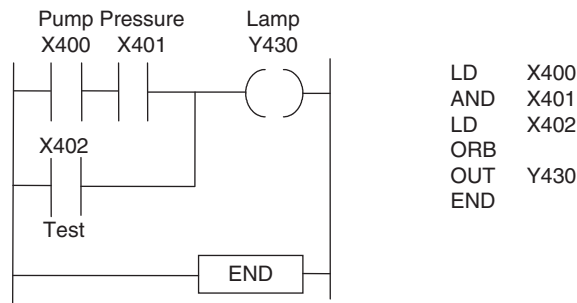

Figure 6.8: Signal lamp task.

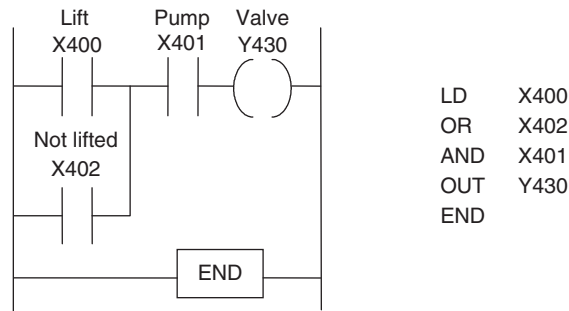

Figure 6.9: Valve operation program.

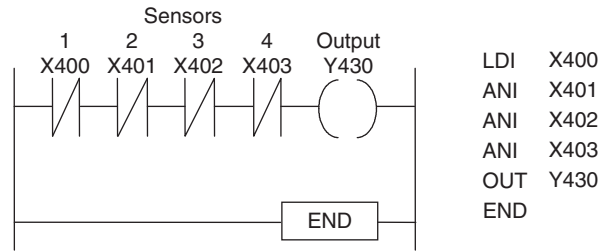

Figure 6.10: Output switched off by any one of four sensors being activated.

6.2 Sequential Function Charts

If we wanted to describe a traffic lamp sequence, one way we could do this would be to represent it as a sequence of functions or states such as red light state and green light state along with the inputs and outputs to each state. Figure 6.11 illustrates this idea. State 0 has an input that is triggered after the green light has been on for 1 minute and an output of red light on. State 1 has an input that is triggered after the red light has been on for 1 minute and an output of green light on.

The term *sequential function chart* (SFC) is used for a pictorial representation of a system's operation to show the sequence of events involved in its operation. SFC charts have the following elements:

- The operation is described by a number of separate sequentially connected states or steps that are represented by rectangular boxes, each representing a particular state of the system being controlled. The initial step in a program is represented differently from the other steps; Figure 6.12 shows its representation.

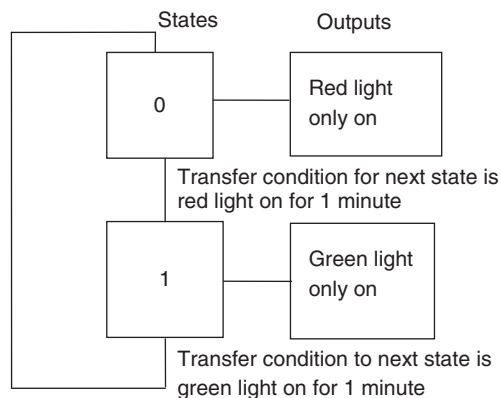

Figure 6.11: Sequence for traffic lights.

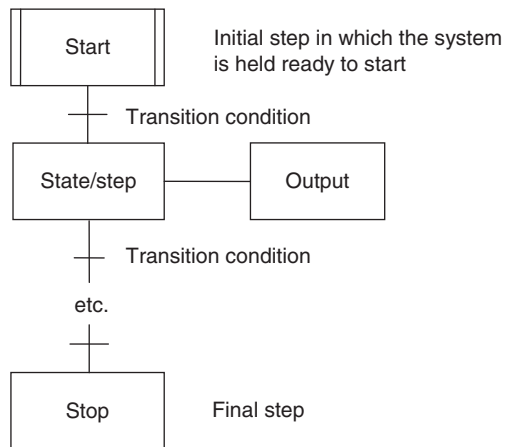

Figure 6.12: A state and its transition.

- Each connecting line between states has a horizontal bar representing the transition condition that has to be realized before the system can move from one state to the next. Two steps can never be directly connected; they must always be separated by a transition. Two transitions can never directly follow from one to another; they must always be separated by a step.
- When the transfer conditions to the next state are realized, the next state or step in the program occurs.
- The process thus continues from one state to the next until the complete machine cycle is completed.
- Outputs/actions at any state are represented by horizontally linked boxes and occur when that state has been realized.

As an illustration, [Figure 6.13](#) shows part of an SFC and its equivalent ladder diagram.

As an illustration of the principles of SFC, consider the situation with, say, part of the washing cycle of a domestic washing machine where the drum is to be filled with water, and then when the drum is full, a heater has to be switched on and remain on until the temperature reaches the required level. Then the drum is to be rotated for a specified time. We have a sequence of states that can be represented in the manner shown in [Figure 6.14](#).

The Sequential Function Chart language is a powerful graphical technique for describing the sequential behavior of a program. Graphical languages have been used for a number of years, Grafset being a European graphical language. The IEC 1131-1 standard, that is, SFC, resembles many of the features of Grafset.

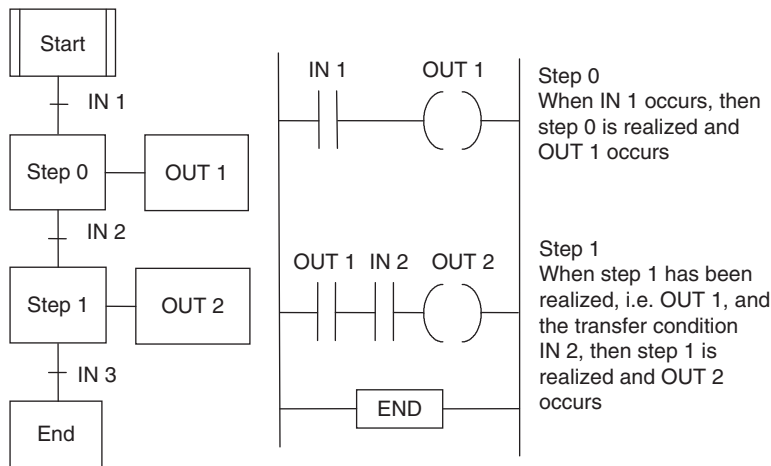

Figure 6.13: SFC and equivalent ladder diagram.

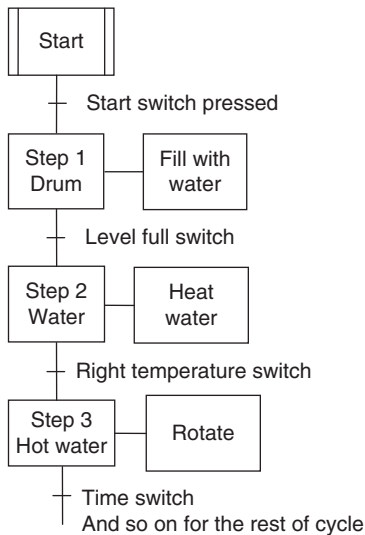

Figure 6.14: Washing machine.

6.2.1 Branching and Convergence

Selective branching is illustrated in Figure 6.15 and allows for different states to be realized, depending on the transfer condition that occurs.

Parallel branching (Figure 6.16), represented by a pair of horizontal lines, allows for two or more different states to be realized and proceed simultaneously.

Figures 6.17 and 6.18 show how convergence is represented by an SFC. In Figure 6.17 the sequence can go from state 2 to state 4 if IN 4 occurs or from state 3 to state 4

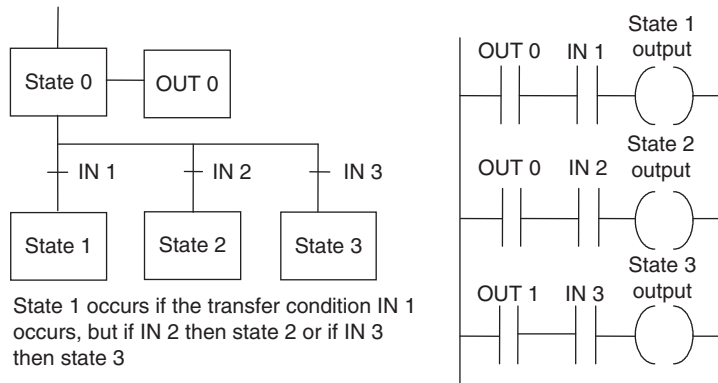

Figure 6.15: Selective branching: The state that follows State 0 will depend on whether transition IN1, IN2, or IN3 occurs.

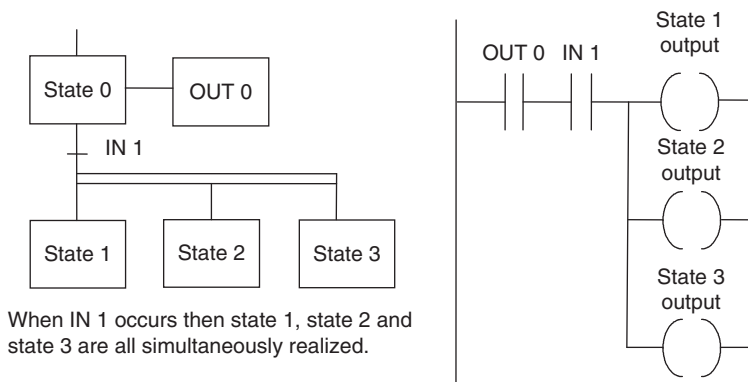

Figure 6.16: Parallel branching states 1, 2, and 3 occur simultaneously when transition IN 1 occurs.

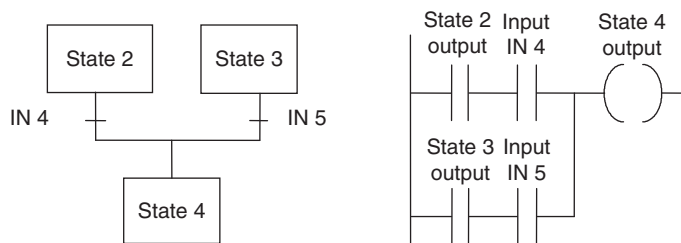

Figure 6.17: Convergence: State 4 follows when either IN 4 or IN5 occurs.

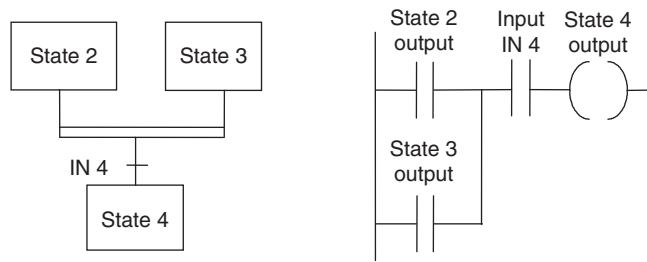

Figure 6.18: Simultaneous convergence: When IN 4 occurs State 4 follows from either State 2 or 3.

if IN 5 occurs. In [Figure 6.18](#) the sequence can go simultaneously from both state 2 and state 3 to state 4 if IN 4 occurs.

As an illustration of the use of the preceding, [Figure 6.19](#) shows part of a program represented by both its SFC and ladder programs.

6.2.2 Actions

With states, there is an action or actions that have to be performed. Such actions, such as the outputs in the preceding example, are depicted as rectangular boxes attached to the state. The behavior of the action can be given using a ladder diagram, a function block diagram, an instruction list, or structured text. Thus, where a ladder diagram is used, the behavior of the action is shown by the ladder diagram being enclosed within the action box. The action is then activated when there is a power flow into the action box. [Figure 6.20](#) illustrates this concept.

Action boxes are generally preceded by qualifiers to specify the conditions to exist for the action. In the absence of a qualifier or with the use of qualifier N, the action is not stored and is executed continually while the associate state is active. The qualifier P is used for a pulse action that executes only once when a step is activated. The qualifier D is used for a time-delayed action that only starts after a specified period. The qualifier L is used for a time-limited action that terminates after a specified period ([Figure 6.21](#)).

6.3 Structured Text

Structured text is a programming language that strongly resembles the programming language Pascal. Programs are written as a series of statements separated by semicolons. The statements use predefined statements and subroutines to change variables, these being defined values, internally stored values, or inputs and outputs.

Assignment statements are used to indicate how the value of a variable is to be changed, for example

```
Light: = SwitchA;
```

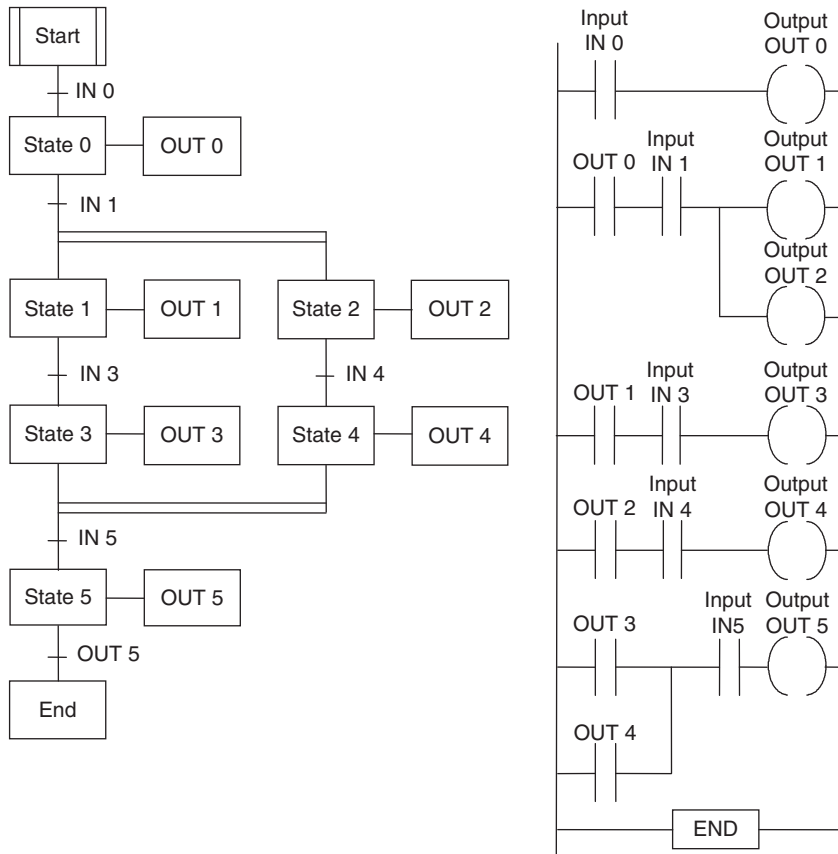

Figure 6.19: Part of an SFC and its equivalent ladder program.

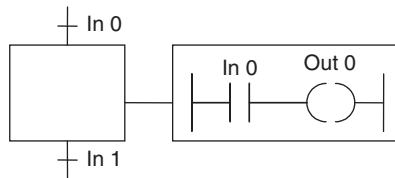

Figure 6.20: Action represented by a ladder diagram.

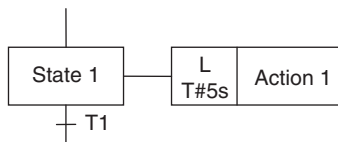

Figure 6.21: Illustration of a qualifier used with an action, this being a time-limited action.

is used to indicate that a light, the variable, is to have its “value” changed, that is, switched on or off, when switch A changes its “value,” that is, is on or off. The general format of an assignment statement is:

$$X := Y;$$

where Y represents an expression that produces a new value for the variable X and := is the assignment symbol. The variable retains the assigned value until another assignment changes the value. Other examples are:

$$\text{Light} := \text{SwitchA} = \text{OR} \text{ SwitchB};$$

to indicate that the light is switched on by either switch A OR switch B. Using the AND function, we might have:

$$\text{Start} := \text{Steam} \text{AND} \text{Pump};$$

to indicate that start occurs when steam AND the pump are on.

Table 6.2 shows some of the operators, such as the OR and AND in the preceding statements, that are used in structured text programs and their relative precedence when an expression is being evaluated. Parentheses (brackets) are used to group expressions within expressions to ensure that the expression is executed in the required sequence. For example:

Table 6.2: Structured Text Operators

Operator	Description	Precedence
(...)	Parenthesized (bracketed) expression	Highest
Function(...)	List of parameters of a function	
**	Raising to a power	
-, NOT	Negation, Boolean NOT	
*, /, MOD	Multiplication, division, modulus operation	
+, -	Addition, subtraction	
<, >, <=, >=	Less than, greater than, less than or equal to, greater than or equal to	
=, <>	Equality, inequality	
AND, &	Boolean AND	
XOR	Boolean XOR	
OR	Boolean OR	Lowest

```

InputA := 6;
InputB := 4;
InputC := 2;

OutputQ := InputA/3 + InputB/(3 - InputC);

```

has $(3 - \text{InputC})$ evaluated before its value is used as a divisor, so the second part of the OutputQ statement is $4/(3 - 2) = 4$. Division has precedence over addition, so the first part of the statement is evaluated before the addition, that is, $6/3$. So we have for OutputQ the value $2 + 4 = 6$.

Structured text is not case sensitive; thus lowercase or capital letters can be used as is felt necessary to aid clarity. Likewise, spaces are not necessary but can be used to aid clarity; likewise indenting lines. All the identities of directly represented variables start with the % character and are followed by a one- or two-letter code to identify whether the memory location is associated with inputs, outputs, or internal memory and whether it is bits, bytes, or words, such as

```

%IX100 (*Input memory bit 100*)
%ID200 (*Input memory word 200*)
%QX100 (*Output memory bit 100*)

```

The first letter is I for input memory location, Q for output memory location, or M for internal memory. The second letter is X for bit, B for byte (8 bit), W for word (16 bits), D for double word (32 bits), or L for long word (64 bits).

AT is used to fix the memory location for a variable. Thus we might have:

```

Input1 AT %IX100; (*Input1 is located at input memory bit 100*)

```

6.3.1 Conditional Statements

The IF statement:

```

IF fluid_temp THEN

```

is used to indicate that if the fluid temp variable is ON, that is, 1, the actions following that line in the program are to occur. The IF statement:

```

IF NOT fluid_temp THEN

```

is used to indicate that if the fluid temp variable is NOT 1, the actions following that line in the program are to occur. The IF statement:

```

IF fluid_temp1 OR fluid_temp2 THEN

```

is used to indicate that if the fluid temp variable 1, the fluid temp variable 2 is ON, that is, 1, the actions following that line in the program are to occur.

IF ... THEN ... ELSE is used when selected statements are to be executed when certain conditions occur. For example:

```
IF (Limit_switch1 AND Workpiece_Present) THEN
    Gate1 := Open;
    Gate2 := Close;
ELSE
    Gate1 := Close;
    Gate2 := Open;
END_IF;
```

Note that the end of the IF statement has to be indicated. Another example, using PLC addresses, is:

```
IF (I:000/00 = 1) THEN
    O:001/00 := 1;
ELSE
    O:000/01 := 0;
END_IF;
```

So, if there is an input to I:000/00 to make it 1, output O:001/00 is 1; otherwise it's 0.

CASE is used to give the condition that selected statements are to be executed if a particular integer value occurs *else* some other selected statements. For example, for temperature control we might have:

```
CASE (Temperature) OF
    0 ... 40 :      Furnace_switch := On;
    40 ... 100:    Furnace_switch := Off;
ELSE
    Furnace_switch := Off;
END_CASE;
```

Note, as with all conditional statements, the end of the CASE statement has to be indicated. Another example might be, for the operation of a motor with fans being required to operate at different speeds based on the operation of particular switch positions:

```
CASE speed_setting OF
    1:      speed := 5;
    2:      speed := 10;
    3:      speed := 15; fan 1 := ON;
    4:      speed := 20; fan 2 := ON;
ELSE
    Speed :=0; speed fault := TRUE;
END_CASE
```

6.3.2 Iteration Statements

These are used where it is necessary to repeat one or more statements a number of times, depending on the state of some variable. The FOR ... DO iteration statement allows a set of statements to be repeated depending on the value of the iteration integer variable. For example:

```
FOR Input := 10 to 0 BY -1
    DO
        Output := Input;
    END_FOR;
```

has the output decreasing by 1 each time the input, dropping from 10 to 0, decreasing by 1.

WHILE ... DO allows one or more statements to be executed while a particular Boolean expression remains true, such as:

```
OutputQ := 0;
WHILE InputA AND InputB
    DO
        OutputQ =: OutputQ + 1;
    END_WHILE;
```

REPEAT ... UNTIL allows one or more statements to be executed and repeated while a particular Boolean expression remains true.

```
OutputQ := 0
REPEAT
    OutputQ := OutputQ + 1;
UNTIL (Input1 = Off) OR (OutputQ > 5)
END_REPEAT;
```

6.3.3 Structured Text Programs

Programs have first to define the data types required to represent data, such as:

```
TYPE Motor: (Stopped, Running);
END_TYPE;

TYPE Valve: (Open, shut);
END_TYPE;

TYPE Pressure: REAL; (*The pressure is an analogue value*)
END_TYPE;
```

the variables, that is, signals from sensors and output signals to be used in a program, such as:

```
VAR_IN (*Inputs*)
    PumpFault : BOOL; (*Pump operating fault is a Boolean variable*)
END_VAR;

VAR_OUT (*Outputs*)
    Motor_speed : REAL;
END_VAR;

VAR_IN
    Value: INT; (*The value is an integer*)
END_VAR;
```

```
VAR
    Input1 AT %IX100; (*Input1 is located at input memory bit 100*)
END_VAR;
```

and any initial values to be given to variables, such as:

```
VAR
    Temp : REAL =100; (*Initial value is an analogue number 100*)
END_VAR;
```

before getting down to the instruction statements.

The following is an example of a function block that might appear in a larger program and is concerned with testing voltages:

```
FUNCTION_BLOCK TEST_VOLTAGE
    VAR_INPUT
        VOLTS1, VOLTS2, VOLTS3
    END_VAR
    VAR_OUTPUT
        OVERVOLTS : BOOL;
    END_VAR
    IF VOLTS1 > 12 THEN
        OVERVOLTS :=TRUE; RETURN;
    END_IF;
    IF VOLTS2 > 12 THEN
        OVERVOLTS :=TRUE; RETURN;
    END_IF;
    IF VOLTS3 > 12 THEN
        OVERVOLTS :=TRUE;
    END_IF;
END_FUNCTION_BLOCK;
```

If the testing of volts 1, volts 2, or volts 3 indicates that any one of them is more than 12, the output OVERVOLTS is set to true and the RETURN statement called to terminate the execution of the function block. In the rest of the program, when OVERVOLTS is set to true, the program will initiate some action.

6.3.4 Comparison with Ladder Programs

Figure 6.22 shows a ladder rung and its equivalent expressions in structured text; Figure 6.23 shows another ladder rung and equivalents in function box and STC.

Summary

A programming method that can be considered to be the entering of a ladder program using text is the *instruction list (IL)*. An IL gives programs as a series of instructions, each instruction being on a new line. Each instruction consists of an operator followed by one or more operands, that is, the subjects of the operator. Mnemonic codes are used, each code corresponding to an operator/ladder element.

The *sequential function chart (SFC)* programming method is used for a pictorial representation of a system's operation to show the sequence of the events involved in its

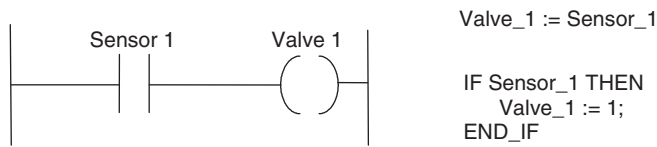

Figure 6.22: A ladder program rung and two alternative STC equivalents.

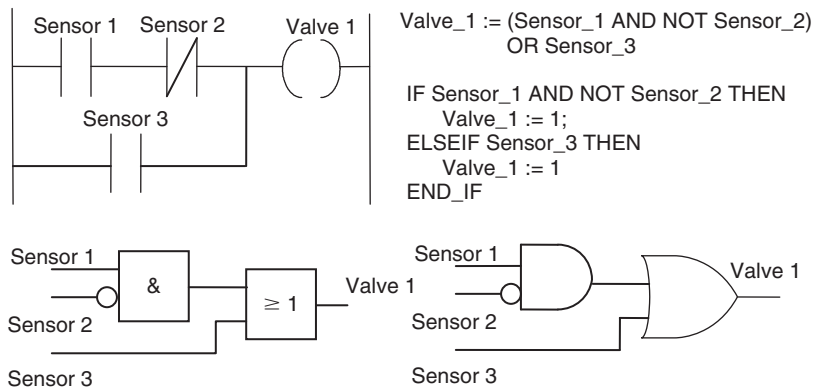

Figure 6.23: A ladder program rung, its function box equivalent, and two STC equivalents.

operation. The operation is described by a number of separate sequentially connected states or steps that are represented by rectangular boxes, each representing a particular state of the system being controlled. Each connecting line between states has a horizontal bar representing the transition condition that has to be realized before the system can move from one state to the next. When the transfer conditions to the next state are realized, the next state or step in the program occurs. The process thus continues from one state to the next until the entire machine cycle is completed. Outputs/actions at any state are represented by horizontally linked boxes and occur when that state has been realized.

With the structured text (ST) programming method, programs are written as a series of statements separated by semicolons. The statements use predefined statements and subroutines to change variables, these being defined values, internally stored values, or inputs and outputs. Assignment statements are used to indicate how the value of a variable is be changed, such as $X := Y$. Structured text is not case sensitive and spaces are not necessary but can be used to aid clarity. IF ... THEN ... ELSE is used when selected statements are to be executed when certain conditions occur. CASE is used to give the condition that selected statements are to be executed if a particular integer value occurs *else* some other selected statements. FOR ... DO ... allows a set of statements to be repeated depending on the value of the iteration integer variable. WHILE ... DO .. allows one or more statements to be executed while a particular Boolean expression remains true. REPEAT ... UNTIL ... allows one or more statements to be executed and repeated while a particular Boolean expression remains true.

Problems

Problems 1 through 24 have four answer options: A, B, C, or D. Choose the correct answer from the answer options.

1. Decide whether each of these statements is true (T) or false (F). The instruction list:

LD	X401
AND	X402
OUT	Y430

describes a ladder diagram rung for which there is an output when:

- (i) Input X401 is activated but X402 is not.
 - (ii) Input X401 and input X402 are both activated.
- A. (i) T (ii) T
 - B. (i) T (ii) F
 - C. (i) F (ii) T
 - D. (i) F (ii) F

2. Decide whether each of these statements is true (T) or false (F). The instruction list:

```
LD    X401
OR    X402
OUT   Y430
```

describes a ladder diagram rung for which there is an output when:

(i) Input X401 is activated but X402 is not.

(ii) Input X402 is activated but X401 is not.

A. (i) T (ii) T

B. (i) T (ii) F

C. (i) F (ii) T

D. (i) F (ii) F

3. Decide whether each of these statements is true (T) or false (F). The instruction list:

```
LD    X401
ANI   X402
OUT   Y430
```

describes a ladder diagram rung for which there is an output when:

(i) Input X401 is activated but X402 is not.

(ii) Input X401 and input X402 are both activated.

A. (i) T (ii) T

B. (i) T (ii) F

C. (i) F (ii) T

D. (i) F (ii) F

4. Decide whether each of these statements is true (T) or false (F). The instruction list:

```
LDI   X401
ANI   X402
OUT   Y430
```

describes a ladder diagram rung for which there is an output when:

(i) Input X401 is activated but X402 is not.

(ii) Input X401 and input X402 are both activated.

A. (i) T (ii) T

B. (i) T (ii) F

C. (i) F (ii) T

D. (i) F (ii) F

5. Decide whether each of these statements is true (T) or false (F). The instruction list:

```
LD    X401
OR    Y430
ANI   X402
OUT   Y430
```

describes a ladder diagram rung for which there is:

(i) An output when input X401 is momentarily activated.

(ii) No output when X402 is activated.

- A. (i) T (ii) T
- B. (i) T (ii) F
- C. (i) F (ii) T
- D. (i) F (ii) F

6. Decide whether each of these statements is true (T) or false (F). The instruction list:

```
A    I0.1
A    I0.2
=    Q2.0
```

describes a ladder diagram rung for which there is an output when:

(i) Input I0.1 is activated but I0.2 is not.

(ii) Input I0.1 and input I0.2 are both activated.

- A. (i) T (ii) T
- B. (i) T (ii) F
- C. (i) F (ii) T
- D. (i) F (ii) F

7. Decide whether each of these statements is true (T) or false (F). The instruction list:

```
A    I0.1
O    I0.2
=    Q2.0
```

describes a ladder diagram rung for which there is an output when:

(i) Input I0.1 is activated but I0.2 is not.

(ii) Input I0.2 is activated but I0.1 is not.

- A. (i) T (ii) T
- B. (i) T (ii) F
- C. (i) F (ii) T
- D. (i) F (ii) F

8. Decide whether each of these statements is true (T) or false (F). The instruction list:

A	I0.1
AN	I0.2
=	Q2.0

describes a ladder diagram rung for which there is an output when:

- (i) Input I0.1 is activated but I0.2 is not.
- (ii) Input I0.1 and input I0.2 are both activated.

- A. (i) T (ii) T
- B. (i) T (ii) F
- C. (i) F (ii) T
- D. (i) F (ii) F

9. Decide whether each of these statements is true (T) or false (F). The instruction list:

AN	I0.1
AN	I0.2
=	Q2.0

describes a ladder diagram rung for which there is an output when:

- (i) Input I0.1 is activated but I0.2 is not.
- (ii) Input I0.1 and input I0.2 are both activated.

- A. (i) T (ii) T
- B. (i) T (ii) F
- C. (i) F (ii) T
- D. (i) F (ii) F

10. Decide whether each of these statements is true (T) or false (F). The instruction list:

A	I0.1
O	Q2.0
AN	I0.2
=	Q2.0

describes a ladder diagram rung for which there is:

- (i) An output when input I0.1 is momentarily activated.
- (ii) No output when I0.2 is activated.

- A. (i) T (ii) T
- B. (i) T (ii) F
- C. (i) F (ii) T
- D. (i) F (ii) F

11. Decide whether each of these statements is true (T) or false (F). The instruction list:

```
LD    X401
OUT   Y430
LDI   X401
OUT   Y431
```

describes a program for which:

- (i) When X401 is activated, there is an output from Y430 but not Y431.
- (ii) When X401 is not activated, there is an output from Y431 but not Y430.

- A. (i) T (ii) T
- B. (i) T (ii) F
- C. (i) F (ii) T
- D. (i) F (ii) F

12. Decide whether each of these statements is true (T) or false (F). The instruction list:

```
LD    X400
OR    X401
OR    X402
AND   X403
OUT   Y431
```

describes a program for which there will be an output from Y431 when:

- (i) Just X400 or X401 or X402 is activated.
- (ii) Just X400 and X403 are activated.

- A. (i) T (ii) T
- B. (i) T (ii) F
- C. (i) F (ii) T
- D. (i) F (ii) F

13. Decide whether each of these statements is true (T) or false (F). The instruction list:

```
LD    X400
AND   X401
OR    X402
OUT   Y430
```

describes a program for which there will be an output from Y430 when:

- (i) Just X400 or X402 is activated.
- (ii) Just X400 and X401 are activated.

- A. (i) T (ii) T
- B. (i) T (ii) F

- C. (i) F (ii) T
D. (i) F (ii) F
14. *Decide whether each of these statements is true (T) or false (F).* For the sequential function chart shown in [Figure 6.24](#):
- (i) State 1 is realized when condition X1 is realized.
(ii) Output 1 occurs when condition X2 is realized.
- A. (i) T (ii) T
B. (i) T (ii) F
C. (i) F (ii) T
D. (i) F (ii) F
15. *Decide whether each of these statements is true (T) or false (F).* For the sequential function chart shown in [Figure 6.25](#), if State 1 is active:
- (i) State 2 is realized when condition X2 is realized.
(ii) State 3 occurs when condition X3 is realized.
- A. (i) T (ii) T
B. (i) T (ii) F
C. (i) F (ii) T
D. (i) F (ii) F
16. For the ladder program described in [Figure 6.26a](#), which of the sequential function charts in [Figure 6.26b](#) will represent it?

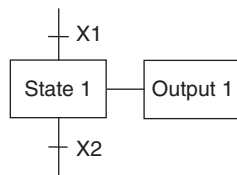

Figure 6.24: Diagram for Problem 14.

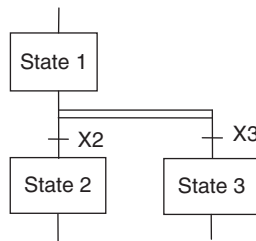

Figure 6.25: Diagram for Problem 15.

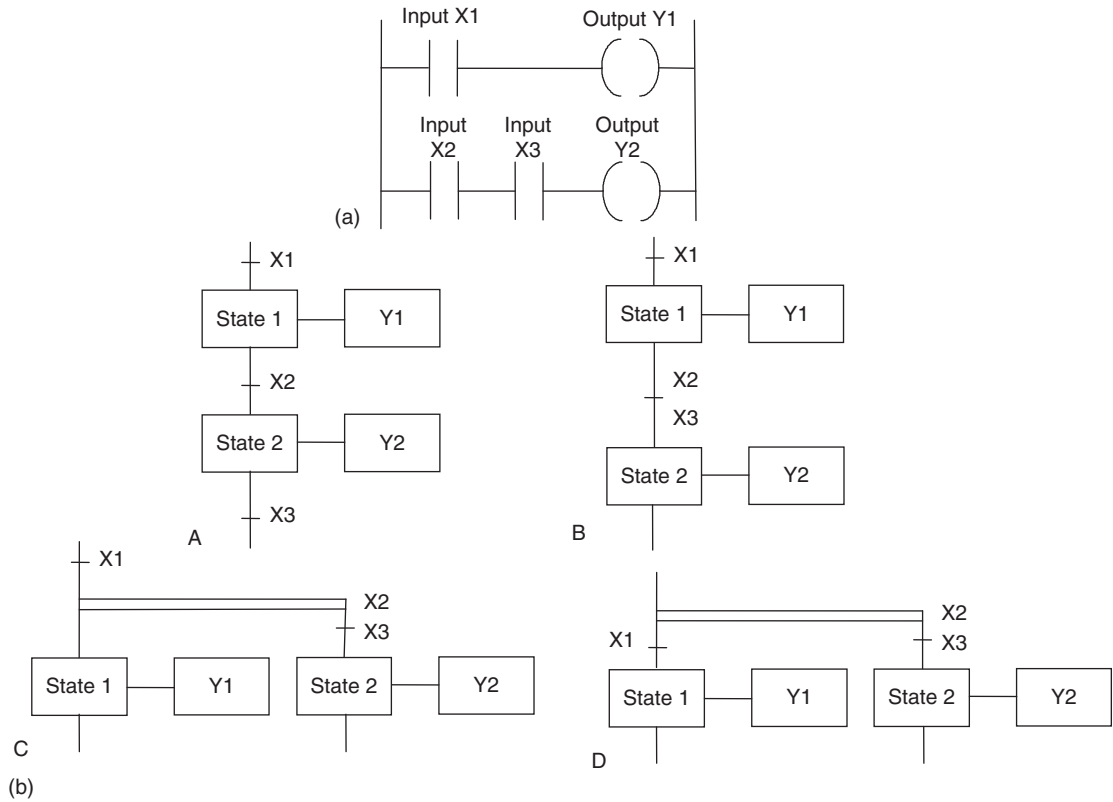

Figure 6.26: Diagram for Problem 16.

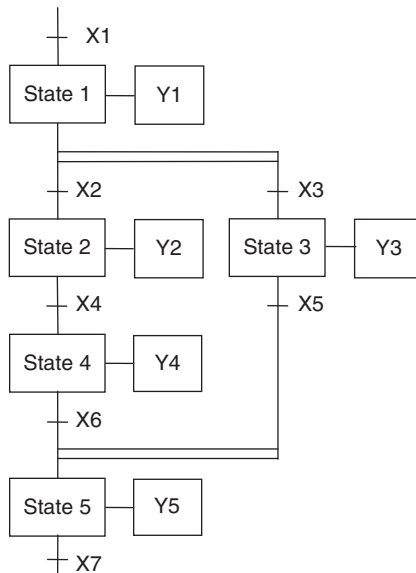

Figure 6.27: Diagram for Problems 17, 18, and 19.

Problems 17, 18, and 19 concern the sequential function chart shown in [Figure 6.27](#).

17. *Decide whether each of these statements is true (T) or false (F).* For the sequential function chart shown in [Figure 6.27](#), output Y2 will occur if output Y1 has been realized and:
- Both X2 and X3 have been realized.
 - Just X2 has been realized.
- A. (i) T (ii) T
 B. (i) T (ii) F
 C. (i) F (ii) T
 D. (i) F (ii) F
18. *Decide whether each of these statements is true (T) or false (F).* For the sequential function chart shown in [Figure 6.27](#), output Y4 will occur if output Y2 has occurred and:
- Output Y3 has occurred.
 - X4 has been realized.
- A. (i) T (ii) T
 B. (i) T (ii) F
 C. (i) F (ii) T
 D. (i) F (ii) F
19. *Decide whether each of these statements is true (T) or false (F).* For the sequential function chart shown in [Figure 6.27](#), output Y5 will occur if:
- Output Y4 has occurred and condition X6 is realized.
 - Output Y3 has occurred and condition X5 is realized.
- A. (i) T (ii) T
 B. (i) T (ii) F
 C. (i) F (ii) T
 D. (i) F (ii) F
20. For the sequential function chart in [Figure 6.28](#), which of the ladder programs in [Figure 6.29](#) describes the same program?

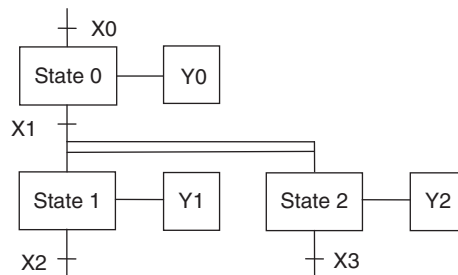

Figure 6.28: Diagram of Problem 20.

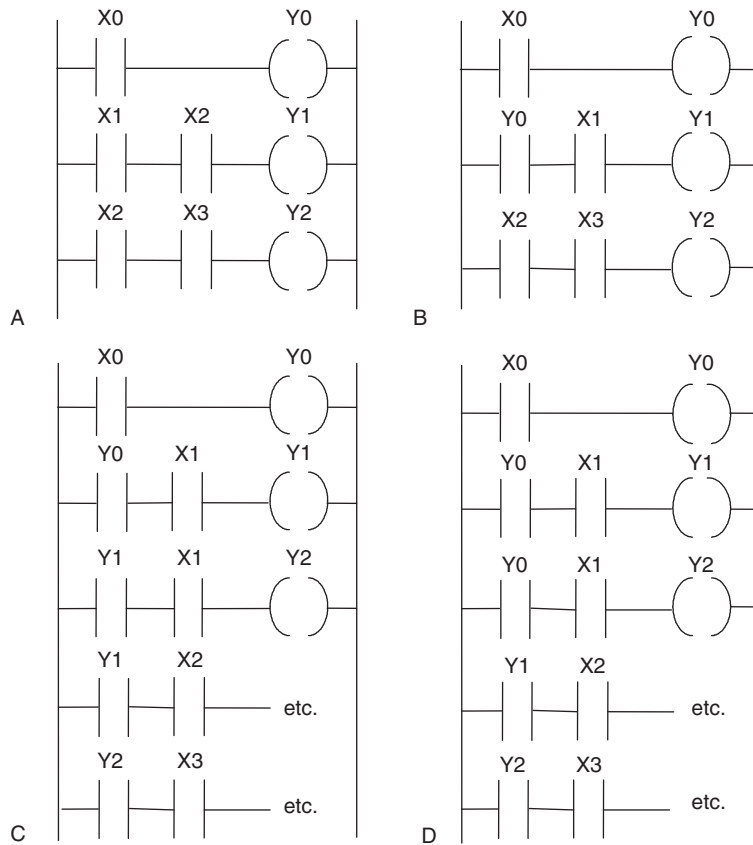

Figure 6.29: Diagram for Problem 20.

21. Decide whether each of these statements is true (T) or false (F). For the following structured text program element:

```

VAR
    i: INT;
END_VAR;
i := 0;
REPEAT
    i := i + 1;
UNTIL i := 5;
END_REPEAT;
    
```

- (i) The variable *i* can only have the 0 or 1 values.
- (ii) Each time the program repeats, *i* has its value increased by 1.

- A. (i) T (ii) T
- B. (i) T (ii) F
- C. (i) F (ii) T
- D. (i) F (ii) F

22. *Decide whether each of these statements is true (T) or false (F).* For the following structured text program element:

```
IF Input1 THEN
    Motor := - 1;
END_IF;
IF Input2 THEN
    Motor := 0;
END_IF;
```

- (i) When input 1 occurs, the motor is switched on.
 - (ii) When input 2 occurs, the motor is switched off.
- A. (i) T (ii) T
 - B. (i) T (ii) F
 - C. (i) F (ii) T
 - D. (i) F (ii) F

23. *Decide whether each of these statements is true (T) or false (F).* For the following structured text program element:

```
IF (Limit_switch_1 AND Workpiece_Present) THEN
    Gate_1 :- Open;
    Gate_2 :- Closed;
ELSE
    Gate_1 :- Closed;
    Gate_2 :- Open;
END_IF;
```

- (i) If only the workpiece is present, gate 1 is open and gate 2 is closed.
 - (ii) If only the limit switch is activated, gate 1 is closed and gate 2 is open.
- A. (i) T (ii) T
 - B. (i) T (ii) F
 - C. (i) F (ii) T
 - D. (i) F (ii) F

24. Decide whether each of these statements is true (T) or false (F). For the following structured text program element:

```
VAR
                                Start_Up AT %IX120;
END_VAR
```

- (i) Start_Up can be found at input memory location bit 120.
(ii) Start_Up has the value 120 bits.
- A. (i) T (ii) T
B. (i) T (ii) F
C. (i) F (ii) T
D. (i) F (ii) F
25. Write a sequential function chart program for following the operation of a start switch, after which a tank is filled by opening valve 1 until a level switch 1 is triggered, then the tank is drained by opening drain valve 2 until level switch 2 is triggered, then the sequence is repeated.
26. Write a structured text program for the following: a tank is filled by opening valve 1, as long as level switch 1 is not triggered and the drain valve is closed.
27. Write a structured text program to set the temperature of an enclosure by switches to the values 40, 50, 60, and 70, and switch on fan 1 when the temperature is 60 and fan 2 when it is 70.

Internal Relays

This chapter continues from the previous chapters on programming and introduces *internal relays*. A variety of other terms are often used to describe these elements, such as *auxiliary relays*, *markers*, *flags*, *coils*, and *bit storage*. These are one of the elements included among the special built-in functions with PLCs and are very widely used in programming. A small PLC might have a hundred or more internal relays, some of them battery backed so that they can be used in situations where it is necessary to ensure safe shutdown of a plant in the event of power failure. Later chapters consider other common built-in elements.

7.1 Internal Relays

In PLCs there are elements that are used to hold data, that is, bits, and behave like relays, being able to be switched on or off and to switch other devices on or off. Hence the term *internal relay*. Such internal relays do not exist as real-world switching devices but are merely bits in the storage memory that behave in the same way as relays. For programming, they can be treated in the same way as an external relay output and input. Thus inputs to external switches can be used to give an output from an internal relay. This then results in the internal relay contacts being used, in conjunction with other external input switches, to give an output, such as activating a motor. Thus we might have (Figure 7.1):

On one rung of the program:

Inputs to external inputs activate the internal relay output.

On a later rung of the program:

As a consequence of the internal relay output, internal relay contacts are activated and so control some output.

In using an internal relay, it has to be activated on one rung of a program and then its output used to operate switching contacts on another rung, or rungs, of the program. Internal relays can be programmed with as many sets of associated contacts as desired.

To distinguish internal relay outputs from external relay outputs, they are given different types of addresses. Different manufacturers tend to use different terms for internal relays and

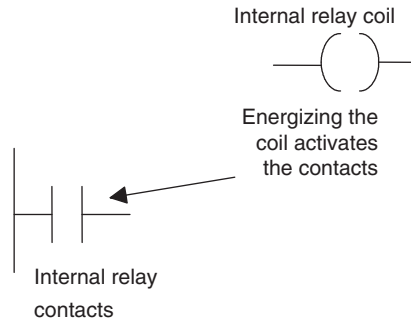

Figure 7.1: Internal relay.

have different ways of expressing their addresses. For example, Mitsubishi uses the term *auxiliary relay* or *marker* and the notation M100, M101, and so on. Siemens uses the term *flag* and the notation F0.0, F0.1, and so on. Telemecanique uses the term *bit* and the notation B0, B1, and so on. Toshiba uses the term *internal relay* and the notation R000, R001, and so on. Allen-Bradley uses the term *bit storage* and notation in the PLC-5 of the form B3/001, B3/002, and so on.

7.2 Ladder Programs

With ladder programs, an internal relay output is represented using the symbol for an output device, namely (), with an address that indicates that it is an internal relay. Thus, with a Mitsubishi PLC, we might have the address M100, the M indicating that it is an internal relay or marker rather than an external device. The internal relay switching contacts are designated with the symbol for an input device, namely | |, and given the same address as the internal relay output, such as M100.

7.2.1 Programs with Multiple Input Conditions

As an illustration of the use that can be made of internal relays, consider the following situation. A system is to be activated when two different sets of input conditions are realized. We might just program this as an AND logic gate system; however, if a number of inputs have to be checked in order that each of the input conditions can be realized, it may be simpler to use an internal relay. The first input conditions then are used to give an output to an internal relay. This relay has associated contacts that then become part of the input conditions with the second input.

Figure 7.2 shows a ladder program for such a task. For the first rung, when input In 1 or input In 3 is closed and input In 2 closed, internal relay IR 1 is activated. This results in the contacts for IR 1 closing. If input In 4 is then activated, there is an output from output Out 1. Such a task might be involved in the automatic lifting of a barrier when someone approaches from either side. Input In 1 and input In 3 are inputs from photoelectric sensors that detect the presence of a person

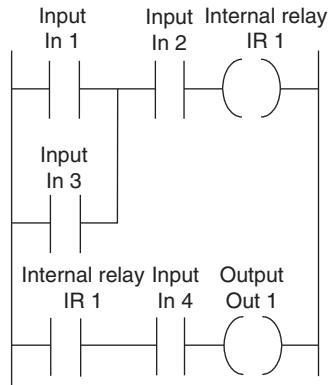

Figure 7.2: Internal relay.

approaching or leaving from either side of the barrier, input In 1 being activated from one side of it and input In 3 from the other. Input In 2 is an enabling switch to enable the system to be closed down. Thus when input In 1 or input In 3, and input In 2, are activated, there is an output from internal relay 1. This will close the internal relay contacts. If input In 4, perhaps a limit switch, detects that the barrier is closed, then it is activated and closes. The result is then an output from Out 1, a motor that lifts the barrier. If the limit switch detects that the barrier is already open, the person having passed through it, then it opens and so output Out 1 is no longer energized and a counterweight might then close the barrier. The internal relay has enabled two parts of the program to be linked, one part being the detection of the presence of a person and the second part the detection of whether the barrier is already up or down. Figure 7.3a shows how Figure 7.2 would appear in Mitsubishi notation and Figure 7.3b shows how it would appear in Siemens notation.

Figure 7.4 is another example of a ladder program involving internal relays. Output 1 is controlled by two input arrangements. The first rung shows the internal relay IR 1, which is

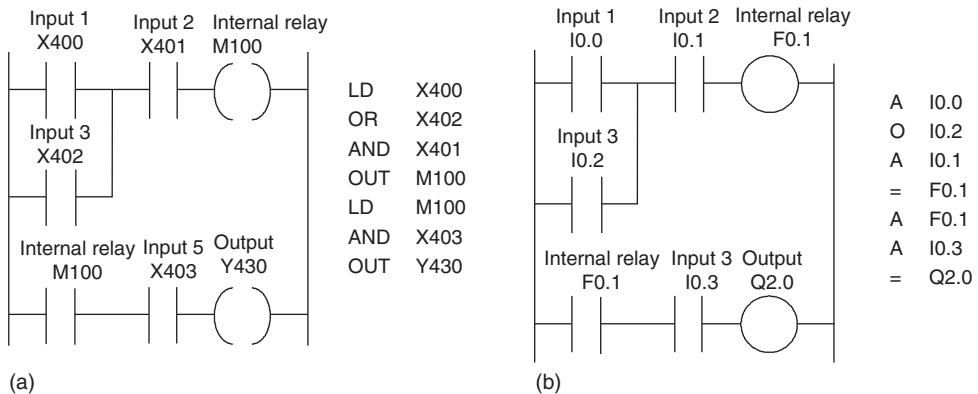

Figure 7.3: Figure 7.2 (a) in Mitsubishi notation, and (b) in Siemens notation.

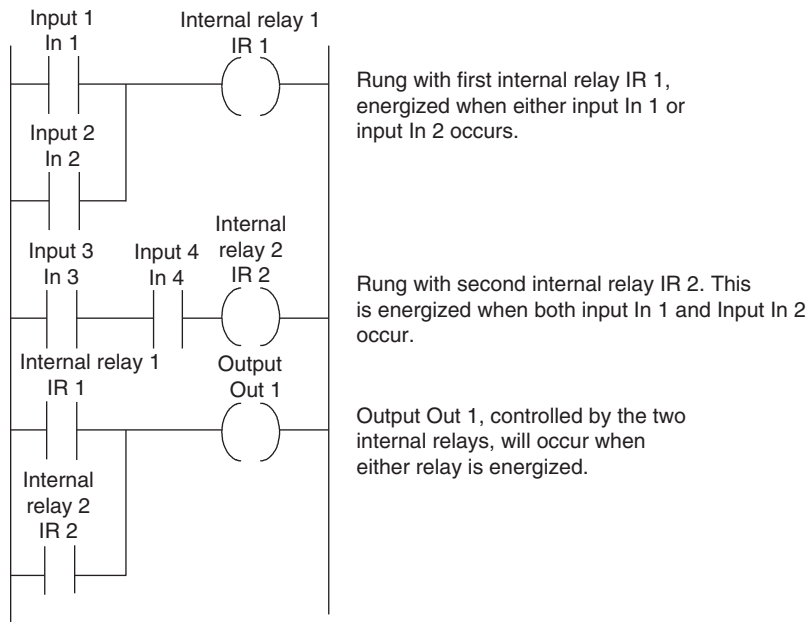

Figure 7.4: Use of two internal relays.

energized if input In 1 or In 2 is activated and closed. The second rung shows internal relay IR 2, which is energized if inputs In 3 and In 4 are both energized. The third rung shows that output Out 1 is energized if internal relay IR 1 or IR 2 is activated. Thus there is an output from the system if either of two sets of input conditions is realized.

7.2.2 Latching Programs

Another use of internal relays is for resetting a latch circuit. [Figure 7.5](#) shows an example of such a ladder program.

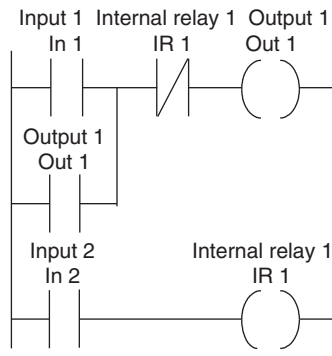

Figure 7.5: Resetting latch.

When the input In 1 contacts are momentarily closed, there is an output at Out 1. This closes the contacts for Out 1 and so maintains the output, even when input In 1 opens. When input In 2 is closed, the internal relay IR 1 is energized and so opens the IR 1 contacts, which are normally closed. Thus the output Out 1 is switched off and so the output is unlatched.

Consider a situation requiring latch circuits where there is an automatic machine that can be started or stopped using push-button switches. A latch circuit is used to start and stop the power being applied to the machine. The machine has several outputs that can be turned on if the power has been turned on and are off if the power is off. It would be possible to devise a ladder diagram that has individually latched controls for each such output. However, a simpler method is to use an internal relay. Figure 7.6 shows such a ladder diagram. The first rung has the latch for keeping the internal relay IR 1 on when the start switch gives a momentary input. The second rung will then switch the power on. The third rung will also switch on and give output Out 2 if the input 2 contacts are closed. The third rung will also switch on and give output Out 3 if the input 3 contacts are closed. Thus all the outputs can be switched on when the start push button is activated. All the outputs will be switched off if the stop switch is opened. Thus all the outputs are latched by IR 1.

7.2.3 Response Time

The time taken between an input occurring and an output changing depends on such factors as the electrical response time of the input circuit, the mechanical response of the output

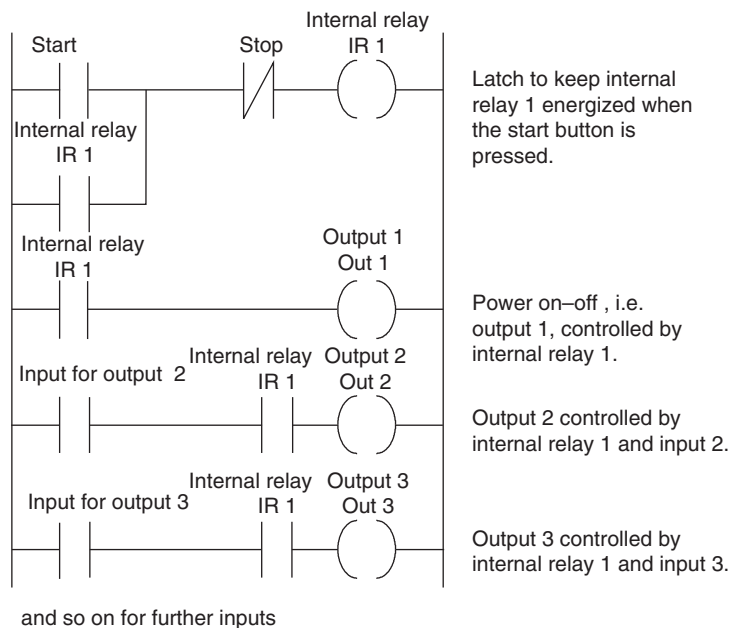

Figure 7.6: Starting of multiple outputs.

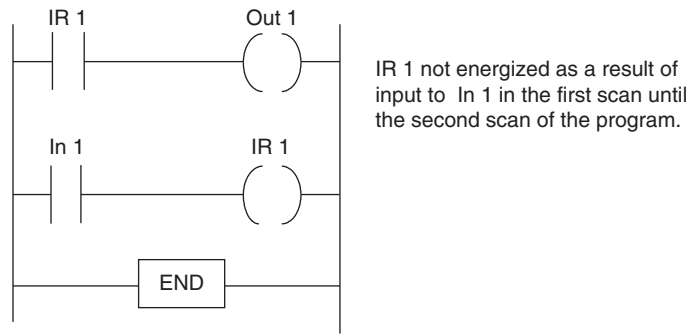

Figure 7.7: Response time lag arising from scan time.

device, and the scan time of the program. A ladder program is read from left to right and from top to bottom. Thus if an output device, such as an internal relay, is set in one scan cycle and the output has to be fed back to earlier in the program, it will require a second scan of the program before it can be activated. Figure 7.7 illustrates this concept.

7.3 Battery-Backed Relays

If the power supply is cut off from a PLC while it is being used, all the output relays and internal relays will be turned off. Thus when the power is restored, all the contacts associated with those relays will be set differently from when the power was on. Therefore, if the PLC was in the middle of some sequence of control actions, it would resume at a different point in the sequence. To overcome this problem, some internal relays have battery backup so that they can be used in circuits to ensure a safe shutdown of a plant in the event of a power failure and so enable it to restart in an appropriate manner. Such battery-backed relays retain their state of activation, even when the power supply is off. The relay is said to have been made *retentive*.

The term *retentive memory coil* is frequently used for such elements. Figure 7.8a shows the IEC 1131-3 standard symbol for such elements. With Mitsubishi PLCs, battery-backed internal relay circuits use M300 to M377 as addresses for such relays. Other manufacturers use different addresses and methods of achieving retentive memory. The Allen-Bradley PLC-5 uses latch and unlatch rungs. If the relay is latched, it remains latched if power is lost and is unlatched when the unlatch relay is activated. (See Section 7.5 for a discussion of such relays in the context of set and reset coils.)

As an example of the use of such a relay, Figure 7.8b shows a ladder diagram for a system designed to cope with a power failure. IR 1 is a battery-backed internal relay. When input In 1 contacts close, output IR 1 is energized. This closes the IR 1 contacts, latching so that IR 1 remains on even if input In 1 opens. The result is an output from Out 1. If there is a power failure, IR 1 still remains energized and so the IR 1 contacts remain closed and there is an output from Out 1.

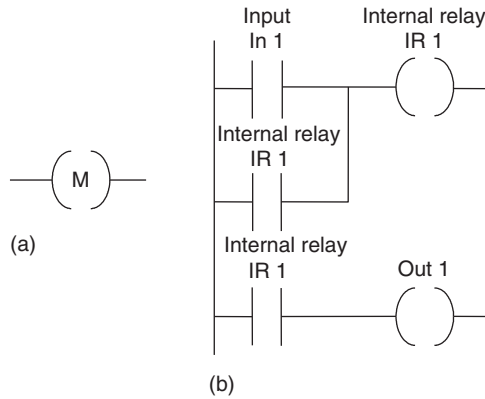

Figure 7.8: (a) Retentive memory coil, and (b) battery-backed relay program.

7.4 One-Shot Operation

One of the functions provided by some PLC manufacturers is the ability to program an internal relay so that its contacts are activated for just one cycle, that is, one scan through the ladder program. Hence when operated, the internal relay provides a fixed duration pulse at its contacts. This function is often termed *one-shot*. Though some PLCs have such a function as part of their programs, such a function can also easily be developed with just two rungs of a ladder program. Figure 7.9 shows such a pair of rungs.

For Figure 7.9a, when the trigger input occurs, it gives a trigger output in rung 1. In rung 2 it gives a cycle control output on an internal relay. Because rung 2 occurs after rung 1, the effect of the cycle control is not felt until the next cycle of the PLC program, when it opens the cycle control contacts in rung 1 and stops the trigger output. The trigger output then remains off, despite there being a trigger input. The trigger output can only occur again when the trigger output is switched off and then switched on again.

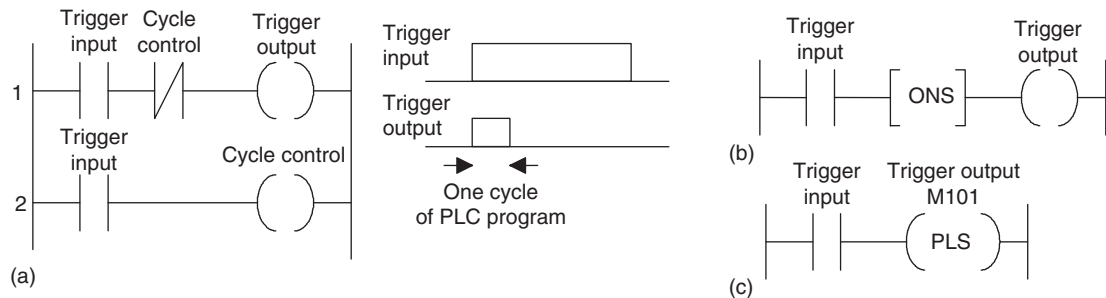

Figure 7.9: One-shot (a) program, (b) facility in an Allen-Bradley PLC, and (c) facility in a Mitsubishi PLC.

Figures 7.9b and 7.9c show the built-in facilities with Allen-Bradley and Mitsubishi PLCs. With the Mitsubishi PLC (Figure 7.9c), the output internal relay—say, M100—is activated when the trigger input—say, X400—contacts close. Under normal circumstances, M100 would remain on for as long as the X400 contacts were closed. However, if M100 has been programmed for pulse operation, M100 only remains on for a fixed period of time—one program cycle. It then goes off, regardless of X400 being on. The programming instructions that would be used are LD X400, PLS M100. The preceding represents pulse operation when the input goes from off to on, that is, is positive-going. If, in Figure 7.9c, the trigger input is made normally closed rather than normally open, the pulse occurs when the input goes from on to off—in other words, is negative-going.

The IEC 1131-3 gives standards for the symbols for positive transition-sensing and negative transition-sensing coils (Figure 7.10).

With the positive transition-sensing coil, if the power flow to it changes from off to on, the output is set on for one ladder rung evaluation. With the negative transition-sensing coil, if the power to it changes from off to on, the output is set on for one ladder rung evaluation. Thus, for the ladder rung of Figure 7.11, with the input off there is no output. When the input switches on, there is an output from the coil. However, the next and successive cycles of the program do not give outputs from the coil even though the switch remains on. The coil only gives an output the first time the switch is on.

7.5 Set and Reset

Another function that is often available is the ability to set and reset an internal relay. The set instruction causes the relay to self-hold, that is, latch. It then remains in that condition until the reset instruction is received. The term *flip-flop* is often used. Figure 7.12 shows the IEC 1131-3 standards for such coils. The SET coil is switched on when power is supplied to it and remains set until it is RESET. The RESET coil is reset to the off state when power is supplied to it and remains off until it is SET.



Figure 7.10: (a) Positive transition-sensing coil, and (b) negative transition-sensing coil.

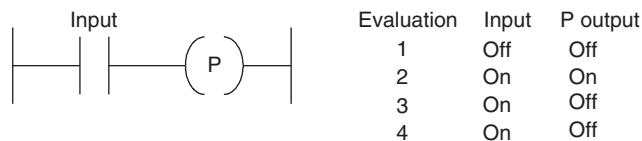

Figure 7.11: Ladder rung with a positive-transition sensing coil.

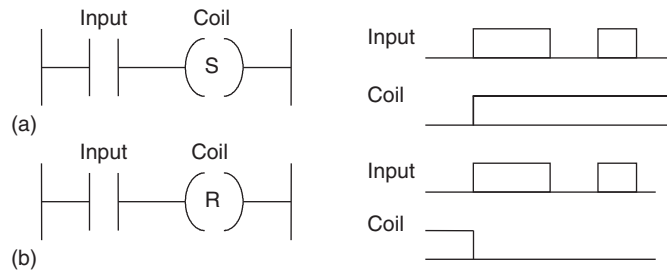

Figure 7.12: (a) SET and (b) RESET coils.

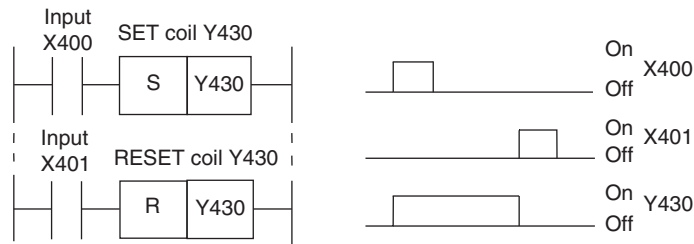

Figure 7.13: SET and RESET.

Figure 7.13 shows an example of a ladder diagram involving such a function. Activation of the first input, X400, causes the output Y430 to be turned on and set, that is, latched. Thus if the first input is turned off, the output remains on. Activation of the second input, X401, causes the output Y430 to be reset, that is, turned off and latched off. Thus the output Y430 is on for the time between X400 being momentarily switched on and X401 being momentarily switched on. Between the two rungs indicated for the set and reset operations, there could be other rungs for other activities to be carried out, with the set rung switching on an output at the beginning of the sequence and off at the end.

The programming instructions for the ladder rungs in the program for Figure 7.13 are:

```
LD      X400
S       Y430
Other program rungs are:
LD      X401
R       Y430
```

With a Telemecanique PLC, the ladder diagram would be as shown in Figure 7.14 and the programming instructions would be:

```
L      I0,0
S      O0,0
L      I0,1
R      O0,0
```

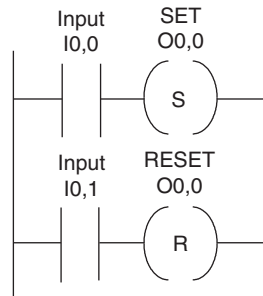

Figure 7.14: SET and RESET (Telemecanique PLC).

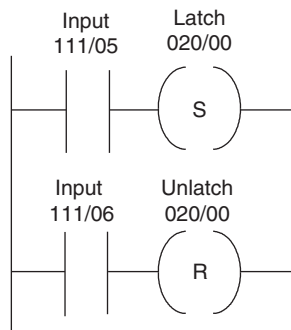

Figure 7.15: Latch and unlatch (Allen-Bradley PLC).

With an Allen-Bradley PLC, the terms *latch* and *unlatch* are used. Figure 7.15 shows the ladder diagram.

The SET and RESET coil symbols are often combined in a single box symbol. Figure 7.16 shows the equivalent ladder diagram for the set-reset function in the preceding figures with a Siemens PLC. The term *memory box* is used by them for the SET/RESET box, and the box shown is termed an SR or reset priority memory function in that reset has priority. With set priority (RS memory box), the arrangement is as shown in Figure 7.17.

The programming instructions (F indicates an internal relay) for reset priority are:

A	I0.0
S	F0.0
A	I0.1
R	F0.0
A	F0.0
=	Q2.0

Toshiba uses the term *flip-flop*, and Figure 7.18 shows the ladder diagram.

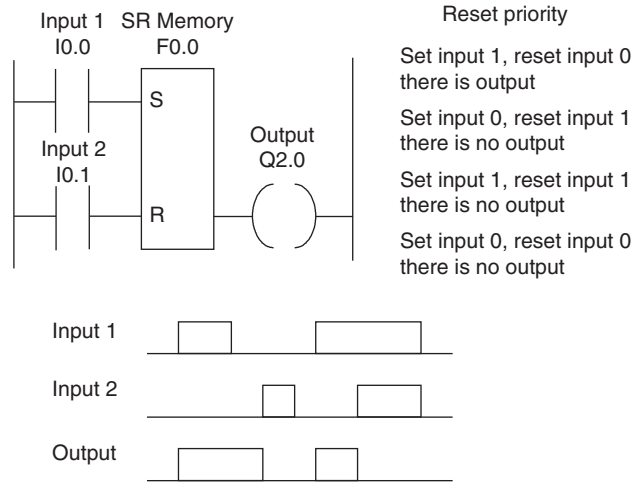

Figure 7.16: SET and RESET, with reset priority (Siemens PLC).

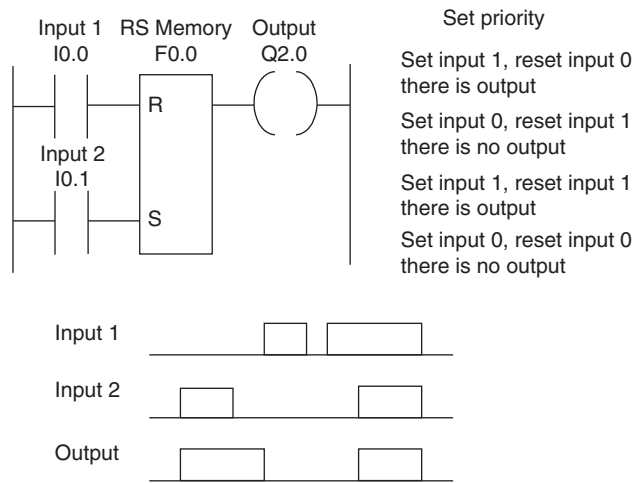

Figure 7.17: SET and RESET, with set priority (Siemens PLC).

Figure 7.19 shows how the set-reset function can be used to build the pulse (one-shot) function described in the previous section. Figure 7.19a shows it for a Siemens PLC (F indicates internal relay) and Figure 7.19b for a Telemecanique PLC (B indicates internal relay). In Figures 7.19a and 7.19b, an input (I0.0, I0,0) causes the internal relay (B0, F0.0) in the first rung to be activated. This results in the second rung, in the set/reset internal relay being set. This setting action results in the internal relay (F0.1, B1) in the first rung opening, and so, despite there being an input in the first rung, the internal relay (BO, F0.0) opens. However, because the rungs are scanned in sequence from top to bottom, a full cycle must

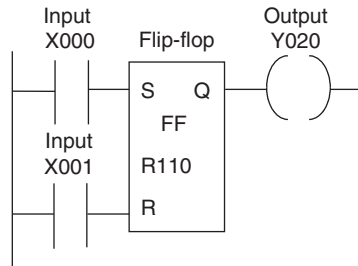

Figure 7.18: Flip-flop (Toshiba PLC).

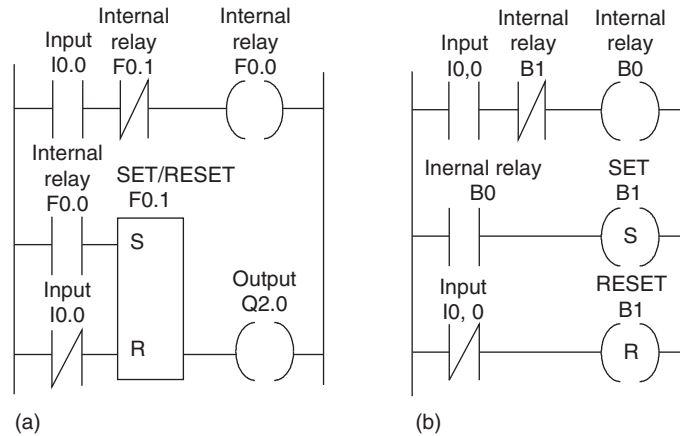

Figure 7.19: Pulse function: (a) Siemens PLC, and (b) Telemecanique PLC.

elapse before the internal relay in the first rung opens. A pulse of duration one cycle has thus been produced. The system is reset when the input (I0.0, I0,0) ceases.

7.5.1 Program Examples

An example of the basic elements of a simple program for use with a fire alarm system is shown in Figure 7.20. Fire sensors provide inputs to a SET/RESET function block so that if one of the sensors is activated, the alarm is set and remains set until it is cleared by being reset. When set it sets off the alarm.

Another program showing the basic elements of a program is shown in Figure 7.21. This could be used with a system designed to detect when a workpiece has been loaded into the correct position for some further operation. When the start contacts are closed, the output causes the workpiece to move. This continues until a light beam is interrupted and resets, causing the output to cease. A stop button is available to stop the movement at any time.

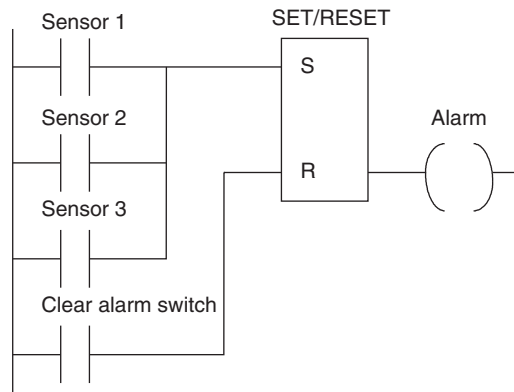

Figure 7.20: An alarm system.

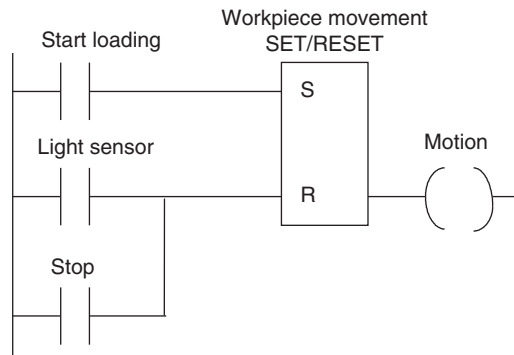

Figure 7.21: Loading system.

7.6 Master Control Relay

When large numbers of outputs have to be controlled, it is sometimes necessary for whole sections of ladder diagrams to be turned on or off when certain criteria are realized. This could be achieved by including the contacts of the same internal relay in each of the rungs so that its operation affects all of them. An alternative is to use a *master control relay*.

Figure 7.22 illustrates the use of such a relay to control a section of a ladder program.

With no input to input In 1, the output internal relay MC 1 is not energized, and so its contacts are open. This means that all the rungs between where it is designated to operate and the rung on which its reset MCR or another master control relay is located are switched off. Assuming that it is designated to operate from its own rung, we can imagine it to be located in the power line in the position shown, and so rungs 2 and 3 are off. When input In 1 contacts close, the master relay MC 1 is energized. When this happens, all the rungs between it and the rung with its reset MCR 1 are switched on. Thus outputs Out 1 and

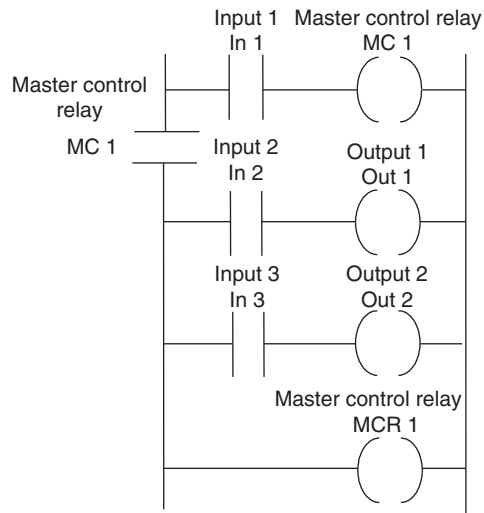

Figure 7.22: Principle of use of a master control relay.

Out 2 cannot be switched on by inputs In 2 and In 3 until the master control relay has been switched on. The master control relay MC 1 acts only over the region between the rung it is designated to operate from and the rung on which MCR 1 is located.

With a Mitsubishi PLC, an internal relay can be designated as a master control relay by programming it accordingly. Thus to program an internal relay M100 to act as a master control relay, the program instruction is:

```
MC M100
```

To program the resetting of that relay, the program instruction is:

```
MCR M100
```

Thus for the ladder diagram shown in [Figure 7.23](#), which is [Figure 7.22](#) with Mitsubishi addresses, the program instructions are:

```
LD    X400
OUT   M100
MC    M100
LD    X401
OUT   Y430
LD    X402
OUT   Y431
MC    M100
```

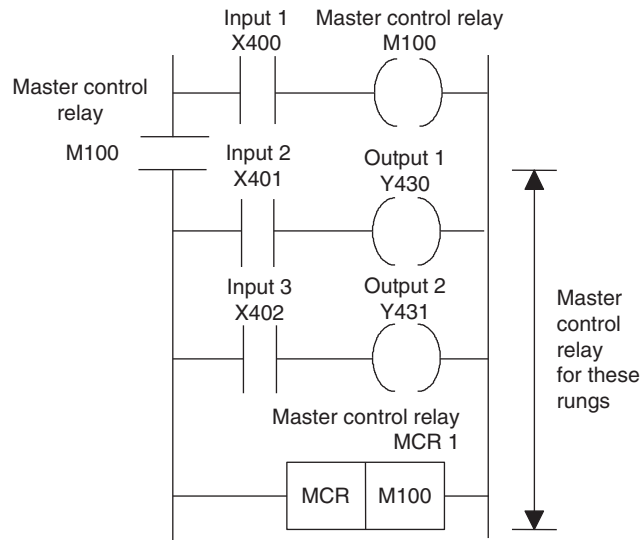

Figure 7.23: MCR with Mitsubishi PLC.

Figure 7.24 shows the format used by Allen-Bradley. To end the control of one *master control relay* (MCR), a second master control relay (MCR) is used with no contacts or logic preceding it. It is said to be programmed unconditionally.

The representation used for MCRs in Siemens ladder programs is shown in Figure 7.25. An area in which an MCR is to operate is defined by the activate master control area and

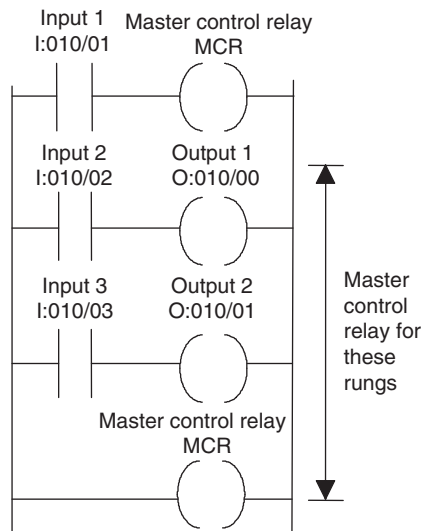

Figure 7.24: An MCR with Allen-Bradley PLC.

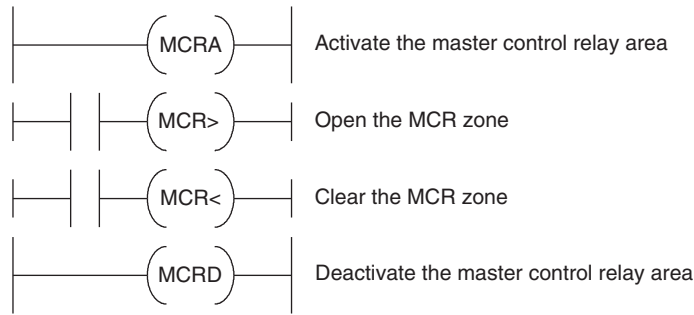

Figure 7.25: Siemens representation of master control relays.

deactivate master control relay functions. Within that area, the MCR is enabled when the MCR> coil is activated and disabled when the MCR< coil is enabled.

A program might use a number of MCRs, enabling various sections of a ladder program to be switched in or out. Figure 7.26 shows a ladder program in Mitsubishi format involving two MCRs. With M100 switched on but M101 off, the sequence is: rungs 1, 3, 4, 6, and so on.

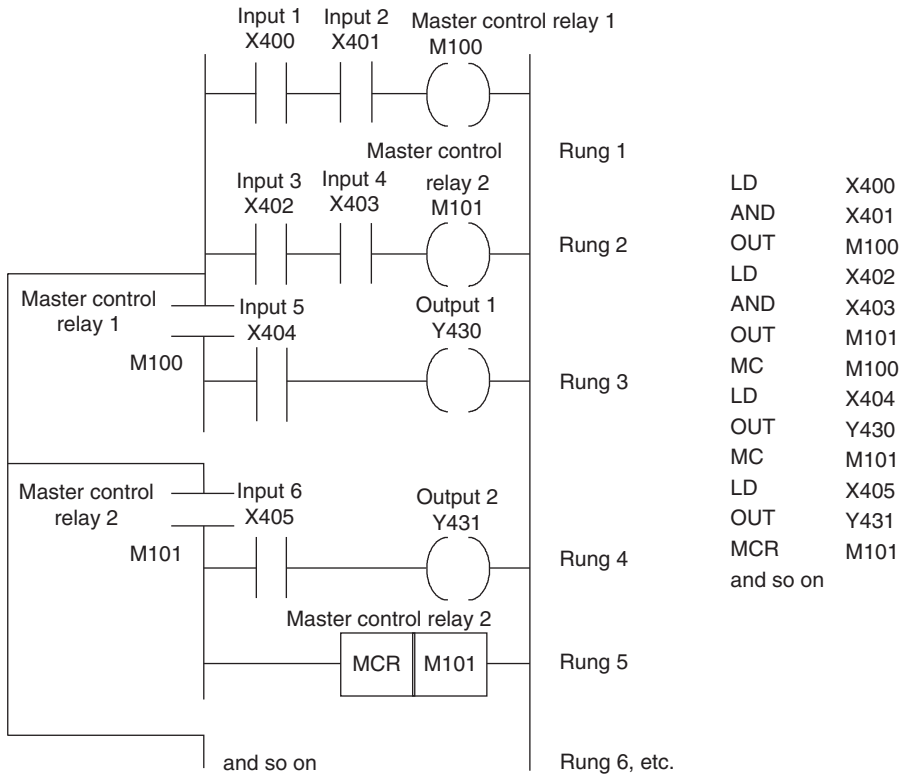

Figure 7.26: Example showing more than one master control relay.

The end of the M100 controlled section is indicated by the occurrence of the other MCR, M101. With M101 switched on but M100 off, the sequence is: rungs 2, 4, 5, 6, and so on. The end of this section is indicated by the presence of the reset. This reset has to be used since the rung is not followed immediately by another MCR. Such an arrangement could be used to switch on one set of ladder rungs if one type of input occurs and another set of ladder rungs if a different input occurs.

7.6.1 Examples of Programs

The following looks at a program that illustrates the uses of MCRs. The program is being developed for use with a pneumatic valve system involving the movement of pistons in cylinders to give a particular sequence of piston actions. First, however, we show how latching might be used with such systems to maintain actions.

Consider a pneumatic system with single-solenoid controlled valves and involving two cylinders A and B with limit switches a⁻, a⁺, b⁻, b⁺ detecting the limits of the piston rod movements (Figure 7.27), with the requirement to give the sequence A⁺, B⁺, A⁻, B⁻. Figure 7.28 shows the ladder diagram that can be used.

The solenoid A⁺ is energized when the start switch and limit switch b⁻ are closed. This provides latching to keep A⁺ energized as long as the normally closed contacts for limit switch b⁺ are not activated. When limit switch a⁺ is activated, solenoid B⁺ is energized. This provides latching that keeps B⁺ energized as long as the normally closed contacts for limit switch a⁻ are not activated. When cylinder B extends, the limit switch b⁺ opens its normally closed contacts and unlatches the solenoid A⁺. Solenoid A thus retracts. When it has retracted and opened the normally closed contacts a⁻, solenoid B⁺ becomes unlatched and cylinder B retracts.

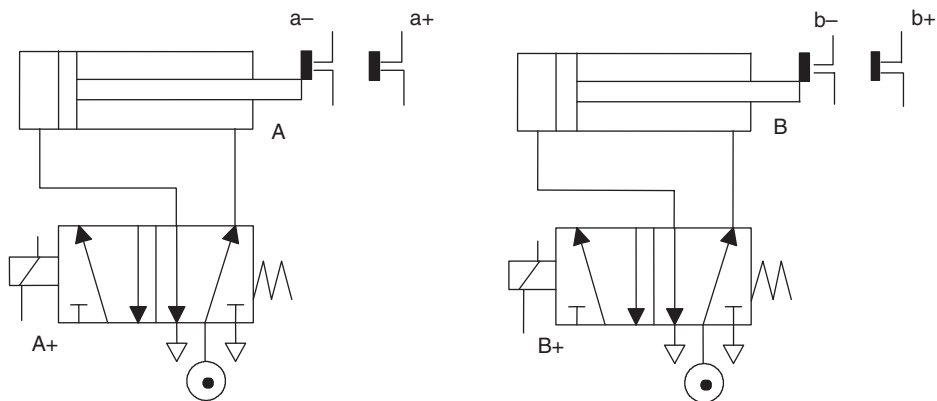

Figure 7.27: A valve system.

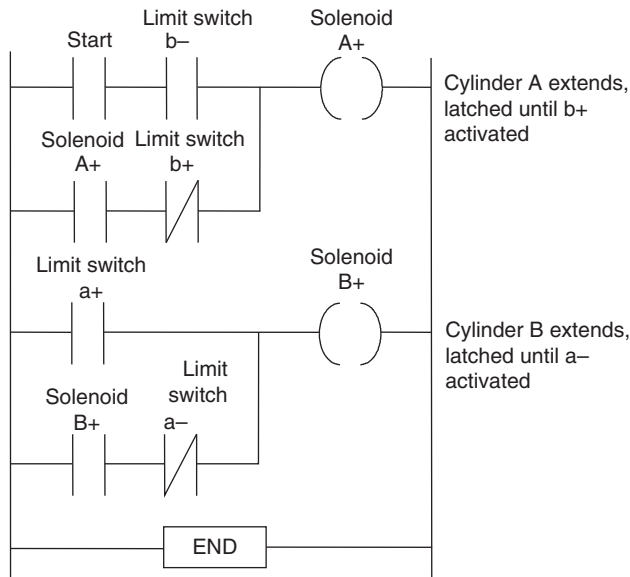

Figure 7.28: A ladder program.

Now consider the ladder program that could be used with the pair of single-solenoid-controlled cylinders in Figure 7.27 to give, when and only when the start switch is momentarily triggered, the sequence A+, B+, A-, then a 10 s time delay, B-, and stop at that point until the start switch is triggered again. Figure 7.29 shows how such a program can be devised using a MCR. The MCR is activated by the start switch and remains on until switched off by the rung containing just MCR. (See Chapter 9 for a discussion of timers.)

Summary

In PLCs, elements that are used to hold data, that is, bits, and behave like relays and so are able to switch on or off other devices are termed internal relays (or alternately auxiliary relays, markers, flags, or bit storage elements). With ladder programs, an internal relay output is represented using the symbol for an output device, namely (), with an address that indicates that it is an internal relay. The internal relay switching contacts are designated with the symbol for an input device, namely | |, and given the same address as the internal relay output. Internal relays that are battery-backed are able to retain their setting, even when the power is removed. The relay is said to be *retentive*.

One of the functions provided by some PLC manufacturers is the ability to program an internal relay so that its contacts are activated for just one cycle. This function is termed *one-shot*. Another function that is often available is the ability to set and reset an internal relay, for which the term *flip-flop* is used.

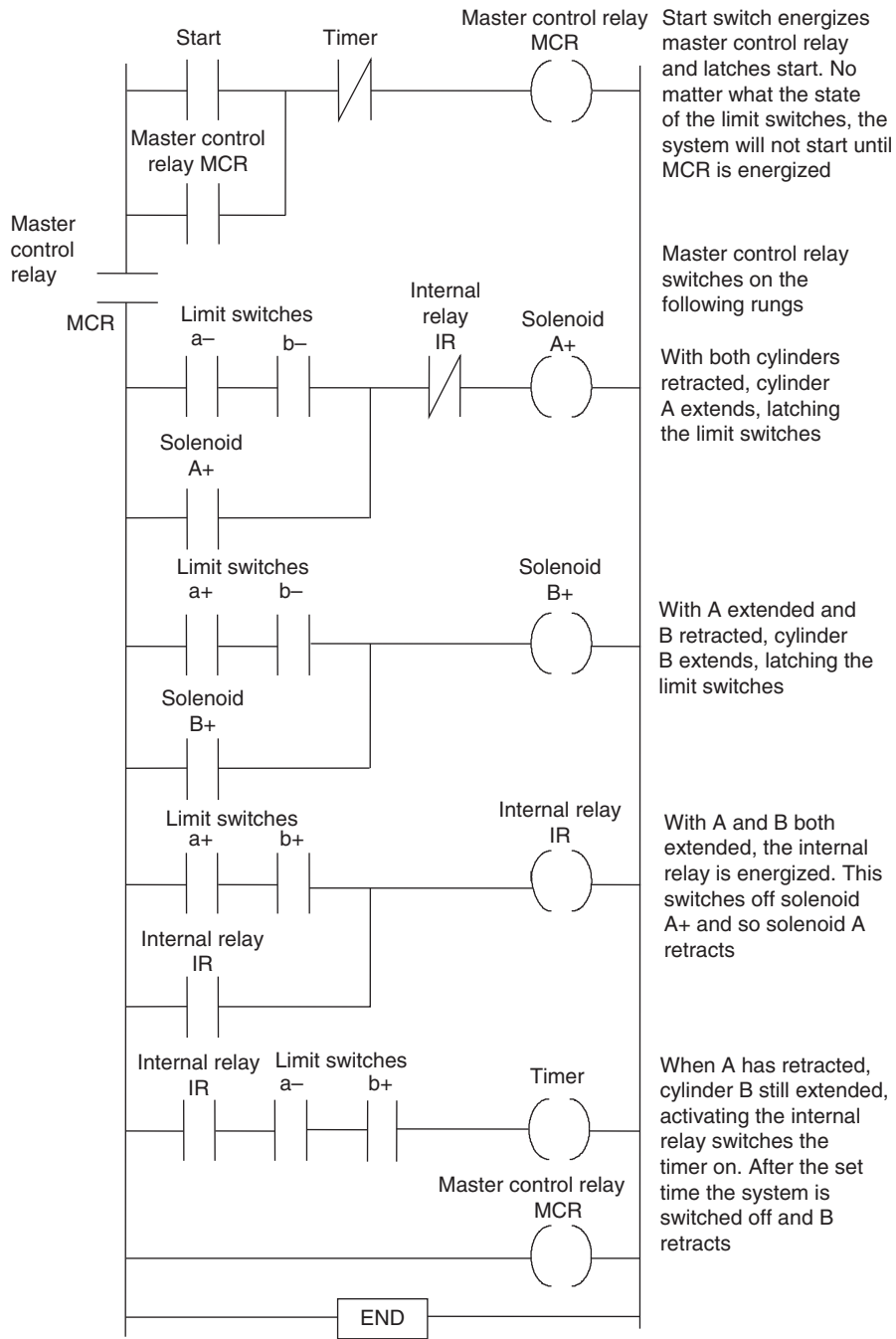

Figure 7.29: A ladder program.

A MCR is able to turn on or off a section of a ladder program up to the point at which the master control relay is reset.

Problems

Problems 1 through 23 have four answer options: A, B, C, or D. Choose the correct answer from the answer options. Problems 1 through 3 refer to [Figure 7.30](#), which shows a ladder diagram with an internal relay (designated IR 1), two inputs (In 1 and In 2), and an output (Output 1).

1. *Decide whether each of these statements is true (T) or false (F).* For the ladder diagram shown in [Figure 7.30](#), there is an output from output 1 when:
 - (i) There is just an input to In 1.
 - (ii) There is just an input to In 2.

A. (i) T (ii) T
 B. (i) T (ii) F
 C. (i) F (ii) T
 D. (i) F (ii) F
2. *Decide whether each of these statements is true (T) or false (F).* For the ladder diagram shown in [Figure 7.30](#), there is an output from output 1 when:
 - (i) There is an input to In 2 and a momentary input to In 1.
 - (ii) There is an input to In 1 or an input to In 2.

A. (i) T (ii) T
 B. (i) T (ii) F
 C. (i) F (ii) T
 D. (i) F (ii) F

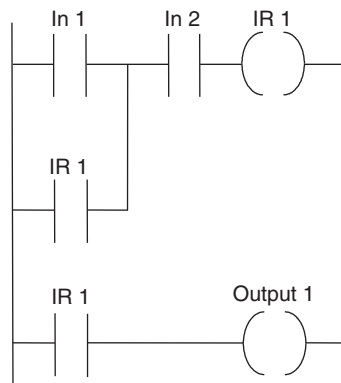

Figure 7.30: Diagram for Problems 1, 2, and 3.

3. Decide whether each of these statements is true (T) or false (F). For the ladder diagram shown in Figure 7.30, the internal relay:

- (i) Switches on when there is just an input to In 1.
 - (ii) Switches on when there is an input to In 1 and to In 2.
- A. (i) T (ii) T
 B. (i) T (ii) F
 C. (i) F (ii) T
 D. (i) F (ii) F

Problems 4 through 6 refer to Figure 7.31, which shows a ladder diagram involving internal relays IR 1 and IR 2, inputs In 1, In 2, In 3, and In 4, and output Output 1.

4. Decide whether each of these statements is true (T) or false (F). For the ladder diagram shown in Figure 7.31, the internal relay IR 1 is energized when:

- (i) There is an input to In 1.
 - (ii) There is an input to In 3.
- A. (i) T (ii) T
 B. (i) T (ii) F
 C. (i) F (ii) T
 D. (i) F (ii) F

5. Decide whether each of these statements is true (T) or false (F). For the ladder diagram shown in Figure 7.31, the internal relay IR 2 is energized when:

- (i) Internal relay IR 1 is energized.
 - (ii) Input 4 is energized.
- A. (i) T (ii) T
 B. (i) T (ii) F

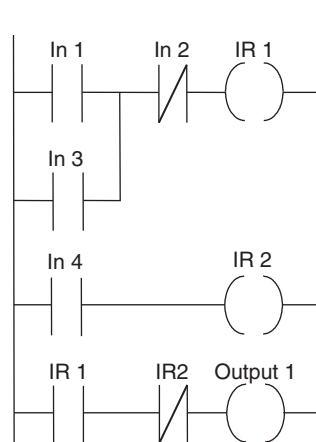

Figure 7.31: Diagram for Problems 4, 5, and 6.

- C. (i) F (ii) T
D. (i) F (ii) F
6. Decide whether each of these statements is true (T) or false (F). For the ladder diagram shown in [Figure 7.31](#), there is an output from Output 1 when:
- (i) There are inputs to only In 1, In 2, and In 4.
(ii) There are inputs to only In 3 and In 4.
- A. (i) T (ii) T
B. (i) T (ii) F
C. (i) F (ii) T
D. (i) F (ii) F
7. Which one of the programs in [Figure 7.32](#) can obtain an output from Out 1 when just input In 1 occurs?
8. Which one of the programs in [Figure 7.33](#) will give an output from Out 1 in the same program scan as there is an input to In 1?

Problems 9 and 10 refer to [Figure 7.34](#), which shows a ladder diagram involving a battery-backed relay IR 1, two inputs (In 1 and In 2), and an output (Output 1).

9. Decide whether each of these statements is true (T) or false (F). For the ladder diagram shown in [Figure 7.34](#), there is an output from Output 1 when:
- (i) There is a short duration input to In 1.
(ii) There is no input to In 2.
- A. (i) T (ii) T
B. (i) T (ii) F

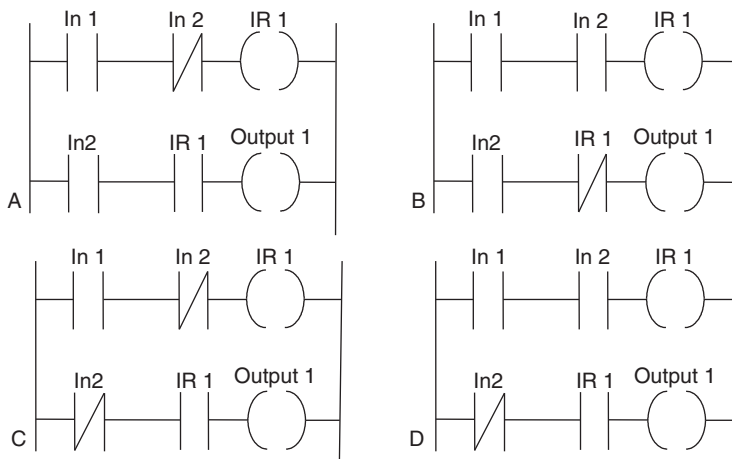

Figure 7.32: Diagram for Problem 7.

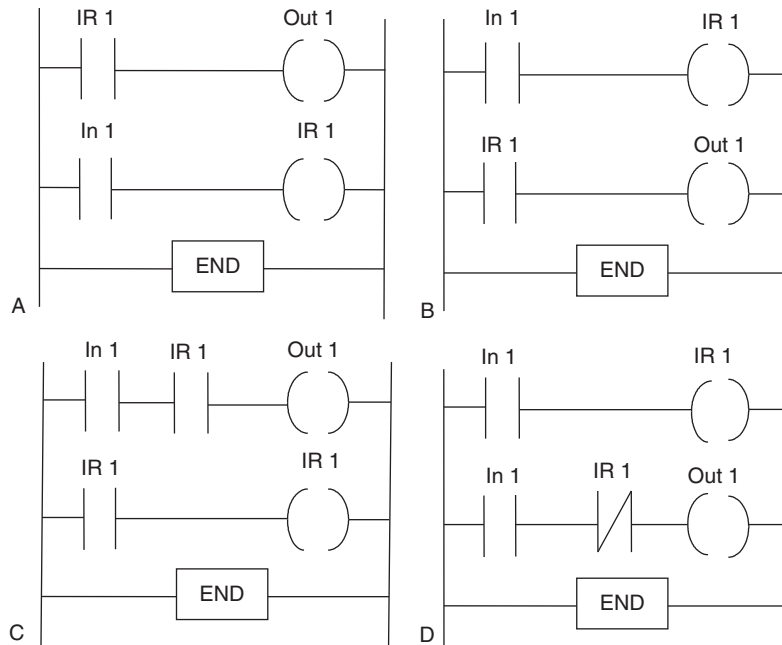

Figure 7.33: Diagram for Problem 8.

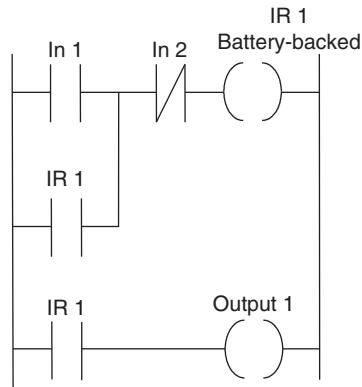

Figure 7.34: Diagram for Problems 9 and 10.

- C. (i) F (ii) T
- D. (i) F (ii) F

10. Decide whether each of these statements is true (T) or false (F). For the ladder diagram shown in [Figure 7.34](#):

- (i) The input In 1 is latched by the internal relay so that the internal relay IR 1 remains energized, even when the input In 1 ceases.

- (ii) Because the internal relay IR 1 is battery-backed, once there is an output from Output 1, it will continue, even when the power is switched off, until there is an input to In 2.
- A. (i) T (ii) T
B. (i) T (ii) F
C. (i) F (ii) T
D. (i) F (ii) F
11. When the program instructions LD X100, PLS M400 are used for a ladder rung, the internal relay M400 will:
- A. Remain on even when the input to X100 ceases
B. Remain closed unless there is a pulse input to X100
C. Remain on for one program cycle when there is an input to X100
D. Remain closed for one program cycle after an input to X100
12. When the program instructions LDI X100, PLS M400 are used for a ladder rung, the internal relay M400 will:
- A. Remain on when the input to X100 ceases
B. Remain on when there is a pulse input to X100
C. Remain on for one program cycle when there is an input to X100
D. Remain on for one program cycle after the input to X100 ceases
13. A Mitsubishi ladder program has the program instructions LD X100, S M200, LD X101, R M200, followed by other instructions for further rungs. There is the following sequence: an input to the input X100, the input to X100 ceases, some time elapses, an input to the input X101, the input to X101 ceases, followed by inputs to later rungs. The internal relay M200 will remain on:
- A. For one program cycle from the start of the input to X100
B. From the start of the input to X100 to the start of the input to X101
C. From the start of the input to X100 to the end of the input to X101
D. From the end of the input to X100 to the end of the input to X101
14. A Siemens ladder program has the program instructions A I0.0, S F0.0, A I0.1, R F0.0, A F0.0, = Q2.0, followed by other instructions for further rungs. There is the sequence: an input to input I0.0, the input to I0.0 ceases, some time elapses, an input to input I0.1, the input to I0.1 ceases, followed by inputs to later rungs. The internal relay F0.0 will remain on:
- A. For one program cycle from the start of the input to I0.0
B. From the start of the input to I0.0 to the start of the input to I0.1
C. From the start of the input to I0.0 to the end of the input to I0.1
D. From the end of the input to I0.0 to the end of the input to I0.1

15. A Telemecanique ladder program has the program instructions L I0,0, S O0,0, L I0,1, R O0,0, followed by other instructions for further rungs. There is the following sequence: an input to input I0,0, the input to I0,0 ceases, some time elapses, an input to input I0,1, the input to I0,1 ceases, followed by inputs to later rungs. The internal relay O0,0 will remain on:
- For one program cycle from the start of the input to I0,0
 - From the start of the input to I0,0 to the start of the input to I0,1
 - From the start of the input to I0,0 to the end of the input to I0,1
 - From the end of the input to I0,0 to the end of the input to I0,1
16. An output is required from output Y430 that lasts for one cycle after an input to X100 starts. This can be given by a ladder program with the instructions:
- LD X100, Y430
 - LD X100, M100, LD M100, Y430
 - LD X100, PLS M100, LD M100, Y430
 - LD X400, PLS M100, LDI M100, Y430

Problems 17 and 18 refer to [Figure 7.35](#), which shows two versions of the same ladder diagram according to two different PLC manufacturers. In [Figure 7.35a](#), which uses Siemens notation, I is used for inputs, F for internal relays, and Q for the output. In [Figure 7.35b](#), which uses Telemecanique notation, I is used for inputs and B for internal relays.

17. For the ladder diagram shown in [Figure 7.35a](#), when there is an input to I0.0, the output Q2.0:
- Comes on and remains on for one cycle.
 - Comes on and remains on.
 - Goes off and remains off for one cycle.
 - Goes off and remains off.

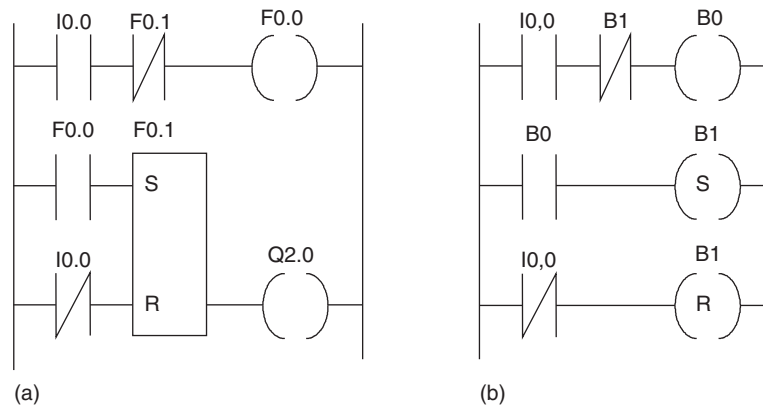

Figure 7.35: Diagram for Problems 17 and 18.

18. For the ladder diagram shown in Figure 7.35b, when there is an input to I0,0, the internal relay B1:

- A. Comes on and remains on for one cycle.
- B. Comes on and remains on.
- C. Goes off and remains off for one cycle.
- D. Goes off and remains off.

Problems 19 and 20 refer to Figure 7.36, which shows a Toshiba ladder program with inputs X000, X001, and X002, an output Y020, and a flip-flop R110.

19. *Decide whether each of these statements is true (T) or false (F).* For there to be an output from Y020, there must be an input to:

- (i) X000.
- (ii) X001.
- A. (i) T (ii) T
- B. (i) T (ii) F
- C. (i) F (ii) T
- D. (i) F (ii) F

20. *Decide whether each of these statements is true (T) or false (F).* With an input to X000, then:

- (i) An input to X001 causes the output to come on.
- (ii) An input to X002 causes the output to come on.
- A. (i) T (ii) T
- B. (i) T (ii) F
- C. (i) F (ii) T
- D. (i) F (ii) F

21. *Decide whether each of these statements is true (T) or false (F).* A master control relay can be used to:

- (i) Turn on a section of a program when certain criteria are met.
- (ii) Turn off a section of a program when certain criteria are not met.

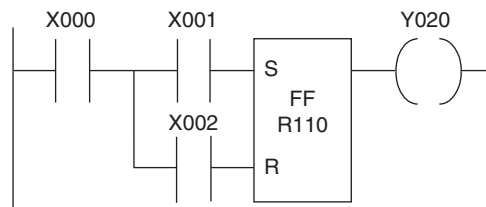

Figure 7.36: Diagram for Problems 19 and 20.

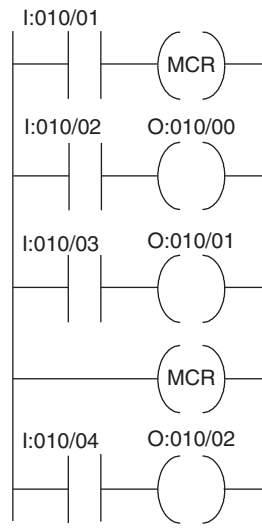

Figure 7.37: Diagram for Problems 22 and 23.

- A. (i) T (ii) T
- B. (i) T (ii) F
- C. (i) F (ii) T
- D. (i) F (ii) F

Problems 22 and 23 refer to [Figure 7.37](#), which shows a ladder program in Allen-Bradley format.

22. *Decide whether each of these statements is true (T) or false (F). When there is an input to I:010/01:*
- (i) An input to I:010/02 gives an output from O:010/00.
 - (ii) An input to I:010/03 gives an output from O:010/01.
- A. (i) T (ii) T
 - B. (i) T (ii) F
 - C. (i) F (ii) T
 - D. (i) F (ii) F
23. *Decide whether each of these statements is true (T) or false (F). When there is no input to I:010/01:*
- (i) An input to I:010/02 gives no output from O:010/00.
 - (ii) An input to I:010/04 gives no output from O:010/02.
- A. (i) T (ii) T
 - B. (i) T (ii) F

C. (i) F (ii) T

D. (i) F (ii) F

24. Devise ladder programs that can be used to:

(a) Maintain an output on, even when the input ceases and when there is a power failure

(b) Switch on an output for a time of one cycle following a brief input

(c) Switch on the power to a set of rungs

Jump and Call

This chapter considers the *jump instruction*, which enables part of a program to be jumped over, and the way in which subroutines in ladder programs can be called up. Subroutines enable commonly occurring operations in a program to be repeatedly called up and used over again.

8.1 Jump

A function often provided with PLCs is the *conditional jump*. We can describe this as:

```
IF (some condition occurs) THEN
    perform some instructions
ELSE
    perform some other instructions
```

Such a facility enables programs to be designed such that if certain conditions are met, certain events occur, and if they are not met, other events occur. Thus, for example, we might need to design a system so that if the temperature is above 60°C a fan is switched on, and if below that temperature no action occurs.

Thus, if the appropriate conditions are met, this function enables part of a ladder program to be jumped over. [Figure 8.1](#) illustrates this concept in a general manner. When there is an input to Input 1, its contacts close and there is an output to the jump relay. This then results in the program jumping to the rung in which the jump end occurs and skipping the intermediate program rungs. Thus, in this case, when there is an input to Input 1, the program jumps to rung 4 and then proceeds with rungs 5, 6, and so on. When there is no input to Input 1, the jump relay is not energized and the program then proceeds to rungs 2, 3, and so on.

[Figure 8.2a](#) shows the preceding ladder program in the form used by Mitsubishi. The jump instruction is denoted by conditional jump (CJP) and the place to which the jump occurs is denoted by end of jump (EJP). The condition that the jump will occur is that there is an input to X400. When that happens, the rungs involving inputs X401 and X403 are ignored and the program jumps to continue with the rungs following the end-jump instruction with the same number as the start-jump instruction—in this case, EJP 700.

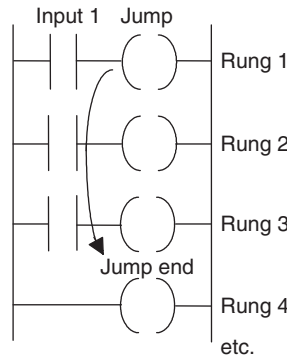

Figure 8.1: Jump.

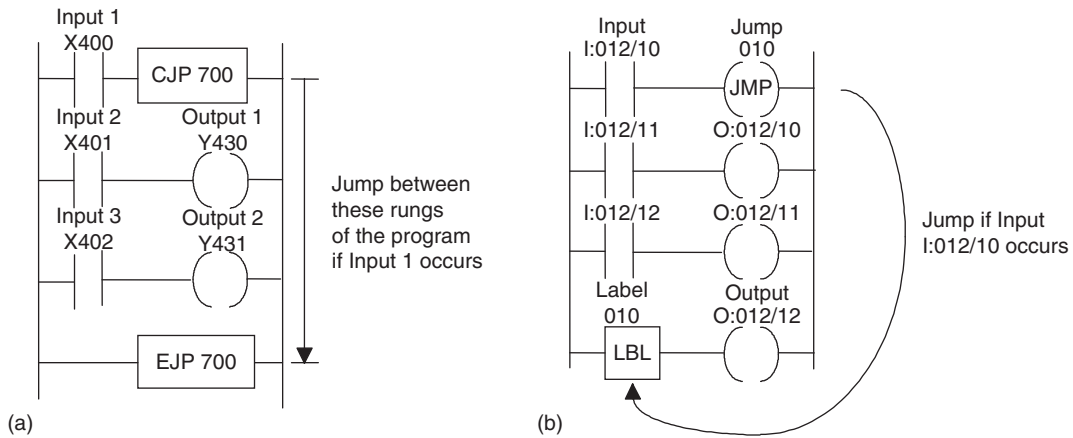

Figure 8.2: Jump: (a) a Mitsubishi program, and (b) an Allen-Bradley program.

With the Allen-Bradley PLC-5 format, the jump takes place from the jump instruction (JMP) to the label instruction (LBL). The JMP instruction is given a three-digit number from 000 to 255 and the LBL instruction the same number. Figure 8.2b shows a ladder program in this format.

With Siemens' programs, conditional jumps are represented as shown in Figure 8.3, there being a jump instruction JMP that is executed if the input is a 1 and another jump instruction JMPN that is executed if the input is 0. The end of both instructions is the label DEST.

8.1.1 Jumps Within Jumps

Jumps within jumps are possible. For example, we might have the situation shown in Figure 8.4. If the condition for jump instruction 1 is realized, the program jumps to rung 8. If the condition is not met, the program continues to rung 3. If the condition for

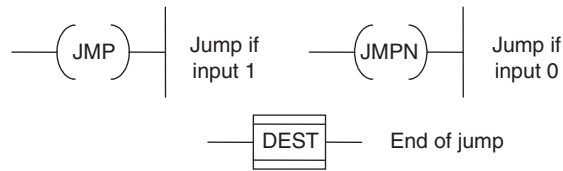

Figure 8.3: Siemens' jump instructions.

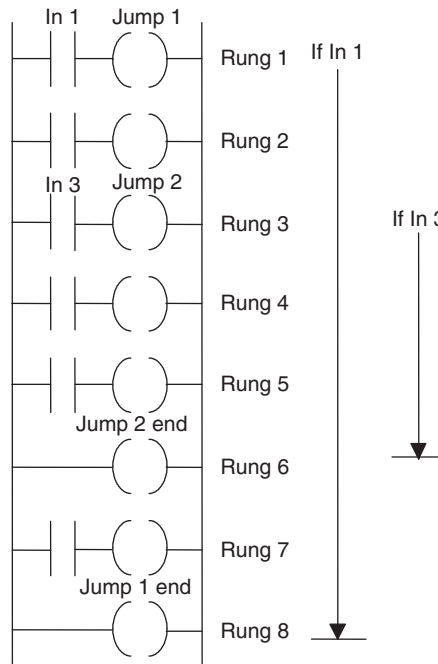

Figure 8.4: Jumps within jumps.

jump instruction 2 is realized, the program jumps to rung 6. If the condition is not met, the program continues through the rungs.

Thus if we have an input to In 1, the rung sequence is rung 1, 8, and so on. If we have no input to In 1 but we have an input to In 3, the rung sequence is 1, 2, 6, 7, 8, and so on. If we have no input to In 1 and no input to In 3, the rung sequence is 1, 2, 3, 4, 5, 6, 7, 8, and so on. The jump instruction enables different groups of program rungs to be selected, depending on the conditions occurring.

8.2 Subroutines

Subroutines are small programs to perform specific tasks that can be called for use in larger programs. The advantage of using subroutines is that they can be called repetitively to

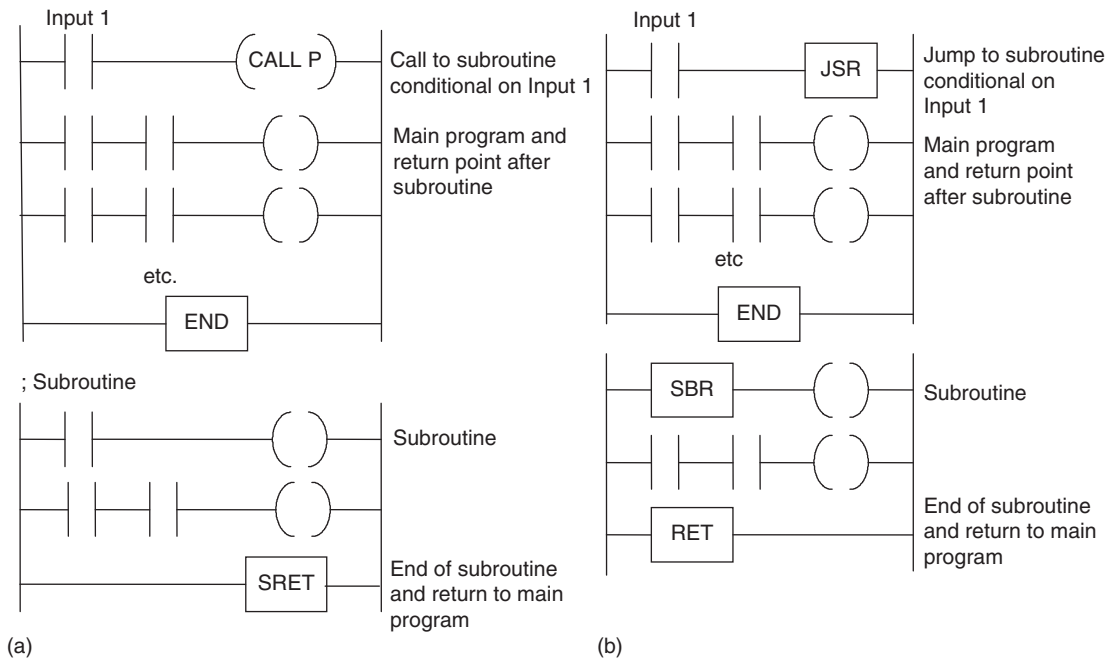

Figure 8.5: (a) Subroutine call with Mitsubishi PLC, (b) jump to subroutine call with Allen-Bradley PLC.

perform specific tasks without having to be written out in full in the larger program. Thus with a Mitsubishi program we might have the situation shown in [Figure 8.5a](#). When input 1 occurs, the subroutine P is called. This is then executed, the instruction SRET indicating its end and the point at which the program returns to the main program.

With Allen-Bradley, subroutines are called by using a jump-to-subroutine (JSR) instruction, the start of the subroutine being indicated by SBR and its end and point of return to the main program by RET ([Figure 8.5b](#)). With other PLC manufacturers a similar format can be adopted; they might use CALL to call up a subroutine block and RET to indicate the return instruction to the main program.

8.2.1 Function Boxes

A function box approach can be used with programs and is particularly useful where there is a library of subroutine functions to be called. A *function box* is defined as being part of a program that is packaged so that it can be used a number of times in different parts of the same program or different programs. Using such boxes enables programs to be constructed from smaller, more manageable blocks. Each function box has input and output for connection to the main program, is able to store values, and contains a piece of program code

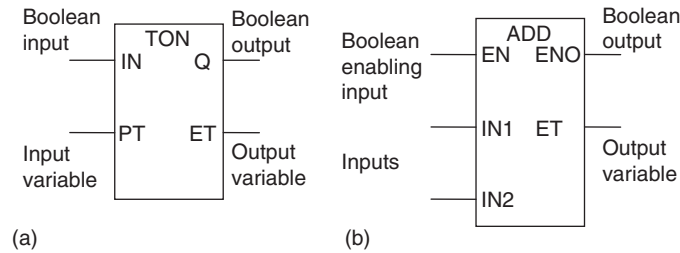

Figure 8.6: Function boxes.

that runs every time the box is used, processing the input to give the output. PLC manufacturers supply a number of function boxes that can be used within programs.

Figure 8.6a shows the form of a standard function box, such as an on-delay timer (see Chapter 9). When input IN goes to 1, output Q follows and remains 1 for the time duration set by input PT.

It is possible to control when a function box (Figure 8.6b), such as a function box to add two inputs, operates by using a special input called EN (enable). When EN is set to 1, the function is executed. If EN is set to 0, the function remains dormant and does not assign a value to its output. Such function boxes have an ENO output that is set to 1 when the function execution is successfully completed.

If the EN (enable) block input is connected directly to the left power rail, the call is without conditions and is always executed. If there is a logic operation preceding EN, the block call is executed only if the logic condition is fulfilled. In Figure 8.7 this is a closure of contacts of Input 1. Several blocks can be connected in series by connecting the ENO (enable output) of one to the EN input of the next.

As an illustration of a standard function block, consider the SR box (a bistable that is a latch described in Section 3.8; see Figure 8.8a).

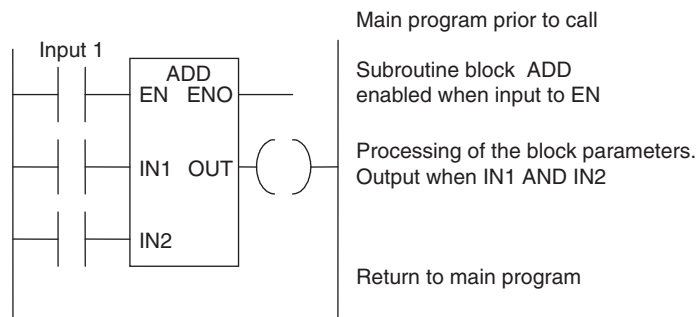

Figure 8.7: Call to subroutine function block with Siemens PLC.

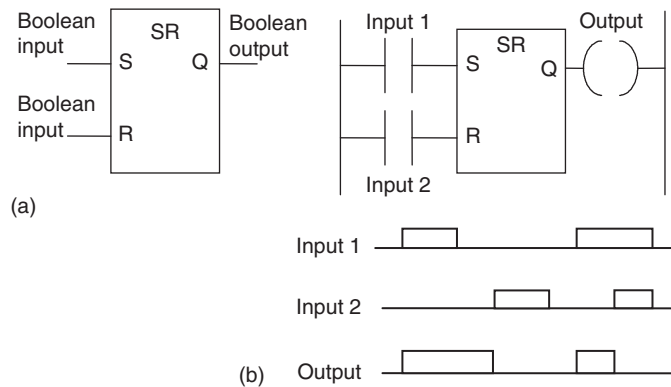

Figure 8.8: (a) An SR function block symbol, and (b) an SR block in a ladder program.

If the set input S has an input of 1 and the rest input R a 0, there is an output of 1 at Q and the block “remembers” this state until it is reset. If the set and reset signals are both 1, the output is 1. The “memory” is reset if there is a 1 input at reset R and a 0 at the set S input. [Figure 8.8b](#) shows such a block in a ladder program.

As a further illustration, [Figure 8.9](#) shows the RS function block (a bistable latch). There is an output of 1 when the set input is 1; this then goes to 0 when reset is 1. If the set and reset inputs are both 1, the output is 0.

Other commonly used function boxes are discussed in the following chapters.

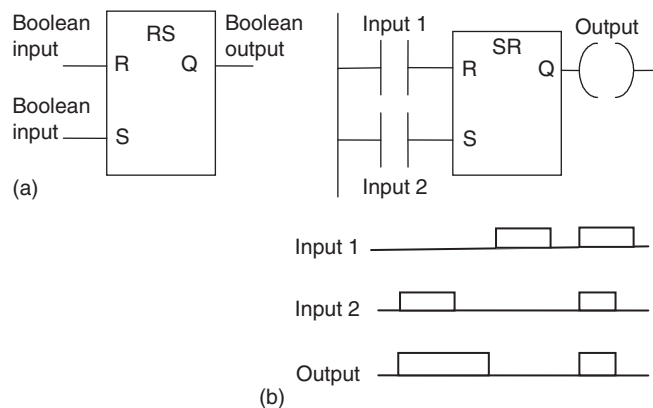

Figure 8.9: (a) An RS function block symbol, and (b) an RS block in a ladder program.

Summary

A function often provided with PLCs is the conditional jump. We can describe this as follows: IF (some condition occurs) THEN perform some instructions, ELSE perform some other instructions.

Subroutines are small programs to perform specific tasks that can be called for use in larger programs. The advantage of using subroutines is that they can be called repetitively to perform specific tasks without having to be written in full in the larger program. A function box approach can be used with programs and is particularly useful where there is a library of subroutine functions to be called. A function box is defined as being part of a program that is packaged so that it can be used a number of times in different parts of the same program or different programs. Using such boxes enables programs to be constructed from smaller, more manageable blocks. Each function box has input and output for connection to the main program, is able to store values, and contains a piece of program code that runs every time the box is used, processing the input to give the output. PLC manufacturers supply a number of function boxes that can be used within programs.

Problems

Problems 1 through 6 have four answer options: A, B, C, or D. Choose the correct answer from the answer options. Problems 1 and 2 refer to Figure 8.10, which shows a ladder diagram with inputs In 1, In 2, In 3, and In 4; outputs Out 1, Out 2, Out 3, and Out 4; and a jump instruction.

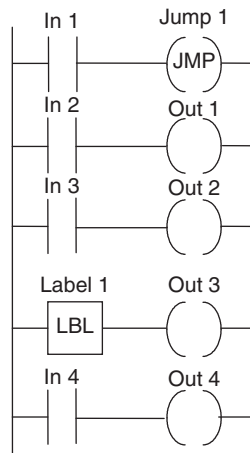

Figure 8.10: Diagram for Problems 1 and 2.

1. For the ladder diagram shown in [Figure 8.10](#), for output Out 1 to occur:
 - A. Only input In 1 must occur
 - B. Both inputs In 1 and In 2 must occur
 - C. Input In 1 must not occur and input 2 must occur
 - D. Both inputs In 1 and In 2 must not occur
2. Decide whether each of these statements is true (T) or false (F). For the ladder diagram shown in [Figure 8.10](#), following input In 1:
 - (i) Output Out 1 occurs.
 - (ii) Output Out 3 occurs.
 - A. (i) T (ii) T
 - B. (i) T (ii) F
 - C. (i) F (ii) T
 - D. (i) F (ii) F

Problems 3 and 4 refer to [Figure 8.11](#), which shows a ladder diagram with inputs (In 1, In 2, and In 3), outputs (Out 1, Out 2, and Out 3), and a jump-to-subroutine instruction.

3. Decide whether each of these statements is true (T) or false (F). For the ladder diagram shown in [Figure 8.11](#):
 - (i) After input In 1 occurs output Out 2 occurs.
 - (ii) After output Out 3 occurs the program waits for input In 2 before proceeding
 - A. (i) T (ii) T
 - B. (i) T (ii) F
 - C. (i) F (ii) T
 - D. (i) F (ii) F

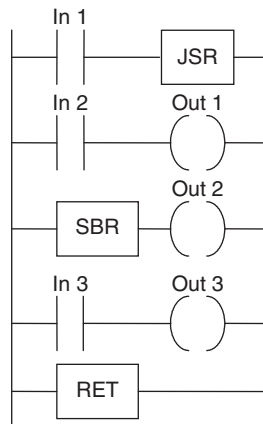

Figure 8.11: Diagram for [Problems 3 and 4](#).

4. Decide whether each of these statements is true (T) or false (F). For the ladder diagram shown in Figure 8.11:

- (i) When input In 2 occurs, outputs Out 1 and Out 2 occur.
- (ii) When input In 3 occurs, output Out 3 occurs.

- A. (i) T (ii) T
- B. (i) T (ii) F
- C. (i) F (ii) T
- D. (i) F (ii) F

5. Decide whether each of these statements is true (T) or false (F). For the program shown in Figure 8.12, there is an output:

- (i) When input 1 is 1 and input 2 is 0.
- (ii) When input 1 is 1 and input 2 is 1.

- A. (i) T (ii) T
- B. (i) T (ii) F
- C. (i) F (ii) T
- D. (i) F (ii) F

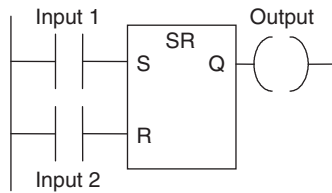

Figure 8.12: Diagram for Problem 5.

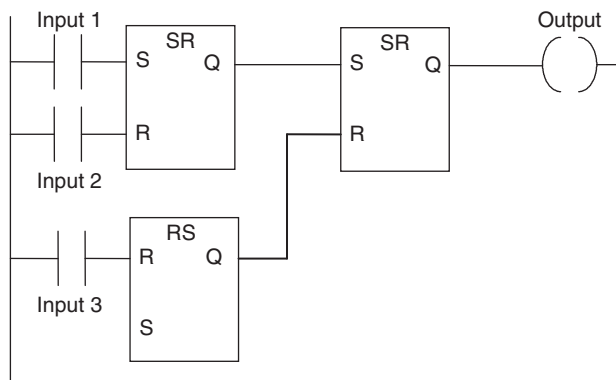

Figure 8.13: Diagram for Problem 6.

6. Decide whether each of these statements is true (T) or false (F). For the program shown in Figure 8.13, there is an output:
- (i) When input 1 is 1, input 2 is 0 and input 3 is 1.
 - (ii) When input 1 is 0, input 2 is 1 and input 3 is 0.
- A. (i) T (ii) T
 - B. (i) T (ii) F
 - C. (i) F (ii) T
 - D. (i) F (ii) F
7. A production plant program requires the following operations to be repeated a number of times: filling a vat, heating the liquid in the vat, and then, when the liquid is at the required temperature, emptying it. Explain how this procedure could be programmed using subroutines.

Lookup Tasks

- 8. For a particular PLC, determine what function boxes are available.
- 9. For a particular PLC, determine the programming method to be used to call up a subroutine.

In many control tasks there is a need to control time. For example, a motor or a pump might need to be controlled to operate for a particular interval of time or perhaps be switched on after some time interval. PLCs thus have timers as built-in devices. Timers count seconds or fractions of seconds using the internal CPU clock. This chapter shows how such timer function blocks can be programmed to carry out control tasks.

9.1 Types of Timers

PLC manufacturers differ on how timers should be programmed and hence how they can be considered. A common approach is to consider timers to behave like relays with coils that when energized, result in the closure or opening of contacts after some preset time. The timer is thus treated as an output for a rung, with control being exercised over pairs of contacts elsewhere (Figure 9.1a). This is the predominant approach used in this book. Some treat a timer as a delay block that when inserted in a rung, delays signals in that rung from reaching the output (Figure 9.1b).

There are a number of different forms of timers that can be found with PLCs: *on-delay*, *off-delay*, and *pulse*. With small PLCs there is likely to be just one form, the on-delay timers. Figure 9.2 shows the IEC symbols. TON is used to denote on-delay, TOF off-delay, and TP pulse timers. On-delay is also represented by T–0 and off-delay by 0–T.

On-delay timers (TON) come on after a particular time delay (Figure 9.3a). Thus as the input goes from 0 to 1, the elapsed time starts to increase, and when it reaches the time specified by the input PT, the output goes to 1. An *off-delay timer* (TOF) is on for a fixed period of time before turning off (Figure 9.3b). The timer starts when the input signal changes from 1 to 0. Another type of timer is the *pulse timer* (TP). This timer gives an output of 1 for a fixed period of time (Figure 9.3c), starting when the input goes from 0 to 1 and switching back to 0 when the set time PT has elapsed.

The time duration for which a timer has been set is termed the *preset* and is set in multiples of the time base used. Some time bases are typically 10 ms, 100 ms, 1 s, 10 s, and 100 s. Thus a preset value of 5 with a time base of 100 ms is a time of 500 ms. For convenience, where timers are involved in this text, a time base of 1 s has been used.

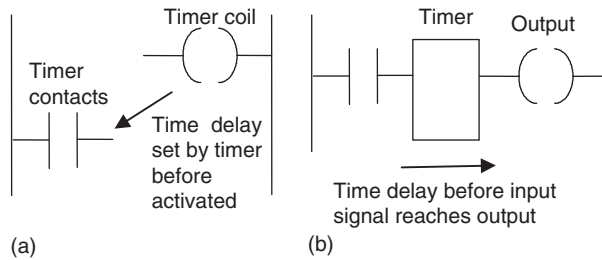

Figure 9.1: Treatment of timers.

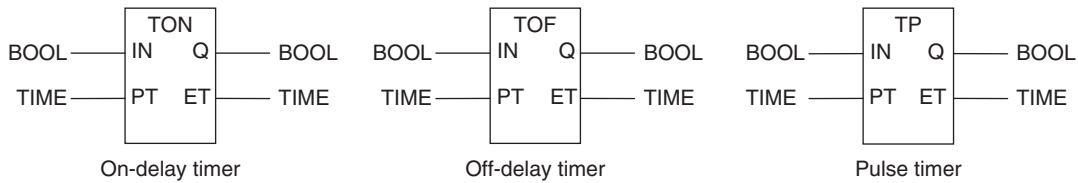

Figure 9.2: IEC 1131-1 standards: IN is the Boolean input. Q is the Boolean output. ET is the elapsed time output. PT is the input used to specify the time delay or pulse duration required.

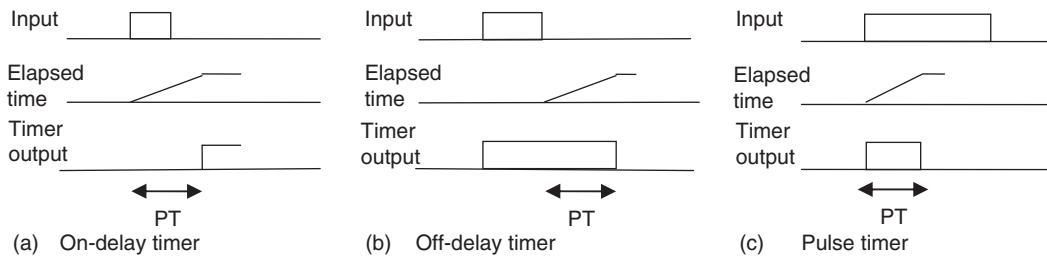

Figure 9.3: Timers: (a) on-delay, (b) off-delay, and (c) pulse.

9.2 On-Delay Timers

All PLCs generally have on-delay timers; small PLCs possibly have only this type of timer. Figure 9.4a shows a ladder rung diagram involving a on-delay timer. Figure 9.4a is typical of Mitsubishi. The timer is like a relay with a coil that is energized when input In 1 occurs (rung 1). It then closes, after some preset time delay, its contacts on rung 2. Thus the output occurs some preset time after input In 1 occurs. Figure 9.4b, an example of a possible Siemens setup, shows the timer to be a delay item in a rung, rather than a relay. When the signal at the timer’s start input changes from 0 to 1, the timer starts and runs for the programmed duration, giving its output then to the output coil. The time value (TV) output can be used to ascertain the amount of time remaining at any instant. A signal input of 1 at the reset input resets the timer whether it is running or not. Techniques for the entry of

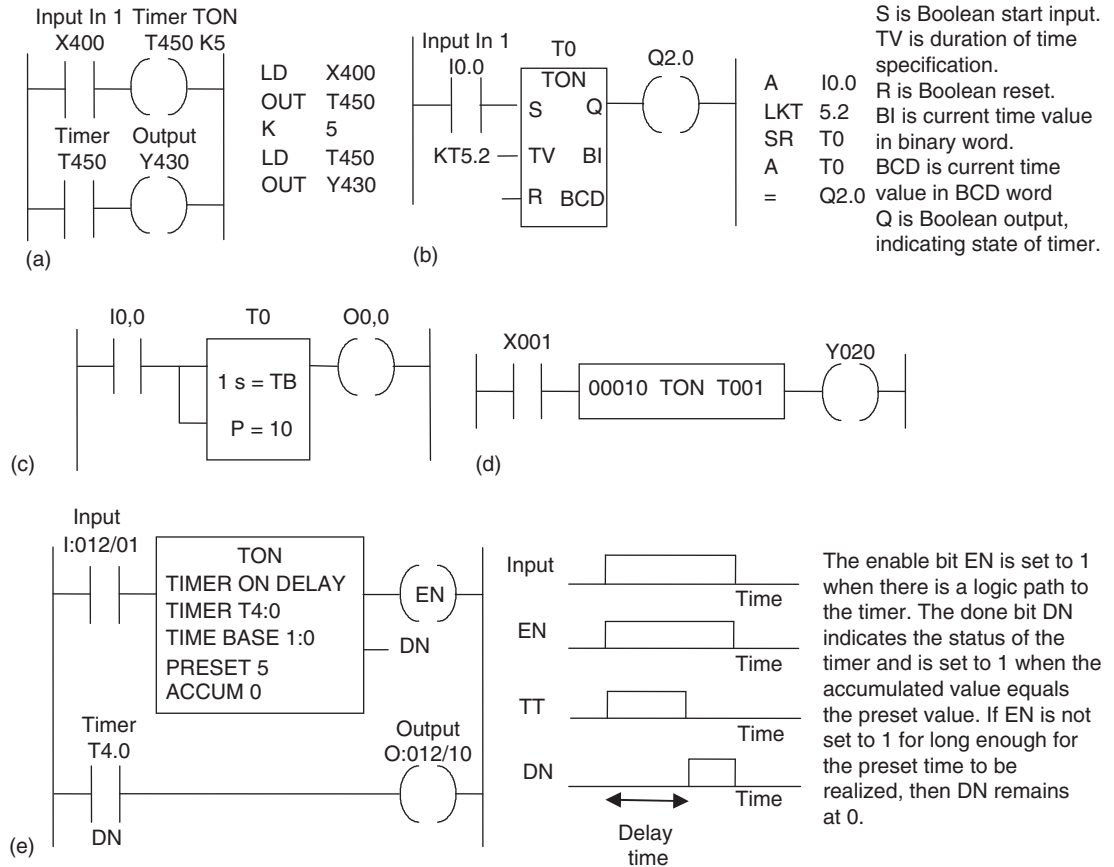

Figure 9.4: Timers: (a) Mitsubishi, (b) Siemens, (c) Telemecanique, (d) Toshiba, (e) and Allen-Bradley.

preset time values vary. Often it requires the entry of a constant K command followed by the time interval in multiples of the time base used. Figures 9.4c, 9.4d, and 9.4e show ladder diagrams for Telemecanique, Toshiba, and Allen-Bradley, respectively. The Allen-Bradley timer symbol shows the type of timer concerned, the timer address, and the time base that indicates the increments by which the timer moves to the preset value, such as 0.001 s, 0.01 s, 0.1 s or 1 s. The preset value (PRE) is the number of time increments that the timer must accumulate to reach the required time delay, and the accumulator (ACC) indicates the number of increments that the timer has accumulated while the timer is active and is reset to zero when the timer is reset (useful if a program needs to record how long a particular operation took). The Allen-Bradley timers have three Boolean bits for ladder logic control: a timer enable bit (EN), which goes on when the timer accumulator is incrementing, a timer done bit (DN), which goes on after the set time delay, and a timer

timing bit (TT) that is on when the accumulator is incrementing and remains on until the accumulator reaches the preset value.

All the programs shown in Figure 9.4 turn on the output device after a set time delay from when there is an input.

9.2.1 Sequencing

As an illustration of the use of a TON timer, consider the ladder diagram shown in Figure 9.5a. When the input In 1 is on, the output Out 1 is switched on. The contacts associated with this output then start the timer. The contacts of the timer will close after the preset time delay, in this case 5.5 s. When this happens, output Out 2 is switched on. Thus, following the input In 1, Out 1 is switched on and followed 5.5 s later by Out 2. This illustrates how a timed sequence of outputs can be achieved. Figure 9.5b shows the same operation with the format used by the PLC manufacturer in which the timer institutes a signal delay. Figure 9.6c shows the timing diagram.

Figure 9.6 shows two versions of how timers can be used to start three outputs, such as three motors, in sequence following a single start button being pressed. In Figure 9.6a, the timers are programmed as coils, whereas in Figure 9.6b, they are programmed as delays. When the start push button is pressed, there is an output from internal relay IR1. This latches the start input. It also starts both timers, T1 and T2, and motor 1. When the preset time for timer 1 has elapsed, its contacts close and motor 2 starts. When the preset time for timer 2 has elapsed, its contacts close and motor 3 starts. The three motors are all stopped by pressing the stop push button. Since this is seen as a complete program, the end instruction has been used.

9.2.2 Cascaded Timers

Timers can be linked together (the term *cascaded* is used) to give longer delay times than are possible with just one timer. Figure 9.7a shows the ladder diagram for such an arrangement. Thus we might have timer 1 with a delay time of 999 s. This timer is started when there is an input to In 1. When the 999 s is up, the contacts for timer 1 close. This then starts timer 2.

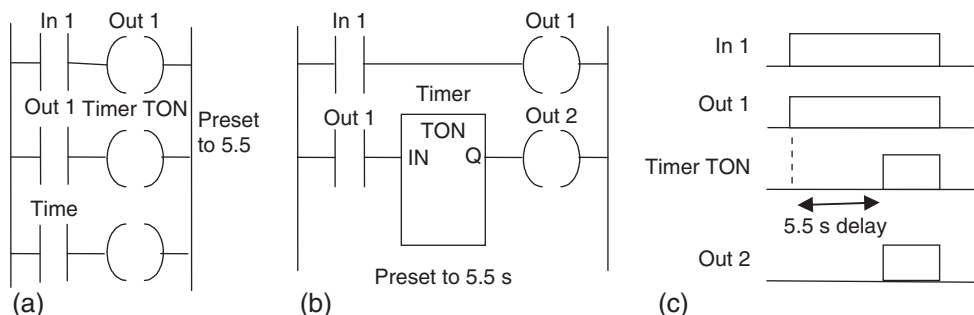

Figure 9.5: Sequenced outputs.

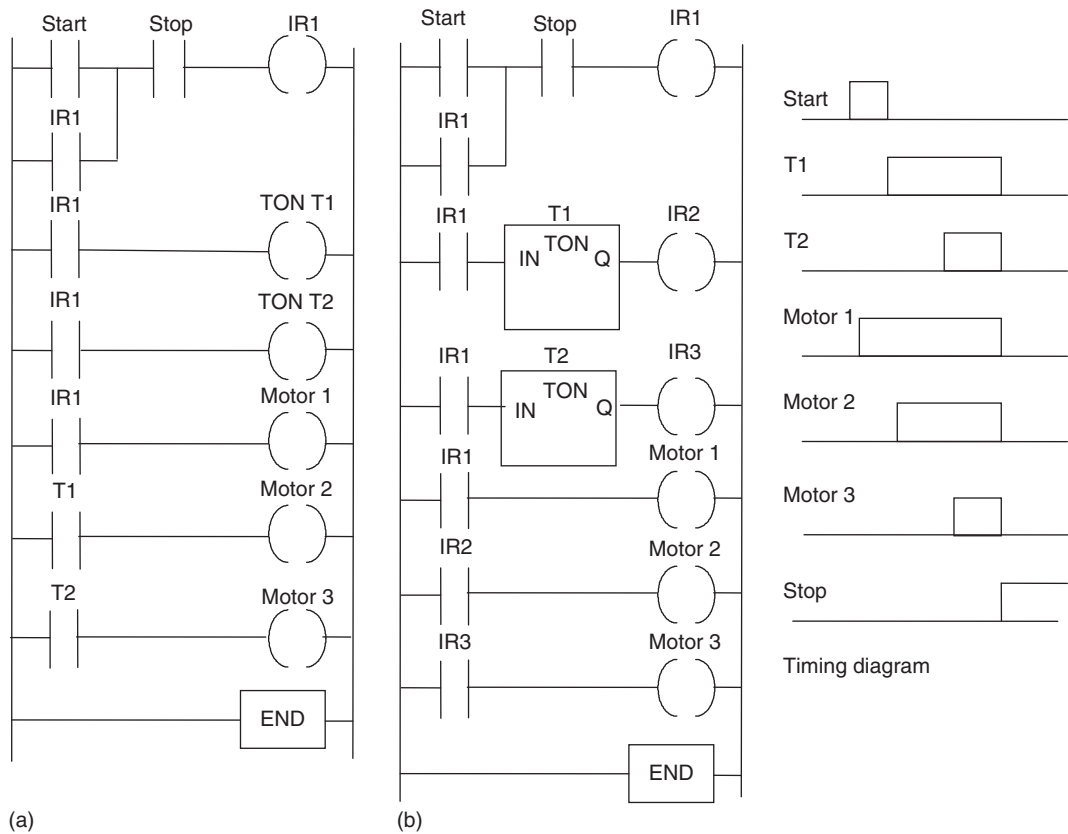

Figure 9.6: Motor sequence.

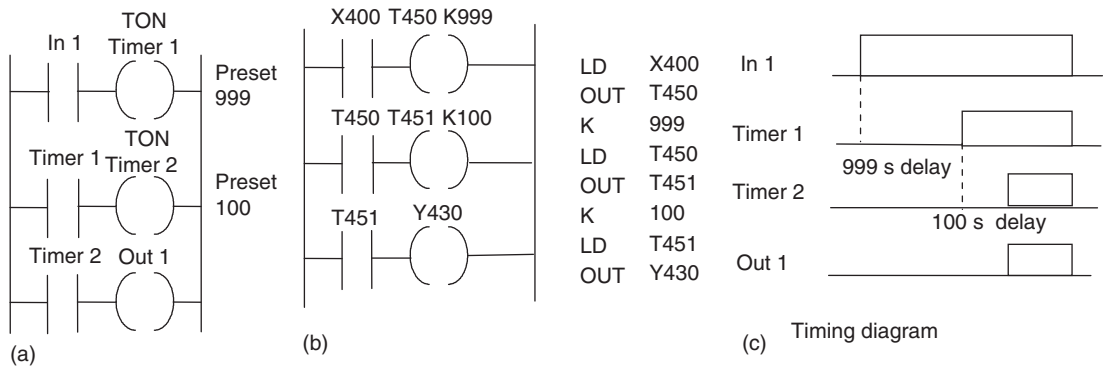

Figure 9.7: Cascaded TON timers.

This has a delay of 100 s. When this time is up, the timer 2 contacts close and there is an output from Out 1. Thus the output occurs 1099 s after the input to In 1 started. Figure 9.7b shows the Mitsubishi version of this ladder diagram with TON timers and the program instructions for that ladder.

9.2.3 On/Off Cycle Timer

Figure 9.8 shows how on-delay timers can be used to produce an *on/off cycle timer*. The timer is designed to switch on an output for 5 s, then off for 5 s, then on for 5 s, then off for 5 s, and so on. When there is an input to In 1 and its contacts close, timer 1 starts. Timer 1 is set for a delay of 5 s. After 5 s, it switches on timer 2 and the output Out 1. Timer 2 has a delay of 5 s. After 5 s, the contacts for timer 2, which are normally closed, open. This results in timer 1 in the first rung being switched off. This then causes its contacts in the second rung to open and switch off timer 2. This results in the timer 2 contacts resuming their normally closed state, and so the input to In 1 causes the cycle to start all over again.

Figure 9.9 shows how the preceding ladder program would appear in the format used with a timer considered as a delay rather than as a coil. This might be the case, for example, with Siemens or Toshiba. When input In 1 closes, the timer T1 starts. After its preset time, there is an output to Out 1 and timer T2 starts. After its preset time there is an output to the internal relay IR1. This opens its contacts and stops the output from Out 1. This then switches off timer T2. The entire cycle can then repeat itself.

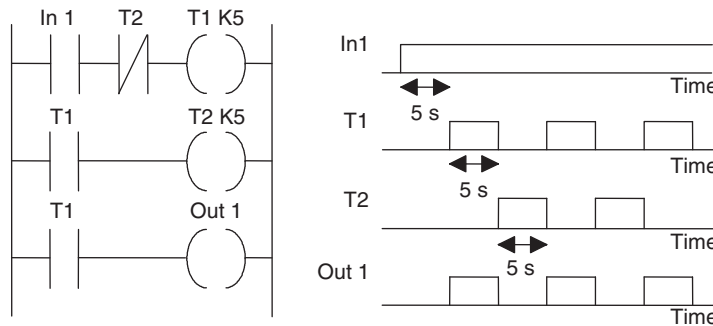

Figure 9.8: On/off cycle timer.

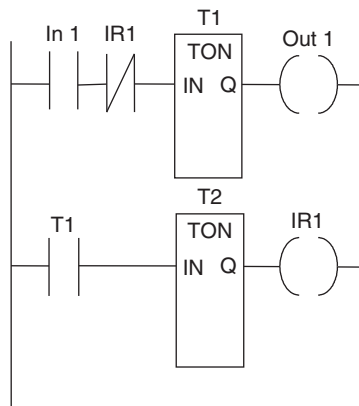

Figure 9.9: On/off cycle timer using TON timers.

9.3 Off-Delay Timers

Figure 9.10 shows how a on-delay timer can be used to produce an *off-delay timer*. With such an arrangement, when there is a momentary input to In 1, both the output Out 1 and the timer are switched on. Because the input is latched by the Out 1 contacts, the output remains on. After the preset timer delay, the timer contacts, which are normally closed, open and switch off the output. Thus the output starts as on and remains on until the time delay has elapsed.

Some PLCs have built-in off-delay timers as well as on-delay timers and thus there is no need to use an on-delay timer to produce an off-delay timer. Figure 9.11a illustrates this concept for an Allen-Bradley PLC and Figure 9.11b for a Siemens PLC, illustrating the ladder diagram and the instruction list. Note that with Siemens, the timer is considered a delay item in a rung rather than a relay. In the rectangle symbol used for the timer, the 0 precedes the T and indicates that it is an off-delay timer.

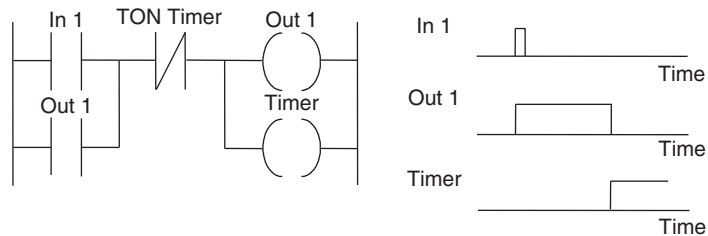

Figure 9.10: Off-delay timer using TON.

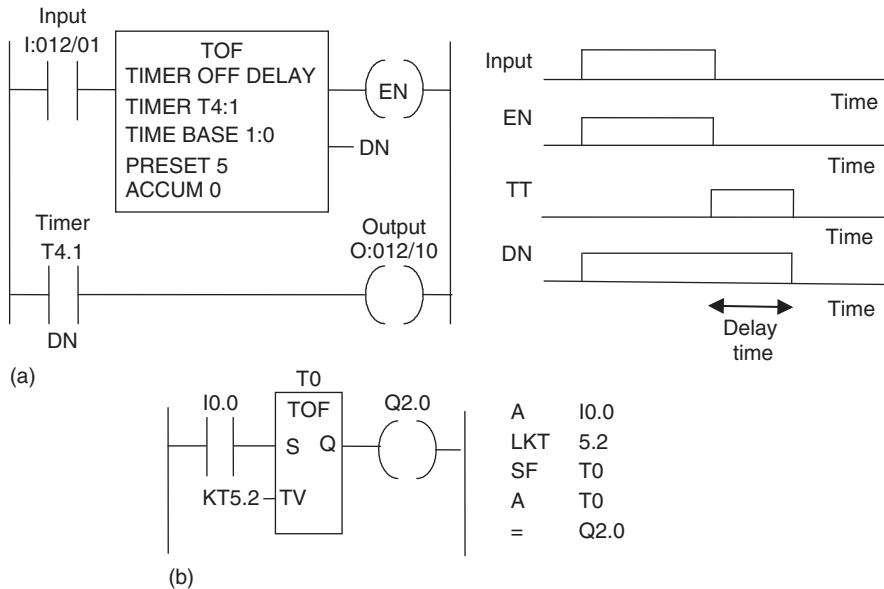

Figure 9.11: Off-delay timers: (a) Allen-Bradley, and (b) Siemens.

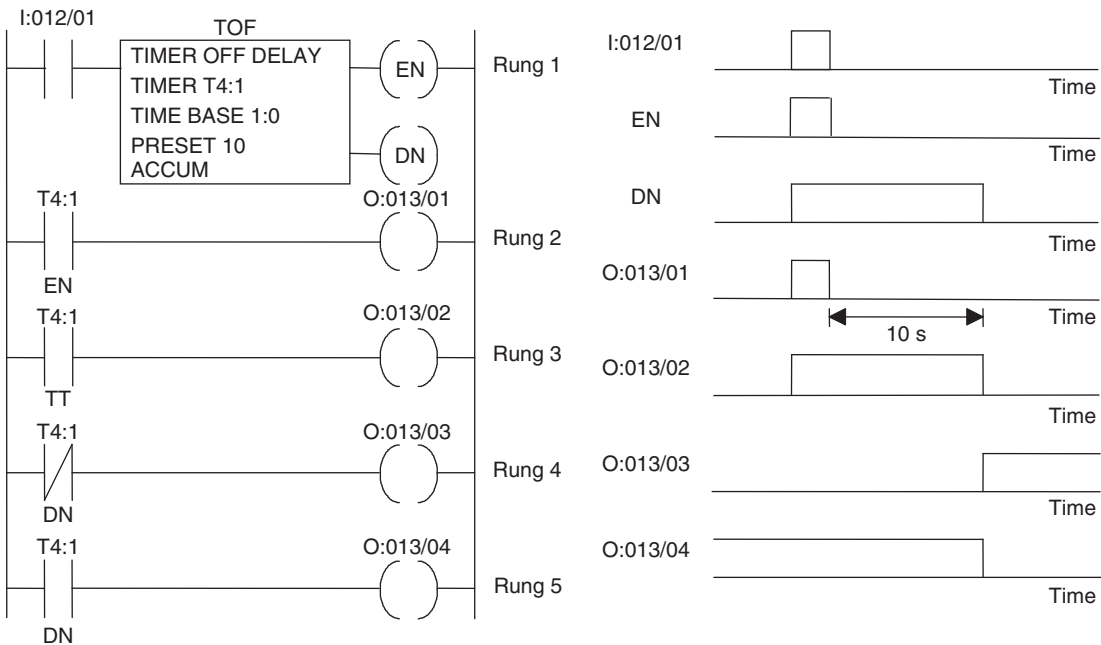

Figure 9.12: Application of an off-delay timer.

As an illustration of the use of an off-delay timer, consider the Allen-Bradley program shown in Figure 9.12. TOF is used to indicate that it is an off-delay rather than on-delay (TON) timer. The time base is set to 1:0, which is 1 s. The preset is 10, so the timer is preset to 10 s.

In the first rung, the output of the timer is taken from the EN (for *enable*) contacts. This means that there is no time delay between an input to I:012/01 and the EN output. As a result the EN contacts in rung 2 close immediately when there is an I:012/01 input. Thus there is an output from O:013/01 immediately when the input I:012/01 occurs. The TT (for *timer timing*) contacts in rung 3 are energized just while the timer is running. Because the timer is an off-delay timer, the timer is turned on for 10 s before turning off. Thus the TT contacts will close when the set time of 10 s is running. Hence output O:012/02 is switched on for this 10 s. The normally closed DN (for *done*) contacts open after 10 s, so output O:013/03 comes on after 10 s. The DN contacts that are normally open close after 10 s, so output O:013/04 goes off after 10 s.

9.4 Pulse Timers

Pulse timers are used to produce a fixed-duration output from some initiating input.

Figure 9.13a shows a ladder diagram for a system that will give an output from Out 1 for a predetermined fixed length of time when there is an input to In 1, the timer being one involving a coil. There are two outputs for the input In 1. When there is an input to In 1,

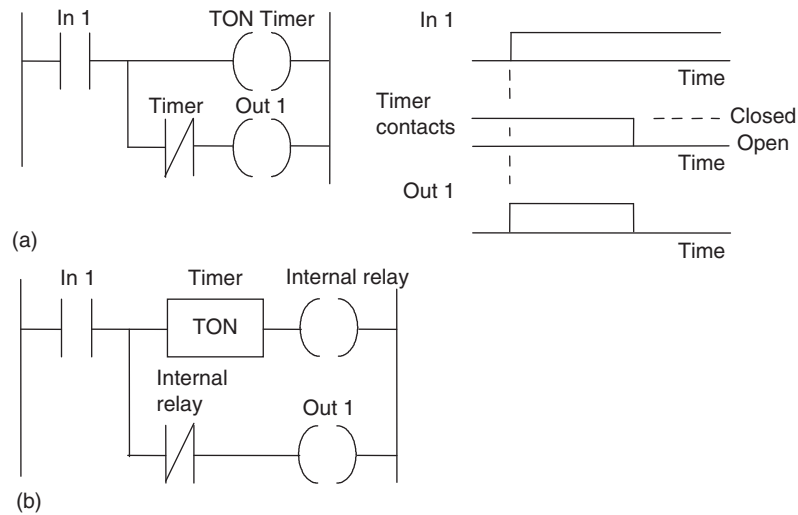

Figure 9.13: Pulse-on timer.

there is an output from Out 1 and the timer starts. When the predetermined time has elapsed, the timer contacts open. This switches off the output. Thus the output remains on for only the time specified by the timer.

Figure 9.13b shows an equivalent ladder diagram to Figure 9.13a but employs a timer that produces a delay in the time taken for the signal to reach the output.

In Figure 9.13, the pulse timer has an output switched on by an input for a predetermined time, then switched off. Figure 9.14 shows another pulse timer that switches on an output for

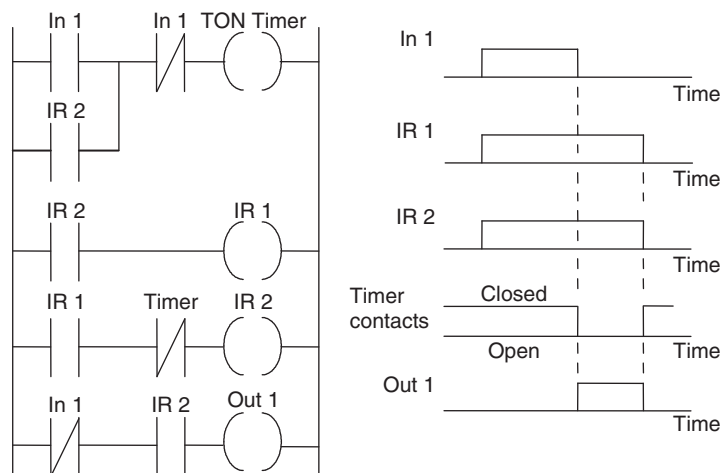

Figure 9.14: Pulse timer on, when output ceases.

a predetermined time after the input ceases. This uses a timer and two internal relays. When there is an input to In 1, the internal relay IR 1 is energized. The timer does not start at this point because the normally closed In 1 contacts are open. The closing of the IR 1 contacts means that the internal relay IR 2 is energized. There is, however, no output from Out 1 at this stage because, for the bottom rung, we have In 1 contacts open. When the input to In 1 ceases, both the internal relays remain energized and the timer is started. After the set time, the timer contacts, which are normally closed, open and switch off IR 2. This in turn switches off IR 1. It also, in the bottom rung, switches off the output Out 1. Thus the output is off for the duration of the input, then is switched on for a predetermined length of time.

9.5 Retentive Timers

Some PLCs also have retentive timers. A *retentive timer* (RTO), such as that of Allen-Bradley (Figure 9.15), lets the timer start and stop without resetting the accumulated value. The retentive timer operates the same as a TON timer except that the accumulator is not reset when the timer enable goes to 0 and continues to increment whenever the enable bit goes to 1. When the accumulator bit reaches the preset value, the timer timing bit goes to 0 and the done bit to 1 and the accumulator bit remains in that state until a reset instruction is received.

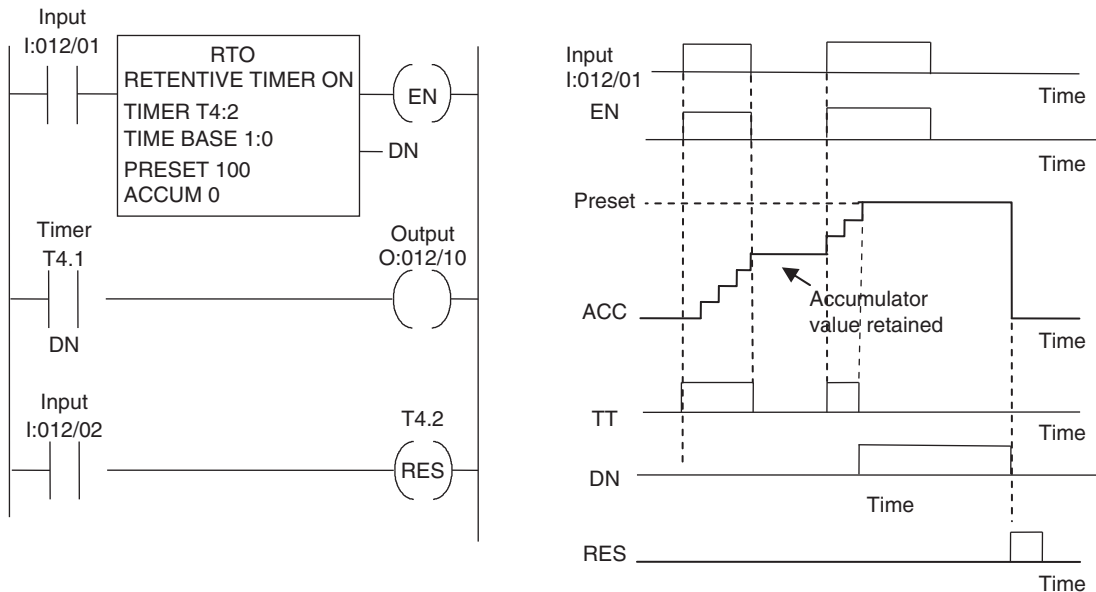

Figure 9.15: Allen-Bradley retentive timer.

9.6 Programming Examples

Consider a program (Figure 9.16) that could be used to flash a light on and off as long as there is some output occurring. Thus we might have both timer 0 and timer 1 set to 1 s. When the output occurs, timer 0 starts and switches on after 1 s. This closes the timer 0 contacts and starts timer 1. This switches on after 1 s and, in doing so, switches off timer 0. In so doing, it switches off itself. The lamp is on only when timer 0 is on, and so we have a program to flash the lamp on and off as long as there is an output.

As an illustration of programming involving timers, consider the sequencing of traffic lights to give the sequence red only, red plus amber, green, and amber, then repeat. A simple system might just have the sequence triggered by time, with each of the possible states occurring in sequence for a fixed amount of time. Figure 9.17 shows the sequential function chart and a possible ladder program to give the sequence.

As another illustration of the use of a timer, consider Figure 9.18, which is a program to initially switch on motor 1 and its signal lamp 1, then after a time set by the timer to switch off motor 1 and signal lamp 1 and switch on motor 2 and signal lamp 2. When there is an input, the timer starts. Until the timer has timed out, the closed timer contacts remain closed and so motor 1 and lamp 1 are on; the open timer contacts remain open and so motor 2 and lamp 2 are off. When the timer has timed out, the closed timer contacts open and switch off motor 1 and lamp 1; the open timer contacts close and switch on motor 2 and lamp 2.

Figure 9.19 shows an example of where a TON timer and a TOF timer are both used to control a motor. The first rung starts with a start switch that is latched by the TON timer so that the input to it remains on, even when the start switch is no longer activated. After the delay time of the TON timer the motor is started. The motor is stopped by input to the Stop input, but the motor continues running for a time delay set by the TOF timer before finally stopping.

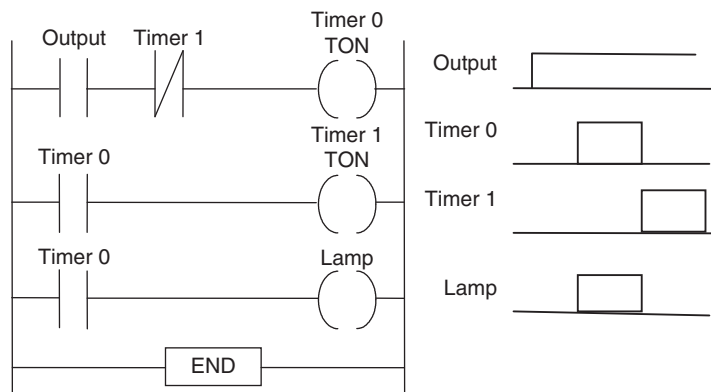

Figure 9.16: Flashing light.

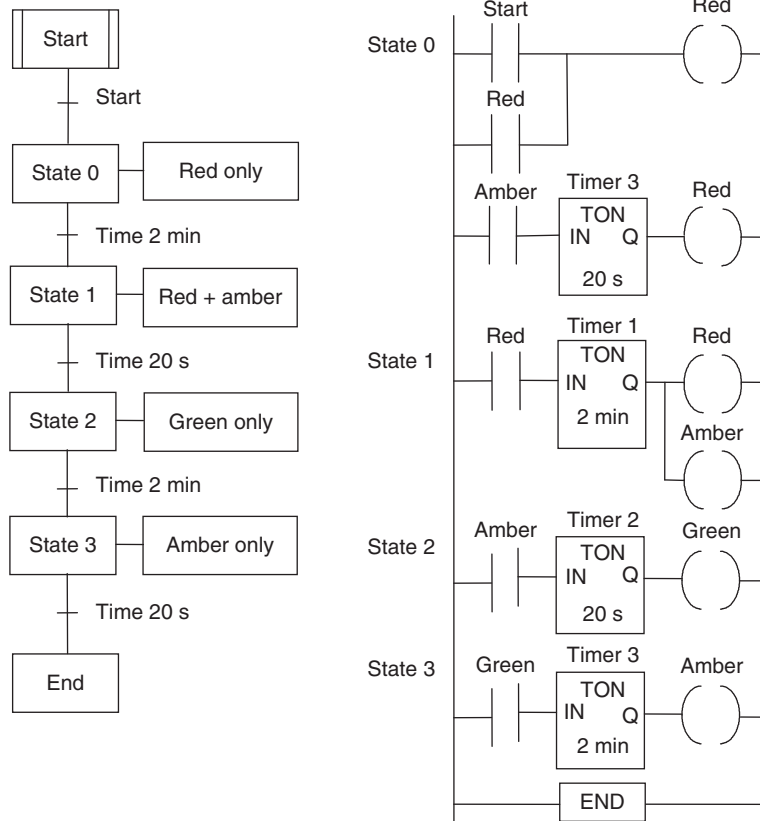

Figure 9.17: Traffic light sequence.

Summary

Timers are often considered to behave like relays with coils, which, when energized, result in the closing or opening of contacts after some preset time. However, some manufacturers treat a timer as a delay block, which, when inserted in a rung, delays signals in that rung from reaching the output. A number of forms of timers can be found with PLCs: on-delay TON, off-delay TOF, and pulse TP. With small PLCs there is likely to be just one form: the on-delay timer. With an on-delay timer, after the timer is switched on, the contacts close after a preset time. With an off-delay timer, contacts do not open until the elapse of the preset time after the timer is switched on. A retentive timer (RTO) lets the timer start and stop without resetting the accumulated time value.

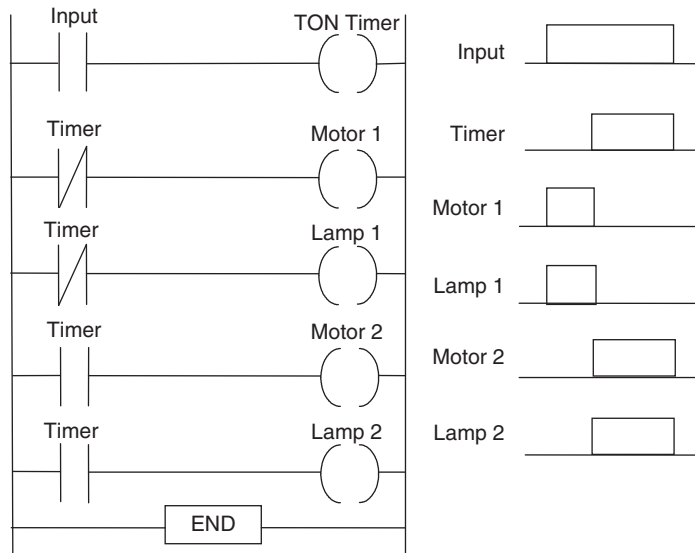

Figure 9.18: Program to switch on in sequence motor 1 and then switch it off and switch motor 2 on.

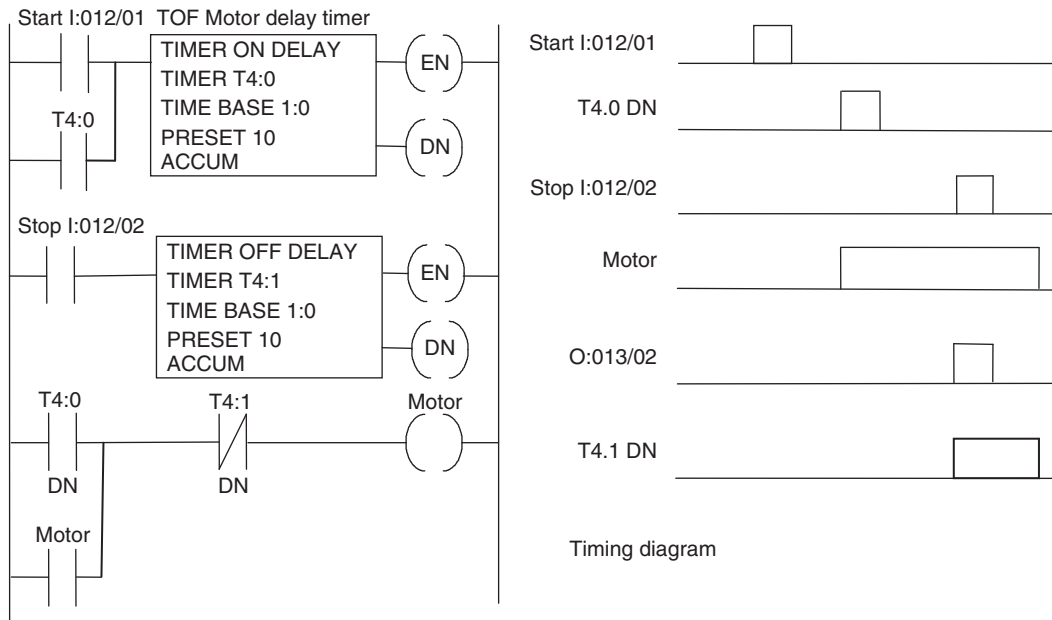

Figure 9.19: Motor delayed start and delayed switch off.

Problems

Problems 1 through 21 have four answer options: A, B, C, or D. Choose the correct answer from the answer options. Problems 1 through 3 refer to Figure 9.20, which shows a ladder diagram with an on-delay timer, an input (In 1), and an output (Out 1).

- Decide whether each of these statements is true (T) or false (F). When there is an input to In 1 in Figure 9.20:
 - The timer starts.
 - There is an output from Out 1.
 - (i) T (ii) T
 - (i) T (ii) F
 - (i) F (ii) T
 - (i) F (ii) F
- Decide whether each of these statements is true (T) or false (F). The timer in Figure 9.20 starts when:
 - There is an output.
 - The input ceases.
 - (i) T (ii) T
 - (i) T (ii) F
 - (i) F (ii) T
 - (i) F (ii) F
- Decide whether each of these statements is true (T) or false (F). When there is an input to In 1 in Figure 9.20, the output is switched:
 - On for the time for which the timer was preset.
 - Off for the time for which the timer was preset.
 - (i) T (ii) T
 - (i) T (ii) F
 - (i) F (ii) T
 - (i) F (ii) F



Figure 9.20: Diagram for Problems 1 through 3.

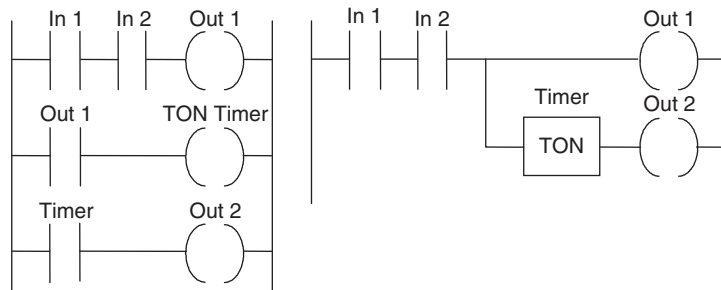

Figure 9.21: Diagram for Problems 4 through 6.

Problems 4 through 6 refer to Figure 9.21, which shows two alternative versions of a ladder diagram with two inputs (In 1 and In 2), two outputs (Out 1 and Out 2), and an on-delay timer.

4. Decide whether each of these statements is true (T) or false (F). When there is just an input to In 1 in Figure 9.21:
 - (i) The timer starts.
 - (ii) There is an output from Out 2.
 - A. (i) T (ii) T
 - B. (i) T (ii) F
 - C. (i) F (ii) T
 - D. (i) F (ii) F

5. Decide whether each of these statements is true (T) or false (F). When there is just an input to In 2 in Figure 9.21:
 - (i) The timer starts.
 - (ii) There is an output from Out 2.
 - A. (i) T (ii) T
 - B. (i) T (ii) F
 - C. (i) F (ii) T
 - D. (i) F (ii) F

6. Decide whether each of these statements is true (T) or false (F). When there is an input to In 1 and no input to In 2 in Figure 9.21, there is an output from Out 2 that:
 - (i) Starts immediately.
 - (ii) Ceases after the timer preset time.
 - A. (i) T (ii) T
 - B. (i) T (ii) F
 - C. (i) F (ii) T
 - D. (i) F (ii) F

7. The program instruction list for a Mitsubishi PLC is LD X400, OUT T450, K 6, LD T450, OUT Y430. An input to X400 gives:
- A. An output that is on for 6 s then off for 6 s.
 - B. An output that lasts for 6 s.
 - C. An output that starts after 6 s.
 - D. An output that is off for 6 s, then on for 6 s.
8. The program instruction list for a Telemecanique PLC is L I0,0, = T0, L T0, = O0,0. When there is an input to I0,0 there is:
- A. An output that is on for 6 s then off for 6 s.
 - B. An output that lasts for 6 s.
 - C. An output that starts after 6 s.
 - D. An output that is off for 6 s, then on for 6 s.

Problems 9 and 10 refer to the program instruction list for a Mitsubishi PLC: LD X400, OR Y430, ANI T450, OUT Y430, LD X401, OR M100, AND Y430, OUT T450, K 10, OUT M100.

9. *Decide whether each of these statements is true (T) or false (F).* When there is a momentary input to X400:
- (i) The output from Y430 starts.
 - (ii) The output from Y430 ceases after 10 s.
- A. (i) T (ii) T
 - B. (i) T (ii) F
 - C. (i) F (ii) T
 - D. (i) F (ii) F
10. *Decide whether each of these statements is true (T) or false (F).* The output from Y430:
- (i) Starts when there is a momentary input to X401.
 - (ii) Ceases 10 s after the input to X401.
- A. (i) T (ii) T
 - B. (i) T (ii) F
 - C. (i) F (ii) T
 - D. (i) F (ii) F

Problems 11 and 12 refer to [Figure 9.22](#), which shows a system with an input (In 1), an on-delay timer, and an output (Out 1). The timer is set for a time of 6 s. The graph shows how the signal to the input varies with time.

11. *Decide whether each of these statements is true (T) or false (F).* The output from Out 1 in [Figure 9.22](#):
- (i) Starts when the input starts.
 - (ii) Ceases 6 s after the start of the input.

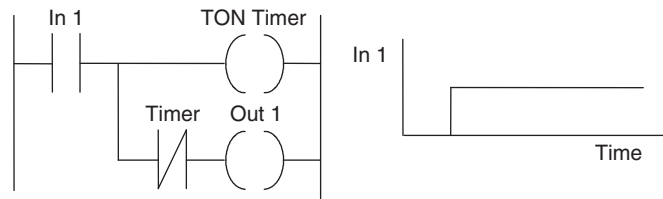

Figure 9.22: Diagram for Problems 11 and 12.

- A. (i) T (ii) T
- B. (i) T (ii) F
- C. (i) F (ii) T
- D. (i) F (ii) F

12. Decide whether each of these statements is true (T) or false (F). The timer contacts in Figure 9.22:

- (i) Remain closed for 6 s after the start of the input.
- (ii) Open 6 s after the input starts.

- A. (i) T (ii) T
- B. (i) T (ii) F
- C. (i) F (ii) T
- D. (i) F (ii) F

Problems 13 through 15 refer to Figure 9.23, which shows a ladder program for a Toshiba PLC involving internal relays, denoted by the letter R, and a TON timer with a preset of 20 s.

13. Decide whether each of these statements is true (T) or false (F). The internal relay R000 in Figure 9.23:

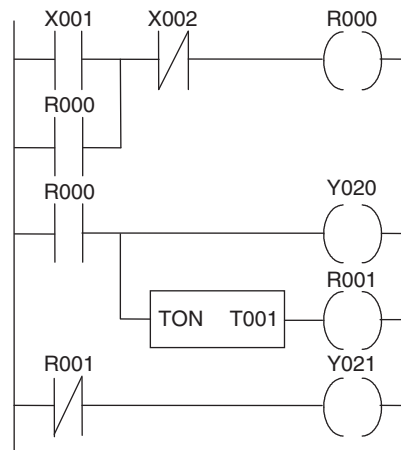

Figure 9.23: Diagram for Problems 13 through 15.

- (i) Is used to latch the input X001.
- (ii) Is used to start the timer T001.
- A. (i) T (ii) T
- B. (i) T (ii) F
- C. (i) F (ii) T
- D. (i) F (ii) F

14. *Decide whether each of these statements is true (T) or false (F).* With no input to X002 in [Figure 9.23](#), the output Y020 is:

- (i) Energized when there is an input to X001.
- (ii) Ceases when there is no input to X001.
- A. (i) T (ii) T
- B. (i) T (ii) F
- C. (i) F (ii) T
- D. (i) F (ii) F

15. *Decide whether each of these statements is true (T) or false (F).* With no input to X002 in [Figure 9.23](#):

- (i) The output Y021 is switched on 20 s after the input X001.
- (ii) The output Y020 is switched off 20 s after the input X001.
- A. (i) T (ii) T
- B. (i) T (ii) F
- C. (i) F (ii) T
- D. (i) F (ii) F

[Problems 16 through 19](#) refer to [Figure 9.24](#), which shows an Allen-Bradley program, and [Figure 9.25](#), which shows a number of time charts for a particular signal input to I:012/01.

16. For the input shown in [Figure 9.24](#), which is the output from O:013/01 in [Figure 9.25](#)?

17. For the input shown in [Figure 9.24](#), which is the output from O:013/02 in [Figure 9.25](#)?

18. For the input shown in [Figure 9.24](#), which is the output from O:013/03 in [Figure 9.25](#)?

19. For the input shown in [Figure 9.24](#), which is the output from O:013/04 in [Figure 9.25](#)?

20. *Decide whether each of these statements is true (T) or false (F).* For the ladder program in [Figure 9.26](#), with the timer set to 5 s, when there is an input to In 1:

- (i) Out 1 is immediately activated.
- (ii) Out 2 is activated after 5 s.
- A. (i) T (ii) T
- B. (i) T (ii) F
- C. (i) F (ii) T
- D. (i) F (ii) F

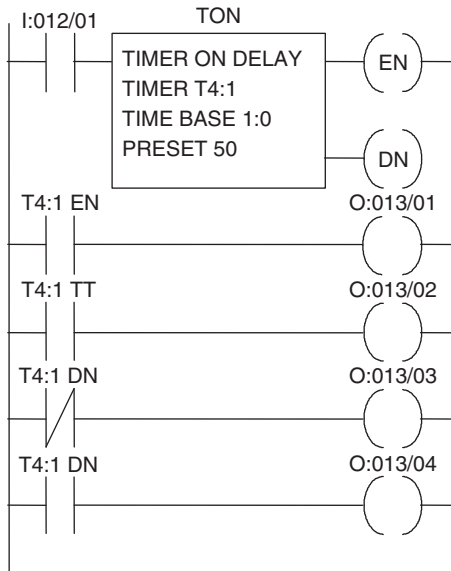

Figure 9.24: Diagram for Problems 16 through 19.

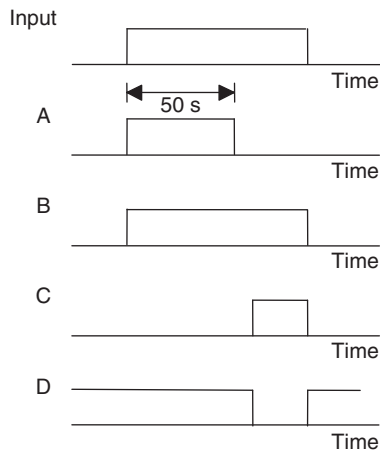

Figure 9.25: Diagram for Problems 16 through 19.

21. Decide whether each of these statements is true (T) or false (F). For the ladder program in Figure 9.27, with both timers set to 10 s, when there is an input to In 1:
- (i) Out 1 is activated 20 s after the input occurs.
 - (ii) Out 1 is activated for a time of 20 s.
- A. (i) T (ii) T
- B. (i) T (ii) F

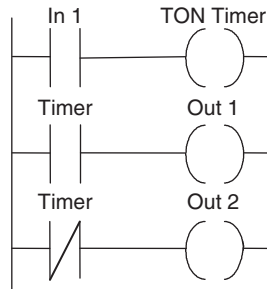

Figure 9.26: Diagram for Problem 20.

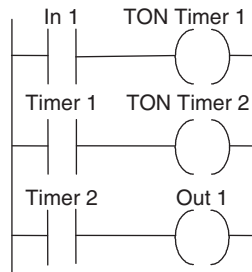

Figure 9.27: Diagram for Problem 21.

- C. (i) F (ii) T
 D. (i) F (ii) F
22. Devise ladder programs for systems that will carry out the following tasks:
- Switch on an output 5 s after receiving an input and keep it on for the duration of that input.
 - Switch on an output for the duration of the input and then keep it on for a further 5 s.
 - Switch on an output for 5 s after the start of an input signal.
 - Start a machine if switch B is closed within 0.5 s of switch A being closed; otherwise the machine is not switched on.

Lookup Tasks

23. Look up the timers available for a particular range of PLCs.

Counters

Counters are provided as built-in elements in PLCs and allow the number of occurrences of input signals to be counted. Some uses might include where items have to be counted as they pass along a conveyor belt, the number of revolutions of a shaft, or perhaps the number of people passing through a door. This chapter describes how such counters can be programmed.

10.1 Forms of Counter

A counter is set to some preset number value and, when this value of input pulses has been received, it will operate its contacts. Normally open contacts would be closed, normally closed contacts opened.

There are two basic types of counter: down-counters and up-counters. *Down-counters* count down from the preset value to zero, that is, events are subtracted from the set value. When the counter reaches the zero value, its contacts change state. Most PLCs offer down-counting. *Up-counters* count from zero up to the preset value, that is, events are added until the number reaches the preset value. When the counter reaches the set value, its contacts change state. Some PLCs offer the facility for both down- and up-counting. [Figure 10.1](#) shows the IEC symbols for such counters.

Different PLC manufacturers deal with counters in slightly different ways. Some count down (CTD) or up (CTU) and reset and treat the counter as though it is a relay coil and so a rung output. In this way, counters can be considered to consist of two basic elements: one relay coil to count input pulses and one to reset the counter, the associated contacts of the counter being used in other rungs. [Figure 10.2a](#) illustrates this method. Mitsubishi is one of the manufacturers that uses this method. Others treat the counter as an intermediate block in a rung from which signals emanate when the count is attained. [Figure 10.2b](#) illustrates this method, used by Siemens, among others.

10.2 Programming

[Figure 10.3](#) shows a basic counting circuit. Each time there is a transition from 0 to 1 at input In 1, the counter is reset. When there is an input to In 2 and a transition from 0 to 1, the counter starts counting. If the counter is set for, say, 10 pulses, then when 10 pulse inputs,

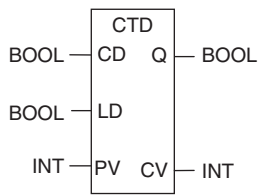

(a) The pulses at CD are counted. When the counter goes from the start PV value to 0, Q is set to 1 and the counting stops. An input to LD clears Q to 0.

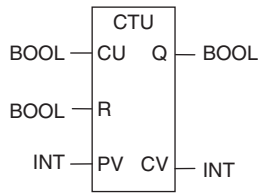

(b) The pulses at CU are counted. When the counter reaches the PV value, Q is set to 1 and the counting stops. An input to R clears Q to 0.

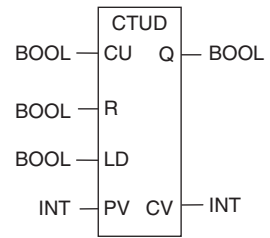

(c) The up-down counter has two inputs CU and CD and can be used to count up on one input and down on the other

Figure 10.1: IEC symbols for counters: (a) down-counter, (b) up-counter, and (c) up-down counter.

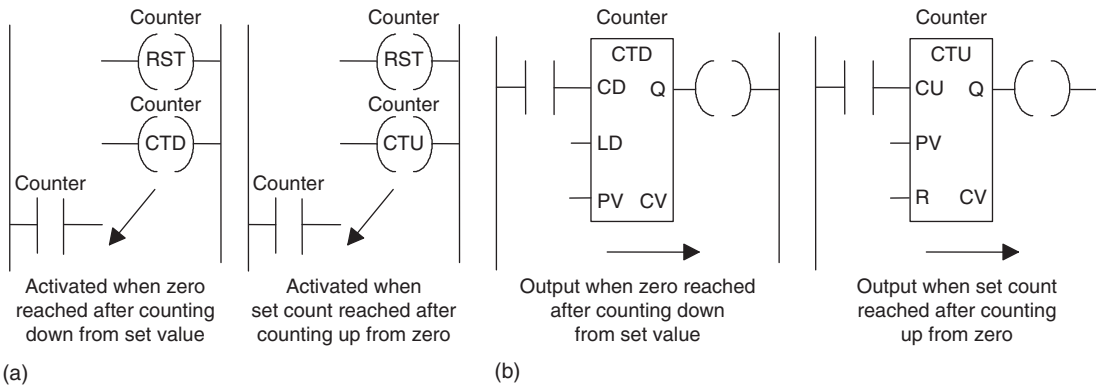

Figure 10.2: Different counter representations. (a) Counter as coils with contacts in another rung, RST is reset. (b) The IEC 1131-3 representation as an element in a rung.

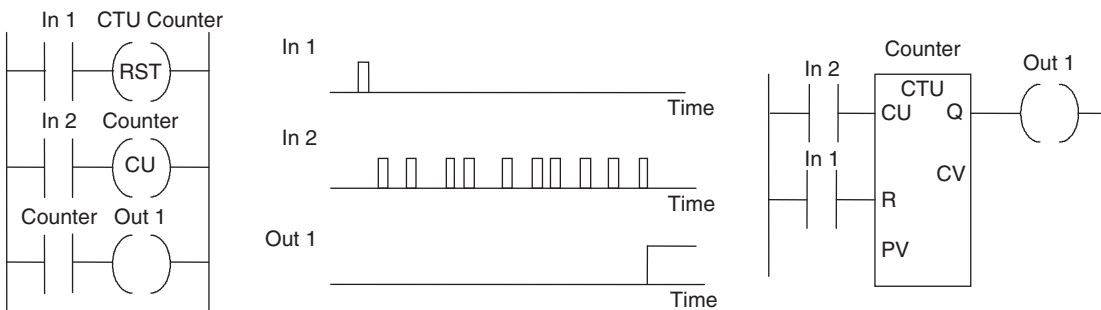

Figure 10.3: Basic counter program.

that is, 10 transitions from 0 to 1, have been received at In 2, the counter's contacts will close and there will be an output from Out 1. If at any time during the counting there is an input to In 1, the counter will be reset, start all over again, and count for 10 pulses.

Figure 10.4a shows how the preceding program and its program instruction list would appear with a Mitsubishi PLC and a CTU counter. The reset and counting elements are combined in a single box spanning the two rungs. You can consider the rectangle to enclose the two counter () outputs in Figure 10.3. The count value is set by a K program instruction.

Figure 10.4b shows the same program with a Siemens PLC. With this ladder program, the counter is considered a delay element in the output line (as shown in Figure 10.1b). The counter is reset by an input to I0.1 and counts the pulses into input I0.0. The CU indicates that it is a up-count counter; a CD indicates a down-count counter. The counter set value is indicated by the LKC number. Figure 10.4c illustrates the program for a Toshiba PLC.

Figures 10.5a and 10.5b show the program for Allen-Bradley with up-count and down-count counters. The following are terms associated with such counters:

- The preset value (PRE) is the count value that the counter must accumulate before the counter output is 1.
- The accumulated value (ACC) is the accumulated number of 0 to 1 transitions of the counter rung. The count-up (CU) enable bit is 1 when the input logic makes the up-counter rung 1 and 0 when the rung is 0. The count-down (CD) enable bit is 1 when the input logic makes the down-counter rung 1 and 0 when the rung is 0.
- The done (DN) bit is 1 for both counters when the ACC value is equal to or greater than the PRE value and 0 when it is less.

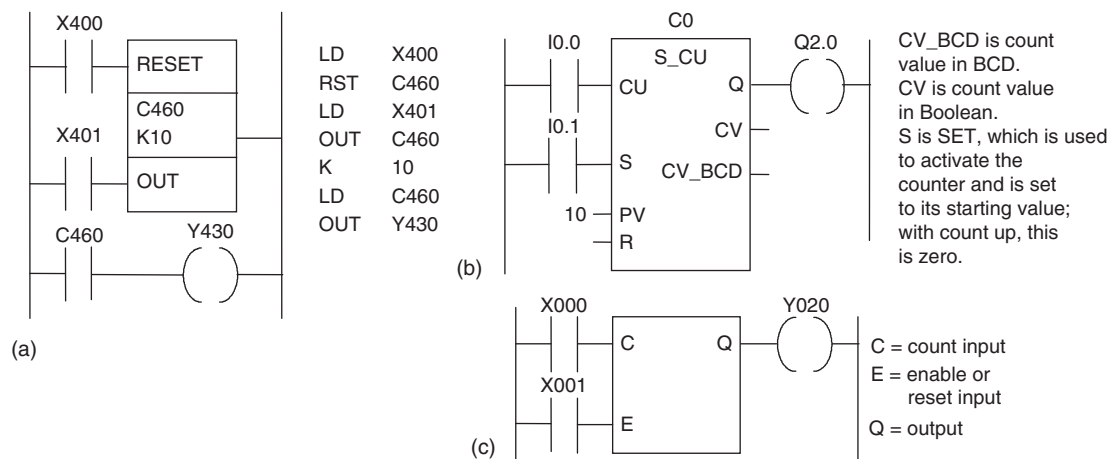

Figure 10.4: (a) A Mitsubishi program, (b) a Siemens program, and (c) a Toshiba program.

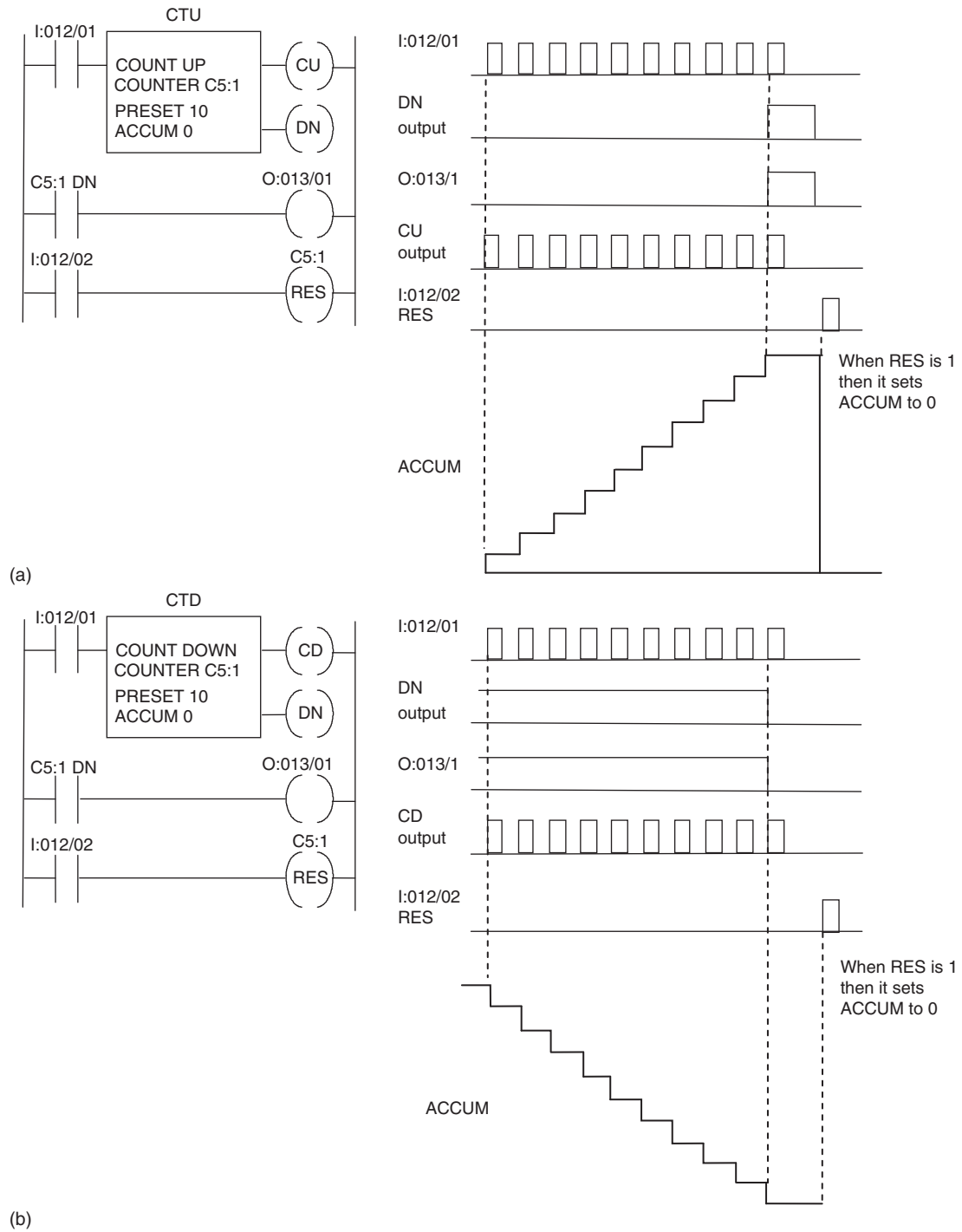

Figure 10.5: Allen-Bradley: (a) count-up, and (b) count-down.

- The count-up overflow (OV) bit is 1 when the up-counter increments above the maximum positive value.
- The count-down underflow (UN) bit is 1 when the counter decrements below the maximum negative value.
- Reset (RES) returns counter accumulator values to zero. As long as RES is 1, ACC and all output bits are held at 0. When RES is 0, the counter is able to start counting.

To ensure that the input pulses to a counter input are short duration, the ladder program shown in [Figure 10.6](#) can be used. When there is an input to In 1, the internal relay IR 1 is activated; when the next rung is scanned a short while later, internal relay IR 2 is activated. When IR 2 is activated it switches off the input to IR 1. Thus IR 1 gives only a short duration pulse, which is then used as the input to a counter.

10.2.1 Counter Application

As an illustration of the use that can be made of a counter, consider the problem of items passing along a conveyor belt. The passage of an item past a particular point is registered by the interruption of a light beam to a photoelectric cell, and after a set number there is to be a signal sent informing that the set count has been reached and the conveyor stopped. [Figure 10.7a](#) shows the basic elements of a Siemens program that could be used. A reset signal causes the counter to reset and start counting again. The set signal is used to make the counter active. [Figure 10.7b](#) shows the basic elements of the comparable Allen-Bradley program. When the count reaches the preset value, the done bit is set to 1, and so O:013/01 occurs, the corresponding contacts are opened, and the conveyor stopped.

As a further illustration of the use of a counter, consider the problem of the control of a machine that is required to direct six tins along one path for packaging in a box and then 12 tins along another path for packaging in another box ([Figure 10.8a](#)). A deflector plate

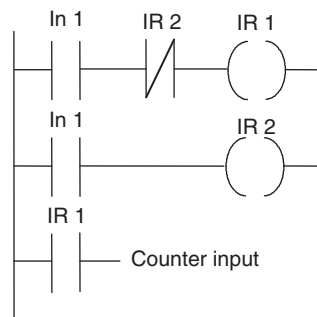

Figure 10.6: Short duration input pulses for a counter.

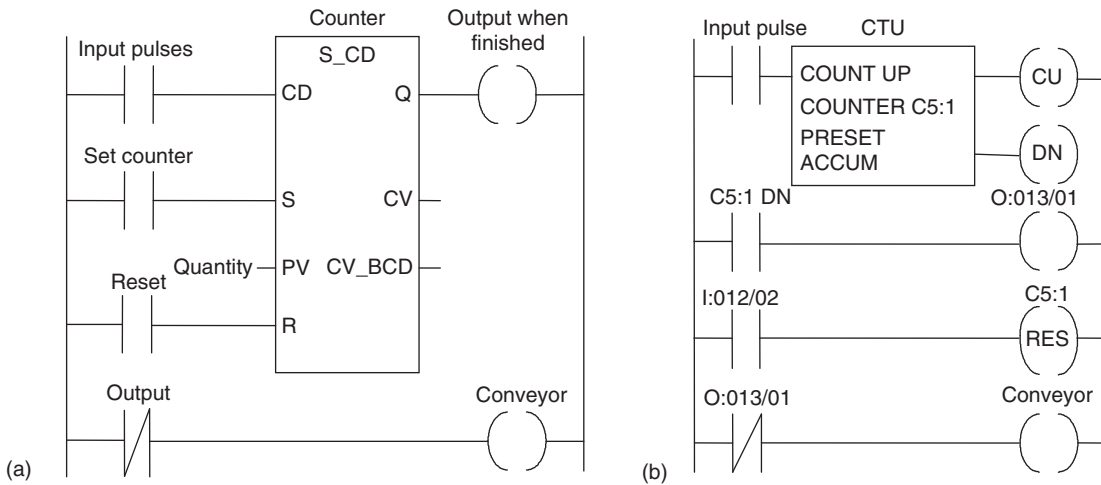

Figure 10.7: (a) Siemens and (b) Allen-Bradley counting programs.

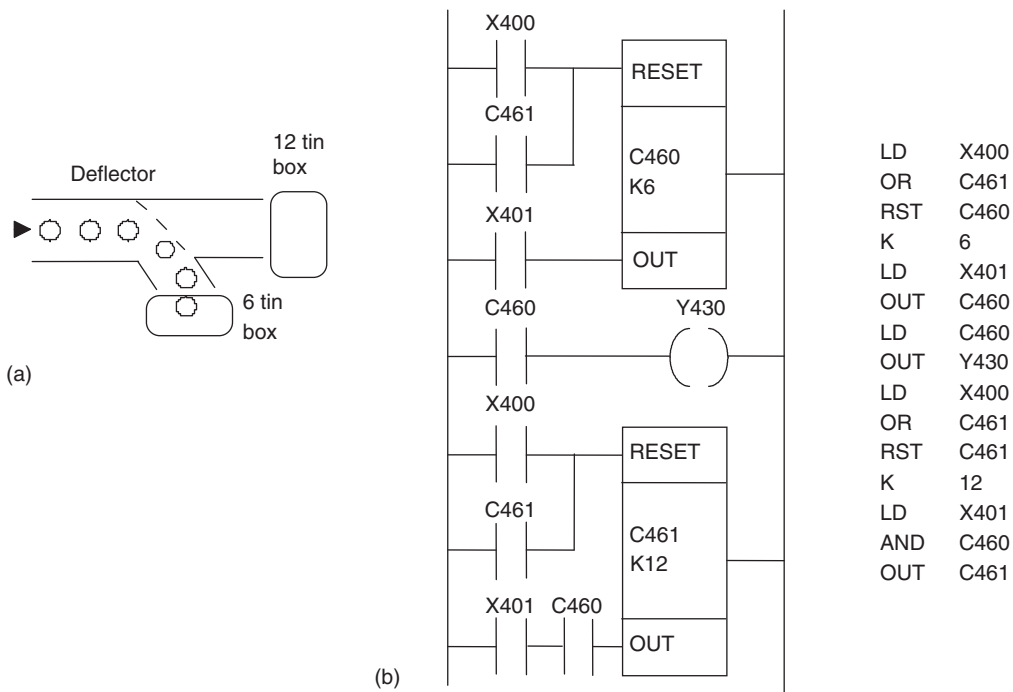

Figure 10.8: (a) A counting task, and (b) a ladder program for the task.

might be controlled by a photocell sensor that gives an output every time a tin passes it. Thus the number of pulses from the sensor has to be counted and used to control the deflector. Figure 10.8b shows the ladder program that could be used, with Mitsubishi notation.

When there is a pulse input to X400, both the counters are reset. The input to X400 could be the push-button switch used to start the conveyor moving. The input that is counted is X401. This might be an input from a photocell sensor that detects the presence of tins passing along the conveyor. C460 starts counting after X400 is momentarily closed. When C460 has counted six items, it closes its contacts and so gives an output at Y430. This might be a solenoid that is used to activate a deflector to deflect items into one box or another. Thus the deflector might be in such a position that the first six tins passing along the conveyor are deflected into the six-pack box; then the deflector plate is moved to allow tins to pass to the 12-pack box. When C460 stops counting, it closes its contacts and so allows C461 to start counting. C461 counts for 12 pulses to X401 and then closes its contacts. This results in both counters being reset, and the entire process can repeat itself.

Counters can be used to ensure that a particular part of a sequence is repeated a known number of times. This is illustrated by the following program which is designed to enable a three-cylinder, double solenoid-controlled arrangement ([Figure 10.9a](#)) to give the sequence A+, A−, A+, A−, A+, A−, B+, C+, B−, C−. The A+, A− sequence is repeated three times before B+, C+, B−, C− occur. We can use a counter to enable this repetition. [Figure 10.9b](#) shows a possible program. The counter only allows B+ to occur after it has received three inputs corresponding to three a− signals.

10.3 Up- and Down-Counting

It is possible to program up- and down-counters together. *Up-down counters* are available as single entities; see [Figure 10.1](#) for the IEC symbol. Consider the task of counting products as they enter a conveyor line and as they leave it, or perhaps cars as they enter a multistorage parking lot and as they leave it. An output is to be triggered if the number of items/cars entering is some number greater than the number leaving, that is, the number in the parking lot has reached a “saturation” value. The output might be to illuminate a “No empty spaces” sign. Suppose we use the up-counter for items entering and the down-counter for items leaving. [Figure 10.10a](#) shows the basic form a ladder program for such an application can take. When an item enters, it gives a pulse on input In 1. This increases the count by 1. Thus each item entering increases the accumulated count by 1. When an item leaves, it gives an input to In 2. This reduces the number by 1. Thus each item leaving reduces the accumulated count by 1. When the accumulated value reaches the preset value, the output Out 1 is switched on. [Figure 10.10b](#) shows how the preceding system might appear for a Siemens PLC and the associated program instruction list. CU is the count up input and CD the count down. R is the reset. The set accumulator value is loaded via F0.0, this being an internal relay.

[Figure 10.11](#) shows the implementation of this program with an Allen-Bradley program and an up- and down-counter.

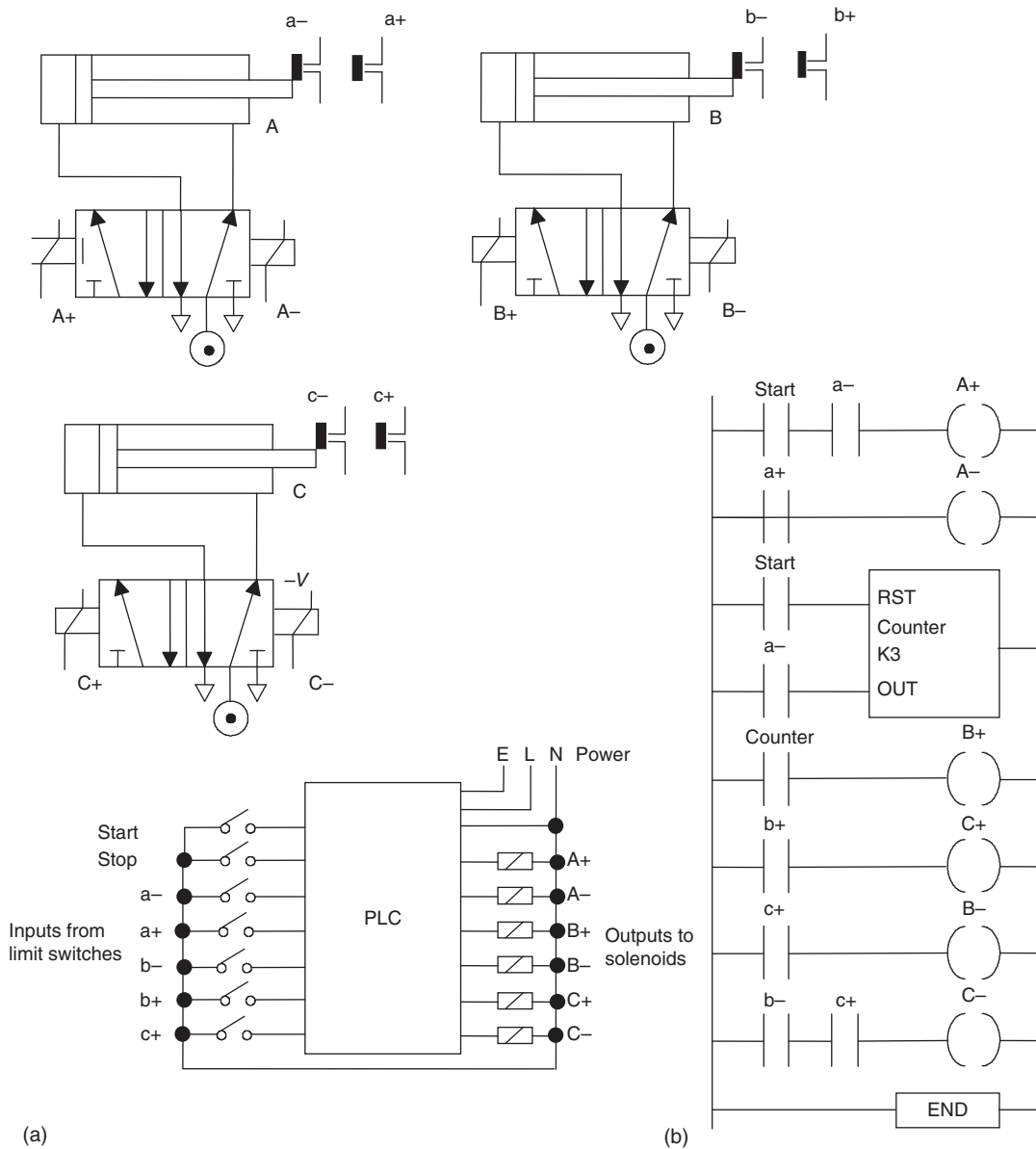

Figure 10.9: (a) A three-cylinder system, and (b) a program.

10.4 Timers with Counters

A typical timer can count up to 16 binary bits of data, this corresponding to 32,767 base time units. Thus, if we have a time base of 1 s, the maximum time that can be dealt with by a timer is just over 546 minutes, or 9.1 hours. If the time base is to be 0.1 s, the maximum time is 54.6 minutes, or just short of an hour. By combining a timer with a counter, longer

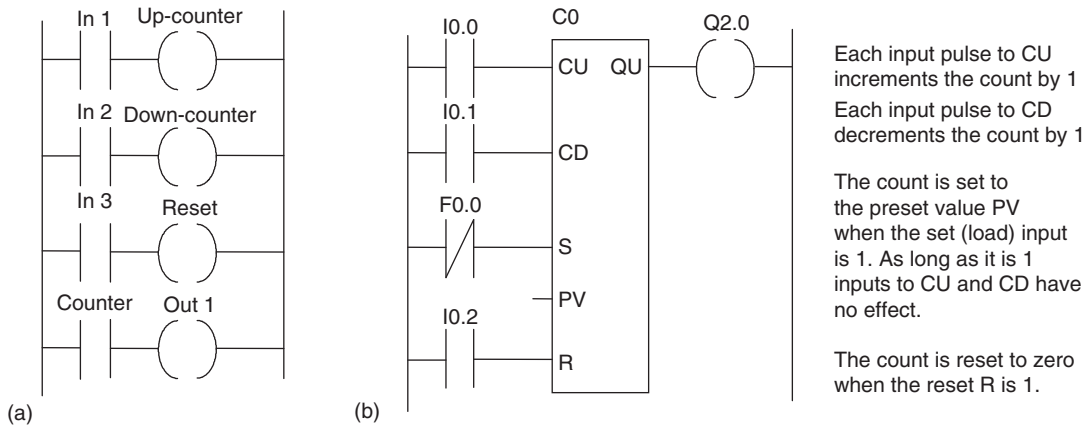

Figure 10.10: (a) Using up- and down-counters; (b) a Siemens program.

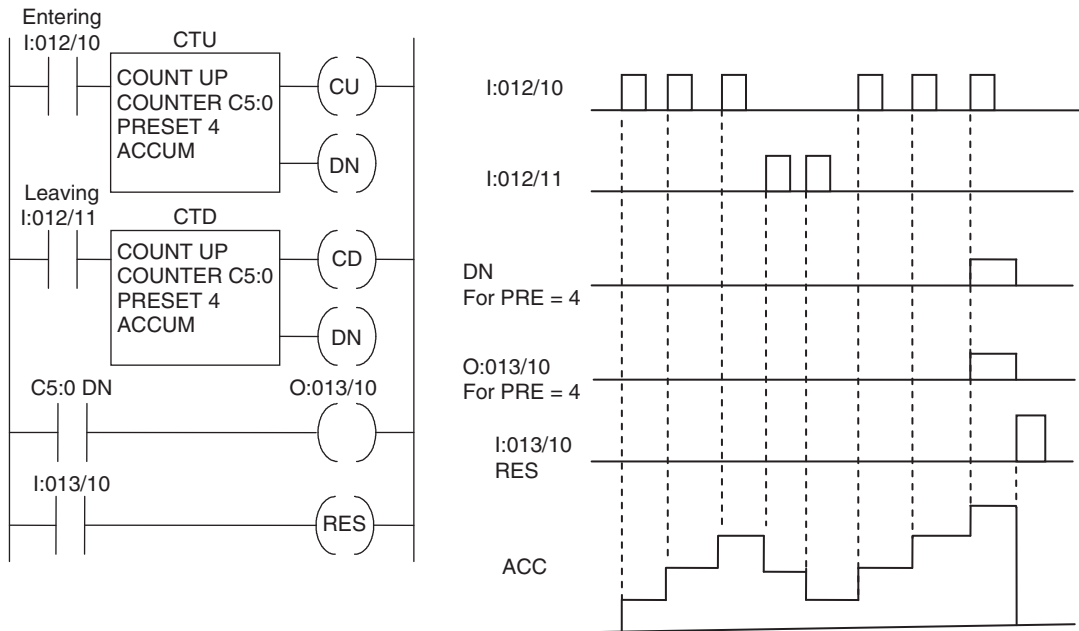

Figure 10.11: Allen-Bradley program.

times can be counted. Figure 10.12 illustrates this with an Allen-Bradley program. If the timer has a time base of 1 s and a preset value of 3600, it can count for up to 1 hour. When input I:012/01 is activated, the timer starts to time in 1-second increments. When the time reaches the preset value of 1 hour, the DN bit is set to 1 and the counter increments by 1. Setting the DN bit to 1 also resets the timer and the timer starts to time again. When it next reaches its preset time of 1 hour, the DN bit is again set to 1 and the counter increments by 1. With the

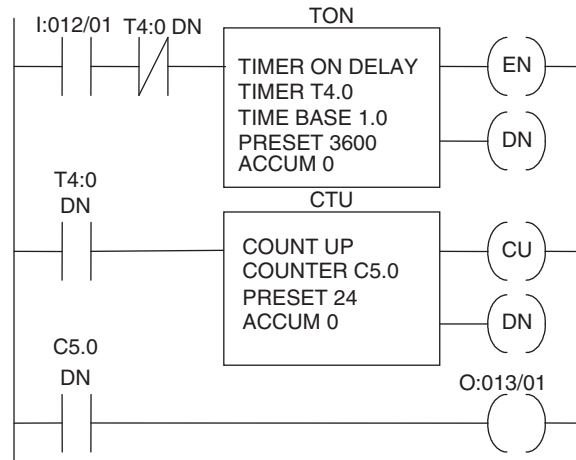

Figure 10.12: Using a counter to extend the range of a timer.

counter set to a preset value of 24, the counter DN bit is set to 1 when the count reaches 24 and the output O:013/01 is turned on. We thus have a timer that is able to count the seconds for the duration of a day and would be able to switch on some device after 24 hours.

10.5 Sequencer

The *drum sequencer* is a form of counter that is used for sequential control. It replaces the mechanical drum sequencer that was used to control machines that have a stepped sequence of repeatable operations. One form of the mechanical drum sequencer consisted of a drum from which a number of pegs protruded (Figure 10.13). When the cylinder rotated, contacts aligned with the pegs were closed when the peg impacted them and opened when the peg had passed. Thus for the arrangement shown in Figure 10.13, as the drum rotates, in the first step the peg for output 1 is activated, in step 2 the peg for the third output, in step 3 the peg for the second output, and so on. Different outputs could be controlled by pegs located at different distances along the drum. Another form consisted of a series of cams on the same shaft, the profile of the cam being used to switch contacts on and off.

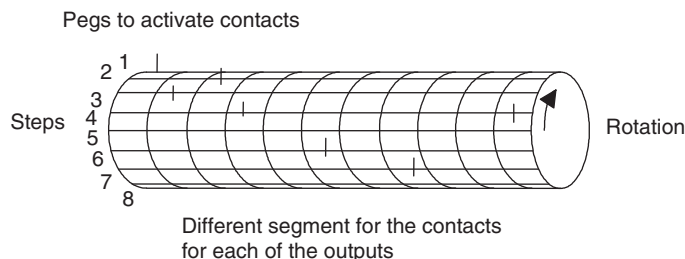

Figure 10.13: Drum sequencer.

The PLC sequencer consists of a master counter that has a range of preset counts corresponding to the various steps; so as it progresses through the count, when each preset count is reached it can be used to control outputs. Each step in the count sequence relates to a certain output or group of outputs. The outputs are internal relays, which are in turn used to control the external output devices.

Suppose we want output 1 to be switched on 5 s after the start and remain on until the time reaches 10 s, output 2 to be switched on at 10 s and remain on until 20 s, output 3 to be switched on at 15 s and remain on until 25 s, and so on. We can represent these requirements by a time sequence diagram, shown in [Figure 10.14](#), demonstrating the required time sequence.

We can transform the timing diagram into a drum sequence requirement. Taking each drum sequence step to take 5 s gives the requirement diagram shown in [Table 10.1](#). Thus at step 1 we require output 1 to be switched on and to remain on until step 2. At step 2 we require output 2 to be switched on and remain on until step 4. At step 3 we require output 3 to be switched on and remain on until step 5. At step 5 we require output 4 to be switched on and remain on until step 6.

With a PLC such as a Toshiba, the sequencer is set up by switching on the Step Sequence Initialize (STIZ) function block R500 ([Figure 10.15](#)). This sets up the program for step 1 and

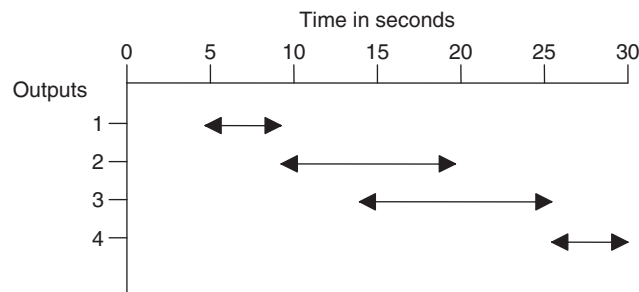

Figure 10.14: Timing diagram.

Table 10.1: Sequence Requirements

Step	Time (s)	Output 1	Output 2	Output 3	Output 4
0	0	0	0	0	0
1	5	1	0	0	0
2	10	0	1	0	0
3	15	0	1	1	0
4	20	0	0	1	0
5	25	0	0	1	1
6	30	0	0	0	0

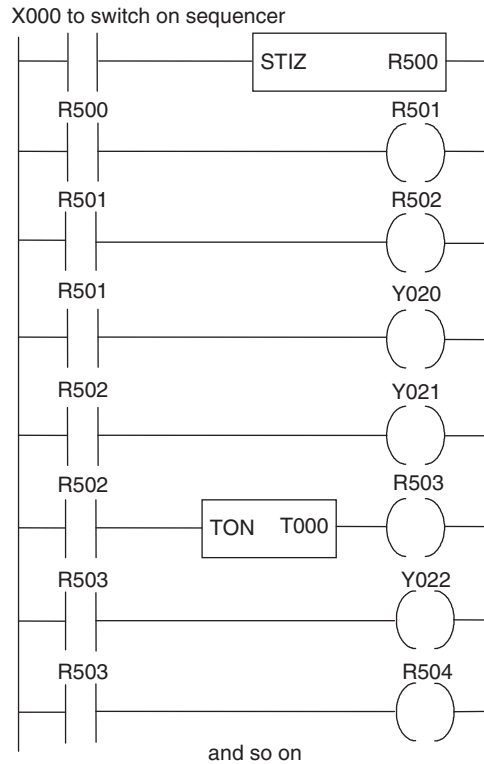

Figure 10.15: Sequencer with a Toshiba PLC.

R501. This relay then switches on output Y020. The next step is the switching on of R502. This switches on the output Y021 and a on-delay timer so that R503 is not switched on until the timer has timed out. Then R503 switches on Y022 as well as the next step in the sequence.

With the Allen-Bradley form of PLC the sequencer is programmed using a sequence of binary words in the form of the outputs required, such as those listed in [Table 10.1](#). Thus we would have the following binary word sequence put into the program using the programming device. We have seven steps and four outputs.

	Output 4
	Output 3
	Output 2
	Output 1
Step 1	0000
Step 2	0001
Step 3	0010
Step 4	0110
Step 5	0100
Step 6	0101
Step 7	0000

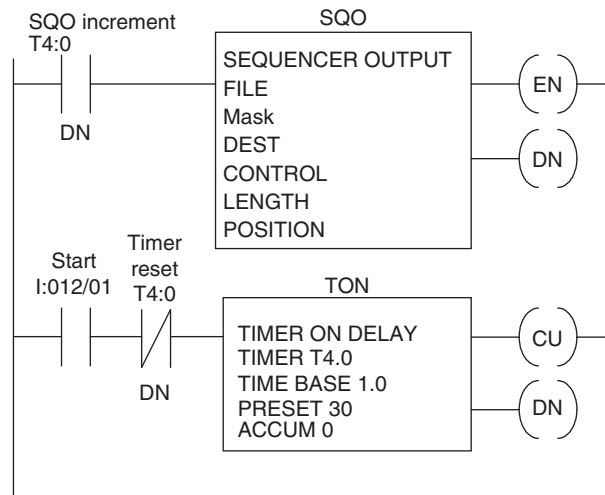

Figure 10.16: Allen-Bradley sequencer.

The term *sequencer output* (SQO) is used by Allen-Bradley for the output instruction that uses a file or an array to control various output devices. As an illustration, [Figure 10.16](#) shows a basic Allen-Bradley ladder program using such a sequencer. The timer is started by an input to I:012/1 and has a preset time of 30 s. It is reset by its DN bit. The DN bit also increments the SQO instruction to the next output word. Thus the sequencer is incremented every 30 s. The location of the data for the words is given by FILE, which gives the starting address for the registers in which the binary data for each step is stored. Sometimes the sequencer is not required to operate on the entire word, so MASK gives the bit pattern that masks off certain bits so they are not controlled by the sequencer. Thus we could have a MASK word of:

1110011011111110

and so, because bits 1, 9, 12, and 13 are 0, these bits in the sequencer words are not changed. SOURCE is the address of the input word or file for an SQC, and DESTINATION is the address of the output word or file. CONTROL is the address that contains parameters with control information. LENGTH is the number of steps of the sequencer file. POSITION is the step in the sequencer file from/to which the instruction moves data.

Summary

Counters are provided as built-in elements in PLCs and allow the number of occurrences of input signals to be counted. Down-counters count down from the preset value to zero, that is, events are subtracted from the set value. When the counter reaches the zero value, its contacts change state. Up-counters count from zero up to the preset value, that is, events are added

until the number reaches the preset value. When the counter reaches the set value, its contacts change state. Some PLCs offer the facility for both down- and up-counting.

The PLC sequencer consists of a master counter that has a range of preset counts corresponding to the various steps; so as it progresses through the count, when each preset count is reached it can be used to control outputs.

Problems

Problems 1 through 19 have four answer options: A, B, C, or D. Choose the correct answer from the answer options. Problems 1 through 3 refer to Figure 10.17, which shows a ladder diagram with a down-counter, two inputs (In 1 and In 2), and an output (Out 1).

- Decide whether each of these statements is true (T) or false (F). For the ladder diagram shown in Figure 10.17, when the counter is set to 5, there is an output from Out 1 every time:
 - In 1 has closed 5 times.
 - In 2 has closed 5 times.
 - (i) T (ii) T
 - (i) T (ii) F
 - (i) F (ii) T
 - (i) F (ii) F
- Decide whether each of these statements is true (T) or false (F). For the ladder diagram shown in Figure 10.17:
 - The first rung gives the condition required to reset the counter.
 - The second rung gives the condition required to generate pulses to be counted.
 - (i) T (ii) T
 - (i) T (ii) F
 - (i) F (ii) T
 - (i) F (ii) F

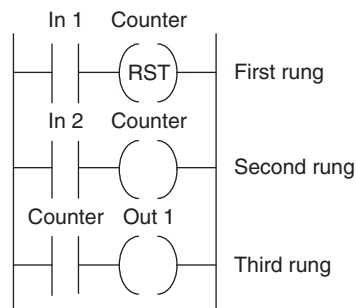

Figure 10.17: Diagram for Problems 1 through 3.

3. Decide whether each of these statements is true (T) or false (F). In Figure 10.17, when there is an input to In 1:

- (i) The counter contacts in the third rung close.
 - (ii) The counter is ready to start counting the pulses from In 2.
- A. (i) T (ii) T
 B. (i) T (ii) F
 C. (i) F (ii) T
 D. (i) F (ii) F

Problems 4 and 5 refer to the following program instruction list involving a down-counter:

```
LD    X400
RST   C460
LD    X401
OUT   C460
K     5
LD    460
OUT   Y430
```

4. Decide whether each of these statements is true (T) or false (F). Every time there is an input to X401:

- (i) The count accumulated by the counter decreases by 1.
 - (ii) The output is switched on.
- A. (i) T (ii) T
 B. (i) T (ii) F
 C. (i) F (ii) T
 D. (i) F (ii) F

5. Decide whether each of these statements is true (T) or false (F). When there is an input to X400, the counter:

- (i) Resets to a value of 5.
 - (ii) Starts counting from 0.
- A. (i) T (ii) T
 B. (i) T (ii) F
 C. (i) F (ii) T
 D. (i) F (ii) F

Problems 6 and 7 refer to the following program instruction list involving a counter C0:

```
A     10.0
CD    C0
LKC   5
A     10.1
R     C0
Q     2.00
```

6. Decide whether each of these statements is true (T) or false (F). Every time there is an input to I0.0:
- The count accumulated by the counter decreases by 1.
 - The output is switched on.
- (i) T (ii) T
 - (i) T (ii) F
 - (i) F (ii) T
 - (i) F (ii) F
7. Decide whether each of these statements is true (T) or false (F). When there is an input to I0.1, the counter:
- Resets to a value of 5.
 - Starts counting from 0.
- (i) T (ii) T
 - (i) T (ii) F
 - (i) F (ii) T
 - (i) F (ii) F

Problems 8 and 9 refer to Figure 10.18, which shows a down-counter C460 controlled by two inputs X400 and X401, with an output from Y430.

8. Decide whether each of these statements is true (T) or false (F). When there is an input to X400, the counter:
- Resets to a value of 0.
 - Starts counting.
- (i) T (ii) T
 - (i) T (ii) F
 - (i) F (ii) T
 - (i) F (ii) F

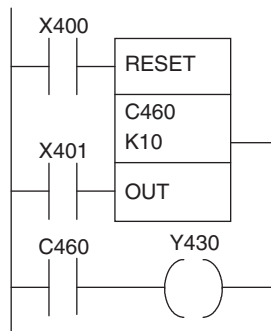

Figure 10.18: Diagram for Problems 8 and 9.

9. Decide whether each of these statements is true (T) or false (F). Every time there is an input to X401, the counter:

- (i) Gives an output from Y430.
 - (ii) Reduces the accumulated count by 1.
- A. (i) T (ii) T
 B. (i) T (ii) F
 C. (i) F (ii) T
 D. (i) F (ii) F

Problems 10 through 12 refer to Figure 10.19, which shows a ladder diagram involving a counter C460, inputs X400 and X401, internal relays M100 and M101, and an output Y430.

10. Decide whether each of these statements is true (T) or false (F). For the output Y430:

- (i) It switches on with the tenth pulse to X400.
 - (ii) It switches off at the start of the eleventh pulse to X400.
- A. (i) T (ii) T
 B. (i) T (ii) F
 C. (i) F (ii) T
 D. (i) F (ii) F

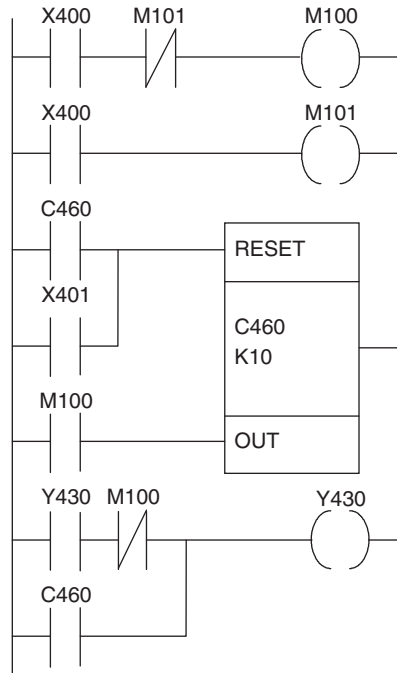

Figure 10.19: Diagram for Problems 10 through 12.

11. Decide whether each of these statements is true (T) or false (F). When there is an input to X400:
- (i) The internal relay M100 is energized.
 - (ii) The internal relay M101 is energized.
- A. (i) T (ii) T
 B. (i) T (ii) F
 C. (i) F (ii) T
 D. (i) F (ii) F
12. Decide whether each of these statements is true (T) or false (F). There is an output from Y430 as long as:
- (i) The C460 contacts are closed.
 - (ii) Y430 gives an output and M100 is energized.
- A. (i) T (ii) T
 B. (i) T (ii) F
 C. (i) F (ii) T
 D. (i) F (ii) F
13. Decide whether each of these statements is true (T) or false (F). Figure 10.20 shows a counter program in Siemens format. After 10 inputs to I0.0:
- (i) The lamp comes on.
 - (ii) The motor starts.
- A. (i) T (ii) T
 B. (i) T (ii) F
 C. (i) F (ii) T
 D. (i) F (ii) F

Problems 14 and 15 refer to Figure 10.21, which shows a Siemens program involving an up- and down-counter.

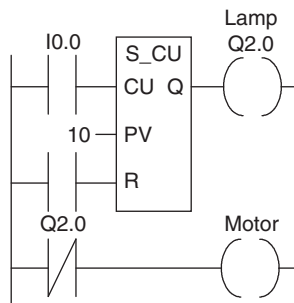

Figure 10.20: Diagram for Problem 13.

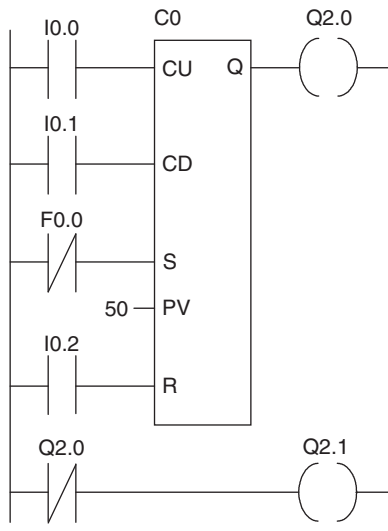

Figure 10.21: Diagram for Problems 14 and 15.

14. Decide whether each of these statements is true (T) or false (F). When the count is less than 50 in Figure 10.21:
- (i) There is an output from Q2.0.
 - (ii) There is an output from Q2.1.
- A. (i) T (ii) T
 B. (i) T (ii) F
 C. (i) F (ii) T
 D. (i) F (ii) F
15. Decide whether each of these statements is true (T) or false (F). When the count reaches 50 in Figure 10.21:
- (i) There is an output from Q2.0.
 - (ii) There is an output from Q2.1.
- A. (i) T (ii) T
 B. (i) T (ii) F
 C. (i) F (ii) T
 D. (i) F (ii) F

Problems 16 and 17 refer to Figure 10.22, which shows an Allen-Bradley program involving a count-up counter.

16. For the program shown in Figure 10.22, the counter is reset when:
- A. The count reaches 5.
 - B. The count passes 5.

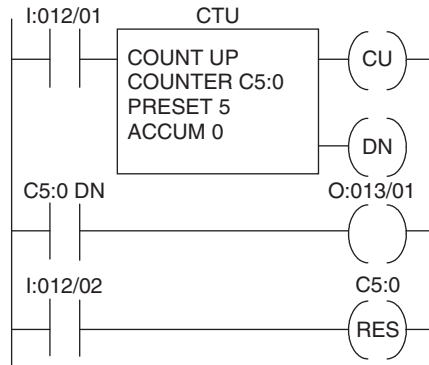

Figure 10.22: Diagram for Problems 16 and 17.

- C. There is an input to I:012/01.
- D. There is an input to I:012/02.

17. Decide whether each of these statements is true (T) or false (F). For the program shown in Figure 10.22, there is an output at O:013/01 when:

- (i) There is an input to I:012/01.
 - (ii) There is an output from the count-up done bit DN.
- A. (i) T (ii) T
 - B. (i) T (ii) F
 - C. (i) F (ii) T
 - D. (i) F (ii) F

Problems 18 and 19 refer to Figure 10.23, which shows an Allen-Bradley program involving a count-up counter.

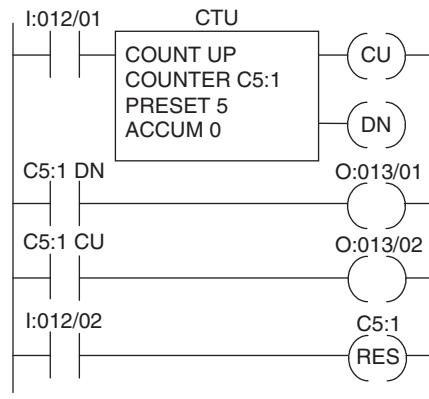

Figure 10.23: Diagram for Problems 18 and 19.

18. Decide whether each of these statements is true (T) or false (F). When there is a single pulse input to I:012/01 in Figure 10.23:
- (i) Output O:013/01 is switched on.
 - (ii) Output O:013/02 is switched on.
- A. (i) T (ii) T
B. (i) T (ii) F
C. (i) F (ii) T
D. (i) F (ii) F
19. Decide whether each of these statements is true (T) or false (F). When the fifth pulse input occurs to I:012/01 in Figure 10.23:
- (i) Output O:013/01 is switched on.
 - (ii) Output O:013/02 is switched on.
- A. (i) T (ii) T
B. (i) T (ii) F
C. (i) F (ii) T
D. (i) F (ii) F
20. Devise ladder programs for systems that will carry out the following tasks:
- (a) Give an output after a photocell sensor has given 10 pulse input signals as a result of detecting 10 objects passing in front of it.
 - (b) Give an output when the number of people in a store reaches 100, there continually being people entering and leaving the store.
 - (c) Show a red light when the count is less than 5 and a green light when it is equal to or greater than 5.
 - (d) Count 10 objects passing along a conveyor belt and close a deflecting gate when that number have been deflected into a chute, allowing a time of 5 s between the tenth object being counted and closing the deflector.
 - (e) Determine the number of items on a conveyor belt at any particular time by counting those moving onto the belt and those leaving and give an output signal when the number on the belt reaches 100.

Lookup Tasks

21. Look up the counters available with a particular range of PLCs.
22. Select, from manufacturer's data sheets, possible sensors and a PLC that could be used to control the counting of nontransparent objects moving along a conveyor belt.

Shift Registers

The term *register* is used for an electronic device in which data can be stored. An internal relay (see Chapter 7) is such a device. The *shift register* is a number of internal relays grouped together that allow stored bits to be shifted from one relay to another. This chapter is about shift registers and how they can be used when a sequence of operations is required or to keep track of particular items in a production system.

11.1 Shift Registers

A register is a number of internal relays grouped together, normally 8, 16, or 32. Each internal relay is either effectively open or closed, these states being designated 0 and 1. The term *bit* is used for each such binary digit. Therefore, if we have eight internal relays in the register, we can store eight 0/1 states. Thus we might have, for internal relays:

1	2	3	4	5	6	7	8
---	---	---	---	---	---	---	---

and each relay might store an on/off signal such that the state of the register at some instant is:

1	0	1	1	0	0	1	0
---	---	---	---	---	---	---	---

that is, relay 1 is on, relay 2 is off, relay 3 is on, relay 4 is on, relay 5 is off, and so on. Such an arrangement is termed an *8-bit register*. Registers can be used for storing data that originate from input sources other than just simple, single on/off devices such as switches.

With the *shift register* it is possible to shift stored bits. Shift registers require three inputs: one to load data into the first location of the register, one as the command to shift data along by one location, and one to reset or clear the register of data. To illustrate this idea, consider the following situation where we start with an 8-bit register in the following state:

1	0	1	1	0	0	1	0
---	---	---	---	---	---	---	---

Suppose we now receive the input signal 0. This is an input signal to the first internal relay.

Input 0



If we also receive the shift signal, the input signal enters the first location in the register, and all the bits shift along one location. The last bit overflows and is lost.

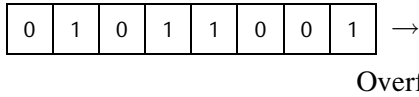

Thus a set of internal relays that were initially on, off, on, on, off, off, on, off are now off, on, off, on, on, off, off, on.

The grouping together of internal relays to form a shift register is done automatically by a PLC when the shift register function is selected. With the Mitsubishi PLC, this is done using the programming code SFT (shift) against the internal relay number that is to be the first in the register array. This then causes a block of relays, starting from that initial number, to be reserved for the shift register.

11.2 Ladder Programs

Consider a 4-bit shift register and how it can be represented in a ladder program (Figure 11.1a). The input In 3 is used to reset the shift register, that is, put all the values at 0. The input In 1 is used to input to the first internal relay in the register. The input In 2 is used to shift the states of the internal relays along by one. Each of the internal relays in the register, that is, IR 1, IR 2, IR 3, and IR 4, is connected to an output, these being Out 1, Out 2, Out 3, and Out 4.

Suppose we start by supplying a momentary input to In 3. All the internal relays are then set to 0 and so the states of the four internal relays IR 1, IR 2, IR 3, and IR 4 are 0, 0, 0, 0. When In 1 is momentarily closed, there is a 1 input into the first relay. Thus the states of the internal relays IR 1, IR 2, IR 3, and IR 4 are now 1, 0, 0, 0. The IR 1 contacts close and we thus end up with an output from Out 1. If we now supply a momentary input to In 2, the 1 is shifted from the first relay to the second. The states of the internal relays are now 0, 1, 0, 0. We now have no input from Out 1 but an output from Out 2. If we supply another momentary input to In 2, we shift the states of the relays along by one location to give 0, 0, 1, 0. Outputs Out 1 and Out 2 are now off, but Out 3 is on. If we supply another momentary input to In 2, we again shift the states of the relays along by one and have 0, 0, 0, 1. Thus now Out 1, Out 2, and Out 3 are off and Out 4 has been switched on. When another momentary input is applied to In 2, we shift the states of the relays along by one and have 0, 0, 0, 0, with the 1 overflowing and being lost. All the outputs are then off. Thus the effect of the sequence of inputs to In 2 has been to give a sequence of

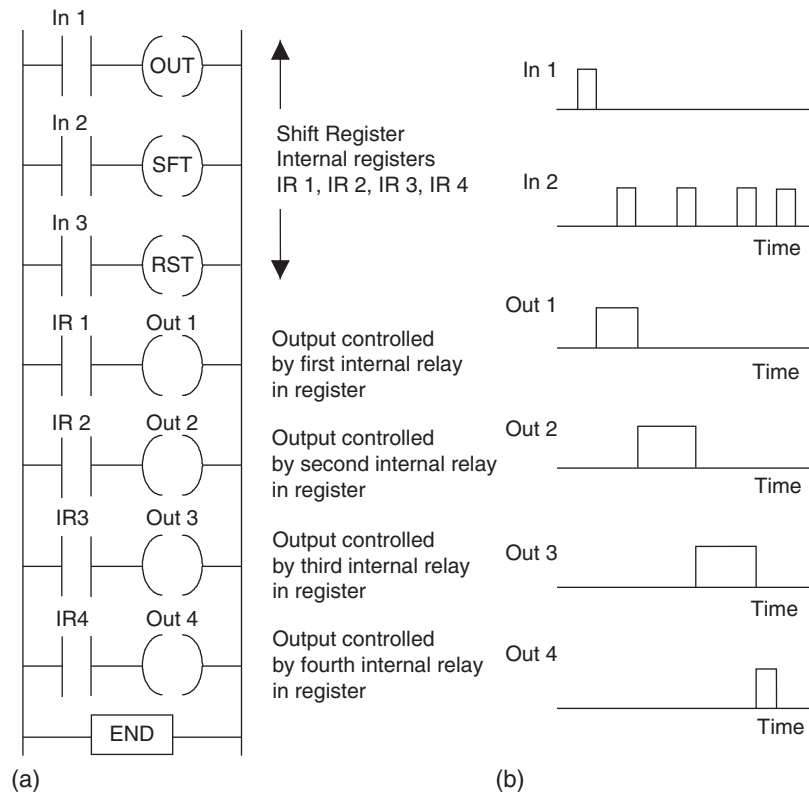

Figure 11.1: The shift register.

outputs Out 1, followed by Out 2, followed by Out 3, followed by Out 4. [Figure 11.1b](#) shows the sequence of signals.

[Figure 11.2](#) shows the Mitsubishi version of the preceding ladder program and the associated instruction list. Instead of the three separate outputs for reset, output, and shift, the Mitsubishi shift register might appear in a program as a single function box, as shown in the figure. With the Mitsubishi shift register, the M140 is the address of the first relay in the register.

[Figure 11.3](#) shows a shift register ladder program for a Toshiba PLC. With the Toshiba, R016 is the address of the first relay in the register. The (08) indicates that there are eight such relays. D is used for the data input, S for shift input, E for enable or reset input, and Q for output.

[Figure 11.4](#) shows the IEC 1131-3 standard symbol for a shift register. The value to be shifted is at input IN and the number of places it is to be shifted is at input N.

[Figure 11.5a](#) shows the Siemens symbol for a shift register. If the enable input EN is 1, the shift function is executed and ENO is then 1. If EN is 0, the shift function is not executed and

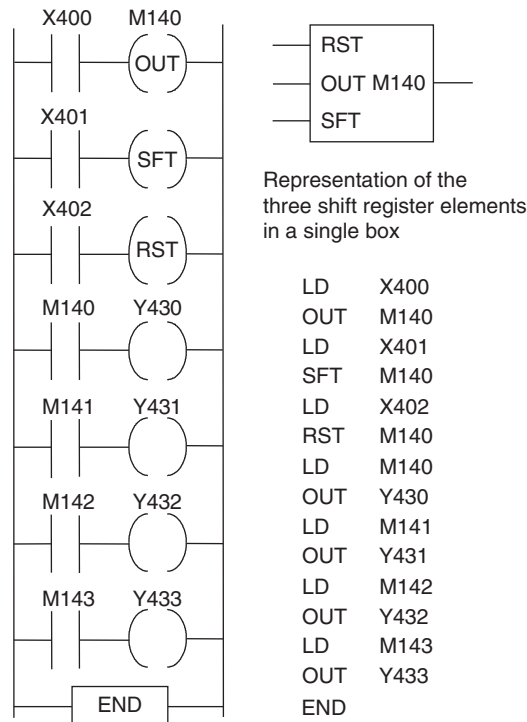

Figure 11.2: Mitsubishi shift register program.

ENO is 0. The shift function SHL_W shifts the contents of the word variable at input IN bit by bit to the left the number of positions specified by the input at N. The shifted word output is at OUT. Figure 11.5b shows the Allen-Bradley PLC 5 and SLC 500 symbols for shift registers. The FILE gives the address of the bit array that is to be shifted. CONTROL gives the address of control bits such as bit 15 (EN) as a 1 when the instruction is enabled, bit 13 (DN) as a 1 when the bits have shifted, and bit 11 (ER) as a 1 when the length is negative, and bit 10 (UL) stores the state of the bit that was shifted out of the range of bits. BIT ADDRESS is the address of the data to be shifted. LENGTH is the number of bits in the array to be shifted.

11.2.1 A Sequencing Application

Consider the requirement for a program for two double-solenoid cylinders, the arrangement as shown in Figure 11.6a, to give the sequence A+, B+, A-, B-. Figure 11.6b shows a program to achieve this sequence by the use of a shift register.

11.2.2 Keeping Track of Items

The preceding indicates how a shift register can be used for sequencing. Another application is to keep track of items. For example, a sensor might be used to detect faulty items moving along a conveyor and keep track of them so that when they reach the appropriate point, a

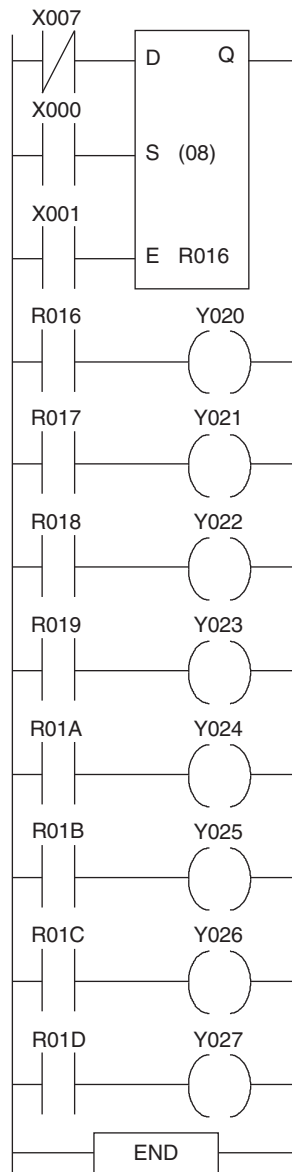

Figure 11.3: Toshiba shift register.

reject mechanism is activated to remove them from the conveyor. [Figure 11.7](#) illustrates this arrangement and the type of ladder program that might be used.

Each time a faulty item is detected, a pulse signal occurs at input X400. This enters a 1 into the shift register at internal relay M140. When items move, whether faulty or not, there is a pulse input at X401. This shifts the 1 along the register. When the 1 reaches internal relay

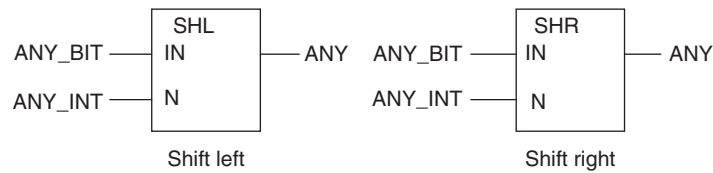

Figure 11.4: IEC 1131-3 shift register symbols.

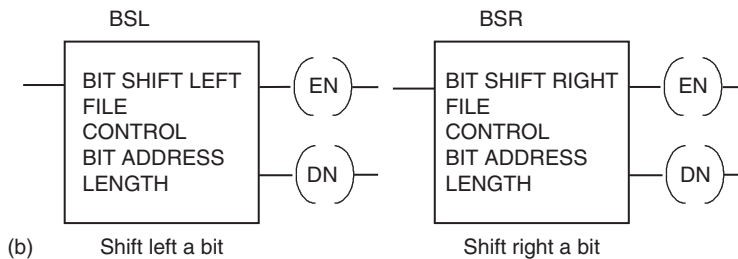
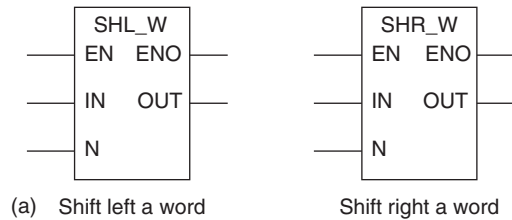

Figure 11.5: Shift register symbols: (a) Siemens, and (b) Allen-Bradley.

M144, it activates the output Y430 and the rejection mechanism removes the faulty item from the conveyor. When an item is removed, it is sensed and an input to X403 occurs. This is used to reset the mechanism so that no further items are rejected until the rejection signal reaches M144. It does this by giving an output to internal relay M100, which latches the X403 input and switches the rejection output Y430 off. This represents just the basic elements of a system. A practical system would include further internal relays to make certain that the rejection mechanism is off when good items move along the conveyor belt as well as to disable the input from X400 when the shifting is occurring.

Summary

The term *register* is used for an electronic device in which data can be stored. The shift register is a number of internal relays grouped together that allow stored bits to be shifted from one relay to another. With the shift register it is possible to shift stored bits. Shift registers require three inputs: one to load data into the first location of the register, one as the command to shift data along by one location, and one to reset or clear the register of data. The grouping together of internal relays to form a shift register is done automatically by a PLC when the shift register function is selected.

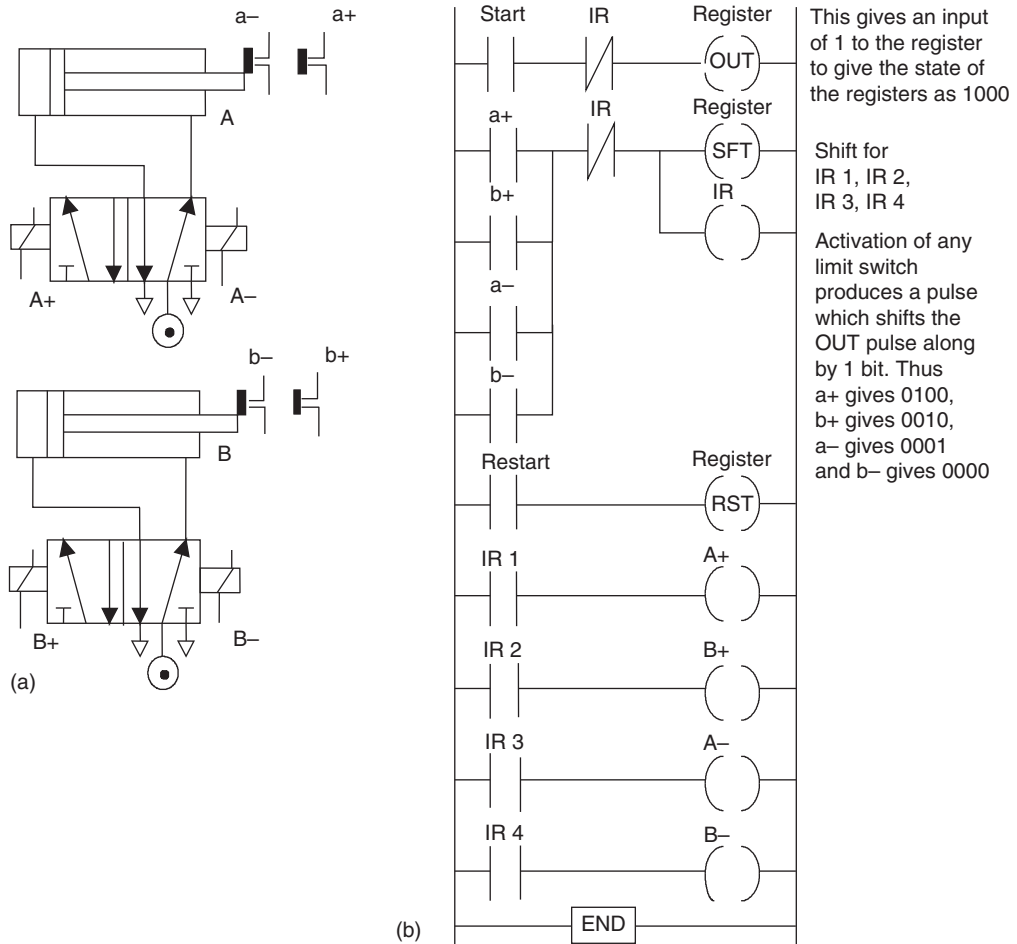

Figure 11.6: Sequencing cylinders.

Problems

Problems 1 through 9 have four answer options: A, B, C, or D. Choose the correct answer from the answer options. Problems 1 through 5 concern a 4-bit shift register involving internal relays IR 1, IR 2, IR 3, and IR 4, which has been reset to 0, 0, 0, 0.

1. When there is a pulse 1 input to the OUT of the shift register, the internal relays in the shift register show:
 - A. 0001
 - B. 0010
 - C. 0100
 - D. 1000

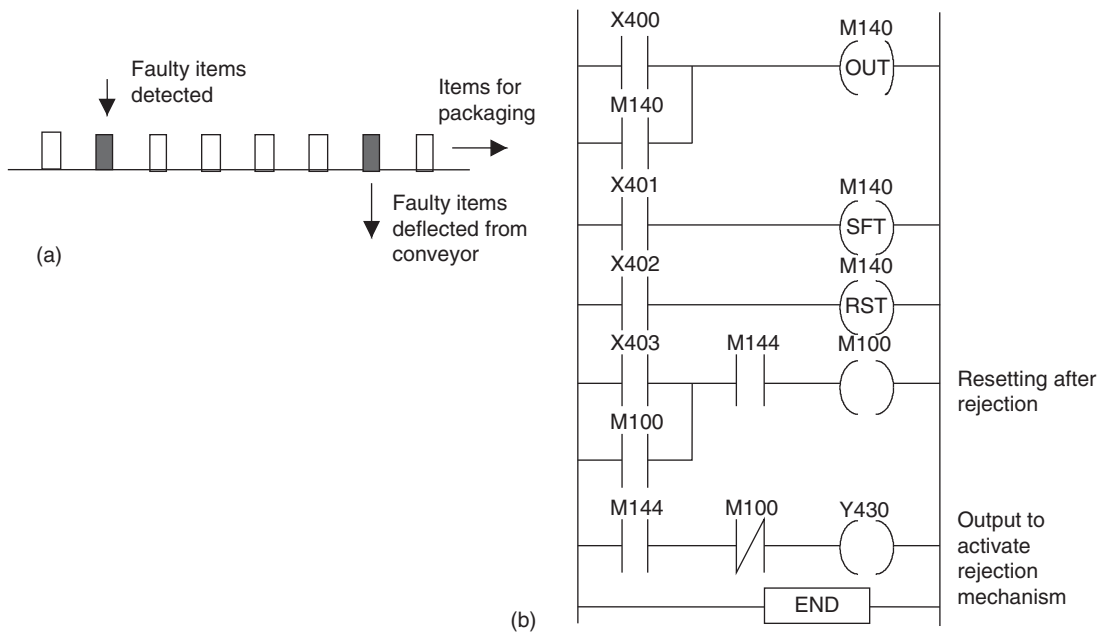

Figure 11.7: Keeping track of faulty items.

2. Following a pulse input of 1 to the OUT of the shift register, there is a pulse input to SHIFT. The internal relays then show:
 - A. 0001
 - B. 0010
 - C. 0100
 - D. 1000

3. With a continuous input of 1 to the OUT of the shift register, there is a pulse input to SHIFT. The internal relays then show:
 - A. 0011
 - B. 0110
 - C. 1100
 - D. 0010

4. With a continuous input of 1 to the OUT of the shift register, there are two pulse inputs to SHIFT. The internal relays then show:
 - A. 0001
 - B. 0010
 - C. 1100
 - D. 1110

5. With a pulse input of 1 to the OUT of the shift register, there is a pulse input to SHIFT, followed by a pulse input to RESET. The internal relays then show:
- 0000
 - 0010
 - 0100
 - 1000

Problems 6 through 9 concern Figure 11.8, which shows a 4-bit shift register with internal relays IR 1, IR 2, IR 3, and IR 4, with three inputs (In 1, In 2, and In 3) and four outputs (Out 1, Out 2, Out 3, and Out 4).

6. Decide whether each of these statements is true (T) or false (F). When there is a pulse input to In 1:
- The output Out 1 is energized.
 - The contacts of internal relay IR 1 close.

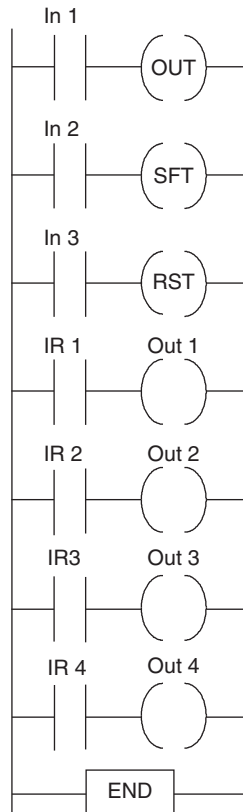

Figure 11.8: Diagram for Problems 6 through 9.

- A. (i) T (ii) T
- B. (i) T (ii) F
- C. (i) F (ii) T
- D. (i) F (ii) F

7. Decide whether each of these statements is true (T) or false (F). When there is a pulse input to In 1 followed by a pulse input to SFT:

- (i) Output Out 1 is energized.
- (ii) Output Out 2 is energized.

- A. (i) T (ii) T
- B. (i) T (ii) F
- C. (i) F (ii) T
- D. (i) F (ii) F

8. Decide whether each of these statements is true (T) or false (F). To obtain outputs Out 1, Out 2, Out 3, and Out 4 switching on in sequence and remaining on, we can have for inputs:

- (i) A pulse input to In 1 followed by three pulse inputs to SFT.
- (ii) A continuous input to In 1 followed by three pulse inputs to SFT.

- A. (i) T (ii) T
- B. (i) T (ii) F
- C. (i) F (ii) T
- D. (i) F (ii) F

9. Initially: Out 1 off, Out 2 off, Out 3 off, Out 4 off

Next: Out 1 on, Out 2 off, Out 3 off, Out 4 off

Next: Out 1 off, Out 2 on, Out 3 off, Out 4 off

Next: Out 1 on, Out 2 off, Out 3 on, Out 4 off

The inputs required to obtain the preceding sequence are:

- A. Pulse input to In 1 followed by pulse input to In 2.
- B. Pulse input to In 1 followed by two pulses to In 2.
- C. Pulse input to In 1 followed by pulse input to In 2, then by pulse input to In 1.
- D. Pulse input to In 1 followed by pulse input to In 2, then by pulse inputs to In 1 and In 2.

10. Devise ladder programs for systems to carry out the following tasks:

- (a) A sequence of four outputs such that output 1 is switched on when the first event is detected and remains on, output 2 is switched on when the second event is detected and remains on, output 3 is switched on when the third event is detected and remains on, output 4 is switched on when the fourth event is detected and remains on, and all outputs are switched off when one particular input signal occurs.

- (b) Control of a paint sprayer in a booth through which items pass on an overhead conveyor so that the paint is switched on when a part is in front of the paint gun and off when there is no part. The items are suspended from the overhead conveyor by hooks; not every hook has an item suspended from it.

Lookup Tasks

11. Find out the details of shift registers available with PLCs from a particular range from a specific manufacturer.

Data Handling

Timers, counters, and individual internal relays are all concerned with the handling of individual bits, that is, single on/off signals. Shift registers involve a number of bits with a group of internal relays being linked (see Chapter 11). The block of data in the register is manipulated. This chapter is about PLC operations involving blocks of data representing a value; such blocks are called *words*. A block of data is needed if we are to represent numbers rather than just a single on/off input. Data handling consists of operations involving moving or transferring numeric information stored in one memory word location to another word in a different location, comparing data values, and carrying out simple arithmetic operations. For example, there might be the need to compare a numeric value with a set value and initiate action if the actual value is less than the set value. This chapter is an introductory discussion of such operations.

12.1 Registers and Bits

A register is where data can be stored (see Section 8.1 for an initial discussion of registers). In a PLC there are a number of such registers. Each data register can store a *binary word* of usually 8 or 16 bits. The number of bits determines the size of the number that can be stored. The *binary system* uses only two symbols, 0 and 1 (see Chapter 3). Thus we might have the 4-bit number 1111. This is the denary number, that is, the familiar number system based on 10s, of $2^0 + 2^1 + 2^2 + 2^3 = 1 + 2 + 4 + 8 = 15$. Thus a 4-bit register can store a positive number between 0 and $2^0 + 2^1 + 2^2 + 2^3$ or $2^4 - 1 = 15$. An 8-bit register can store a positive number between 0 and $2^0 + 2^1 + 2^2 + 2^3 + 2^4 + 2^5 + 2^6 + 2^7$ or $2^8 - 1$, that is, 255. A 16-bit register can store a positive number between 0 and $2^{16} - 1$, that is, 65,535.

Thus a 16-bit word can be used for positive numbers in the range 0 to 65,535. If negative numbers are required, the most significant bit is used to represent the sign, a 1 representing a negative number and a 0 a positive number; the format used for negative numbers is *two's complement*. Two's complement is a way of writing negative numbers so that when we add, say, the signed equivalent of +5 and -5, we obtain 0. Thus in this format, 1011 represents the negative number -5 and 0101 the positive number +5; $1011 + 0101 = (1)0000$ with the (1) for the 4-bit number being lost. See Chapter 3 for further discussion.

The *binary coded decimal* (BCD) format is often used with PLCs when they are connected to devices such as digital displays. With the natural binary number there is no simple link between the separate symbols of a denary number and the equivalent binary number. You have to work out the arithmetic to decipher one number from the other. With the BCD system, each denary digit is represented, in turn, by a 4-bit binary number (four is the smallest number of binary bits that gives a denary number greater than 10, that is, $2^n > 10$). To illustrate this idea, consider the denary number 123. The 3 is represented by the 4-bit binary number 0011, the 2 by the 4-bit number 0010, and the 1 by 0001. Thus the BCD number of 123 is 0001 0010 0011. BCD is a convenient system for use with external devices that are arranged in denary format, such as decade switches (thumbwheel switches) and digital displays. Then four binary bits can be used for each denary digit. PLCs therefore often have inputs or outputs that can be programmed to convert BCD from external input devices to the binary format needed inside the PLC and from the binary format used internally in the PLC to BCD for external output devices (see [Section 12.3](#)).

The thumbwheel switch is widely used as a means of inputting BCD data manually into a PLC. It has four contacts that can be opened or closed to give the four binary bits to represent a denary number ([Figure 12.1](#)). The contacts are opened or closed by rotating a wheel using one's thumb. By using a number of such switches, data can be input in BCD format.

12.2 Data Handling

The following are examples of data-handling instructions to be found with PLCs.

12.2.1 Data Movement

For moving data from one location or register to another, [Figure 12.2](#) illustrates a common practice of using one rung of a ladder program for each move operation, showing the form used by three manufacturers: Mitsubishi, Allen-Bradley, and Siemens. For the rung shown,

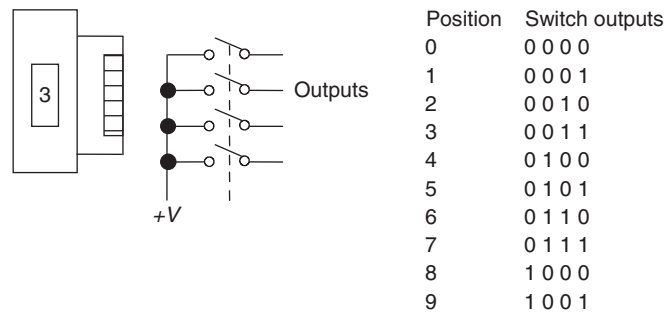

0 = switch open 1 = switch closed

Figure 12.1: Thumbwheel switch.

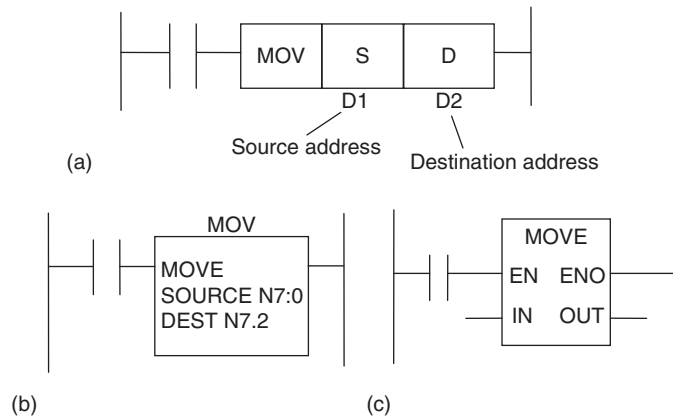

Figure 12.2: Data movement: (a) Mitsubishi, (b) Allen-Bradley, and (c) Siemens.

when there is an input to || in the rung, the move occurs from the designated source address to the designated destination address. For data handling with these PLCs, the typical ladder program data-handling instruction contains the data-handling instruction, the source (S) address from where the data is to be obtained, and the destination (D) address to where it is to be moved. The approach that is used by some manufacturers, such as Siemens, is to regard data movement as two separate instructions, loading data from the source into an accumulator and then transferring the data from the accumulator to the destination.

Figure 12.2c shows the Siemens symbol for the MOVE function. The data is moved from the IN input to the OUT output when EN is enabled.

Data transfers might be to move a preset value to a timer or counter, or a time or counter value to some register for storage, or data from an input to a register or a register to output. Figure 12.3 shows the rung, in the Allen-Bradley format, that might be used to transfer a number held at address N7:0 to the preset of timer T4:6 when the input conditions for that rung are met. A data transfer from the accumulated value in a counter to a register would have a source address of the form C5:18.ACC and a destination address of the form N7:0. A data transfer from an input to a register might have a source address of the form I:012 and a destination address of the form N7:0. A data transfer from a register to an output might have a source address of the form N7:0 and a destination address of the form O:030.

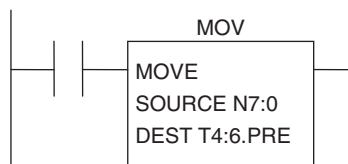

Figure 12.3: Moving number to timer preset.

12.2.2 Data Comparison

The data comparison instruction gets the PLC to compare two data values. Thus it might be to compare a digital value read from some input device with a second value contained in a register. For example, we might want some action to be initiated when the input from a temperature sensor gives a digital value that is less than a set value stored in a data register in the PLC. PLCs generally can make comparisons for *less than* (< or LT or LES), *equal to* (= or == or EQ or EQU), *less than or equal to* (\leq or \leq or LE or LEQ), *greater than* (> or GT or GRT), *greater than or equal to* (\geq or \geq or GE or GEQ), and *not equal to* (\neq or <> or NE or NEQ). The parentheses alongside each of the terms indicates common abbreviations used in programming. As an illustration, in structured text we might have:

```
(*Check that boiler pressure P2 is less than pressure P1*)
Output := P2 < P1;
```

With ladder programs, for data comparison the typical instruction will contain the data-transfer instruction to compare data, the source (S) address from which the data is to be obtained for the comparison, and the destination (D) address of the data against which it is to be compared. The instructions commonly used for the comparison are the terms indicated in the preceding parentheses. Figure 12.4 shows the type of formats used by three manufacturers using the greater-than form of comparison. Similar forms apply to the other forms of comparison. In Figure 12.4a the format is that used by Mitsubishi, S indicating the source of the data value for the comparison and D the destination or value against which the comparison is to be made. Thus if the source value is greater than the destination value, the output is 1. In Figure 12.4b the Allen-Bradley format has been used. Here the source of the data being compared is given as the accumulated value in timer 4.0 and the data against

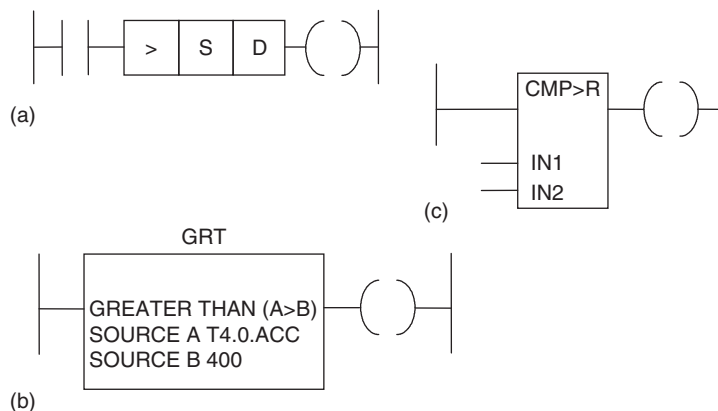

Figure 12.4: Greater than comparison: (a) Mitsubishi, (b) Allen-Bradley, and (c) Siemens.

which it is being compared is the number 400. [Figure 12.4c](#) shows the Siemens format. The values to be compared are at inputs IN1 and IN2 and the result of the comparison is at the output: 1 if the comparison is successful, otherwise 0. The R is used to indicate real numbers, that is, floating point numbers, I being used for integers, that is, fixed-point numbers involving 16 bits, and D for fixed-point numbers involving 32 bits. Both the inputs need to be of the same data type, such as REAL.

As an illustration of the use of such a comparison, consider the task of sounding an alarm if a sensor indicates that a temperature has risen above some value, say, 100°C. The alarm is to remain sounding until the temperature falls below 90°C. [Figure 12.5](#) shows the ladder diagram that might be used. When the temperature rises to become equal to or greater than 100°C, the greater-than comparison element gives a 1 output and so sets an internal relay. There is then an output. This output latches the greater-than comparison element, so the output remains on, even when the temperature falls below 100°C. The output is not switched off until the less-than 90°C element gives an output and resets the internal relay.

Another example of the use of comparison is when, say, four outputs need to be started in sequence, that is, output 1 starts when the initial switch is closed, followed sometime later by output 2, sometime later by output 3, and sometime later by output 4. Though this could be done using three timers, another possibility is to use one timer with greater-than or equal elements. [Figure 12.6](#) shows a possible ladder diagram. When the X401 contacts close, the output Y430 starts. The timer is also started. When the timer-accumulated value reaches 5 s, the greater-than or equal-to element switches on Y431. When the timer-accumulated value reaches 15 s, the greater-than or equal-to element switches on Y432. When the timer reaches 25 s, its contacts switch on Y433.

12.2.3 Data Selection

There are a number of selection function blocks available with PLCs. [Figure 12.7](#) shows the standard IEC symbols.

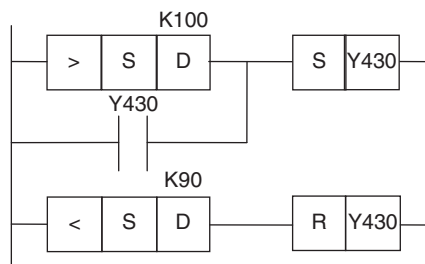

Figure 12.5: Alarm program.

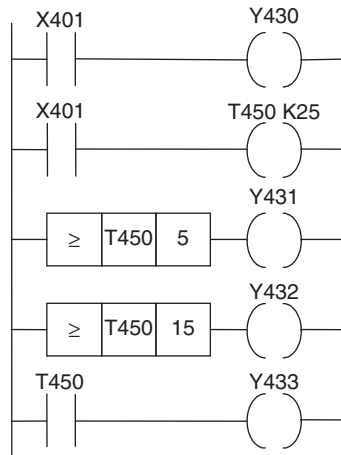

Figure 12.6: Sequential switching on.

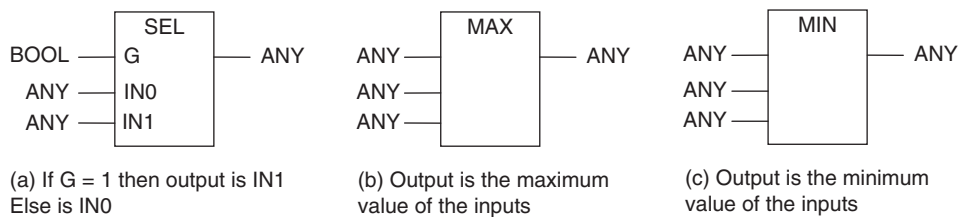

Figure 12.7: IEC symbols: (a) selection, (b) maximum, and (c) minimum.

12.3 Arithmetic Functions

Most PLCs provide BCD-to-binary or integer and integer or binary-to-BCD conversions for use when the input might be a thumbwheel switch or the output to a decimal display. Figure 12.8a shows one form of instructions for use in such situations, Figure 12.8b the form used by Siemens for conversion of BCD to integer and integer to BCD, and Figure 12.8c the form used by Allen-Bradley.

12.3.1 Arithmetic Operations

Some PLCs are equipped to carry out just the arithmetic operations of addition and subtraction, others the four basic arithmetic operations of addition, subtraction, multiplication, and division, and still others can carry out these and various other functions such as the exponential. Addition and subtraction operations are used to alter the value of data held in data registers. For example, this might be to adjust a sensor input reading or perhaps obtain a value by subtracting two sensor values or alter the preset values used by timers and counters. Multiplication might be used to multiply some input before perhaps adding to or subtracting it from another.

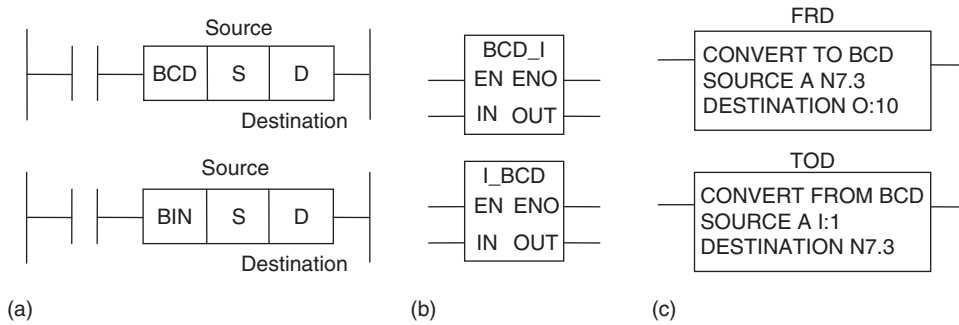

Figure 12.8: Conversion BCD-to-binary and binary-to-BCD: (a) one format, (b) Siemens format, and (c) Allen-Bradley format.

The way PLCs have to be programmed to carry out such operations varies. In its PLCs, Allen-Bradley has such arithmetic operations as add (ADD), subtract (SUB), divide (DIV), multiply (MUL), and square root (SQR). Figure 12.9a shows the format for ADD; the other arithmetic functions have a similar format. The data in source A, which is at N7.1, is added to that in source B, which is at N7.3, and the result is put at the destination N7.5.

Figure 12.9b shows the basic form of the Siemens instructions for arithmetic functions. With integers the functions available are ADD_1 for addition, SUB_1 for subtraction, MUL_1 for multiplication, and DIV_1 for division, with the quotient as the result. The arithmetic functions are executed if there is a 1 at the enable EN input.

12.4 Closed Loop Control

You can control the temperature of a room by switching on an electric fire. The fire will heat the room up to the maximum temperature that is possible, bearing in mind the rate at which the fire heats the room and the rate at which it loses heat. This is termed *open loop control* in that there is no feedback to the fire to modify the rate at which it is heating the room. To control the temperature with feedback, you need a thermostat that can be set to switch the fire on when the room temperature is below the required value and switch it off when it goes above it. There is feedback of temperature information in this system; as such it is termed *closed loop control*.

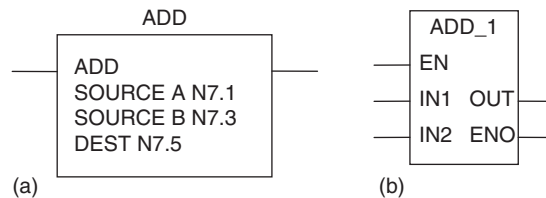

Figure 12.9: ADD: (a) Allen-Bradley format, and (b) Siemens format.

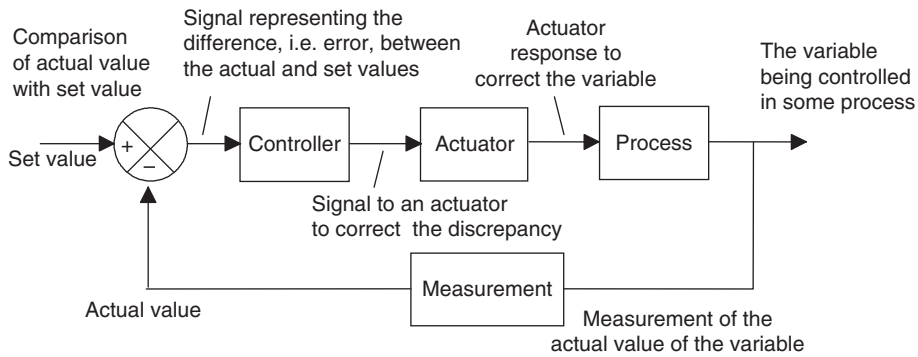

Figure 12.10: Closed loop control.

Closed loop control of some variable, such as the control of the temperature in a room, is achieved by comparing the actual value for the variable with the desired set value and then giving an output, such as switching on a heater, to reduce the difference. [Figure 12.10](#) illustrates this idea by means of a block diagram. The actual value of the variable is compared with the set value and a signal is obtained representing the difference or error. A controller then takes this difference signal and gives an output to an actuator to give a response to correct the discrepancy.

[Figure 12.11](#) shows the arrangement that might be used with a PLC used to exercise the closed loop control. It has been assumed that the actuator and the measured values are analog and thus require conversion to digital; analog-to-digital and digital-to-analog units have thus been shown.

12.4.1 Modes of Control

There are a number of methods by which the controller can react to an error signal:

- *On-off mode*, in which the controller is essentially just a switch that supplies an on/off output signal depending on whether there is an error or not ([Figure 12.12a](#)). When there

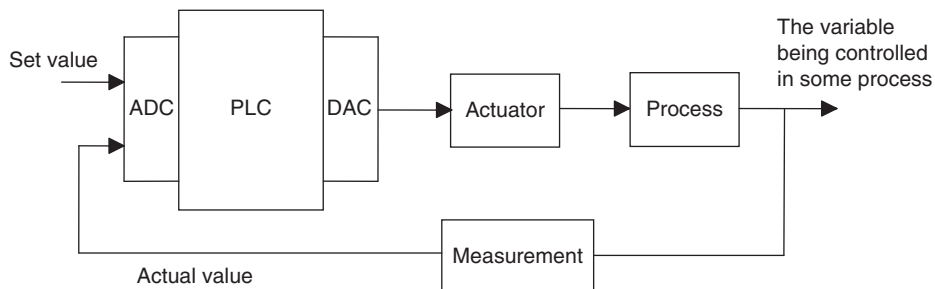

Figure 12.11: A PLC for closed loop control.

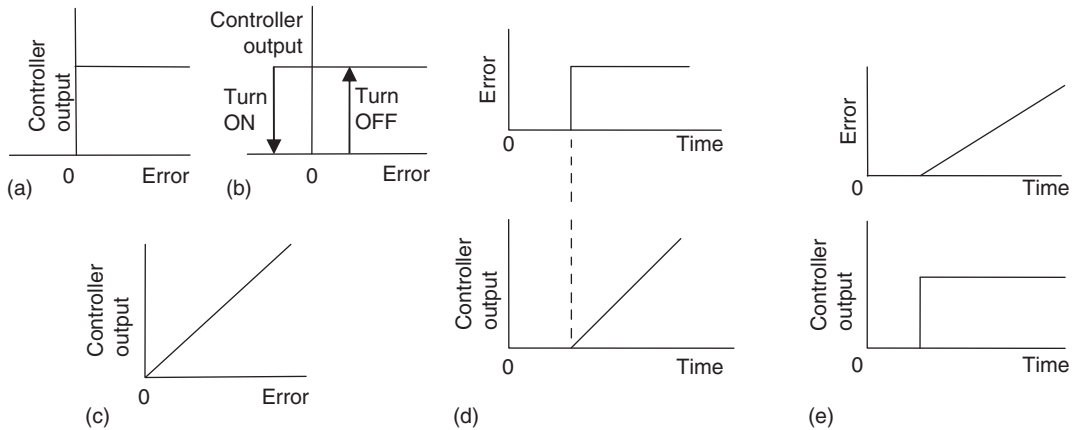

Figure 12.12: Control: (a) on-off, (b) on-off with hysteresis, (c) proportional, (d) integral, and (e) derivative.

is an error, there is a constant output from the controller, regardless of the size of the error. A simple example of such a controller is the bimetallic thermostat (refer back to [Figure 2.11](#)) used with the central heating systems of many houses. This is just a form of switch that is off when the temperature is above the required temperature and on when it is below it. Because the control action is discontinuous and there are time lags in the system, oscillations of the controlled variable occur about the set value. For example, when a bimetallic thermostat switch switches on, there is a time delay before the heater begins to have an effect on the temperature, and when the temperature rises to the required temperature, there will be a time delay before the switched-off heater stops heating the system. However, on/off control is not too bad if the system has a large capacitance or inertia, so the effect of changes results in only slow changes in the variable. A dead band or hysteresis is often added to stop the controller from reacting to small error values and consequently constantly switching on and off when the variable is hovering about the set value. The switch-on value of the variable is thus different from the switch-off value ([Figure 12.12b](#)).

- *Proportional mode*, in which the controller gives an output to the actuator that is proportional to the difference between the actual value and the set value of the variable, that is, the error ([Figure 12.12c](#)). Such a form of control can be given by a PLC with basic arithmetic facilities. The set value and the actual values are likely to be analog and so are converted to digital, and then the actual value is subtracted from the set value and the difference multiplied by some constant, the proportional constant K_P , to give the output, which, after conversion to analog, is the correction signal applied to the actuator:

$$\text{Controller output} = K_P \times \text{Error}$$

- *Integral mode*, in which the controller output is proportional to the integral of the error with time, that is, the area under the error-time graph (Figure 12.12d).

$$\text{Controller output} = K_I \times \text{Integral of error with time}$$

- *Derivative mode*, in which the controller output is proportional to the rate at which the error is changing, that is, the slope of the error-time graph (Figure 12.12e):

$$\text{Controller output} = K_D \times \text{Rate of change of error}$$

- *Combinations of modes*, generally proportional plus integral plus derivative, which is referred to as *PID mode*.

Proportional control has a disadvantage in that, because of time lags inherent in the system, the correcting signal applied to the actuator tends to cause the variable to oscillate about the set value. What is needed is a correcting signal that is reduced as the variable gets close to the set value. This is obtained by *PID control*, the controller giving a correction signal that is computed from a proportional element (the P term), an element that is related to previous values of the variable (the integral I term), and an element related to the rate at which the variable is changing (the derivative D term).

The term *tuning* is used for determining the optimum values of K_P , K_I , and K_D to be used for a particular control system. The value of K_D/K_P is called the *derivative action time* T_D , and the value of K_P/K_I is called the *integral action time* T_I ; it is these terms K_P , T_D , and T_I that are generally specified.

12.4.2 Control with a PLC

Figure 12.13 shows a PLC ladder rung that can be used to exercise two-step control. The output is turned on when source A, the actual temperature, is less than source B, the required temperature, that is, the set value.

Many PLCs provide the PID calculation to determine the controller output as a standard function block. All that is then necessary is to pass the desired parameters, that is, the values of K_P , K_I , and K_D , and input/output locations to the routine via the PLC program.

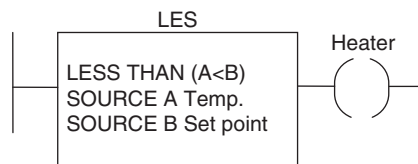
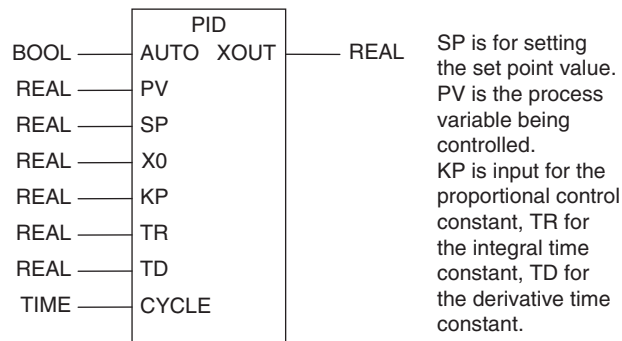

Figure 12.13: Two-step control.



REAL are real numbers, i.e. analog values.
 BOOL are Boolean and so just on-off signals.

Figure 12.14: IEC 1131-3 standard symbol.

Figure 12.14 shows the IEC 1131-3 standard symbol for the PID control function. When AUTO is set, the function blocks calculate the output value XOUT needed to bring the variable closer to the required set value.

Summary

Data handling consists of operations involving moving or transferring numeric information stored in one memory word location to another word in a different location, comparing data values, and carrying out simple arithmetic operations.

Closed loop control of some variable is achieved by comparing the actual value for the variable with the desired set value and then giving an output to reduce the difference. With proportional control, the controller gives the actuator an output that is proportional to the difference between the actual value and the set value of the variable, that is, the error. With PID control, the controller gives a correction signal that is computed from a proportional element, the P term, the integral term I, is an element giving a signal related to previous values of the variable and is the area under the error-time graph, and an element giving a signal related to the rate at which the variable is changing (the derivative D term).

Problems

Problems 1 through 9 have four answer options: A, B, C, or D. Choose the correct answer from the answer options. Problems 1 and 2 refer to Figure 12.15, which shows two formats used for the move operation.

1. Decide whether each of these statements is true (T) or false (F). In Figure 12.15a, the program instruction is to:

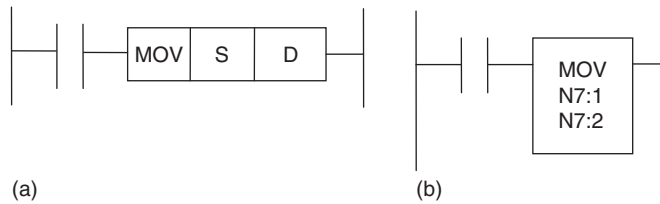

Figure 12.15: Diagram for Problems 1 and 2.

- (i) Move the value in S to D, leaving S empty.
 (ii) Copy the value in S and put it in D.
- A. (i) T (ii) T
 B. (i) T (ii) F
 C. (i) F (ii) T
 D. (i) F (ii) F
2. Decide whether each of these statements is true (T) or false (F). In Figure 12.15b, the program instruction is to:
- (i) Move the value in N7:1 to N7:2, leaving N7:1 empty.
 (ii) Copy the value in N7:1 and put it in N7:2.
- A. (i) T (ii) T
 B. (i) T (ii) F
 C. (i) F (ii) T
 D. (i) F (ii) F

Problems 3 and 4 refer to Figure 12.16, which shows two versions of a ladder rung involving a comparison.

3. Decide whether each of these statements is true (T) or false (F). In Figure 12.16a, the program instruction is to give an output:
- (i) When the accumulated time in timer T450 exceeds a value of 400.
 (ii) Until the accumulated time in timer T450 reaches a value of 400.
- A. (i) T (ii) T
 B. (i) T (ii) F
 C. (i) F (ii) T
 D. (i) F (ii) F

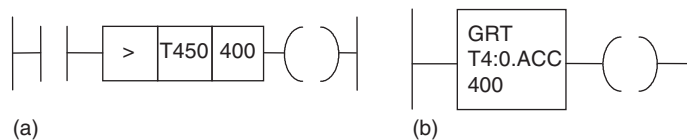

Figure 12.16: Diagram for Problems 3 and 4.

4. Decide whether each of these statements is true (T) or false (F). In Figure 12.16b, the program instruction is to give an output:
- When the accumulated time in timer T4:0 exceeds a value of 400.
 - Until the accumulated time in timer T4:0 reaches a value of 400.
- (i) T (ii) T
 - (i) T (ii) F
 - (i) F (ii) T
 - (i) F (ii) F
5. Decide whether each of these statements is true (T) or false (F). In Figure 12.17, when the input conditions are met, the program instruction is to give an output when the data:
- In N7:10 equals that in N7:20.
 - In N7:10 is less than that in N7:20.
- (i) T (ii) T
 - (i) T (ii) F
 - (i) F (ii) T
 - (i) F (ii) F
6. Decide whether each of these statements is true (T) or false (F). In Figure 12.18, the program instruction is to give, when the input conditions are met, an output when:
- The data in N7:10 is not equal to that in N7:20.
 - The data in N7:10 is greater or less than that in N7:20.
- (i) T (ii) T
 - (i) T (ii) F
 - (i) F (ii) T
 - (i) F (ii) F
7. In Figure 12.19, when the input conditions are met the program instruction is to give:
- The sum of the data at sources A and B
 - The product of the data in sources A and B

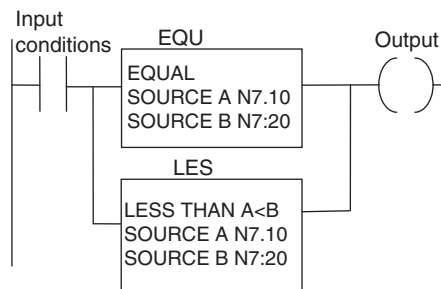

Figure 12.17: Diagram for Problem 5.

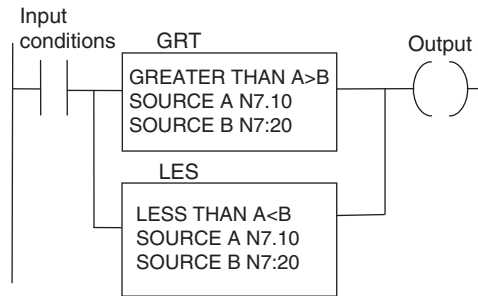

Figure 12.18: Diagram for Problem 6.

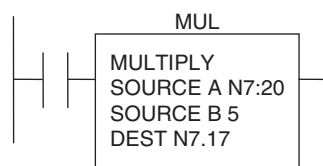

Figure 12.19: Diagram for Problem 7.

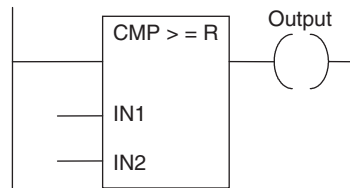

Figure 12.20: Diagram for Problem 8.

- C. The difference between the data in sources A and B
 D. The value given by dividing the data in source A by that in B
8. Decide whether each of these statements is true (T) or false (F). For the Siemens function box shown in Figure 12.20, the output will be set when:
- Inputs IN1 and IN2 are both the same REAL number.
 - Input IN1 is a REAL number greater than input IN2.
- A. (i) T (ii) T
 B. (i) T (ii) F
 C. (i) F (ii) T
 D. (i) F (ii) F

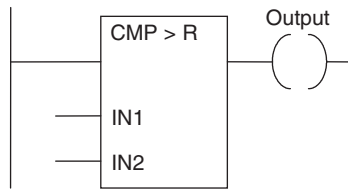

Figure 12.21: Diagram for Problem 9.

9. Decide whether each of these statements is true (T) or false (F). For the Siemens function box shown in Figure 12.21, the output will be set when:
- Inputs IN1 and IN2 are both the same REAL number.
 - Input IN1 is a REAL number greater than input IN2.
- (i) T (ii) T
 - (i) T (ii) F
 - (i) F (ii) T
 - (i) F (ii) F
10. Devise ladder programs for systems that will carry out the following tasks:
- Switch on a pump when the water level in a tank rises to above 1.2 m and switch it off when it falls below 1.0 m.
 - Switch on a pump; then 100 s later, switch on a heater; then a further 30 s later, switch on the circulating motor.
 - Switch on a heater when the temperature is less than the set temperature.
 - Turn on a lamp when a data source is not giving 100.
11. Describe the operation of an on/off controller and explain how it might be used to control the temperature in a domestic central heating system.
12. Explain the principle of a proportional controller.

Lookup Tasks

13. For a particular PLC model, determine what data-handling functions it has.

Designing Systems

This chapter considers the way programs are designed and how they and a PLC system can be tested and faults found. This involves consideration of both the hardware and the software.

13.1 Program Development

Whatever the language in which a program is to be written, a systematic approach to the problem can improve the chance of high-quality programs being generated in as short a time as possible. A systematic design technique is likely to involve the following steps:

1. A definition of what is required, with the inputs and outputs specified.
2. A definition of the algorithm to be used. An algorithm is a step-by-step sequence that defines a method of solving the problem. This can often be shown by a flowchart or can be written in pseudocode, which involves the use of the words BEGIN, DO, END, IF-THEN-ELSE, and WHILE-DO.
3. The algorithm is then translated into instructions that can be input to the PLC. Because programs are often very long and can end up difficult to write as a long single block and are even more difficult to later follow for fault finding and maintenance, it is advisable to break the program down into areas that are then further subdivided until manageably sized blocks of program occur. This technique is termed *top-down design*.
4. The program is then tested and debugged.
5. The program is documented so that any person using or having to modify the program at a later date understands how the program works.

13.1.1 Flowcharts and Pseudocode

Figure 13.1a shows the symbols used in flowcharts. Each step of an algorithm is represented by one or more of these symbols and linked by lines to represent the program flow (Figure 13.1b). Pseudocode is a way of describing the steps in an algorithm in an informal way.

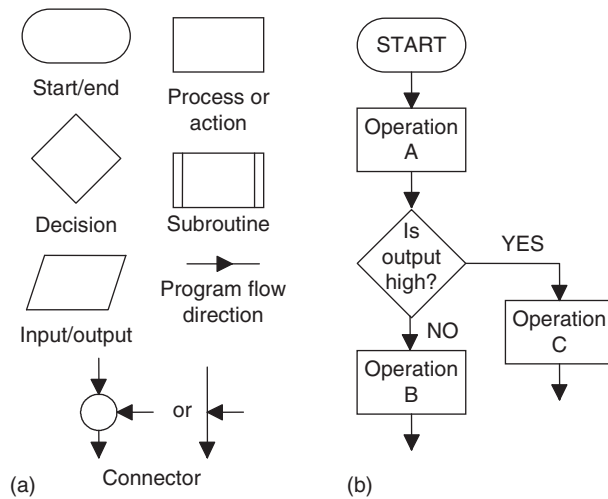

Figure 13.1: (a) Flowchart symbols, and (b) example of a simple flowchart.

Consider how the following program operations can be represented by flowcharts and pseudocode and then programmed using ladder and sequential function chart programming:

- *Sequential.* Consider a sequence in which event A has to be followed by event B. Figure 13.2a shows how this can be represented by a flowchart. In pseudocode this is written as:

```
BEGIN A
    DO A
END A
BEGIN B
    DO B
END B
```

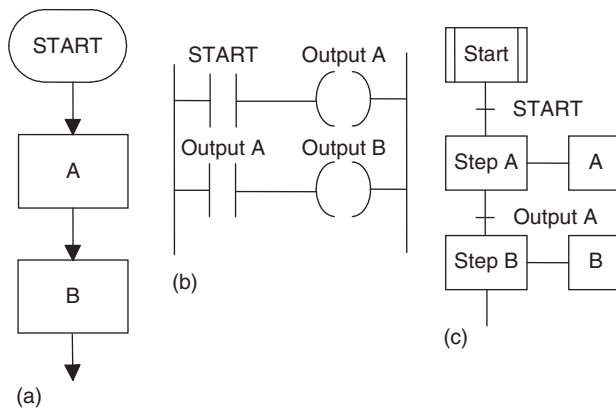

Figure 13.2: Sequence.

A sequence can be translated into a ladder program in the way shown in Figure 13.2b. When the start input occurs, output A happens. When action A happens, it operates the output A relay and results in output B occurring. Figure 13.2c shows the sequential function chart representation of a sequence.

- *Conditional.* Figure 13.3a shows the flowchart for when A or B is to happen if a particular condition X being YES or NO occurs. The pseudocode to describe this situation involves the words IF-THEN-ELSE-ENDIF.

```

IF X
THEN
    BEGIN A
    DO A
    END A

```

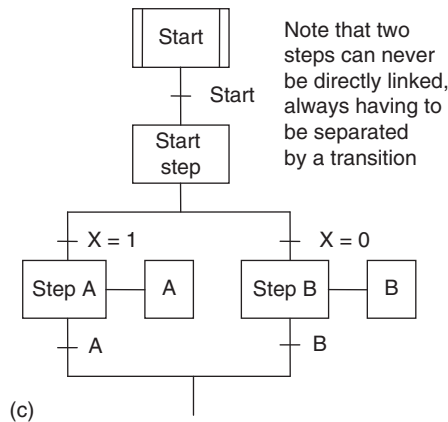
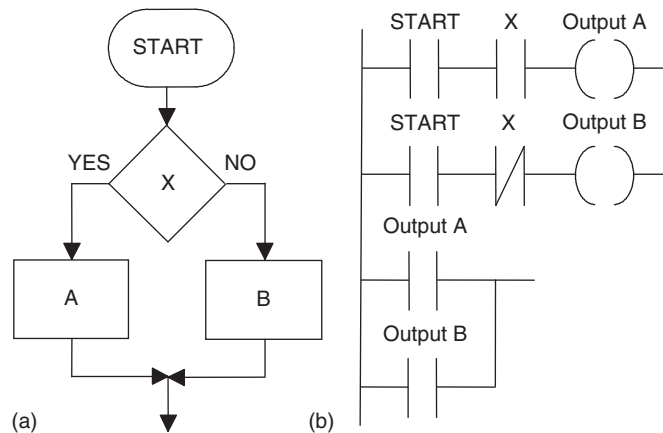

Figure 13.3: Conditional.

```
ELSE
  BEGIN B
  DO B
  END B
ENDIF X
```

Such a condition can be represented by the ladder diagram shown in [Figure 13.3b](#). When the start input occurs, the output will be A if there is an input to X; otherwise the output is B. [Figure 13.3c](#) shows the sequential function chart for such selective branching.

- *Looping.* A loop is a repetition of some element of a program that is repeated as long as some condition prevails. [Figure 13.4a](#) shows how this repetition can be represented by a flowchart. As long as condition X is realized, sequence A followed by B occurs and is repeated. When X is no longer realized, the program continues and the looping through A and B ceases. In pseudocode, this can be represented using the words WHILE-DO-ENDWHILE:

```
WHILE X
  BEGIN A
  DO A
  END A
  BEGIN B
  DO B
  END B
ENDWHILE X
```

[Figure 13.4b](#) shows how this idea can be represented by a ladder diagram with an internal relay. [Figure 13.4c](#) shows the sequential flowchart.

Where a loop has to be repeated a particular number of times, a counter can be used, receiving an input pulse each time a loop occurs and switching out of the loop sequence when the required number of loops has been completed ([Figure 13.5](#)).

13.2 Safe Systems

Modern safety legislation charges employers with duties that include making the workplace safe and free of risks to health, ensuring that plant and machinery are safe and that safe systems of work are established and followed. There is thus a need to assess the risks in the workplace. This means looking for hazards, that is, anything that can cause harm, deciding who might be harmed and how, evaluating the risks that somebody will be harmed by a hazard and whether existing precautions are adequate or whether more needs to be done to reduce the chance of harm occurring, recording the findings, and reviewing and revising the assessment, if necessary.

Thus, for example, issues such as emergency stops and access doors on equipment need to be considered, the risks assessed, and safe systems then designed. With regard to access

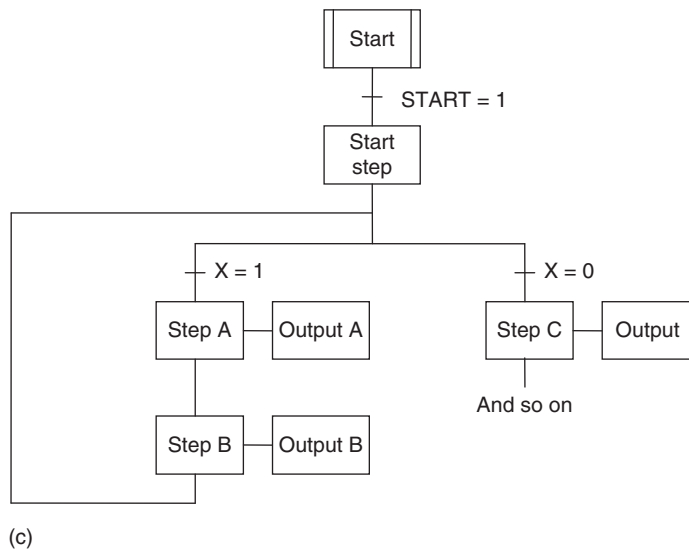
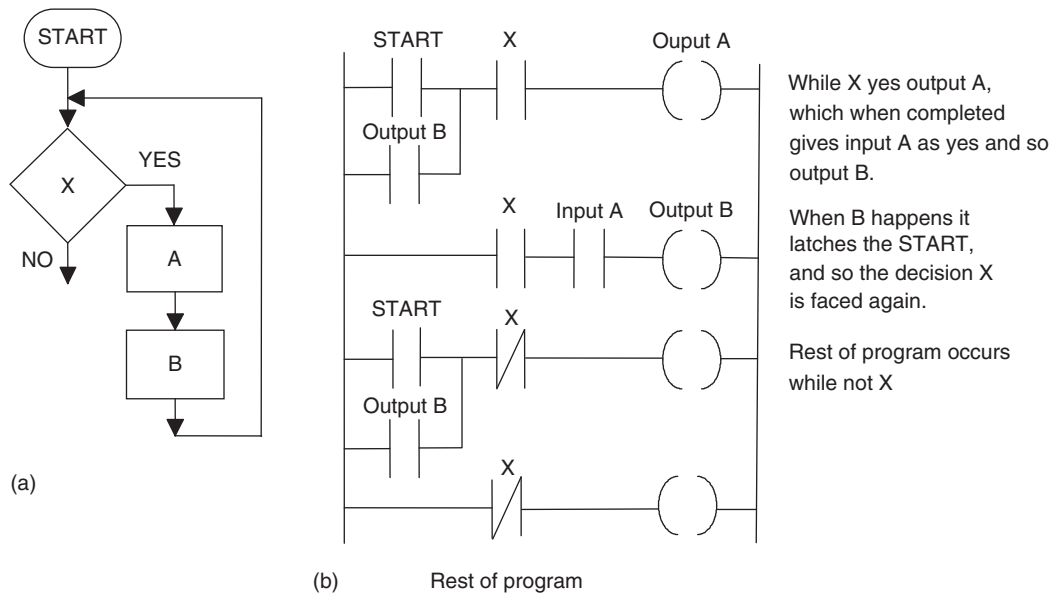

Figure 13.4: Looping.

doors on equipment, switch contacts can be used on such doors so that the system is stopped if the doors are not correctly guarding equipment.

An important standard is IEC 61508: Functional Safety of Electrical/Electronic/Programmable Electronic Safety-Related Systems. The standard is in seven parts, as follows: Part 1: General requirements; Part 2: Requirements for E/E/PE safety-related

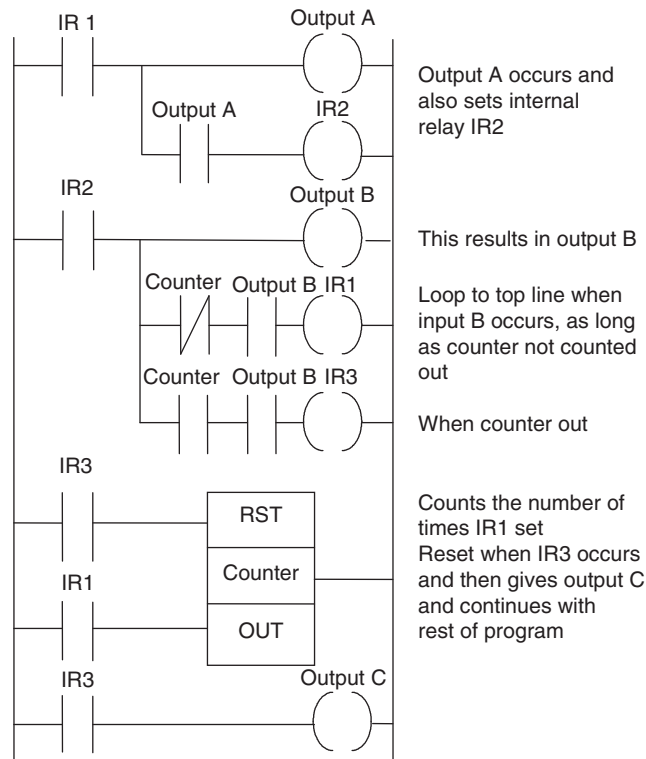

Figure 13.5: Latching.

systems; Part 3: Software requirements; Part 4: Definitions and abbreviations; Part 5: Examples of methods for the determination of safety integrity levels; Part 6: Guidelines on the application of IEC 61508-2 and IEC 61508-3; and Part 7: Overview of techniques and measures. To provide functional safety of a machine or plant, the safety-related protective or control system must function correctly, and when a failure occurs it must operate so that the plant or machine is brought into a safe shutdown state.

13.2.1 PLC Systems and Safety

Safety must be a priority in the design of a PLC system. Thus, emergency stop buttons and safety guard switches must be hardwired and not depend on the PLC software for implementation, so that, in a situation where there is a failure of the stop switch or PLC, the system is automatically safe. The system must be *fail-safe*. Thus if failure occurs, the outputs must revert to a fail-safe mode so that no harm can come to anyone. For example, the guards on a machine must not be open or be capable of being opened if the PLC fails.

With a PLC system, a stop signal can be provided by a switch as shown in [Figure 13.6](#). This arrangement is unsafe as an emergency stop because if there is a fault and the switch

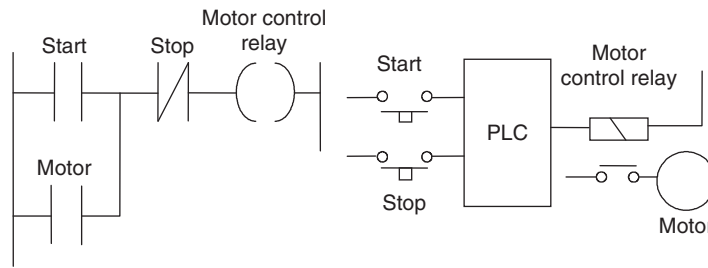

Figure 13.6: An unsafe stop system.

cannot be operated, then no stop signal can be provided. Thus to start we momentarily close the push-button start switch and the motor control internal relay then latches this closure and the output remains on. To stop we have to momentarily open the stop switch; this unlatches the start switch. However, if the stop switch cannot be operated, we cannot stop the system. What we require is a system that will still stop if a failure occurs in the stop switch.

We can achieve this by the arrangement shown in Figure 13.7. The program has the stop switch as open contacts. However, because the hardwired stop switch has normally closed contacts, the program has the signal to close the program contacts. Pressing the stop switch opens the program contacts and stops the system.

For a safe emergency stop system, we need one that will provide a stop signal if there is a fault and the switch cannot be operated. Because there might be problems with a PLC, we also need the emergency stop to operate independently of the PLC. Putting the emergency stop in the input to the PLC gives an unsafe system (Figure 13.8).

Figure 13.9 shows a safer system where the emergency stop switch is hardwired in the output. Pressing the emergency stop button switch stops, say, a running motor. When we release the stop button, the motor will not restart again, because the internal relay contacts have come unlatched.

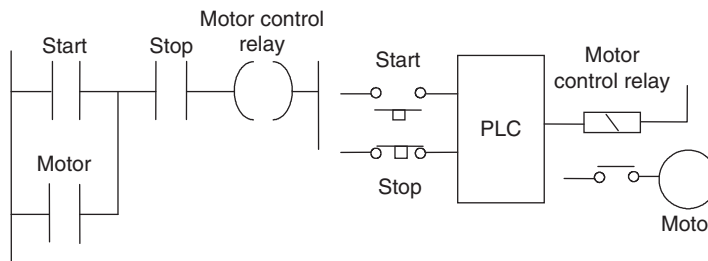

Figure 13.7: A safer stop system.

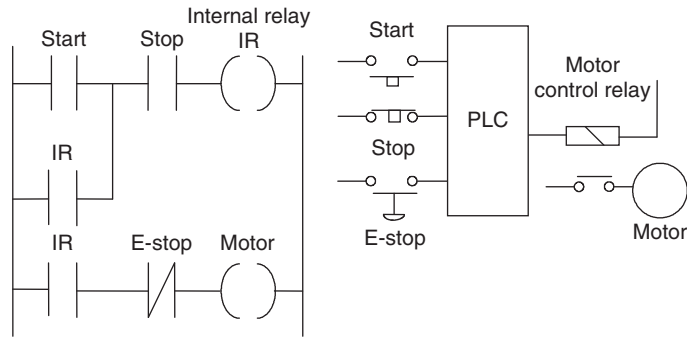

Figure 13.8: An unsafe emergency stop system.

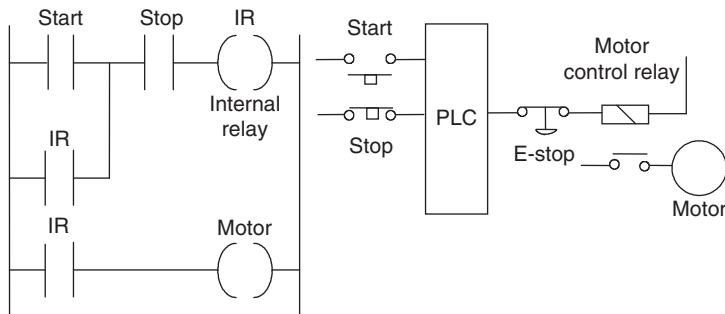

Figure 13.9: A safer emergency stop system.

13.2.2 Emergency Stop Relays

Emergency stop relays are widely used for emergency stop arrangements, such as the PNOZ p1p from Pilz GmbH & Co. This device has LEDs for indicating the status of input and output circuits, the reset circuit and power supply, and faults. However, the base unit can be connected via an interface module so that its status can be read by a PLC. This interface isolates the output from the emergency stop relay from the signal conditioning and input to the PLC by means of optoisolators (refer back to Figure 1.8). Thus, though the emergency stop operates independently of the PLC, it can provide signals that a PLC can use to, say, initiate safe closing-down procedures. Figure 13.10 illustrates this idea.

A simple emergency stop relay in which operation of the emergency stop button breaks the control circuit to the relay, causing it to deenergize and switch off the power (Figure 13.11a), has the problem that if the relay contacts weld together, the emergency stop will not operate. This can be overcome using a dual-channel mode of operation in which there are two normally closed contacts in series and both are broken by the action of the relay deenergizing (Figure 13.11b). Safety can be increased yet further if three contacts in

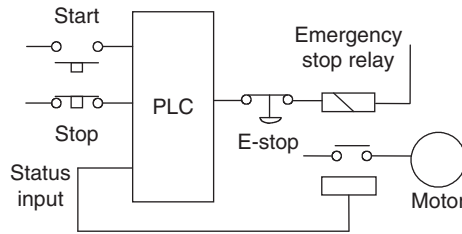

Figure 13.10: Emergency stop relay providing feedback of status.

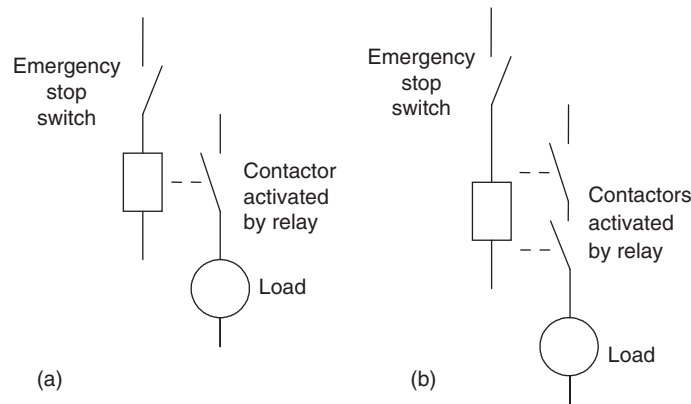

Figure 13.11: Emergency stop relay: (a) single-channel mode, and (b) dual-channel mode.

series are used, one using normally closed contacts and the others normally open contacts. Then one set of contacts has to be deenergized and the other two energized.

13.2.3 Safety Functions

In designing control systems, it is essential that personnel are prevented from coming into contact with machinery while it is active. This might involve:

- *Two-handed engaging* so that both hands must be on switches all the time and the machine will switch off if only one of the switches is being engaged.
- *Protective door monitoring* to prevent access to a machine while it is operating. This can be achieved by the use of safety interlocks such as doors and gates. Limit switches positioned on door and gate latches can be used so that when the door or gate is unlatched, the limit switch is opened and closes down the machinery. However, it is relatively simple for operatives to defeat such limit switches by sticking a device such as a screwdriver in the contacts to force a machine to operate. More sophisticated safety interlocks have thus been devised, such as proximity switches and key locks.

- *Light curtains* to prevent any person getting close to machinery. A danger zone, such as a packaging machine, can use infrared beams to protect people from getting too close. If a light beam is broken, it immediately triggers a safe shutdown command.
- *Safety mats* are another way of detecting when someone is too close to a machine. They are placed round a machine and when someone steps on the mat, a contact is closed, causing the machine to stop.
- *Emergency stop relays*, to enable machinery to be stopped in the event of an emergency (see [Section 13.2.2](#)).

Thus a safe-operating system for a work cell might use gated entry systems, such as guards on machines that activate stop relays if they are not in place, light curtains, and emergency stop relays.

13.2.4 Safety PLCs

Safety PLCs are specially designed to enable safety functions to be realized. In a safety PLC there can be two or three microprocessors that perform exactly the same logic, check against each other, and give outputs only if there is agreement. An example of such a PLC is the SIMATIC S5-95F. This is a two-channel system with two identical subsystems that communicate with each other via a fiber-optic cable link. The inputs from the sensors are fed simultaneously to both subsystems. During operation, data is passed between the two subsystems via the fiber-optic cable. They operate in synchronism with the same program and compare input and output signals, the results of logic operations, counters, and the like, and automatically go into a safe-stop condition if there are different outputs or internal faults or failures. For safety-related digital outputs, actuators are switched on or off from both subsystems. This means that one subsystem alone can shut down equipment.

13.3 Commissioning

Commissioning of a PLC system involves:

1. Checking that all the cable connections between the PLC and the plant being controlled are complete, safe, to the required specification, and meet local standards.
2. Checking that the incoming power supply matches the voltage setting for which the PLC is set.
3. Checking that all protective devices are set to their appropriate trip settings.
4. Checking that emergency stop buttons work.
5. Checking that all input/output devices are connected to the correct input/output points and giving the correct signals.
6. Loading and testing the software.

13.3.1 Testing Inputs and Outputs

Input devices, such as switches, can be manipulated to give the open and closed contact conditions and the corresponding LED on the input module observed. It should be illuminated when the input is closed and not illuminated when it is open. Failure of an LED to illuminate could be because the input device is not correctly operating, there are incorrect wiring connections to the input module, the input device is not correctly powered, or the LED or input module is defective. For output devices that can be safely started, push buttons might have been installed so that each output could be tested.

Another method that can be used to test inputs and outputs is *forcing*. This involves software, rather than mechanical switching on or off, being used with instructions from the programming panel to turn off or on inputs/outputs. To do this, a PLC has to be switched into the forcing or monitor mode by perhaps pressing a key marked FORCE or selecting that mode on a screen display. For example, [Figure 13.12](#) shows the keystrokes that might be used, along with the resulting screen display, to force the output Y005 into the on state. [Figure 13.13](#) shows the keys for the forcing an input X001 into a closed state. Thus if an input is forced and the input LED comes on, we can check that the consequential action of that input being on occurs.

13.3.2 Testing Software

Most PLCs contain some software-checking program. This checks through the installed program for incorrect device addresses and provides a list on a screen or as a printout of all the input/output points used, counter and timer settings, and so on, with any errors detected. For example, there might be a message that an output address is being used more than once in a program, a timer or counter is being used without a preset value, a counter is being used without a reset, or the like.



Resulting screen display
Y005 OFF
FORCE ON (Y), OFF (N)?



Resulting screen display
Y005 fON

Figure 13.12: Forcing an output.



Resulting screen display
 X001 ON
 FORCE ON (Y), OFF (N)?



Resulting screen display
 X001 fOFF

Figure 13.13: Forcing an input.

13.3.3 Simulation

Many PLCs are fitted with a simulation unit that reads and writes information directly into the input/output memory and so simulates the actions of the inputs and outputs. The installed program can thus be run and inputs and outputs simulated so that they, and all preset values, can be checked. To carry out this type of operation, the terminal has to be placed in the correct mode. For Mitsubishi this is termed the *monitor mode*, for Siemens the *test mode*, and for Telemecanique the *debug mode*.

With a Mitsubishi in monitor mode, [Figure 13.14](#) shows how inputs appear when open and closed and how output looks when not energized and energized. The display shows a selected part of the ladder program and what happens as the program proceeds. Thus at some stage in a program the screen might appear in the form shown in [Figure 13.15a](#). For rung 12, with inputs to X400, X401, and X402 but not M100, there is no output from Y430. For rung 13, the timer T450 contacts are closed, the display at the bottom of the screen indicating that there is no time left to run on T450. Because Y430 is not energized, the Y430 contacts are open, so there is no output from Y431. If we now force an input to M100, the screen display changes to that shown in [Figure 13.5b](#). Now Y430, and consequently Y431, come on.

13.4 Fault Finding

With any PLC-controlled plant, by far the greater percentage of faults are likely to be with sensors, actuators, and wiring rather than within the PLC itself. Of the faults within

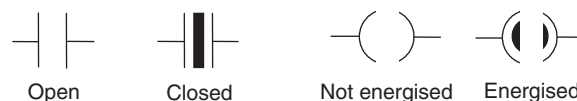

Figure 13.14: Monitor mode symbols.

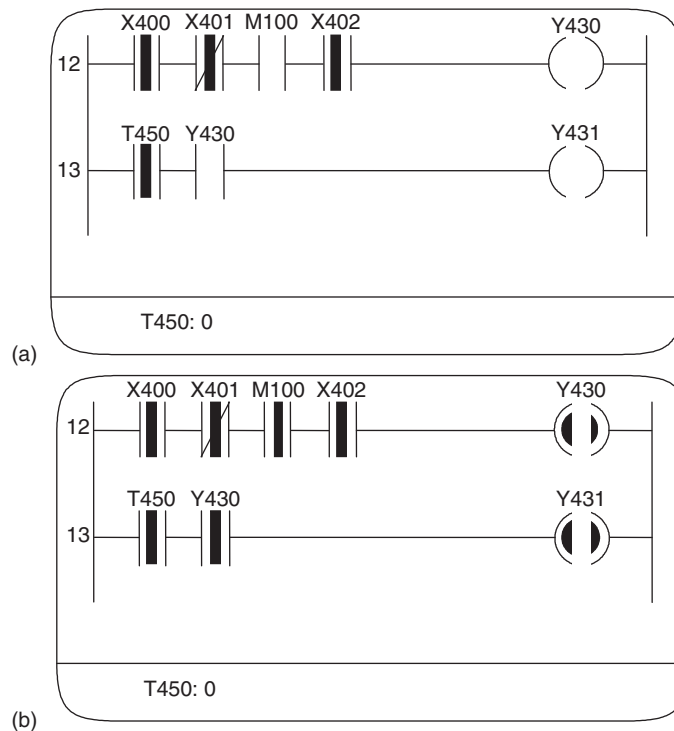

Figure 13.15: Ladder program monitoring.

the PLC, most are likely to be in the input/output channels or power supply rather than in the CPU.

As an illustration of a fault, consider a single output device failing to turn on, even though the output LED is on. If testing of the PLC output voltage indicates that it is normal, the fault might be a wiring fault or a device fault. If checking of the voltage at the device indicates the voltage there is normal, the fault is the device. As another illustration, consider all the inputs failing. This might be as a result of a short circuit or earth fault with an input. A possible procedure to isolate the fault is to disconnect the inputs one by one until the faulty input is isolated. An example of another fault is if the entire system stops. This might be a result of a power failure, someone switching off the power supply, or a circuit breaker tripping.

Many PLCs provide built-in fault analysis procedures that carry out self-testing and display fault codes, possibly with a brief message that can be translated by looking up the code in a list, which gives the source of the fault and possible methods of recovery. For example, the fault code may indicate that the source of the fault is in a particular module, with the method of recovery given as “Replace that module” or, perhaps, “Switch the power off and then on.”

13.4.1 Fault Detection Techniques

The following are some common fault detection techniques:

- *Timing checks.* The term *watchdog* is used for a timing check that is carried out by the PLC to check that some function has been carried out within the normal time. If the function is not carried out within the normal time, a fault is assumed to have occurred and the watchdog timer trips, setting off an alarm and perhaps closing down the PLC. As part of the internal diagnostics of PLCs, watchdog timers are used to detect faults. The watchdog timer is preset to a time slightly longer than the scan time would normally be. It is then set at the beginning of each program scan and, if the cycle time is normal, it does not time out and is reset at the end of a cycle, ready for the next cycle. However, if the cycle time is longer than it would normally be, the watchdog timer times out and indicates that the system has a fault.

Within a program, additional ladder rungs are often included so that when a function starts, a timer is started. If the function is completed before the time runs out, the program continues, but if not, the program uses the jump command to move to a special set of rungs, which triggers an alarm and perhaps stops the system. Figure 13.16 shows an example of a watchdog timer that might be used with the movement of a piston in a cylinder. When the start switch is closed, the solenoid of a valve is energized and causes the piston in the cylinder to start moving. It also starts the timer. When the piston is fully extended, it opens a limit switch and stops the timer. If the time taken for the piston to move and switch off the timer is greater than the preset value used for the timer, the timer sets off the alarm.

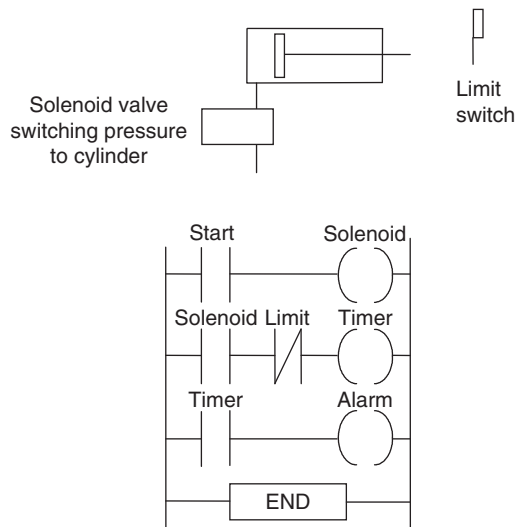

Figure 13.16: Watchdog timer.

- Last output set.* This technique involves the use of status lamps to indicate the last output that has been set during a process that has come to a halt. Such lamps are built into the program so that as each output occurs, a lamp comes on. The lamps that are on thus indicate which outputs are occurring. The program has to be designed to turn off previous status lamps and turn on a new status lamp as each new output is turned on. [Figure 13.17](#) illustrates this concept.

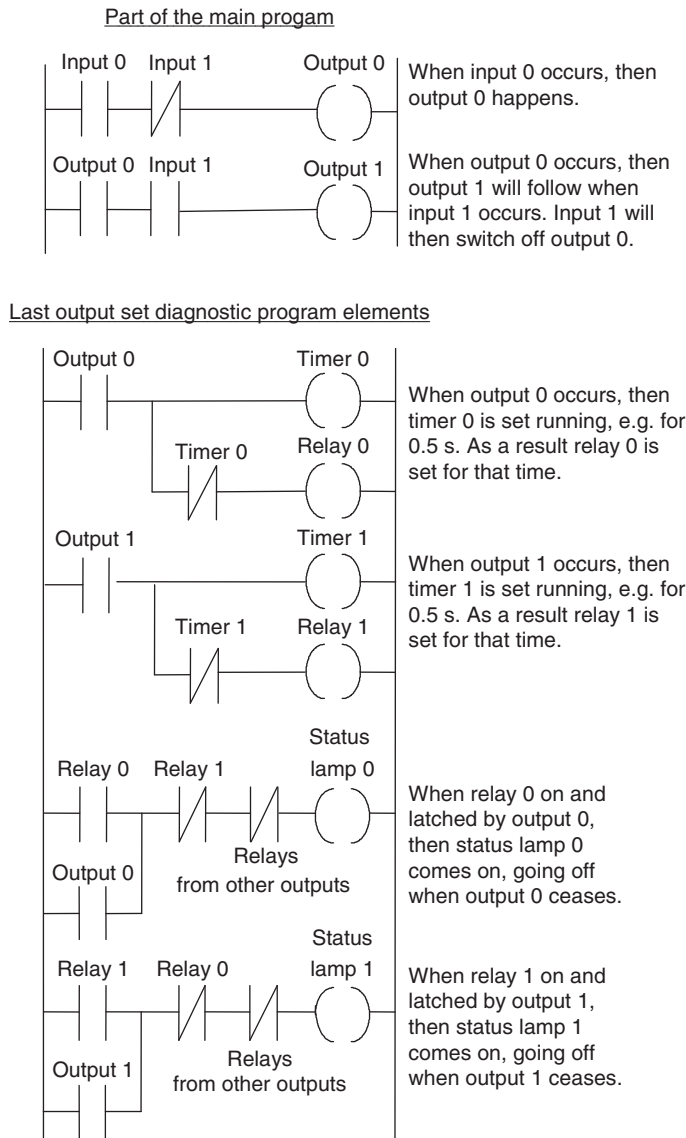

Figure 13.17: Last output set diagnostic program.

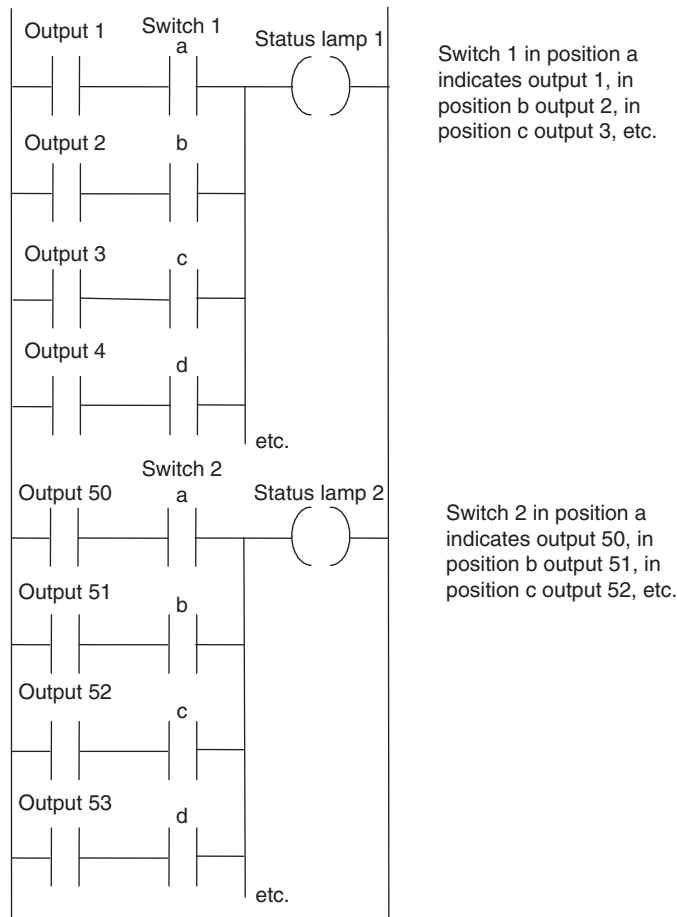

Figure 13.18: Single status lamp for a group of outputs.

Such a technique can be cumbersome in a large system with many outputs. In such a case, the outputs might be grouped into sets and a status lamp used for each set. A selector switch can then be used within a group to select each output in turn to determine whether it is on. [Figure 13.18](#) illustrates this idea.

As an illustration of the use of this program to indicate which action occurred last, [Figure 13.19](#) shows the program that might be used with a pneumatic system operating cylinders in a sequence. The program indicates at which point in the sequence a fault occurred, such as a piston sticking, and would be added to the main program used to sequence the cylinders. Each of the cylinder movements has a light-emitting diode associated with it, with the last cylinder movement indicated by its LED being illuminated.

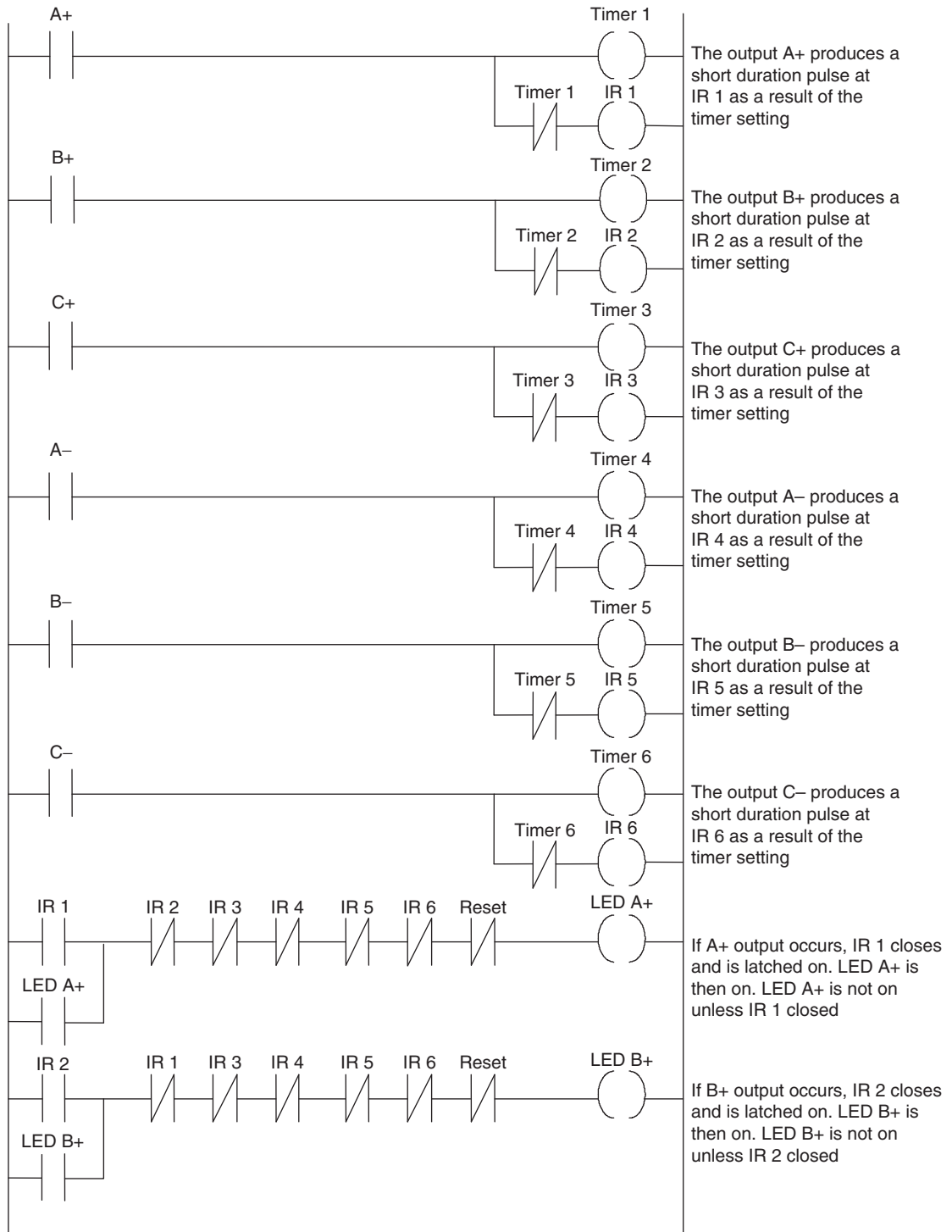

Figure 13.19: Diagnostic program for last cylinder action.

(Continued)

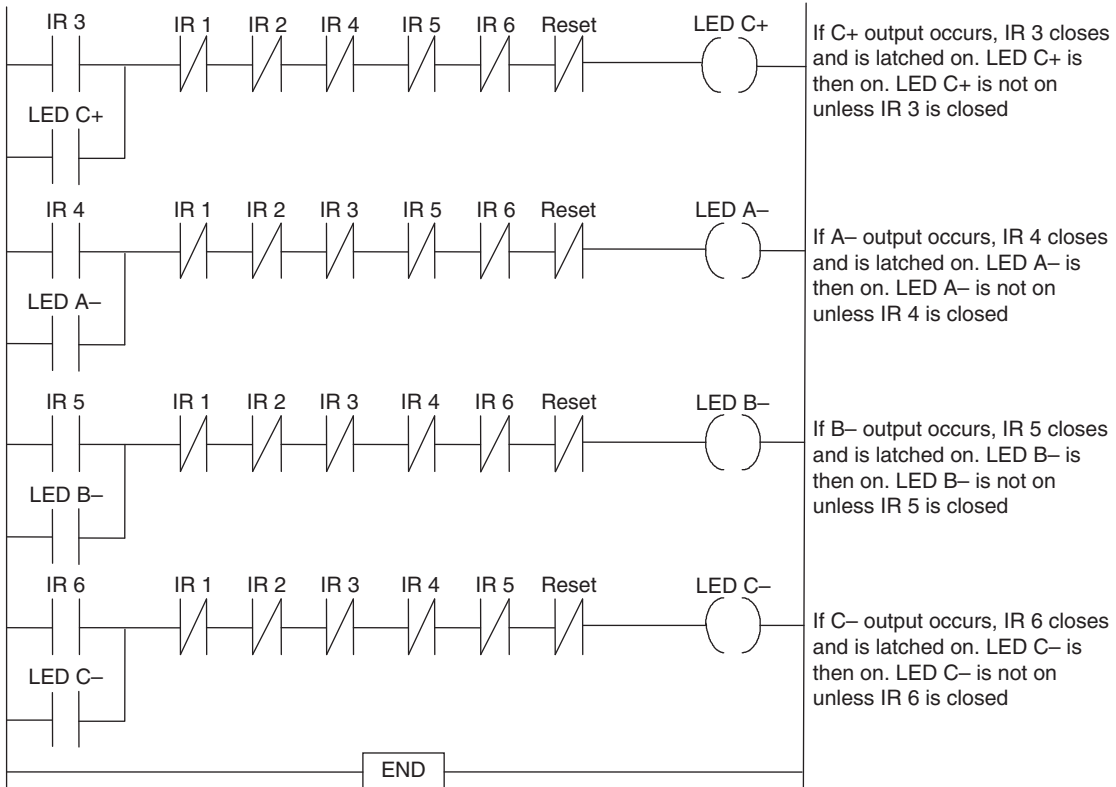

Figure 13.19—Cont'd

- *Replication.* Where there is concern regarding safety in the case of a fault developing, checks may be constantly used to detect faults. One technique is replication checks, which involve duplicating, that is, replicating, the PLC system. This could mean that the system repeats every operation twice and, if it gets the same result, it is assumed that there is no fault. This procedure can detect transient faults. A more expensive alternative is to have duplicate PLC systems and compare the results given by the two systems. In the absence of a fault, the two results should be the same.
- *Expected value checks.* Software errors can be detected by checking whether an expected value is obtained when a specific input occurs. If the expected value is not obtained, a fault is assumed to be occurring.

13.4.2 Program Storage

Applications programs may be loaded into battery-backed RAM in a PLC. A failure of the battery supply means a complete loss of the stored programs. An alternative to storing

applications programs in battery-backed RAM is to use EPROM. This form of memory is secure against the loss of power. Against the possibility of memory failure occurring in the PLC and loss of the stored application program, a backup copy of each application program should be kept. If the program has been developed using a computer, the backup may be on a CD or a hard disk. Otherwise the backup may be on an EPROM cartridge. The program can then again be downloaded into the PLC without it having to be rewritten.

13.5 System Documentation

The documentation is the main guide used by everyday users, including for troubleshooting and fault finding with PLCs. It thus needs to be complete and in a form that is easy to follow. The documentation for a PLC installation should include the following:

- A description of the plant
- Specification of the control requirements
- Details of the programmable logic controller
- Electrical installation diagrams
- Lists of all input and output connections
- Application program with full commentary on what it is achieving
- Software backups
- Operating manual, including details of all start up and shut down procedures and alarms

13.5.1 Example of an Industrial Program

The following is an example of the way a program might appear for a real plant controlled by an Allen-Bradley PLC5; I am grateful to Andrew Parr for supplying it. It illustrates the way a program file is documented to aid in clarification and the safety and fault indication procedures that are used. Note that the right-hand power rail has been omitted, which is allowable in IEC 1131-3.

The program is one of about 40 program files in the complete program, each file controlling one area of operation and separated by a page break from the next file. The file that follows controls a bundle-cutting band saw and involves motor controls, desk lamps, and a small state transition sequence.

Note the rung cross-references, such as [38], below B3/497 in rung 2. These are used to show that B3/497 originates, for example, in rung 38 in the current program file. Also note that all instructions are tagged with descriptions and the file is broken down into page sections. The software allows you to go straight to a function via the page titles.

All the motor starter rungs work in the same way. The PLC energizes the contactor and then one second later looks for the auxiliary relay (labeled as Aux in the program file) coming back to say the contactor has energized. If there is a fault that causes the contactor to deenergize, such as a loss of supply, or a trip or open circuit coil, it causes the PLC to signal a fault and deenergize the contactor output so that the machine does not spring into life when the fault is cleared.

The saw normally sits raised clear of the bundle. To cut the bundle, the blade motor has to be started and the lower push-button pressed (at rung 8). The saw falls under gravity at a fast or slow speed that is set by hydraulic valves. To raise the saw, a hydraulic pump is started to pump oil into the saw support cylinders. At any time the saw can be raised, such as to clear swarf, to what is termed the *pause state*. Otherwise, cutting continues until the bottom limit is reached. The saw then is raised to the top limit for the next bundle. A cut can be aborted by pressing the raise button for two seconds. While a bundle is being cut, it is held by clamp solenoids.

The final three rungs of the program set the length to be cut. There are two photocells about 20 mm apart on a moveable carriage. These are positioned at the required length. The operator runs the bundle in until the first is blocked and the second is clear. These control the long/correct/short desk lamps.

Bundle Cutting Saw
 ***Saw Cutting...Saw Motor
 Stacking Machine

File #14 Saw Proj: FLATS3

Page:00001

21:08 12/05/02

```

| Saw_Motor
| Tripped      Saw_Motor   Saw_ESR          Saw_Motor
| l=Tripped   Start_Fault  Healthy         Available
| I:032      B3            I:031          B3
0 +-----] / [-----] / [-----] [-----] ( )-----
|          10           517             17                516
|                   [2]
|
| Saw_Motor      Saw_Motor   Saw_Motor   Saw_Blade     Saw_Motor
| Start_PB      Stop_PB    Available   Tension_LS    Contactor
| I:030        I:030     B3          l=Healthy     O:034          >
1 +-----] [-----] +-----] [-----] [-----] +-----] ( )-----] >
|          00           01             516            03            10          >
|                   [0]
|
| Saw_Motor
| Contactor
| O:034
+-----] [-----] +-----]
|          [1]
|
|<-----] +-----]
| Saw_Motor
| Start_Motor
+--- TON-----+
+ Timer On Delay  +-(EN)---+
| Timer:      T4:109 |
| Base (SEC): 0.01 +- (DN)
| Preset:     100 |
| Accum:      0 |
+-----] +-----]
|
| Saw_Motor      Saw_Motor   Saw_Alarms      Saw_Motor
| Start_Fault   Running_Aux  Accept         Start_Fault
| T4:109      I:032      B3             B3
2 +-----] [-----] / [-----] / [-----] ( )-----
|          DN           11           497             517
|          [1]           [38]
| Saw_Motor
| B3
+-----] [-----] +-----]
|          517
|          [2]
|

```

Bundle Cutting Saw
 ...Coolant Pump
 Stacking Machine

File #14 Saw Proj: FLATS3

Page:00002

21:08 12/05/02

```

-----
|Coolant_Pump  Coolant_Pump  Saw_ESR                               Coolant_Pump
| l=Tripped    Start_Fault  Healthy                               Available
| I:032        B3           I:031                               B3
3 +-----] / [-----] / [-----] [-----] ( )-----
|          12          519          17          518
|          [6]
|          Test_Run
|Coolant_Pump  Coolant_Pump
| Select_SW    OneShot      TOF_Timer
| I:030        B3           +--- TOF-----+
4 +-----] [-----] ONS [-----] + Timer Off Delay +---(EN)-----
|          02          520          | Timer:   T4:110 |
|          | Base (SEC): 1.0 +---(DN)
|          | Preset:      4 |
|          | Accum:      4 |
|          +-----+
|Coolant_Pump  Saw_Motor      Coolant_Pump
| Select_SW    Running_Aux    Contactor
| I:030        I:032          O:034
5 +-----] [-----] [-----] +-----] ( )-----
|          02          11          |          11          | | |
|          | Test_Run      |          | Coolant_Pump      |
|          | Coolant_Pump  |          | Start_Fault       |
|          | TOF_Timer      |          | TON Timer          |
|          | T4:110         |          | +---TON-----+
|          +-----] [-----] + Timer On Delay +- (EN)-+
|          DN          |          | Timer:   T4:111 |
|          [4]         |          | Base (SEC): 0.01+---(DN)
|          | Preset:      100|
|          | Accum:      0 |
|          +-----+
|Coolant Pump
| Start_Fault  Coolant_Pump  Saw_Alarms                               Coolant_Pump
| TON_Timer    Running_Aux   Accept                               Start_Fault
| T4:111      I:032          B3                               B3
6 +-----] [-----] [-----] +-----] / [-----] ( )-----
|          DN          13          |          497          |          519
|          [5]         |          | [38]
|          | Coolant_Pump  |
|          | Start_Fault  |
|          | B3           |
|          +-----] [-----] +-----]
|          [6] 519
|          Saw_Motor  Coolant_Pump
| Running_Aux  Running_Aux
| I:032        I:032
7 +-----] [-----] +-----] +-----] B3
|          11          |          13          |          496
|          | Coolant_Pump  |
|          | Select_SW    |
|          +-----] / [-----] +-----]
|          02
-----

```

Bundle Cutting Saw
...Coolant Pump
Stacking Machine

File #14 Saw Proj: FLATS3

Page:00003

21:08 12/05/02

Blank page for future modification

Bundle Cutting Saw
 ...Saw Cut Sequence...Transitions
 Stacking Machine

File #14 Saw Proj: FLATS3

Page:00004

21:08 12/05/02

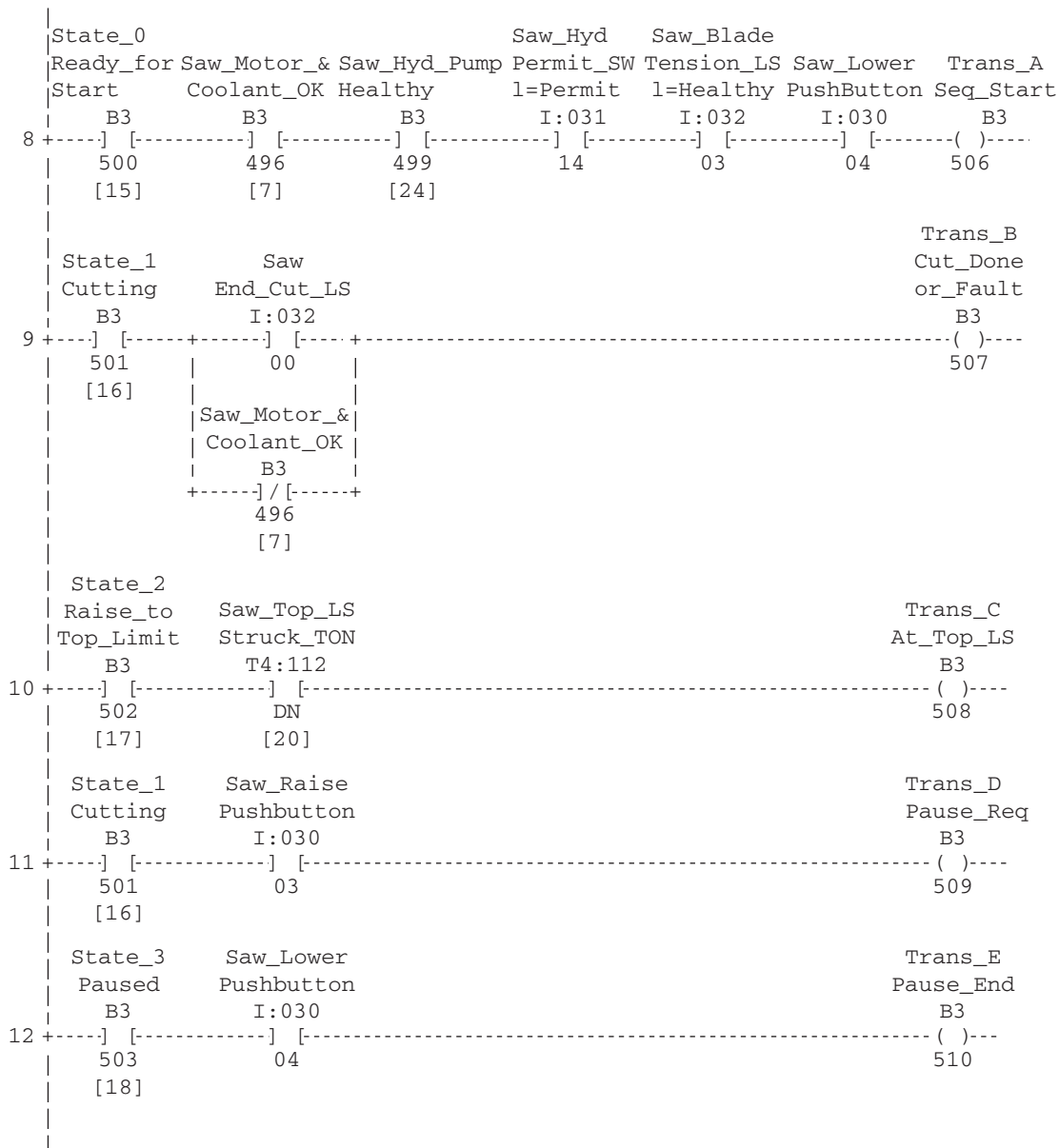

Bundle Cutting Saw
 ...Saw Cut Sequence...Transitions
 Stacking Machine

File #14 Saw Proj: FLATS3

Page:00005

21:08 12/05/02

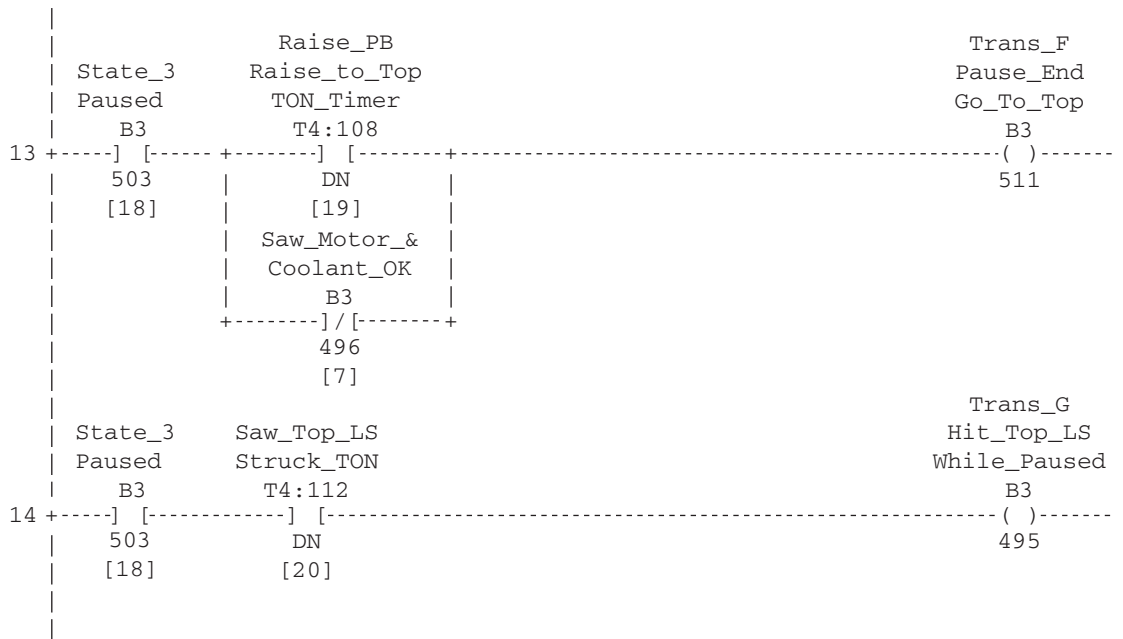

Bundle Cutting Saw
 ...States
 Stacking Machine

File #14 Saw Proj: FLATS3

Page:00006

21:08 12/05/02

```

-----
|
|           State_2
| State_1  Raise_to  State_3
| Cutting  Top_Limit Paused
|   B3      B3       B3
15 +-----] / [-----] / [-----] / [-----] ( )-----
|   501     502     503
|   [16]    [17]    [18]
|
|           Trans_B
|   Trans_A  Cut_Done  Trans_D  Saw_ESR
|   Seq_Start or_Fault Pause_Req Healthy
|   B3       B3       B3       I:031
16 +-----+ +-----+ +-----+ +-----] [-----] ( )-----
|   506     507     509     17
|   [8]     [9]     [11]
|
|   Trans_E
|   Pause_End
|   B3
+-----] [-----+
|   510
|   [12]
|   State_1
|   Cutting
|   B3
+-----] [-----+
|   501
|   [16]
|
|   Trans_B
|   Cut_Done  Trans_C  Saw_ESR
|   or_Fault  At_Top_LS Healthy
|   B3       B3       I:031
17 +-----+ +-----] / [-----] [-----] ( )-----
|   507     508     17
|   [9]     [10]
|
|   Trans_F
|   Pause_End
|   Go_To_Top
|   B3
+-----] [-----+
|   511
|   [13]
|   State_2
|   Raise_to
|   Top_Limit
|   B3
+-----] [-----+
|   502
|   [17]
|

```

Bundle Cutting Saw
 ...States
 Stacking Machine
 Page:00007

File #14 Saw Proj: FLATS3

21:08 12/05/02

```

-----
|
|
|   Trans_D      Trans_E      Trans_F      Trans_G
|   Pause_Req   Pause_End   Pause_End   Hit_Top_LS   Saw_ESR      State_3
|   B3          B3          Go_To_Top   While_Paused Healthy       Paused
18 +---] [-----+-----]/[-----]/[-----]/[-----] [-----] ( )-----
|   | 509      |   510      |   511      |   495      |   17      |   503
|   | [11]     |           |           |           |           |           |
|   | State_3  |           |           |           |           |           |
|   | Paused   |           |           |           |           |           |
|   | B3       |           |           |           |           |           |
|   +---] [-----+
|   503
|   [18]
|
|

```

Bundle Cutting Saw
Timers
 Stacking Machine

File #14 Saw Proj: FLATS3

Page:00008

21:08 12/05/02

```

-----
|
| If Raise PB is pressed for more than 2 secs go right to top limit switch
|
|
|                                     Raise_PB
|                                     Raise_to_Top
|                                     TON_Timer
|
| State_3      Saw_Raise
| Paused      PushButton
|   B3        I:030
19 +-----] [-----] [-----+ +-- TON-----+
|          503          03          |Timer On Delay  +-- (EN)-----
|                                     |Timer:      T4:108 |
|                                     |Base (SEC): 0.01+-- (DN)
|                                     |Preset:      200 |
|                                     |Accum:        0 |
|                                     +-----+
|
| T4:112 ensures saw carriage goes past top limit to help avoid creeping
| off the top position
|
| Saw_Top_LS      Saw_Top_LS
| 1=Struck        Struck_TON
| I:032
20 +-----] [-----+ + Time On Delay  +-- (EN)---+
|          01          | | Timer:      T4:112 |
|                                     | | Base (SEC): 0.01 +-- (DN)
|                                     | | Preset:      100 |
|                                     | | Accum:      101 |
|                                     +-----+
| Saw_Top_LS
| Struck_TOF
| 1=At_Top
| +-- TOF-----+
| ++ Timer Off Delay  +----(EN)---+
| | Timer:      T4:113 |
| | Base (SEC): 0.01 +----(DN)
| | Preset:      300 |
| | Accum:        0 |
| +-----+
|
| Permissive for bundle delivery/despatch
| Saw_Top_LS
| 1=Struck
| I:032
21 +-----] [-----+-----+-----+
|          01          |                                     Saw_Not
| | Saw_Hyd          |                                     Operating
| | Permit_SW        |                                     B3
| | 1=Permit         |                                     ( )-----
| | I:031            |                                     524
| +-----]/[-----+
|          14
|

```

Bundle Cutting Saw
Solenoids and Hydraulic Pump
 Stacking Machine

File #14 Saw Proj: FLATS3

Page:00009

21:08 12/05/02

```

-----
| The saw lowers at slow or fast speed under gravity.
| It is raised by starting the pump which drives the saw up to the top
| limit or for a time for a pause.
|
|          State_0
| Saw_Lower Ready_for          Saw_Lower
| PushButton Start          Fast_SOV
| I:030      B3              O:033
22 +-----] [-----+-----] [-----+-----] [-----] [-----]
|      04      |      500      |              11
|              | [15]          |
|              | State_1      |
|              | Cutting      |
|              | B3           |
| State_1      +-----] [-----+
| Cutting      501              Saw_Lower
| B3           [16]              Healthy
|              O:033
23 +-----] [-----] [-----] [-----] [-----]
|      501              10
|
| Saw_Hyd_Pump Saw_Hyd_Pump          Saw_Hyd_Pump
| 1=Tripped    Start_Fault          Healthy
| I:032        B3                    B3
24 +-----] / [-----] / [-----] [-----] [-----]
|      14        498              499
|              [26]
|
| Saw_Raise          Saw_Lower Saw_Lower
| PushButton          Slow_SOV  Fast_SOV
| I:030              O:033      O:033      >
25 +-----] [-----] [-----] [-----] [-----]
|      03              10          11          >
| State_2              [23]      [22]
| Raise_to
| Top_Limit
| B3
+-----] [-----] [-----] [-----] [-----]
|      502
| [17]
| State_0              Saw_Hyd
| Ready_for Saw_Top_LS Permit_SW
| Start      Struck_TON 1=Permit
| B3         T4:112     I:031
+-----] [-----] / [-----] [-----] [-----]
|      500         DN      14
| [15]           [20]
|
|          Saw_Hyd_Pump Saw_ESR  Saw_Hyd-Pump
|          Healthy     Healthy   Contactor
|          < B3         I:031     O:034
|          <-----] [-----] [-----] [-----] [-----]
|          <              >              >
-----

```

Bundle Cutting Saw
 Solenoids and Hydraulic Pump
 Stacking Machine

File #14 Saw Proj: FLATS3

Page:00010

21:08 12/05/02

```

-----
|                                     <                                     >                                     >
|                                     <         499         17         >         12         >
|                                     |                                     |
|                                     | Saw_Hyd_Pump                       |
|                                     | Start_Fault                       |
|                                     | TON_Timer                          |
|                                     +---- TON-----+
|                                     ++Timer On Delay  +-(EN)-+
|                                     | Timer:      T4:114 |
|                                     | Base (SEC): 0.01+-(DN) |
|                                     | Preset:      100 |
|                                     | Accum:        0 |
|                                     +-----+
|
| Saw_Hyd_Pump
| Start_Fault   Saw_Hyd_Pump   Saw_Alarms   Saw_Hyd_Pump
| TON_Timer     Running_Aux    Accept       Start_Fault
| T4:114       I:032           B3        B3
26 + +-----] [-----] / [-----] +-----] / [-----] ( )-----
| |         DN         15         |         497         498
| |         [25]         |         [38]
| | Saw_Hyd_Pump
| | Start_Fault
| | B3
| +-----] [-----+
| |         498
| |         [26]
|

```

Bundle Cutting Saw
...Blade Tensioning
Stacking Machine

File #14 Saw Proj: FLATS3

Page:00011

21:08 12/05/02

```
-----  
| Saw tension is changed via two hydraulic soleniods.  
| The TOF timer on the pump reduces start commands on the pump.  
|  
| Saw_Tension  
| Motor_Tripped  TensionPump  Saw_ESR  Tension_Pump  
| 1=Tripped      Start_Fault  Healthy  Available  
| I:032          B3           I:031   B3  
27 +-----] [-----] / [-----] / [-----] ( )-----  
| | 05           513           17           512  
| | [30]  
|  
| Saw_Tension  TensionPump  TensionPump  
| Increase_PB  Available  Run_Cmd_TOF  
| I:030       B3           +---TOF-----+  
28 +---] [-----+-----] [-----+Timer Off Delay+--(EN)-----  
| | 02         512           |Timer:  T4:115| |
| | [27]       |Base (SEC): 1.0+--(DN)|  
| | Saw_Tension | |Preset: 5|  
| | Decrease_PB | |Accum: 5|  
| | I:030       | +-----+  
| +-----] [-----+  
| | 06  
| Tension_Pump  Tension_Pump  
| Run_Cmd_TOF  Contactor  
| T4:115       O:034  
29 +-----] [-----+-----] [-----+  
| | DN         | 13  
| | | Tension_Pump | |  
| | | Start_Fault  | |  
| | | TON Timer     | |  
| | +---TON-----+ | |  
| | ++ Timer On Delay +---(EN)++  
| | | Timer:  T4:116 | |  
| | | Base (SEC): 0.01 +---(DN)| |  
| | | Preset: 100 | |  
| | | Accum: 0 | |  
| | +-----+  
| Tension_Pump  
| Start_Fault  Saw_Tension  Saw_Alarms  Tension_Pump  
| TON_Timer    Pump_Aux     Accept       Start_Fault  
| T4:116       I:032       B3           B3  
30 +---] [-----] / [-----] / [-----] ( )-----  
| | DN         06         497           513  
| | [29]       | [38]  
| | Tension_Pump | |  
| | Start_Fault  | |  
| | B3           | |  
| +-----] [-----+  
| | 513  
| | [6]
```

Bundle Cutting Saw
 ...Blade Tensioning
 Stacking Machine

File #14 Saw Proj: FLATS3

Page:00012

21:08 12/05/02

```

-----
|
| Saw_Tension      Saw_Tension      Saw_Tension
| Increase_PB      Decrease_SOV      Increase_SOV
| I:030            O:033            O:033
31+----] [-----] / [-----] ( )-----
|      05          13              12
|                      [32]
|
| Saw_Tension      Saw_Tension      Saw_Tension
| Decrease_PB      Increase_SOV      Decrease_SOV
| I:030            O:033            O:033
32+----] [-----] / [-----] ( )-----
|      06          12              13
|                      [31]
|

```

Bundle Cutting Saw
 ...Saw Clamps
 Stacking Machine

File #14 Saw Proj: FLATS3

Page:00013

21:08 12/05/02

```

T4:118 & 119 operate the clamp/unclamp solenoids for a fixed time.
          Saw_Clamp Saw_Unclamp Saw_Unclamp Saw_Clamp Saw_Clamp
          PushButon Solenoid PushButton TON_Timer Solenoid
          I:034 O:006 I:034 T4:118 O:006
33 +-----] [-----+-----]/[-----]/[-----] +-----] [-----] +-----+
     |      00      |      14      |      01      |      DN      |      13      | | |
     |      [34]    |      [33]    |      [33]    |      [33]    |      [33]    |
     | Saw_Clamp   |      |      | Saw_Clamp   |      |      |
     | Solenoid    |      |      | TON_Timer   |      |      |
     | O:006      |      |      | +---TON-----+ |      |
     | 13         |      |      | ++Timer On Delay +- (EN)-+ |      |
     | [33]       |      |      | |Timer: T4:118| |      |
     |            |      |      | |Base (SEC): 1.0+--(DN)| |      |
     |            |      |      | |Preset: 2| |      |
     |            |      |      | |Accum: 0| |      |
     +-----+-----+-----+-----+-----+
          Saw_UnClamp Saw_Clamp Saw_Clamp Saw_UnClamp Saw_UnClamp
          PushButton Solenoid PushButton TON_Timer Solenoid
          I:034 O:006 I:034 T4:119 O:006
34 +-----] [-----+-----]/[-----]/[-----] +-----] [-----] ( )-----+
     |      01      |      13      |      00      |      DN      |      14      | | |
     |      [33]    |      [33]    |      [33]    |      [34]    |      [34]    |
     | Saw_UnClamp |      |      | Saw_UnClamp |      |      |
     | Solenoid    |      |      | TON_Timer   |      |      |
     | O.006      |      |      | +---TON-----+ |      |
     | 14         |      |      | ++Timer On Delay +---(EN)-+ |      |
     | [34]       |      |      | |Timer: T4:119| |      |
     |            |      |      | |Base (SEC): 1.0+--(DN)| |      |
     |            |      |      | |Preset: 2| |      |
     |            |      |      | |Accum: 0| |      |
     +-----+-----+-----+-----+-----+
          Saw_Clamp Saw_Clamps
          Solenoid Last_Clamped
          O.006 B3
35 +-----] [-----] (L)-----+
     |      13      |      488      |
     | [33]       |      [34]     |
     |            |      |
     | Saw_UnClamp |      |      | Saw_Clamps
     | Solenoid    |      |      | Last_Clamped
     | O.006      |      |      | B3
36 +-----] [-----] (U)-----+
     |      14      |      488      |
     | [34]       |      [34]     |
     |            |      |

```

Bundle Cutting Saw
 ...Saw Clamps
 Stacking Machine

File #14 Saw Proj: FLATS3

Page:00014

21:08 12/05/02

```

-----
|
| Saw_Clamps Saw_Clamp
| Solenoid Loading_Valve
| 0.006 Required
| B3
37 + +-----] [-----+----- ( )-----
| | 13 | 481
| | [33] |
| | Saw_UnClamp |
| | Solenoid |
| | 0:006 |
| +-----] [-----+
| 14
| [34]
|
| Disch_Desk
| Lamp_Test
| PushButton Saw_Alarms
| I:031 Accept
| B3
38 +-----] [-----+----- ( )-----
| 12 497
|
|
    
```

Bundle Cutting Saw
 ...Saw Desk Lamps
 Stacking Machine

File #14 Saw Proj: FLATS3

Page:00015

21:08 12/05/02

39	Saw_ESR Healthy I:031 17 Disch_Desk Lamp_Test PushButton I:031 12	Saw_Intlock Healthy_Lamp O:030 () 00
40	Saw_ESR Healthy I:031 17 Disch_Desk Lamp_Test PushButton I:031 12	Saw_Intlock Fault_Lamp O:030 () 01
41	Saw_Hyd_Pump Healthy B3 499 [24] Disch_Desk Lamp_Test PushButton I:031 12	Saw_Hyd_Pump Healthy_Lamp O:030 () 02
42	Saw_Hyd_Pump Healthy I:032 15 Disch_Desk Lamp_Test PushButton I:031 12	Saw_Hyd_Pump Running_Lamp O:030 () 03

Bundle Cutting Saw
 ...Saw Desk Lamps
 Stacking Machine

File #14 Saw Proj: FLATS3

Page:00016

21:08 12/05/02

				Saw_Motor	Saw_Motor
		Available		Healthy	
		B3		Desk_Lamp	
43	+ +]	+ +	O:030	()
		516			04
		[0]			
		Disch_Desk			
		Lamp_Test			
		PushButton			
		I:031			
	+ +]	+ +		
		12		Saw_Motor	
		Saw_motor		Saw_Intlock	
		Running_Aux		Desk_Lamp	
44	+ +]	+ +	O:030	()
		11			05
		Disch_Desk			
		Lamp_Test			
		PushButton			
		I:031			
	+ +]	+ +		
		12			
		Coolant_Pump		Coolant_Pump	
		Available		Healthy_Lamp	
45	+ +]	+ +	O:030	()
		B3			06
		518			
		[3]			
		Disch_Desk			
		Lamp_Test			
		PushButton			
		I:031			
	+ +]	+ +		
		12			
		Coolant_Pump		Saw_Hyd_Pump	
		Running_Aux		Running_Lamp	
46	+ +]	+ +	O:030	()
		13			07
		Disch_Desk			
		Lamp_Test			
		PushButton			
		I:031			
	+ +]	+ +		
		12			

Bundle Cutting Saw
 ...Saw Desk Lamps
 Stacking Machine

File #14 Saw Proj: FLATS3

Page:00017

21:08 12/05/02

```

-----
| Saw_Top_LS                               Saw_at_Top
| 1=Struck                                 Desk_Lamp
| I:032                                    O:030
47 + +----] [-----+-----] [-----+-----] [-----] [-----]
| 01                                       10
| Disch_Desk
| Lamp_Test
| Push Button
| I:031
+----] [-----+-----] [-----+-----] [-----] [-----]
| 12
| Saw_Hyd_Pump      State_3                Saw_Raising
| Running_Aux      Passed                  Desk_Lamp
| I:032            B3                      O:030
48 + +----] [-----] [-----] [-----] [-----] [-----]
| 15              503                      11
| State_3         [18]
| Paused         Fast_Flash
| B3             B3
+----] [-----] [-----] [-----] [-----]
| 503           14
| [18]         [2:34]
| Disch_Desk
| Lamp_Test
| Push Button
| I:031
+----] [-----] [-----] [-----] [-----]
| 12
| Saw_Lower      State_3                Saw_Lowering
| Slow_SOV      Passed                  Desk_Lamp
| O:033         B3                      O:030
49 + +----] [-----] [-----] [-----] [-----] [-----]
| 10           503                      12
| [23]         [18]
| Saw_Lower    State_3
| Fast_SOV     Paused
| O:033       B3
+----] [-----] [-----] [-----] [-----]
| 11         503
| [22]       [18]
| State_3
| Paused     Fast_Flash
| B3         B3
+----] [-----] [-----] [-----] [-----]
| 503       14
| [18]     [2:34]
| Disch_Desk
| Lamp_Test
| Push_Button
| I:031
+----] [-----] [-----] [-----] [-----]
| 12
    
```

Bundle Cutting Saw
 ...Saw Desk Lamps
 Stacking Machine

File #14 Saw Proj: FLATS3

Page:00018

21:08 12/05/02

```

-----
|   State_2                                     |                                     |
|   Raise_to                                     |                                     |
|   Top_Limit                                     |                                     |
|   B3                                           |                                     |
50 +-----] [-----+-----+-----+-----+-----+-----+-----+-----+-----+-----+
|   502                                         |                                     |
|   [17]                                         |                                     |
|   Disch_Desk                                   |                                     |
|   Lamp_Test                                   |                                     |
|   PushButton                                  |                                     |
|   I:031                                       |                                     |
+-----] [-----+-----+-----+-----+-----+-----+-----+-----+-----+-----+
|   12                                           |                                     |
|   Saw_Blade                                   |                                     |
|   Tension_LS                                 |                                     |
|   1=Healthy                                   |                                     |
|   I:032                                       |                                     |
51 +-----] [-----+-----+-----+-----+-----+-----+-----+-----+-----+-----+
|   03                                           |                                     |
|   Disch_Desk                                   |                                     |
|   Lamp_Test                                   |                                     |
|   PushButton                                  |                                     |
|   I:031                                       |                                     |
+-----] [-----+-----+-----+-----+-----+-----+-----+-----+-----+-----+
|   12                                           |                                     |
|   Saw_Tension                                 |                                     |
|   Pump_Aux                                   |                                     |
|   I:030                                       |                                     |
52 +-----] [-----+-----+-----+-----+-----+-----+-----+-----+-----+-----+
|   06                                           |                                     |
|   Disch_Desk                                   |                                     |
|   Lamp_Test                                   |                                     |
|   PushButton                                  |                                     |
|   I:031                                       |                                     |
+-----] [-----+-----+-----+-----+-----+-----+-----+-----+-----+-----+
|   12                                           |                                     |
|   Saw_Clamps                                 |                                     |
|   Last_Clamped                               |                                     |
|   B3                                           |                                     |
53 +-----] [-----+-----+-----+-----+-----+-----+-----+-----+-----+-----+
|   488                                         |                                     |
|   [36]                                         |                                     |
|   Disch_Desk                                   |                                     |
|   Lamp_Test                                   |                                     |
|   PushButton                                  |                                     |
|   I:031                                       |                                     |
+-----] [-----+-----+-----+-----+-----+-----+-----+-----+-----+-----+
|   12                                           |                                     |

```

Bundle Cutting Saw
...Saw Desk Lamps
Stacking Machine

File #14 Saw Proj: FLATS3

Page:00019

21:08 12/05/02

```
-----
```

	Saw_Clamps	Bundle
	Raised_LS	UnClamped
	O:034	Desk_Lamp
54	+-----] [-----+-----+-----	O:031
		()----
	10	11
	Saw_Clamps	
	Last_Clamped	
	B3	
	+-----] / [-----+-----+-----	
	488	
	[36]	
	Saw_Unclamp	
	Solenoid	Fast_Flash
	O:006	B3
	+-----] [-----] [-----+-----+-----	
	14	14
	[34]	[2:34]
	Disch_Desk	
	Lamp_Test	
	Push_Button	
	I:031	
	+-----] [-----+-----+-----	
	12	

Bundle Cutting Saw
 ...Saw Cutting Length Lamps (from PECs)
 Stacking Machine

File #14 Saw Proj: FLATS3

Page:00020

21:08 12/05/02

PECs (photocells) operate at +/- 10 mm from set length

```

|
| West_Saw_Cut      East_Saw_Cut
| Photocell        Photocell
| 1=Mat_Present    1-Mat_Present
| I:054            I:054
55 +-----] / [-----] / [-----] +-----] ( )-----+
| | 01              02              |
| | Disch_Desk
| | Lamp_Test
| | PushButton
| | I:031
+-----] [-----] +-----] +-----]
| | 12
|
| West_Saw_Cut      East_Saw_Cut
| Photocell        Photocell
| 1=Mat_Present    1-Mat_Present
| I:054            I:054
56 +-----] [-----] / [-----] +-----] ( )-----+
| | 01              02              |
| | Disch_Desk
| | Lamp_Test
| | PushButton
| | I:031
+-----] [-----] +-----] +-----]
| | 12
|
| West_Saw_Cut      East_Saw_Cut
| Photocell        Photocell
| 1=Mat_Present    1-Mat_Present
| I:054            I:054
57 +-----] [-----] [-----] +-----] ( )-----+
| | 01              02              |
| | Disch_Desk
| | Lamp_Test
| | PushButton
| | I:031
+-----] [-----] +-----] +-----]
| | 12
|
58 +-----] [-----] [-----] +-----] [END]-----+
|

```

Summary

A systematic approach to the writing of programs can improve the chances of high-quality programs being generated in as short a time as possible. This is likely to involve the following: a definition of what is required, a definition of the algorithm to be used, translation of the algorithm into instructions for the PLC, testing and debugging of the program, and documentation to ensure that any person using the program can understand how it works.

Modern safety legislation charges employers with duties that include making the workplace safe and without risks to health and ensuring that plant and machinery are safe and that safe systems of work are set and followed. An important standard relevant to PLCs is IEC 61508: Functional Safety of Electrical/Electronic/Programmable Electronic Safety-Related Systems. Emergency stop buttons and safety guard switches must be hardwired and not depend on the PLC software for implementation so that, in the situation where there is a failure of the stop switch or PLC, the system is automatically safe. The system must be fail-safe. This can involve two-handed engaging, protective door monitoring, light curtains, safety mats, and emergency stop relays.

Commissioning of a PLC system involves checking that all the cable connections between the PLC and the plant being controlled are complete, safe, and to the required specification and local standards, checking that the incoming power supply matches the voltage setting for which the PLC is set, checking that all protective devices are set to their appropriate trip settings, checking that emergency stop buttons work, checking that all input/output devices are connected to the correct input/output points and giving the correct signals, loading the software, and testing the software. Fault detection techniques include watchdog timing checks, indicators to show last output set, replication, and expected value checks.

The documentation for a PLC installation should include a description of the plant, specification of the control requirements, details of the programmable logic controller, electrical installation diagrams, lists of all input and output connections, the application program with full commentary on what it is achieving, software backups, and an operating manual, including details of all startup and shutdown procedures and alarms.

Problems

Questions 1 through 7 have four answer options: A, B, C, or D. Choose the correct answer from the answer options.

1. The ladder program elements given in [Figure 13.20](#) can be described by a basic algorithm of the type:

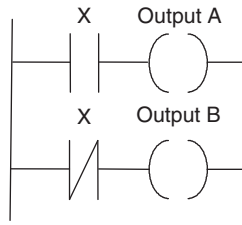

Figure 13.20: Program elements for Problem 1.

- A. DO-THEN-DO-ENDDO
 B. IF-THEN-ELSE-ENDIF
 C. WHILE-DO-ENDWHILE
 D. Not described by A, B, or C
2. Decide whether each of these statements is true (T) or false (F). The term *forcing*, when applied to a PLC input/output, means using a program to:
- (i) Turn on or off inputs/outputs.
 (ii) Check that all inputs/outputs give correct responses when selected.
- A. (i) T (ii) T
 B. (i) T (ii) F
 C. (i) F (ii) T
 D. (i) F (ii) F
3. Decide whether each of these statements is true (T) or false (F). The term *watchdog*, when applied to a PLC, means a checking mechanism that:
- (i) Excessive currents are not occurring.
 (ii) Functions are carried out within prescribed time limits.
- A. (i) T (ii) T
 B. (i) T (ii) F
 C. (i) F (ii) T
 D. (i) F (ii) F
4. Decide whether each of these statements is true (T) or false (F). When a PLC is in monitor/test/debug mode, it:
- (i) Enables the operation of a program to be simulated.
 (ii) Carries out a fault check.
- A. (i) T (ii) T
 B. (i) T (ii) F
 C. (i) F (ii) T
 D. (i) F (ii) F



Figure 13.21: Symbol for Problem 5.

5. When a PLC is in monitor/test/debug mode and the symbol shown in Figure 13.21 occurs, it means that an input is:
 - A. Defective
 - B. Correctly operating
 - C. On
 - D. Off

6. *Decide whether each of these statements is true (T) or false (F).* Failure of an input sensor or its wiring, rather than failure of an LED or in the PLC input channel, will show as:
 - (i) The input LED not coming on.
 - (ii) Forcing of that input, making the input LED come on.
 - A. (i) T (ii) T
 - B. (i) T (ii) F
 - C. (i) F (ii) T
 - D. (i) F (ii) F

7. A single output device fails to turn on when the output LED is on. The voltage at the output is tested and found normal, but the voltage at the device is found to be absent. The fault is:
 - A. Faulty wiring
 - B. A faulty output device
 - C. A fault in the PLC
 - D. A fault in the program

8. Explain how, using forcing, the failure of an input sensor or its wiring can be detected.

9. Suggest possible causes of a complete stoppage of the control operation and the PLC with the power-on lamp off.

10. Suggest possible causes of an output LED being on but the output device failing to turn on.

11. Devise a timing watchdog program to be used to switch off a machine if faults occur in any of the systems controlling its actions.

12. Design the program for a pneumatic system for control by a PLC with the cylinder sequence A+, B+, B-, A- and an LED indicating, in the presence of a fault such as a sticking cylinder, at which point in the cycle the fault occurred. Explain the action of all elements in the system.

Lookup Tasks

13. Look up the safety standard IEC61508. You will also find summaries of the main implications of it on the Web.
14. Find out details of light curtain systems that are commercially available.
15. Find out details of electronic safety relays that are commercially available.

This chapter extends the examples given in previous chapters to show programs developed to complete specific tasks. These include tasks that involve temperature control and a number involving pneumatic valves.

14.1 Temperature Control

Consider the task of using a PLC as an on/off controller for a heater in the control of temperature in some enclosure. The heater is to be switched on when the temperature falls below the required temperature and switched off when the temperature is at or above the required temperature. The basic algorithm might be considered to be:

```
IF temperature below set value
THEN
    DO switch on heater
ELSE
    DO switch off heater
ENDIF
```

What is required to give the input to a PLC is a sensor-signal conditioner arrangement that will give no input when the temperature is below the required temperature and an input when it is above. One such device is the bimetallic thermostat ([Figure 14.1](#); see Section 2.1.5). A bimetallic strip consists of two different metals strips of the same length bonded together. Because the metals have different coefficients of expansion, when the temperature increases the composite strip bends into a curve with the higher coefficient metal on the outside of the curve. The movement may be used to open or close electrical contacts and so operate as a temperature-dependent switch. If the actual temperature is above the required temperature, the bimetallic strip is in an off position and there is no circuit voltage output. If the actual temperature is below the required temperature, the bimetallic strip moves into the on position and the voltage is switched on, so there is an output. The thermostat output is thus just off or on and the input to the PLC is no voltage or a voltage. [Figure 14.2](#) shows the PLC connections and a ladder program that can be used.

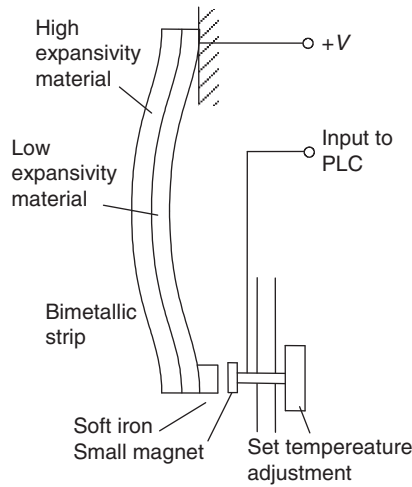

Figure 14.1: Bimetallic thermostat with voltage applied to the PLC input to switch it on when the temperature is below the set value and no voltage applied when above it.

An alternative to the bimetallic thermostat is to use a thermocouple, a thermistor, or an integrated chip (see Section 2.1.5) as a temperature sensor. When connected in an appropriate circuit, the sensor will give a suitable voltage signal related to the temperature. For example, with a thermistor, its resistance changes when the temperature changes, and this can be converted into a voltage signal by using a potential divider circuit. [Figure 14.3](#) shows a possible solution involving a potential divider circuit to convert the resistance change into a voltage change. Suppose we use a 4.7 kΩ bead thermistor. This has a resistance of 4.7 kΩ

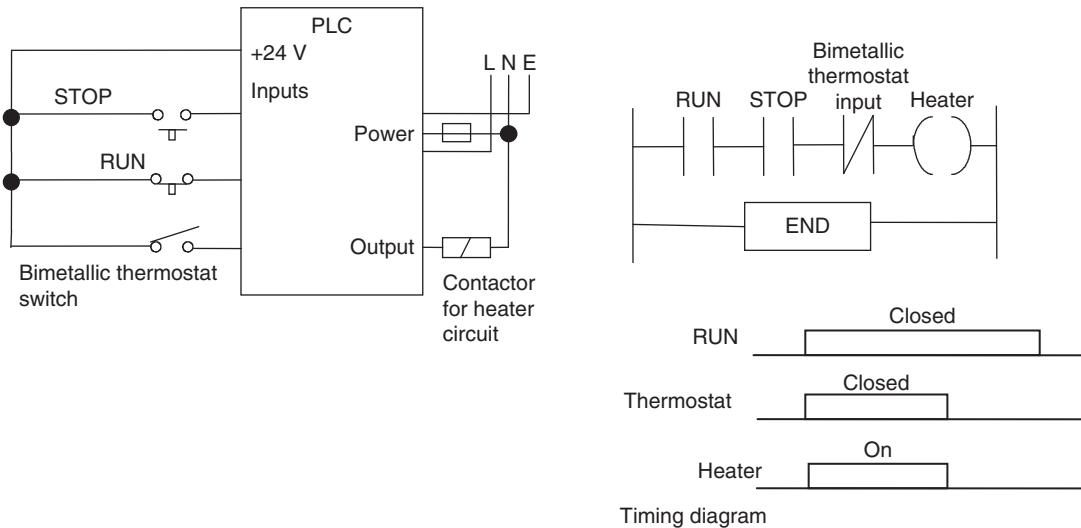

Figure 14.2: PLC arrangement and program with the bimetallic thermostat.

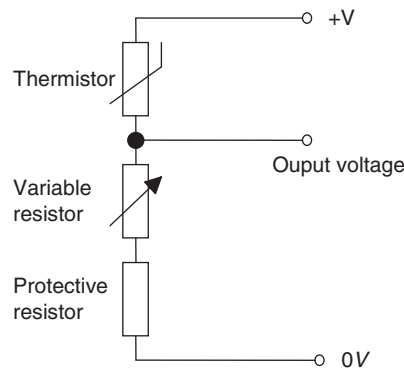

Figure 14.3: A thermistor with a potential divider circuit.

at 25°C, 15.28 kΩ at 0°C, and 0.33 kΩ at 100°C. The variable resistor might be 0 to 10 kΩ. It enables the sensitivity of the arrangement to be altered. However, if the variable resistor was set to zero resistance, without a protective resistor, we could possibly have a large current passed through the thermistor. The maximum power that the thermistor can withstand is specified as 250 mW. Thus, with a 6 V supply, the variable resistor set to zero resistance, the protective resistance of R , and the thermistor at 100°C, the current I through the thermistor is given by $V = IR$ as $6 = I(0 + R + 330)$, and so $I = 6/(R + 330)$. The power dissipated by the thermistor is $I^2 \times 330$, so if we want this to be significantly below the maximum possible—say, 100 mW—then we have $0.100 = I^2 \times 330$, and so R needs to be about 15 Ω.

This voltage output from the thermistor can be compared, using an operational amplifier, with the voltage set for the required temperature so that a high-output signal is given when the temperature is above the required temperature and a low-output signal when it is below, or vice versa. Operational amplifiers are widely used to give on/off signals based on the relative value of two input signals—a set-point voltage and a sensor voltage (see Section 4.2.2). One signal is connected to the noninverting terminal and the other to the inverting terminal. The operational amplifier determines whether the signal to the inverting terminal is above or below that of the noninverting terminal. Figure 14.4 shows the output/input relationship for the operational amplifier. By reversing the reference and input voltage connections, the output polarity is changed.

Thus we can arrange that when the temperature falls from above the required temperature to below it, the output signal switches from a high to a low value. The PLC can then be programmed to give an output when there is a low input, and this output can be used to switch on the heater and switch off the heater when the input goes high.

Figure 14.5 shows the arrangement that might be used and the basic elements of a ladder program. The input from the operational amplifier has been connected to the input port. This

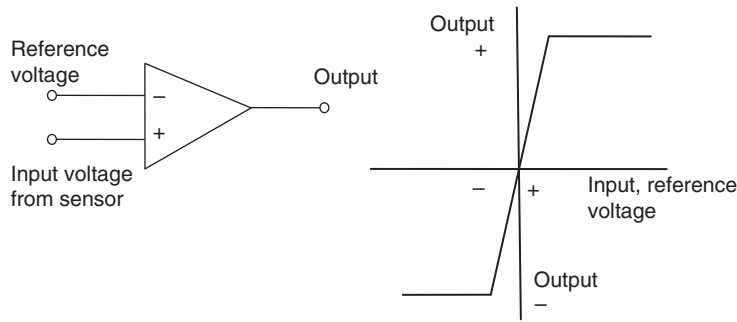

Figure 14.4: An operational amplifier characteristic.

input has contacts that are normally closed. When the input goes high, the contacts open. The output to the heater is taken from the output port. Thus there is an output when the input from the sensor is low and no output when the input is high.

Consider a more complex temperature control task involving a domestic central heating system (Figure 14.6). The central heating boiler is to be thermostatically controlled and will supply hot water to the radiator system in the house as well as to the hot water tank to provide hot water from the taps in the house. Pump motors have to be switched on to direct the hot water from the boiler to either or both the radiator and hot water systems, according to whether the temperature sensors for the room temperature and the hot water tank indicate that the radiators or tank need heating. The entire system is to be controlled by a clock so that it operates for only certain hours of the day. Figure 14.7 shows how this might be programmed.

The inputs might be from sensors feeding through operational amplifiers so that a high output is given when the sensor temperature is above the set value and so there is a need to switch

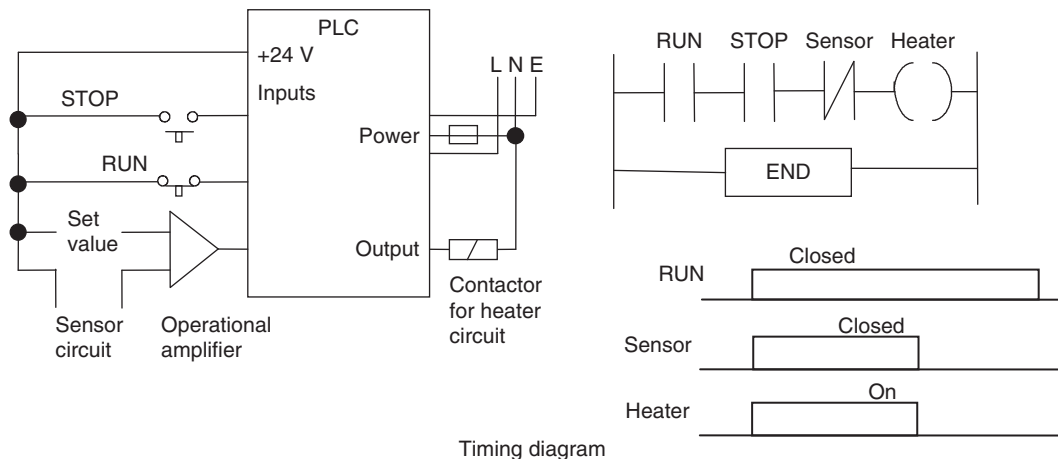

Figure 14.5: Temperature control.

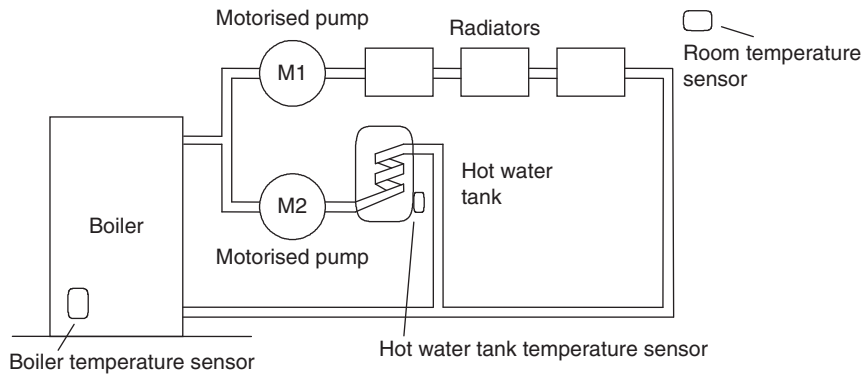

Figure 14.6: Central heating system.

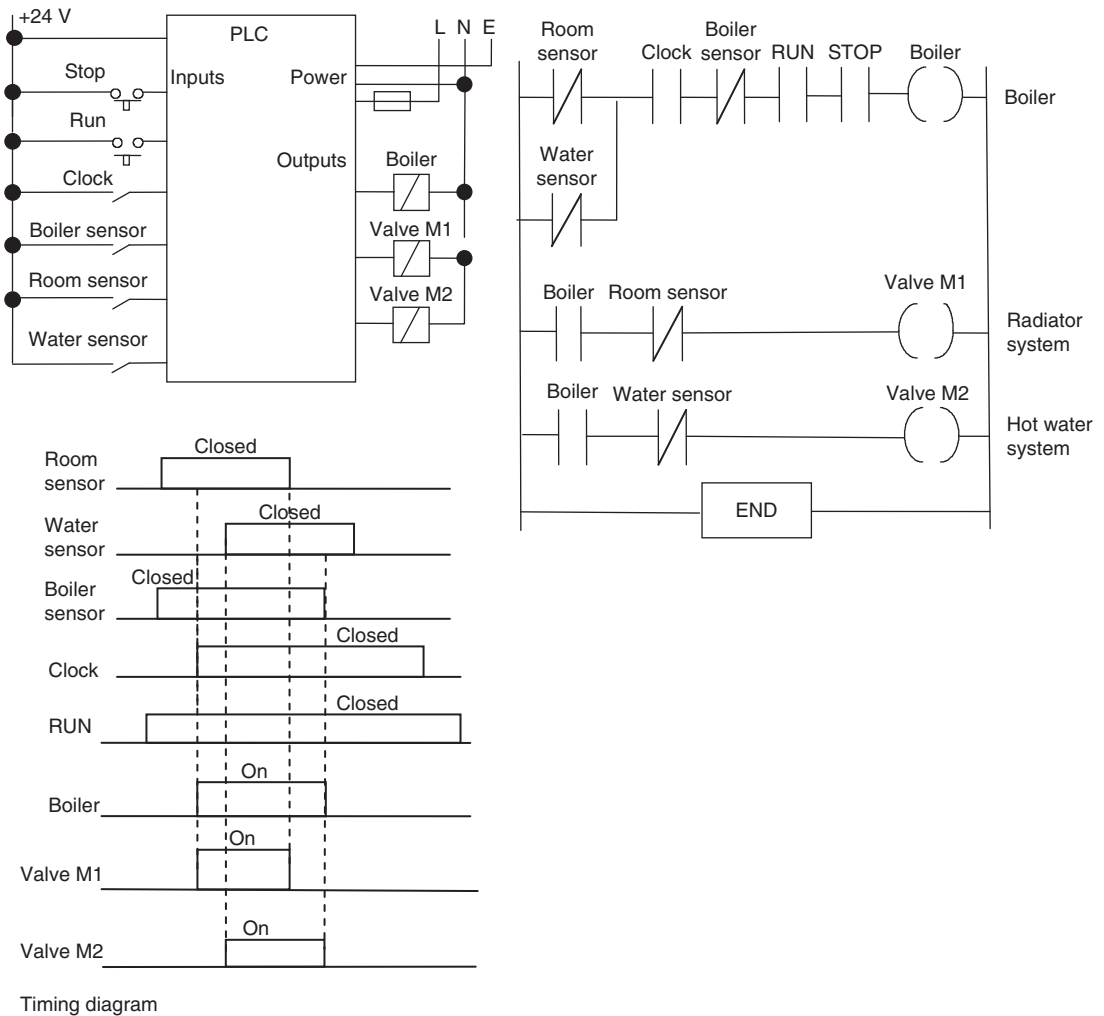

Figure 14.7: A central heating system.

things off when the output from the operational amplifier drops to a low output. When the system is running, the boiler is switched on if the clock and either the water sensor or the room sensor inputs are switched off. The motorized valve M1 is switched on if the boiler is on and if the room temperature sensor is switched off. The motorized valve M2 is switched on if the boiler is on and if the water temperature sensor is switched off.

There is a problem with a simple on/off system in that when the room temperature is hovering about the set value, the sensor might be reacting to very slight changes in temperature and almost continually switching on or off. Thus when it is at its set value, a slight draft might cause it to operate. This problem can be reduced if the heater is switched on at a lower temperature than the one at which it is switched off (Figure 14.8). The term *dead band* is used for the values between the on and off values. For example, if the set value on a thermostat is 20°C, a dead band might mean that it switches on when the temperature falls to 19.5° and off when it is 20.5°. The temperature has thus to change by one degree for the controller to switch the heater on or off, and thus smaller changes do not cause the thermostat to switch. A large dead band results in large fluctuations of temperature about the set temperature; a small dead band will result in an increased frequency of switching. The bimetallic thermostat shown in Figure 14.1 has a permanent magnet on one switch contact and a small piece of soft iron on the other; this has the effect of producing a small dead band in that, when the switch is closed, a significant rise in temperature is needed for the bimetallic element to produce sufficient force to separate the contacts.

An alternative to this type of arrangement is to use two inputs to the PLC, one with a set temperature at the top of the required dead band and the other at the bottom of the dead band. Thus the program in Figure 14.5 can be amended to become as shown in Figure 14.9. Initially, when the program is started, the heater is switched on. When the lower set temperature is reached, the lower sensor switches off. Because of the latching, the heater

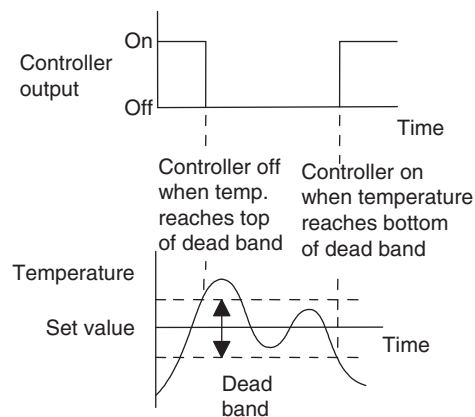

Figure 14.8: On/off controller with a dead band.

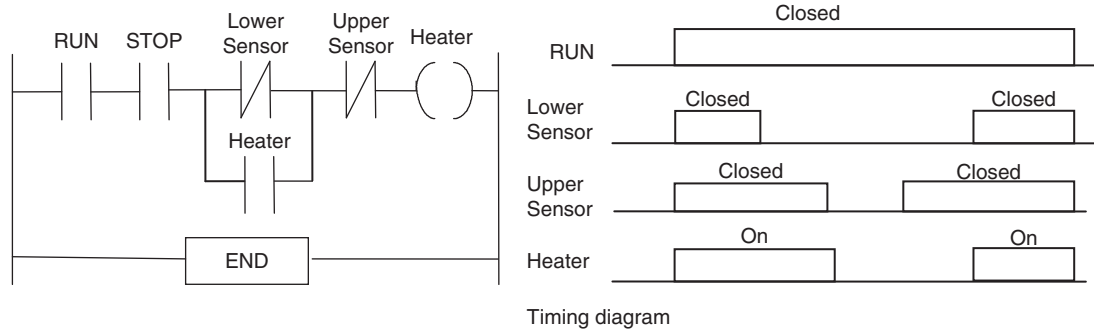

Figure 14.9: Dead-band program.

remains on. When the upper set temperature is reached, the upper sensor switches off, and consequently the heater is switched off. When the temperature drops, it has to drop to the lower set temperature before the heater is switched on again.

In the previous discussion a simple on/off form of temperature control has been used, with perhaps a comparator op-amp giving a 1 output when the temperature is above the set temperature and 0 when it is below. The output to the heating system is then just on or off. A more elaborate system is to use proportional control with the output to the heating system being a signal proportional to the difference in temperature between that occurring and the set value. The program might then carry out the following tasks:

1. Read the actual temperature input after conversion from analog to digital by an ADC.
2. Input the set point temperature.
3. Subtract the actual temperature from the set point temperature.
4. Multiply the result by the proportional constant.
5. Use the result to control the value of the output to the heater.

14.2 Valve Sequencing

Consider tasks involving directional control valves (see Section 2.2.2 for an introductory discussion).

14.2.1 Cyclic Movement

Consider the task of obtaining cyclic movement of a piston in a cylinder. This might be to periodically push workpieces into position in a machine tool with another similar but out-of-phase arrangement used to remove completed workpieces. Figure 14.10 shows the valve and piston arrangement that might be used, a possible ladder program, and a chart indicating the timing of each output.

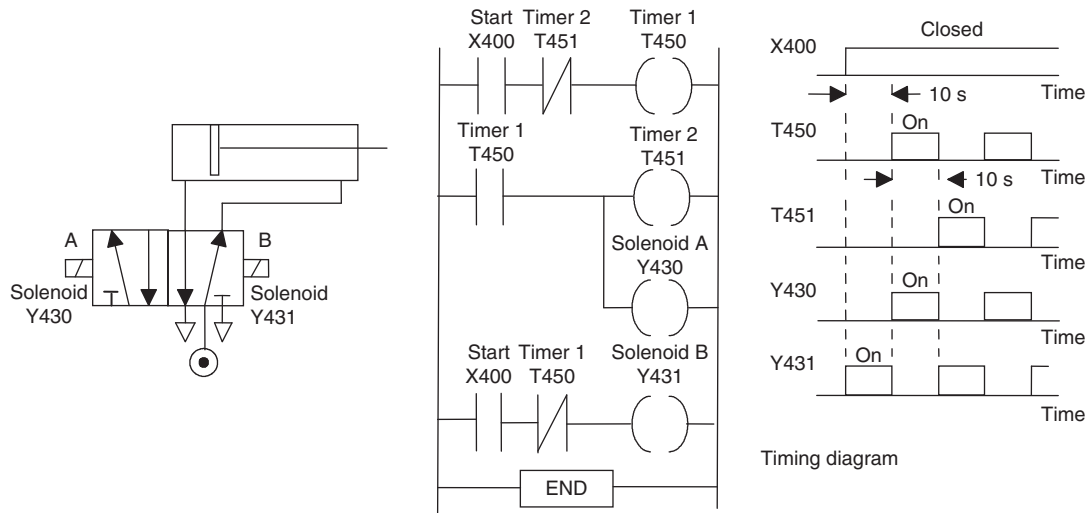

Figure 14.10: Cyclic movement of a piston.

Consider both timers set for 10 s. When the start contacts X400 are closed, timer T450 starts. There is also an output from Y431. Output Y431 is one of the solenoids used to actuate the valve. When it is energized it causes pressure supply P to be applied to the right-hand end of the cylinder and the left-hand side to be connected to the vent to the atmosphere. The piston thus moves to the left. After 10 s, the normally open T450 contacts close and the normally closed T450 contacts open. This stops output Y431, starts timer T451, and energizes output Y430. As a result, pressure supply P is applied to the left-hand side of the piston and the right-hand side is connected to the vent to the atmosphere. The piston now moves to the right. After 10 s, the normally closed T451 contacts are opened. This causes the normally closed T450 contacts to close, and so Y431 is energized. Thus the sequence repeats itself.

14.2.2 Sequencing

Consider another task involving three pistons A, B, and C that have to be actuated in this sequence: A to the right, A to the left, B to the right, B to the left, C to the right, C to the left. (Such a sequence is often written A+, A−, B+, B−, C+, C−.) Figure 14.11 illustrates the valves that might be used; Figures 14.12 and 14.13 show ladder programs involving timers that might be used. An alternative would involve the use of a shift register.

X400/I0.0 is the start switch. When it is closed there is an output from Y430/Q2.0, and timer T450/T0 starts. The start switch is latched by the output. Piston A moves to the right. After the set time, $K = 4$, the normally closed timer T450/internal relay F0.0 contacts open and the normally open timer T450/internal relay F0.0 contacts close. This switches off Y430/Q2.0,

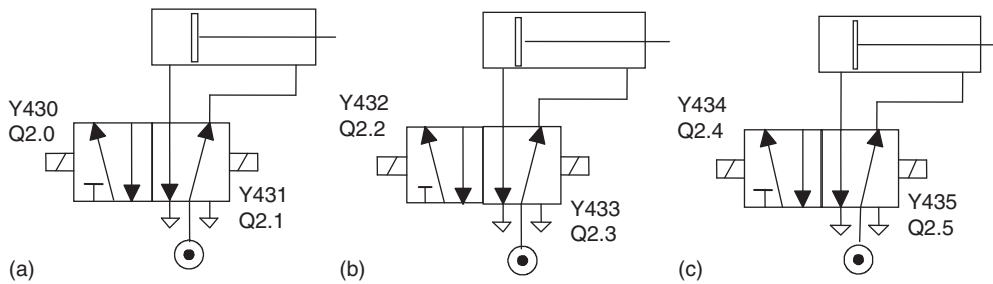

Figure 14.11: The valves.

energizes Y431/Q2.1, and starts timer T451/T1. Piston A moves left. In rung 2, the T450/internal relay F0.0 contacts are latched and so the output remains on until the set time has been reached. When this occurs, the normally closed timer T451/internal relay F0.1 contacts open and the normally open T451/internal relay F0.1 contacts close. This switches off Y431/Q2.1, energizes Y432/Q2.2, and starts timer T452/T2. Piston B moves right. Each succeeding rung activates the next solenoid. Thus, in sequence, each of the outputs is energized.

The program instruction list, in the Mitsubishi format, for the preceding program is as follows:

```

LD      X400      (*Start switch*)
OR      Y430
ANI     T450
ANI     Y431
ANI     Y432
ANI     Y433
ANI     Y434
ANI     Y435
OUT     Y430      (*Piston A moves to right*)
OUT     T450      (*Timer T450 starts*)
LD      T450
OR      Y431
ANI     T451
OUT     Y431      (*Piston A moves to left*)
OUT     T451      (*Timer T451 starts*)
LD      T451
OR      Y432
ANI     T452
OUT     Y432      (*Piston B moves to right*)
OUT     T452      (*Timer T452 starts*)
LD      T452
OR      Y433
ANI     T453
OUT     Y433      (*Piston B moves to left*)
    
```

(Continued on Pg. 344)

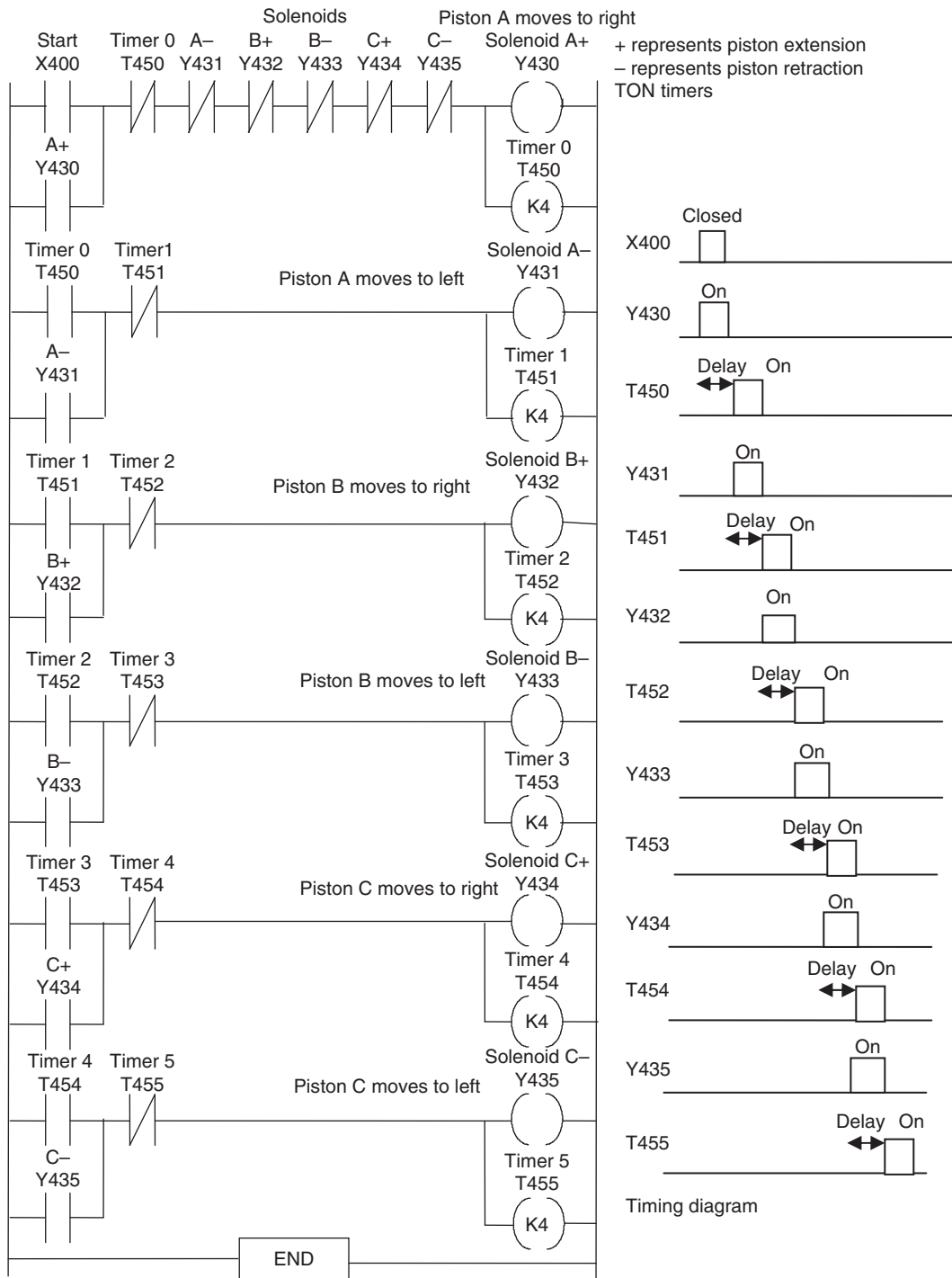

Figure 14.12: Mitsubishi format program.

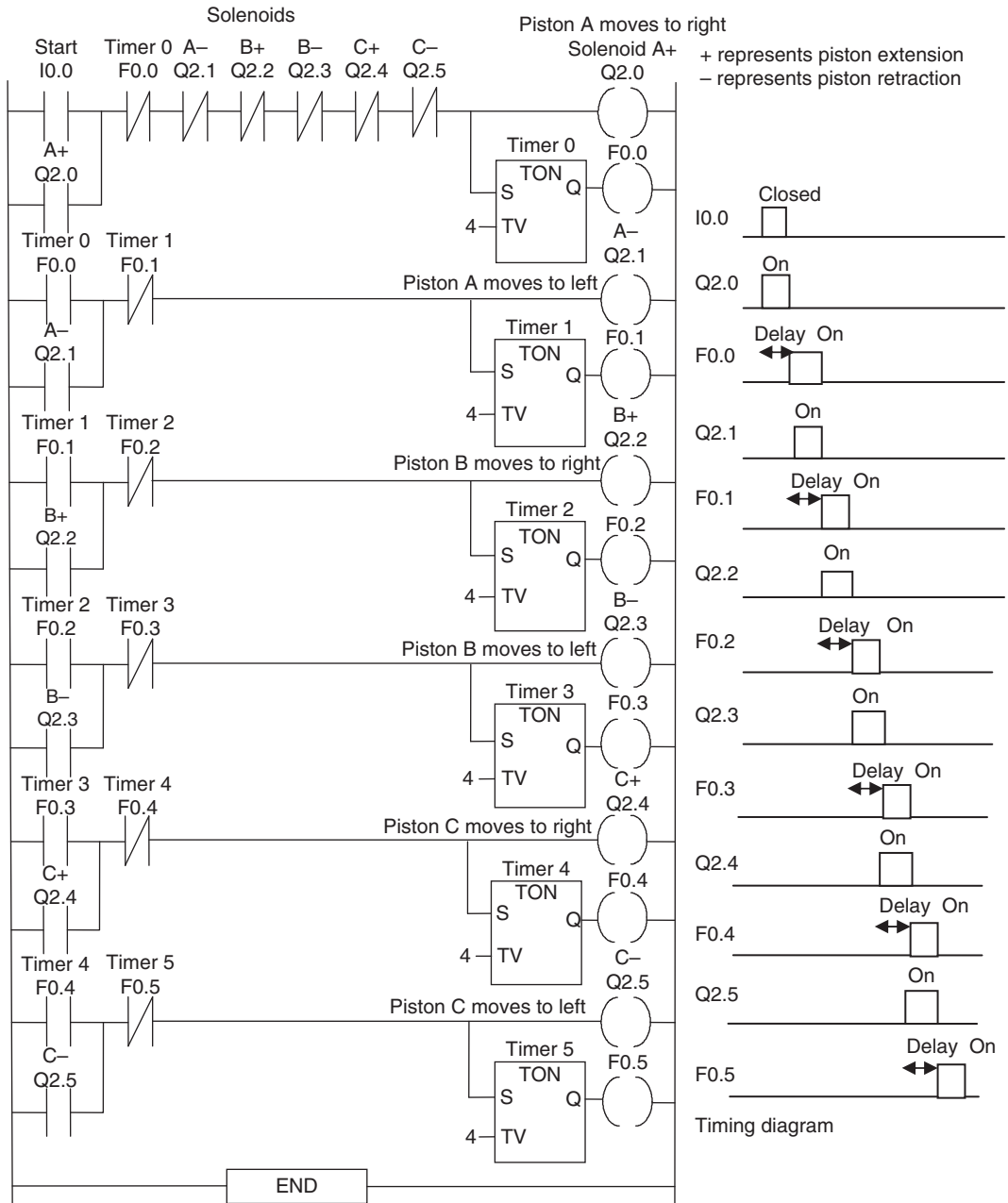

Figure 14.13: Siemens format program.

```

OUT    T453    (*Timer T453 starts*)
LD     T453
OR     Y434
ANI    T454
OUT    Y434    (*Piston C moves to right*)
OUT    T454    (*Timer T454 starts*)
LD     T454
OR     Y435
ANI    T455
OUT    Y435    (*Piston C moves to left*)
OUT    T455    (*Timer T455 starts*)
END

```

14.2.3 Sequencing Using a Sequential Function Chart

As an illustration of the use of a sequential function chart to describe a program involving sequential control of pneumatic valves and cylinders, consider the situation in which we have two cylinders with the required piston sequence A+, A-, A+, B+ and then simultaneously A- and B-, that is, piston A moves out to full stroke, then it retracts, then it is switched on again to full stroke, then B is switched on to full stroke, and then simultaneously both A and B retract (Figure 14.14a). The sequential function chart for the program is shown in Figure 14.14b.

14.2.4 Car Park Barrier Operation Using Valves

Consider the use of pneumatic valves to operate car park barriers. The in-barrier is to be opened when the correct money is inserted in the collection box; the out-barrier is to open when a car is detected at that barrier. Figure 14.15 shows the type of system that might be used. The valves used to operate the barriers have a solenoid to obtain one position and a return spring to give the second position. Thus when the solenoid is not energized, the position given is that obtained by the spring. The valves are used to cause the pistons to move. When the pistons move upward, the movement causes the barrier to rotate about its pivot and so lift. When a piston retracts, under the action of the return spring, the barrier is lowered. When a barrier is down, it trips a switch; when it's up, it trips a switch. These switches are used to give inputs indicating when the barrier is down or up. Sensors are used to indicate when the correct money has been inserted in the collection box for a vehicle to enter and to sense when a vehicle has approached the exit barrier.

Figure 14.16 shows the form a ladder program could take: (a) the Mitsubishi program and (b) the Siemens program. The output Y430/Q2.0 to solenoid 1 to raise the entrance barrier is given when the output from the coin box sensor gives the X400/I0.0 input. The Y430/Q2.0 is latched and remains on until the internal relay M100/F0.1 opens. The output will also not

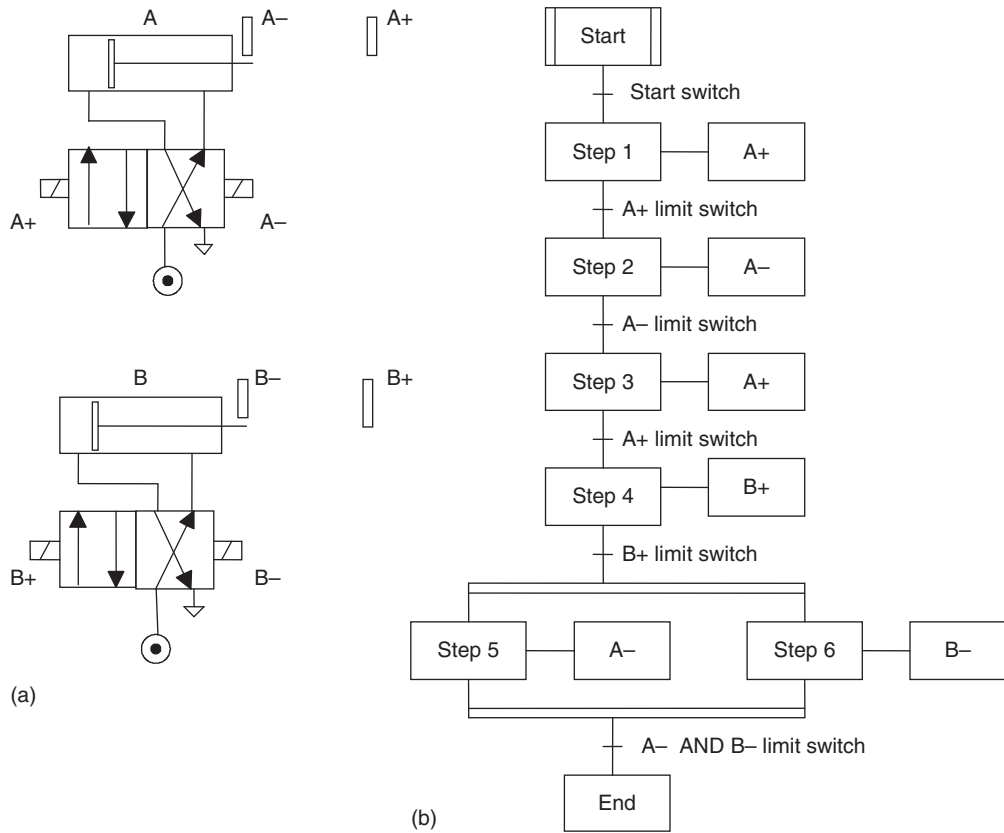

Figure 14.14: Piston sequence B+. B-, B+, A+ and then, simultaneously, A- and B-.

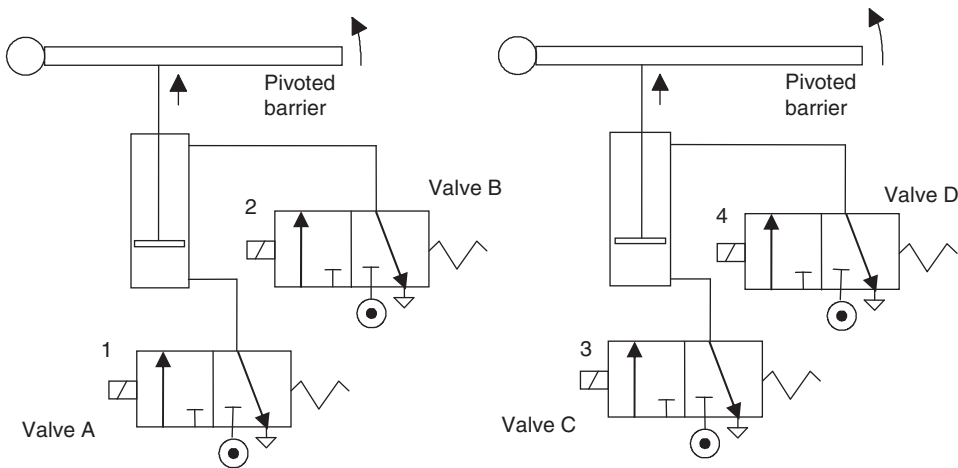

Figure 14.15: Valve/piston system.

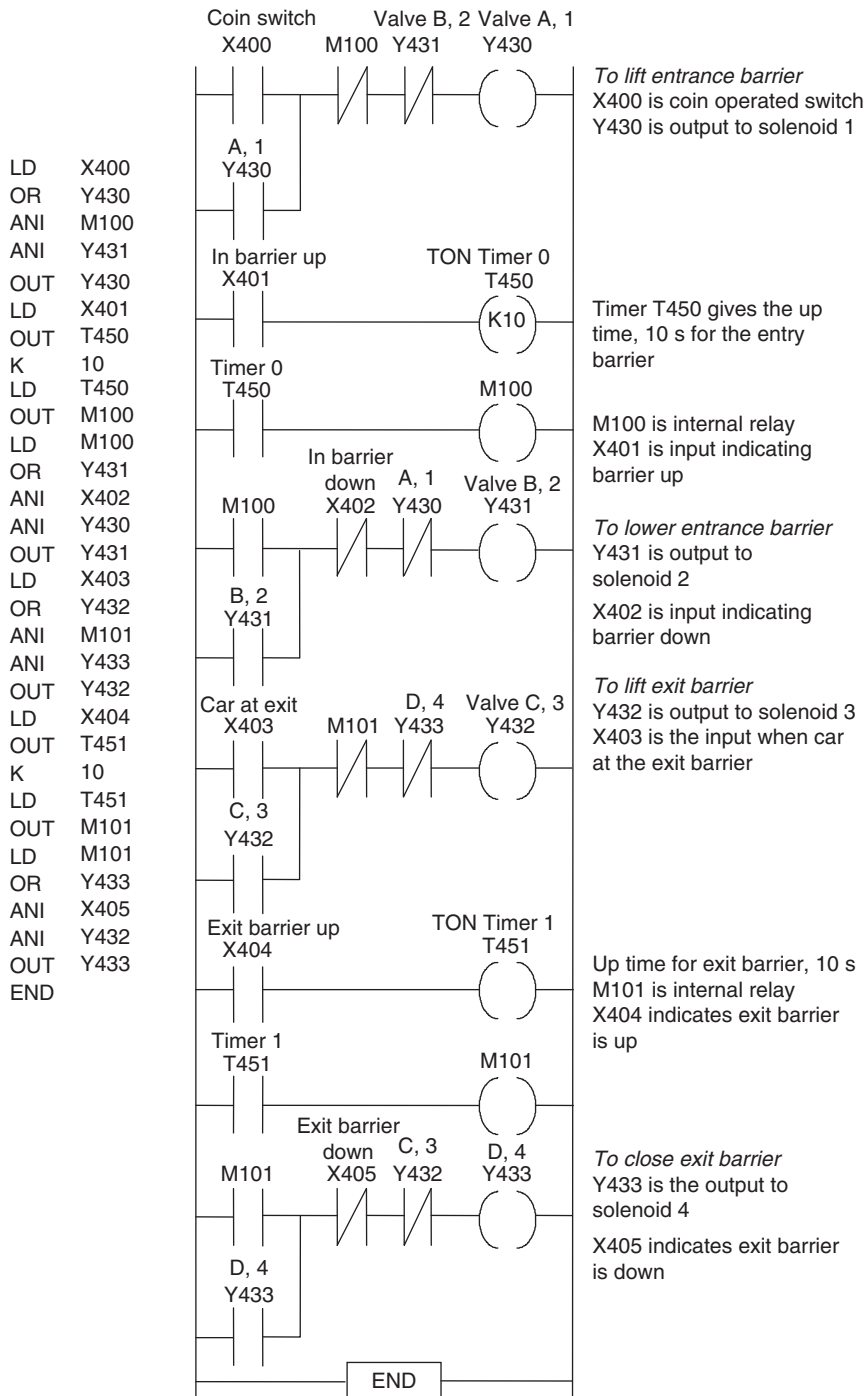

Figure 14.16(a): Car barrier program, Mitsubishi format.

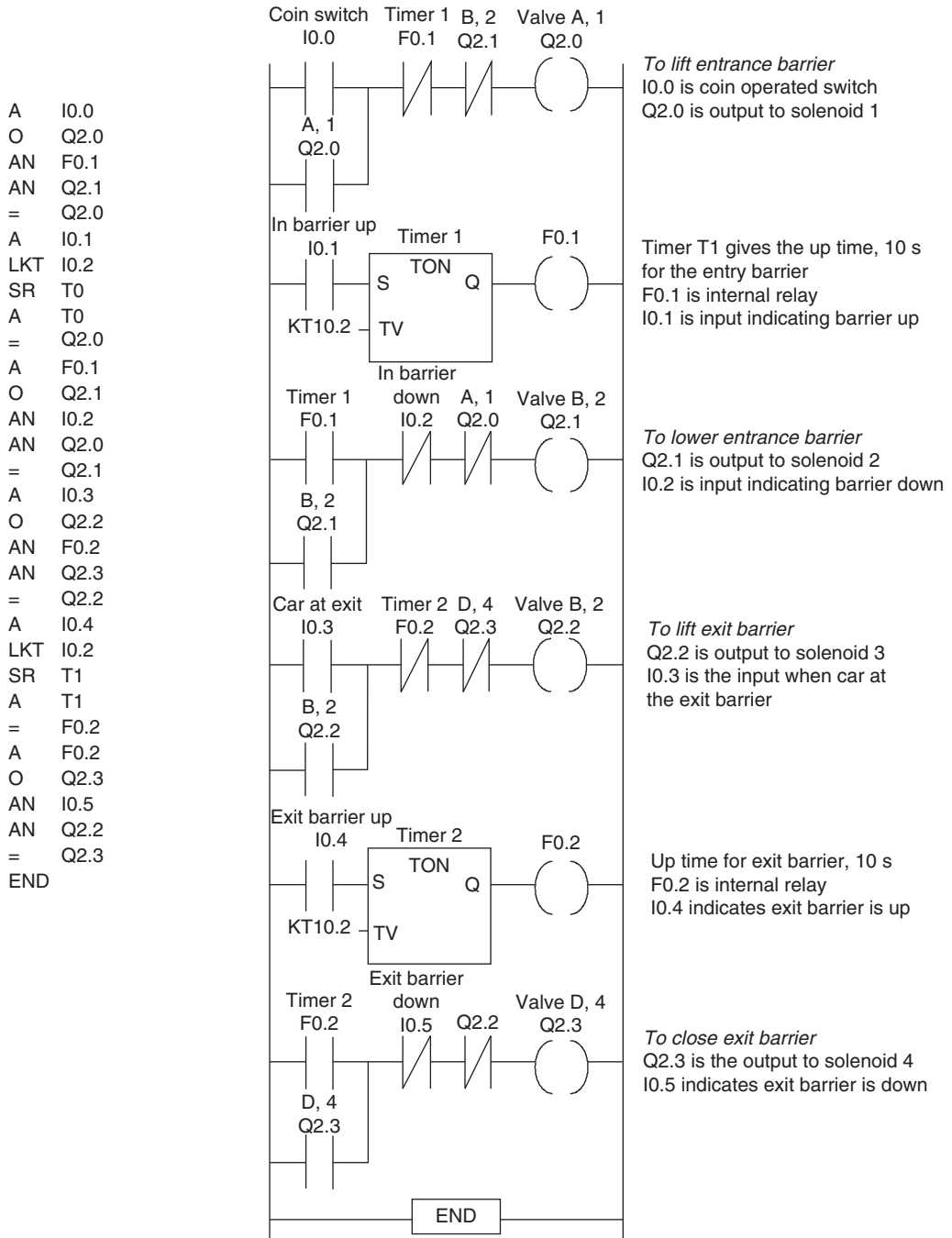

Figure 14.16(b): Car barrier program, Siemens format.

occur if the barrier is in the process of being lowered and there is the output Y431/Q2.1 to solenoid 2. The timer T450/T1 is used to hold the barrier up for 10 s, being started by input X402/I0.2 from a sensor indicating the barrier is up. At the end of that time, output Y431/Q2.1 is switched on, activates solenoid 2, and lowers the barrier. The exit barrier is raised by output Y432/Q2.2 to solenoid 3 when a sensor detects a car and gives input X401/I0.1. When the barrier is up, timer T451/T2 is used to hold the barrier up for 10 s, being started by input X404/I0.4 from a sensor indicating the barrier is up. At the end of the time, output Y433/Q2.3 is switched on, activating solenoid 4 and lowering the barrier.

The inputs and outputs for the Mitsubishi program are as follows:

Input		Output	
X400	Switch operated by coin	Y430	Valve A, solenoid 1
X401	Input when entrance barrier up	Y431	Valve B, solenoid 2
X402	Input when entrance barrier down	Y432	Valve C, solenoid 3
X403	Input when car at exit barrier	Y433	Valve D, solenoid 4
X404	Input when exit barrier up		
X405	Input when exit barrier down		

For the Siemens program:

Input		Output	
I0.0	Switch operated by coin	Q2.0	Valve A, solenoid 1
I0.1	Input when entrance barrier up	Q2.1	Valve B, solenoid 2
I0.2	Input when entrance barrier down	Q2.2	Valve C, solenoid 3
I0.3	Input when car at exit barrier	Q2.3	Valve D, solenoid 4
I0.4	Input when exit barrier up		
I0.5	Input when exit barrier down		

We could add to this program a system to keep check of the number of vehicles in the car park, illuminating a sign to indicate “Spaces” when the car park is not full and a sign “Full” when there are no more spaces. This could be achieved using an up- and down-counter.

[Figure 14.17](#) shows a possible Siemens ladder program.

14.2.5 Controlled Reset of Cylinders

During the operation of a system involving a number of cylinders, it is possible that a system component may fail and leave cylinders in unsafe positions. The program might thus be modified so that a reset input can move all the cylinders back to their original positions. For example, with three cylinders A, B, and C and the requirement to give the sequence A+ B+ C+ C- B- A-, we can incorporate a RESET input that will return all the

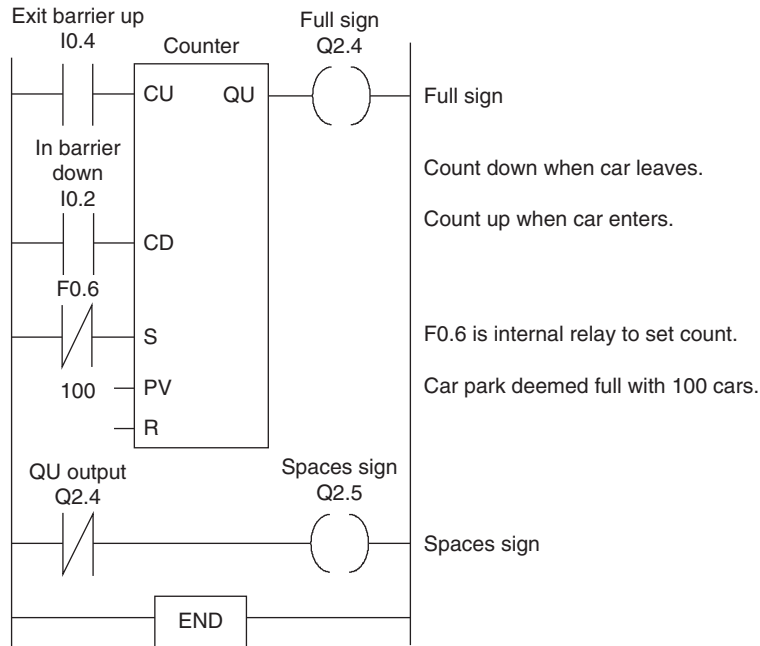

Figure 14.17: Car park with spaces or full.

cylinders to their unextended positions, that is, A–, B– and C–. Figure 14.18 shows such a program.

When a fault occurs, a possibly safer closing-down operation is to close the cylinders down in a particular sequence. Figure 14.19 shows a possible program for closing down the cylinders in the sequence C– B– A–.

14.3 Conveyor Belt Control

Consider a program that is used to count the number of items put onto a conveyor belt from work cells and give an alert when the number reaches 100. This program might be part of a bigger program used to control a production unit. A proximity sensor can be used to sense when an item is put on the conveyor so that a 1 signal is produced each time. The program might thus be as shown in Figure 14.20, which uses the Allen-Bradley format.

A further possibility in this conveyor belt problem is that too many items must not be put on the belt at any one time. A program that might achieve this goal involves instituting a time delay after an item is put on the belt and before the next item can be loaded onto the belt. Figure 14.21 shows the program elements for that specification. When an item passes the proximity sensor, the on-delay timer is started, and only when that is completed can another item be loaded.

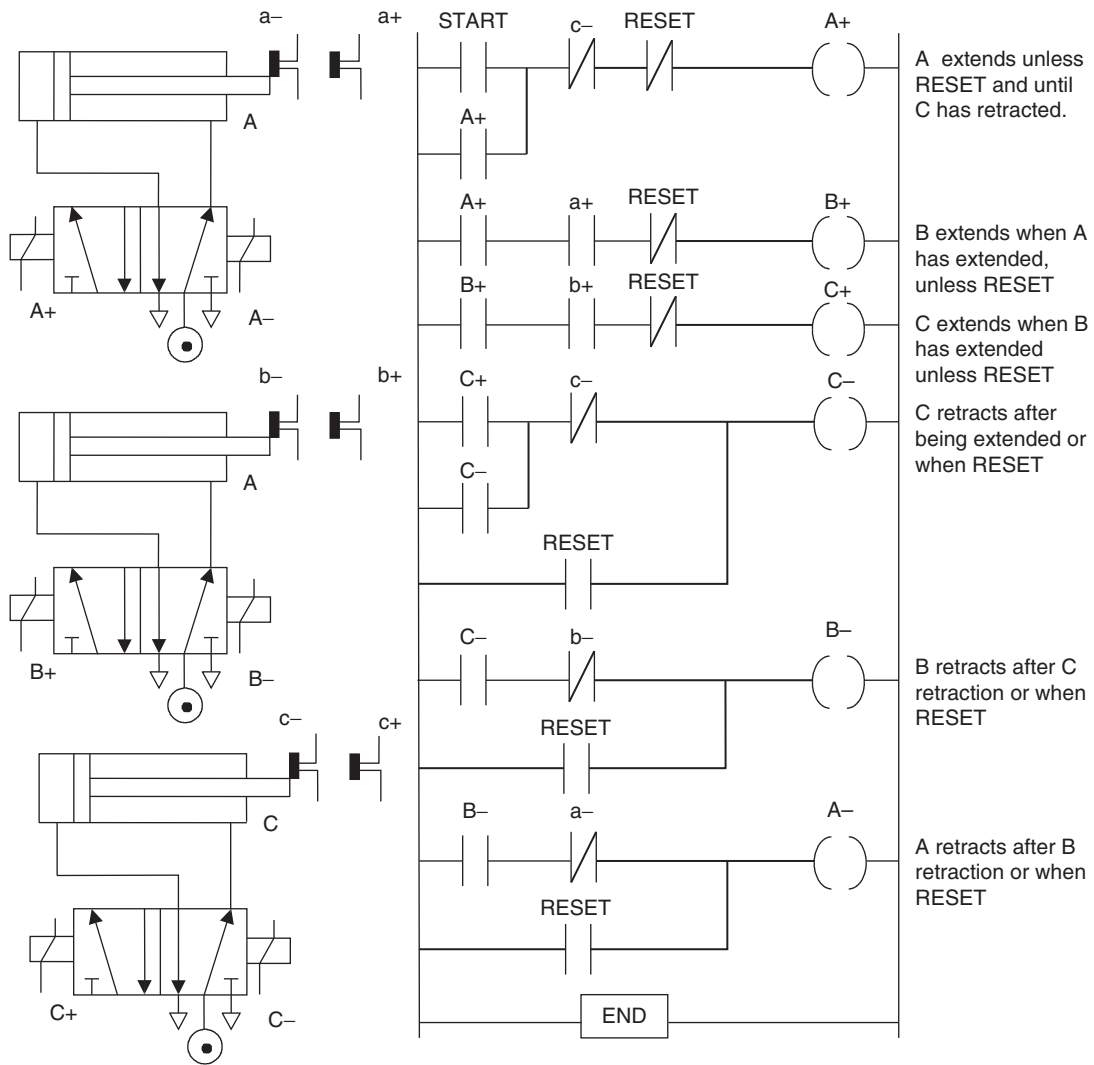

Figure 14.18: All cylinders simultaneously reset.

14.3.1 Bottle Packing

Consider a production-line problem involving a conveyor being used to transport bottles to a packaging unit, with the items being loaded onto the conveyor, checked to ensure they are full and capped, and then the correct number of bottles (four) being packed in a container. The required control actions are thus: If a bottle is not full, the conveyor is stopped; the capping machine is activated when a bottle is at the required position, the conveyor being stopped during this time; count four bottles and activate the packing machine, with the

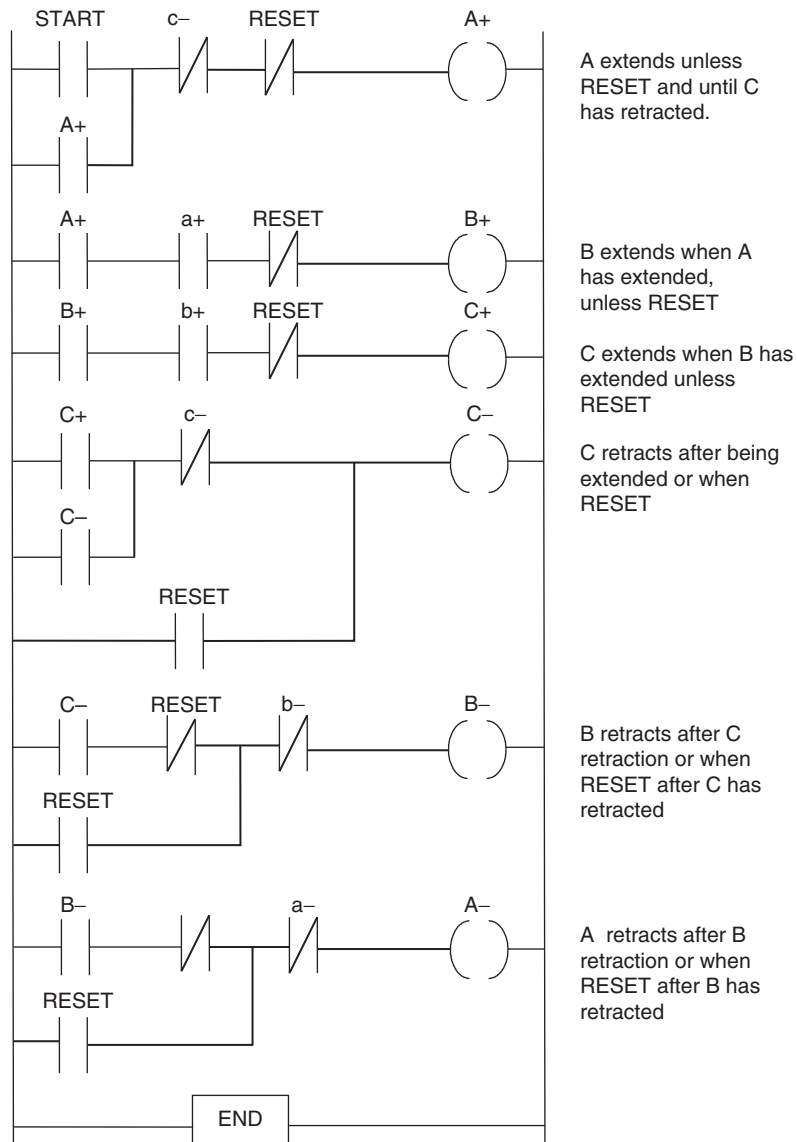

Figure 14.19: Reset in order C- B- A-.

conveyor stopped if another bottle comes to the packing point at that time; and sound an alarm when the conveyor is stopped.

The detection of whether a bottle is full could be done with a photoelectric sensor that could then be used to activate a switch (X402/I0.2 input). The presence of a bottle for the capping machine could also be by means of a photoelectric sensor (X403/I0.3 input). The input to the counter to detect the four bottles could be also from a photoelectric sensor

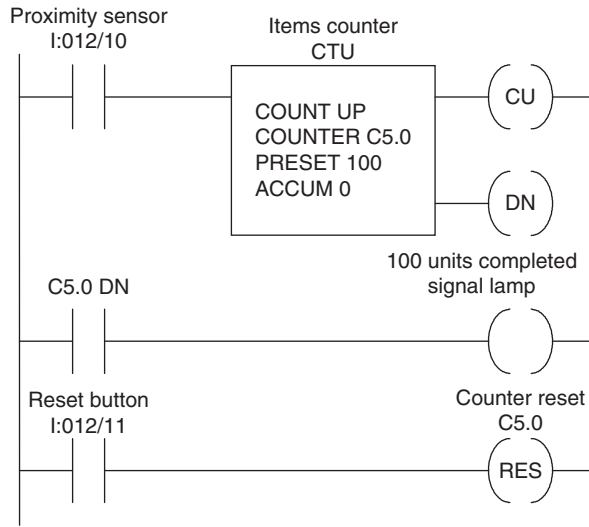

Figure 14.20: Conveyor belt counting of products.

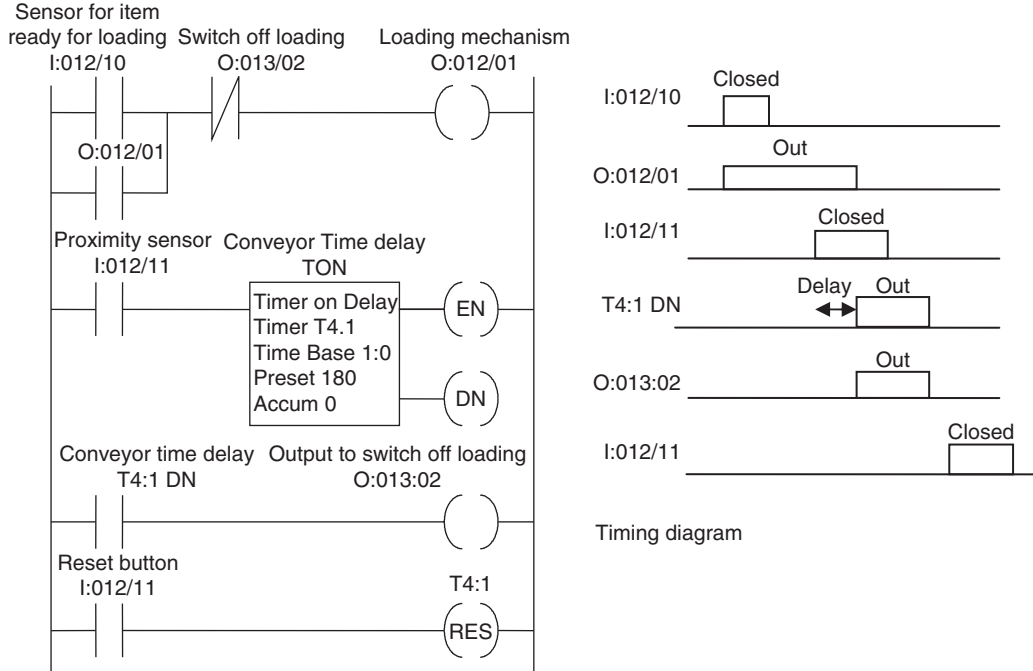

Figure 14.21: Conveyor belt time delays.

(X404/I0.4 input). The other inputs could be start (X400/I0.0 input) and stop (X401/I0.1 input) switches for the conveyor and a signal (X405/I0.5 input) from the packaging machine as to when it is operating and has received four bottles and so is not ready for any further caps. Figures 14.22 and 14.23 show a possible ladder program that could be used in Mitsubishi format and in Siemens format, respectively.

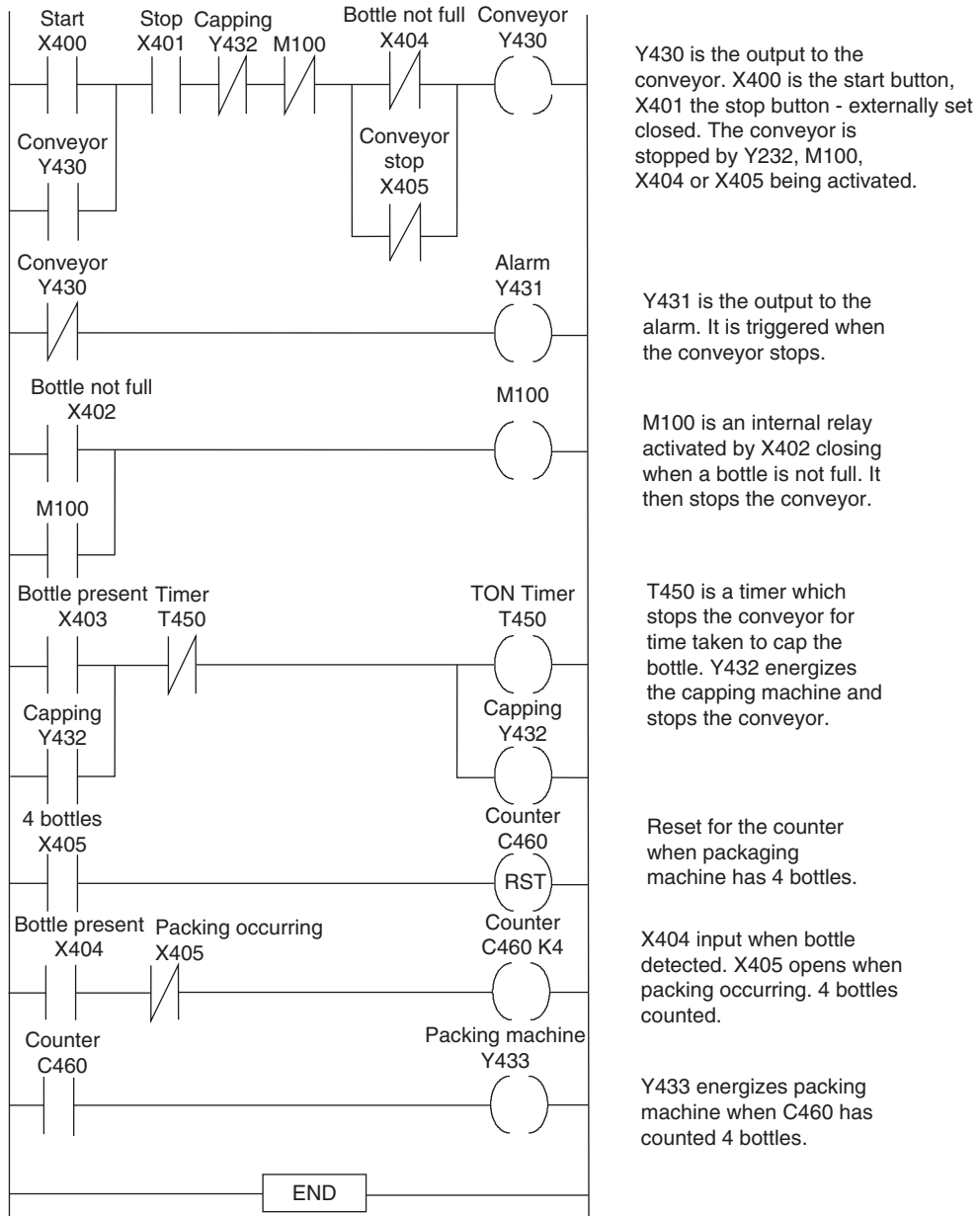

Figure 14.22: Bottle-packing program (Mitsubishi format).

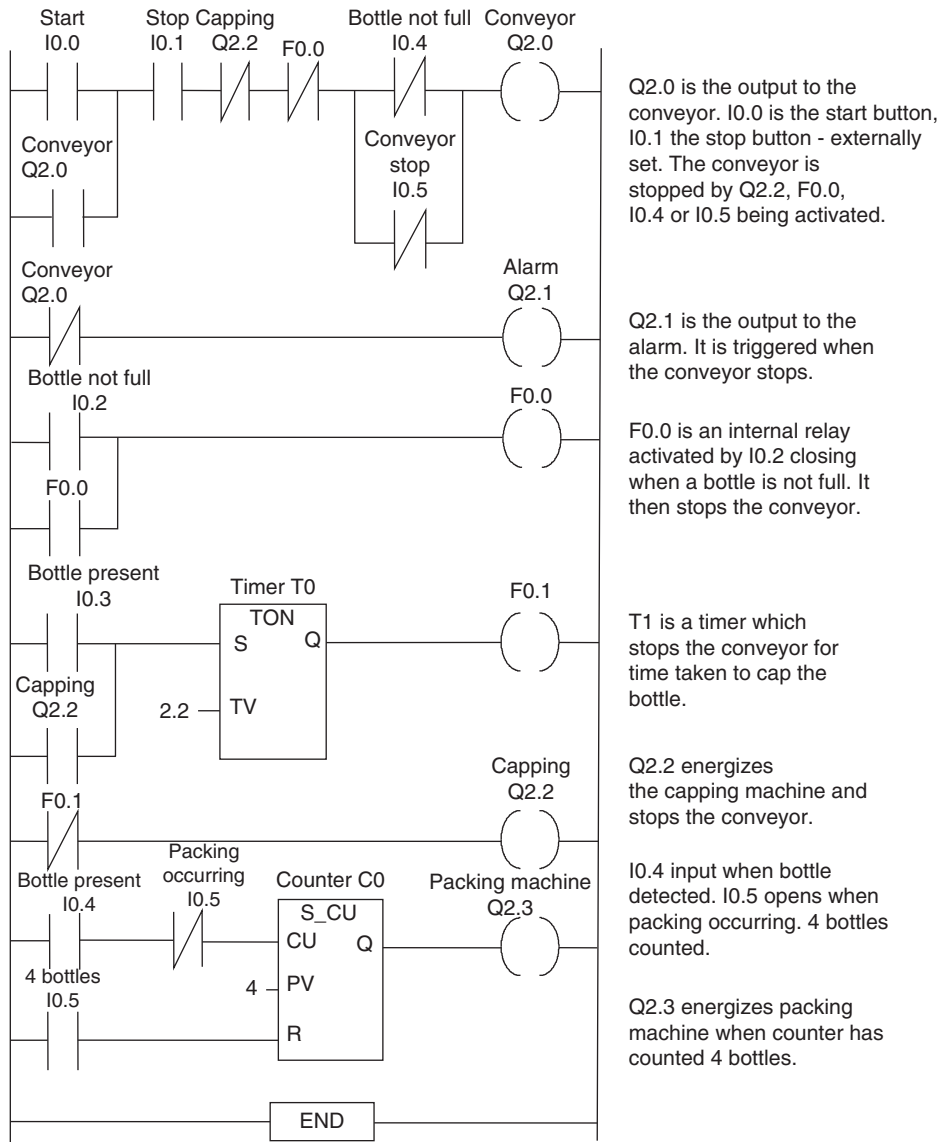

Figure 14.23: Bottle-packing program (Siemens format).

The Mitsubishi program in instruction list is as follows:

```

LD      X400      (*First rung*)
OR      Y430
AN      X401
ANI     Y432
    
```

```

ANI    M100
LDI    X404
ORI    X405
ANB
OUT    Y430
LDI    Y430    (*Second rung*)
OUT    Y431
LD     X402    (*Third rung*)
OR     M100
OUT    M100
LD     X403    (*Fourth rung*)
OR     Y432
ANI    T450
OUT    T450
K      2        (*2 s allowed for capping*)
OUT    Y432
LD     X405    (*Fifth rung*)
RST    C460
LD     X404    (*Sixth rung*)
ANI    X405
OUT    C460
K      4        (*Four bottles counted*)
LD     C460    (*Seventh rung*)
OUT    Y433
END     (*End rung*)

```

The Siemens program in instruction list is:

```

A      I0.0    (*First rung*)
O      Q2.0
A      I0.1
AN     Q2.2
AN     F0.0
(AN    I0.4
ON     I0.5
)
=      Q2.0
AN     Q2.0    (*Second rung*)
=      Q2.1
A      I0.2    (*Third rung*)
O      F0.0
=      F0.0
A      I0.3    (*Fourth rung*)
O      Q2.2
LKT    2.2    (*2 s allowed for capping*)

```

```

SR      T0
A       T0
=       F0.1
AN      F0.1    (*Fifth rung*)
=       Q2.2
A       I0.4    (*Sixth rung*)
AN      I0.5
CU      C0
LKC     4      (*Four bottles counted*)
A       I0.5
R       C0
=       Q2.3
END     (*End rung*)
    
```

14.4 Control of a Process

The following is an illustration of the use of a sequential flowchart for programming. The process (Figure 14.24a) involves two fluids filling two containers: When the containers are full, their contents are then emptied into a mixing chamber, from which the mixture is then discharged. The whole process is then repeated. Figure 14.24b shows the type of valve that might be used in such a process. It is solenoid operated to give flow through the valve, and then, when the solenoid is not activated, a spring returns the valve to the closed position.

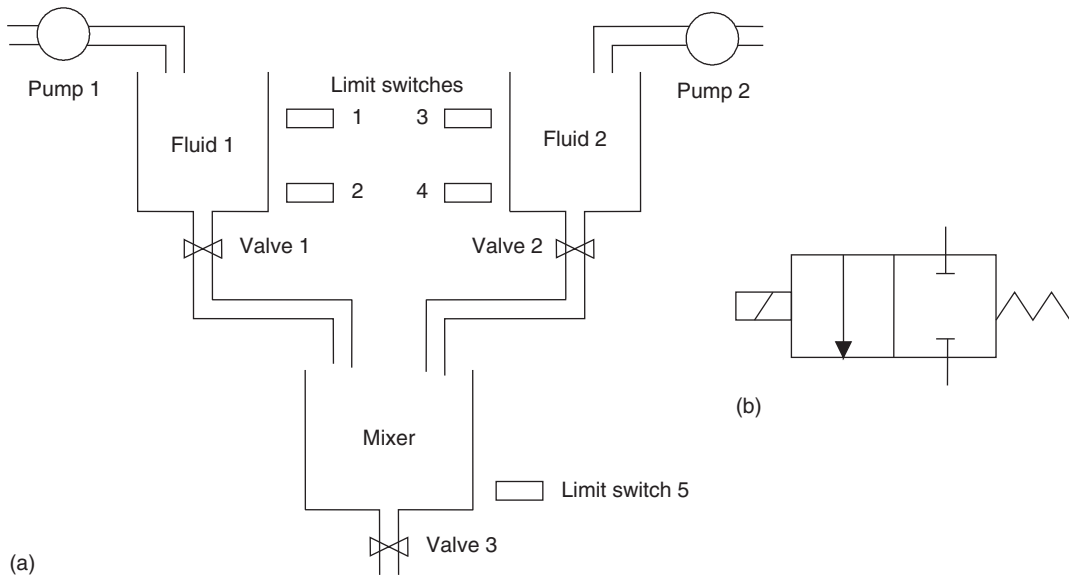

Figure 14.24: (a) The mixing operation, and (b) a valve.

Figure 14.25 shows the sequential function chart program. When the start switch is activated, fill 1 and fill 2 occur simultaneously as a result of the actions of pumps 1 and 2 being switched on. When limit switch 1 is activated, fill 1 ceases; likewise, when limit switch 3 is activated, fill 2 ceases. We then have the containers for fluid 1 and fluid 2 full. The action that occurs when both limit switch 1 and 3 are activated is that the containers start to empty, the action being the opening of valves 1 and 2. When limit switches 2 and 4 are

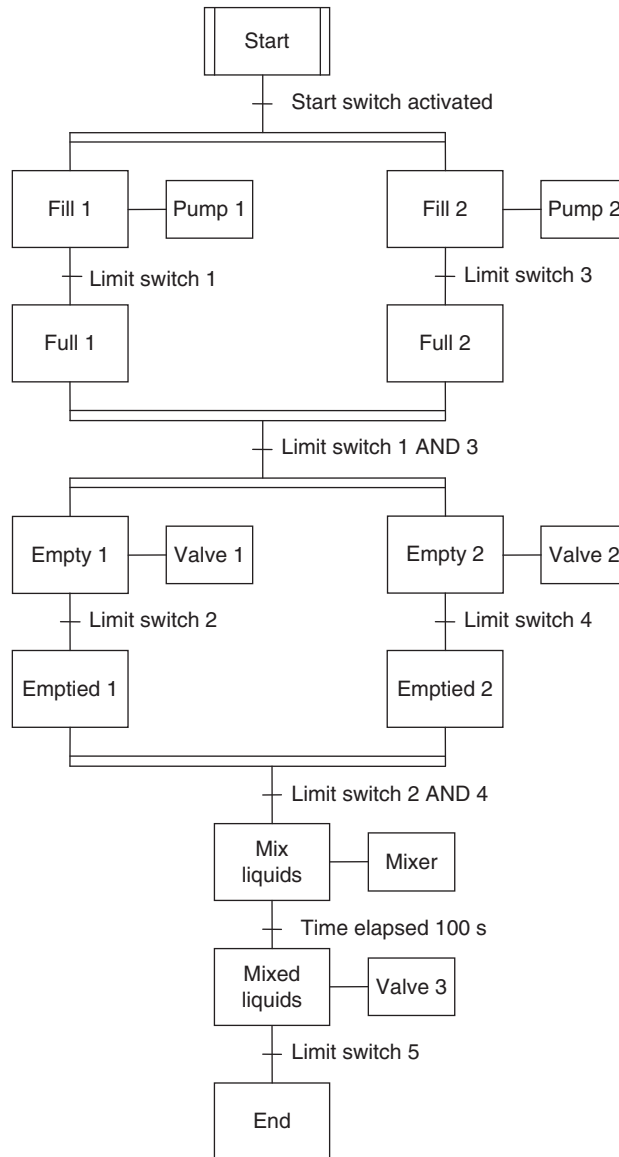

Figure 14.25: The mixing operation program.

activated, the containers are empty. The next stage, the mixing of the liquids, is then determined when limit switch 2 and limit switch 4 are both activated. After a time of 100 s, the mixing ceases and the mixed liquids empty through valve 3. When limit switch 5 is activated, the program reaches the end of its cycle and the entire sequence is then repeated.

Problems

1. This problem is essentially part of the domestic washing-machine program. Devise a ladder program to switch on a pump for 100 s. It is then to be switched off and a heater switched on for 50 s. Then the heater is to be switched off and another pump is to be used to empty the water.
2. Devise a ladder program that can be used with a solenoid valve-controlled double-acting cylinder, that is, a cylinder with a piston that can be moved either way by means of solenoids for each of its two positions, and moves the piston to the right, holds it there for 2 s, and then returns it to the left.
3. Devise a ladder program that could be used to operate the simplified task shown in Figure 14.26 for the automatic drilling of workpieces. The drill motor and the pump for the air pressure for the pneumatic valves must be started. The workpiece has to be clamped. The drill then must be lowered and drilling must be started to the required depth. Then the drill has to be retracted and the workpiece unclamped.

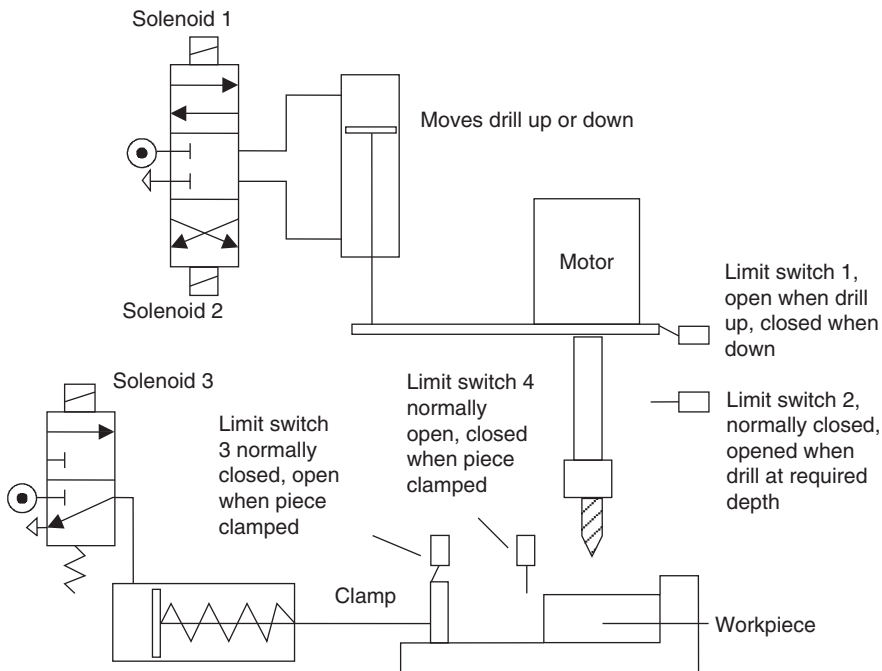

Figure 14.26: Diagram for Problem 3.

4. What are the principles to be observed in installing a safe emergency stop system with a PLC?
5. The inputs from the limit switches, the start switch, and the outputs to the solenoids of the valves shown in [Figure 14.27a](#) are connected to a PLC that has the ladder program shown in [Figure 14.27b](#). What is the sequence of the cylinders?

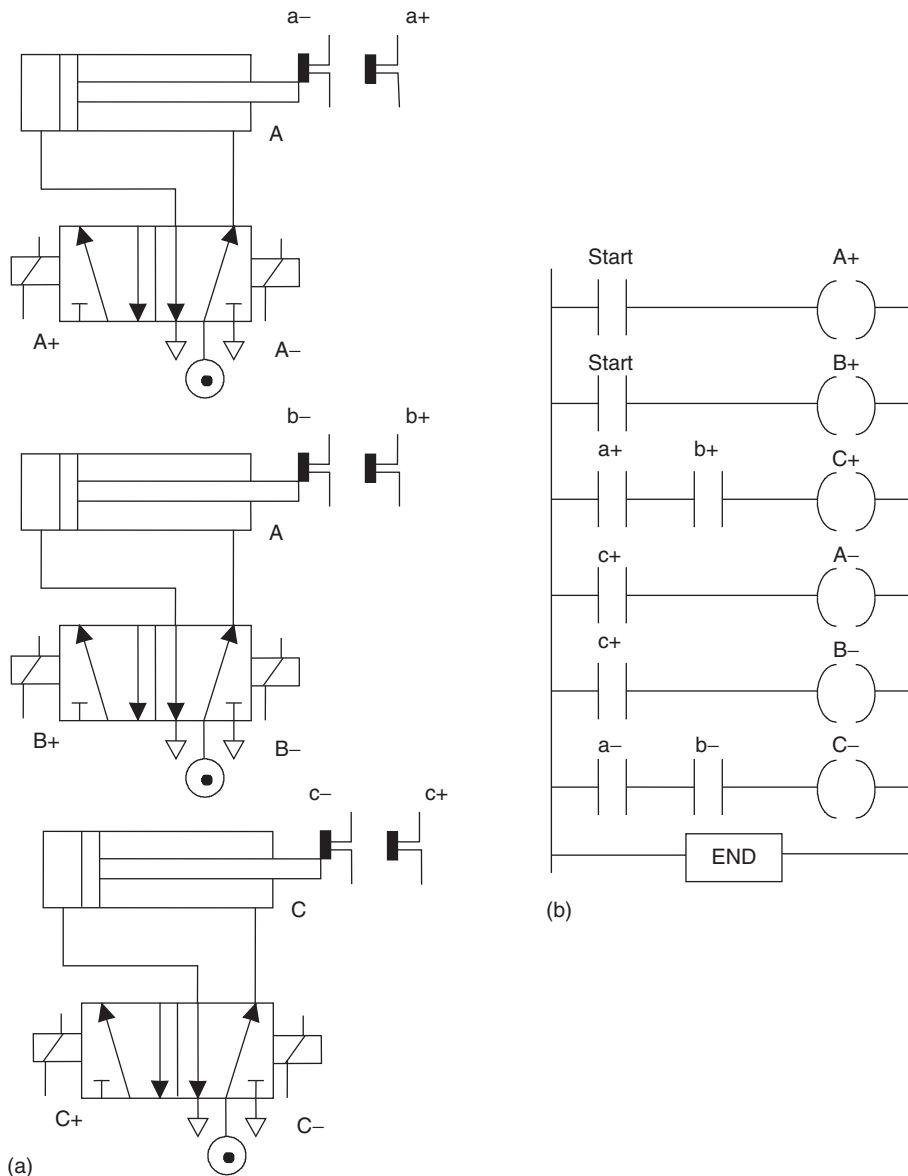

Figure 14.27: Diagram for [Problem 5](#).

6. The inputs from the limit switches, the start switch, and the outputs to the solenoids of the valves shown in [Figure 14.28a](#) are connected to a PLC that has the ladder program shown in [Figure 14.28b](#). What is the sequence of the cylinders?

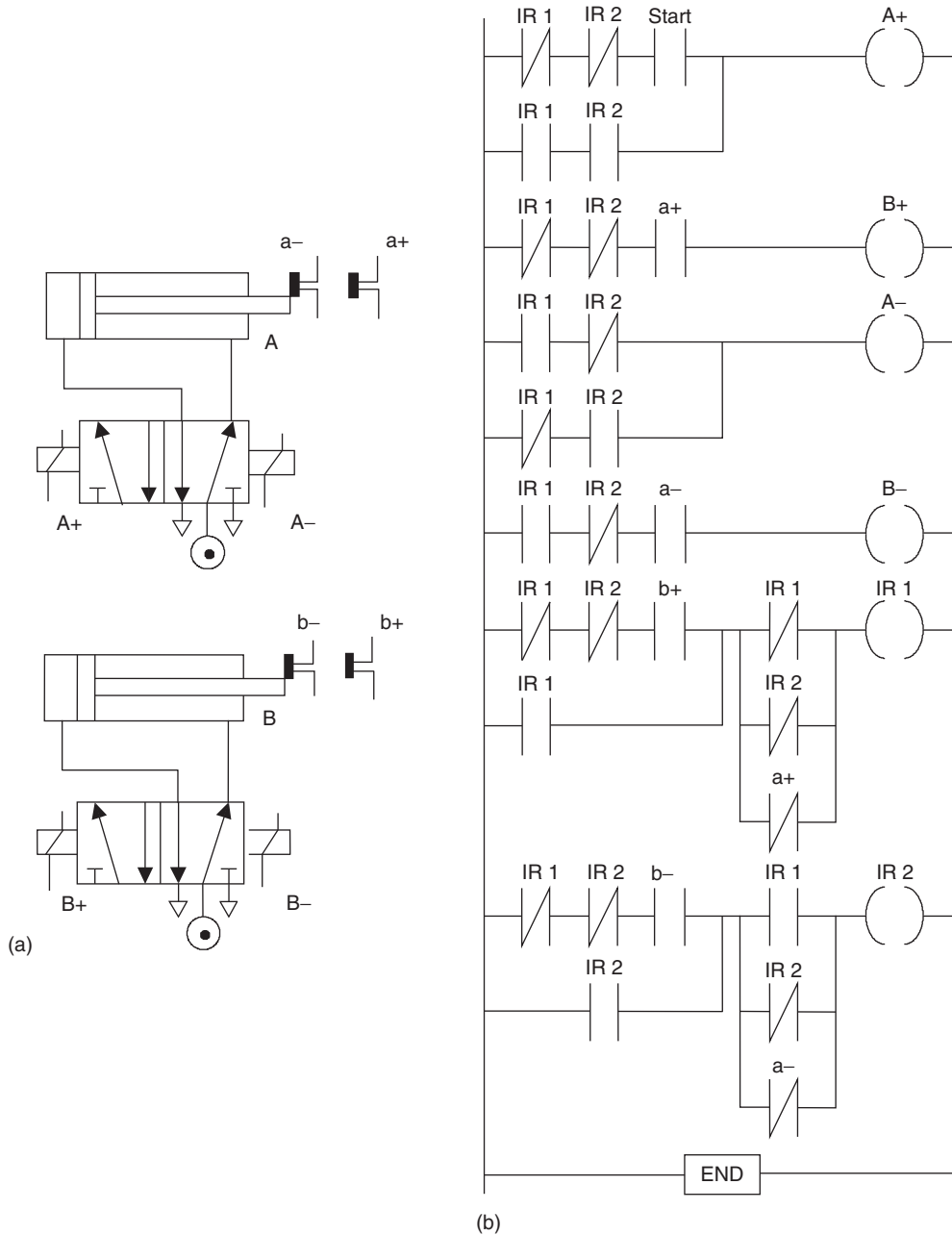

Figure 14.28: Diagram for Problem 6.

7. Figure 14.29 shows a ladder program involving a counter C460, inputs X400 and X401, internal relays M100 and M101, and an output Y430. X400 is the start switch. Explain how the output Y430 is switched on.
8. Write a ladder program that will switch on two motors when the start switch is operated, then switch off one motor after 200 s and the other motor after a further 100 s. When both motors have been switched off, a third motor is to be switched on for 50 s. The cycle is then to repeat itself unless a stop switch has been activated.
9. Write a ladder program to switch on a motor when the start switch is momentarily activated, with the motor remaining on for 50 s. At the end of that time a second motor is to be switched on for a further 50 s. A third motor is to be switched on 10 s before the second motor switches off and is to remain on for 50 s. The cycle is then to repeat itself unless a stop switch has been activated.
10. Suggest the control problem specification that might be required for a passenger lift that is to operate between the ground floor and the first floor of a building, and devise a ladder program to carry out the specification.

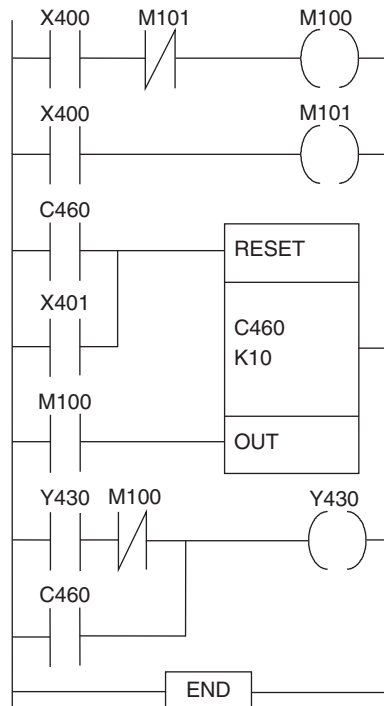

Figure 14.29: Diagram for Problem 7.

Lookup Tasks

11. Find a PLC that could be used for (a) the central heating system shown in [Figure 14.7](#) and (b) the bottle-packing system shown in [Figures 14.22 or 14.23](#).
12. Find suitable sensors for use in (a) the conveyor belt system described in [Figure 14.20](#) and (b) the bottle-packing system described in [Figure 14.23](#).

Appendix: Symbols

Ladder Programs

	<i>Semi-graphic form</i>	<i>Full graphic form</i>
A horizontal link along which power can flow	-----	—————
Interconnection of horizontal and vertical power flows	<pre> +----- +----- </pre>	<pre> +----- +----- </pre>
Left-hand power connection of a ladder rung	<pre> +----- </pre>	<pre> +----- </pre>
Right-hand power connection of a ladder rung	<pre> -----+ </pre>	<pre> -----+ </pre>
Normally open contact	--- ---	— —
Normally closed contact	--- / ---	— / —
Positive transition-sensing contact, power flow occurs when associated variable changes from 0 to 1.	--- P ---	— P —
Negative transition-sensing contact, power flow occurs when associated variable changes from 1 to 0	--- N ---	— N —
Output coil: if the power flow to it is on then the coil state is on	---()---	—()—
Set coil	---(S)---	—(S)—
Reset coil	---(R)---	—(R)—
Retentive memory coil, the state of the associated variable is retained on PLC power fail	---(M)---	—(M)—

Function Blocks

	<i>Semi-graphic form</i>	<i>Full graphic form</i>
Horizontal and vertical lines		
Interconnection of horizontal and vertical signal flows		
Crossing horizontal and vertical signal flow		
Blocks with connections		
Connectors		

Commonly Encountered Blocks

BOOL is a Boolean signal, INT is an integer, REAL is a floating point number, ANY is any form of signal

Up-counter counts the number of rising edges at input CU. PV defines the maximum value of the counter. Each new rising edge at CU increments CV by 1. Output Q occurs after set count. R is the reset.

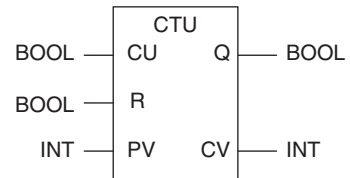

Down-counter counts down the number of rising edges at input CU. PV defines the starting value of the counter. Each new rising edge at CU decrements CV by 1. Output Q occurs when count reaches zero.

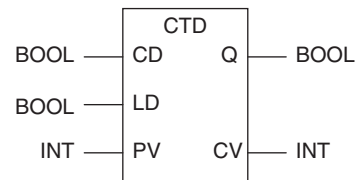

Up-down counter. It can be used to count up on one input and down on the other.

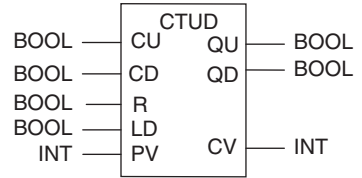

On-delay timer. When input IN goes true, the elapsed time at about ET starts to increase and when it reaches the set time, specified by input PT, the output Q goes true.

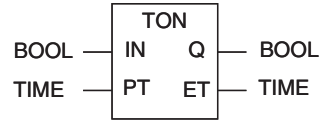

Off-delay timer. When input IN goes true, the output Q follows and remains true for the set time after which the input Q goes false.

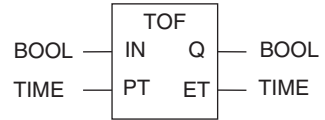

Pulse timer. When input IN goes true, output Q follows and remains true for the pulse duration specified by input PT.

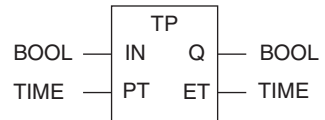

Logic Gates

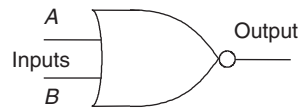
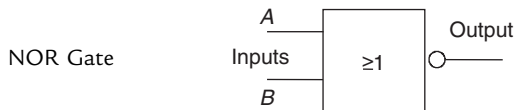
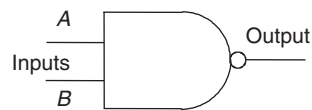
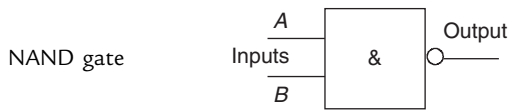
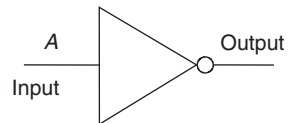
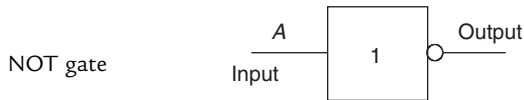
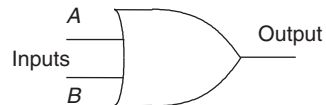
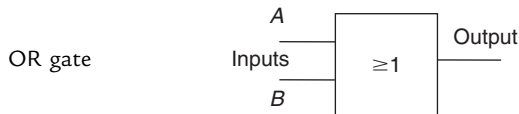
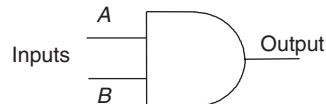
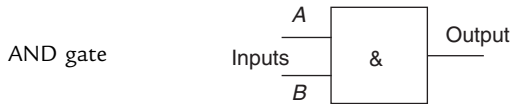

XOR Gate

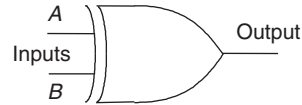
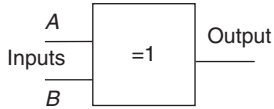

Sequential Function Charts

Start step. This defines the step which will be activated when the PLC is cold-started.

Transition condition. Every transition must have a condition. One that always occurs should be shown with the condition TRUE.

Step in a program

Every step can have an associated action. An action describes the behavior that occurs when the step is activated. Each action can have a qualifier: N indicates the action is executed while the step is active. If no qualifier is indicated it is taken to be N.

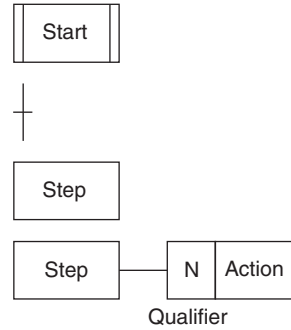

D: time-delayed action which starts after a given time.

Selective branching

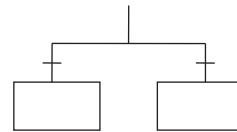

Parallel branching when the transition occurs

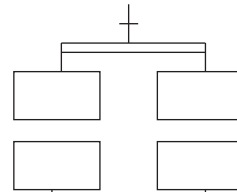

Convergence when both transitions occur



Simultaneous convergence

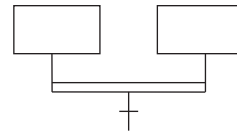

Instruction List (IEC 1131-3 Symbols)

LD	Start a rung with an open contact
LDN	Start a rung with a closed contact
ST	An output
S	Set true
R	Reset false
AND	Boolean AND
ANDN	Boolean NAND
OR	Boolean OR
ORN	Boolean NOR
XOR	Boolean XOR
NOT	Boolean NOT
ADD	Addition
SUB	Subtraction
MUL	Multiplication
DIV	Division

Structured Text

$X := Y$ Y represents an expression that produces a new value for the variable X.

Operators

(...) Parenthesized (bracketed) expression

Function(...) List of parameters of a function

** Raising to a power

–, NOT Negation, Boolean NOT

*, /, MOD Multiplication, division, modulus operation

+, – Addition, subtraction

<, >, <=, >= Less than, greater than, less than or equal to, greater than or equal to

=, <> Equality, inequality

AND, & Boolean AND

XOR Boolean XOR

OR Boolean OR

Conditional and Iteration Statements

IF ... THEN ... ELSE is used when selected statements are to be executed when certain conditions occur.

The FOR ... DO iteration statement allows a set of statements to be repeated, depending on the value of the iteration integer variable.

The WHILE ... DO iteration statement allows one or more statements to be executed while a particular Boolean expression remains true.

The REPEAT ... UNTIL iteration statement allows one or more statements to be executed and repeated while a particular Boolean expression remains true.

Answers

Chapter 1

1. D.
2. A.
3. C.
4. A.
5. A.
6. C.
7. See Figure 1.4.
8. See Figure 1.7 and associated text.
9. See Section 1.3.4.
10. 2×1024 .
11. See Section 1.3.5 for an explanation of sourcing and sinking and 1.3.4 for relay and transistor outputs.

Chapter 2

1. A.
2. A.
3. B.
4. D.
5. C.
6. A.
7. A.
8. A.

9. B.
10. B.
11. C.
12. B.
13. C.
14. C.
15. See (a) Figure 2.6, (b) Section 2.1.4, (c) Section 2.1.3, (d) Section 2.1.8.
16. See Section 2.2.3.
17. See Section 2.2.4.
18. For example, (a) photoelectric transmissive system, (b) capacitive proximity sensor, (c) mechanical limit switch, (d) inductive proximity sensor.
19. See Section 2.2.4. Consider the behavior of RL circuits.
20. Stepper motor with 5° step.
21. (a) Photoelectric transmissive system, (b) direction control valve operated cylinder.

Chapter 3

1. (a) 3, (b) 63, (c) 13.
2. (a) 110 0100, (b) 1001 0010, (c) 1111 1111.
3. (a) 159, (b) 3411, (c) 1660.
4. (a) E, (b) 51, (c) A02.
5. (a) 1110, (b) 11101, (c) 1010 0110 0101.
6. (a) 250, (b) 12, (c) 1376.
7. (a) 24, (b) 411, (c) 620.
8. (a) 010 111 000, (b) 001 000 010, (c) 110 111 011.
9. (a) 0010 0000, (b) 0011 0101, (c) 1001 0010.
10. (a) 1111 1111, (b) 1101 1101, (c) 1000 0011.
11. (a) -16 , (b) -55 , (c) -40 .

12. (a) 0.110010×2^{-3} , (b) 0.1100×2^{-4} , (c) $0.1000\ 0100 \times 2^4$.
13. See Sections 3.7 and 3.8.
14. (a) 1 AND 1, (b) 1 OR 1, (c) 1 AND NOT 1.
15. D 1, CLK 1.
16. It is a D latch as in Table 3.4.

Chapter 4

1. C.
2. D.
3. C.
4. B.
5. B.
6. A.
7. B.
8. A.
9. C.
10. C.
11. A.
12. C.
13. A.
14. D.
15. D.
16. (a) 0, (b) 1.
17. To detect message corruption.
18. See Section 4.5.
19. Input 1 k Ω , output 100 k Ω .
20. See Section 4.4.

21. See Sections (a) 4.5.5, (b) 4.5.2 and 4.5.3.
22. See Section 4.4.

Chapter 5

1. A.
2. D.
3. B.
4. B.
5. B.
6. B.
7. B.
8. D.
9. C.
10. A.
11. A.
12. B.
13. D.
14. C.
15. B.
16. A.
17. C.
18. C.
19. D.
20. C.
21. A.
22. C.
23. A.

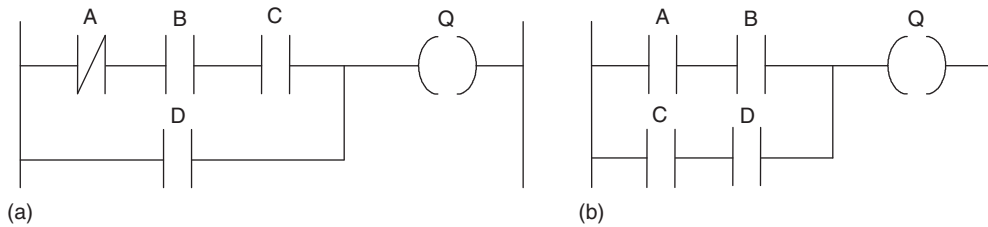

Figure A.1: Chapter 5, Problem 27.

24. D.
25. See (a) Figure 5.8, (b) Figure 5.10, (c) Figure 5.19, (d) Figure 5.10, (e) Figure 5.11, (f) Figure 5.5(a), (g) an AND system as in Figure 5.8.
26. (a) An OR gate as in Figure 5.28, (b) as in Figure 5.30, (c) an OR gate as in Figure 5.28.
27. (a) As in Figure 5.33, (b) see [Figure A.1\(a\)](#), (c) see [Figure A.1\(b\)](#).
28. (a) $Q = A + B$, (b) $Q = A \cdot B \cdot \bar{C}$, (c) $Q = A \cdot \bar{B}$.

Chapter 6

1. C.
2. A.
3. B.
4. D.
5. A.
6. C.
7. A.
8. B.
9. D.
10. A.
11. A.
12. C.

13. D.
14. B.
15. A.
16. B.
17. A.
18. C.
19. A.
20. D.
21. C.
22. A.
23. C.
24. B.
25. See [Figure A.2](#).
26. WHILE NOT (Level_switch1 AND Drain_valve)
Valve1 :=1
END_WHILE

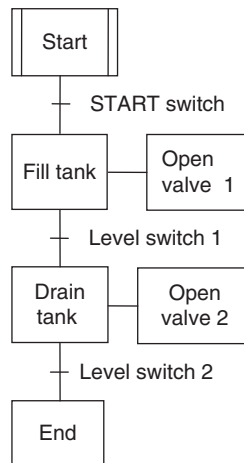

Figure A.2: Chapter 6, Problem 25.

```
27. CASE temperature_setting OF
    Furnace_switch :=1;
    1 : temp :=40;
    2 : temp :=50;
    3 ; temp :=60; fan1 :=1;
    4 : temp :=70; fan2 :=1;
ELSE
    Furnace_switch :=0;
END_Case
```

Chapter 7

1. D.
2. B.
3. C.
4. A.
5. C.
6. C.
7. C.
8. B.
9. A.
10. A.
11. C.
12. D.
13. B.
14. B.
15. B.
16. C.
17. A.
18. A.

19. A.
20. B.
21. A.
22. A.
23. A.
23. B.
24. See (a) Figure 7.8, (b) Figure 7.9 or 7.10, (c) Figure 7.22.

Chapter 8

1. C
2. B
3. A
4. B
5. B
6. A
7. Call and return subroutines, which are blocks of program code; see Section 8.2.

Chapter 9

1. C.
2. A.
3. D.
4. D.
5. D.
6. D.
7. C.
8. C.
9. B.

- 10. C.
- 11. A.
- 12. A.
- 13. A.
- 14. B.
- 15. D.
- 16. B.
- 17. A.
- 18. D.
- 19. C.
- 20. D.
- 21. B.
- 22. See (a) Figure 9.4, (b) Figure 9.10, (c) Figure 9.12, (d) see [Figure A.3](#).

Chapter 10

- 1. C.
- 2. A.
- 3. C.

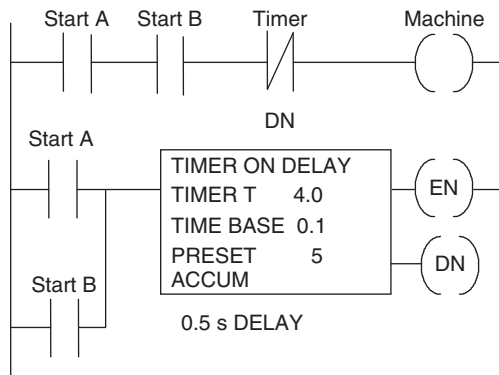

Figure A.3: Chapter 9, Problem 22d.

4. B.
5. B.
6. B.
7. B.
8. D.
9. C.
10. A.
11. A.
12. B.
13. B.
14. C.
15. B.
16. D.
17. C.
18. C.
19. A.
20. See (a) Figure 10.4, (b) Figure 10.10, (c) see [Figure A.4\(a\)](#), (d) see [Figure A.4\(b\)](#),
(e) similar to Figure 10.10 or 10.11.

Chapter 11

1. D.
2. C.
3. C.
4. D.
5. A.
6. A.
7. C.

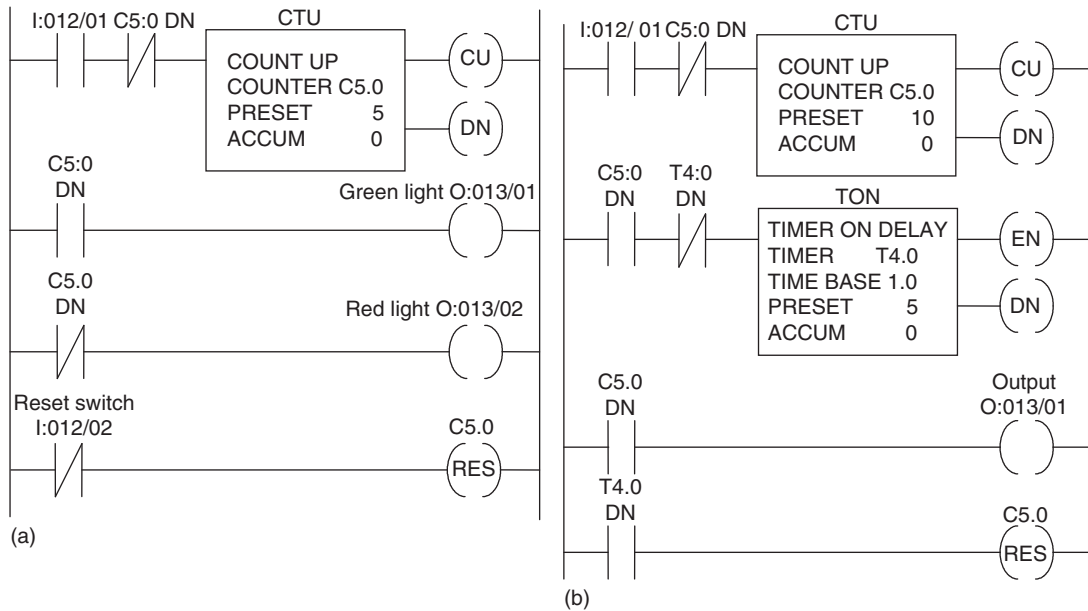

Figure A.4: Chapter 10, (a) Problem 20c, (b) Problem 20d.

8. C.
9. D.
10. (a) As Figure 11.1/11.2 with a constant input to In 1/X400, so entering a 1 at each shift, (b) as in Figure 11.3 but instead of a faulty item, a hook with an item, and instead of a good item, hooks with no items.

Chapter 12

1. C.
2. C.
3. B.
4. B.
5. A.
6. A.
7. B.
8. B.

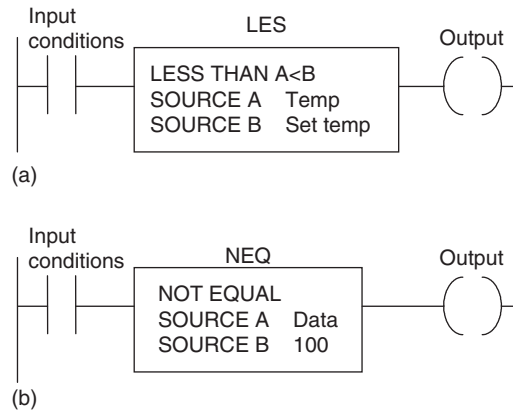

Figure A.5: Chapter 12, (a) Problem 10c, (b) Problem 10d.

9. C.
10. Similar to (a) Figure 12.5, (b) Figure 12.6, (c) see [Figure A.5a](#), (d) see [Figure A.5b](#).
11. See Section 12.4.
12. See Section 12.4.

Chapter 13

1. B.
2. B.
3. C.
4. B.
5. C.
6. A.
7. A.
8. See Section 13.3.1.
9. Power failure, supply off, power tripped.
10. Wiring fault, device fault.
11. See [Figure A.6](#).
12. See [Figure A.7](#).

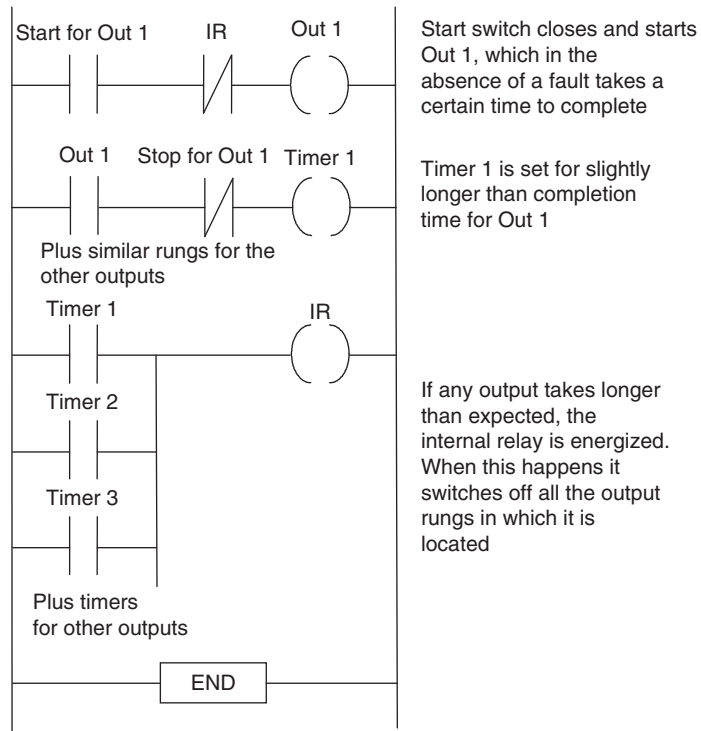

Figure A.6: Chapter 13, Problem 11.

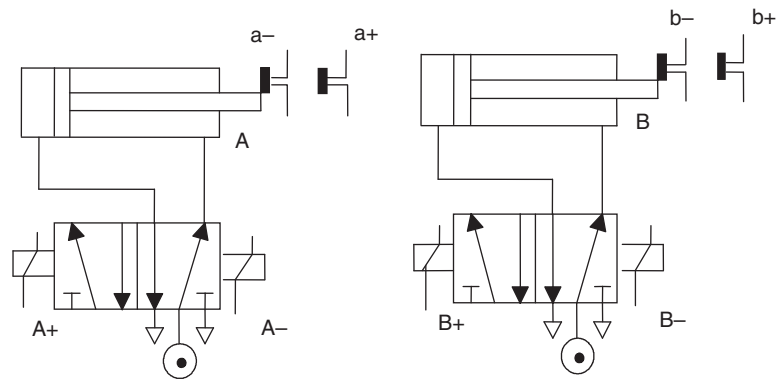

Figure A.7: Chapter 13, Problem 12.

(Continued)

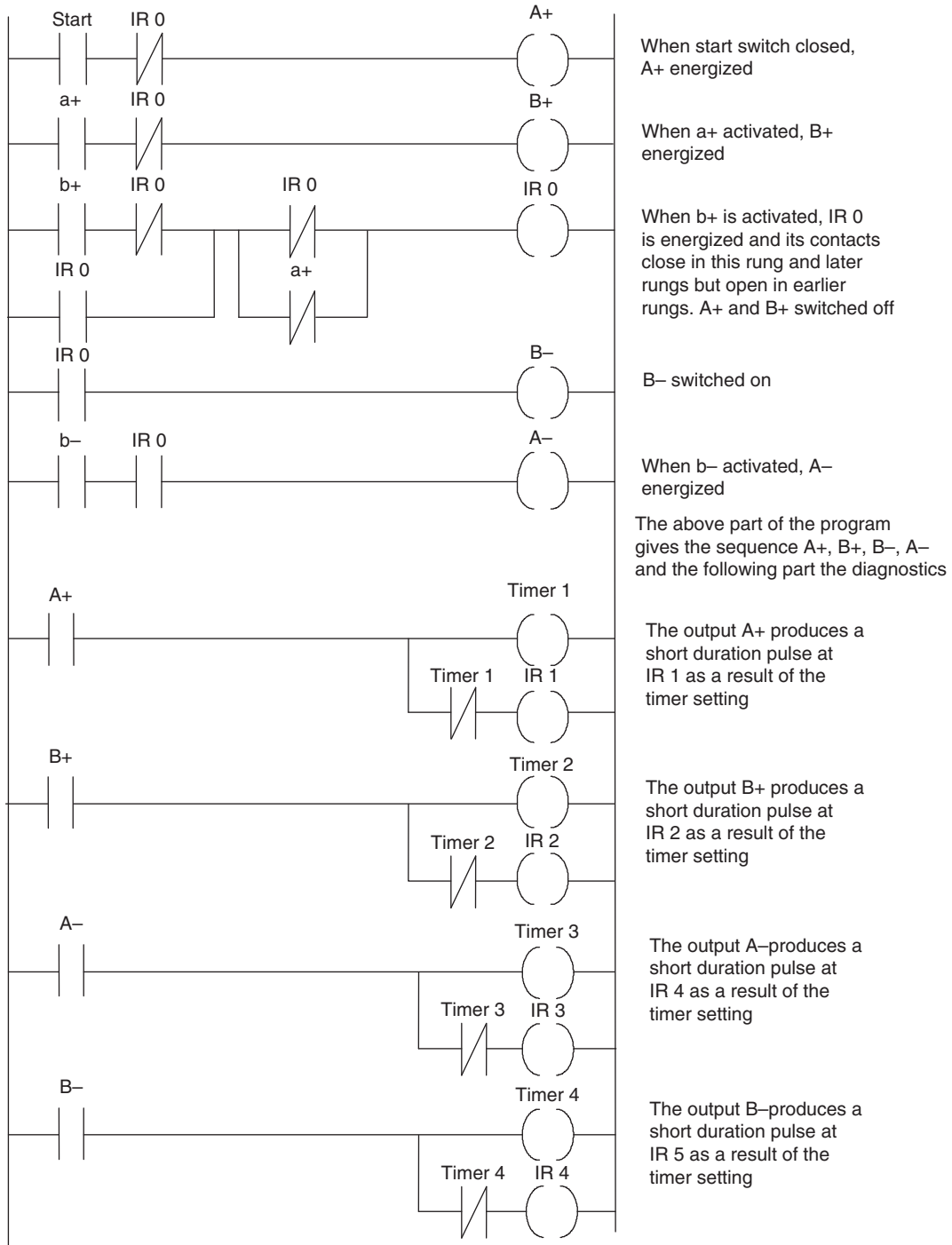
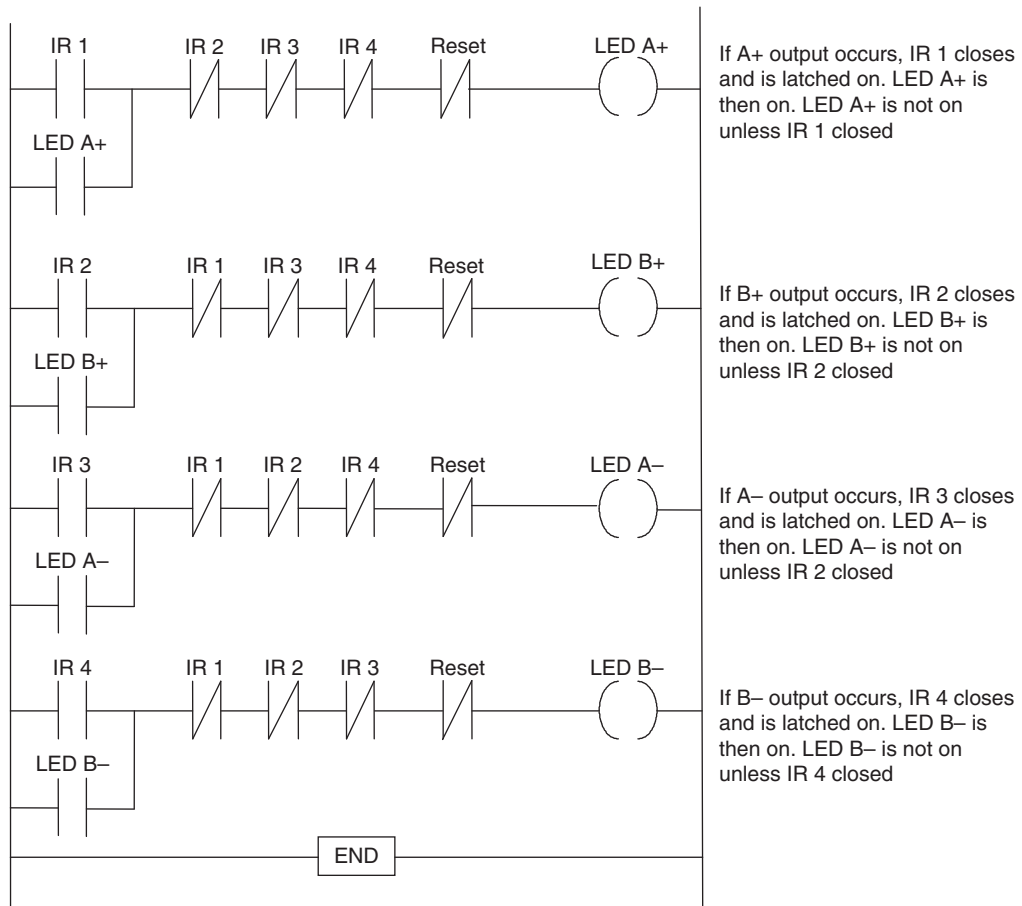

Figure A.7: Cont'd



If A+ output occurs, IR 1 closes and is latched on. LED A+ is then on. LED A+ is not on unless IR 1 closed

If B+ output occurs, IR 2 closes and is latched on. LED B+ is then on. LED B+ is not on unless IR 2 closed

If A- output occurs, IR 3 closes and is latched on. LED A- is then on. LED A- is not on unless IR 2 closed

If B- output occurs, IR 4 closes and is latched on. LED B- is then on. LED B- is not on unless IR 4 closed

Figure A.7: Cont'd

Chapter 14

1. See [Figure A.8](#).
2. See [Figure A.9](#).
3. See [Figure A.10](#) for a basic answer.
4. Hardwired emergency stop button, not dependent on software.
5. A+ and B+, C+, A- and B-, C-.
6. A+, B+, A-, B-, A+, A-.
7. M100 and M101 activated. Ten pulses on X401 counted. Then output.
8. See [Figure A.11](#).

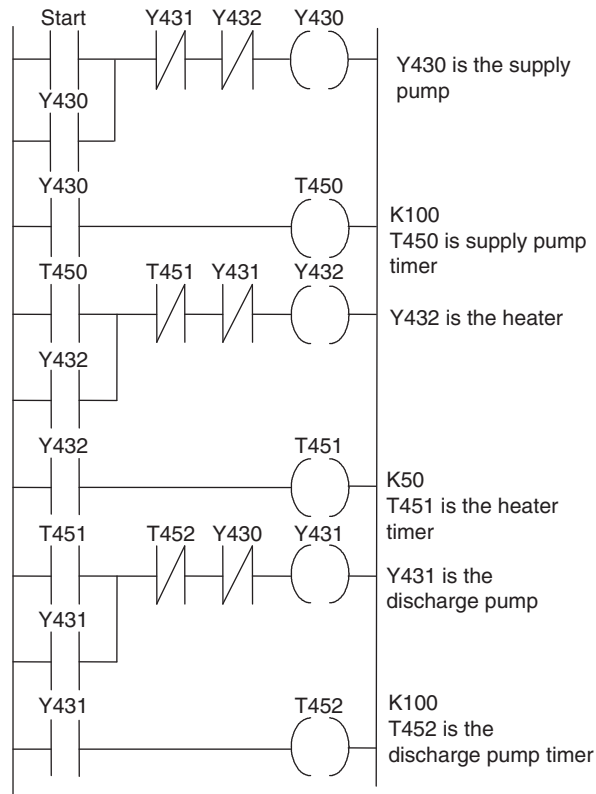

Figure A.8: Chapter 14, Problem 1.

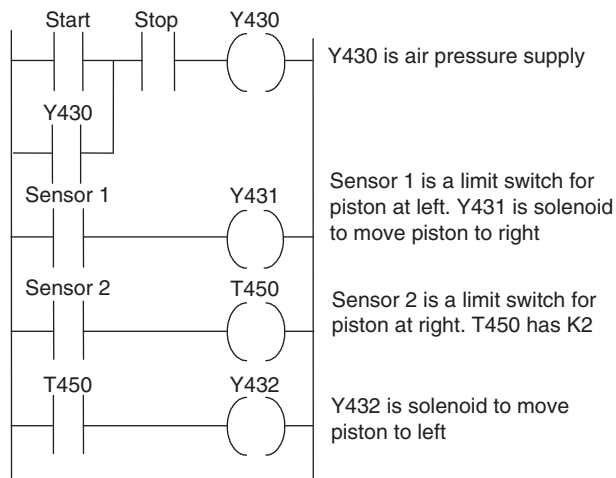

Figure A.9: Chapter 14, Problem 2.

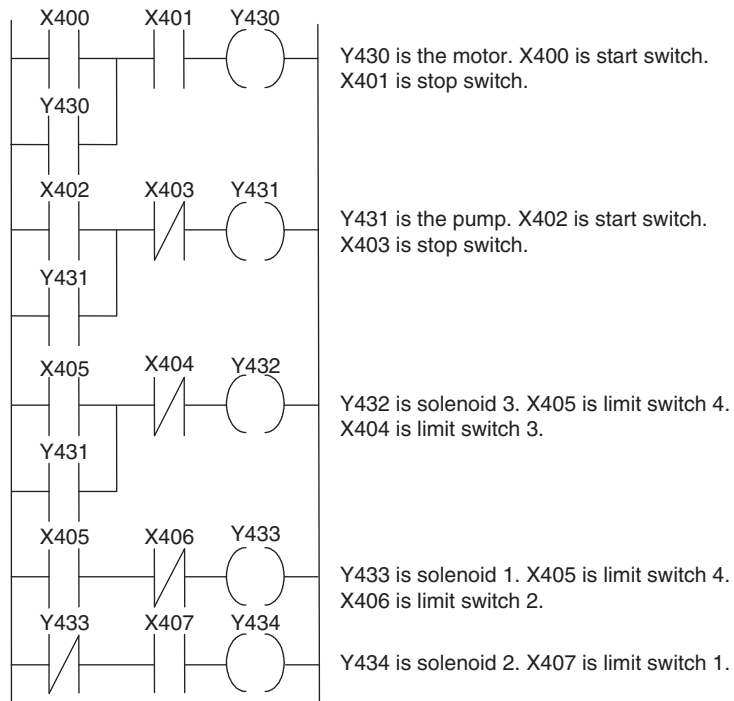

Figure A.10: Chapter 14, Problem 3.

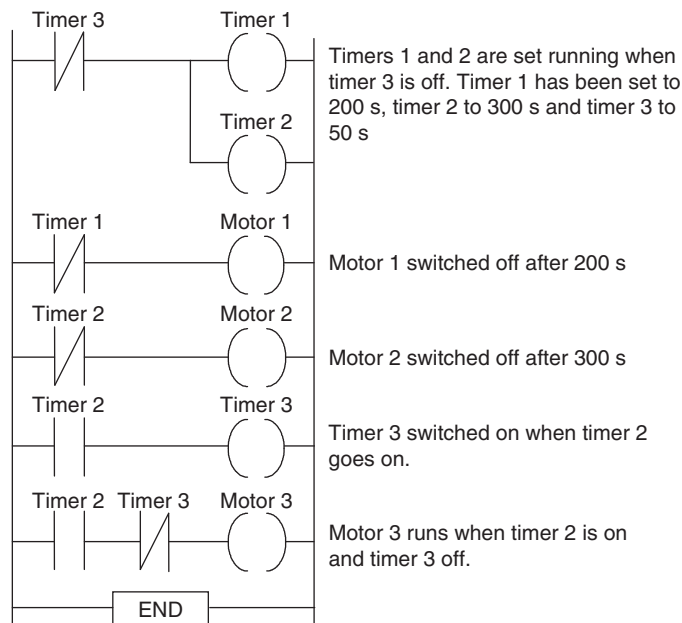

Figure A.11: Chapter 14, Problem 8.

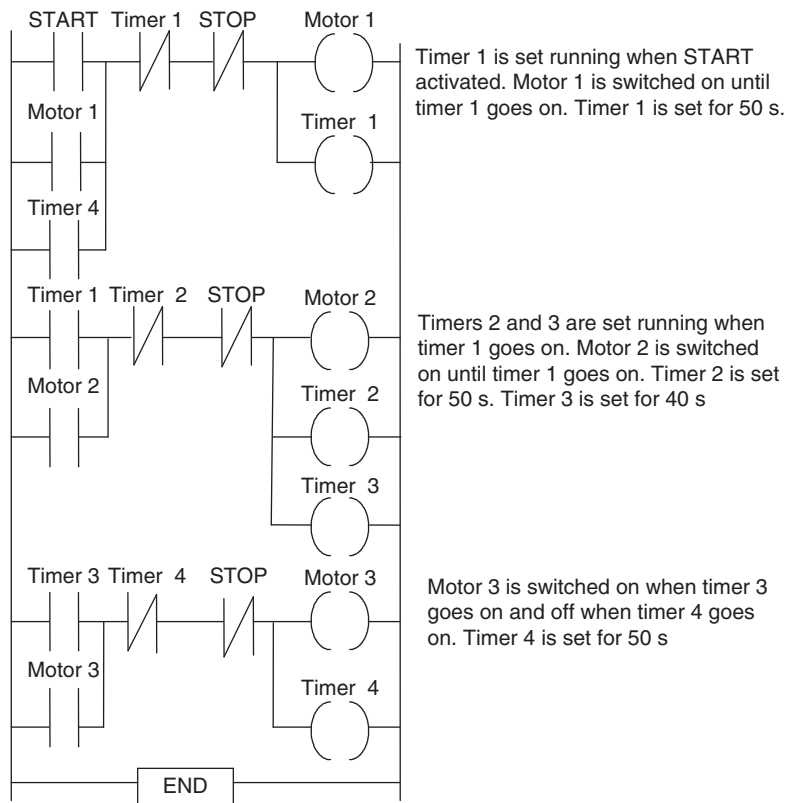

Figure A.12: Chapter 14, Problem 9.

9. See [Figure A.12](#).
10. A basic specification might be as follows: The lift can only move when both access doors are closed and the lift door is closed. The lift will move from the ground floor to the first floor when a call command is given from the first floor and move to the ground floor when a call command is received from the ground floor. Signal lamps at each floor will indicate on each floor which floor the lift is at. See [Figure A.13](#) for a possible program. You might like to refine the program by adding a timer which will sound an alarm if the lift takes too long between floors.

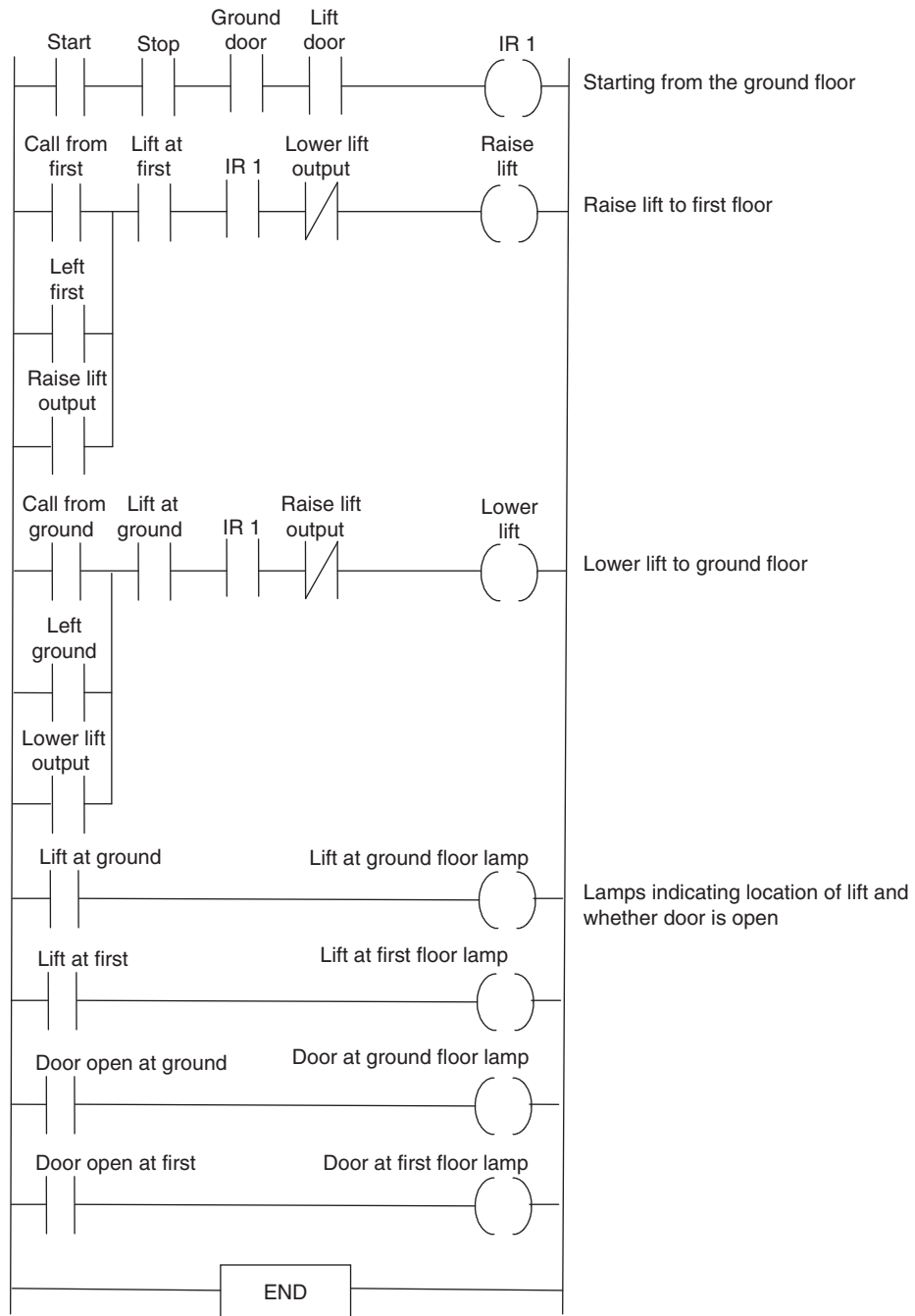

Figure A.13: Chapter 14, Problem 10.

Index

Note: Page numbers followed by *f* indicates figures and *t* indicates tables.

A

- absolute encoders, 28, 29, 30*f*
- absolute pressure, 37
- AC input units, 76, 76*f*
- AC motors, 45
- accumulated value. *See* counters
- accuracy, sensor, 21, 77–78
 - thermocouples, 78
- ACK signals, 93
- actions, in SFC, 160, 161*f*
- actuators, 39–40. *See also* output devices
- ADCs (analog-to-digital converters), 77, 77*f*
- addition
 - of binary numbers, 64, 66
 - floating point numbers, 67
 - of data in data registers, 278–279
 - in structured text (ST), 162*t*
- address, memory, 7
- address bus, 5–6, 7
- alarm system example, 193*f*
- Allen-Bradley
 - ControlNet network, 101
 - Data Highway network (Allen-Bradley), 96, 101
 - PLC-5 system, 13, 14*f*, 100, 103
 - example (bundle cutting saw), 307–328
- Allen-Bradley ladder diagrams
 - addition operation, 279*f*
 - battery-backed relay circuits, 186
 - conditional jumps, 210*f*
 - counters, 242*f*, 244*f*
 - timers with, 246–248, 248*f*
 - up-down counters, 247*f*
 - data movement, 275*f*
 - greater-than comparison, 276*f*
 - latch and unlock functions, 190
 - master control relays, 195
 - notation for, 115, 116*f*
 - off-delay timers (TOF), 225, 225*f*, 226*f*
 - on-delay timers (TON), 220–222, 221*f*
 - one-shot operation, 187*f*
 - retentive timers (RTO), 228, 228*f*
 - sequencers, 250, 251*f*
 - shift registers, 266*f*
 - subroutines, 212, 212*f*
- alphanumeric characters, codes for.
 - See* ASCII codes
- ALU (arithmetic and logic unit), 6
- amplifying voltage levels, 82–83, 83*f*, 336*f*
 - op-amp comparators, 84–85
- analog devices, defined, 5
- analog I/O modules, 13
- analog signals, 75, 76–77
 - as output, 80, 81
 - signal conditioning, 81–85
 - changing voltage levels, 82–84, 84*f*
 - op-amp comparators, 84–85
 - output protection, 85
 - standard, 82, 82*f*
- analog-to-digital converters (ADCs), 77, 77*f*, 78
- AND logic gates, 116–117, 117*f*, 128*f*
 - functional blocks, 129*f*
 - instruction lists, 153*f*
 - instruction lists for, 150*f*
- AND operation
 - algebra with, 131
 - in structured text (ST), 162*t*
- angular position sensors.
 - See* resistive linear and angular position sensors
- Apple Firewire bus, 90
- application development.
 - See* program development
- application layer (ISO/OSI model), 98
- application storage, 307
- applications of control systems, 49–50. *See also* programs, specific
- architecture of PLCs, 5–11, 6*f*
 - central processing unit (CPU), 4, 5–7, 75
- arithmetic and logic unit (ALU), 6
- arithmetic functions, 278–279
 - operations, 278–279
- arithmetic with binary numbers, 64–67
 - floating point numbers, 66–67
 - one's and two's complements, 65–66
- armature (DC motors), 44
- ASCII codes, 94
 - examples of, 94*t*
- assembler, 111
- assembly language, 111
- assignment statements (ST), 162

- ATN line (IEEE-488), 91, 92*t*
 authoring documentation for PLC systems, 307–328
 auxiliary relays. *See* internal relays
- B**
- barrier for car park (example), 344–348
 base (floating point numbers), 67
 baseband, 100
 battery failure, 307
 battery-backed relays, 186, 187*f*
 baud rates, 88–89
 BCD format, 62–63, 274
 examples of numbers in, 63*t*
 bellows-type pressure sensors, 37
 bimetal element, 30–31, 31*f*
 bimetallic thermostat, 333, 333*f*
 binary coded decimal (BCD)
 format, 62–63, 274
 examples of numbers in, 63*t*
 binary data, 7. *See also* bits (data)
 binary systems, 59, 60, 65, 273
 arithmetic of, 64–67
 floating point numbers, 66–67
 one's and two's complements, 65–66
 signed and unsigned numbers, 65
 conversion to/from denary system, 60
 conversion to/from hexadecimal system, 62
 conversion to/from octal system, 61
 examples of numbers in, 63*t*
 bipolar motors, 48
 bistables, 69
 bit storage. *See* internal relays; shift registers; *entries at* memory
 bits (data), 7, 60, 104, 261, 273–274
 parity checks, 93
 shift registers. *See* shift registers
 sign bit, 65
 tokens, 95
 words, 7, 67–68, 77, 273
 Boolean algebra, 131–134
 Boolean logic, 116–122
 AND logic, 116–117
 NAND logic, 119–120
 NOR logic, 121
 NOT logic, 119–120
 OR logic, 117–119
 in structured text (ST), 162*t*, 368
 truth tables. *See* truth tables
 XOR (exclusive OR) logic, 122
 Boolean type data, 68
 BOOLs (Boolean type data), 68
 Bosch CAN bus, 90
 bottle packing program (example), 350–356
 bounce, with mechanical switches, 24–25
 box systems. *See* brick (single-box) systems
 branching
 IL (instruction lists), 151–154
 SFCs (sequential function charts), 158–160
 brick (single-box) systems, 11
 I/O addresses, 103
 broadband, 99
 brushless DC motors, 45
 Bundle Cutting Saw documentation (example), 307–328
 bus networks, 95, 95*f*, 96
 buses, 5–6, 7
 for parallel communications, 90–91
 for serial communications, 87, 89
 bytes, 104
- C**
- CAN bus, 90
 DeviceNet network, 101
 Capacitive displacement sensors, 35
 capacitive proximity switches, 26*f*, 35*f*
 car park barrier operation (example), 344–348
 carrier sense multiple access (CSMA), 96
 carrier sense multiple access with collision detection (CSMA/CD), 96, 98
 cascaded timers, 223*f*
 cascaded TON timers, 222–223
 CASE statement, in ST, 164–165
 central heating system (example), 336
 central processing unit (CPU), 4, 5–7, 75
 checking PLC software, 299–300
 circuit diagrams versus ladder diagrams, 112
 CJP (conditional jumps). *See* jump instruction
 clock (CPU), 5–6
 clocked D latch, 69–70, 70*f*, 70*t*
 clocked JK flip-flops, 71, 71*f*
 clocked SR latches, 70–71, 70*f*, 71*t*
 closed loop control, 279–280, 280*f*
 modes of control, 280–283
 coaxial cables, 86
 coils. *See* internal relays
 collision, data, 96
 combinational logic systems, 59, 68–69
 combined modes (closed loop control), 281*f*, 282
 commercial I/O systems, examples of, 99–102
 commissioning of PLC systems, 298–300
 simulation, 300
 software-checking, 299–300
 testing inputs and outputs, 299
 common voltage supply, 81, 81*f*
 communications interface of PLCs, 5
 model for, 5*f*
 communications paths. *See* buses
 communications systems. *See* I/O processing
 comparing data, 276–277
 conditional jumps. *See* jump instruction
 conditional statements
 in pseudocode, 290, 291*f*
 in ST, 163–165, 368
 constants, defining in ST, 167
 contactors, 40
 continuous updating, 102
 control bus, 5–6, 7
 control system applications, 49–50.
 See also programs, specific

- control systems design.
See designing PLC systems
- control unit, 7
- Controller Area Network (CAN)
 bus, 90
 DeviceNet network, 101
- controllers
 in distributed networking
 systems, 96
 for parallel communications,
 90
- ControlNet network, 101
- convergence, with SFC, 158–160,
 159f
- conveyor belts, 49, 49f
 counters with, 243
 full example program, 349–356
 bottle packing, 350–356
 OR gates with, 119
 packages on, detection of, 50
 tracking items with shift
 registers, 264–266, 268f
- count-down overflow (UN) bit,
 243
- counters, 239–261
 forms of, 239
 sequencers, 248–251
 timers with, 246–248, 248f
 up-down counters, 245, 247f,
 364–365
- count-up overflow (OV) bit,
 243
- CPU (central processing unit), 4,
 5–7, 75
- CSMA (carrier sense multiple
 access), 96
- CSMA/CD (carrier sense multiple
 access with collision
 detection), 96, 98
- CTD. *See* down-counters
- CTS (clear-to-send) signal, 93
- CTU. *See* up-counters
- current sinking. *See* sinking
- current sourcing. *See* sourcing
- cycle times, PLCs, 103
- cycles, PLC, 102
 in ladder diagrams, 113
 one-shot operation, 187–188
- cyclic movement, piston in cylinder
 (example), 339–340
- cyclic redundancy check (CRC)
 codes, 94
- cylinders, 42–43, 42f, 43f
- ## D
- D flip-flop, 24–25, 25f
- D latch, 69–70, 70f, 70r
- D-type connectors, 87, 88f
- D101 to D108 lines (IEEE-488),
 92r
- DACs (digital-to-analog
 converters), 80f
- Darlington pairs, 27–28
- data, 67–68
 collisions of (in networking), 96
 parallel communications, 86–87,
 90–91, 105
 parity checks, 93
 serial communications, 86–90,
 105
- data bus, 5–6, 7
- data communications. *See* I/O
 processing
- data handling, 273–288
 arithmetic functions, 278–279
 operations, 278–279
 closed loop control, 279–280,
 280f
 data comparisons, 276–277
 data movement, 274–275
 data selection, 277
- Data Highway network (Allen-
 Bradley), 96, 101
- data link layer (ISO/OSI model), 97
- data RAM (data table), 8
- data types, defining in ST, 166
- DAV line (IEEE-488), 91, 91f, 92r
- DC input units, 76, 76f
- DC motors, 44, 44f
- dead band, 338
- debug mode (Telemecanique), 300
- decimal system. *See* denary system
- delay-on timers. *See* on-delay
 timers (TON)
- denary system, 59, 274
 binary coded decimal (BCD)
 format, 62–63, 274
 examples of numbers in, 63r
 conversion to/from BCD system,
 63
- conversion to/from binary
 system, 60
- conversion to/from hexadecimal
 system, 62
- conversion to/from octal system,
 61
- examples of numbers in, 63r
- fixed point numbers, 66–67
- floating point numbers, 66–67
- two's complements, 66r
- derivative action time, 282
- derivative mode (closed loop
 control), 281f, 282
- designing PLC systems, 289–332.
See also program
 development
- desktop consoles, 15
- detecting faults. *See* fault finding
- DeviceNet network, 101
- diagnostics. *See* fault finding
- diaphragm-type pressure sensors, 37
- differential amplifiers, 83, 83f
- digital devices, defined, 5
- digital I/O modules, 13
- digital signals, 9
 converting to/from analog, 77,
 77f, 78, 80f
 defined, 5, 75
 levels of, 9, 75
 paths for. *See* buses
 sensors for, 21
- digital systems, 59–75
 binary system. *See* binary
 systems
- combinational logic systems, 59,
 68–69
- data. *See entries at* data
 sequential logic systems, 59,
 69–71
- digital-to-analog converters
 (DACs), 80f
- DINTs (double-integer numbers),
 67–68
- directional control
 motors, 44–45, 44f
 valves, 40–43, 41f, 42f
- discrete signals, defined, 75.
See also digital signals,
 defined
- displacement sensors, 34–35

distributed networking systems, 96
 division, in structured text (ST),
 162*t*, 163
 division operation, 278–279
 documentation of PLC systems,
 307–328
 door monitoring, 297
 double-acting cylinders, 42–43,
 42*f*, 43*f*
 double-integer numbers (DINTs),
 67–68
 down-counters, 239, 249*t*, 364–365
 up-down counters, 245, 247*f*,
 364–365
 drift, 23
 drum sequencers, 248–251
 dual-channel emergency stop
 relays, 296–297

E

eddy current proximity switches,
 26, 26*f*
 8-bit registers, 261
 emergency stop relays, 298
 emergency stop switches, 137,
 137*f*, 296–297
 EMF protection, 85
 encoders, 28–30
 ENQ signals, 93
 ENQ/ACK protocol, 93
 entering programs, 125–126
 ladder symbols, 126
 EOI line (IEEE-488), 92*t*
 EPROM (erasable and
 programming read-only
 memory), 8, 307
 with smart sensors, 39
 equal-to comparison, 276
 erasable and programming read-
 only memory (EPROM),
 8, 307
 with smart sensors, 39
 error, sensor, 21, 22*f*
 error signal, reacting to. *See* closed
 loop control
 error-checking in communications,
 93, 94
 serial communications, 87
 Ethernet, 99–100
 exclusive OR. *See* XOR logic gates

expected value checks, 307
 exponent (floating point numbers),
 67
 external relays, 181–182

F

factory-floor networks, 101–102
 fail-safe systems, 294
 fault finding, 301–307
 detection techniques, 302–307
 program storage, 307
 FBDs. *See* function block diagrams
 (FBDs)
 fiber-optic cabling, 86
 field coils, 44
 Firewire bus, 90
 fixed point numbers, 66–67
 flags (serial communication bits),
 88–89. *See also* internal
 relays
 flashing light with timers
 (example), 229, 229*f*
 flip-flops, 69, 71, 71*f*, 188–192,
 192*f*
 floating point numbers, 66–67, 68
 flow controls for serial
 communications, 87
 flowcharts, for program
 development, 289–292,
 290*f*
 fluid flow meters, 38–39
 flyback diodes, 85
 force sensor, strain gauge as, 36–37
 forcing, for testing inputs and
 outputs, 299, 299*f*
 FOR...DO iteration, in ST, 165,
 368
 forms, controller, 1
 4/2 valves, 41–42, 41*f*
 full graphic form, ladder diagrams,
 114–115
 function block diagrams (FBDs),
 126–134, 130*f*
 basic diagramming symbols, 127*f*
 example programs, 134–137
 logic gate blocks, 129*f*
 function blocks
 in ST, 167–168
 symbols for, 364–365
 function boxes, 212–214, 213*f*

G

gauge factor, 36
 gauge pressure, 37
 GEM-80 PLC, 104
 General Electric GENET network,
 96
 General-Purpose Instrument Bus,
 90
 GENET network (General
 Electric), 96
 GND line (IEEE-488), 92*t*
 Grafset language, 157–158
 Gray code, 30
 greater-than comparison, 276
 greater-than-or-equal-to
 comparison, 276

H

handheld programming devices, 15
 handshaking, 90, 93*f*
 hardware of PLCs, 4–5
 Hewlett-Packard Instrumentation
 Bus, 90
 hexadecimal system, 1–4, 60–61,
 62
 examples of numbers in, 63*t*
 hierarchies of communications, 96,
 96*f*
 high-level languages, 111
 holding torque (stepper motors), 48
 host networks, 95
 hybrid stepper motors, 47
 hysteresis error, 21, 22*f*

I

I²C bus, 90
 IEC 1131-1 standard
 Sequential Function Chart,
 157–158
 timers, 220*f*
 IEC 1131-3 standard, 367
 for battery-backed relay circuits,
 187*f*
 counters, 249*t*
 for function block diagrams, 126
 for instruction lists (IL), 147,
 148*t*, 153
 for ladder diagrams, 114–115
 one-shot operation, 188*f*
 PID control function, 283*f*

- shift registers, 266f
 - IEC 61131 standard, 15
 - IEC 61508 standard, 293–294
 - IEEE 802.3 standard, 98
 - IEEE 802.4 standard, 98
 - IEEE 1451.4 standard, 39
 - IEEE Project 802, 98
 - IEEE-488 bus, 90, 91f, 92t
 - IF statement, in ST, 163, 368
 - IFC line (IEEE-488), 92t
 - IL (instruction lists), 147–155
 - branch codes, 151–154
 - code mnemonics, 148t
 - multiple rungs, 154
 - programming examples, 155
 - increment encoders, 28, 29f
 - individual voltage supply, 81, 81f
 - inductive proximity switches, 27
 - inductors, output protection, 85
 - initial values, defining in ST, 167
 - input devices, 21–39
 - encoders, 28–30
 - fluid flow meters, 38–39
 - liquid-level detectors, 25, 38
 - monitoring system, 50, 52f
 - mechanical switches, 24–25, 24f
 - ladder diagram for (example), 112, 112f
 - position/displacement sensors, 34–35
 - pressure sensors, 37–38
 - strain gauges as, 36–37
 - proximity switches, 26–27
 - smart sensors, 39
 - strain gauges, 35–37
 - differential amplifiers with, 83, 84, 84f
 - temperature sensors, 30–34, 277
 - full temperature control program, 333
 - testing, 299
 - input levels, 9, 75
 - input section of PLCs, 5
 - input/output units, 8–10, 12–13, 75–81
 - inputs
 - arithmetic operations on, 278–279
 - internal relays with multiple input conditions, 182–184
 - to I/O processing, 102–103
 - in ladder diagrams, 113, 124f
 - sourcing and sinking, 10–11, 75–76, 76f
 - testing (program development), 299
 - instruction lists. *See* IL
 - integers (INTs), 67–68
 - integral action time, 282
 - integral mode (closed loop control), 281f, 282
 - integrated chip as temperature sensor, 334–335
 - Inter-IC Communication (I²C) bus, 90
 - internal architecture of PLCs, 5–11, 6f
 - central processing unit (CPU), 4, 5–7, 75
 - internal relays, 181–209, 182f
 - battery-backed, 186, 187f
 - with ladder programs, 182–186
 - latching programs, 184–185
 - multiple input conditions, 182–184
 - response time, 185–186
 - master control relays, 193–198
 - one-shot operation, 187–188, 187f
 - set-reset function for, 191–192
 - set and reset functions, 188–192. *See also* flip-flops
 - program examples, 192
 - shift registers. *See* shift registers
 - inverters. *See* NOT logic gates
 - inverting amplifiers, 82–83
 - I/O addresses, 103–104
 - I/O processing, 75–111
 - commercial systems, examples of, 99–102
 - input/output units, 8–10, 12–13, 75–81
 - inputs, 102–103
 - networks, 95–98
 - distributed systems, 96
 - standards for, 97–98
 - remote connections, 85–94, 85f, 86f
 - signal conditioning, 81–85
 - changing voltage levels, 82–84, 84f
 - op-amp comparators, 84–85
 - output protection, 85
 - ISO/OSI model, 97, 97f
 - iteration statements, in ST, 165–166, 368
- J**
- JK flip-flops, 71, 71f
 - jump instruction, 209–211, 210f
 - jumps within jumps, 210–211, 211f
 - subroutines, 211–214
 - function boxes, 212–214
- L**
- LAD. *See* ladder programming (LAD) and ladder diagrams
 - ladder programming (LAD) and ladder diagrams, 17, 111–115, 112f, 130f. *See also specific company for ladder diagram standards (e.g., Siemens)*
 - basic diagramming symbols, 114–115, 114f, 363
 - diagramming conventions, 113–114
 - entering programs, 125–126
 - example programs, 134–137
 - inputs in, 113, 124f
 - instruction lists and, 148t, 149–151. *See also* IL
 - multiple rungs, 154
 - internal relays, 182–186
 - latching programs, 184–185
 - multiple input conditions, 182–184
 - response time, 185–186
 - jumping over. *See* jump instruction
 - latching relays, 123f
 - logic of. *See* logic systems (logic gates)
 - master control relays, 194f, 198f, 199f
 - outputs in, 113, 123–125, 124f

- ladder programming (LAD) and ladder diagrams
(*Continued*)
SET and RESET coils, 189
SFCs (sequential function charts), 158*f*, 161*f*
structured text (ST) versus, 168
writing pseudocode and translating
 conditional flow, 290, 291*f*
 loops, 290, 293*f*, 294*f*
 sequences, 290
- ladder symbols, 126
- last cylinder action, diagnostic program for, 305*f*
- last output set (fault detection technique), 303, 303*f*
- latches, 69–71
- latching relays, 40, 123
 internal relays for, 184–185
- layers of ISO/OSI model, 97–98
- least significant bit (LSB), 60
- less-than comparison, 276
- less-than-or-equal-to comparison, 276
- lifts, 49–50
- light curtains, 298
- light-emitting diodes (LEDs), 27–28
- limit switches, 25
- linear position sensors.
 See resistive linear and angular position sensors
- linear positioning with stepping motors, 45, 46*f*
- linear potentiometers, 34
- linear variable differential transformers (LVDTs), 34–35, 35*f*
- liquid-level detectors, 25, 38
 monitoring system, 50, 52*f*
- listeners (parallel communications), 90
- LLC (Logical Link Control) layer, 98
- LM35 package, 33*f*
- LM3911N circuit, 33*f*
- loading system example, 193*f*
- local area networks (LANs), 95
- logic systems (logic gates), 59, 69, 116–122, 365–366
- Boolean algebra, 131–134
 combinational, 59, 68–69
 example programs, 134–137
 in function block diagrams, 126–130
 AND logic, 116–117, 117*f*, 128*f*
 functional blocks, 129*f*
 instruction lists, 153*f*
 instruction lists for, 150*f*
 NAND logic, 24–25, 25*f*, 119–120, 120*f*, 128*f*
 instruction lists for, 151*f*
 NOR logic, 121, 121*f*, 128*f*
 functional blocks, 129*f*
 instruction lists for, 150*f*
 NOT logic, 119–120, 119*f*, 128*f*
 OR logic, 117–119, 118*f*, 128*f*
 functional blocks, 129*f*
 instruction lists for, 150*f*
 sequential, 59, 69–71
 symbols for, 128*f*
 XOR (exclusive OR) logic, 122, 122*f*, 128*f*
 functional blocks, 129*f*
 instruction lists for, 151–154
- Logical Link Control (LLC) layer, 98
- logical variables, 69
- long real numbers (LREALs), 68
- loop statements
 in pseudocode, 290, 293*f*, 294*f*
 in ST, 165–166
- LREAL data (long real numbers), 68
- LSB (least significant bit), 60
- LVDTs (linear variable differential transformers), 34–35, 35*f*
- M**
- MAC (Media Access Control) layer, 98
- machine code, 111
- machine interlock system, 68, 68*f*
- machine language, 125
- mantissa, 67
- manufacturing automation protocol (MAP), 99–100, 99*t*
- Manufacturing Message Service (MMS), 99
- MAP (manufacturing automation protocol), 99–100, 99*t*
- markers. *See* internal relays
- mass I/O copying, 102–103
- master control relays (MCRs), 193–198, 194*f*
 ladder programs for, 194*f*, 198*f*, 199*f*
 multiple, 196–197
 program examples, 197–198
- master networks, 95
- math, binary. *See* arithmetic with binary numbers
- maximum value, selecting, 278*f*
- MCR. *See* master control relays (MCRs)
- measurement error (sensors), 21
- mechanical switches, 24–25, 24*f*
 ladder diagram for (example), 112, 112*f*
- Media Access Control (MAC) layer, 98
- MELSEC FX3U compact PLC (Mitsubishi), 11*f*, 103
- MelsecNET network (Mitsubishi), 96
- MELSOFT language, 16
- memory, 7–8
 for data bits. *See* registers
 program storage, 307
- memory address, 7
- memory box, 190
- memory unit, 4
 storage capacity of, 8
- metal resistance strain gauges, 35, 36*f*
- microprocessor-controlled systems, 2–3. *See also* entries at PLC
- minimum value, selecting, 278*f*
- Mitsubishi
 MELSEC FX3U compact PLC, 11*f*, 103
 MelsecNET network, 96
 MELSOFT language, 16
 monitor mode, 300
- Mitsubishi ladder diagrams
 battery-backed relay circuits, 186
 conditional jumps, 210*f*
 conveyor belt control program (example), 353

counters, 249*t*
 data movement, 275*f*
 greater-than comparison, 276*f*
 instruction code mnemonics, 148*t*
 AND gates, 150*f*, 153*f*
 NAND gates, 151*f*
 NOR gates, 150*f*
 OR gates, 150*f*
 XOR gates, 152*f*, 153*f*
 internal relays with multiple
 input conditions, 183*f*
 master control relays, 194
 notation for, 115
 on-delay timers (TON), 220–222, 221*f*
 one-shot operation, 187*f*
 shift registers, 262, 263, 264*f*
 subroutines, 211–212, 212*f*
 valve sequencing program
 (example), 341–344
 car barrier program, 346*f*
 inputs and outputs, 348
 mixing process control program
 (example), 356–358
 MMS (Manufacturing Message Service), 99
 modular (rack) systems, 13, 76–77
 I/O addresses, 103
 monitor mode (Mitsubishi), 300
 monitoring systems
 liquid-level detectors, 50, 52*f*
 protected door monitoring, 297
 most significant bit (MSB), 60
 sign bit, 65
 Motorola MPX100AP sensor, 23–24, 37
 motors, 44–45
 in distributed networking systems, 96
 output protection, 85
 stepper motors, 45–48, 45*f*
 stop switch locations, 136–137
 timers with (examples), 222, 223*f*, 229, 231*f*
 unipolar versus bipolar, 48
 moving data between locations, 274–275
 MPX100AP sensor (Motorola), 23–24, 37

MSB (most significant bit), 60
 sign bit, 65
 multiplexers, 76–77, 77*f*
 multiplication operation, 278–279
 MX100AP pressure sensor, 23–24

N

NAND logic gates, 24–25, 25*f*, 119–120, 120*f*, 128*f*
 instruction lists for, 151*f*
 NC switches, 24
 in ladder diagrams, 114
 NDAC line (IEEE-488), 91, 91*f*, 92*t*
 negated input, in function block diagrams, 127*f*
 negative binary numbers.
 See signed binary numbers
 negative transition-sensing coils, 188, 188*f*
 nested jumps, 210–211, 211*f*
 network layer (ISO/OSI model), 97
 networks, 95–98
 distributed systems, 96
 standards for, 97–98
 NO switches, 24
 in ladder diagrams, 114
 noninverting amplifiers, 83
 nonlinearity error, 21, 22*f*
 nonvolatile memory, 39
 NOR logic gates, 121, 121*f*, 128*f*
 functional blocks, 129*f*
 instruction lists for, 150*f*
 normally closed (NC) contacts, 40
 normally closed (NC) switches, 24
 in ladder diagrams, 114
 normally open (NO) contacts, 40
 normally open (NO) switches, 24
 in ladder diagrams, 114
 NOT logic gates, 119–120, 119*f*, 128*f*
 NOT operation
 algebra with, 131
 in structured text (ST), 162*t*
 NRFD line (IEEE-488), 91, 91*f*, 92*t*
 NTC semiconductors, 32, 32*f*
 number systems. *See* binary systems; denary system; hexadecimal system; octal system

O

octal system, 60–61
 examples of numbers in, 63*t*
 off-delay timers (TOF), 219, 220*f*, 225–226
 OMRON
 CPM1A PLC, 12*f*
 IL code mnemonics, 148*t*
 on-delay timers (TON), 219, 220–224, 220*f*, 364–365
 cascaded, 222–223
 creating off-delay timers with, 225, 225*f*
 on/off cycle timers, 224, 224*f*
 sequencing, 222
 one's complement, 65–66
 one-shot operation, 187–188
 set-reset function for, 191–192
 on/off cycle timers, 224, 224*f*
 on-off mode (closed loop control), 280, 281*f*
 on/off temperature control
 (example), 338
 op-amp comparators, 84–85
 open systems interconnection (OSI). *See* ISO/OSI model
 operational amplifier.
 See amplifying voltage levels
 operations, arithmetic, 278–279
 operators, structured text (ST), 162*t*, 367–368
 optoisolators (optocouplers), 9, 9*f*, 10, 76
 OR logic gates, 117–119, 118*f*, 128*f*
 functional blocks, 129*f*
 instruction lists for, 150*f*
 OR operation
 algebra with, 131
 in structured text (ST), 162*t*
 orifice flow meters, 38–39, 39*f*
 OSI. *See* ISO/OSI model
 output devices, 39–48
 motors. *See* motors
 relays. *See* relays
 output levels, 9–10, 75
 RS232 interface, 89*f*
 output section of PLC system, 5
 output units. *See* input/output units

- outputs
 changing voltage from sensors, 82–84
 op-amp comparators, 84–85
 internal relays with latching circuit, 182–184
 in ladder diagrams, 113, 123–125, 124*f*
 protection of, 85
 pulse size, 80–81
 sourcing and sinking, 11, 11*f*, 78–79, 79*f*
 testing (program development), 299
- P**
- packages on conveyor belt systems, detecting, 50
 parallel branching, 159*f*, 160
 parallel communications, 86–87, 90–91, 105
 parity checks, 93
 peer-to-peer networks, 95
 permanent magnet stepper motors, 46, 46*f*
 personal computers, for programming PLCs, 15
 phase (stepper motors), 47
 Phillips I²C bus, 90
 photoconductive cells, 27–28
 photodiodes, 27–28
 photoelectric sensors and switches, 27–28, 28*f*
 phototransistors, 27–28
 physical layer (ISO/OSI model), 97
 PID control, 282, 283*f*
 piezoelectric crystals, 37
 PLC design. *See* designing PLC systems
 PLC systems, about, 11–16, 17
 PLC systems, designing.
 See designing PLC systems
 PLCs, about, 3–4
 position sensors, 34–35
 positive binary numbers.
 See signed binary numbers
 positive transition-sensing coils, 188, 188*f*
 potential dividers, 82, 82*f*
 potentiometers, 34, 34*f*
 power (floating point numbers), 67
 power supply unit, 4
 present, timer, 219
 present value, for counters, 239, 241
 presentation layer (ISO/OSI model), 98
 pressure sensors, 37–38
 liquid-level detectors, 25, 38
 monitoring system, 50, 52*f*
 strain gauges as, 36–37
 processor unit, 4
 production lines. *See* conveyor belts
 Profibus (Process Field Bus) system, 101
 PROFIBUS DP network (Siemens), 96
 program development, 289
 commissioning, 298–300
 simulation, 300
 software-checking, 299–300
 testing inputs and outputs, 299
 documentation, 307–328
 fault finding, 301–307
 detection techniques, 302–307
 program storage, 307
 flowcharts and pseudocode, 289–292
 safe systems, 292–298
 emergency stop relays, 296–297
 safety functions, 297–298
 safety PLCs, 298
 program storage, 307
 programmable logic controllers.
 See entries at PLC
 programming devices, 4, 15–16
 programming methods.
 See function block diagrams (FBDs); IL (instruction lists); ladder programming (LAD) and ladder diagrams; SFCs (sequential function charts); ST (structured text)
 programs, specific, 333–362
 conveyor belt control, 349–356
 bottle packing, 350–356
 process control, 356–358
 temperature control, 333
 valve sequencing, 339–349
 car park barrier operation (example), 344–348
 controlled cylinder reset, 348–349
 cyclic movement, 339–340
 sequencing, 340–344
 programs for PLCs, 14–15
 Project 802 (IEEE), 98
 proportional mode (closed loop control), 281, 281*f*
 protected door monitoring, 297
 protocols, communication, 87, 92–94
 with networking, 95, 97–98
 proximity switches, 26–27
 pseudocode, 289–292
 PTC semiconductors, 32
 pull-in rate (stepper motors), 48
 pull-in torque (stepper motors), 48
 pull-out rate (stepper motors), 48
 pull-out torque (stepper motors), 48
 pulse functions, 191–192, 192*f*
 pulse size, output, 80–81
 pulse timers (TP), 219, 220*f*, 226–228, 364–365
 pulse width modulation (PWM), 44, 44*f*
 PWM. *See* pulse width modulation (PWM)
- Q**
- quantization levels, 77
- R**
- rack systems. *See* modular (rack) systems
 RAM. *See* random-access memory (RAM)
 random-access memory (RAM), 7, 8
 battery failure and, 307
 range, sensor, 22
 read-only memory (ROM), 7
 REAL data, 68
 real numbers, 68
 reducing voltage levels, 82–84, 82*f*
 reed switches, 26–27, 26*f*
 reflective photoelectric sensors, 27

- register table. *See* data RAM (data table)
- registers, 7, 261, 273–274
moving data between, 274–275
- relays, 10, 40, 40*f*, 79
battery-backed, 186, 187*f*
emergency stop relays, 296–297
internal. *See* internal relays
latching relays, 40, 123
internal relays for, 184–185
master control relays, 193–198
reversing motor rotation, 44–45
- reliability, measurement system, 23
- remote connections
ASCII codes, 94
examples of, 94*t*
protocols for, 92–94
- remote I/O modules, 85–94, 85*f*, 86*f*
- REN line (IEEE-488), 92*t*
- repeatability, measurement system, 23
- REPEAT...UNTIL iteration, in ST, 166, 368
- replication, 306
- RESET coils, 188–192, 189*f*.
See also flip-flops
for one-shot operation, 191–192
program examples, 192
- resetting counters, 239, 243, 253*t*
- resistive linear and angular position sensors, 34
- resistive temperature detectors (RTDs), 31–32
- resolution (voltage), 77–78
- response speed, PLC, 103
- response time
with internal relays, 185–186
sensor, 22
- retentive memory coils, 186, 187*f*
- retentive relays, 186
- retentive timers (RTO), 228
- RETURN statement, in ST, 168
- reversing motor rotation, 44–45
- ring networks, 95, 95*f*
- rise time, sensor, 22
- robot control systems, 50, 51*f*
- Rockwell Automation
Allen-Bradley PLC-5, 13, 14*f*, 16, 100
- RSLogix language, 16
- ROM. *See* read-only memory (ROM)
- rotary potentiometers, 34, 34*f*
- RS function blocks, 214, 214*f*
- RS232 interface, 87
RTS and CTS signals, 93
- RS422 interfaces, 89, 89*f*
- RS423 interfaces, 89, 89*f*
- RS485 interfaces, 101
- RSLogix language, 16
- RTDs (resistive temperature detectors), 31–32
- RTO. *See* retentive timers (RTO)
- RTS (ready-to-send) signal, 93
- rungs. *See* ladder programming (LAD) and ladder diagrams
- ## S
- SAA 1027 circuit, 48, 49*f*
- safe systems, 292–298
emergency stop relays, 296–297
safety functions, 297–298
safety PLCs, 298
- safety mats, 298
- SCADA (supervisory control and data acquisition systems), 96
- scanning ladder diagrams, 113, 113*f*
- scanning time, PLCs, 103
internal relay response time, 185–186
- scientific notation, 67
- secure PLC systems. *See* safe systems
- selection function blocks, 277
- selective branching (SFC), 158, 159*f*
- self-testing. *See* fault finding
- semiconductors, 32
strain gauges, 35–37
differential amplifiers with, 83, 84, 84*f*
- semigraphic form, ladder diagrams, 114–115
- sensitivity, measurement system, 23
- sensors. *See also* switches
changing voltage from, 82–84
op-amp comparators, 84–85
defined, 21
in distributed networking systems, 96
liquid-level detectors, 25, 38
monitoring system, 50, 52*f*
photoelectric sensors and switches, 27–28, 28*f*
position and displacement sensors, 34–35
pressure sensors, 37–38
strain gauges as, 36–37
response of, 22*f*
smart sensors, 39
strain gauges, 35–37
differential amplifiers with, 83, 84, 84*f*
switch sensors. *See* mechanical switches
temperature sensors, 30–34, 277
full temperature control program, 333
- sequencer output (SQO), 251
- sequencers, 248–251
- sequences, programming, 290
- sequencing
with on-delay timers, 222
piston movement (example), 340–344
with shift registers, 264, 267*f*
- sequential flowcharts, 290, 356
- sequential function charts.
See SFCs
- sequential logic systems, 59, 69–71
- serial communications, 86–90, 105
- session layer (ISO/OSI model), 98
- SET and RESET coils, 188–192, 189*f*. *See also* flip-flops
for one-shot operation, 191–192
program examples, 192
- settling time, 22
- SFC (SIMATIC S7-Graph)
language, 16
- SFCs (sequential function charts), 156–160, 344, 366
actions, 160, 161*f*
branching and convergence, 158–160
- SHIELD line (IEEE-488), 92*t*

- shift registers, 261–273, 263*f*
 - for keeping track of items, 264–266, 268*f*
 - in ladder diagrams, 262–266
 - sequencing application example, 264, 267*f*
- short integer numbers (SINTs), 67–68
- short-duration pulses, 243
- Siemens
 - Profibus (Process Field Bus) system, 101
 - PROFIBUS DP network, 96
 - SIMATIC S5 addressing, 104
 - SIMATIC S5-95F PLC, 298
 - SIMATIC STEP 7 language, 16
 - test mode, 300
- Siemens ladder diagrams
 - addition operation, 279*f*
 - conditional jumps, 211*f*
 - subroutine function block, 213*f*
 - conveyor belt control program (example), 353–356
 - counters, 244*f*, 247*f*, 249*t*
 - data movement, 275*f*
 - function block diagrams, 130*f*
 - greater-than comparison, 276*f*
 - IL code mnemonics, 149
 - instruction code mnemonics, 148*t*
 - AND gates, 150*f*, 153*f*
 - NAND gates, 151*f*
 - NOR gates, 150*f*
 - OR gates, 150*f*
 - XOR gates, 152*f*, 153*f*
 - internal relays with multiple input conditions, 183*f*
 - master control relays, 195–196
 - notation for, 115, 116*f*
 - off-delay timers (TOF), 225, 225*f*
 - on-delay timers (TON), 220–222, 221*f*
 - set-reset function, 190, 191–192, 192*f*
 - shift registers, 266*f*
 - valve sequencing program (example), 343*f*
 - car barrier program, 347*f*
 - inputs and outputs, 348
- sign bit, 65
- signal conditioning, 81–85
 - changing voltage levels, 82–84, 84*f*
 - op-amp comparators, 84–85
 - output protection, 85
- signal lamp task example
 - instruction lists, 155, 155*f*
 - ladder diagram, 135*f*
 - last output set (fault detection technique), 303, 304*f*
 - timers for, 229, 231*f*
- signal levels, 9, 75
 - RS232 interface, 89*f*
- signed binary numbers, 65, 67–68
 - one's and two's complements, 65–66
- SIMATIC S5 addressing (Siemens), 104
- SIMATIC S5-95F PLC (Siemens), 298
- SIMATIC STEP 7 language (Siemens), 16
- simulation, 300
- simultaneous convergence (SFC), 160*f*
- single highway networks, 95, 95*f*
- single pole/double throw (SPDT) switches, 24–25
- single-acting cylinders, 42–43, 42*f*, 43*f*
- single-box (brick) systems, 11
 - I/O addresses, 103
- sinking, 10–11
 - input units, 75–76, 76*f*
 - output units, 78–79, 79*f*
- SINTs (short integer numbers), 67–68
- slave networks, 95
- slew range (stepper motors), 48
- slot passing, 95
- smart sensors, 39
- software for PLCs, 16
 - testing/checking, 299–300
- solenoids as actuators
 - directional control valves, 40–41, 41*f*
 - output protection, 85
 - relays, 40
- sourcing, 10–11
 - input units, 75–76, 76*f*
 - output units, 78–79, 79*f*
- spool valves, 40–41
- SR function blocks, 213, 214*f*
- SR latches, 70–71, 70*f*, 71*t*
- SRQ line (IEEE-488), 92*t*
- ST (SIMATIC S7-SCL) language, 16
- ST (structured text), 160–168, 367–368
 - conditional statements, 163–165, 368
 - iteration statements, 165–166, 368
 - ladder diagrams versus, 168
 - operators, 162*t*, 367–368
 - programs, 166–168
- stability, measurement system, 23
- star networks, 95, 95*f*
- step angle (stepper motors), 48
- stepper motors, 45–48, 45*f*
- stop switches, 294–295
 - emergency stop switches, 137, 137*f*, 296–297
 - locations of, 136–137
- stop/start switch, ladder diagram
 - for, 112, 112*f*
- storage, program, 307
- storage capacity of memory units, 8
- stored data. *See* internal relays; shift registers; *entries at* memory
- strain gauges, 35–37
 - differential amplifiers with, 83, 84, 84*f*
- structured text. *See* ST (structured text)
- subroutines, 211–214
 - function boxes, 212–214
- subtraction
 - of binary numbers, 64, 66
 - of data in data registers, 278–279
 - in structured text (ST), 162*t*
- switch testing, 299
- switches. *See* limit switches; logic systems (logic gates); mechanical switches; normally closed (NC)

- switches; normally open (NO) switches; photoelectric sensors and switches; proximity switches; reed switches; stop switches; thumbwheel switch
 - switching frequency, 338
 - symbols, 363–368
 - synchronization for serial communication, 87
 - system bus, 7
 - system design. *See* designing PLC systems
 - system documentation, 307–328
- T**
- talkers (parallel communications), 90
 - tasks appropriate for control systems, 1
 - Telemecanique
 - debug mode, 300
 - SET and RESET coils, 189–190
 - Telemecanique ladder diagrams
 - notation for, 115, 116*f*
 - on-delay timers (TON), 220–222, 221*f*
 - set-reset function, 189–190, 191–192, 192*f*
 - temperature coefficients, 30–31, 32
 - temperature sensors, 30–34, 277
 - full temperature control program, 333
 - test mode (Siemens), 300
 - testing (program development)
 - fault finding, 301–307
 - detection techniques, 302–307
 - program storage, 307
 - inputs and outputs, 299
 - software-checking, 299–300
 - Texas Instruments
 - TIWAY network, 96
 - TSL220 sensor, 28*f*
 - thermistors, 32*f*, 334–335, 335*f*.
See also semiconductors
 - thermocouples, 33–34, 33*f*, 34*t*, 334–335
 - accuracy of, 78
 - thermiodiodes, 32–33
 - thermostat. *See* temperature sensors
 - thermotransistors, 32–33
 - three-track encoders, 29, 29*f*
 - three-wire circuits, 31–32, 31*f*
 - thumbwheel switch, 274, 274*f*
 - time duration data, 68
 - timers, 219–238
 - with counters, 246–248, 248*f*
 - off-delay (TOF), 219, 220*f*, 225–226
 - on-delay. *See* on-delay timers (TON)
 - programming examples, 229
 - pulse timers (TP), 219, 220*f*, 226–228, 364–365
 - retentive timers (RTO), 228
 - types of, 219
 - watchdog timers, 302
 - timing checks, 302
 - TIWAY network (Texas Instruments), 96
 - TOF. *See* off-delay timers (TOF)
 - toggles, 71
 - token passing, 95
 - TON. *See* on-delay timers (TON)
 - Toshiba ladder diagrams
 - counters, 249*t*
 - on-delay timers (TON), 221*f*
 - sequencers, 249–250, 250*f*
 - shift registers, 263, 265*f*
 - TP. *See* pulse timers (TP)
 - tracking items with shift registers, 264–266, 268*f*
 - traditional control systems, 1
 - traffic lights, sequence for, 156, 156*f*
 - timers for, 229, 230*f*
 - transducers, defined, 21
 - transistor-type output, 10, 79*f*
 - transition-sensing coils, 188, 188*f*
 - transmission rates, serial communications, 88–89
 - transmissive photoelectric sensors, 27
 - transparent latches, 69–70
 - transport layer (ISO/OSI model), 98
 - triac outputs, 10, 80*f*
 - truth tables, 59, 68, 69*t*
 - for latches, 70
 - AND logic, 116–117
 - NAND logic, 120
 - NOR logic, 121
 - NOT logic, 120
 - OR logic, 117–118
 - XOR (exclusive OR) logic, 122
- TSL220 sensor (Texas Instruments), 28*f*
- tuning, 282
- 20 mA loops, 90
- 25-pin D-type connectors, 87, 88*f*
- twisted-pair cabling, 86
- two-channel emergency stop relays.
See also emergency stop switches
- two-handed engaging, 297
- two-position valves, 41*f*
- two's complement, 65–66, 273
- two-state variables, 69
- two-step controls, 282
- two-track encoders, 29
- TYPE statements, in ST, 166
- U**
- UARTs (universal asynchronous receivers/transmitters), 87
 - UDINT data, 68
 - UINT data, 68
 - ULINT data, 68
 - unipolar motors, 48
 - universal asynchronous receivers/transmitters (UARTs), 87
 - Universal Serial Bus (USB), 90
 - unsigned binary numbers, 65, 67–68. *See also* signed binary numbers
 - up-counters, 239, 249*t*, 364–365
 - up-down counters, 245, 247*f*, 364–365
 - up-down counters, 249*t*
 - USB connections, 90
 - USINT data, 68
- V**
- value checks, 307
 - valve operation program example
 - full program, 339–349
 - car park barrier operation (example), 344–348

valve operation program example
(*Continued*)
 controlled cylinder reset,
 348–349
 cyclic movement, 339–340
 sequencing, 340–344
 instruction lists, 155, 155*f*
 ladder diagram, 135*f*
 with master control relay, 197*f*
valves
 directional control valves,
 40–43, 41*f*, 42*f*
 4/2 valves, 41–42, 41*f*
 spool valves, 40–41
vampire taps, 99–100
variable reluctance stepper motors,
 47, 47*f*

variables, defining in ST, 166–167
voltage levels, changing, 82–84

W

washing machine, SFC for, 158*f*
watchdog timers, 302
Wheatstone bridges, 31–32, 31*f*
 differential amplifiers with, 83,
 84, 84*f*
 with strain gauges, 36, 36*f*
WHILE...DO iteration, in ST,
 165–166, 368
words (binary data), 7, 67–68, 77,
 273
workplace safety. *See* safe systems
writing data, 7

writing documentation for PLC
 systems, 307–328

X

XON/XOFF protocol, 93
XOR (exclusive OR) logic gates,
 122, 122*f*, 128*f*
 functional blocks, 129*f*
 instruction lists for, 151–154
XOR operation
 algebra with, 132
 in structured text (ST), 162*t*

Z

zero drift, 23