

HS  
538  
N56  
++

CORNELL  
UNIVERSITY  
LIBRARY



THIS BOOK IS ONE OF A  
COLLECTION MADE BY  
BENNO LOEWY  
1854-1919  
AND BEQUEATHED TO  
CORNELL UNIVERSITY

Cornell University Library

HS538 .N56

++

Masonic Fair souvenir :



3 1924 030 288 843 Overs

olin,anx



# Cornell University Library

The original of this book is in  
the Cornell University Library.

There are no known copyright restrictions in  
the United States on the use of the text.

<http://www.archive.org/details/cu31924030288843>







Freemasons, Rochester, N. Y.

# Masonic Fair Souvenir



MASONIC TEMPLE, ROCHESTER, N. Y.

HELD IN  
**MASONIC TEMPLE**  
Rochester, New York

DECEMBER FIRST TO THIRTEENTH  
NINETEEN HUNDRED TWO

ENGRAVINGS  
AND  
PRINTING  
BY





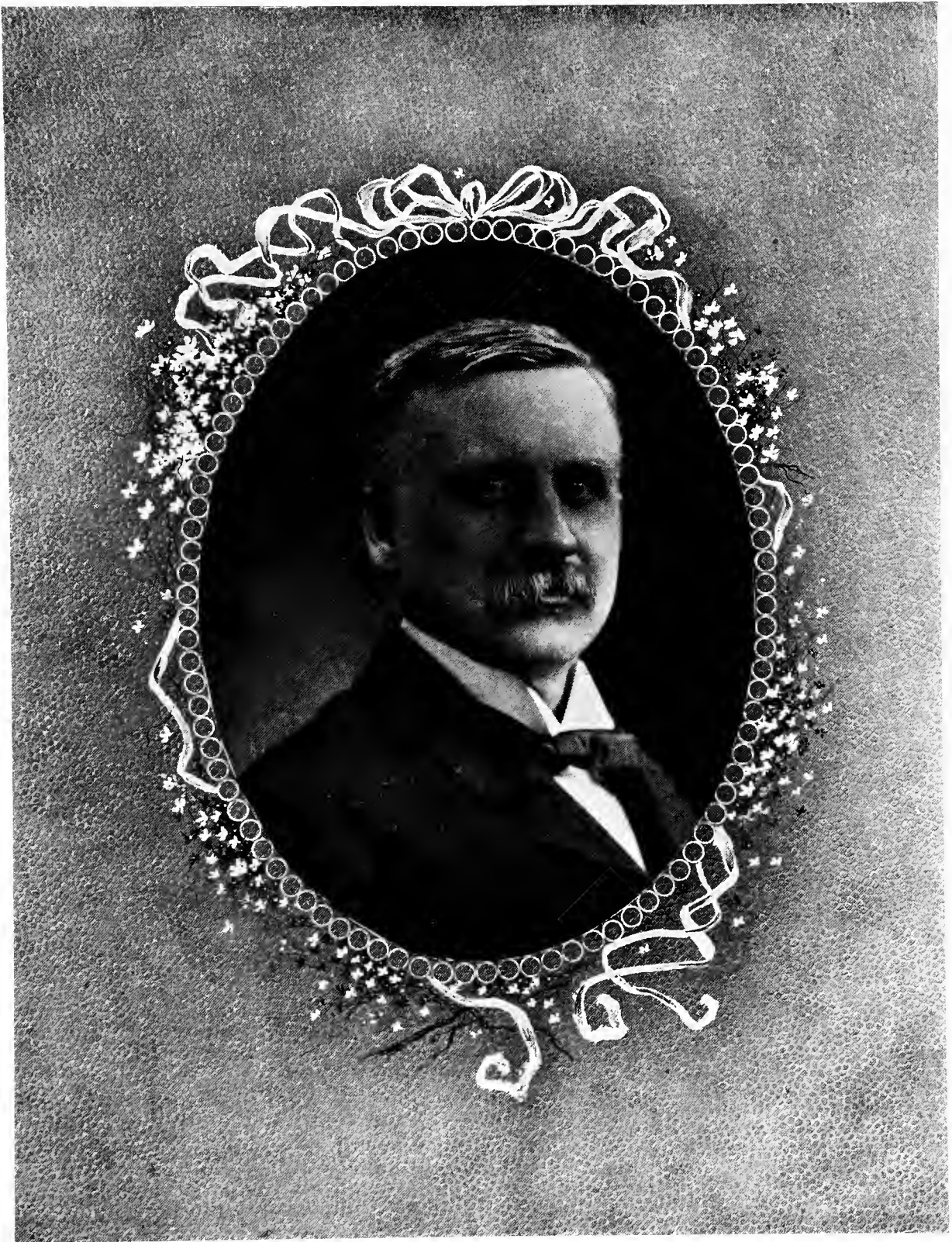

GEORGE A. BENTON  
President Masonic Temple



# ROCHESTER'S MASONIC HISTORY



Prepared & Arranged by Bro.  
Richard A. Searing

## Valley Lodge, No. 109, F. & A. M.

THE first lodge of Free Masons in this city was known as Wells Lodge, No. 282, and was given its charter in the year 1817. This pioneer organization of the fraternity flourished for a long period, but in the development of the adverse elements of political and social persecution that began in 1829, it succumbed with the



RICHARD A. SEARING

other Masonic bodies of this city and vicinity. The charter is believed to have been destroyed and its name has become obsolete. For nearly twenty years the pioneer Masons of the Genesee Valley maintained a sturdy integrity in their vows, and many of them lived to see the flames of passion allayed to such an extent as to leave no room for doubt that the Masonic institution could here be re-established. Through

the indefatigable exertions of Gen. William E. Lathrop, this praiseworthy object was brought about in the year 1846, and a charter dated June 8, 1846, was obtained from the Grand Lodge of the State of New York for Valley Lodge, No. 109, with Charles G. Cummings as W. M.

The oldest Masonic Lodge in Rochester to-day is Valley Lodge, No. 109, F. & A. M., which received its charter June 8, 1846. The history of Valley Lodge is full of incidents of the deepest interest to the Masons of our city. Chartered in 1846 with the following named charter members, all of whom have passed away: William A. Langworthy, Henry A. Brewster, Nicholas E. Paine, Samuel Richardson, Lyman B. Langworthy, Sylvester H. Packard, Nathaniel Clark, Asahel S. Beers, Schuyler Moses, Ebenezer Watts, Charles C. Lathrop, Cyrus Knapp, Phineas B. Cook, Marcus Moses, William E. Lathrop.

Many of these names are distinguished in the Masonic history of our city in other bodies than Valley Lodge. The last of the charter members to pass away was Schuyler Moses, one of the brightest Masons that ever honored the Masonic fraternity. Valley, in the pro-

cess of time, became the mother of other lodges, notably Yonondio No. 163, Genesee Falls No. 507, Rochester No. 660, and Germania No. 722.

The following well known brethren have served Valley Lodge in the capacity of Worshipful Master: \*William A. Langworthy, 1845; \*Samuel Richardson, 1845; \*Asahel S. Beers, 1846; \*Charles G. Cummings, 1847-48; \*Nicholas E. Paine, 1849; \*Sylvester H. Packard, 1850; \*Ebenezer T. Oatley, 1851-54-55-56-57-58-59; \*Edward Whalen, 1852; \*Jacob Howe, 1853; \*Roswell H. Smith, 1860-66-67-68-69-70; \*John W. McElhinny, 1861-62; Solomon M. Benjamin, 1863-64-65-71; John Alexander, 1872-84; John M. Brown, 1873-75; William C. Brown, 1874; Henry J. Durgin, 1876; †William B. Mather, 1877; †John H. Bird, 1878-80; Fred H. Beach, 1879; B. Frank LaSalle, 1881-82; John W. Merriam, 1883-88-89; †Frank H. Vick, 1885-90; Abram J. Katz, 1886; Fred A. Moses, 1887; Edwin G. Howe, 1891-92-93-94; Charles L. Ball, 1895; Harry J. Mulligan, 1896; Charles S. Owen, 1897; John B. Mullen, 1898; Charles B. Rebasz, 1899; John C. McNab, 1900; J. Clifton Baker, 1901. Of this number, seventeen are still living.

The regular communications of Valley Lodge are on the first and third Monday evenings of each month. The officers of the Lodge at the present time are as follows: Harry B. Guilford, W. M.; Charles H. McDermott, S. W.; John McKie, J. W.; Maurice Leyden, Treasurer; Clifton C. Gifford, Secretary; Frederick B. Lyddon, S. D.; George W. Cooper, J. D.; Frank H. Mosher, S. M. C.; Thomas J. Watson, J. M. C.; Frank C. Brown, Walter D. McDowell, Frank S. Neely, Stewards; Rev. Charles E. Hamilton, Thomas G. Young, Rev. Joseph Vitale, Chaplains; Harry R. Nettleton, Marshal; M. James Steel, Tiler; Samuel Attridge, Assistant Tiler; Fred A. Reynolds, Organist; William Darling, Assistant Organist. Finance Committee, J. Clifton Baker, Charles H. McDermott, Grove Brown; General Committee, Herbert S. Jenner, 1902-03-04; Trustees, Moss Mosely, 1902; Thomas G. Young, 1902-03; Charles S. Owen, 1902-03-04; Quartet, W. W. Spragge, C. V. Lansing, J. W. Singleton, J. J. Louret.

The present year is proving one of the most prosperous in the history of Valley Lodge and the officers have every reason to be more than satisfied with the work that they are permitted to accomplish in the Masonic vineyard.

\*Deceased. †Dimitted.

### Yonnondio Lodge, No. 163, F. & A. M.

Yonnondio Lodge, the second Masonic Lodge in Rochester, was organized April 3, 1850, chartered June 8, 1850, and incorporated February 17, 1870. "Yonnondio," meaning "Great Mountain," was the name given to the lodge organized by William Brewster, Charles G. Cummings, Nicholas E. Paine, William E. Lathrop, Cornelius G. Palmer, Nathaniel Clark, William F. Holmes, Lansing B. Swan, Abram Karnes, George B. Harris, all of whom have long since passed to their reward in the Grand Lodge on high.

The name "Yonnondio," signifying "Great Mountain," had been selected for the new lodge upon the suggestion of Brother Eli Parker, of Valley Lodge, and afterwards of Genesee Falls Lodge. Brother Parker was a full blooded Indian and Chief of the Six Nations. He was afterwards Chief of the Staff on Gen. U. S. Grant's Staff and drew up the articles of surrender at Appomattox.

So great was the prosperity and so rapid the growth of Valley Lodge that encouragement was given a few of the brethren to take up the burden of organizing this second lodge in 1850. The necessary permission was cheerfully given by Valley Lodge and on the first of April that year dimitts were granted the above named brethren and they received a God speed in their work of organizing Yonnondio Lodge No. 163, an informal meeting being held Wednesday evening, April 3, 1850, with W. M. Nicholas E. Paine in the east.

From the record of this informal meeting of the Lodge on that Wednesday evening, April, 1850, down to the meetings of the present day, the large ledger volume of records contain a complete and accurate account of every meeting regular and special that this Lodge has ever held. This seems to be quite remarkable in fifty-two years of history. The first candidate to receive the degrees in this Lodge was Bro. George B. Redfield, September 25, 1850. The Lodge was formally instituted in due form by the authority of the Grand Lodge, June 21, 1850, by Bro. Jarvis M. Hatch, of Utica Lodge No. 47. The growth of this Lodge in membership since 1859 has been steady and of a healthy character. In 1850 the Lodge started with ten charter members and in 1860 had reached an enrollment of 217; in 1870, 285; in 1880, 310; in 1890, 427; in 1900, 770; in 1902, over 1000. During the fifty years of its existence the Lodge has received as members, 1529 persons, and during this period 1694 meetings have been held. It is an interesting fact that among the members of Yonnondio Lodge to-day there are nine who came into the organization previous to 1860. At the head of the list of veterans, as the oldest living member of Yonnondio, stands Bro. Dwight Knapp, who was raised to the sublime degree of a Master Mason June 25, 1855. The eight other veterans are Brothers James S. Graham, 1859; Robert M. Chapman, 1857; George C. Clark, 1857; James M. Dickinson, 1859; William Donaldson, 1859; John H. Howe, 1857; P. W. A. M. Ostrander, 1858.

In the membership of Yonnondio Lodge there have always been many members who have been prominent in making our fair city what it is although they have long since gone into that Lodge on High where they have heard from the Grand Master those welcome words, "Well done, good and faithful servant, enter thou into the joy of thy Lord." Such names as E. Darwin Smith, W. C. Storrs, Andrew M. Semple, David Upton, John F. Whitbeck, Henry Wray, James F. Poole, Seth Green, Thomas Gliddon, William S. Alling, and many others are names all closely identified with the city's interest as well as revered members of Yonnondio Lodge.

"We'll not forget them, we who stay  
To work a little longer here;  
Their names, their faith, their love shall lie  
On mem'ry's tablets, bright and clear.  
Farewell! loved companions; their worth we'll proclaim,  
Their memory we'll cherish while life shall remain."

Two of the Grand Masters of the State of New York, General Lathrop and Bro. S. V. McDowell, have been from this Lodge, while the High Priest of the Grand Chapter Royal Arch Masonry of this state, in 1900, was Wor. Bro. Joseph A. Crane, and the present Grand Master of Royal and Select Masons of the State of New York is P. W. Willard S. Bradt. Of the twenty-two Past High Priests of Hamilton Chapter living, fifteen are members of this Lodge, and of the forty-one Commanders of Monroe Commandery during the last fifty years, twenty-two have owed their Blue Lodge allegiance to Yonnondio.

Yonnondio has been fortunate in the services she has received from the hands of her Masters in the years that are gone. There have been forty Masters, thirty-two of whom are living today. Wor. Alva M. Ostrander is the oldest surviving Past Master, who, though a Mason for nearly half a century, has lost none of his enthusiasm for the order and is a much more regular attendant today than the younger members.

The following is the list of Yonnondio's Past Masters: N. E. Paine, 1850; William E. Lathrop, 1851-52-53-54-55-56-57-58; Charles Vail, 1859; William W. Bruff, 1860-61; A. M. Ostrander, 1862-63-64; William F. Holmes, 1865; C. W. Watson, 1866; H. B. Knapp, 1867-68; William S. Coon, 1869-70-71; J. T. Southard, 1872; F. F. Boorman, 1873; John Mitchell, 1874; David K. Carter, 1875; T. L. Turner, 1876-77; Henry M. Plant, 1878; Williard S. Bradt, 1879; John A. Davis, 1880; William J. McKelvey, 1881; Robert Salter, 1882; A. D. McMaster, 1883; William H. Jones, 1884; Charles M. Williams, 1885; J. W. McKelvey, 1886; R. A. Searing, 1887; W. J. Marlin, 1888; L. S. Kendall, 1889; J. A. Crane, 1890; J. R. Chamberlain, 1891; Frank B. Goble, 1892; J. H. Anslinger, 1893; Charles P. Lyon, 1894; Thomas Dransfield, 1895; Fred G. Sweet, 1896; John B. Colman, 1897; George A. Benton, 1898; Frederick R. Smith, 1899; C. W. Blodgett, 1900; Andrew Ludolph, 1901; Emil H. Schmidt, 1902.





JOSEPH A. CRANE

Past Grand High Priest of the Grand Chapter of Royal Arch Masons State of New York

The following is a list of Yonnonodio's present officers: Emil Henry Schmidt, W. M.; Fred. Louis Meyers, S. W.; William Carvey Smith, J. W.; Charles M. Williams, Treasurer; Charles Henry Carson, Secretary; Charles Deforest Gallagher, S. D.; Ward Kelly Angevine, A. S. D.; Arthur Warren, S. M. of C.; Fred. Louis Dutcher, J. M. of C.; Raymond J. Ruliffson, S. S.; William John Parker, J. S.; Fred. Albert Reynolds, Organist; Chas. Mackley, Assistant Organist; Quartette: John Louret, John W. Singleton, William W. Spragge, Charles V. Lansing; James E. Carson, Jr., soloist; Cyrus VanNess Mills, Marshal; Albert C. Bostwick, Master of Arts; Isaac P. Coddington, Chaplain; Fred. N. Lindsay, Assistant Chaplain; Matthew J. Steele, Tiler; Finance Committee: Charles Price Simpson, Charles P. Lyon, Isaac DeMallie; Trustees: William H. Jones, Henry M. Plant, William J. McKelvy; Member Masonic General Committee: Jos. A. Crane.

### Genesee Falls Lodge, No. 507, F. & A. M.

The dispensation for the organization of Genesee Falls Lodge, No. 507, F. & A. M., was issued in 1860, and its first meeting under dispensation was held August 14, 1860. At the Annual Communication of the Grand Lodge in June, 1861, the lodge was constituted under its charter by Past Master William Brewster, acting as Grand Master. Gen. William E. Lathrop was installed first W. M.; Dr. John F. Whitbeck, S. W., and David P. Richardson, J. W. As one recent writer has said: "It is now the largest lodge numerically in the United States, and undoubtedly the largest in the World, bearing on its rolls more than one thousand and seventy-six members in good standing. In the year 1900, 118, and in 1901, 153 were raised to the third degree.

Following is a list of the Past Masters of the Lodge, with the dates of their service: Wm. E. Lathrop, 1860-61; John F. Whitbeck, 1862; Hiram D. Vosburg, 1863; John F. Whitbeck, 1864-65; Jeffrey W. Vary, 1866-67; William Shelp, 1868-69; Luther J. W. Vary, 1870; George F. Loder, 1871; Everett C. Bradstreet, 1872; Franklin S. Stebbins, 1873; Julius L. Townsend, 1874; Daniel T. Hunt, 1875; Walter Liddell, 1876; William H. Bosworth, 1877; Samuel C. Pierce, 1878; Varnum M. Colvin, 1879; W. Lincoln Sage, 1880; Thomas A. Raymond, 1881; John H. Putnam, 1882; William H. Whiting, 1883; William H. Bosworth, 1884; Asa B. Norcross, 1885; Thomas C. Hodgson, 1886; Philip A. Clum, 1887; George F. Loder, 1888-89-90; S. D. W. Cleveland, 1891-92; George F. Loder, 1893; Franklin W. Morse, 1894; Horace G. Oliver, 1895; Henry Lampert, 1896; Clarence E. Hedges, 1897; Franklin S. Stebbins, 1898; Morley B. Turpin, 1899; Charles M. Colton, 1900-01.

The officers for the year 1902 are: Master, I. C. Edington; Senior Warden, D. C. Hebbard; Junior Warden, George E. Hatch; Treasurer, E. F. Pillow; Secretary, Fred. M. Young; Chaplains, Rev. Murray Bartlett,

Rev. Thomas Cardus, Rev. Francis Lippitt, Rev. J. Lyon Caughey, Rev. Francis C. Woodward; Senior Deacon, M. Van Valkenberg; Assistant Senior Deacon, George W. Milby; Junior Deacon, Edward Lynn; Assistant Junior Deacon, E. M. Bentley; Senior Master of Ceremonies, W. L. Fisk; Junior Master of Ceremonies, E. Tracy Otis; Senior Steward, R. E. Westbury; Junior Steward, E. O. Gibbs; Marshal, G. H. Pardee; Assistant Marshal, David O. Cloud; Master of Arts, Frederick Fish; Tyler, M. J. Steel; Organist, C. W. La Salle; Assistant Organist, D. M. Cotton; Quartette: George W. Walton, director, John Singleton, C. V. Lansing, W. H. Larned; Trustees, F. S. Stebbins, George F. Loder, Joseph S. Vick; Member of General Committee, George J. Oaks.

### Rochester Lodge No. 660, F. & A. M.

The fourth oldest Lodge in the city is Rochester Lodge No. 660, F. & A. M., which holds its stated communications on the first and third Wednesday evenings of each month. This Lodge received its charter August 22, 1867, and was incorporated June 28, 1902. This Lodge has had a most prosperous career from the day of its organization until at the present time it numbers among its membership some of the most prominent Masons in the Flower City.

The following distinguished brethren have served as Masters of this Lodge: J. W. McElhinny, 1867; J. W. McElhinny, 1868; William Carson, 1869; R. K. Gould, 1870; William Carson, 1871; J. G. Maurer, 1872; Edwin A. Loder, 1873; John E. Morey, 1874; Thomas Brooks, 1875; Edwin B. Chapin, 1876; Daniel S. Benjamin, 1877; Frank Taylor, 1878; John W. Stebbins, 1879; Frank J. Craigie, 1880; Andrew J. Hatch, 1881; Marcus Hirshfield, 1882; Frank E. Glen, 1883; James H. Kelly, 1884; Philip Green, 1885; Erwin J. Lathrop, 1886; Frank Taylor, 1887; James O. Spellman, 1888; William H. Barlow, 1889; P. Chamberlain, 1890; Arthur E. Sutherland, 1891; Charles D. Tuke, 1892; William H. Taylor, 1893; Robert G. Levis, 1894; Frederick J. Smythe, 1895; John W. Fulreader, 1896-97; Wallace P. Couch, 1898; Arthur G. Odell, 1899; George E. Bown, 1900; Charles B. Bechtold, 1901.

The officers of Rochester Lodge for the present year are as follows: James G. Greene, W. M.; R. G. Holden, S. W.; E. J. Lathrop, J. W.; Henry D. Stone, Treasurer; T. R. Peshine, Secretary; C. J. Stothers, S. D.; C. D. Oliver, Asst. S. D.; C. P. Shirley, J. D.; E. H. Burke, S. M. of Cer.; H. A. Dutton, J. M. of Cer.; W. H. Cobb, Steward; P. J. Peckens, Steward; J. S. Quick, Marshal; C. W. LaSalle, Organist; John McMullen, Asst. Organist. Quartette: H. B. Benson, W. A. Scrymghour, C. P. Shutt, Frank Sheard. Finance Committee: G. H. Fisk, G. H. White, A. L. Richmond. Thomas Brooks, Tiler. Trustees: Charles B. Bechtold, F. J. Smythe, T. R. Peshine.



M. W. W. WM. A. SUTHERLAND, 33°

Grand Master of Masons in the State of New York, 1897-1899, and Honorary Past Grand Master  
of the Grand Lodge of Canada



### Germania Lodge, No. 722, F. & A. M.

The organization of Germania Lodge No. 722, F. & A. M., was accomplished for the purpose of fulfilling the desire of many of the German brethren for a lodge in which they could confer the orders using the German language. The Lodge received its charter in March, 1872, and from the very first has been one of the most prosperous German lodges in the state. Its membership at the present time has reached 230. Their stated communications are held upon the second and fourth Wednesday evenings in each month.

The following named brethren have served as Masters of the Lodge: George F. Mertz, J. George Baetzel, John Neun, John Viehmann, John Hilficker, Henry Kohlmetz, Robert Stierly, George A. Frisch, Christian Wittwer, Carl Wilhelm, Fred Freund, William Scherer, William H. Hahle, Justus Beisheim, John Fricker.

The work of this Lodge is characterized by great enthusiasm and the meetings are always largely attended. The present year has been one of unusual activity and prosperity in this Lodge.

The following Charter members of the Lodge are living: John Neun, Francis Boor, Charles Vogel and Charles Weissinger, dimitted.

The officers of the present year are: William Karle, Master; C. Rudolph Kastner, S. W.; Henry D. Wachtler, J. W.; Henry Hussman, Treasurer; William H. Hahle, Secretary; John Viehmann, Chaplain; John Fricker, Chaplain; Edward Deusing, S. D.; Paul F. Lemke, J. D.; Carl Husmann, M. C.; Edward Bock, J. M. C.; Christian Schlicker, Steward; George F. Hoffman, Steward; Carl Knab, Organist; Frederick Schaudman, Marshal; J. M. Steele, Tiler. Finance Committee: Edward Deusing, George Gundell, Lewis Schaudman. Trustees: Charles Vogel, John Neun, Justus Beisheim. Investigating Committee: Joseph Winter, Charles Gerhard, H. Husmann. Instruction Committee: William Karle, C. R. Kastner, H. Wachtler, Sigmund Handler, Paul F. Lemke, John Fricker, William H. Hahle.

#### FAIR COMMITTEE.

Wm. Karle, Director; Mrs. Wm. Karle, Chairman; Miss Amelia M. Karle, Miss Emma Kern, Miss Josephine Eyer, Miss Bertha C. Rupp, Miss Rose Gerling, Miss V. Schmitt, Miss Henrietta Wick, Miss Ida Hilgenreiner, Miss Mabel Young.

Mrs. Edward Deusing, Chairman; Mrs. A. J. Hartel, Mrs. Geo. Zieres, Miss Amelia Gundell, Miss Sadie Gundell, Miss Anna M. H. Deusing, Miss Bertha E. Hahle, Miss Mae Hahle, Miss Lillian Beisheim, Miss Edythe Zimmer.

Mrs. Herman Cassebeer, Chairman; Mrs. Albrecht Vogt, Mrs. Geo. Koch, Mrs. J. Geo. Kaelber, Mrs. F. Kobbe, Mrs. A. Cassebeer, Mrs. L. W. Wehn, Mrs. Edward Pfahl, Mrs. F. A. Stecher, Miss Margaret Bauer.

Mrs. Fred Freund, Chairman; Mrs. Fred Kuefer,

Mrs. Paul W. Freidler, Mrs. John Fahrer, Mrs. Louis Westermann, Mrs. Otto Hoefler, Mrs. John U. Schroth, Mrs. Chas. E. Kohlmetz, Miss Carrie Hilgenreiner, Miss Bertha Hilgenreiner.

### Frank R. Lawrence Lodge, No. 797, F. & A. M.

This is one of the younger lodges of Rochester, having been organized March 6, 1889, and chartered June 6, 1889. The Lodge was named in honor of Grand Master Most Worshipful Frank R. Lawrence, who was Grand Master of the Grand Lodge of Free and Accepted Masons of this state during 1889.

Among the nearly one hundred members comprising this Lodge are many of the leading business and professional men of Rochester. The Past Masters up to the present time have been Most Worshipful William A. Sutherland, Right Worshipful George H. Clark, Frank E. Woodworth, Right Worshipful J. Hungerford Smith, and Dr. Wallace J. Harriman.

This Lodge, as well as the entire Masonic fraternity of Rochester, felt highly honored when Most Worshipful William A. Sutherland was, a few years since, elected Grand Master of the Grand Lodge of the state. The distinguished record that he made during the time that he presided over the Grand Lodge will always be one of the most cherished memories of the Masonic fraternity in this city.

The present officers of Frank R. Lawrence Lodge are: William S. Ernisse, W. M.; Harry S. Woodworth, S. W.; Henry R. East, J. W.; Fred B. Graves, Treasurer; Willis P. Anderson, Secretary; Clifford L. Kerr, S. D.; A. Edwin Bickford, J. D.; A. J. Johnson, S. M. Cer.; E. N. Walbridge, J. M. Cer.; Rev. Andrew J. Graham, Chaplain; Thomas Brooks, Tiler.

### Corinthian Temple Lodge, No. 805, F. & A. M.

The first regular communication of Corinthian Temple Lodge No. 805, F. & A. M., U. D., was held June 20, 1892.

The Lodge was located during the first few months of its existence in Ashton's Hall, 279 Lake Avenue, corner of Glenwood Avenue, until the growth of the Lodge made it necessary to find more commodious quarters. Then a change was made to the new hall, 681 Lake Avenue, which was built expressly and fitted up for the Lodge by Bro. John H. Ashton. The new building where the Lodge now meets is known as Corinthian Temple. It is as tastefully fitted up as any lodge room in the country, having all the modern appliances for the conferring of the degrees. One of the reasons for the popularity of Corinthian Temple Lodge is the excellent work done by its officers and their zeal and proficiency in Masonic work.

The new hall was dedicated on the evening of June 22, 1893. R. W. William H. Whiting presented and read the warrant or charter issued in form to Hon. Charles S. Baker as Master, John B. Colman as S. W.



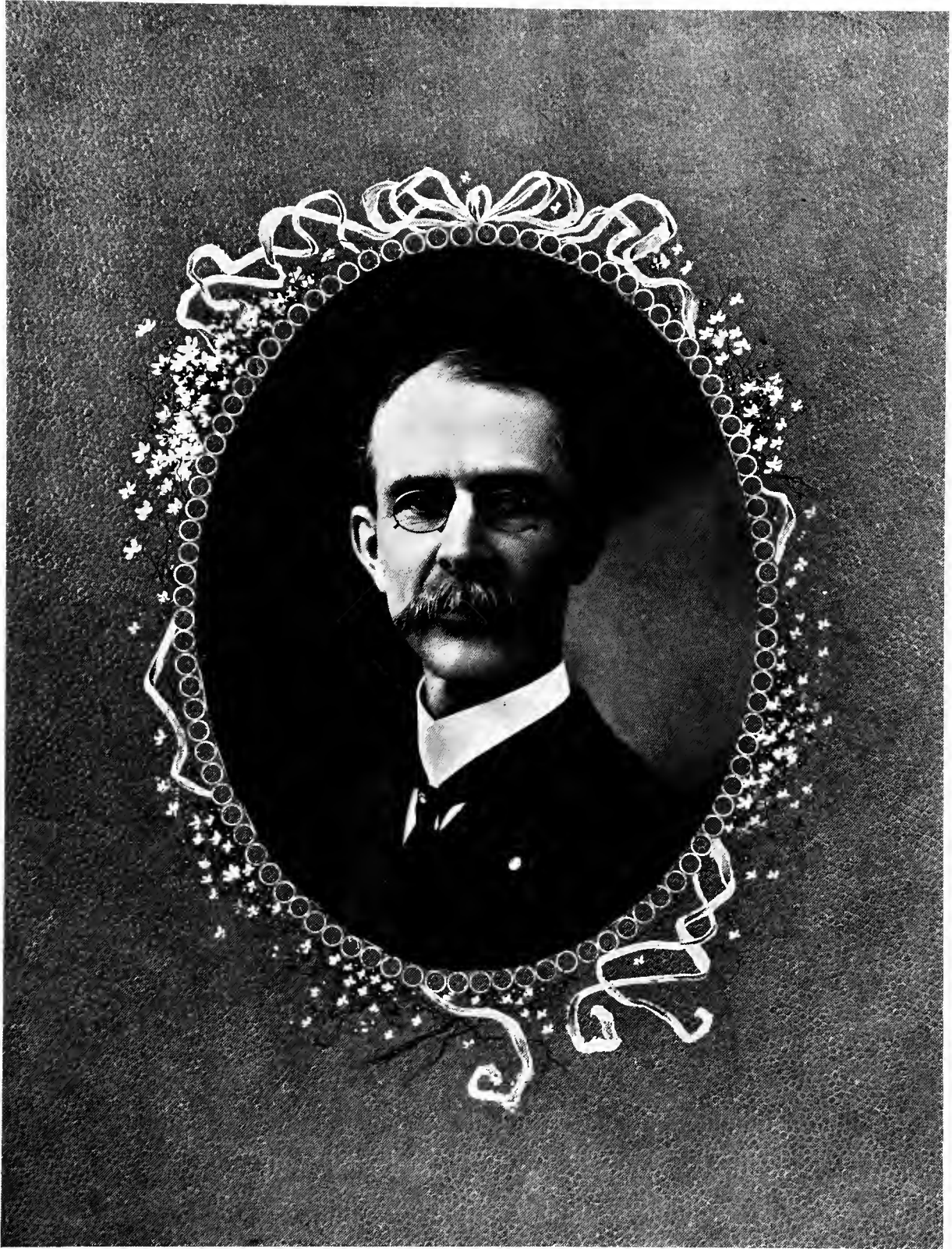

WILLARD S. BRADT

M. III. Grand Master Grand Council of Royal and Select Masters of the State of New York

and Charles L. Yates as J. W. The Great Light in Masonry is inscribed, "Presented to Corinthian Temple Lodge, F. & A. M., at its organization by Charles S. Baker, the first W. M., June 20, 1892."

The Lodge has a membership of two hundred sixty members. Its charter members at the time of its organization were; Hon. Charles S. Baker, P. M.; Phillip A. Clum, P. M.; R. W. Charles L. Yates, DeGarmo Robbins, Joseph Cowles, Samuel P. Moulthrop, John B. Colman, George Atkinson, John R. Kay, William Searles, P. M.; Charles L. Raymond, John F. Boyd, Morris F. Clark, Henry W. Hewer, John H. Ashton, William H. Duffett, P. M.; James R. Tyler, Silas A. Servis, Henry Likly and John H. Wallace.

The officers for the present year are: George G. Davis, W. M.; Frank L. Sibley, S. W.; Merritt L. Hutchinson, J. W.; Joseph M. Acker, Treasurer; A. Dixon Davis, Secretary; Loren E. Mason, S. D.; Herbert C. MacAlpine, J. D.; Henry Attridge, S. M. C.; Frederick W. Fickett, J. M. C.; T. Fred Barrows, S. S.; James C. Barber, J. S.; Rev. Curtin G. Roop, Chaplain; A. W. Denio, Marshall; John F. Boyd, Marshall. Quartette; George W. Walton, William C. Walker, William H. Learned, P. Cameron Shutt.

Corinthian Temple Lodge meets every first and third Monday in each month.

When organized it was learned that another Lodge in the state claimed the name of "Corinthian," consequently the word "Temple" was added.

Since the date of its institution, eight members of the Lodge have died.

### Hamilton Chapter, No. 62, R. A. M.

Probably no Chapter of Royal Arch Masons in the State of New York has so interesting a history as that of Hamilton Chapter. This Chapter had its inception from the desire of many members in Wells Lodge, No. 282, F. & A. M., to organize a branch of Capitular Masonry in Rochester. The following named brethren, eleven in number, were instrumental in procuring the warrant for Hamilton Chapter: Levi H. Clark, William Neafus, Chauncey Dean, William Cobb, William Johnson, Solomon Close, David C. West, Samuel J. Andrews, Benjamin Abel, Chauncey Cobb, Glover Fenn.

At this time M. E. Companion Ezra Ames was Grand High Priest of the Grand Chapter, and DeWitt Clinton, General Grand High Priest of the General Grand Chapter. The charter for Hamilton Chapter was granted at the Annual Convocation of the Grand Chapter held at Albany, February 3, 1819. The wording of the charter was as follows:

"To Companions Levi H. Clark, William Neafus and Chauncey Dean, to hold a chapter at Rochester, within two miles of the bridge crossing the Genesee River, by the name of Hamilton Chapter, No. 62."

In the language of Companion Thomas Gliddon, who writes most interestingly of this period: "Where is this

bridge? Undoubtedly it was the old bridge at Carthage which was completed that year—a bridge that was regarded as a bold feat in engineering, as it was constructed with a single arch two hundred feet above the surface of the river. The bridge, however, has long since passed away. It is not easy to interpret the Grand Chapter record, and determine with accuracy where the nearest Chapters were then located. It is certain, however, that west of Rochester only one or two had received charters earlier than 1819. There was one at Geneva; and on the same day that Hamilton was chartered, Ontario Temple, No. 66, at Canandaigua, were likewise duly authorized with a charter."

The first regular communication of Hamilton Chapter was held January 16, 1819, when William Cobb presided, and Companions Caleb L. Clark, A. Hamlin, William Neafus, Solomon Close, David C. West, William Johnson and Ebenezer Watts were present. Brothers John G. Bond, William Brewster, William Atkinson, Phelps Smith and Harvey Gilman were proposed for membership. Levi H. Clark, William Cobb and William Neafus were appointed a committee to draft a code of by-laws. Tradition informs us that the lodge room where the Chapter met was in the building owned by Abelard Reynolds, on the site of the present Reynolds Arcade building.

It was on January 28th of the same year that the Chapter opened for the first time on the "Seventh Degree," and received fifteen petitions for exaltation. On the first of the February following these candidates received sublime degree of the Royal Arch: William Atkinson, Elisha B. Strong, Elijah Darrow, Rev. Comfort Williams, Ebenezer Watts, Benjamin Austin, Harvey Gilman, Oliver Culver, John G. Bond, Phelps Smith, Ira West, William Brewster, Charles Jackson, C. L. Clark, Augustine G. Dauby.

The first installation of the officers of Hamilton Chapter occurred March 17, 1819. At this time an oration was given by M. E. Companion Levi H. Clark, and the installation ceremonies were conducted by Most Excellent Companion and Reverend Alanson Welton, P. H. P. of Richmond Chapter.

The following officers were installed: High Priest, Levi H. Clark; King, William Cobb; Scribe, Chauncey Dean; Captain of Host, Benjamin Abel; Principal Sojourner, Davis C. West; Royal Arch Captain, William Neafus; Secretary, Benjamin Austin; Treasurer, William Atkinson; Third Vail, Elisha B. Strong; Second Vail, Rev. Comfort Williams; First Vail, William Johnson; Stewards, Phelps Smith, Ebenezer Watts; Tiler, Elijah Darrow.

The original seal of this Chapter was procured by the Past High Priest William Cobb, May 29, 1822, at a cost of \$5.00. It was the custom of those days to celebrate St. John's Day. This was generally done in conjunction with the members of Wells Lodge. It was not until February 10, 1823, that Hamilton Chapter purchased its first set of robes at a cost of \$260.00.

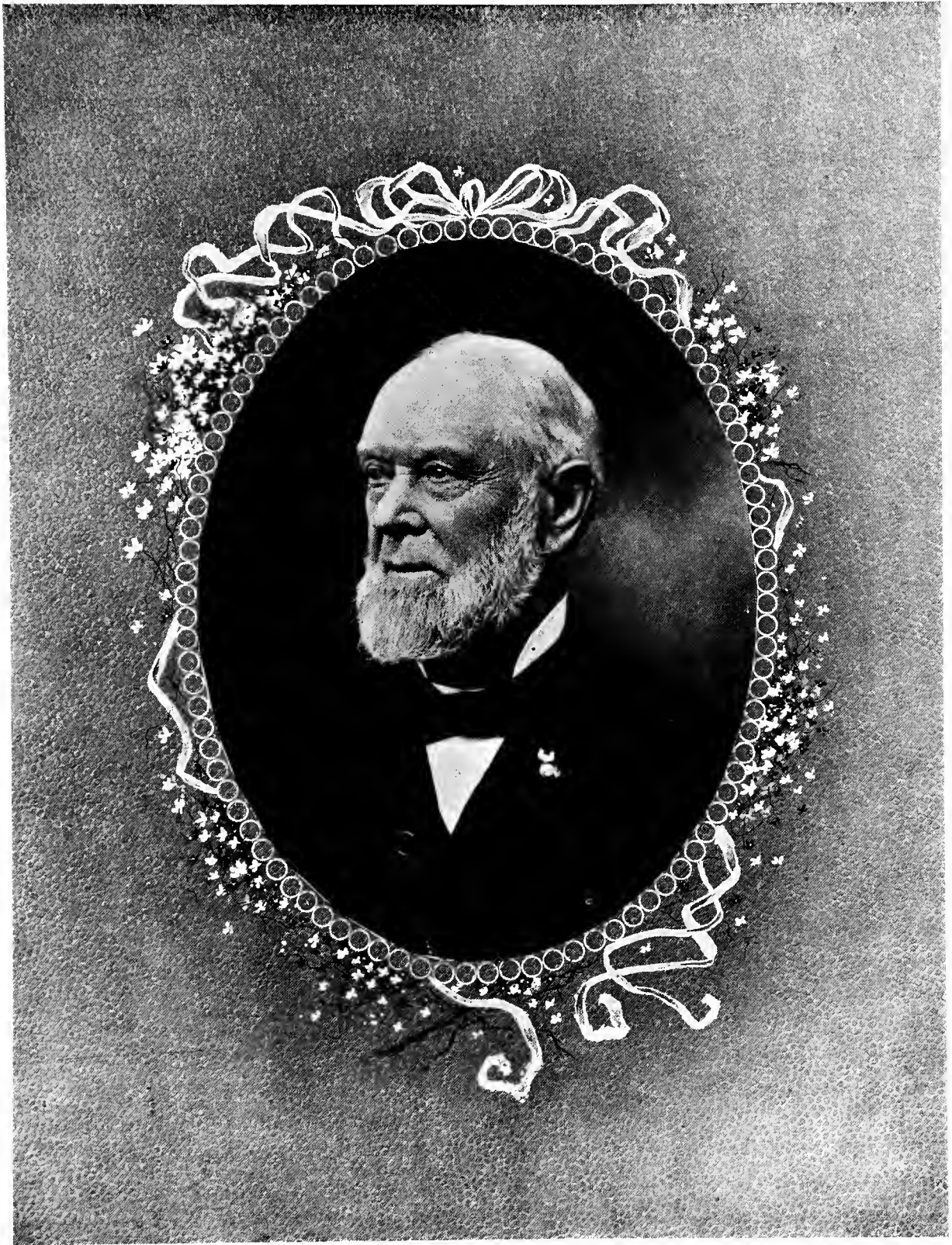

MATTHEW JAMES STEEL

Our Tiler

In 1828, we are told that the Chapter again came to its place of meeting and Brother Gliddon in writing of the history of this period says: "I suspect that this lodge room was in the old building that formerly stood on the east side of Exchange Street near the canal bridge where the Alling and Cory building is now located, and also that a little further south on the same side of the street, opposite Spring street, Jonathan Child erected a very fine edifice which was called the Model Building and in it was a suite of rooms arranged for Masonic meetings. This, however, was never occupied for Masonic purposes."

The same authority says: "The period known in American history as the days of anti-Masonry was in the year, 1828, hastening to a climax of intense excitement, particularly throughout all this region. No allusion, however, is made to this matter in any of the records of Hamilton Chapter, but we know for a fact that the Companions ceased to meet very soon after the annual election of December 17, 1828."

The charters of Lodge, Chapter and Commandery were surrendered in 1829 or 1830. Although the conflict was fierce and prolonged it did not destroy the institution for the foundation of the Masonic edifice had been too securely laid. Early in January, 1834, an "Address to the Fraternity of Masons in the State of New York" was published in this city strongly recommending "That all the Lodges and Chapters in the State return their charters, dispose of the funds and property on hand to some other benevolent purpose, and let the institution expire in the arms of its members." William Neafus was the only one of the charter members who signed this address.

It was at the Annual Communication of the Grand Chapter in 1846, that "A petition from several Companions, former members of Hamilton Chapter No. 62, praying that the said Chapter may be revived, was read and referred to the standing committee on Warrant. As a result of this action the committee reported in favor of returning the charter of Hamilton Chapter No. 62, at Rochester, to Companion William Brewster, and the other petitioners, and that they be authorized to hold an election of officers and resume the labors of a Chapter and that all dues be remitted up to that time. Thus Hamilton Chapter started on the second period of her brilliant career of usefulness. William Brewster was elected High Priest; Ebenezer Watts, King; Erastus Cook, Scribe; Luther A. Allen, Secretary, and Charles C. Lathrop, Treasurer.

The succeeding years were periods of great activity and a very substantial increase in membership. At the close of the year 1856, the Chapter was at the flood tide of its prosperity having a membership of 107 members, being the largest Chapter in the state with one exception, that of Buffalo Chapter No. 71, with a membership of 149. In 1859, Hamilton had reached first place in the state with a membership of 175. This record Hamilton

has never allowed to be broken and she still stands to-day the largest Chapter in Capitular Masonry in the State of New York, her present membership being 980.

During all the years that have gone, Hamilton Chapter has been favored with a membership comprising some of the brightest and ablest workers that this state has ever produced.

The regular convocations of this Chapter are held on the second and fourth Thursday evenings of each month.

The present officers of Hamilton Chapter are High Priest, Frederick R. Smith; King, George F. Argetsinger; Scribe, Charles S. Owen; Treasurer, Frederick S. Rogers; Secretary, John Alexander; Captain of Host, Charles J. Gliddon; Principal Sojourner, Ward K. Angevine; Royal Arch Captain, George E. Hatch; Master Third Vail, M. VanValkenburg; Master Second Vail, William C. Smith; Master First Vail, Thomas G. Young; Chaplain, Rev. Samuel J. Clarkson; Sentinel, Matthew J. Steel; Organist, Frederick A. Reynolds; Trustees, S. M. Benjamin, William H. Jones, George F. Loder.

#### Ionic Chapter, No. 210, R. A. M.

The first step toward the organization of a second Chapter of Royal Arch Masons in Rochester was taken at a meeting of Hamilton Chapter, May 31, 1867, at which meeting a petition headed by William F. Holmes asking the Grand High Priest to issue a dispensation to organize a new Chapter in the city of Rochester was brought up for consideration. On vote, Hamilton Chapter recommended that the dispensation be granted, and on the twenty-second of the following June Seymour H. Stone, Grand High Priest, issued a dispensation to form Ionic Chapter, and in February, 1868, the warrant was granted to Companions William F. Holmes, High Priest, George W. Stebbins, King, and Albert G. Wheeler, Scribe, and their associates, to hold a Chapter at Rochester, in the county of Monroe, to be known as Ionic Chapter, No. 210.

The list of charter members is as follows: William F. Holmes, John McConvill, William S. Thompson, George A. Reynolds, James S. Garlock, Edwin Taylor, H. P. Langworthy, Andrew J. Warner, George W. Stebbins, Chauncey B. Woodworth, William H. Moore, John F. Whitbeck, George N. Deming, Cyrus Beardsley, Andrew J. Ross, Robert Boyd, Maurice Smith, Bernard Hughes, B. Frank Enos, Charles M. St. John, W. Dean Shuart, William H. Cumings, John W. McElhinney, Fred. Cook, Frank J. Amsden, George Darling, David Copeland, Jr., John T. Vedder, John M. Fisk, Roscius M. Gould, Edwin M. Hurd, Robert Dransfield, Albert G. Wheeler, Levi S. Fulton, Abram Karnes, Chauncey C. Woodworth, Egbert B. Jennings, John W. Shaw, William H. Gorsline, Alphonso Collins, James Wing, Luther C. Spencer, Samuel N. Oothout, John Barker, William Carson, J. George Baetzel, Charles A. Gardiner, Thomas Leighton, M. Tamblington.





CENTRAL PTG. & ENG. CO. ROCHESTER, N.Y.

MASONIC TEMPLE ASSOCIATION

GEORGE A. BENTON, President

SAMUEL B. WILLIAMS, Treasurer

LOUIS N. STEIN, Secretary

The following is a list of the Past High Priests of Ionic Chapter: \*William F. Holmes, 1868; \*Albert G. Wheeler, 1869-70-71; \*Hiram Wood, 1872-73; †John D. Robinson, 1874; \*R. K. Gould, 1875; \*E. A. Loder, 1876; †Byron Holly, 1877-78; \*Andrew J. Hatch, 1879; Frank Taylor, 1880; Solomon Wile, 1881; James H. Kelly, 1882; William K. Barlow, 1883; Frank A. Parker, 1884-5; James Braik, 1886; J. W. Kingston, 1887; Thomas Brooks, 1888-89; William A. Sutherland, 1890; John B. Mullan, 1891; J. Livingston Roseboom, 1892; William H. Amos, 1893; William H. Maston, 1894; F. B. Oberst, 1895; S. W. Levis, 1896; Charles L. Yates, 1897; William H. McPhail, 1898; I. A. Wile, 1899; John N. Dowd, 1900; W. J. C. Smith, 1901.

The officers of Ionic Chapter for the present year are: Horace G. Oliver, E. H. P.; William S. Bannard, King; Walter R. Stone, Scribe; Curtis H. Haskin, Secretary; Frank Taylor, Treasurer; William C. Miller, C. of H.; Clifford J. Stothers, P. S.; Phillip J. Peckins, R. A. C.; Asa B. Stone, M. 3d V.; Mathew Billington, M. 2d V.; S. H. McElwee, M. 1st V.; D. S. Poppen, Organist; Thomas Brooks, Sentinel; Council officers, Finance Committee.

#### Doric Council, No. 19, R. & S. M.

Doric Council, No. 19, Royal and Select Masters, was organized October 31, 1860, and from its earliest years it has been one of the most prosperous councils of the Cryptic Rite in the State. The work of this Council has always been most favorably known on account of its accuracy and the zeal with which its officers and members have carried on the work during the forty-two years of its history. Its membership at the present time is 311, and last June its present Thrice Illustrious Master was honored by being elected to the highest office in the gift of the Grand Council of the Empire State. This was but a fitting recognition of the many years of distinguished service given by Grand Master Bradt, not only to the work of Doric Council, but to conscientious service in the Grand Council of the State, through all of whose subordinate offices he had served with credit to himself and honor to the Council which he represented.

The following are the officers of Doric Council for the present year: Willard S. Bradt, T. I. M.; Fred. A. Moses, D. M.; Thomas G. Young, I. P. C. of W.; Wallace M. Butler, Treasurer; John Alexander, Recorder; Jefferson Young, C. of G.; John C. Baumer, C. of C.; Edward Schirck, Steward; William C. Smith, Marshal; M. J. Steel, Sentinel; Rev. C. E. Hamilton, Chaplain; D. S. Poppen, Organist; Finance Committee: Frank. B. Goble, Frederick S. Rogers, Ralph T. Olcott.

#### Monroe Commandery, No. 12, K. T.

Monroe Commandery, No. 12, Knights Templar, is one of the oldest and best known commanderies not only in the State of New York but also in the United States.

\* Deceased. † Suspended.

The first date in the original record book relating to the organization of Monroe Encampment (old style) of Knights Templar, is June 14, 1826. We find at this early date that in pursuance with a notice given, the Sir Knights assembled in their first regular conclave on the 10th of July, 1826, and completed a permanent organization by the election of the following officers: Rev. Francis H. Cuming, Grand Commander; Jonathan Child, Generalissimo; Abelard Reynolds, Captain-General; Jacob Gould, Prelate; Edward Doyle, Treasurer; Henry B. Willams, Secretary; Simeon P. Allcott, Senior Warden; Ebenezer Watts, Junior Warden; Charles G. Cumings, Standard Bearer; Joseph Frazer, Sword Bearer; Charles C. Lathrop, Warder.

These officers were publicly installed July 13, 1826, the installation ceremonies taking place in St. Luke's Church, on Fitzhugh street, of which Rev. Francis H. Cuming was at that time the rector.

The early history of the Commandery indicates an unusual degree of prosperity, a large number of the most prominent business and professional men having connected themselves with the order very soon after its organization.

There seems to have been no set back in the prosperity of the Commandery until February 27, 1829, at which time the Anti-Masonic excitement was at its height, and the Commandery deemed it for the best interest of all concerned that the warrant of Monroe Encampment should be temporarily surrendered, which was done on the 15th of August, 1839.

Early in the winter of 1847-48, the Sir Knights of Monroe Encampment petitioned the Grand Encampment for a return of their charter and the request was granted, and from January 28, 1848, to the present time, the career of Monroe Commandery has been one of unexampled prosperity in Templar history.

In the work of reorganization, William E. Lathrop took a leading part and was chosen Commander for a number of consecutive terms.

This Commandery was for many years the largest in membership in the State, and at the present time stands first in membership.

Monroe is a fully uniformed Commandery, and for many years maintained one of the most successful drill corps of any commandery in the United States. This drill corps, under the direction of Past Grand Commander George F. Loder, attained a national reputation for its remarkable skill in drilling.

Monroe has made many pilgrimages to nearly all of the most important Templar gatherings in the State of New York as well as elsewhere. She has also contributed many thousands of dollars to charity in the way of giving exhibition drills for the benefit of Orphan Asylums in other cities, and also in her own beautiful custom of visiting annually on New Year's day, Rochester Orphan Asylum, where large donations have been made of presents as well as substantial cash subscriptions for the purpose

## Members of Governing Board



Geo. F. Roth



John A. Robertson



Geo. W. Aldridge

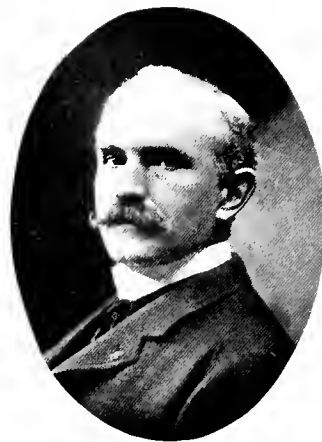

J. Hungerford Smith



Hiram H. Edgerton



Frederick S. Rogers



Edward A. Stahlbrodt



John B. M. Stephens



Franklin S. Stebbins



John M. Lee



Frederick H. Beach



William S. Ernise

of making the little people happy. Monroe Commandery was the first Commandery in the United States to inaugurate the custom of visiting the orphans.

Two Sir Knights of Monroe Commandery, Sirs George F. Loder and Simon V. McDowell, have been honored by the highest office in the gift of the Templars of New York State as Grand Commanders of the Grand Commandery of the State.

The following are the Past Commanders of Monroe Commandery No. 12: \*Rev. F. H. Cuming, 1826; \*Edward Doyle, 1827; \*Jonathan Child, 1828; \*William E. Lathrop, 1848-49-50-51-52-53-54-55; \*Carlton Dutton, 1856; \*William F. Holmes, 1857; \*William H. Burtis, 1858-59-60; \*Charles Vaill, 1861; \*Horace Tuller, 1862-63; \*John F. Whitbeck, 1864; \*William B. Crandall, 1865-66; \*Charles W. Watson, 1867-68; \*Francis H. Marshall, 1869-70; †William Shelp, 1871-72; Henry M. Plant, 1873; Simon V. McDowell, 1874; George F. Loder, 1875; W. Lincoln Sage, 1876; †Daniel T. Hunt, 1877; \*John B. Southworth, 1878; William J. McKelvey, 1879; George F. Loder, 1880; \*Fred F. Boorman, 1881; Samuel C. Pierce, 1882; John A. Davis, 1883; Thomas C. Hodgson, 1884; Frank P. Crouch, 1885; Charles H. Bidwell, 1886; John W. Hannan, 1887; John Kane, 1888; J. W. McKelvey, 1889; Frank H. Vick, 1890; Robert Salter, 1891; Charles M. Williams, 1892; Samuel P. Moulthrop, 1893; S. D. W. Cleveland, 1894; Robert W. West, 1895; Richard A. Searing, 1896; Charles H. McChesney, 1897; John Calder, 1898; Frederick S. Rogers, 1899; Morris F. Clark, 1900; Edward A. Stahlbrodt, 1901; Ezra M. Sparlin, 1902.

The regular Conclaves of Monroe Commandery are held on the first and third Friday evenings of each month. The officers for the present year are as follows: Ezra M. Sparlin, Em. Com.; Frederick R. Smith, Gen.; George F. Loder, P. G. C., Capt. Gen.; Richard A. Searing, P. C., Prelate; Thomas G. Young, Associate Prelate; Fred H. Beach, S. W.; Henry P. Neun, J. W.; Charles H. Carson, Treas.; William J. McKelvey, P. C., Recorder; Sidney E. White, Standard Bearer; Conrad Eckhardt, Sword Bearer; Emil H. Schmidt, W.; Matthew J. Steel, Sen.; Frank H. Dennis, 3rd Guard; Charles M. Colton, 2nd Guard; Fred E. Ward, 1st Guard; Fred A. Reynolds, Organist; John Calder, P. C., Fredrick S. Rogers, P. C., Robert W. West, P. C., Fin. Com.

### Cyrene Commandery No. 39, K. T.

Cyrene Commandery owes its origin to Monroe Commandery, No. 12, of Rochester. At a regular conclave of that body held at Masonic Temple December 21, 1866, it was unanimously resolved: "That this Commandery do recommend the petition praying for a dispensation to establish a new Commandery in this City, and do avouch for the petitioners as being Knights Templar in good standing, ability and character."

\*Deceased. †Suspended.

This resolution culminated in the issuing on the 4th of February, 1867, by R. E. Sir Pearson Mundy, Grand Commander, a dispensation to form Cyrene Commandery to be stationed at Rochester, and the following were named as its first three officers: John M'Convill, Em. Com.; William H. Cumings, Gen.; William Carson, Capt. Gen.; with the following Sir Knights as Charter Members: Luther C. Spencer, Charles A. Gardiner, John F. Whitbeck, Abram Karnes, John M'Convill, Harvey P. Langworthy, William H. Cumings, Jessie W. Gifford, William Carson, William H. Gorsline, William S. Thompson, Egbert B. Jennings, William H. Briggs, John B. Wing, James E. Lattimer, George W. Donnelly, Levi S. Fulton, Edwin Taylor, Charles M. St. John, George M. Deming, Andrew J. Warner, John Barker, Chauncey B. Woodworth, George W. Stebbins, W. Dean Shuart, Geo. A. Reynolds, Robert Boyd, John M. Fiske, Cyrus Beardsley, Orrin E. Castle, Charles Vaill, Bernard Hughes.

Of these faithful workers in our glorious cause all have passed over the "great divide" "to the honors and rewards which await the valiant knight," except two, viz.: Robert Boyd and Cyrus Beardsley, who still are members in good standing. The first meetings were held in the Mayor's office, but the first regular Conclave, U. D., was held in their new hall, West Main Street, where Powers Hotel now stands, the present headquarters of the Grand Commandery, on April 11, 1867, when a set of by-laws was adopted, and several petitions received for membership. Weekly Conclaves were held until October 8, 1867, when most eminent Past Grand Master William E. Lathrop, appointed by the R. E. Grand Commander as his proxy, constituted and installed the first officers of Cyrene Commandery, who were as follows: John M'Convill, Em. Com.; William H. Cumings, Gen.; William Carson, Capt. Gen.; John F. Whitbeck, Prelate; Andrew J. Warner, S. W.; Albert J. Warner, J. W.; Abram Karnes, Treas.; Charles M. St. John, Recorder; Bernard Hughes, Standard Bearer; Edwin Taylor, Sword Bearer; Egbert B. Jennings, W.; Luther C. Spencer, William H. Gorsline, William S. Thompson, Guards; Maurice Smith, Sen.

At this Conclave also the Charter was received, bearing date of October 2, 1867. From this time on the new Commandery increased in number and usefulness. It was then, as now, characterized by the quality of its work.

On August 22d of that year, a beautiful Silk Banner was presented to the Commandery by the ladies of the members of the body. The presentation occurred at the mansion of Sir Frederick Cook, East avenue. The banner was received by the Eminent Commander with appropriate remarks, and many expressions of knightly appreciation. In 1878 the Commandery changed its place of meeting to the Masonic Temple, on invitation of the bodies meeting there, and on April 11th a reception was tendered them by the Temple bodies, pleasantly installing them in their new quarters. 1878 was the year of the yellow fever scourge in New York, and appeals for aid for the sufferers met with a hearty response, and a liberal

## Members of Governing Board

(Continued)



Ralph T. Olcott



Henry R. East



Thomas J. Nicholl

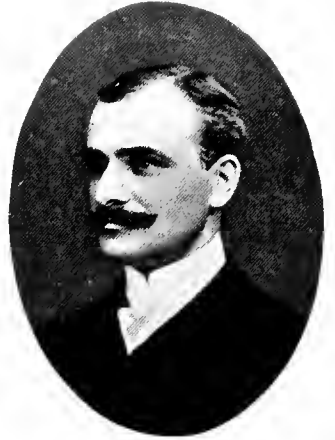

Joseph F. Engel



Frank H. Dennis



J. H. Beebe



Henry G. Sauer



Isaac A. Wile



John Fricker



George E. Cripps



Wallace P. Couch

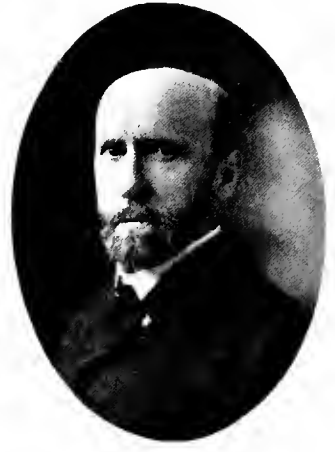

Joseph C. Wilson



subscription was forwarded by Cyrene for their relief. On April 22, 1879, Em. Com. Sir A. J. Hatch presented the Commandery with a handsome set of officers' jewels, which are still used by the Commandery. 1885 was made memorable by the Commandery participating in the corner-stone laying of the new United States Government Building; also in the entertainment of the Grand Commandery which held its annual conclave in the fall of that year in Rochester. In 1889 it was deemed advisable to change its headquarters to Consistory Hall on West Main street, where unusual accommodations were afforded. On New Year's Day of that year the Commandery visited the Industrial School on Exchange street, cheering the hearts of the little people with delightful entertainment, a bountiful supply of presents, as well as a splendid contribution in money to help in carrying on the work of the institution. These visitations have been continued each New Year's Day since. A disastrous fire occurred in 1892, destroying all the properties of the Commandery, causing a temporary change to the Masonic Temple, kindly thrown open for its use for a few months until the "work of rebuilding" could be completed. 1894 through the efforts of Past Em. Commanders W. K. Barlow and S. W. Levis saw the Commandery again in possession of a handsome set of silk colors, National ensign and Beauseant. In 1899 the Commandery, on invitation of Palestine Preceptory No. 18, Port Hope, Ontario, made a pilgrimage to that place and was received with marked demonstrations of fraternal friendship and knightly hospitality by their Canadian fraters.

Thus, very briefly stated, is the history of Cyrene Commandery. With a small beginning it has passed through a varied and trying career. It is now in a prosperous and vigorous condition with a bright future before it, having an active membership of something over two hundred, each one of whom is a firm believer in the grand characteristics of the order "Charity and Hospitality."

The officers of Cyrene Commandery for the present year are as follows: John N. Doud, E. C.; William C. Miller, Gen.; John B. Mullan, C. G.; Charles C. J. Bailey, S. W.; Frank W. Sibley, J. W.; H. E. Stott, Standard Bearer; A. B. Stone, Sword Bearer; P. J. Perkins, W.; George McGonegal, 3rd Guard; C. W. Luther, 2nd Guard; A. F. Peo, 1st Guard; C. H. Nicholson, P. C., Prelate; C. H. Haskins, P. C., Treas.; T. R. Peshine, Recorder.

### A . . . A . . . Scottish Rite.

#### VALLEY OF ROCHESTER.

The several bodies in the Valley of Rochester, N. Y., acknowledge and yield allegiance to the Supreme Council, 33°, for the Northern Masonic Jurisdiction of the United States of America, whose Grand East is Boston, Mass., and is in fraternal communication with every legitimate Supreme Council in the world. Its officers are: Henry L. Palmer, 33°, Milwaukee, Wis., Sovereign Grand Commander; Samuel C. Lawrence, 33°, Boston, Mass., Grand

Lieutenant-Commander; Clinton F. Paige, 33°, Binghamton, N. Y., Grand Secretary-General.

The active members of the Supreme Council for the State of New York are: William Homan, 33°, New York City, Deputy for the Supreme Council; Clinton F. Paige, 33°, Binghamton, N. Y.; J. H. Hobart Ward, 33°, New York City; Abel G. Cook, 33°, Syracuse, N. Y.

The various bodies in the Valley of Rochester are: Rochester Lodge of Perfection, which was instituted by Ill. Orrin Welch, 33°, Deputy for New York, at Masonic Hall, February 24, 1866; Rochester Council of Princes of Jerusalem, instituted in 1868, and Rochester Chapter of Rose-Croix, organized April 30, 1866, and Rochester Consistory, S. P. R. S., organized April 30, 1866.

The charter members of Rochester Consistory were: \*William E. Lathrop, \*George W. Stebbins, \*George W. Aldridge, \*Francis H. Marshall, \*William H. Gorsline, \*Charles W. Watson, John T. Fox, \*Frank H. Crafts, \*Jeffrey W. Vary, \*William S. Thompson, \*John F. Whitbeck, \*William B. Crandall, †Martin Taylor, James H. Gould, \*William Carson, \*Luther J. W. Vary, \*John Boyce, \*Samuel C. Steele, †William R. Dryer, \*John Lutes, †Walter W. Jerome.

The following are the officers of the various co-ordinate bodies for the present year:

#### ROCHESTER LODGE OF PERFECTION.

John B. Colman 33°, T. P. Gr. Master; George F. Archibald, H. of T., Dep. Gr. M.; John G. Allen 33°, Ven. Sen. Gr. Warden; John C. Baumer, Ven. Jun. Gr. Warden; Rev. Murray Bartlett, Gr. Orator; Harry S. Woodworth, Gr. Treasurer; Frank B. Goble 33°, Gr. Secretary; George E. Hatch, Gr. Master of C.; Edward Stahlbrodt, Gr. Capt. of G.; Eli Leavenworth, Gr. Hospitaler; James A. Raynsford, Gr. Tiler; Fred. A. Reynolds, Gr. Organist; Thomas Brooks 33°, Member Gen. Com.; Harrie R. Kennedy, Curtis H. Haskin, Lewis Sunderlin, Trustees.

#### ROCHESTER COUNCIL OF P. OF J.

C. Deforest Galliger, M. E. Sov. P. Gr. Master; William Corkhill, G. H. P., Dep. G. M.; George F. Archibald, M. E. Sen. Gr. Warden; Jacob E. Fisher, M. E. Jun. Gr. Warden; Harry S. Woodworth, Val. Gr. Treas.; Frank B. Goble 33°, Val. Gr. Secretary; George E. Hatch, Val. Gr. Master of C.; Eli Leavenworth, Val. Gr. Almoner; Harry B. Guilford, Val. Gr. Master of E.; James A. Raynsford, Val. Gr. Tiler; Fred. A. Reynolds, Val. Gr. Organist; John B. Colman, 33°, Member Gen. Com.; Harrie R. Kennedy, J. Hungerford Smith, 33°, Lewis Sunderlin, Trustees.

#### ROCHESTER CHAPTER ROSE-CROIX.

Herbert Leary, M. W. and P. Master; C. Deforest Galliger, M. E. P. K. Sen. Warden; Rev. I. P. Coddington, M. E. P. K. Jun. Warden; George E. Hatch, M. E. P. K. Gr. O.; Harry S. Woodworth, R. P. K. Treasurer;

\* Deceased. † Withdrawn. ‡ Not now a member.

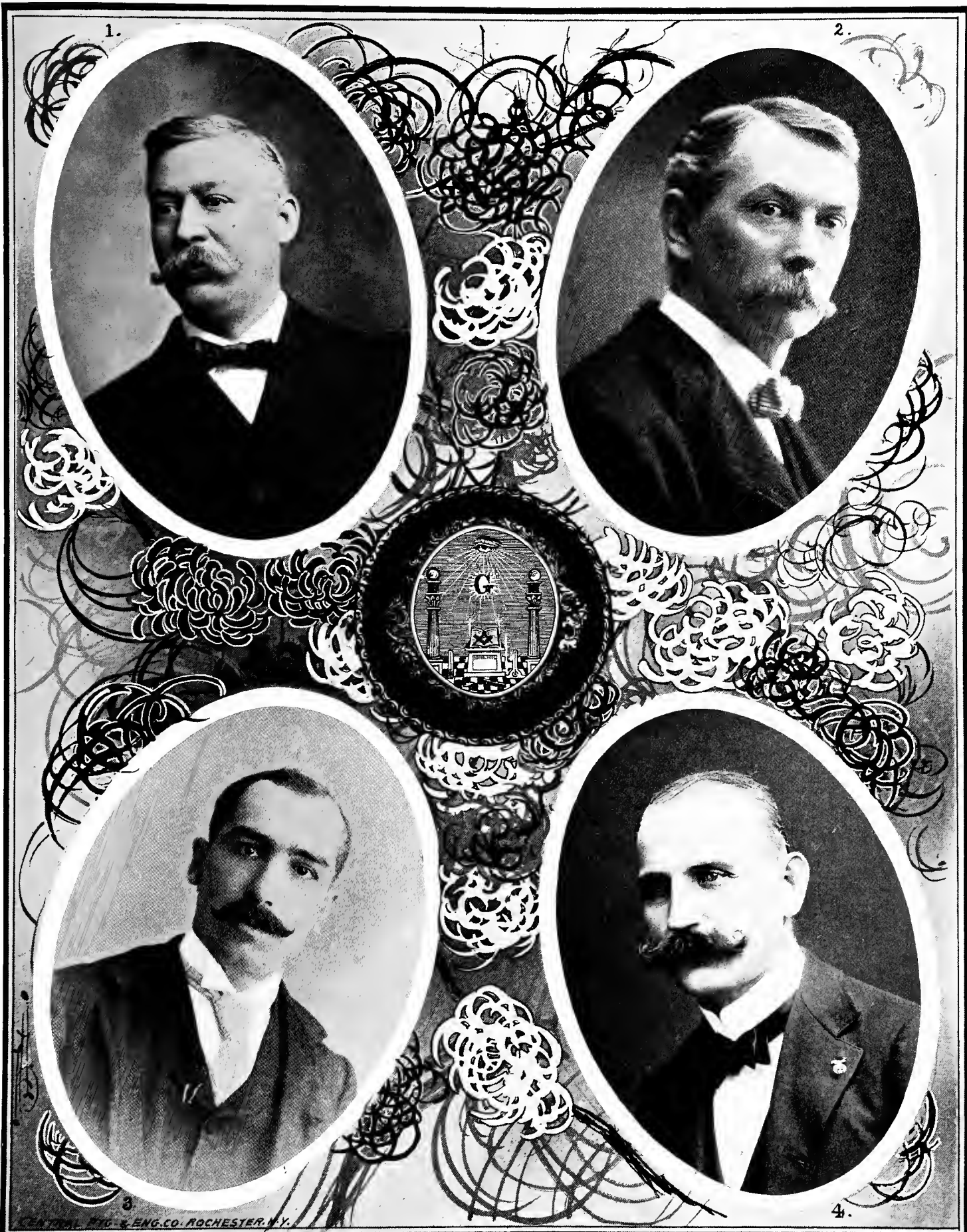

OFFICERS MASONIC FAIR ASSOCIATION

1 JOSEPH A. CRANE, President  
3 W. A. MACCALLUM, Secretary

2 JOSEPH S. VICK, Vice-President  
4 J. T. HANRAHAN, Manager



Frank B. Goble 33°, R. P. K. Secretary; Eli Leavenworth, R. P. K. Hospitaler; Rev. Murray Bartlett, R. P. K. M. of C.; Clifford L. Kerr, R. P. K. Capt. of G.; James A. Raynsford, R. P. K. Tiler; Fred A. Reynolds, R. P. K. Organist; George F. Crosman 33°, Member Gen. Com.; Lewis Sunderlin, Joseph A. Crane, Harrie R. Kennedy, Trustees.

### Rochester Consistory, S. P. R. S.

Thomas Brooks 33°, Ill. Com.-in-Chief; George F. Crosman 33°, Ill. 1st Lieut.-Com.; Herbert Leary, Ill. 2d Lieut.-Com.; John G. Allen 33°, Ill. Min. of State; John M. Lee, Ill. Gr. Chancellor; Harry S. Woodworth, Ill. Gr. Treasurer; Frank B. Goble, 33°, Ill. Gr. Secretary; Eli Leavenworth, Ill. Gr. Hospitaler; Henry M. Plant, Ill. Gr. Master of C.; George F. Archibald, Ill. Gr. Stan. Bearer; Edward A. Stahlbrodt, Ill. Gr. Capt. of G.; James A. Raynsford, Ill. Gr. Sentinel; George H. Clarke, 33°, Member Gen. Com.; Lewis Sunderlin, Harrie R. Kennedy, Joseph A. Crane, Trustees; Alfred G. Wright, 33°, George F. Crosman, 33°, Henry M. Plant, Finance Committee.

Past Ill. Commanders-in-Chief: \*William E. Lathrop, 1866-71; Otis Cole, 33°, 1872-77; William Lincoln Sage, 33°, 1878-80; William G. Raines, 1881-86; Simon V. McDowell, 33°, 1887-92; Rev. Warren C. Hubbard, 33°, 1893-95; George H. Clarke, 33°, 1896-1901.

Past Most Wise and Perfect Masters: \*John F. Whitbeck, 1866-68; \*William B. Crandall, 1869; Otis Cole, 33°, 1870; \*George W. Aldridge, 33°, 1871; †David K. Cartter, 1872; \*P. Strong Wilson, 1873-75; Rev. Asa Saxe, 1876; William G. Raines, 1877-79; †Albert G. Warner, 1880-83; †Robert C. Titus, 33°, 1884; Thomas Brooks, 33°, 1885-87; William A. Sutherland, 33°, 1888-91; John G. Allen, 33°, 1892; Alfred G. Wright, 33°, 1893; George H. Clarke, 33°, 1894; Frank H. Vick, 33°, 1895; J. Hungerford Smith, 33°, 1896; Charles P. Lyon, 1897; George F. Crosman, 33°, 1898; Rev. Frederick S. Parkhurst, 1899; John B. Colman, 33°, 1900-01.

Past Sovereign Prince Grand Masters: \*George W. Aldridge, 33°, 1868-69; †George M. Elwood, 1870; †David K. Cartter, 1871; †Andrew J. Warner, 1872; Cortland Avery, 1873-75-81-83-84; \*Edward E. Blyth, 1874; Wm. Lincoln Sage, 33°, 1882; George H. Clarke, 33°, 1885; †Charles R. Pratt, 1886; \*Isaiah S. Emery, 1887; Thomas Brooks, 33°, 1888-91; †George W. Parshall, 1892; †Aldice G. Warren, 1893-94; J. Hungerford Smith, 33°, 1895; John B. Colman, 33°, 1896-98; Charles A. Dunham, 1899; Henry M. Plant, 1900; Fred. A. Moses, 1901.

Past Thrice Potent Grand Masters: \*George W. Stebbins, 1866-68; \*George W. Aldridge, 33°, 1869-70; \*P. Strong Wilson, 1871-72; \*William Shelp, 1873-74-84; William H. Whiting, 1875-83; John A. Davis, 1885-88;

\*Deceased. †Withdrawn. ‡Not now a member.

George H. Clarke, 33°, 1889; Frank H. Goble, 33°, 1890-91; Thomas Brooks, 33°, 1892-94; George F. Crosman, 33°, 1895-96; Norman F. Haskell, 1897-99; Herbert Leary, 1900-1901.

#### COMMANDERS-IN-CHIEF.

William E. Lathrop, 1866-71; Otis Cole, 1872-77; Wm. Lincoln Sage, 1878-80; William G. Raines, 1881-86; Simon V. McDowell, 1887-92; Rev. W. C. Hubbard, 1893-95; George H. Clarke, 1896-01; Thomas Brooks, 1902-04.

#### 33°

Received Degree Inspector-General: Otis Cole, May 19, 1866; \*George W. Aldridge, June, 1870; \*James McCredie, Sept. 20, 1872; \*John Lutes, Nov. 14, 1873; †John L. Sage, Nov. 14, 1873; \*August M. Koeth, Sept. 19, 1877; \*John Hodge, Sept. 16, 1879; W. Lincoln Sage, (Boston, Mass.) Sept. 20, 1881; §John N. Macomb, (Lawrence, Kan.) Sept. 19, 1882; \*Samuel C. Steele, Sept. 23, 1884; \*Thomas Gliddon, Sept. 15, 1885; William A. Brodie, (Geneseo) Sept. 15, 1885; \*Benjamin Flagler, Sept. 15, 1885; †Rev. Foster Ely, Sept. 14, 1886; Simon V. McDowell, Sept. 18, 1888; George McGown, (Palmyra) Sept. 18, 1888; George H. Clarke, Sept. 17, 1889; Rev. W. C. Hubbard, (New York City) Sept. 17, 1889; †\*David F. Day, Sept. 15, 1891; Alfred G. Wright, Sept. 20, 1892; William A. Sutherland, Sept. 19, 1893; Frank B. Goble, Sept. 18, 1894; George A. Newell, (Medina) Sept. 17, 1895; Frank H. Vick, (New York City) Sept. 17, 1895; J. Hungerford Smith, Sept. 15, 1896; Marvin I. Greenwood, (Newark) Sept. 15, 1896; Thomas Brooks, September 20, 1898; John G. Allen, Sept. 19, 1899; John B. Colman, Sept. 18, 1900; George F. Crosman, Sept. 17, 1901.

### Classification of the Grades.

#### FIRST SERIES.

Symbolic Degrees: 1, Entered Apprentice; 2, Fellowcraft; 3, Master Mason. Conferred in a regular lodge of Ancient Craft Masons, duly constituted by charter or warrant of some recognized Grand Lodge.

#### SECOND SERIES.

Ineffable Grades Conferred in Rochester Lodge of Perfection: 4, Secret Master; 5, Perfect Master; 6, Intimate Secretary; 7, Provost and Judge; 8, Intendant of the Building; 9, Master Elect of Nine; 10, Master Elect of Fifteen; 11, Sublime Master Elect; 12, Grand Master Architect; 13, Master of the Ninth Arch; 14, Grand Elect Mason.

#### THIRD SERIES.

Historical and Traditional Grades conferred in Rochester Council of Princes of Jerusalem: 15, Knight of the East or Sword; 16, Prince of Jerusalem.

\* Deceased. † Withdrawn. ‡ Not now a member. § Removed from the Northern Jurisdiction.

## Masonic Fair Association Members



Frederick R. Smith



Charles S. Owen



Charles H. Crouch



M. H. VanBergh



Frank H. Dennis

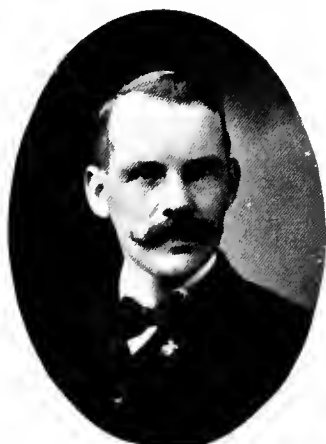

Herbert S. Jenner



Frederick Seitz

FOURTH SERIES.

Philosophical and Doctrinal Grades conferred in Rochester Chapter of Rose-Croix: 17, Knight of the East and West; 18, Knight of the Rose-Croix de H-R-D-M.

FIFTH SERIES.

Philosophical and Chivalric Grades conferred in Rochester Consistory S. P. R. S.: 19, Grand Pontiff; 20, Master *ad vitam*; 21, Patriarch Noachite; 22, Prince of Libanus; 23, Chief of the Tabernacle; 24, Prince of the Tabernacle; 25, Knight of the Brazen Serpent; 26, Prince of Mercy; 27, Commander of the Temple; 28, Knight of the Sun; 29, Knight of St. Andrew; 30, Grand Elect Knight Kadosh; 31, Grand Inspector Inquisitor Commander; 32, Sublime Prince of the Royal Secret.

SIXTH SERIES.

Official Grade: 33, Sovereign Grand Inspector-General. Conferred by the Supreme Council, 33°, is executive in its character, and only conferred as an honorary or official degree on those who have, by long and arduous service in the Masonic vineyard, attained distinction.

TOTAL NUMBER OF MEMBERS.

Lodge, 420; Council, 493; Chapter, 518; Consistory, 522.

The Annual Convocation of Rochester Council of Princes of Jerusalem will be held on Wednesday evening, January 14, 1903.

The Annual Communication of Rochester Lodge of Perfection will be held on Wednesday evening, February 25, 1903.

The Annual Assemblage of Rochester Chapter of Rose-Croix will be held on Wednesday evening, May 13 1903.

**Damascus Temple, A. A. O. N. M. S.**

Damascus Temple was founded October 21, 1874, chartered June 7, 1876. The following brief sketch, written by the present Potentate of Damascus Temple will be of interest to local Shriners:

Damascus Temple, A. A. O. N. M. S., Oasis of Rochester, N. Y., is the oldest working Temple in the United States or Canada! It is, and by the virtue of the following facts:

The present Potentate, in the year 1873, wrote to Walter M. Fleming of New York City, asking if he had any ritual or scheme that would do to organize a Social body for Knights Templar for fun, recreation, etc. His reply was he had, and when we visited New York we called on him a few weeks after and with four or five others we were duly obligated Shriners, and with this nucleus formed Mecca Temple of New York City. After returning home a week or so later, we organized Damascus Temple, No. 2, with the following members: (The Temples were first to be numbered, but afterwards the numbers were omitted.)

\*W. H. Bosworth, \*James Logan, Dan'l T. Hunt, J. L. Brewster, \*D. W. Gotens, \*Geo. Hamblett, G. F. Loder, S. R. Carter, W. H. Whiting, \*Owns Williams, Eli Leavenworth, H. M. Plant, \*C. A. Brady, Abe H. Vanderberg, Wm. Davis and R. W. West.

Charter dated seventh day of June, 1876. Walter M. Fleming, Imperial Potentate; William J. Paterson, Imperial Recorder.

Damascus Temple proceeded at once to work with such assistance in paragraphs as Ill. Noble Paterson, the Illustrious Recorder, sent us, and did work with robes and other paraphernalia as was found necessary, and all forms of ceremonies were original with us, having no ritual or coacher, and the same is being used to-day.

Eighteen months later, while W. J. Florence was filling a professional engagement at one of the theaters, Damascus Temple invited W. M. Fleming and W. J. Paterson to come to Rochester and see Damascus Temple confer the order. They accepted, and were present when we conferred the Shrine degree in the afternoon in old Concert Hall, State st., on J. Clinton Hall, a stock actor at the Opera House.

The records show that Walter M. Fleming, W. J. Florence and W. J. Patterson and about fifty other nobles were present, October 12, 1875. Damascus Temple then had a membership of 138. At the banquet which followed, two Shrine badges were presented (having the bar instead of the scimitar as now, made of two tiger claws, and the first ever made.) One was presented to W. J. Florence, and the other to W. M. Fleming. Our New York Nobles said at the banquet, "There is something good about this Shrine work, and we will go home and start Mecca Temple booming."

These, Nobles, are the *cold facts* of how the Order of the Nobles of the Mystic Shrine started in this country. Damascus does not claim it originated the Order but knows that if she had not "pushed hard" possibly no Shrine would ever have been known of, and from five Nobles in 1874 the order has increased to about 50,000. "Allah be praised!"

The Imperial Council was duly formed soon after this with Mecca, Damascus and Mt. Sinai Temple, Montpelier, Vermont. Damascus did not receive its charter until about two years afterwards.

The present Potentate of Damascus Temple, now serving his twenty-eighth year as Potentate, was Deputy Imperial Potentate of the Imperial Council for nine years, and by his assistance other Temples were organized and the Order made the grand success that it is to-day.

The stated services of Damascus Temple are held at 104 Reynolds Arcade, second Wednesday in each month. The annual service for the election of officers will be held December 10, 1902.

The following are the officers of Damascus Temple for the present year: George F. Loder, Ill. Potentate; F. R. Smith, Ill. Chief Rabban; Cortland Avery, Ill. Asst.

\*Names starred have since died.



# Memorabilia Committee



CENTRAL PTO. & ENG. CO. ROCHESTER, N.Y.

2 E. T. OTIS, Treasurer  
4 A. C. BOSTWICK

1 W. C. SMITH, Chairman  
5 JAMES LENNOX

3 W. K. ANGEVINE, Secretary  
6 M. E. LEARY

Rabban; Thomas Brooks, Ill. High Priest and Prophet; P. Kurtz Hill, Ill. Oriental Guide; A. A. Mosher, Ill. Treasurer; John Calder, Ill. Recorder; S. B. Williams, Treasurer Sinking Fund.

Ill. Noble Charles H. Carson, Director; Ill. Noble Ed. C. Way, Marshall; Ill. Noble George F. Argetsinger, Capt. of Guard; Ill. Noble Conrad Eckhardt, 1st Ceremonial Master; Ill. Noble C. L. Ball, 2d Ceremonial Master; Ill. Noble William H. Lewis, Master of Prop.; Ill. Noble D. E. Phillips, Outer Guard; Ill. Noble E. H. Schmidt, Alchemist and Electrician; George Hearn, Asst.; Ill. Noble F. A. Reynolds, Organist and Musical Director.

Chanters: Ill. Nobles John Louret, W. H. Learned, J. W. Singleton, W. W. Spragge, G. J. Oaks, George W. Miller, M. Van Valkenburg.

Orchestra and Brass Band: J. J. Karle, W. Karle, J. Creelman, William H. Vicinus, F. Zeitler, F. W. Judson, H. G. Sauer.

Finance Committee: S. B. Williams.

Trustees: George F. Loder, W. H. Jones, W. S. Smith.

Arabs Patrol: Nobles Carson, Calder, Grohs, Ball, Judson, Clarke, Mosher, Greenberg, Eckhardt, F. R. Smith, W. C. Smith, C. R. Webster.

## The New Masonic Temple.

Masons are builders. Tradition and teaching inspire in them a wish for a home adapted to their needs. As early as 1826 Hamilton Chapter took action looking toward owning such a home. The following resolution was adopted, viz:

“Resolved—That Companions Ira West and Gideon Candee be a committee to confer with the committee appointed by Wells Lodge, also with the Trustees of School District No. 2, in the Town of Gates, and to report at the next regular convocation, upon the expediency of erecting a Masonic Hall.”

May 23d, 1827, Robert Martin, Philip Smith and Abelard Reynolds were appointed a building committee.

Oct. 4th, 1827, Jacob Gould, Bill Colby and C. G. Cummings were appointed to confer with Messrs. Cuyler and Stebbins on procuring a suitable Masonic Hall.

Nothing tangible appears to have been done. From that time until now the hope of building a Masonic Temple has abided with the brethren. From time to time action has been taken, committees appointed, plans made, money raised. At one time an act of the Legislature was procured especially incorporating the “Masonic Temple Association of the City of Rochester, N. Y.,” Chapter 433, Laws of 1894.

That hope, long deferred, is now realized.

Brother William A. MacCallum of Rochester Lodge, and Brother J. C. McNab of Valley Lodge, made an informal canvass of such brethren as they chanced to

meet. They found much to encourage the belief that the accepted time had come.

Monroe Commandery was in urgent need of enlarged accommodations.

An extension of the lease of the so-called Temple, preliminary to making changes getting more room was proposed. Action must be taken at once or deferred for a series of years.

On December 5th, 1899, Yonnondio Lodge appointed a committee to canvass its members for stock in the new Masonic Temple. All the other lodges did likewise. The following committees were appointed:

*Valley Lodge*—J. C. McNab, J. C. Wilson, H. S. Jenner, H. B. Guilford, L. C. Piper, C. S. Owen, W. E. Webb, A. J. Phelps, C. B. Rebasz, Fred S. Rogers.

*Yonnondio Lodge*—Fredk. R. Smith, Geo. A. Benton, S. B. Williams, R. A. Searing, Louis N. Stein, Wm. Eastwood, J. B. Colman, W. J. McKelvey, Geo. W. Ingmire, Fred G. Sweet, John Calder, Theo. S. Pulver, Andrew Ludolph.

*Genesee Falls Lodge*—C. M. Colton, C. E. Hedges, C. U. Bastable, J. C. Robertson, W. J. Baxendale, J. F. Engel, Geo. F. Roth, E. E. Boynton, H. G. Sauer, F. H. Dennis, C. F. Lippincott, C. N. Pratt, R. Williamson, I. C. Edington, M. B. Turpin, B. F. East, P. C. Shutt, J. S. Vick.

*Rochester Lodge*—Geo. Bown, W. A. MacCallum, H. S. Mackie, W. P. Couch, Isaac Wile, Frank Taylor, Thos. W. Shannon, C. H. Haskins, E. J. Lathrop, Guilford R. Adams, Michael J. Lynn, Geo. H. White.

*Lawrence Lodge*—Harry S. Woodworth, Geo. F. Crossman, Geo. H. Clarke.

*Germania Lodge*—John Fricker, Wm. Karle, F. C. Seitz, Edward Deusing, Wm. H. Hahle, Sigmond Handler.

*Corinthian Temple Lodge*—Ralph T. Olcott, Harvey B. Carlton, J. S. Briggs.

A more systematic canvass of the lodges was now instituted, and prosecuted with so much success that we became convinced that the Temple would be built. Accordingly the stockholders were called together in Old St. Paul's Church, known as Damascus Temple Annex, and by Damascus Temple tendered for the occasion.

The organization was perfected and the corporation formed in June, 1900. In form we are a business corporation, organized under the Laws of the State of New York. The number of directors is thirteen, as many as the law allows. There is also an Advisory Board of one for each one hundred members of each lodge, together with the official head of each Masonic or quasi-Masonic body which is a prospective tenant of the Temple. While for some legal purposes the action of the Board of Directors as such is necessary, practically the Directors and Advisory Board sit as one and form the Governing Board of the Temple. The following Directors and Advisory Board were elected May 28, 1900:

*Directors*—Geo. A. Benton, H. H. Edgerton, Geo. F. Roth, H. S. Jenner, Fred. R. Smith, S. B. Williams, F. C.

# Valley Lodge, No. 109, F. & A. M.

Instituted June 8, 1846

COMMUNICATIONS FIRST AND THIRD MONDAYS



HARRY B. GUILFORD  
Master



### Officers

HARRY B. GUILFORD . . . . .	Master
CHARLES H. McDERMOTT . . . . .	Senior Warden
JOHN MCKIE . . . . .	Junior Warden
MAURICE LEYDEN . . . . .	Treasurer
CLIFTON C. GIFFORD . . . . .	Secretary
FREDERICK B. LYDDON . . . . .	Senior Deacon
GEORGE W. COOPER . . . . .	Junior Deacon
FRANK H. MOSHER . . . . .	S. M. C.
THOMAS J. WATSON . . . . .	J. M. C.
FRANK C. BROWN . . . . .	} Stewards
WALTER D. McDOWELL . . . . .	
FRANK S. NEELY . . . . .	
REV. CHARLES E. HAMILTON . . . . .	} Chaplains
THOMAS G. YOUNG . . . . .	
REV. JOSEPH VITALE . . . . .	
HARRY R. NETTLETON . . . . .	Marshal
M. JAMES STEEL . . . . .	Tiler



T. J. WATSON  
Director

SAMUEL ATTRIDGE . . . . .	Assistant Tiler	HERBERT S. JENNER . . . . .	General Committeeman
FRED. A. REYNOLDS . . . . .	Organist	MOSS MOSELY, THOMAS G. YOUNG, CHARLES	. Trustees
WILLIAM DARLING . . . . .	Assistant Organist	S. OWEN, . . . . .	

### Past Masters

Solomon M. Benjamin	Fred H. Beach	Fred A. Moses	John B. Mullan
John Alexander	B. F. La Salle	Edwin G. Howe	Charles B. Rebasz
William C. Brown	John W. Merriam	Charles L. Ball	John C. McNab
Henry J. Durgin	Frank H. Vick	Harry J. Mulligan	J. Clifton Baker
John H. Bird	Abram J. Katz	Charles S. Owen	

### Committees

THOMAS J. WATSON, Director

Mrs. H. B. Guilford Chairman	Mrs. J. Clifton Baker Chairman	Mrs. H. R. Nettleton Chairman	Mrs. C. F. Wilson Chairman
Mrs. John McNab	Mrs. William Vicinus	Mrs. A. B. Davis	Mrs. W. W. Kenfield
Mrs. G. W. Steitz	Mrs. Frank Schultz	Mrs. Robert Brown	Mrs. A. I. Dimock
Mrs. J. L. Randall	Mrs. Charles Pyatt	Mrs. E. Beir	Mrs. John Cawthra
Mrs. L. O. Sweetland	Mrs. Ezra Boller	Mrs. John Rice	Mrs. George Cooper
Mrs. Rosencrantz	Mrs. Grove Brown	Mrs. Milton Noyes	Mrs. F. J. Thurber
Mrs. W. B. Young	Mrs. Harry Baker	Miss Effie Watson	Mrs. E. Brayton
Miss Emma M. Watson	Mrs. Emil Boller	Miss Minnie Van Zandt	Mrs. G. E. Kerner
Miss Blanche Meyer	Mrs. H. S. Jenner	Miss Estelle Huntington	Miss Loua Watson
Miss K. Jones	Miss Lena Vicinus	Miss Nettie Goldsmith	Miss Annie Olmstead
Miss S. Jones	Miss Florence Jordan	Miss Onnolee Gray	
	Miss Jennie Hanna	Miss Jennie Watson	



Malling, J. A. Robertson, Frank Taylor, H. W. Goetzmann, Chas. Vogel, E. E. Almy, Chas. S. Baker.

*Advisory Board*—F. S. Rogers, W. H. Vicinus, C. S. Owen, F. H. Beach, J. C. Wilson, Geo. W. Aldridge, Geo. F. Argetsinger, S. P. Bancroft, Jos. A. Crane, L. N. Stein, M. H. VanBergh, W. H. Marson, William J. Baxendale, Joseph F. Engel, C. E. Hedges, C. N. Pratt, H. G. Sauer, F. H. Dennis, Jos. S. Vick, F. S. Stebbins, H. G. Oliver, D. M. Garson, H. D. Stone, J. W. Taylor, A. E. Sutherland, W. A. MacCallum, I. A. Wile, Wm. Karle, F. C. Seitz, S. Handler, John Fricker, H. B. Carlton, F. A. Brownell, J. Hungerford Smith, W. A. Sutherland.

They organized by the election of George A. Benton, President; H. H. Edgerton, Vice-President; S. B. Williams, Treasurer; Louis N. Stein, Secretary. The collection of the subscriptions was now begun, and soliciting subscriptions continued. The services of William H. Learned were secured. By the generosity and courtesy of the Trustees of the Rochester Fire Department Association desk room was given us at No. 810 Powers Building. Mr. Learned is found there daily from 9 a. m. to 1 p. m.

Committees on Site and Plans were appointed on Oct. 15th, 1900, as follows:

*Committee on Site*—Chas. S. Baker, Geo. F. Roth, J. A. Robertson, Frank Taylor, Chas. Vogel, F. S. Rogers, J. F. Engel, Geo. W. Aldridge, S. P. Bancroft.

*Committee on Plans*—H. H. Edgerton, Fred. R. Smith, H. W. Goetzmann, H. S. Jenner, E. E. Almy, F. H. Beach, F. S. Stebbins, J. Hungerford Smith, S. Handler.

It was realized that there must be a difference of opinion upon the site, but it was determined that wherever the majority deemed the best site there all would concur. A very large number of sites were offered.

After careful investigation on December 28th, 1900, by vote of fourteen to twenty-six, the lot, 100 x 165, at the corner of Clinton Avenue North and Mortimer Street, (known as the Watson Homestead,) was chosen. Upon motion to make the choice unanimous every man answered *aye* as his name was called.

Thus this site became the unanimous choice of the fraternity. Let it so remain forever. Time will more and more indicate the wisdom of the choice. The purchase price was \$40,000, paid in cash \$18,000 and in stock \$22,000. We are under great and lasting obligations to James S. Watson, Granger A. Hollister, Elizabeth C. Watson and Isabelle W. Hollister for their generous treatment of the fraternity.

The Plans Committee invited competition among the brethren. A number of plans were submitted. They were most carefully examined in detail and those of J. Mills Platt were chosen on March 18th, 1900. Leon Stern was associated with him.

Finance Committee was appointed on October 15th, 1900, as follows:

*Finance Committee*—S. B. Williams, H. W. Goetzmann, F. C. Malling, H. H. Edgerton, J. A. Robertson, Frank Taylor, Chas. Vogel, E. E. Almy, Geo. F. Roth, J. C.

Wilson, L. N. Stein, I. A. Wile, H. B. Carlton, H. D. Stone, Wm. Karle.

It has continued with but little change. To be successful good financiering was and is the absolute requisite. At the outset the determination was formed, and has been rigidly adhered to, that all the money subscribed must be sacredly devoted to building purposes. We will on no account depart from this policy.

Necessarily there are expenses for incorporation, books, stationery, printing, clerk hire, postage, revenue stamps, etc. The expense of incorporation was met by the lodges. From the sale of old buildings, interest on our funds, profits on the sale of buttons, souvenir trowels, etc., the other expenses have been and will be met. All the Governing Board serve without recompense. The Finance Committee meet every Wednesday, and have devoted a very great amount of time to their duties with gratifying success.

The first annual meeting of the stockholders was held on May 28th, 1901, at Damascus Temple Annex, donated as before, and resulted in the election of the following:

*Governing Board*—Geo. A. Benton, H. H. Edgerton, Geo. F. Roth, H. S. Jenner, Fred. R. Smith, S. B. Williams, F. C. Malling, J. A. Robertson, Frank Taylor, H. W. Goetzmann, Chas. Vogel, E. E. Almy, Chas. S. Baker, F. S. Rogers, W. H. Vicinus, C. S. Owen, F. H. Beach, J. C. Wilson, Geo. W. Aldridge, Geo. F. Argetsinger, S. P. Bancroft, Jos. A. Crane, L. N. Stein, M. H. VanBergh, W. H. Marson, C. H. Carson, J. B. Colman, W. J. Baxendale, J. F. Engel, C. E. Hedges, C. N. Pratt, H. G. Sauer, F. H. Dennis, Jos. S. Vick, F. S. Stebbins, H. G. Oliver, Geo. E. Hatch, D. M. Garson, C. D. Tuke, J. W. Taylor, A. E. Sutherland, W. A. MacCallum, I. A. Wile, F. C. Seitz, S. Handler, John Fricker, F. D. Morgan, C. H. Crouch, J. Hungerford Smith, W. A. Sutherland.

The Board organized by electing George A. Benton, President; Henry W. Goetzmann, Vice-President; S. B. Williams, Treasurer; Louis N. Stein, Secretary. The Finance Committee was continued as follows: S. B. Williams, H. W. Goetzmann, F. C. Malling, H. S. Jenner, J. A. Robertson, Chas. Vogel, E. E. Almy, F. H. Dennis, W. A. MacCallum, Jos. Engel, Jos. A. Crane, J. C. Wilson, L. N. Stein, I. A. Wile, John Fricker. On June 3d, 1901, the following Building Committee was appointed: F. C. Malling, H. W. Goetzmann, E. E. Almy, Chas. S. Baker, H. S. Jenner, Fred'k R. Smith, Jno. A. Robertson, Geo. F. Roth, M. H. VanBergh, C. N. Pratt, S. Handler, F. S. Stebbins, H. G. Sauer, J. Hungerford Smith, F. D. Morgan. The Committee at once set to work to secure responsible informal bids for the work.

Ground was broken August 27th, 1901. A bag of earth from the North East corner to be used for Masonic purposes was shovelled by George F. Loder. The Governing Board after the invocation by F. S. Stebbins broke ground and loaded two wagons. A large number of the Brethren, with glad and hopeful hearts, witnessed the beginning of the actual work of building. A series of

Publication Committee



James L. Brewer  
Times



Charles H. Wright  
Chairman  
Post Express



A. L. Richmond  
Herald



Charles M. Colton  
Union



Roy Kates  
Times



Arthur J. Goheen  
Democrat and Chronicle



J. S. Simpson  
Orleans American



Frank G. Patchin  
Post Express

five views was taken upon this occasion. They may be had of Messrs. Webster and Albee.

The completed structure, furnishing, cost of lot, and equipment, means an outlay upwards of \$250,000. The task undertaken is not small, but it has never been underrated. The need is urgent, the recompense great. We build for generations to come a monument of the loyalty of the brethren of this age to an ancient and honorable order.

There has been no deviation from the course marked out at the beginning. Everything has proceeded satisfactorily. Much has been done, much remains to be done.

Now, my brother, a personal word with you. Have you done your full share of this great and gratifying work? It is as much your work as that of any brother. The building will be the headquarters of Masonry, not only in Rochester, but for the whole of the Thirty-Third Masonic District, and even beyond. Are you a subscriber? If not it is high time that you become one. When the stockholders' names are emblazoned upon the walls of the Temple surely your name should be among them! There are very few indeed among the fraternity who cannot pay \$10—in ten months. Many intend to increase their subscriptions. Duty and loyalty urge you to do this for the noblest order among men. It will pay you if you never get a money dividend. Yet the indications are that it will be better than a Savings Bank investment. There is an active demand for rentals in the building at paying rates. We do not anticipate any difficulty in renting all available space.

October 5th, 1901, the stock subscriptions amounted to \$116,450.00, and the number of stockholders is 1,925. The fraternity can and should build the entire building without bonds or mortgages upon it.

### Hall.

The building of the Temple is assured. Its dimensions are 100 feet each way and 100 feet in height above the water table. Ground to the west, 65 x 109, is reserved for a hall. It depends upon the stock subscriptions whether or not this be done. It should certainly be done for two reasons. 1st, It is needed. 2d, It will pay. Heat, light and attendance must be provided for the Temple. The additional cost for the hall will be very small. The lobby, entrance, ticket office, check room and bicycle room and other conveniences are already in the main building. The hall would be entirely an auditorium. It should be made by far the finest and most attractive in Rochester, to be the social headquarters for receptions, parties, balls, concerts, lectures, etc. It will be large enough for substantially all conventions that come to Rochester. The fraternity need such a hall for their general gatherings, now becoming more frequent, and for the large banquets. The Commanderies need it for drilling. The roof could be of asphalt and would be the very best of drill places during the summer months, as

well as providing a fine roof garden. Monroe Commandery alone should, if necessary, build such a hall for its own needs. It will cost about \$35,000, and should pay fifteen per cent. on its cost. Therefore the stockholders should build it to make their stock pay better. Rochester needs such a hall. The iron and brick work on the east is already provided for in the Temple. Brethren shall we not, after building the Temple, or better along with it, build the hall? Subscriptions may be conditioned on building the hall.

### Stockholders Room.

A room is provided on the second floor, with ample accommodations, where our stockholders from out of town may go with their wives and children, be at home, rest and refresh themselves and have their parcels sent.

### Museum.

There is also a room on this floor (second) designed to exhibit interesting relics and curiosities, both Masonic and otherwise. It is hoped that many such may be donated so that this may be the nucleus of a museum. We will be pleased to receive such from now on.

### Memorials.

We would perpetuate the memory of our honored dead by suitable memorials. The opportunity is afforded friends, families and lodges to put a window or other memorial in the building in remembrance of those who have worthily sustained the good name of our ancient craft, but action must be taken without too much delay.

### Lodge Rooms.

The lodge rooms are lofty, large and well ventilated. The Sturtevant system of ventilation will enable us to maintain them at any required temperature and keep the air pure and fresh. We have a Middle Chamber approached across a porch up three, five and seven steps, and through an inner and outer door.

### Masonic Club.

The entire third floor is adapted for the use of a club. The club organization is separate from the building corporation. The club will rent the floor, furnish it and run its own affairs. Applicants must be stockholders and Master Masons in good standing. We hope for a very large membership, and that very many non-resident Masons may become members. Especially for such we have planned several small rooms which may be used for business purposes, and in which business appointments may be made. It is hoped that business men from Syracuse to Buffalo, and from the lake to the Pennsylvania line, may find it pleasant and profitable to belong to this

# Yonnondio Lodge, No. 163, F. & A. M.

Instituted June 21, 1850

Incorporated February 17, 1870

COMMUNICATIONS FIRST AND THIRD TUESDAYS



EMIL H. SCHMIDT  
Master



### Officers

EMIL HENRY SCHMIDT . . . . .	Master
FRED. LOUIS MYERS . . . . .	Senior Warden
WILLIAM CARVEY SMITH . . . . .	Junior Warden
CHARLES M. WILLIAMS . . . . .	Treasurer
CHARLES H. CARSON . . . . .	Secretary
CHARLES D. GALLIGER } . . . . .	Senior Deacons
WARD K. ANGEVINE } . . . . .	
T. EDWARD FRECKELTON . . . . .	Junior Deacon
ARTHUR WARREN . . . . .	S. M. C.
FRED L. DUTCHER . . . . .	J. M. C.
RAYMOND RULIFSON } . . . . .	Stewards
WILLIAM J. PARKER } . . . . .	
CYRUS VANNESS MILLS . . . . .	Marshal
ISAAC PHILIP CODDINGTON . . . . .	Chaplains
S. BANKS NELSON . . . . .	
EDWIN B. OLMSTEAD . . . . .	
F. N. LINDSAY . . . . .	
ALBERT C. BOSTWICK . . . . .	Master of Arts

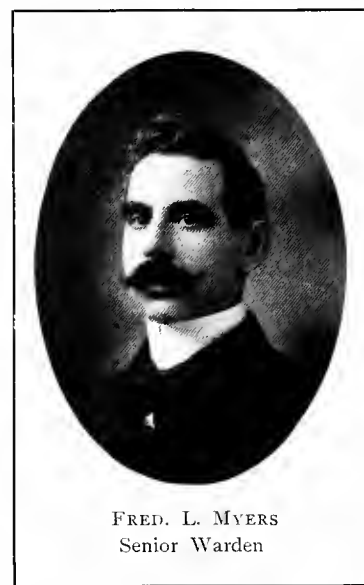

FRED. L. MYERS  
Senior Warden

M. JAMES STEEL . . . . .	Tiler	JOSEPH A. CRANE . . . . .	General Committeeman
FRED A. REYNOLDS . . . . .	Organist	WILLIAM H. JONES, WILLIAM J. MCKELVEY,	Trustees
CHARLES MACKLAY . . . . .	Assistant Organist	HENRY M. PLANT . . . . .	

### Past Masters

Alvah M. Ostrander	Henry M. Plant	Charles M. Williams	Jas. R. Chamberlain	John B. Colman
Charles W. Watson	Willard S. Bradt	John W. McKelvey	Frank B. Goble	George A. Benton
William S. Coon	John A. Davis	Richard A. Searing	J. Henry Anslinger	Frederick R. Smith
James T. Southard	William J. McKelvey	William J. Marlin	Charles P. Lyon	Charles W. Blodgett
John Mitchell	A. D. McMaster	Lewis S. Kendall	Thomas Dransfield	Andrew Ludolph
Thomas L. Turner	William H. Jones	Joseph A. Crane	Fred G. Sweet	

### Committees

EMIL HENRY SCHMIDT, Director

Mrs. Emil H. Schmidt Chairman	Mrs. Frederic L. Myers Chairman	Mrs. Andrew Ludolph Chairman	Mrs. Ward K. Angevine Chairman
Mrs. Henry A. Zimmer	Mrs. F. W. Van Bergh	Mrs. George A. Benton	Mrs. George Tibbils
Mrs. Fred'k H. Gerhardt	Mrs. M. H. Van Bergh	Mrs. Theodore S. Pulver	Mrs. John Roscoe Taylor
Mrs. Ed. D. Putnam	Mrs. Morris M. Myers	Mrs. William J. Marson	Mrs. John Jacob Matheis
Mrs. J. Mills Platt	Mrs. L. Black	Mrs. Charles P. Lyon	Mrs. Henry W. Wedel
Mrs. Fred S. Couchman	Mrs. Selim Sloman	Mrs. Arthur Warren	Mrs. Charles Vance Burton
Mrs. Herman E. Hicks	Mrs. Charles F. Young	Mrs. Frederick E. Merritt	Miss Grace D. Gifford
Mrs. Alfred Gosselin	Mrs. R. Lichtenstein	Mrs. Bradley W. Fenn	Miss Nellie M. Fisher
Mrs. Charles A. Fisher	Mrs. A. Greenberg	Miss Martha Tait	Miss Louise Simmons
Miss Elizabeth J. Watson	Mrs. C. E. Nagle	Miss Mary E. Tait	Miss Mildred Merrill

club. There will be billiards and games, but no playing for money will be allowed under any circumstances. The initiation fee is \$5.00 and must accompany the application. Dues will begin on the occupancy of the rooms, and are expected to be \$6.00 per year, perhaps less to non-residents. A blank application is printed herein. If you are a stockholder fill it out and send it in with \$5.00. If not fill out both it and the subscription blank. It is necessary to get members before occupancy to provide a fund for furnishing the rooms. The money from the initiation fee will be devoted to that purpose.

### Masonic Fair.

It is proposed, during the Fall of 1902, to hold a grand Masonic fair for a week or more in the building to provide funds for furnishing the Temple. The work of preparation for this event is now in progress. There is much to do, for excepting the dedication, this will be the event of 1902. It must be elaborate, full of surprises, tempting all your money to the coffers of the Temple, for we must furnish richly befitting the order. The co-operation of everybody is solicited to make the fair a crowning success.

### Buttons and Trowels.

A stockholder's button to be worn only by stockholders, has been adopted. Subscribers are stockholders before the stock is actually issued. We hope they may be generally worn, particularly on all Masonic occasions. A small souvenir trowel is for sale to all. It bears the date of the corner stone laying. These are 25 cents each. They may be had at all the headquarters on November 1st, and at any time at 810 Powers Building.

### Entrance.

The entrance to the Temple from Clinton Avenue is to be embellished by Masonic emblems, donated by the several Masonic bodies, and are expected to be particularly noticeable and fine. The two Masonic pillars will stand one on either hand. There is to be the cross and crown of the Commanderies, the double eagle of the Consistory, the star of the Eastern Star Chapters, the crescent and scimitar of the Shrine, and other emblems.

Every lodge that is a stockholder to the amount of \$50, if from the country, and \$500 from the city, will have its name and number cut upon the portals of the entrance. We expect that every lodge of this district will see to it that its name there appears. This Temple is the headquarters of the district. The office of the District Deputy Grand Master will be there. Let each lodge, not already a stockholder, fill out the subscription blank herein contained and send it in without delay.

### Finally.

We seek the aid of every brother. The beginning and the end of the success of the Masonic Temple is based upon two things. First, Taking stock. Second, Paying for stock. Unselfish, even self-sacrificing work along these lines will bring ample returns to all. Let us each and all labor unceasingly until we shall have built and furnished the most complete, beautiful and the best equipped Masonic Temple that can be found. Then we may well enter into the rest and enjoyment of its manifold excellencies.

Fraternally yours,

GEORGE A. BENTON,

*President Masonic Temple.*

### Present Officers.

President, Geo. A. Benton; Vice-President, H. W. Goetzmann; Treasurer, Sam. B. Williams; Secretary, L. N. Stein.

*Directors*—H. S. Jenner, Chas. S. Owen, Geo. A. Benton, Fred'k R. Smith, Sam. B. Williams, F. C. Malling, J. A. Robertson, Geo. F. Roth, H. W. Goetzmann, W. A. MacCallum, Chas. Vogel, J. Hungerford Smith, J. M. Lee.

*Advisory Board*—J. C. Wilson, F. H. Beach, W. H. Vicinus, F. S. Rogers, J. C. McNab, H. B. Guilford, Jos. A. Crane, M. H. VanBergh, W. H. Marson, E. A. Stahlbrodt, Geo. E. Cripps, L. N. Stein, C. H. Carson, J. B. Colman, John Calder, J. B. M. Stephens, Geo. W. Aldridge, Jos. S. Vick, Jos. F. Engel, Fred'k Fish, Geo. F. Loder, F. H. Dennis, Geo. E. Hatch, J. H. Beebee, T. J. Nicholl, C. N. Pratt, H. G. Sauer, F. S. Stebbins, E. J. Lathrop, R. G. Holden, W. P. Couch, G. H. Fisk, T. R. Peshine, I. A. Wile, F. C. Seitz, S. Handler, John Fricker, H. R. East, C. H. Crouch, F. D. Morgan, R. T. Olcott.

*Finance*—Sam. B. Williams, H. W. Goetzmann, F. C. Malling, W. P. Couch, J. A. Robertson, Chas. Vogel, H. B. Guilford, T. J. Nicholl, H. R. East, Jos. F. Engel, J. B. M. Stephens, J. C. Wilson, L. N. Stein, I. A. Wile, John Fricker.

*Building*—F. C. Malling, H. W. Goetzmann, W. H. Marson, Fred'k Fish, W. H. Vicinus, R. G. Holden, J. A. Robertson, Geo. F. Roth, Geo. E. Cripps, C. N. Pratt, S. Handler, G. H. Fisk, H. G. Sauer, E. J. Lathrop, F. D. Morgan.

*Rental*—F. S. Rogers, L. N. Stein, H. G. Sauer, T. R. Peshine, Chas. Vogel, J. Hungerford Smith, J. M. Lee.

*Finishing and Furnishing*—Geo. F. Loder, F. H. Beach, C. H. Carson, J. B. Colman, J. H. Beebee, J. C. McNab, John Calder.

*Fair*—Jos. A. Crane, H. S. Jenner, Fred'k R. Smith, C. S. Owen, F. H. Dennis, Jos. S. Vick, W. A. MacCallum, C. H. Crouch, F. C. Seitz, M. H. VanBergh.

## Yonnondio Lodge Officers



William C. Smith  
Junior Warden



Charles D. Galliger  
Senior Deacon



Ward K. Angevine  
Assistant Senior Deacon



T. Edward Freckelton  
Junior Deacon



Arthur Warren  
Senior Master of Ceremonies



Fred L. Dutcher  
Junior Master of Ceremonies



William J. Parker  
Junior Steward



Cyrus Van Ness Mills  
Marshal



James D. Carson, Jr.  
Soloist



Albert Bostwick  
Master of Arts



# The SMITH PREMIER TYPEWRITER

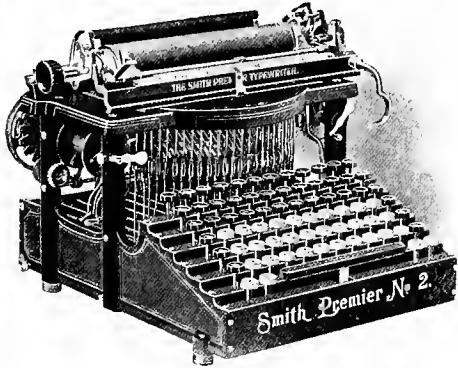

for  
**ECONOMY**

ILLUSTRATED CATALOGUE FREE

Saves Work, Wear, Time and Money for its Operator.

ITS QUALITY IS UNDOUBTED.  
ITS DESIGN SUPERIOR.  
ITS EXECUTION PERFECT.

## The Smith Premier Typewriter Co.

36 Exchange St., Rochester, N. Y.

HAVE YOU EVER THOUGHT OF THE PLEASURE  
TO BE OBTAINED FROM A PROPERLY CONDUCTED

## Trolley Party



WHEN GIVING YOUR NEXT PARTY  
THINK THIS OVER AND APPLY TO

## Rochester Railway Company

267 State Street. 'Phones 887 or 831

CHARTERED CARS FOR THE ABOVE OR ANY OTHER PURPOSE CAN  
BE ARRANGED FOR AT AN HOUR'S NOTICE AT ANY TIME ON

*City Lines, Charlotte, Windsor Beach or Sodus Bay  
Divisions*

# Genesee Falls Lodge, No. 507, F. & A. M.

Chartered June 12, 1861  
Incorporated February 12, 1870

COMMUNICATIONS FIRST AND THIRD THURSDAYS



ISAAC C. EDINGTON  
Master



### Officers

ISAAC C. EDINGTON	Master
DELBERT C. HEBBARD	Senior Warden
GEORGE E. HATCH	Junior Warden
EDWARD F. PILLOW	Treasurer
FRED M. YOUNG	Secretary
M. VAN VALKENBURG	Senior Deacons
GEORGE W. MILBY	
EDWARD B. LYNN	Junior Deacons
E. M. BENTLEY	
WARREN L. FISK	S. M. C.
E. TRACY OTIS	J. M. C.
RAYMOND E. WESTBURY	Stewards
EVERETT O. GIBBS	
MURRAY BARTLETT	Chaplains
FRANCIS S. LIPPITT	
FRANCIS C. WOODWARD	
G. HERBERT PARDEE	Marshals
DAVID O. CLOUD	



D. C. HEBBARD  
Director

FREDERICK FISH	M. of A.	GEORGE F. LODER	}	Trustees
MATTHEW J. STEEL	Tiler	FRANKLIN S. STEBBINS		
GEORGE J. OAKS	Representative	JOSEPH S. VICK		

### Past Masters

George F. Loder	Samuel C. Pierce	Thomas C. Hodgson	Henry Lampert
Franklin S. Stebbins	Varnum M. Colvin	Philip A. Clun	Clarence E. Hedges
Julius L. Townsend	W. Lincoln Sage	S. D. W. Cleveland	Morley B. Turpin
Daniel T. Hunt	William H. Whiting	Franklin W. Morse	Charles M. Colton
William H. Bosworth	Asa B. Norcross	Horace G. Oliver	

### Committees

DELBERT C. HEBBARD, Director

Mrs. Henry G. Sauer Chairman	Mrs. Charles N. Pratt Chairman	Mrs. Charles A. Hebbard Chairman	Mrs. Edward Lynn Chairman
Mrs. William H. Mogler	Mrs. Horace Cowles	Mrs. Martin J. Gallusha	Mrs. Charles A. Matthews
Mrs. James E. Craft	Mrs. Edgar Alexander	Mrs. Fred M. Young	Mrs. Jay L. Merrill
Mrs. William A. Petas	Mrs. Fred Fish	Mrs. Charles F. Hurlburt	Mrs. Cary A. Norton
Mrs. James G. Lennox	Mrs. Theodore Cazeau	Mrs. Elmer E. Wyckoff	Mrs. Richard W. Bemish
Mrs. H. B. Williams	Mrs. Millard G. Morse	Mrs. Elias M. Bentley	Mrs. Richard W. Bloomer
Mrs. Fred W. Cooper	Miss Lillian Craib	Mrs. Thomas R. Griffith	Mrs. Wallace S. Hagaman
Mrs. William Faragher	Miss Sadie Farber	Miss Elizabeth Hedges	Miss Gertrude Strubel
Mrs. Dora Rehberg	Miss Jessie Vick	Miss Ethel Kates	Miss Alidia E. Williamson
	Miss May Baird	Miss Vera Davis	Miss Hattie Relyea

# Paper Box Machinery



**Knowlton & Beach**

**Rochester, N. Y.**

**London, England**

Mark D. Knowlton

Fred H. Beach

## Genesee Falls Lodge Officers



George E. Hatch  
Junior Warden



Edward F. Pillow  
Treasurer



Fred Young  
Secretary



Milbury Van Valkenburg  
Senior Deacon



George W. Milby  
Assistant Senior Deacon



E. Tracy Otis  
Junior Master of Ceremonies



Everett O. Gibbs  
Junior Steward



Murray Bartlett  
Chaplain



George F. Loder  
Trustee



Franklin Stebbins  
Trustee



Joseph S. Vick  
Trustee

# THE EAST SIDE SAVINGS BANK

## OF ROCHESTER

COR. MAIN STREET EAST & CLINTON AVENUE SOUTH

INCORPORATED 1869

### OFFICERS

BENJAMIN E. CHASE, *President*

W. HENRY MATHEWS } *Vice-Presidents*  
 STEPHEN REMINGTON }

PLATT B. VIELE, *Secretary and Treasurer*

CASSIUS C. DAVY, *Attorney*

### TRUSTEES

ERASTUS DARROW  
JOHN M. DAVY  
JIRAH B. MOSELEY

EDWIN S. HAYWARD  
STEPHEN REMINGTON  
CASSIUS C. DAVY

BENJAMIN E. CHASE  
ADOLPH F. SCHLICK  
W. HENRY MATHEWS

WILLIAM H. PETERS  
GEORGE H. WATKINS  
ALEXANDER B. LAMBERTON

JOHN B. HAMILTON  
AUSTIN C. JACKSON  
WILLIAM BAUSCH.

*Money to loan on Bond and Mortgage at four and one-half per cent in sums of \$10,000.  
All sums less than \$10,000 five per cent.*

*Call or send and get one of our steel banks for yourself or children. They will help  
you to save money and the use of them costs you nothing. Save and make a start  
on the road to independence. A penny saved is a penny made.*

## *The* CUTLER Manufacturing Co.

Sole Makers

*The* Cutler  
 Patent Mailing System  
 U. S. Mail Chute

by means of which mail matter deposited in any story of buildings which have been equipped is safely transmitted to the U. S. Mail Box in the ground floor corridor, from whence it is collected by the regular Post Office carriers. ¶ In general use in hotels, public buildings, apartments and office buildings throughout the United States.

General Offices, Cutler Building  
Rochester, N. Y.

## Rudolph Schmidt & Company

*Established 1882*

## Electrical Contractors

WATCHMEN'S TIME DETECTORS.  
BURGLAR ALARMS. ELECTRIC LIGHTING.

## Optical and Mathematical Instruments

Hotel, Residence & Elevator Annunciators, Etc.

SELF-WINDING CLOCKS. SPEAKING TUBES.  
MEDICAL BATTERIES.

51 Main Street East,  
Rochester, N. Y.

Telephone No. 75.

Estimates Furnished.



# Rochester Lodge, No. 660, F. & A. M.

Instituted August 22, 1867

Incorporated June 29, 1902

COMMUNICATIONS FIRST AND THIRD WEDNESDAYS



JAMES G. GREENE  
Master



### Officers

JAMES G. GREENE	Master
ROBERT G. HOLDEN	Senior Warden
E. J. LATHROP	Junior Warden
HENRY D. STONE	Treasurer
THOMAS R. PESHINE	Secretary
C. D. OLIVER	Senior Deacon
C. P. SHIRLEY	Junior Deacon
E. H. BURKE	S. M. C.
H. A. DUTTON	J. M. C.
W. H. COBB	Stewards
P. J. PECKENS	
J. S. QUICK	Marshal
C. W. LA SALLE	Organist
JOHN McMULLEN	Ass't Organist
THOMAS BROOKS	Tiler
CHARLES B. BECHTOLD, F. J. SMITHE, THOMAS PESHINE, Trustees	

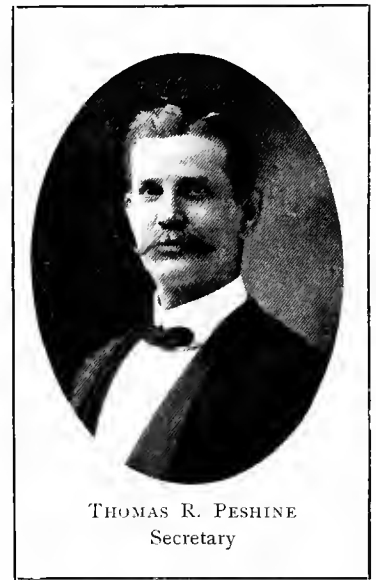

THOMAS R. PESHINE  
Secretary

### Past Masters

Thomas Brooks	E. J. Lathrop	W. H. Taylor	Arthur G. Odell
E. B. Chapin	James O. Spellman	Robert G. Levis	George E. Bown
Frank Taylor	P. Chamberlain	F. J. Smythe	Charles B. Bechtold
John W. Stebbins	Arthur E. Sutherland	John W. Fulreader	
F. J. Craigie	Charles D. Tuke	Wallace P. Couch	

### Committees

JAMES G. GREENE, Director

Mrs. Charles Bradshaw Chairman	Mrs. Edward H. Burke Chairman	Mrs. Thomas W. Shannon Chairman	Mrs. Frank Taylor Chairman
Mrs. Nathan S. Davis	Mrs. Philip Heitz	Mrs. Perley C. Boardman	Mrs. Edward Conklin
Mrs. W. D'Orville Doty	Mrs. William A. Meyer	Mrs. George R. Coates	Mrs. George S. Hicks
Mrs. Charles C. Force	Mrs. James Milner	Mrs. Harry L. Conolly	Mrs. Erwin J. Lathrop
Mrs. J. Charles Hathaway	Mrs. Conrad D. Oliver	Mrs. Robert L. Ennis	Mrs. A. O. Munson
Mrs. William D. Hayes	Mrs. George F. Schake	Mrs. G. Henry Fisk	Mrs. John C. Smith
Mrs. Henry D. McNaughton	Mrs. James W. Spence	Mrs. William B. Kerr	Mrs. Robert M. Swinburne
Mrs. E. Darwin Smith	Mrs. George A. Wilkins	Mrs. William R. Lansing	Mrs. J. Merton Taylor
Mrs. Edward F. Turk	Miss Naomi Giles	Mrs. Fred M. Warren	Miss Bertha M. Bettys
Mrs. Robert S. Williamson	Miss Carolyn I. Haskin	Miss Julia Anscob	Miss Betty Boorman

# Mathews & Boucher

Hardware Merchants

Call on our Builder's Hardware Department for Fine Building Hardware, Cabinet Hardware, Contractor's Supplies.

---

Hardware Contractors  
for THIS BUILDING.

26 Exchange St. Rochester, N. Y.

# HYDE DRUG CO.

202 MAIN STREET, EAST



City Agents *Huyler's* *Delicious Candies*

# Huther Bros.

W. B. HUTHER A. E. HUTHER

## SAW MANUFACTURERS

Manufacturers of Huther Bros.' Patent Groover or Dado Head

Telephone 902 229-231 MILL STREET

# Rochester Box & Lumber Co.



Manufacturers of PACKING CASES. LOCK CORNER BOXES a Specialty. LUMBER



Corner Platt and Warehouse Streets, Rochester, N. Y.

# ROCHESTER DYEING CO.

H. LEACH, Proprietor

## Dyers and French Cleaning

All Grades of Carpet Dyed Any Shade  
75 EAST MAIN STREET  
WORKS, 81 STONE STREET  
TELEPHONES: HOME, 965; BELL, 2169  
Rochester, New York

Carpets Dyed the Latest Shades without ripping. We carry a select line of Umbrellas; also re-cover and mend same.

GOODS CALLED FOR AND DELIVERED

# F. P. VAN HOESEN

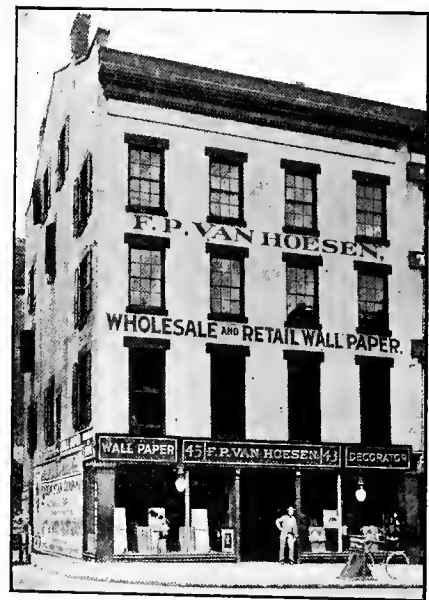

## WALL PAPER

PAINTS OILS GLASS 43 and 45 Main St. East

# Germania Lodge, No. 722, F. & A. M.

Chartered March, 1872  
DEGREES IN GERMAN

COMMUNICATIONS SECOND AND FOURTH WEDNESDAYS



## Officers

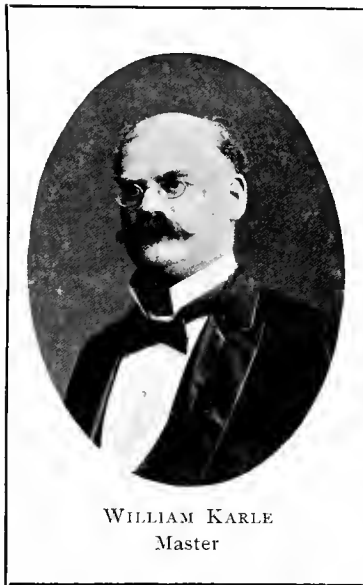

WILLIAM KARLE  
Master

WILLIAM KARLE	Master
C. RUDOLPH KASTNER	Senior Warden
HENRY D. WACHTLER	Junior Warden
HENRY HUSMANN	Treasurer
WM. H. HAHLE	Secretary
JOHN FRICKER	Chaplains
JOHN VIEHMANN	
EDWARD DEUSING	Senior Deacon
PAUL F. LEMKE	Junior Deacon
CHARLES HUSMANN	S. M. C.
EDWARD BOCK	J. M. C.
CHRISTIAN SCHLICKER	Stewards
GEORGE F. HOFFMAN	
CARL KNAB	Organist
JACOB HUSMANN	Ass't Organist
JAMES M. STEEL	Tiler
CHARLES H. SCHAUMAN	Marshal
EDWARD DEUSING, GEO. GUNDELL, LOUIS SCHAUMAN, Finance Committee.	
CHARLES VOGEL, JOHN NEUN, JUSTUS BEISHEIM, Trustees.	

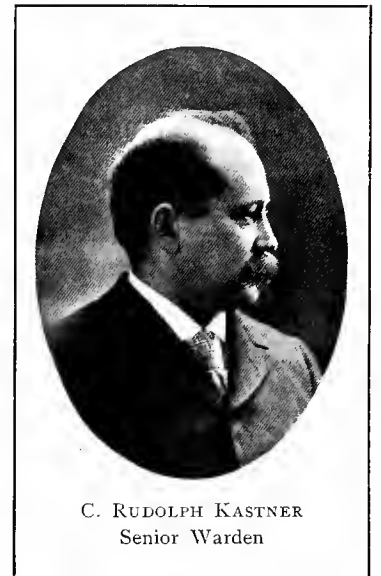

C. RUDOLPH KASTNER  
Senior Warden

## Past Masters

George F. Mertz	John Hilficker	Christian Wittwer	William H. Hahle
J. George Baetzal	Henry Kohlmetz	Carl Wilhelm	Justus Beisheim
John Neun	Robert Stierly	Fred Freund	John Fricker
John Viehmann	George A. Frisch	William Scherer	William Karle

## Committees

WILLIAM KARLE, Director

Mrs. William Karle Chairman	Mrs. Edward Deusing Chairman	Mrs. Herman Cassabeer Chairman	Mrs. Fred Freund Chairman
Miss Amelia M. Karle	Mrs. A. J. Hartel	Mrs. Albrecht Vogt	Mrs. Fred Kuefer
Miss Emma Kern	Mrs. George Zieres	Mrs. George Koch	Mrs. Paul W. Friedler
Miss Josephine Eyer	Miss Amelia Gundell	Mrs. J. George Kaelber	Mrs. John Fahrer
Miss Bertha C. Rupp	Miss Sadie Gundell	Mrs. F. Kobbe	Mrs. Louis Westermann
Miss Rose Gerling	Miss Anna M. H. Deusing	Mrs. A. Cassabeer	Mrs. Otto Hoefler
Miss V. Schmitt	Miss Bertha E. Hahle	Mrs. L. W. Wehn	Mrs. John U. Schroth
Miss Henrietta Wick	Miss Lillian Beisheim	Mrs. Edward Pfahl	Mrs. Charles E. Kohlmetz
Miss Ida Hilgenreiner	Miss Mae Hahle	Mrs. F. A. Stecher	Miss Carrie Hilgenreiner
Miss Mabel Young	Miss Edythe Zimmer	Miss Margaret Bauer	Miss Bertha Hilgenreiner

# C. T. Ham Manufacturing Co.

ROCHESTER, N. Y.

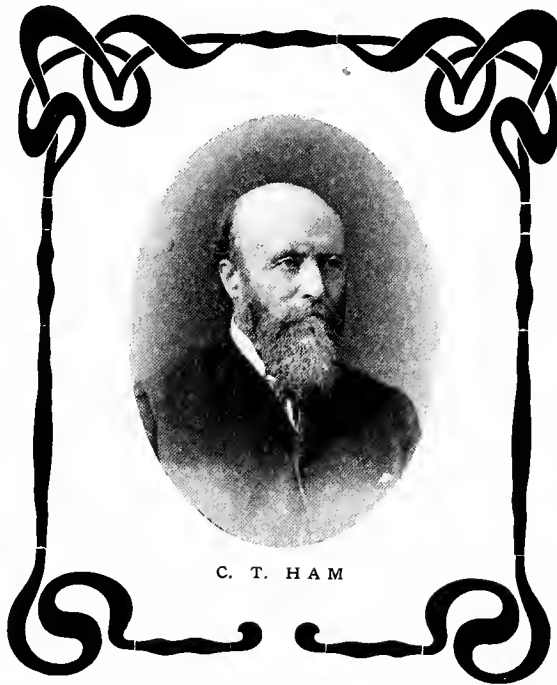
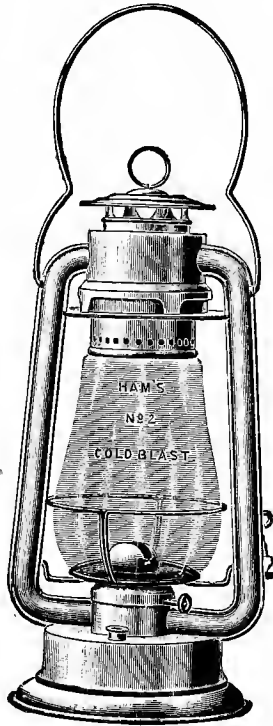

C. T. HAM



OFFICE, FACTORY AND WAREHOUSE

"Home of the best Tubular Lanterns and Lamps on earth"

HENRY HUSMANN, Treasurer  
 W.M.H. HAHLE, Secretary  
 WILLIAM KARLE, Master  
 RUDOLPH KÄSTNER, Senior Warden  
 HENRY WACHTLER, Junior Warden

B. VOELKER, 14° G.G. OF G.  
 JOHN LUTHER, 32° G. HOPE  
 WILLIAM H. HAHLE, 32°  
*Ven. Sen. Gr. Warden.*  
 RUDOLPH KÄSTNER, 32°  
*Ven. Jun. Gr. Warden.*  
 H.D. WACHTLER, 32° C. SEC. K.S.P.  
 H.W. WEDEL, 32° G. MASTER OF G.  
 CHARLES VOGEL, 32° T.P.G. MASTER  
 FRED C. SEITZ, 32° H.T. DEP. G. MASTER  
 DETTMER S. POPPEN, 32° G. ORATOR  
 JOSEPH L. WEHLE, 32° G. TREASURER



*Vick's Garden and Floral Guide*



is not only a work of art, filled with beautiful photographs and colored plates of vegetables, fruits and flowers—it is also a book that every amateur farmer, gardener and florist should have. It's the only catalogue that tells you how to care for your plants, and when and how to plant seeds. Whether you have a 40-foot lot or 100-acre farm, it will help you.

„FREE for the asking.

Headquarters CHRISTMAS GREENS, WREATHS, HOLLY, Etc.

*James Vick's Sons,  
Rochester, New York.*

VICK'S SEEDS AND PLANTS

A. E. BICKFORD

WALTER W. BICKFORD

BOTH PHONES 501

**BICKFORD BROS.**

50-52 STATE STREET  
 FACTORIES 25-27-29 MILL STREET



**Furniture, Awnings  
& Upholstery**

Davenport Sofas, Turkish Chairs, Lounges, etc.  
 Upholstered Leather Work a Speciality.  
 ART NOVELTIES.

Canopies, Crash and Decorations for Wed-  
 ding Receptions, Banquets, Etc.

METROPOLITAN SERVICE

**Weis & Fisher Co.**  
 HOUSEHOLD OUTFITTERS  
 116-18 State St. 441-45 Clinton Ave. North

COPYRIGHT

**SOMETHING FOR THE HOME**  
 Christmas is almost in sight. What could be better than a tasteful article of FURNITURE. Come and look at your leisure.

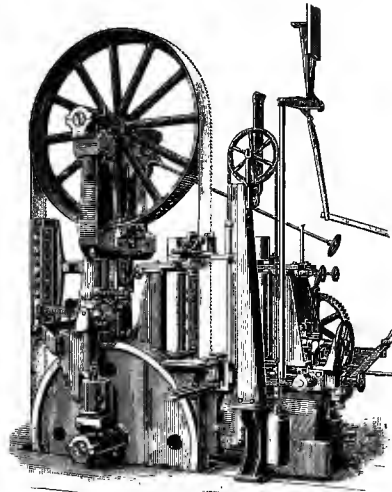

**CONNELL  
&  
DENGLER  
MACHINE  
COMPANY**

*Foundry and Wood-  
 Working Machinery,  
 Band and Circular Re-  
 Saws, 1, 2 and 3 Color  
 Box Board Printers, Plan-  
 ers, Matchers, Etc.*

254 MILL ST.  
 ROCHESTER

THE LODER MANUFACTURING CO.

**Military, Society, Church  
and Theatrical Goods**

We Manufacture for All Societies 15 Years Experience

106-115 Reynolds Arcade, ROCHESTER, N. Y.

# Frank R. Lawrence Lodge, No. 797, F. & A. M.

Organized March 6, 1889  
Chartered June 6, 1889

## COMMUNICATIONS SECOND MONDAY EVENING

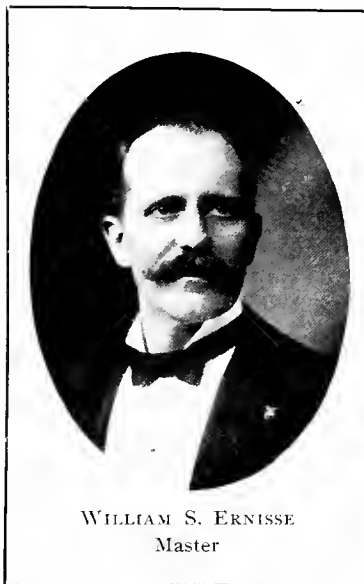

WILLIAM S. ERNISSE  
Master



### Officers

WILLIAM S. ERNISSE	Master
HARRY S. WOODWORTH	Senior Warden
HENRY R. EAST	Junior Warden
FRED B. GRAVES	Treasurer
WILLIS P. ANDERSON	Secretary
CLIFFORD L. KERR	Senior Deacon
A. EDWIN BICKFORD	Junior Deacon
A. J. JOHNSON	S. M. C.
ED. N. WALBRIDGE	J. M. C.
ANDREW J. GRAHAM	Chaplain
THOMAS BROOKS	Tiler
A. G. WRIGHT, LEWIS SUNDERLIN, GEORGE H. CLARK, Trustees.	

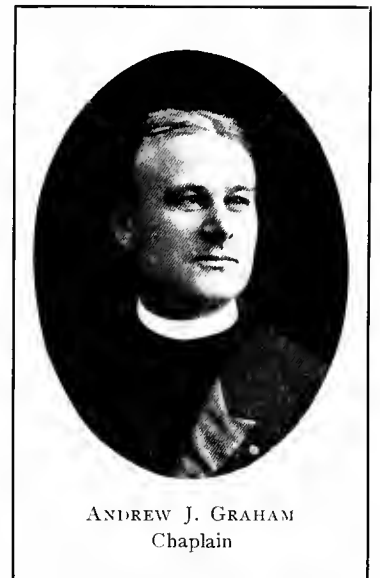

ANDREW J. GRAHAM  
Chaplain

### Past Masters

William A. Sutherland    George H. Clarke    Frank E. Woodworth    J. Hungerford Smith    Wallace J. Herriman

### Committees

WILLIAM S. ERNISSE, Director

Mrs. J. Hungerford Smith Chairman	Mrs. Charles U. Bastable Chairman	Mrs. W. S. Ernisse Chairman	Mrs. R. W. Davis Chairman
Mrs. W. A. Sutherland	Mrs. Charles L. Hunt	Mrs. Robert Thomson	Mrs. R. H. Salmons
Mrs. Charles Brown	Mrs. W. W. Armstrong	Mrs. W. R. Howard	Mrs. W. W. Morrison
Mrs. W. Stuart Smith	Mrs. W. A. Matson	Mrs. Charles Vick	Mrs. Richard Salter
Mrs. John Durand	Mrs. Alfred Jackson	Mrs. Geo. C. Crittenden	Mrs. E. H. Scrantom
Mrs. A. E. Bickford	Mrs. M. C. Roberts	Mrs. Robert Holmes	Mrs. Frank W. Embry
Mrs. E. H. Clark	Mrs. F. J. Rauber	Mrs. W. A. Sornborger	Mrs. Edward W. Maurer
Mrs. A. G. Wright	Mrs. Wolcott	Miss Hertha Vogt	Miss Mary Mallison
Mrs. Miller	Miss Harriet B. Harrison	Miss Lydia Bastable	Miss Elsie Vogt
Miss Shuart	Miss S. E. Palmer	Miss Hattie Hess	Miss Wright



*Compliments of*

**Sen-Sen Company**

*Rochester, N. Y.*

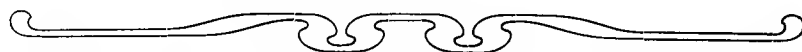

# Corinthian Temple Lodge, No. 805, F. & A. M.

681 LAKE AVENUE, ROCHESTER, N. Y.

Instituted June 20, 1892

Chartered June 22, 1893

COMMUNICATIONS FIRST AND THIRD MONDAYS



### Officers

- |   |                |
|---|----------------|
| GEORGE G. DAVIS . . . . .                                       | Master         |
| FRANK L. SIBLEY . . . . .                                       | Senior Warden  |
| MERRITT L. HUTCHISON . . . . .                                  | Junior Warden  |
| JOSEPH M. ACKER . . . . .                                       | Treasurer      |
| A. DIXON DAVIS . . . . .  | Secretary      |
| LORIN E. MASON . . . . .  | Senior Deacon  |
| HERBERT C. MACALPINE . . . . .                                  | Junior Deacon  |
| HENRY ATTRIDGE . . . . .  | S. M. C.       |
| FREDERICK W. FICKETT . . . . .                                  | J. M. C.       |
| T. FRED BARROWS . . . . .                                       | Senior Steward |
| JAMES C. BARBER . . . . .                                       | Junior Steward |
| Rev. CURTIN G. ROOP . . . . .                                   | Chaplain       |
| A. W. DENIO . . . . .   | Marshal        |
| JOHN F. BOYD . . . . .  | Tiler          |
| JOSEPH COWLES, CHARLES L. YATES, M. E. SERVIS, Trustees         |                |
| HARVEY B. CARLTON, LEWIS F. LUX, B. F. ALLEN, Finance Committee |                |



GEORGE G. DAVIS  
Master



FRANK L. SIBLEY  
Senior Warden

### Past Masters

- |                       |                    |                   |                     |
|-----------------------|--------------------|-------------------|---------------------|
| Hon. Charles S. Baker | William H. Duffett | William Searles   | Fred D. Morgan      |
| Charles L. Yates      | Fred W. Smith      | Charles H. Crouch | William E. Williams |

### Committees

GEORGE G. DAVIS, Director

- |                                  |                            |                                  |                                 |
|----------------------------------|----------------------------|----------------------------------|---------------------------------|
| Mrs. Frederick Smith<br>Chairman | Mrs. J. M. Lee<br>Chairman | Mrs. Ralph T. Olcott<br>Chairman | Mrs. Innis P. Allen<br>Chairman |
| Mrs. Herbert C. MacAlpine        | Mrs. C. A. Barbour         | Mrs. Lewis F. Lux                | Mrs. C. L. Raymond              |
| Mrs. John Bradley                | Mrs. H. B. McKay           | Mrs. George W. Payne             | Mrs. L. F. Kolb                 |
| Mrs. Philip A. Clum              | Mrs. Ira T. Johnson        | Mrs. Henry Oemisch               | Mrs. C. H. Crouch               |
| Mrs. Silas A. Servis             | Mrs. George Fisher         | Mrs. Charles H. Losey            | Mrs. W. D. Wishart              |
| Mrs. George W. Munson            | Mrs. F. D. Morgan          | Mrs. Wm. A. Montgomery           | Mrs. A. E. Whitcomb             |
| Mrs. Charles L. Yates            | Mrs. C. F. Crandall        | Mrs. Charles E. Meade            | Mrs. G. G. Davis                |
| Mrs. Burdett A. Rich             | Mrs. George Hedditch       | Mrs. William E. Williams         | Mrs. J. H. Kinne                |
| Mrs. Dr. Frank L. Sibley         | Mrs. George Herr           | Mrs. William L. Patterson        | Mrs. H. Phillips                |
| Mrs. George Atkinson             | Miss Gregg                 | Mrs. John Jardine                | Mrs. Emma Wallace               |

# Karle Lithographic Co.

ESTABLISHED 1879

*Folding Boxes  
Show Cards  
Posters, Labels  
Seedmen's Work*



*Commercial Work  
Embossing  
Steel Die Printing  
Transfer Ornaments*

280-286 Central Avenue, Corner Chatham Street,  
Rochester, N. Y.

TELEPHONES 651

The cover of this Souvenir made by us.

## The German-American Bank

*of Rochester*

Affords to customers prompt service,  
courteous treatment and absolute safety

---

<i>Capital</i>	.	.	.	\$ 200,000.00
<i>Surplus and undivided profits</i>	.	.	.	300,000.00
<i>Resources</i>	.	.	.	4,400,000.00



## Corinthian Temple Lodge Officers



Merritt L. Hutchison  
Junior Warden



A. D. Davis  
Secretary



Joseph M. Acker  
Treasurer



Loren E. Mason  
Senior Deacon



Herbert C. MacAlpine  
Junior Deacon



Henry Attridge  
Senior Master of Ceremonies



Fred W. Fickett  
Junior Master of Ceremonies



T. Fred Barrows  
Senior Steward



James C. Barber  
Junior Steward



Albert W. Denio  
Marshal



John F. Boyd  
Tiler

WILLIAM HARTMAN

*Merchant Tailor*

138 South Avenue, Y. M. C. A. Building

Rochester, N. Y.

Home Phone 2283

Bell Phone 3059

**M. PRESENT**

*Importer and Jobber of  
WOOLENS*

Ladies Tailor Suitings a Specialty

36 St. Paul St.

Rochester, N. Y.

**OTTO BLOCK**

*ARCHITECT*

815 Wilder Building      Rochester, N. Y.

*Joseph A. Barr*

*Sanitary Expert*

584 Both Telephones.

117 State St.

**RICHARD GARDINER**

*Merchant Tailor*

232 State Street      Rochester, N. Y.

**Asa B. Stone**

*115 Mill St.*

DEININGER BROS.

*Bread and Crackers*

AT ALL GROCERS

John F. Linsin Estate

*Wholesale Dealer and Manufacturer of  
FINE CANDIES*

256-258 North Street

Rochester, N. Y.

German-American Lumber Company

*Lumber Dealers*

62 Portland Avenue      Rochester, N. Y.

**DUDLEY HOYT**  
*PORTRAIT PHOTOGRAPHER*

*23 East Avenue*

Rochester Phone 3751

Agent for the MARSH MOTOR CYCLE

**F. A. HAYDEN**

**General Job Printing**

34 and 35 Wilder Arcade

27 Main Street East

Rochester, N. Y.

**T. R. BAXENDALE**

*Manufacturer of*

**PRESSES, DIES**  
*and Special Machinery*

Cor. Allen and Fitzhugh Sts.

Rochester, N. Y.

Past Masters Corinthian Temple



R. W., Charles L. Yates



William H. Duffett



Frederick W. Smith



Charles H. Crouch

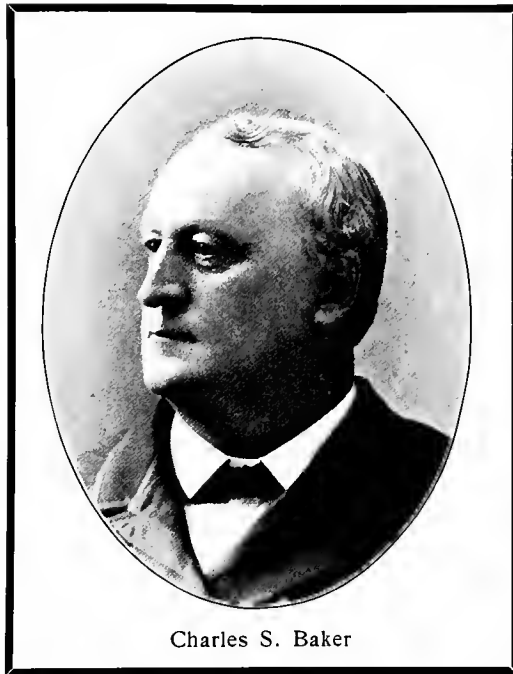

Charles S. Baker



Fred. D. Morgan



William E. Williams



Philip A. Clum

# *A Store of the Future*

PROSPECTIVE AND POSSIBLE

Sometime in the future, a retail business will grow up on this corner, that shall eliminate advertising as now done, and the advertiser as now employed.

*That* will come when a thoroughly appointed organization with consummate ability, shall manage every detail with perfection—a store so complete that it will be the concrete response to every need, and thus will be its own advertisement.

By the imperial right of superior service, it will command audiences, and will not have to proclaim its own attractions by costly methods.

With such ideas, we push this business on.

The public is the employer of every retail business—if they want better service, the worthiest must be appreciated. And the store of the future will be evolved just as rapidly as the public, by approval, will create it. It is the perfection of co-operation.

We have every reason to be assured that the New Store, plus the public, will in due time arrive at the ideal.

McCURDY & NORWELL CO.

# Brown Brothers Company

*Continental*



*Nurseries*

Rochester, N. Y.

Everything in Nursery Stock

WHOLESALE AND RETAIL

# Hamilton Chapter, No. 62, R. A. M.

Instituted February 5, 1819  
Incorporated January 31, 1870

## COMMUNICATIONS SECOND AND FOURTH THURSDAYS



### Officers

FREDERICK R. SMITH	High Priest
GEORGE F. ARGETSINGER	King
CHARLES S. OWEN	Scribe
FREDERICK S. ROGERS	Treasurer
JOHN ALEXANDER	Secretary
CHARLES J. GLIDDON	Captain of Host
WARD K. ANGEVINE	Principal Sojourner
GEORGE E. HATCH	Royal Arch Captain
MILBURY VANVALKENBURG	Master 3rd Vail
WILLIAM CARVEY SMITH	Master 2nd Vail
THOMAS G. YOUNG	Master 1st Vail
SAMUEL J. CLARKSON	Chaplain
MATTHEW JAMES STEEL	Sentinel

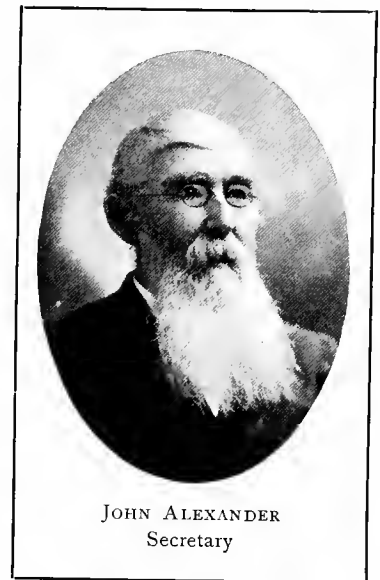

### Past High Priests

James T. Southard	John A. Davis	E. M. Sparlin	John B. Colman
John W. Merriman	William J. McKelvey	A. D. McMaster	Fred L. Myers
Thomas Seed	Frank H. Vick	John W. McKelvey	Wallace M. Butler
Varnum M. Colvin	Willard S. Bradt	James R. Chamberlain	Frederick S. Rogers
Samuel C. Pierce	Henry M. Plant	Joseph A. Crane	Charles M. Colton
Julius L. Townsend	William H. Jones	Filon W. Jones	Emil H. Schmidt

### Committees

FREDERICK R. SMITH	Director	CHARLES S. OWEN	Assistant Director
GEORGE F. ARGETSINGER	Assistant Director	CHARLES J. GLIDDON	Assistant Director
Mrs. F. R. Smith	Chairman	Mrs. Geo. F. Argetsinger	Chairman
Mrs. Conrad Eckhardt	Mrs. William Frey	Mrs. Charles S. Owen	Chairman
Mrs. Mortimer F. Babcock	Mrs. S. M. Knapp	Mrs. Clark Cook	Mrs. F. E. Ward
Mrs. Frank Thompson	Mrs. Arthur M. Johnson	Mrs. Joseph Wilson	Mrs. Albert Bostwick
Mrs. Edward A. Stahlbrodt	Mrs. John Singleton	Mrs. Henry Buhr	Mrs. Chas. H. Maggs
Mrs. Clara Davis	Mrs. Chas. V. Gold	Mrs. W. H. Swanker	Mrs. A. C. Hermance
Mrs. Al. T. Brown	Mrs. Fannie Alexander	Mrs. W. P. Webber	Mrs. A. W. Henckell
Mrs. Fred Baker	Mrs. Eugene Anstett	Mrs. Henry H. Scott	Miss Anna Stehler
Mrs. John Eckhardt	Mrs. John Swenson	Miss Lillian Wilson	Miss Hattie Eckhardt
Miss Alpha Adsit	Miss Flora Hill	Miss Elizabeth Bosworth	Miss Jessie Weeks
		Miss Minnie Rogers	Miss Louie Bishop



WHETHER YOU TRAVEL EAST OR WEST YOU'LL FIND THIS CREST THE VERY BEST

Roch.  
'Phone  
**49**  
Bell  
'Phone

**49**

*You've heard of the famous "49"  
And Higgins' Turnouts slick and fine*

*Always ready, Night and Day  
To serve you in a modern way*

This is Higgins' Twentieth Century Coach, the largest ever built, seating fifty people comfortably; magnificently finished and decorated. It is characteristic of the indomitable energy and enterprise of Higgins, the Empire State's greatest liveryman.

**STABLES: 84, 86, 88, 90, 106, 108 NORTH FITZHUGH STREET**



# The Central Bank of Rochester

Wilder Building, Rochester, N. Y.

*Capital . . . . \$200,000*

*Surplus and undivided profits, 150,000*

## Officers

BENJ. E. CHASE, *President*

GEORGE WILDER, *Vice-President*

JOHN H. GREGORY, *Cashier*

## Directors

BENJAMIN E. CHASE

FRANK S. UPTON

CHARLES E. HOYT

ERICKSON PERKINS

JOHNSON I. ROBINS

W. H. MATHEWS

HAROLD P. BREWSTER

GEORGE WILDER

WM. R. PETERS

WM. PITKIN

WM. A. SUTHERLAND

BERNARD DUNN

JOHN P. BOWMAN

JOHN H. GREGORY

*Loans on collateral and business paper at the current rate of discount.  
Pays interest on Special Deposits.  
Issues Letters of Credit and Travellers' checks available everywhere.  
Desires the accounts of Ladies and has set apart for their sole use a  
banking room, equipped with telephone, stationery and all conveniences  
for the transaction of business.*

## Hamilton Chapter Officers



Frederick S. Rogers  
Treasurer



George F. Argetsinger  
King



Charles S. Owen  
Scribe



Charles J. Gliddon  
Captain of Host



Ward K. Angevine  
Principal Sojourner



George E. Hatch  
Royal Arch Captain



Milbury Van Valkenburg  
Master 3d Vail



William C. Smith  
Master 2d Vail

# Monroe County Savings Bank

INCORPORATED 1850

33 and 35 State Street

ROCHESTER, N. Y.

Resources	.	.	.	\$15,469,770.24
Surplus	.	.	.	1,738,918.29

### Officers for 1902

JAMES E. BOOTH	.	.	.	<i>President</i>	.	.	.	ALEXANDER M. LINDSAY	.	.	.	<i>Vice-Pres't</i>
RUFUS K. DRYER	.	.	.	<i>Vice-President</i>	.	.	.	DAVID HOYT	.	.	.	<i>Secretary &amp; Treasurer</i>
.	.	.	.	<i>Attorney</i>	.	.	.	WILLIAM B. LEE	.	.	.	<i>Attorney</i>

### Trustees

GEORGE ELLWANGER  
 GEO. G. CLARKSON  
 CYRUS F. PAINE  
 JAMES E. BOOTH  
 ALEX. M. LINDSAY

RUFUS K. DRYER  
 EUGENE T. CURTIS  
 MARVIN A. CULVER  
 ELIAS S. ETENHEIMER  
 HENRY A. STRONG

WILLIAM HAMILTON  
 THOMAS J. DEVINE  
 WILLIAM B. LEE  
 EDWARD W. PECK  
 PHARCELLUS V. CRITTENDEN

O. T.

**STACY**

CO.

Manufacturing  
Confectioners



152-160 Clinton Ave. N.  
ROCHESTER, N. Y.

High-Grade Chocolates a Specialty

C. H. CROUCH  
Prest.

H. H. TURNER  
Vice-Prest.

C. C. BEAHAN  
Secy. & Treas.

WHOLESALE  
**LUMBER**  
 RETAIL



**C. T. CROUCH &  
SON CO.**

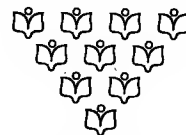

**SASH, DOORS, BLINDS AND  
INTERIOR FINISH**

WEST STREET

ROCHESTER, N. Y.

# Ionic Chapter, No. 210, R. A. M.

Chartered February 5, 1868

CONVOICATIONS SECOND AND FOURTH TUESDAYS



### Officers

HORACE G. OLIVER . . .	High Priest
WILLIAM S. BANNARD . . .	King
WALTER R. STONE . . .	Scribe
CURTIS H. HASKIN . . .	Secretary
FRANK TAYLOR . . .	Treasurer
WILLIAM C. MILLER . . .	Captain of Host
CLIFFORD J. STOTHERS . . .	Principal Sojourner
PHILIP J. PECKINS . . .	Royal Arch Captain
ASA B. STONE . . .	Master 3rd Vail
MATTHEW BILLINGTON . . .	Master 2nd Vail
S. H. MACELWEE . . .	Master 1st Vail
D. S. POPPEN . . .	Organist
THOMAS BROOKS . . .	Sentinel

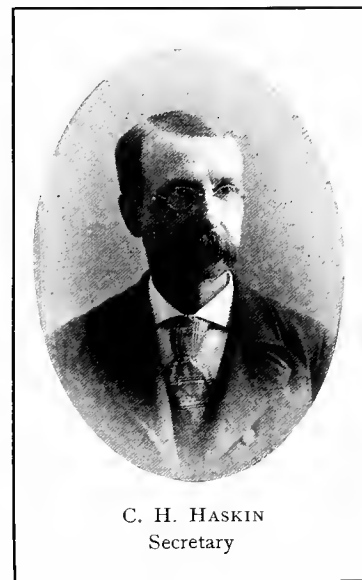
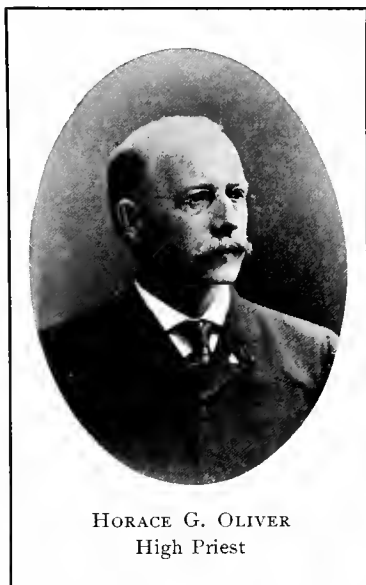

### Past High Priests

Byron Holly	James Braik	William H. Amos	I. A. Wile
Frank Taylor	J. W. Kingston	William H. Maston	John N. Dowd
Solomon Wile	Thomas Brooks	F. B. Oberst	W. J. C. Smith
James H. Kelly	William A. Sutherland	S. W. Levis	
William K. Barlow	John B. Mullan	Charles L. Yates	
Frank A. Parker	J. Livingston Roseboom	W. H. McPhail	

### Committees

HORACE G. OLIVER, Director

Mrs. S. H. MacElwee Chairman	Mrs. J. G. Wagner Chairman	Mrs. J. C. Urquhart Chairman	Mrs. J. C. Moore Chairman
Mrs. Joslin	Miss Kueffer	Mrs. P. A. Nell	Mrs. Winans
Mrs. Lucky	Miss Wagner	Mrs. Alexander	Mrs. M. L. Gibbs
Mrs. Murlin	Miss Schroeder	Mrs. P. Luitwieler	Miss H. C. Harrington
Mrs. Haskins	Miss Bittner	Mrs. Pilper	Miss E. A. Caley
Mrs. Charleston	Miss Pierce	Mrs. A. B. Davis	Miss M. W. Fox
Mrs. Tiffney	Miss Kerner	Miss Jennie Buell	Miss B. E. Corkhill
Miss MacElwee	Miss Engfer	Miss Alice Bannard	Miss G. VanRypen
Miss F. Tyler	Miss Sutter	Miss Ely	Miss F. Poppen
Miss J. Tyler		Miss Lillian Taft	Miss Brown
		Miss Bertha Newcomb	Miss Bessie Oberst
			Miss Louise Oberst

# Union Trust Company

25 STATE STREET

Capital . . . . .	\$200,000.00
Surplus . . . . .	\$100,000.00
Resources . . . . .	\$3,000,000.00

**4%** INTEREST **4%**  
Paid on deposits subject to check

FRANK TAYLOR, *President*

BENJ. E. CHASE, *1st Vice-President*

GEORGE WELDON, *2nd Vice-President*

FREDERICK W. ZOLLER, *Secretary*

## OTIS ELEVATOR COMPANY

ROCHESTER  
N.Y.

*Hydraulic, Steam and Electric Elevators  
Steam and Electric Hoisting Engines*

F. B. GRAVES,  
*Local Manager*

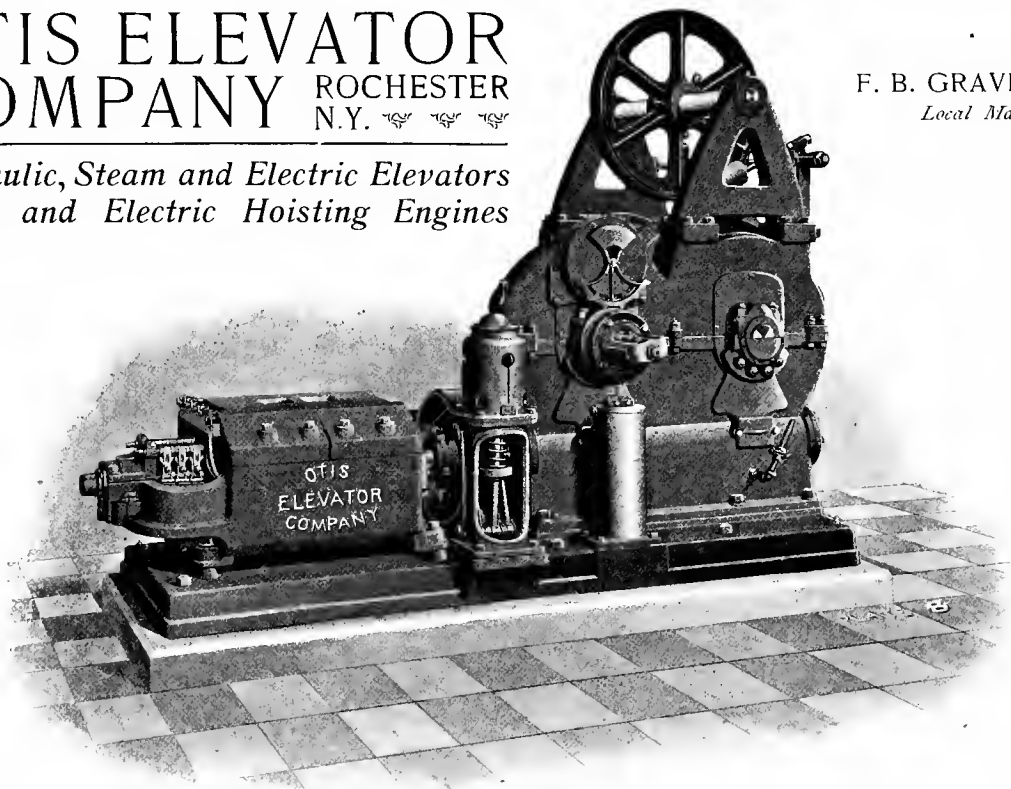



# Doric Council, No. 19, R. & S. M.

Chartered October 31, 1860

ASSEMBLIES FOURTH MONDAYS



### Officers

WILLARD S. BRADT .	Thrice Ill. Master
FRED A. MOSES .	Ill. Dep. Master
THOMAS G. YOUNG .	Ill. P. C. W.
WALLACE M. BUTLER .	Treasurer
JOHN ALEXANDER .	Recorder
JEFFERSON YOUNG .	Capt. Guard
JOHN C. BAUMER .	Con. of Council
FREDERICK S. ROGERS .	Marshal
EDWARD SCHIRCK .	Steward
M. J. STEEL .	Sentinel
FRED A. REYNOLDS .	Organist
JOHN CALDER .	General Committeeman



### Past Thrice Ill. Masters

A. J. Warner	J. T. Southard	S. C. Pierce	A. D. McMaster
C. W. Watson	John W. Merriman	E. M. Sparlin	Edward Edwards
W. B. Crandall	William C. Brown	E. A. Stahlbrodt	Harry J. Mulligan
H. M. Plant	E. C. Peck	Edward Schaefer	
Thomas Seed	Willard S. Bradt	W. H. Maston	

### Committees

HARRY J. MULLIGAN, Director      MRS. F. W. MOSES, Assistant Director

Miss Florence A. Abbott Chairman	Miss Emory Wade Chairman	Mrs. Punnett Chairman	Mrs. Mary Westcott Chairman
Mrs. P. S. Campbell	Mrs. J. C. Moore	Miss Lilian E. Jones	Mrs. Clarence Rugg
Mrs. H. W. Sabin	Mrs. Mary Turner	Miss Bell Austin	Mrs. W. Burtis
Mrs. H. W. Shannon	Mrs. G. W. Peck	Miss Mamie Dingman	Mrs. M. E. Ashton
Mrs. George Smith	Miss Eva Creelman	Miss Grace Harrington	Mrs. John Knowles
Miss Lois Nichols	Miss Emma Creelman	Miss Clara G. Stalker	Miss Eleanor H. Wheeler
Miss Ida Ford	Miss Lora Gallery	Miss Emma Evans	Miss Clara L. Fisk
Miss Alice S. Culver	Miss Louise P. Kinsman	Miss Cora Tallhurst	Miss Margaret Hise
Miss Nettie Hamilton	Miss Helen Fiske	Miss Mamie Hardy	Miss Emma L. Stalker
Miss Alice Ernisse	Miss May Ives	Miss Lulu Harding	Miss Jennie Smith
			Miss Grace Hoyt

**GEO. MOORE**  
 Manufacturer of THE ONLY PERFECT  
**ARTIFICIAL LEGS** Now Made



Expert Truss Fitting. Trusses of all descriptions. Abdominal Supporters. Elastic Hosiery, etc. Crutches for sale. Reduced prices to Comrades. Experience of 47 years. Manufacturer for U.S. Gov't. 305 Clinton Ave. N., Rochester, N.Y.

**W. A. WILSON**  
 Manufacturer of  
**IRON PLANERS**  
 & Special Machinery

*Engineer & Machinist*

—

Engines, Boilers  
and  
Pumps Repaired

—

Reboring. Cylinders  
a Specialty

General  
Machine  
Jobbing  
& Gear  
Cutting

Manufacturers'  
Agent  
for all kinds  
of  
Machinery

Telephone 922

River St., cor. Water

**Lithography**  
 in all its branches

# Mac MILLAN Lithographic Co.



EMBOSSING  
 FOLDING BOXES  
 Fine Color Work

196-200 No. Water St.

ROCHESTER, N. Y.

**Enterprise Foundry Co.**



Manufacturers of  
**The Celebrated Aerial Furnace**

—

Office and Foundry  
 48-54 Olean St. ROCHESTER, N. Y.  
 Telephone 210

# Monroe Commandery, No. 12, K. T.

Chartered June 18, 1826

Revived January 28, 1848

STATED CONCLAVES FIRST AND THIRD FRIDAYS



## Officers



EZRA M. SPARLIN  
Em. Commander

- |                           |                      |
|---------------------------|----------------------|
| EZRA M. SPARLIN . . .     | Eminent Commander    |
| FRED'K R. SMITH . . .     | Generalissimo        |
| GEORGE F. LODER . . .     | Captain-General      |
| RICHARD A. SEARING . . .  | Prelate              |
| THOMAS G. YOUNG . . .     | Associate Prelate    |
| FRED H. BEACH . . .       | Senior Warden        |
| HENRY P. NEUN . . .       | Junior Warden        |
| CHARLES H. CARSON . . .   | Treasurer            |
| WILLIAM J. MCKELVEY . . . | Recorder             |
| SIDNEY E. WHITE . . .     | Standard Bearer      |
| CONRAD ECKHARDT . . .     | Sword Bearer         |
| EMIL H. SCHMIDT . . .     | Warder               |
| FRANK H. DENNIS . . .     | Third Guard          |
| CHARLES M. COLTON . . .   | Second Guard         |
| FRED E. WARD . . .        | First Guard          |
| MATTHEW J. STEEL . . .    | Sentinel             |
| JOHN KANE . . .           | General Committeeman |



WM. J. MCKELVEY  
Recorder

LOUIS C. ROGERS, ORLO J. WEEKS, WARD K. ANGEVINE . . .	Guards	JOHN CALDER, FRED'K S. ROGERS, ROBERT W. WEST . . .	Finance Committee
--	--------	---	-------------------

## Past Commanders

- |                     |                   |                     |                      |
|---------------------|-------------------|---------------------|----------------------|
| Henry M. Plant      | John A. Davis     | Frank H. Vick       | Charles H. McChesney |
| S. V. McDowell      | Thomas C. Hodgson | Charles M. Williams | John Calder          |
| George F. Loder     | Frank P. Crouch   | Samuel P. Moulthrop | Fred'k S. Rogers     |
| W. L. Sage          | John W. Hannan    | S. D. W. Cleveland  | Morris F. Clark      |
| William J. McKelvey | John Kane         | Robert W. West      | Edward A. Stahlbrodt |
| Samuel C. Pierce    | J. W. McKelvey    | Richard A. Searing  |                      |

## Committees

- |                                |                              |   |                                  |
|--------------------------------|------------------------------|---|----------------------------------|
| EZRA M. SPARLIN, Director      |                              | ADDISON E. BICKFORD and WILLIAM H. PRINGLE, Assistant Directors |                                  |
| Mrs. E. M. Sparlin<br>Chairman | Mrs. John Calder<br>Chairman | Mrs. Robert W. West<br>Chairman                                 | Mrs. Frank H. Dennis<br>Chairman |
| Mrs. C. W. Blodgett            | Mrs. Charles L. Hannahs      | Mrs. John W. Hannan   | Mrs. W. J. Baxendale             |
| Mrs. William H. Lewis          | Mrs. John Alexander          | Mrs. Samuel P. Moulthrop  | Mrs. James H. Luitwieler         |
| Mrs. A. L. Meyers              | Mrs. Walter B. Joslyn        | Mrs. Burton H. Davy   | Mrs. E. C. Bickford              |
| Mrs. Sidney E. White           | Mrs. Albert B. Hendrix       | Mrs. James S. Graham  | Mrs. George E. Cripps            |
| Mrs. J. W. McKelvey            | Mrs. Daniel J. McLennan      | Mrs. George W. Kirkpatrick                                      | Mrs. W. S. Rogers                |
| Mrs. R. A. Searing             | Mrs. Newell C. Fulton        | Mrs. Greshon Wiborn   | Mrs. Frank P. Van Hoesen         |
| Mrs. William J. Stewart        | Mrs. Robert Hanson           | Mrs. S. Gloud   | Mrs. George W. Miller            |
| Miss Alice H. Rogers           | Mrs. William C. Herzberger   | Mrs. Henry L. Jones   | Mrs. John H. Ransley             |
| Miss Anna Ball                 | Miss Maysie Calder           | Mrs. John Olin Brewster   | Mrs. C. H. Peck                  |

**The Rochester Railway  
Company**

*CONGRATULATES THE MASONIC  
FRATERNITY OF ROCHESTER ON  
THE MAGNIFICENT TEMPLE  
THEY ARE BUILDING AND*

**Wishes them Success**



# Cyrene Commandery, No. 39, K. T.

Chartered January 10, 1867

STATED CONCLAVES SECOND AND FOURTH FRIDAYS



## Officers

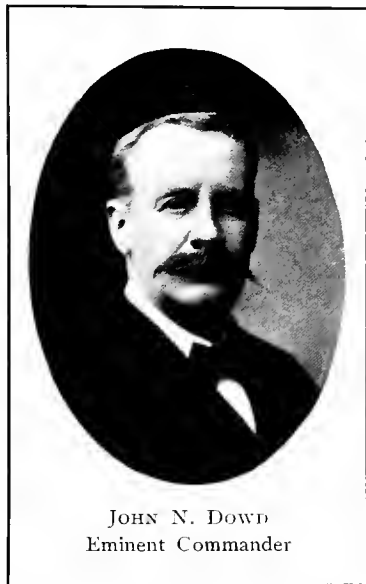

JOHN N. DOWD  
Eminent Commander

- |   |                   |
|---|-------------------|
| JOHN N. DOWD  | Eminent Commander |
| W. C. MILLER . . . . .  | Generalissimo     |
| J. B. MULLEN . . . . .  | Captain-General   |
| G. C. J. BAILEY . . . . .                                       | Senior Warden     |
| F. L. SIBLEY . . . . .  | Junior Warden     |
| C. H. NICHOLSON . . . . .                                       | Prelate           |
| C. H. HASKIN . . . . .  | Treasurer         |
| T. R. PESHINE . . . . .   | Recorder          |
| H. E. STOTT . . . . .   | Standard Bearer   |
| A. B. STONE . . . . .   | Sword Bearer      |
| P. J. PECKENS . . . . .   | Warder            |
| WALTER R. STONE . . . . .                                       | Quartermaster     |
| EDWARD MCGONEGAL, CHARLES<br>W. LUTHER, C. H. MERRILL . . . . . | Guards            |
| THOMAS BROOKS . . . . .   | Sentinel          |
| D. S. POPPEN . . . . .  | Organist          |
| FRANK TAYLOR, J. C. SMITH,<br>F. B. OBERST . . . . .            | Trustees          |



WALTER R. STONE  
Assistant Director

## Past Commanders

- |               |               |                 |              |
|---------------|---------------|-----------------|--------------|
| W. K. Barlow  | W. C. Hubbard | W. H. Maston    | J. C. Smith  |
| W. S. Bannard | H. R. Kennedy | C. H. Nicholson | H. M. Smith  |
| C. E. Hanks   | S. W. Levis   | F. B. Oberst    | Frank Taylor |
| C. H. Haskin  | H. S. Mackie  | F. A. Parker    | C. D. Tuke   |

## Committees

JOHN N. DOWD, Director      WALTER R. STONE, Assistant Director

- |                                |                                  |                                 |                                 |
|--------------------------------|----------------------------------|---------------------------------|---------------------------------|
| Mrs. T. R. Peshine<br>Chairman | Mrs. Walter R. Stone<br>Chairman | Mrs. Robert Bannard<br>Chairman | Mrs. John S. Briggs<br>Chairman |
| Mrs. J. N. Dowd                | Mrs. I. W. Paul                  | Mrs. Frank Callister            | Mrs. William Horcheler          |
| Mrs. George Neel               | Mrs. S. J. Vickers               | Mrs. Tom Miller                 | Mrs. R. J. Strassenburg         |
| Mrs. C. D. Tuke                | Mrs. J. R. Challice              | Mrs. P. Headley                 | Mrs. W. C. Miller               |
| Mrs. T. E. White               | Mrs. Henry Mutchler              | Mrs. J. Albee                   | Mrs. W. S. Wright               |
| Mrs. R. J. McMann              | Mrs. J. B. Mullen                | Mrs. Harvey Drake               | Mrs. E. F. Blackford            |
| Mrs. C. R. Vosburg             | Mrs. James G. Ardrey             | Mrs. W. S. Mandeville           | Mrs. Minnie McLaughlin          |
| Mrs. E. P. Porter              | Miss Mary A. Haskin              | Mrs. John Cooper                | Mrs. H. G. Shephard             |
| Mrs. F. S. Church              | Miss Katherine Seymour           | Mrs. Clyde Warner               | Miss Bessie Oberst              |
| Mrs. H. R. East                | Miss Maston                      | Miss Belle Bannard              | Miss Bertha Bettys              |



*See our display of  
Fine Leather Goods,  
Trunks, Bags,  
Suit Cases,  
Umbrellas,  
Travellers' Luxuries*

Established 1844

## Henry Likly Company

### Makers of Good Baggage

*all the while*

155 MAIN STREET EAST

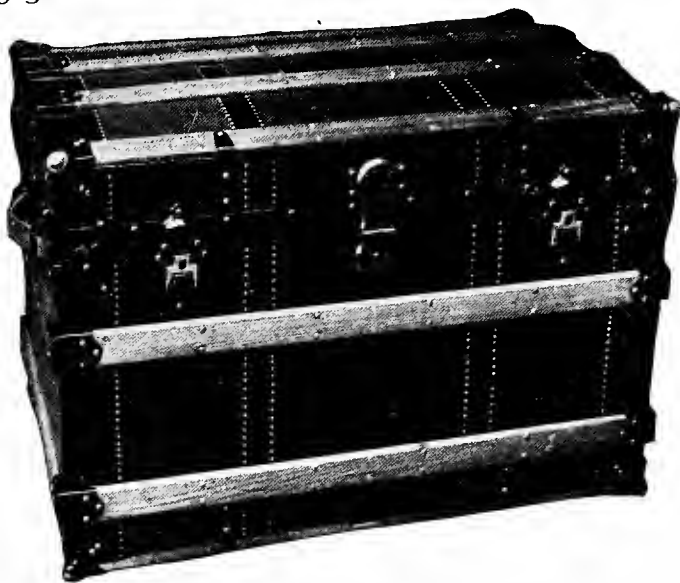

### The Right Styles and the Right Prices

In CLOAKS, SUITS, FURS, MILLINERY,  
MISSES' and CHILDREN'S GARMENTS at

ROCHESTER'S  
LEADING  
CLOAK,

## Doyle's

SUIT and  
MILLINERY  
HOUSE

Near the Four Corners. 36 and 38 Main Street, East

### SMITH, BEIR & GORMLY

Dry Goods, Notions  
and Men's Furnishings  
*WHOLESALE ONLY*

37-39 ST. PAUL STREET, ROCHESTER, N. Y.

## CHARLES S. GIBBS

MANUFACTURER OF Horse Boots, Stable  
Supplies, Everything  
Fine Harness for the HORSE



159 STATE STREET Phone 1387 ROCHESTER, N. Y.

## Charles Bridgeford M A C H I N I S T

Special  
Machinery  
Built



Heavy  
Machinery  
a Specialty

225 - 227 Mill Street, Rochester, N. Y.

TELEPHONE



# Rochester Lodge of Perfection, 14°, A. A. S. R.

Chartered May 16, 1867  
Incorporated January 20, 1880



## Officers

JOHN B. COLMAN Thrice Potent Gr. Master  
 GEORGE F. ARCHIBALD H. of T., Gr. Master  
 JOHN G. ALLEN . Ven. Sen. Gr. Warden  
 JOHN C. BAUMER . Ven. Jun. Gr. Warden  
 MURRAY BARTLETT . . . Gr. Orator  
 HARRY S. WOODWORTH . . Gr. Treasurer  
 FRANK B. GOBLE . . . Gr. Secretary  
 GEORGE E. HATCH . . . Gr. M. of C.  
 EDWARD A. STAHLBRODT Gr. Capt. of Guard  
 ELI LEAVENWORTH . . . Gr. Hospitaler  
 JAMES A. RAYNSFORD . . Gr. Tiler  
 FRED A. REYNOLDS . . . Gr. Organist



JOHN B. COLMAN  
Master



JOHN C. BAUMER  
Director

## Committees

JOHN C. BAUMER, Director      MISS FRANCES SAUER, Assistant Director

Mrs. G. F. Archibald Chairman	Miss Emma M. Goodwin Chairman	Miss Olive E. Pulford Chairman	Miss Carrie Wheeler Chairman
Mrs. William Servis	Mrs. H. E. Weston	Miss May Metherell	Mrs. James Towner
Mrs. L. A. Walker	Miss Maude Long	Miss Frances Crittenden	Miss Emma McArthur
Mrs. Ben Hebard	Miss Emma Lee	Miss Laura Fritz	Miss Clara Buck
Mrs. William E. Davidson	Miss Beula Wynne	Miss Grace Young	Miss Grace Holmes
Miss B. E. Brown	Miss Ella Durney	Miss Ethel Turnbull	Miss Nellie Masters
Miss Susie Yost	Miss Myrtle Mann	Miss Grace Fleming	Miss Josephine Alcott
Miss Nettie Stillman	Miss Lucy McCallum	Miss Grace Gibbs	Miss Florence Bartholf
Miss Bertha Servis	Miss Harriet B. Goodwin	Miss Gertrude Smeed	Miss Hattie Noxon
Miss Alice Hewer	Miss Elizabeth Wing	Miss Catherine Sauer	Miss Emily Carey

Clarence Wheeler, *Pres't.*      Whiting J. DaLee, *Treas.*  
 Thos. H. Green, *Vice-Pres't.*      R. A. Copeland, *Sec'y.*

## Wheeler-Green Electric Company

*Local Representatives of the*  
**General Electric Company**

### Electric Supplies

OF ALL KINDS CONSTANTLY  
 IN STOCK.

18-26 North Water Street,  
 Rochester, New York

Rochester 'phone 3333

Bell 'phone 2912 Main

## "Little Minister"

10 Cent CIGAR for 5 Cents

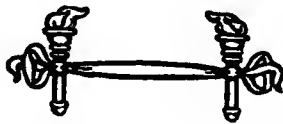

Vincent Brothers, Rochester, New York

## W. H. Stewart Manufacturing Company

Established 1864

*Sole Manufacturers of*

PATENT LAP-SEAL ASPHALTITE  
 READY ROOFING, ROOF COATING,  
 ROOF PAINTS & CEMENTS, LIQUID  
 PAINTS, SHEATHING FELTS,  
 SHINGLE STAINS, FOUNDERS'  
 CORE COMPOUND, ETC.

105 John Street, New York

Between Pearl and Cliff Streets

Telephone 897 John

Chas. Vogel, *Pres't.*      Frederick S. Rogers, *Sec'y & Treas.*      Theodore J. Vogel, *Supt.*

## The John Siddons Company ROOFING

*Copper and Galvanized Iron  
 Cornice Work*

### STEEL CEILINGS A SPECIALTY

61, 63, 65 North Water Street,  
 ROCHESTER, N. Y.

## JAMES CUNNINGHAM, SON & CO.

### Carriage AND Hearse Builders

Rochester, N. Y.  
 U. S. A.

B. A. VANDY, *Pres't & Manager.*

W. H. TOBEY, *Sec'y & Treas.*

## Standard Electric Construction Co. Electrical Contractors

*Agents for*  
 TRIUMPH MOTORS  
 AND GENERATORS

*Electric Fixtures, Supplies and Fans*

ESTIMATES FURNISHED ON ALL KINDS OF  
 ELECTRICAL WORK

14 & 16 NORTH WATER STREET,  
 ROCHESTER, N. Y.

Telephone 921

# Germania Lodge of Perfection, A. A. S. R.

Chartered August 19, 1874

Incorporated January 20, 1880



## Officers

CHARLES VOGEL, 32°	T. P. Gr. Master
FRED. C. SEITZ, 32°	H. of T. D. G. M.
WILLIAM H. HALLE, 32°	V. S. Gr. Warden
KARL R. KASTNER, 32°	V. J. Gr. Warden
DETTMER S. POPPEN, 32°	Gr. Orator
JOSEPH L. WEHLE, 32°	Gr. Treasurer
HENRY D. WACHTLER, 32°	G. S. and K. S. A.
HENRY W. WEDEL, 32°	Gr. M. of C.
BERNHARD VOELKER, 14°	Gr. C. of Guard
JOHN LUTHER, 32°	Gr. Hospitaler
THOMAS BROOKS, 33°	Gr. Sentinel
DETTMER S. POPPEN, 32°	Gr. Organist

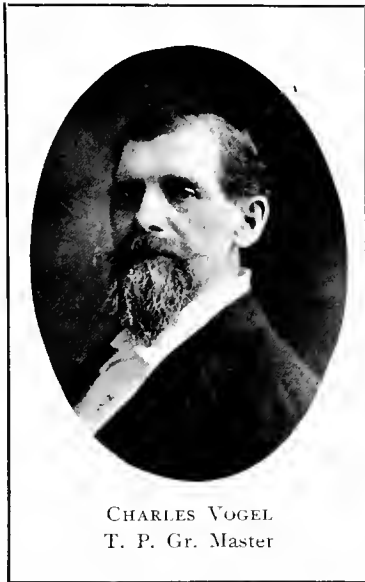

CHARLES VOGEL  
T. P. Gr. Master



FRED. C. SEITZ  
H. of T. D. G. M.

## Committees

CHARLES VOGEL, Director

Mrs. George G. Muntz  
Chairman  
Mrs. Charles Suess  
Mrs. Ida Bayer  
Miss Elizabeth Muntz  
Miss May Muntz  
Miss Cora Muntz  
Miss Louise Seitz  
Miss Elizabeth Schmitt  
Miss Winifred Young  
Miss Amelia Fricker  
Miss Amelia Suess  
Miss Kate Wehle  
Miss Rose Vogel

Mrs. L. Handler  
Chairman  
Mrs. R. Wirt  
Mrs. M. C. Smith  
Miss Rose Messerschmidt  
Miss Emma Messerschmidt  
Miss Emilie Seitz  
Miss Julia Imhoff  
Miss E. Wirt  
Miss Jennie Rosenblum  
Miss Dora Davis

Miss Anna Hahn  
Chairman  
Mrs. F. Mund  
Miss L. Jacobs  
Miss H. Lutt  
Miss Louise Ferner  
Miss M. Norden  
Miss Lillian Enders  
Miss Florence Hoffman  
Miss A. Hoffman  
Miss Bessie Priem

Mrs. Mary Eiseman  
Chairman  
Mrs. H. Wolf  
Mrs. E. Riedesel  
Mrs. Eaton  
Miss L. Hilficker  
Miss R. Wieser  
Miss Eaton  
Miss M. Luther  
Miss G. Luther  
Miss H. Enders

THE DONOGHUE  
IMPORTING CO.

Importers and Dealers in

*Wines*

• *Liquors and Cordials*



Sole Agents for  
The Inglenook Vineyard  
Napa Co., Cal.

237-239 Main St. E. ROCHESTER, N. Y.

The  
*Apex* Manufactured  
by

Apex Wheel Company

Rochester,  
N. Y.

The  
*Lorsican*  
BEST MADE

*Protective  
Life Association*

Incorporated 1880

GENERAL OFFICES: POWERS BUILDING,  
ROCHESTER, N. Y.

O. N. Crane, *President.* Geo. M. Forbes, *Secretary.*  
S. B. Williams, *Treasurer.*

C. H. McChesney } *Sup's of Agencies.*  
Wm. T. Hughes }

**Life and Accident Insurance**

Written for amounts from \$100 to \$5,000  
upon plans satisfactory to all.

IT IS A FACT! No insurance organization has ever paid its  
claims more promptly than the Protective Life Association.  
IT WILL PAY YOU TO INVESTIGATE OUR PLANS.

Choice Flowers

Beautiful Plants

H. E. WILSON

*Florist*

Designs and Decorations for all Occasions

Both Phones

88 Main St. East

McGREAL BROTHERS

*Wholesale*

Wines and Liquors

Both Phones

25 North St. near Main St. East

Rochester, N. Y.

Rochester Underwear Store

J. S. LEE, Manager

MEN'S, WOMEN'S AND CHILDREN'S **KNIT** UNDERWEAR AND HOSIERY

82 and 84 East Main Street  
Rochester, N. Y.

Rochester Rubber Company

Manufacturers and Jobbers of  
India Rubber Goods

55 Main Street

Rochester, N. Y.

# Rochester Council, Princes of Jerusalem, 16°

Chartered May 16, 1867  
Incorporated January 20, 1880



## Officers

- |                           |                        |
|---------------------------|------------------------|
| C. DEFOREST GALLIGER, 32° | M. E. S. P. Gr. Master |
| WILLIAM CORKHILL, 32°     | G. H. P. D. Gr. Master |
| GEORGE F. ARCHIBALD, 32°  | M. E. Sen. Gr. Warden  |
| JACOB E. FISHER, 32°      | M. E. Jun. Gr. Warden  |
| HARRY S. WOODWORTH, 32°   | V. Gr. Treasurer       |
| FRANK B. GOBLE, 33°       | V. Gr. Secretary       |
| GEORGE E. HATCH, 32°      | V. Gr. M. C.           |
| ELI LEAVENWORTH, 32°      | V. Gr. Almoner         |
| HARRY B. GUILFORD, 32°    | V. Gr. M. E.           |
| JAMES A. RAYNSFORD, 32°   | V. Gr. Tiler           |
| FRED A. REYNOLDS, 32°     | V. Gr. Organist        |



C. DEFOREST GALLIGER  
Master

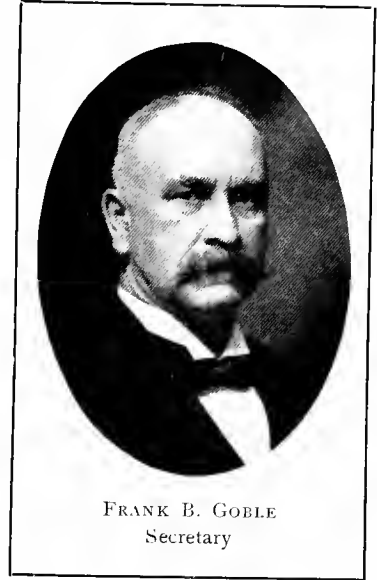

FRANK B. GOBLE  
Secretary

## Past Masters

- |                         |                           |                          |                   |
|-------------------------|---------------------------|--------------------------|-------------------|
| George W. Aldridge, 33° | Edward E. Blyth           | Thomas Brooks, 33°       | Charles A. Dunham |
| George M. Elwood        | William Lincoln Sage, 33° | George W. Parshall       | Henry M. Plant    |
| David K. Cartter        | George H. Clarke, 33°     | Aldice G. Warren         | Fred A. Moses     |
| Andrew J. Warner        | Charles R. Pratt          | J. Hungerford Smith, 33° |                   |
| Cortland Avery          | Isaiah S. Emery           | John B. Colman, 33°      |                   |

## Committees

C. DEFOREST GALLIGER, Director

- |                                      |                                       |                                |                               |
|--------------------------------------|---------------------------------------|--------------------------------|-------------------------------|
| Mrs. Charles D. Galliger<br>Chairman | Mrs. Frederick H. Sanford<br>Chairman | Mrs. J. C. Lombard<br>Chairman | Mrs. John J. Wood<br>Chairman |
| Mrs. Henry Lester Thayer             | Mrs. Charles Dake                     | Mrs. C. B. Wager               | Mrs. Grove M. Parker          |
| Mrs. George A. Mylacraine            | Mrs. Newton O. Tassell                | Mrs. W. R. Maurer              | Mrs. Daniel Deavenport        |
| Mrs. W. W. Mosher                    | Mrs. Peter Meulendyke                 | Mrs. C. B. Townsend            | Mrs. Ralph Wilson             |
| Mrs. Charles H. Judson               | Mrs. Albert T. Thompson               | Mrs. W. B. Keiser              | Mrs. A. J. Kennedy            |
| Mrs. James B. Pierce                 | Miss M. Eugenia Brown                 | Mrs. W. C. Fredericks          | Mrs. William Lothridge        |
| Mrs. Etta Bryan                      | Miss Nettie Wood                      | Miss Myrcle                    | Mrs. William Webb             |
| Mrs. Thomas Simpson                  | Miss Lillie Wood                      | Miss A. E. Munson              | Mrs. Booth                    |
| Miss Martha Harris                   | Miss Adelaide H. Sanford              |                                | Mrs. Edward Thorn             |
| Miss Marion A. Corris                | Miss Florence Potter                  |                                | Miss Lillian Webb             |



# M. B. SHANTZ CO.

M. B. SHANTZ, *President*

J. K. HUNT, *Vice-President*

H. K. ELSTON, *Sec'y & Treas.*

Manufacturers of  
**Buttons**

Factory and Main Office, ROCHESTER, N. Y.

*Branch Salesrooms*

New York

Philadelphia

Boston

Chicago

Baltimore

Cincinnati

## *There is One Branch*

to our business that ought to interest you just about now. In *Manufacturing Jewelry* we have skilled and artistic workmen, original ideas and every facility. Quite a large department of this work is the making of Masonic Emblems, College Pins, Secret Society Jewelry, Medals and all work of that kind. We will be pleased to submit special designs in this kind of work. We will guarantee that the work will be done right and at a low price.

HUMBURCH BROS., 182 Main St. E., Rochester, N. Y.

## Good Fellowship

Good fellowship is easily gained if you will use some kind of advertising novelty or gift to advertise your business. We are making the kind that pleases, convinces and brings results.

Our field covers everything that can be used as an advertisement outside of a newspaper. Let us get into communication with you.

**BUEDINGEN MFG. CO.**

53-55 Platt Street

ROCHESTER, N. Y.

# Trees

Fruit Trees, Small Fruits, including Grapes. Ornamental Fruit Trees, Evergreens and Shrubs for public and Private grounds. Shade Trees for streets. Hardy Roses, Hardy Plants, Climbers, etc.

Our beautifully illustrated catalogue, replete with practical hints for planters, FREE.

## Ellwanger & Barry

Mt. Hope Nurseries,  
ROCHESTER, N. Y.

Established over 60 Years.



# Rochester Chapter of Rose - Croix, A. A. S. R.

Chartered May 16, 1867

Incorporated January 20, 1880



## Officers



HERBERT LEARY  
Perfect Master

HERBERT LEARY, 32° M. W. and P. Master  
 C. DEFOREST GALLIGER, 32° M. E. P. K. Sen. Warden  
 ISAAC P. CODDINGTON, 32° M. E. P. K. Jun. Warden  
 GEORGE E. HATCH, 32° M. E. P. K. G. Orator  
 FRANK P. GOBLE, 33° R. P. K. Secretary  
 HARRY S. WOODWORTH, 32° R. P. K. Treas.  
 ELI LEAVENWORTH, 32° R. P. K. Hospitaler  
 MURRAY BARTLETT, 32° R. P. K. M. C.  
 CLIFFORD L. KERR, 32° R. P. K. C. G.  
 JAMES A. RAYNSFORD, 32° R. P. K. Tiler  
 FRED A. REYNOLDS, 32° R. P. K. Organist



ASA B. STONE  
Director

## Past Masters

John F. Whitbeck  
 William B. Crandall  
 Otis Cole, 33°  
 George W. Aldridge, 33°  
 David K. Cartter  
 P. Strong Wilson

Asa Saxe  
 William G. Raines  
 Albert G. Warner  
 Robert C. Titus, 33°  
 Thomas Brooks, 33°  
 William A. Sutherland, 33°

John G. Allen, 33°  
 Alfred G. Wright, 33°  
 George H. Clarke, 33°  
 Frank H. Vick, 33°  
 J. Hungerford Smith, 33°  
 Charles P. Lyon

George F. Crosman, 33°  
 Frederick S. Parkhurst  
 John B. Colman, 33°

## Committees

ASA B. STONE, Director

Miss Vera Colman  
 Chairman  
 Mrs. E. W. Potter  
 Mrs. Shaver  
 Miss N. Gowdie  
 Miss Steinmiller  
 Miss Merriam  
 Miss Kate Englehardt  
 Miss H. Hubbard  
 Miss Minnie Murphy  
 Miss M. Risley

Miss Nina M. Boynton  
 Chairman  
 Mrs. Edgar Pruyn  
 Mrs. Donald Hebbard  
 Mrs. Eugene Wells  
 Mrs. Willis White  
 Mrs. Benjamin Odell  
 Mrs. Frank Ransley  
 Mrs. William H. Cobb  
 Miss Lena Scull  
 Miss Bertha Odell

Mrs. Martin F. McMillan  
 Chairman  
 Mrs. Raymond L. Lewis  
 Mrs. Robert J. Byers  
 Mrs. Henry W. Morse  
 Miss Essie Frankenstein  
 Miss Ray Goldwater  
 Miss Blanche Goldwater  
 Miss Henry W. Glück  
 Miss Carolyn Williams  
 Miss Edith Blum

Mrs. H. Percy Reibling  
 Chairman  
 Mrs. Lipman Holtz  
 Mrs. Frank Holtz Gumberts  
 Mrs. Edward Engert  
 Mrs. J. Warrant Castleman  
 Mrs. Charles Rauber  
 Mrs. D. Hyman  
 Mrs. Carl Huber  
 Mrs. M. Goldberg  
 Miss May Dempsey



BURKE, FITZ SIMONS, HONE & CO'S. GREAT STORE

## THIS *and* THAT

Where one man gets RICH through hazardous speculation a hundred get POOR.

Where one man stays poor through slow methods of SAVING a hundred get RICH.

*The WISE MAN chooses the BETTER PART and opens a SAVING ACCOUNT.  
The wise wage-earner makes a PRESENT SACRIFICE for FUTURE COMFORT.*

## *The Rochester* Trust & Safe Deposit Co.

25 Exchange Street

THE LARGEST TRUST COMPANY BETWEEN NEW YORK AND CHICAGO INVITES THE WAGE-EARNERS OF ROCHESTER AND VICINITY TO OPEN A SAVINGS ACCOUNT WITH THEM. TEN DOLLARS WILL OPEN AN ACCOUNT

*We pay 4% on deposits*

*Capital \$200,000.00    Surplus \$750,000.00    Resources \$12,500,000.00*

# Rochester Consistory, S. P. R. S., 32°

Chartered May 16, 1867  
Incorporated January 20, 1880



THOMAS BROOKS  
Commander



### Officers

THOMAS BROOKS, 33°	Ill. Com.-in-Chief
GEORGE F. CROSMAN, 33°	Ill. 1st Lieut.-Com.
HERBERT LEARY, 32°	Ill. 2d Lieut.-Com.
JOHN G. ALLEN, 33°	Ill. Minister of State
JOHN M. LEE, 32°	Ill. Gr. Chancellor
HARRY S. WOODWORTH, 32°	Ill. Gr. Treas.
FRANK B. GOBLE, 33°	Ill. Gr. Secretary
ELI LEAVENWORTH, 32°	Ill. Gr. Hospitaler
HENRY M. PLANT, 32°	Ill. Gr. M. of C.
GEORGE F. ARCHIBALD, 32°	Ill. Gr. S. B.
EDWARD A. STAHLBRODT, 32°	Ill. Gr. C. of G.
JAMES A. RAYNSFORD, 32°	Ill. Gr. Sentinel



GEORGE F. CROSMAN  
Lieut.-Commander

### Past Commanders - in - Chief

William E. Lathrop	William Lincoln Sage, 33°	Simon V. McDowell, 33°	George H. Clarke, 33°
Otis Cole, 33°	William G. Raines	Rev. Warren C. Hubbard, 33°	

### Committees

THOMAS BROOKS, Director      GEORGE F. CROSMAN, Assistant Director

Mrs. Thomas Brooks Chairman Mrs. A. B. Whitney Mrs. A. N. Frieburg Mrs. A. S. Rockwell Mrs. E. H. Plummer Mrs. Robert Brown Mrs. F. C. McCarthy Mrs. Julia Ewart Miss Theresa Allen Miss Alice Brice Miss Cora Oakley Miss H. E. Kennedy	Mrs. C. W. Crosman Chairman Mrs. G. M. Shepard Mrs. Lewis Whitbeck Mrs. Hicks Crippen Miss Maud Keeler Miss Georgie Smith Miss Grace Smith Miss Mae Radcliffe Miss Grace Hughes Miss Clara Crosman Miss Beatrice Crosman Miss Marie Whitbeck	Mrs. C. V. N. Mills Chairman Mrs. I. P. Coddington Mrs. R. D. Van de Carr Mrs. J. D. Townsend Mrs. Theodore B. Gould Mrs. D. S. Wilson Mrs. E. L. Ogden Mrs. L. H. Van Zandt Mrs. A. M. Hedges Mrs. J. E. Ferguson Miss F. Ruddy Miss H. L. Ferguson Miss S. J. England	Mrs. J. C. Baumer Chairman Mrs. William Held Mrs. George Bender Mrs. M. E. Van Alstyne Mrs. John Luther Mrs. F. C. Lauer Mrs. L. Herzberger Mrs. Charles Snyder Miss M. Baumer Miss M. Binder
--	--	--	---



Gold Medals : Paris and Pan-American Expositions.

# Pneumatic Signal Company

OWNER OF

## STANDARD SIGNAL COMPANY

MANUFACTURERS OF STEAM AND ELECTRIC RAILWAY SIGNAL APPLIANCES

Executive Office :

412-413 Beckley Building, ROCHESTER, N. Y.

New York Office :

1122-1123 Broad Exchange Building, NEW YORK



Chicago Office :

1032-1033 Monadnock Building, CHICAGO, ILL.

Works :

TROY, N. Y. and ROCHESTER, N. Y.

SOLE OWNER OF

### LOW PRESSURE PNEUMATIC INTERLOCKING SYSTEM

REQUIRES NO ELECTRICITY. COMPRESSED AIR THE ONLY POWER USED.  
ALL OPERATIONS EFFECTED AT LOW PRESSURE.  
SAFETY, CERTAINTY, ECONOMY, SIMPLICITY, DURABILITY.

LOW PRESSURE ELECTRO-PNEUMATIC BLOCK SIGNAL SYSTEM.

ALL ELECTRIC BLOCK SIGNAL SYSTEM.

MECHANICAL INTERLOCKING.

JOHNSON RAILWAY GATES.

*Grand Central Station, New York, the most important railway terminal in the world, entirely equipped with Low Pressure Pneumatic System.*



#### OUR GREAT GUARANTEE

*We guarantee to furnish better cash registers, and for less money, than any other concern in the world*

## National Cash Register Co.

Rochester Office :

23 South Avenue

T. J. WATSON, Sales Agent

230 Different Styles

from \$25.00 to \$525.00

*Call and see our NEW line of low priced total adding registers for \$65, \$85, and \$100.*

*We are the only concern in the world who make multiple drawer registers, which shows who made the mistake. Separate cash drawers for each clerk.*

# Damascus Temple, A. A. O. N. of M. S.

Chartered June 7, 1876



## Officers

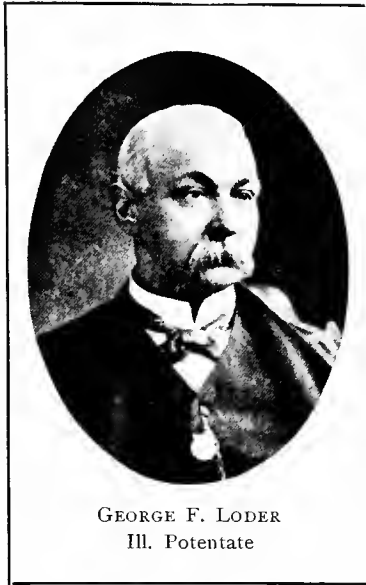

GEORGE F. LODER  
Ill. Potentate

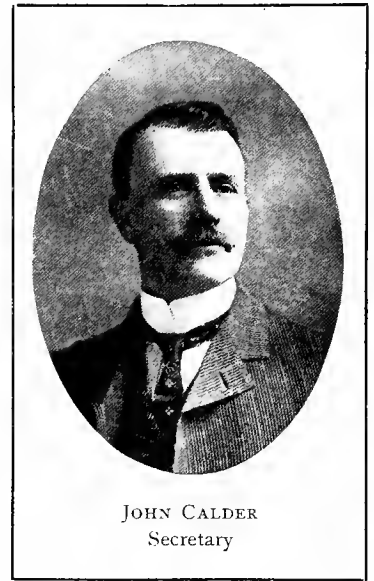

JOHN CALDER  
Secretary

GEORGE F. LODER	Ill. Potentate
F. R. SMITH	Ill. Chief Rabban
CORTLAND AVERY	Ill. Rabban
THOMAS BROOKS	Ill. High Priest and Prophet
P. KURTZ HILL	Ill. Oriental Guide
A. A. MOSHER	Ill. Treasurer
JOHN CALDER	Ill. Recorder
S. B. WILLIAMS	Treas. Sinking Fund
CHARLES H. CARSON	Director
ED. C. WAY	Marshal
GEORGE F. ARGETSINGER	Capt. of the Guard
CONRAD ECKHARDT	1st Ceremonial Master
C. L. BALL	2d Ceremonial Master
WILLIAM H. LEWIS	Master of Properties
D. E. PHILLIPS	Outer Guard
E. H. SCHMIDT	Alchemist and Electrician
GEORGE HEARN	Assistant

F. A. REYNOLDS Organist and Musical Dir.

GEORGE F. LODER }  
W. H. JONES }  
W. S. SMITH }

Trustees

*Arabs Patrol*  
Carson, Calder, Grohs, Ball, Judson,  
Clark, Mosher, Greenberg, Eckhardt, F. R.  
Smith, W. C. Smith, C. R. Webster.

## Committees

GEORGE F. LODER, Director    MRS. A. A. DUMOND, MRS. STRATTON C. LANGSLOW, Assistant Directors

Miss Helena Langslow Chairman	Mrs. I. A. Wile Chairman	Mrs. J. L. Rice Chairman	Mrs. Almstead Chairman
Mrs. William Perrin	Miss Nettie Rosenberg	Miss Beatrice Humburch	Mrs. Sydney Pierce
Mrs. H. J. Bareham	Miss Florence Miller	Miss Lillie Crosman	Mrs. Geo. Mason
Mrs. Wilbur Bishop	Miss Fannie Stern	Miss Francis Hannan	Mrs. Van Hoesen
Mrs. F. G. Chissell	Miss Carrie Stern	Miss Jennie Matthews	Mrs. R. P. Almstead
Mrs. Alice Dumond	Miss Laura Griesheimer	Miss Gladys Eldredge	Mrs. H. O. Armstrong
Mrs. A. Teall	Miss Rebecca Rosenberg	Miss Ida Stebbins	Mrs. A. J. Bevier
Mrs. John Humburch	Miss Etta Goldsmith	Miss Hetty Perrin	Mrs. J. Desmond
Mrs. William C. Abbott	Miss Ella Jacobs	Miss Clara Bowen	Mrs. A. Elwood
Mrs. Case Summers	Miss Grace Landsberg	Miss Frances Johnson	Mrs. Ostheiner
Mrs. James Matthews	Miss Fannie Rothschild	Miss Catherine Johnson	Miss Elizabeth Adler
Mrs. Thomas Pierrepont	Miss Blanche Goldman	Miss Beulah Boynton	Miss Carolyn Adler
Mrs. Irvin Paul	Miss Fannie Meyers	Miss S. Crouch	Miss Eugenia Adler
Mrs. W. H. Williamson	Miss Daisy Graham	Miss R. Crouch	Miss Ruth Teall
Mrs. Robert Stewart			Miss Florence Teall

# DUFFY'S PURE MALT WHISKEY

MEDICINE FOR  
ALL MANKIND

AN IDEAL TONIC  
A WHOLESOME STIMULANT

PRESCRIBED BY MANY  
THOUSAND PHYSICIANS  
USED BY ALL LEADING  
HOSPITALS THROUGHOUT  
THE COUNTRY

WRITE FOR FREE MEDICAL BOOKLET

DUFFY  
MALT WHISKEY CO.  
ROCHESTER, N. Y.



## Sectional Cabinets are "The Thing" Nowadays



You start with just one section—letter file, card index, document file, anything you want. With top and base it makes a complete cabinet. You add more sections, of the same kind or different, as you need them. The same top and base answer for all time.

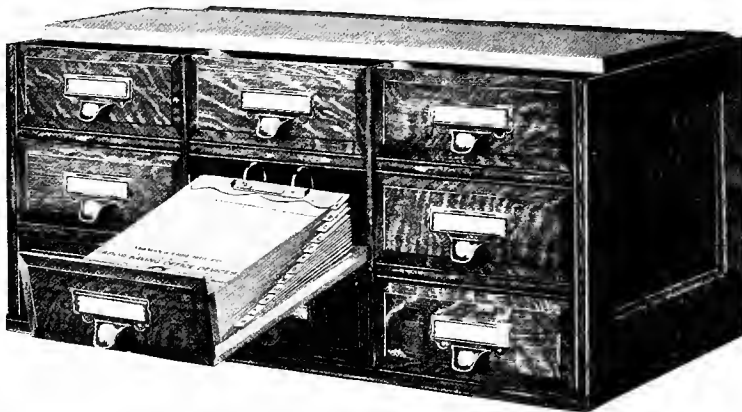

9-Drawer "Shannon" Letter File Section.

All sections fit together. All sections are interchangeable.

*It's have a catalogue for those interested which tells all about these goods.*

### Yawman & Erbe Mfg. Co.,

Factories & Main Offices: ROCHESTER, N. Y.

*Branches:*

New York, Chicago, San Francisco, Philadelphia, Boston, Cleveland, St. Louis, Baltimore, Washington, Minneapolis, Pittsburg, Toronto, Montreal.

Two  
letter file  
sections;  
one card  
index  
section;  
base; top.





# Lalla Rookh Grotto, M. O. V. P., E. R.

Chartered 1895



## Officers



GEORGE E. HATCH  
Potent Monarch

- |                           |                      |
|---------------------------|----------------------|
| GEORGE E. HATCH           | Potent Monarch       |
| FREDERICK R. SMITH        | Chief Justice        |
| CHARLES S. OWEN           | Master of Ceremonies |
|                           | Venerable Prophet    |
| WALTER H. TOBEY           | Treasurer            |
| CHARLES M. COLTON         | Secretary            |
| FREDERICK FISH            | Alchemist            |
| BURTON A. VANDY           | Alchemist            |
| DR. J. H. BEEBE           | Orator               |
| ARTHUR L. VEDDER          | Marshal              |
| JOSEPH F. ENGEL           | Capt. of Guard       |
| MATTHEW J. STEEL          | Tiler                |
| FRED A. REYNOLDS          | Director of Music    |
| FRED L. MYERS, FRANK S.   |                      |
| NEELY, JOHN C. BAUMER     | Asst. M. C.          |
| F. B. GOBLE, GROVE BROWN, |                      |
| HENRY LAMPERT             | Trustees             |
| G. HERBERT PARDEE, F. C.  |                      |
| BROWN, D. O. CLOUD, R.    |                      |
| I. BARKER                 | Stewards             |

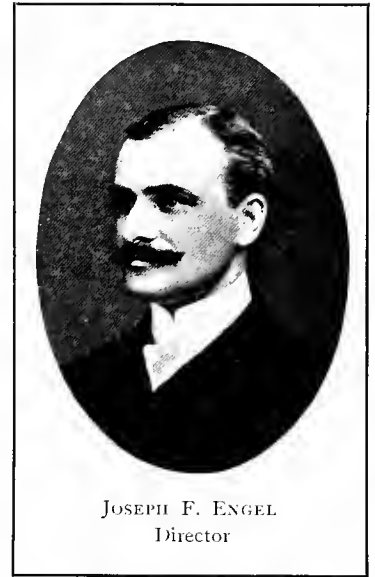

JOSEPH F. ENGEL  
Director

- F. A. DELEVAU, S. A. PATTERSON, J. S. SAUER, F. L. PEARCE, W. H. PATTERSON, C. T. STRUBLE . . . Sentinels
- W. C. SMITH, J. S. VICK, J. M. KIMBLE . . . Finance Committee

### Choir

- John W. Singleton, W. W. Spragge, George W. Miller, C. V. Lansing, M. Van Valkenberg, John Louret, William H. Learned, Eugene H. Arnold.

### Orchestra and Brass Band

- F. A. Reynolds, Leader; F. E. Ballou, S. E. Bassett, H. S. Beach, George Beisheim, George W. Cooper, John A. Creelman, F. B. Decker, T. Dossenbach, H. W. Glück, E. A. Hart, F. I. Hawley, F. W. Judson, H. S. Judson, J. A. Judson, John J. Karle, F. B. King, B. E. Leete, G. N. Mould, H. G. Oliver, Henry G. Sauer, E. W. Shutte, William H. Vicinus, F. W. Vick, F. A. Zeitler, Edward Kunz, George L. Ross.

## Committees

JOSEPH F. ENGEL, Director

- |                                       |                                    |                                |
|---------------------------------------|------------------------------------|--------------------------------|
| Miss Wilhelmina Goetzmann<br>Chairman | Mrs. John A. Robertson<br>Chairman | Miss Grace Delevau<br>Chairman |
| Mrs. Frederick Cook                   | Mrs. Albert Mutschler              | Mrs. E. T. Otis                |
| Mrs. George Koch                      | Mrs. G. B. Gilbert                 | Miss Esther V. Johnson         |
| Mrs. William Bausch                   | Mrs. Frank Wilmot                  | Miss Elva Seel                 |
| Mrs. J. George Kaelber                | Mrs. Hiram Pardee                  | Miss Henrietta Hoekstra        |
| Mrs. H. F. Atwood                     | Mrs. J. M. Keller                  | Miss Vinnie Maxham             |
| Mrs. Charles M. Colton                | Mrs. H. Mutschler                  | Miss Flora B. Thompson         |
| Mrs. M. B. Turpin                     | Mrs. W. H. Coon                    | Miss Jessie Hodge              |
| Miss Lulu Baetzel                     | Mrs. Vernon Hart                   | Miss Belle Knowles             |
| Miss Tillie Van Bergh                 | Mrs. G. L. Estes                   |                                |
|                                       |                                    | Miss Clara Sauer<br>Chairman   |
|                                       |                                    | Mrs. J. S. Sauer               |
|                                       |                                    | Mrs. H. Judson                 |
|                                       |                                    | Mrs. Hain                      |
|                                       |                                    | Mrs. F. S. Neely               |
|                                       |                                    | Mrs. Edward Bowman             |
|                                       |                                    | Miss Ruth Squires              |
|                                       |                                    | Miss Moran                     |
|                                       |                                    | Miss Miller                    |
|                                       |                                    | Miss Amelia Miller             |

75 Newly Fitted Rooms  
Hot and Cold Water

Electric Lights, Baths,  
Entirely Refitted

## The National Hotel

DENNIS DOUD, Proprietor

West Main cor. Plymouth Avenue

Rates, \$1.50 Upward    Bell Phone 386    Rochester Phone 1751

*F. Schwikert & Son.*  
MANUFACTURERS OF



*High Grade* **Billiard & Pool Tables** ESTABLISHED 1872

DEALERS  
- IN -  
BILLIARD SUPPLIES  
OF EVERY DESCRIPTION  
BILLIARD, POOL & TEN PIN BALLS TURNED  
SECOND-HAND BILLIARD & POOL TABLES BOUGHT & SOLD.

32 So. Ave. Rochester, N.Y.  
Opposite E. Cor. of Opera House



**OSBURN HOTEL**  
COMPANY  
A. PIERSON, Mgr

## Osburn House

Rochester, N. Y.

American Plan  
\$2.00 to \$3.00  
Per Day



**SUITS  
AND  
OVERCOATS  
\$15.00  
MADE TO  
MEASURE**

We give you hundreds of different styles of cloth to select from. If you want ease, elegance in finish and make up, you get it in these garments. All garments are guaranteed to fit. Separate trousers \$4.00 made to measure.

## Scotch Woolen Co.

*The Big Tailors*

Rochester Store 238-240 Main St. East, above Clinton.

## ACCURATE MACHINE TOOLS

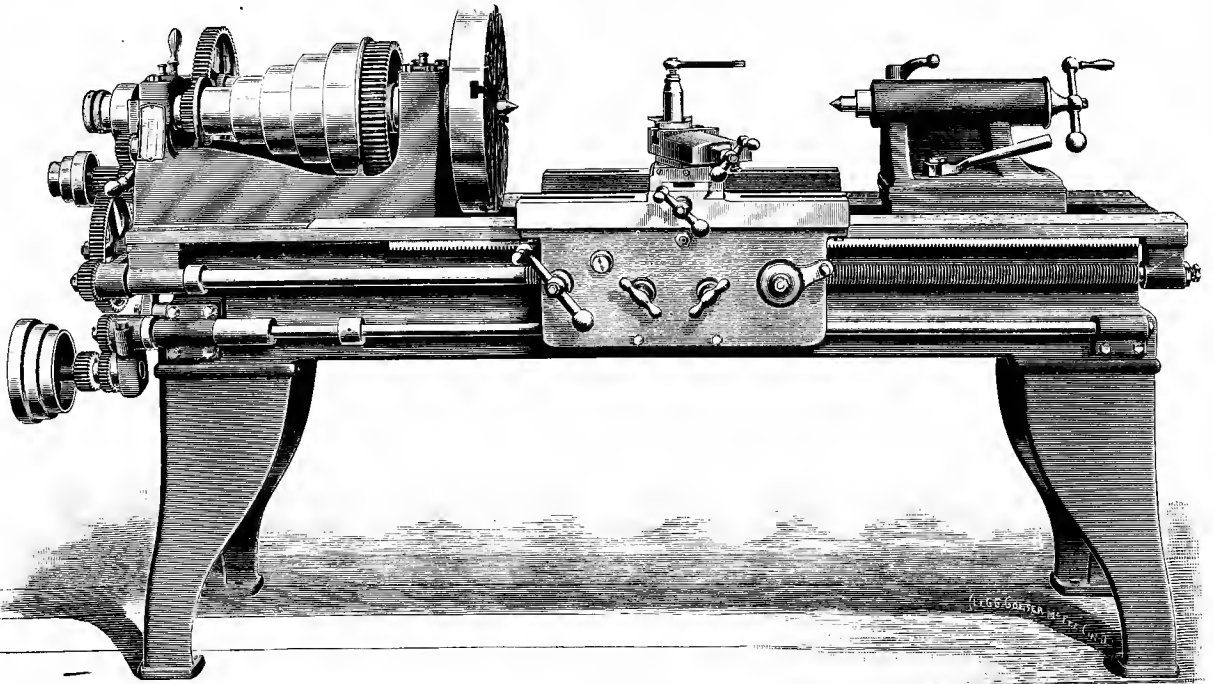

MANUFACTURED BY THE

**W. P. DAVIS MACHINE CO.,**

ROCHESTER, N. Y., U. S. A.

# Ruth Chapter, No. 56, Order Eastern Star

Organized October 31, 1881

MEETINGS SECOND AND FOURTH TUESDAYS



### Officers

MRS. EMMA F. SMITH	Worthy Matron
MR. THOMAS SMITH	Worthy Patron
MRS. CLARA M. MUTH	Asso. Matron
MRS. ANNIE BAIRD	Treasurer
MRS. ANNA M. BRODIE	Secretary
MISS JULIA A. BOWN	Conductress
MRS. HATTIE FRECKELTON	Asso. Conductress
MRS. AMANDA GIBSON	Warder
MRS. MABEL SHONE	Adah
MRS. EVA J. SHUTT	Ruth
MRS. VERA E. SHUTT	Esther
MISS ESTELLA BESWICK	Martha
MISS SOPHIA KAISER	Electa
MISS SOPHIA PAUL	Organists
MISS F. A. ABBOTT	
MR. RALPH MALTBY	Asst. Organist
MR. GEORGE E. FAULKNER	Sentinel



MRS. EMMA F. SMITH  
Worthy Matron



MRS. CLARA M. MUTH  
Associate Matron

### Past Matrons

Miss Martha A. Moses	Miss Mary J. Brown	Mrs. Margaret Punnett	Mrs. Minnie Wolford
Miss Fannie Alexander	Mrs. Anna M. Brodie	Mrs. Kate Poppen	Mrs. Emily D. Jenkins
Mrs. Mary J. Wescott	Mrs. Sarah Clare	Mrs. Margaret Schultz	Mrs. Isabella Boyd
Mrs. Frank S. Phelan	Mrs. Nellie Rogers	Miss Louise R. Fichtner	
Mrs. M. J. S. Brown	Mrs. Sophia Lighthouse	Mrs. Jennie Couch	

### Past Patrons

John Bird	John W. Merriam	Fred A. Moses	Harry Mulligan
William C. Brown	Charles F. Weissinger	Frank J. Schultz	Thomas Smith
Frank E. Lewis	J. Peter Faber	Hugh Dempster	

### Committees

MRS. EMMA F. SMITH, Director			
Miss Louisa R. Fichtner Chairman	Mrs. Kate Poppen Chairman	Mrs. Isabella Boyd Chairman	Mrs. F. C. Gott Chairman
Mrs. Frank S. Phelan	Mrs. Annie Baird	Mrs. Sarah Clare	Mrs. Rose Dodd
Mrs. Ella L. Harrington	Mrs. Minnie Wolford	Mrs. Jennie Couch	Mrs. Sadie Thompson
Mrs. Anna M. Brodie	Mrs. Mabel Shone	Mrs. Kittie Graf	Mrs. S. W. Vroom
Mrs. Agnes Mullins	Mrs. Eudora Waldron	Mrs. Hannah Thompson	Mrs. G. Rau
Mrs. Addie Pellett	Mrs. Nellie Rogers	Mrs. O. E. Rowland	Mrs. E. G. Graham
Mrs. Sarah Denny	Mrs. Ida Histed	Mrs. Grace C. Watson	Mrs. F. J. Shutt
Mrs. Helen Bryan	Mrs. Nina Rapp	Miss Minnie Erhardt	Mrs. V. E. Shutt
Miss Sophia Kaiser	Mrs. Carrie Klein	Miss Cora Erhardt	Miss Jessie Muhl
Miss Julia A. Bown	Mrs. Olive Kinne	Miss Hattie Warner	Miss Edith Hender
	Miss Susie Pauckner		

THE HEATING, VENTILATING & PLUMBING IN THIS TEMPLE  
WAS INSTALLED BY

# BARR & CREELMAN

Engineers Complete Power Plants Installed Heating and  
Ventilating Contractors . . . Plumbing and Gasfitting

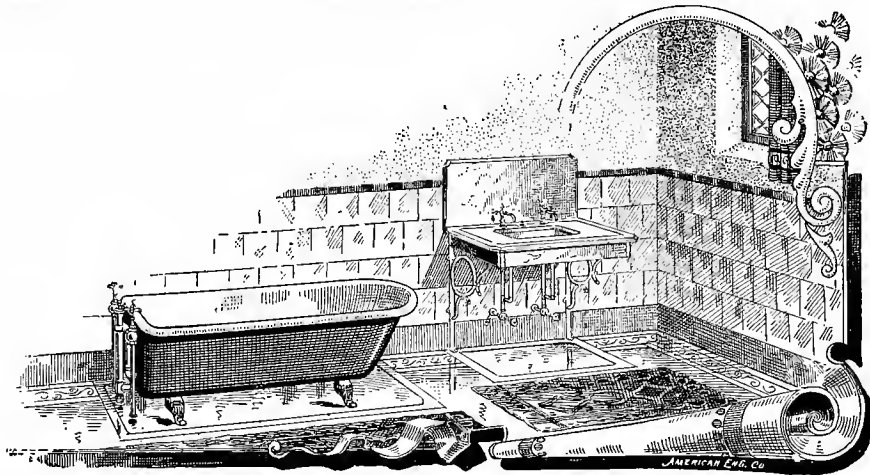

MAIN OFFICE: 24 EXCHANGE STREET, ROCHESTER, N. Y.

Phones 408

## MERCHANTS BANK *of* Rochester

Cor. Main Street and South Ave.

Capital and Surplus \$180,000.00

We want accounts of business houses and individuals based on balances and responsibility and assure prompt service and liberal treatment. Interest allowed on special accounts.

### *Officers*

Percy R. McPhail, *President*      George Weldon, *2d Vice-President*  
Thomas Devine, *Vice-President*      John C. Rodenbeck, *Cashier*

### *Directors*

George W. Archer  
William N. Cogswell  
Thomas J. Devine

Nathan Levi  
Percy R. McPhail  
George H. Perkins  
V. Moreau Smith

Frank A. Ward  
George Weldon  
V. F. Whitmore

# Monroe Chapter, No. 57, Order Eastern Star

Organized March, 1883

COMMUNICATIONS SECOND AND FOURTH FRIDAYS



### Officers



MRS. E. R. TUTTLE  
Matron

ELLA R. TUTTLE . . . . .	Worthy Matron
SAMUEL RAY, A. G. L. . . . .	Worthy Patron
NELLIE M. FISHER . . . . .	A. Matron
ROSABELLE THOMPSON . . . . .	Secretary
KITTIE BLODGETT . . . . .	Treasurer
MABEL YOUNG . . . . .	Conductress
MARION KITTRIDGE . . . . .	A. Conductress
NEUAH NOBLE . . . . .	Adah
MAUD METCALF . . . . .	Ruth
LOTTIE MCLEAN . . . . .	Esther
IDA BACHMAN . . . . .	Martha
MAY C. ANDRUS . . . . .	Electa
LOUISA MEINHARDT . . . . .	Warder
KATE STALLMAN . . . . .	Chaplain
LILLIAN BLAZO . . . . .	Marshal
JENNIE STROWGER . . . . .	Pianist
AVERY W. TUTTLE . . . . .	Sentinel
SADIE E. MCKELVEY )	Trustees
FANNIE ALEXANDER )	
CYRUS V. N. MILLS )	



NELLIE M. FISHER  
Associate Matron

### Past Matrons and Past Patrons

Mrs. Kate F. Warner	Mrs. Mary J. Horne	Mrs. Emma Odell	Charles Cary
Mrs. Sadie E. McKelvey	Mrs. Matilda Heilbronn	Miss Nola Gould	John C. Smith
Mrs. Fannie Alexander	Mrs. Fannie Ramsey	Mrs. Lillian Blazo	Hervey H. Smith
Mrs. Mary E. Smith	Mrs. Jessie Ray	Miss Jennie Strowger	Joseph C. Moore
Mrs. Sarah Levy	Mrs. Kate Stallman	Mrs. Sarah Eldredge	E. H. C. Griffin
Mrs. Bertha Adams	Mrs. Mary West	Mrs. Rosabelle Thompson	Franklin Adsit

### Committees

MRS. ELLA R. TUTTLE, Director

Mrs. Fannie Ramsey Chairman	Mrs. Rosabelle Thompson Chairman	Mrs. Mary J. Horne Chairman	Mrs. Matilda O. Heilbronn Chairman
Mrs. Flora Hall	Mrs. Maud Metcalf	Mrs. Kate Stallman	Mrs. Grace D. West
Miss Gertrude Goodman	Mrs. May C. Andrus	Mrs. Lottie McLean	Mrs. Mary Miller
Mrs. Carolyn Miller	Mrs. Nellie Eldridge	Mrs. Ellen Fairchilds	Mrs. Julia Parker
Mrs. Anna McDermott	Mrs. Dora Purdy	Mrs. Amelia Simmons	Mrs. Mary Heusner
Mrs. Elizabeth Fitt	Mrs. Henrietta Beebee	Mrs. Rose De Mallie	Miss Angie Hallock
Miss Lulu Hanson	Mrs. Arabella West	Mrs. Gertrude Simmons	Mrs. Laura Paul
Miss Mattie Attridge	Mrs. Clara Newton	Miss Hattie Morgan	Mrs. Anna Parker
Mrs. Levens	Miss Idah Bachman	Miss Myrtle Hallock	Mrs. Laura Snell
Mrs. Sarah Eldridge	Miss Agnes Smith	Miss Nellie Heusner	Miss Grace E. Tuttle

**M E E T M E A T M Y E R S '**

The Newest Creations. The Largest Assortment  
The Most Deft Milliners. The Most Courteous  
Attention. ALL AT YOUR SERVICE

**FRED. L. MYERS** MILLINERY, SHOES AND  
INFANTS WEAR

29 and 31 Front St.

*C o m p l i m e n t s o f*  
Floral Lodge No. 281  
I. O. O. F.

**JOHN G. ELBS**

42 Cortland Street, Rochester, N. Y.

Building, Roofing **PAPER** Wrapping and Toilet

Paper and Grain Bags Matches and Twines  
Manufacturer of "I. X. L." Poison Fly Paper

**Langslow, Fowler & Co.**

63 South Ave., Rochester, N. Y.

Manufacturers of Fancy  
Rockers, Hall, Reception,  
Morris Chairs and Odd Pieces  
Hardwood Kindling for sale

T a k e C a r e o f Y o u r E y e s

E. E. BAUSCH GEO. R. BAUSCH  
**E. E. BAUSCH & SON**  
*O p t i c i a n s*

No. 6 E. Main Street, Rochester, N. Y.

**J. C. Wilson Co.**

39 Main Street, East

**JEWELERS AND PAWNBROKERS**

Dealers in Masonic Emblems, Diamonds, Watches, Jewelry, Guns,  
Revolvers, Musical Instruments, etc.

**MONEY LOANED ON PERSONAL PROPERTY**

FURNACE WORK IN ALL ITS BRANCHES A SPECIALTY

**ROBERT CALDER**

S U C C E S S O R T O B R Y C E & C A L D E R

Practical Worker in Tin,  
Copper and Sheet Iron

86 Exchange Street, opp. Spring Street, Rochester, N. Y.

**J. S. McCONNELL**

Tin Slating and Gravel Roofing

Practical Tin, Sheet Iron and Cornice Work  
Roofing and all kinds of Jobbing. Blow Pipe  
Work. Smoke Stacks & Heavy Sheet Iron Work

234 Mill Street, 2nd door from Platt, Rochester, N. Y.

**JOSEPH ENGEL, FURRIERS**

All That is Latest and Best in  
FURS and FUR GARMENTS  
COATS, MUFFS and SCARFS  
of Russian Sable, Broadtail, Squirrel, Fox,  
Lynx, Erminie and other fashionable Furs  
Oldest Exclusive Fur House in the City.

Home Phone 615  
Bell Phone 582 Main

89 Main St. East

WM. MILLER

S. L. ETTENHEIMER

J. MILLER

**E. S. Ettenheimer & Co.**

Diamonds, Watches, Jewelry, Silverware

Masonic Emblems and Society Goods  
Repairing fine Watches and Jewelry a specialty

No. 2 State Street

Corner Main Street East

**THE B. FEIOCK STORE**

Wholesale and Retail Dealers in Foreign and Domestic Delicacies  
IMPORTED AND DOMESTIC LIQUORS  
133 and 135 MAIN STREET E., near South Ave.

Agents for the Celebrated Austrian RED and WHITE WINES, Deinhard & Co. and Henkel & Co. Mainz RHINE WINES, Cruse & Fils Freres and Jules Merman & Co. CLARETS, Erven Lucas Boles, Amsterdam CORDIALS. Home Telephone No. 387. Bell 2087.

I. A. Baum, Prest.

A. Vogt, Vice-Prest.

W. C. Lautner, Secy-Treas

**Ideal Couch & Casket Co.**

M a n u f a c t u r e r s o f

Lautner's IDEAL COUCHES and ROYAL CANOPY DIVANS  
STRICTLY HIGH CLASS CASSETS AND FUNERAL SUPPLIES

Open day and night all the year round. Office, factory, warerooms: 61-63 St. Paul St.

Long Distance Phone No. 975.

ROCHESTER, N. Y.



# Golden Rule Chapter, No. 59, Order Eastern Star

Organized April 2, 1886

COMMUNICATIONS SECOND AND FOURTH MONDAYS



### Officers

MRS. LIDA TOMER MILLER .	Worthy Matron
MR. WILLIAM BAXTER .	Worthy Patron
MISS JENNIE THOMPSON .	. A. Matron
MRS. LILY S. FABLING .	. Secretary
MRS. ESTHER R. TAYLOR .	. Treasurer
MRS. VIOLET LANG .	. Conductress
MRS. ELLA CRAFT .	. A. Conductress
MRS. FRANCES BODDY .	. Chaplain
MRS. EMMA MITCHELL .	. Marshal
MISS CORA LANGDON .	. Organist
MRS. EVA MOORE .	. Warder
MR. WILLIAM BEATON .	. Sentinel
MRS. MARTHA BAXTER .	. Ada
MRS. ALICE LEWIS .	. Ruth
MISS BLANCHE MORAN .	. Esther
MRS. MARY HEATH .	. Martha
MRS. PAULINE VANHOESEN .	. Electa



LIDA T. MILLER  
Matron



JENNIE THOMPSON  
Associate Matron

### Committees

MRS. LIDA TOMER MILLER, Director

Mrs. Lily S. Fabling Chairman	Mrs. S. B. Cheney Chairman	Mrs. Mary E. Heath Chairman	Mrs. William N. Baxter Chairman
Mrs. Jennie E. Line	Mrs. C. J. Emery	Mrs. Pauline VanHoesen	Mrs. Henry Brinker
Mrs. Nellie F. Symonds	Mrs. Emma Mitchell	Mrs. Winkleman	Mrs. Della Corkill
Mrs. Lillie Williams	Mrs. Shelmire	Mrs. Anna Fulton	Mrs. Mary Moore
Mrs. Esther R. Taylor	Mrs. Sophia Booth	Mrs. Violet Lang	Mrs. Louise Ford
Mrs. Mary A. Dow	Mrs. C. B. Marsh	Mrs. Anna Fabian	Mrs. Sarah Durgin
Mrs. Mary Aiken	Mrs. Augustus Taylor	Mrs. Stetson	Mrs. John Burt
Mrs. A. F. Adams	Mrs. Della Corkhill	Miss Jennie E. Thompson	Mrs. Clara Corkill
Miss Florence Plowe	Miss Wilkins	Miss Grace Heath	Miss Sarah Blake
Miss Ethel Kuhn	Miss Phoebe Blake	Miss Cora Langdon	Miss Ivy Baxter

**WEAVER, PALMER  
& RICHMOND**  
WHOLESALE AND RETAIL DEALERS IN  
**HARDWARE**

HOUSE FURNISHING GOODS  
FARMERS' AND MERCHANTS'  
TOOLS, &c.

31, 33 & 35 MAIN ST.,  
12 & 18 MILL ST., ROCHESTER, N. Y.

*Agency for Fairbanks' Scales.*

*Compliments of*

**F. H. Dennis**

**Candies**



**ALDERMAN, FAIRCHILD  
& GUTLAND CO.**

*Manufacturers of*  
**Paper Novelties  
and Paper Boxes**



TELEPHONE 825

**Warren Chemical & Mfg. Co.**

W. STUART SMITH, Manager

149 MAIN STREET WEST

FOR ALL GRADES OF

**ROOFING**

— SEE OUR —

ASPHALT SLAG  
ON MASONIC TEMPLE

**James Field Company**  
**Decorators**

IN

**Bunting, Flags, Cheese Cloth**

FOR

*Conventions, Balls, Receptions  
and Weddings*

ALSO

**Awnings, Floor Crash**

Nos. 41 & 43 Exchange St., ROCHESTER, N. Y.

**JOHN A. SEEL**

**GROCER**



*WE DO OUR OWN BAKING  
WE MAKE OUR OWN CANDIES*

LIBERTY BUILDING  
WEST AVE.

PLYMOUTH AVE.  
LAKE AVE.

# Germania Chapter, No. 72, O. E. S.

Chartered June 19, 1889

COMMUNICATIONS FIRST AND THIRD WEDNESDAYS



## Officers



MRS. BERTHA WACHTLER	Worthy Matron
MR. HENRY D. WACHTLER	Worthy Patron
MISS IDA AEBERSOLD	Associate Matron
MRS. CHRISTINE WICK	Treasurer
MRS. MARY P. WINTER	Secretary
MRS. LENA HANDLER	Conductress
MISS M BRUNZELL	Associate Conductress
MRS. FR. BLUMENSTOCK	Chaplain
MRS. KATH. DECKER	Marshal
MISS JULIE KARLE	Organist
MRS. SOPHIE QUANST	Warder
MRS. FRIEDA LUTHEY	Sentinel
MISS HATTIE LUTT	Ada
MRS. ELIZABETH RIEDESEL	Ruth
MISS IDA HILGENREINER	Esther
MISS BERTHA LAUTH	Martha
MRS. EMILIE HOFFMAN	Electa

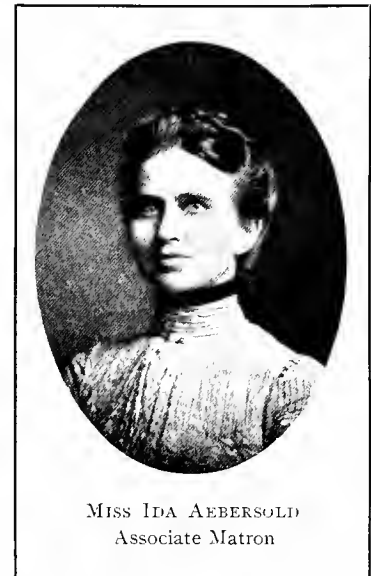

## Past Matrons

Mrs. Katherine Viehman	Mrs. Frieda Blumenstock	Mrs. Emma Goettel
Mrs. Elizabeth Augustin, P.D.D.G.M.	Mrs. Anna Gohr, P. D. D. G. M.	Mrs. Mary Winter
Mrs. Georgine Husman	Mrs. Kittie Rickarts, P. D. D. G. M.	Mrs. Louise Kastner

## Past Patrons

Henry J. Bauman	Henry Husman, P. A. G. L.	William Karle, P. A. G. L.	Rud. Kastner
-----------------	---------------------------	----------------------------	--------------

## Committees

MRS. BERTHA WACHTLER, Director

Mrs. Kittie Rickarts Chairman	Mrs. Emma Goettel Chairman	Mrs. Mary Winter Chairman	Mrs. Louise Kastner Chairman
Mrs. Elizabeth Augustin	Miss Meta Brunzel	Mrs. Margarethe Ursprung	Mrs. Helene Lemke
Mrs. Barbara Enders	Miss Julia Karle	Mrs. Louise Hofheinz	Mrs. Katherine Decker
Mrs. Bella Kuefer	Miss Tilly Karle	Mrs. Georgine Husman	Mrs. Katherine Haegele
Mrs. Louise Campbell	Miss Bertha Lauth	Mrs. Emilie Hoffman	Miss Dora Husman
Miss Meta Kujawski	Miss Ida Aebersold	Mrs. Louise Ferner	Mrs. Frieda Blumenstock
Mrs. Kohler	Miss Eleanora Goettel	Mrs. Emma Frank	Mrs. Christine Wick
Mrs. Moeschler	Miss Lillian McKelvey	Mrs. Sophia Quant	Miss Emma Viehman
Mrs. Frieda Hartleben	Mrs. L. Gutland	Mrs. Bertha Lutt	Mrs. Susanna Gucker
Miss Henrietta Rickarts	Mrs. George Frank	Mrs. Elizabeth Schauman	Mrs. Louise Hofman

# The Institute of Physicians and Surgeons



An up-to-date Sanatorium for the treatment of CHRONIC DISEASES. Consultation free.

855 East Main St., Rochester, N. Y.

## Bickford-Schantz Co.

*F. W. Bickford J. A. Schantz*



*Fine  
Furniture  
Upholstery  
Draperies*



*Canopies, Crash,  
Chairs, Tables,  
Etc., to rent for  
Society Events.*

111 MAIN STREET EAST,

ROCHESTER, N. Y.

## WEIDER & POND

MANUFACTURERS OF

# Harness

22 Spring Street

Rochester, N. Y.

## ROCHESTER NOVELTY WORKS

*Manufacturers and dealers in*

# Church Supplies

Central Avenue and Mill Street . . Rochester, N. Y.

HOME 'PHONE 3613  
BELL 'PHONE MAIN 1572-K

## SMITH-CURRY STUDIO

C. H. SMITH

16 STATE STREET, ROCHESTER

# Ray - Diant Court, No. 9, Order of Amaranth



## Officers



JESSIE M. RAY  
Royal Matron

JESSIE M. RAY	. .	Royal Matron
SAMUEL B. RAY	. .	Royal Patron
ELIZABETH GODFREY	. . .	A. Matron
IDA B. WIBORN	. . .	Treasurer
JENNIE E. LINE	. . .	Secretary
MARY E. SAUER	. . .	Conductress
MAGGIE PUNNETT	. . .	A. Conductress
FRANCES BODDY	. . .	Chaplain
LOUISE HOFHEINZ	. . .	Warder
NELLIE SYMONDS	. . .	Herald
MARY P. WINTERS	. . .	Truth
ISABELLE BOYD	. . .	Faith
SARAH CLARE	. . .	Wisdom
CATHERINE POPPIN	. . .	Charity
JULIA SENKE	. . .	Marshal in East
FLORENCE LARSON	. . .	Marshal in West
LILLIE WILLIAMS	. . .	Sentinel
JENNIE E. STROWGER	. . .	Pianist
BESSIE PATCHEN	. . .	Soloist

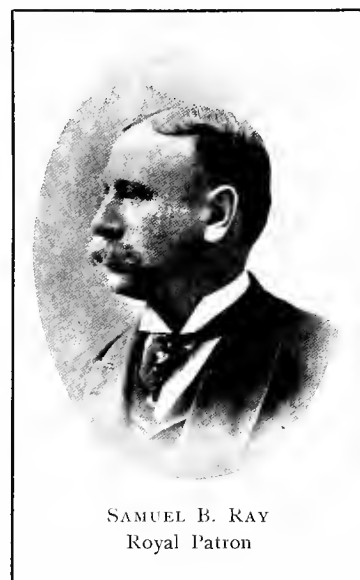

SAMUEL B. RAY  
Royal Patron

## Committees

MRS. JESSIE M. RAY, Director

Mrs. Jennie E. Strowger Chairman	Mrs. Elizabeth Godfrey Chairman	Mrs. Julia Senke Chairman	Mrs. George Hixson Chairman
Mrs. F. G. Patchin	Miss Nola Gould, Ass't	Mrs. Laura Harte	Mrs. Thomas Salter
Mrs. Neah Noble	Mrs. Frances Gould	Mrs. Rose Zimmerman	Mrs. Bailey
Mrs. Gertrude Brooks	Mrs. Alen Gould	Mrs. Dora Halfinger	Mrs. Fred Walker
Mrs. Nettie Hollister	Mrs. Marlin	Mrs. Jessie Abersold	Mrs. T. Atkin
Mrs. Emma Ray	Mrs. Helen Smith	Mrs. F. A. Stace	Mrs. Ida Warren
Mrs. Anna Bachman	Mrs. Warren	Mrs. Hugel	Mrs. Rose Kline
Mrs. Florence Larson	Mrs. Fisk	Mrs. C. Gilbert	Miss Estelle Hixson
Miss Anna Proctor	Mrs. Della Sherwood	Mrs. N. Bishop	Miss Irene Gould
Miss Nellie Gifford	Mrs. Robert Wright	Mrs. Jennette Severence	Miss Ina Woodhull

CHARLES F. FISHER.

WARREN L. FISK.

## FISHER & FISK

### Plumbing

## HEATING, GAS FITTING

OUR *SMOKE TEST* TELLS EXACT  
CONDITION OF YOUR PLUMBING  
AND DRAINAGE

*An estimate from us, on any work in our lines, will  
save you money.*

8 East Avenue Triangle Building 343 Main St.  
East

*Roch. 'phone 3682. Bell 'phone 1996 Main.*



### L. S. CHAPIN

#### Leaded Glass Worker



*Stained and Ornamental Glass  
Work of every description for  
House and Church Decorations*

90 Exchange Street

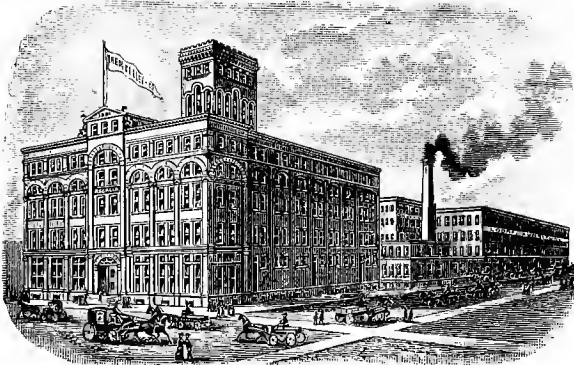

The finest Masonic goods are used everywhere by the majority of Masonic Bodies—they buy of us. We furnish more supplies for

**Blue Lodge, Chapter,  
Council, Commandery and V. T. Uniforms**

than any three concerns in our line. Can we offer you a more  
potent reason why you should buy of us? Write for catalog.

**THE M. C. LILLEY & CO., Columbus, Ohio.**

Whittle's

THOMAS A. WHITTLE  
Proprietor

\*Maker of  
*Bon Bons, Chocolates  
and High Grade  
Confections*

*Factory and Offices: 100-102 Main St., East. Branch Powers Arcade. Telephone  
Goods sent by Mail or Express to all parts of the world.*



### Loeffler & Sykes

#### *Cutlery and : : Barbers' Supplies*

Concaved Razors, Tailors'  
and Barbers' Shears, Clip-  
pers, Razor Stropps, Etc.  
Particular attention is paid to Con-  
caving Razors. Also all kinds of  
Grinding and Repairing : : : :

*Electrical Contractors  
and Locksmiths*

16 FRONT STREET  
Roch. 'Phone 1402.

### GEORGE A. LANE

Manufacturer of

### CARRIAGES and WAGONS

Rubber Tires put on Old and New  
Wheels at Reasonable Prices

452-458 NORTH STREET  
Roch. Phone 1865

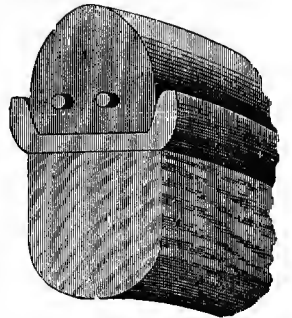

### PRIDE OF DAKOTA

TAKE ME IN GOOD



THE BEST IN THE WORLD. EVERY SACK WARRANTED  
TO GIVE SATISFACTION OR MONEY REFUNDED.  
**MACAULEY, FIEN-MILLING CO.**

More Pride  
of Dakota  
Flour sold  
in Rochester  
than all other  
brands com-  
bined.

**MACAULEY &  
FIEN MILLS**



*We Carry at all Times a Full  
Line of Masonic Charms,  
Rings, Pins, Buttons*

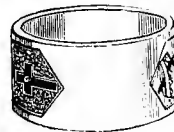

**Sunderlin & Co.**  
FINEST JEWELRY UNQUALLED WORKMANSHIP AND BEST PRICES  
78-80 EAST MAIN STREET

## SCHAFT & MINGES

Successors to ROCHESTER WRINGER CO.

If you are in need of a good Wringer  
buy our **Automatic Self Adjusting  
Clothes Wringer.** Does all kinds of  
work easy. Send for full particulars.  
All kinds of Wringers repaired.

5 and 7 Allen St., Rochester, N. Y.  
Bell Phone Main 2659 : : Home Phone 3648

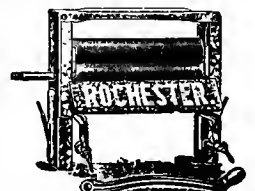



## Masonic Fair Committees

### Fair Association

Joseph A. Crane, President; Joseph S. Vick, Vice-President; William A. MacCallum, Secretary; George A. Benton, Treasurer; Frederick C. Seitz, Frederick R. Smith, Charles S. Owen, Frank H. Dennis, Herbert S. Jenner, Charles H. Crouch, Marcus VanBergh; J. Mills Platt, architect of booths; Franklin S. Stebbins, Director of booths.

### Finance

Clarence A. Barbour, Milbury VanValkenburgh, John K. Hunt, Angus E. Huther, Adolph J. Rodenbeck, Charles H. Williams, Murray Bartlett.

### Awards

Joseph A. Crane, Isaac Wile, William Bausch, John Mullen, Albrecht Vogt, John Kane, George J. Oaks, Simon Stein.

### Transportation

Alfred Green, Edward B. Lynn, Edward C. Lapey, Clifford Kalbfleisch, Herman B. Cassebeer, George Bowman, Myron P. Howell, Daniel Smith, Charles J. Gilbert.

### Entertainment

George F. Loder, Samuel R. Parry, Charles H. Carson, Frank E. Moshier, Louis N. Stein, Charles B. Bechtold.

### Devices

Edward Stahlbrodt, Charles E. Ogden, Charles W. Anderson, Otto U. Hoefler, Adolph J. Johnson, Warren B. Huther, Edward Way, Sigmund Handler, Abraham Greenberg.

### Flowers

Richard G. Salter, George F. Crosman, Edmund R. Fry, Joseph O. Pridmore, Edward P. Wilson, Fred W. Woldach, Fred W. Vick.

### Dancing

Thomas W. Shannon, Oscar B. Spiehler, William Goetzman, A. J. Hockley.

### Music

M. F. Bristol, Grove Brown, Henry D. Wachtler, Rudolph Kastner, Max Holtz, William E. Craib.

### Souvenir

William C. Smith, Montgomery E. Leary, E. Tracy Otis, Albert Bostwick, James Lennox, Ward K. Angevine.

### Publication

Charles Wright, Arthur G. Goheen, Roy C. Kates, John E. Morey, Asher L. Richmond, Charles M. Colton, James L. Brewer, Frank Patchin, Ralph T. Olcott, James T. Simpson; Theodore S. Pulver, general correspondent.

### Refreshment

Herbert S. Jenner, Elliott L. Stanley, Charles C. Sugru, James M. Steel, John Calder.

### Donations

Joseph S. Vick, Harry S. Woodworth, Wallace P. Couch, Frederick Rogers, Samuel R. Parry, Charles L. Hannahs.

### Cloak Room

Edward Edwards, Benjamin L. Stetson, John R. Taylor, Roy D. Hutchinson, Frank B. Decker, Samuel L. Wonsettler, August F. Bauer, Thomas Armstrong, Louis Zimmer.

### Invitations

Harry B. Guilford, Thomas J. Watson, Emil H. Schmidt, Isaac C. Edington, D. C. Hebbard, James G. Greene, William Karle, George G. Davis, William S. Emissie, Fred. R. Smith, H. G. Oliver, Ezra M. Sparlin, John N. Dowd, Willard S. Bradt, John B. Colman, John C. Baumer, Charles Vogel, Asa B. Stone, C. D. Galliger, Thomas Brooks, George F. Loder, Joseph F. Engel, Mrs. Emma F. Smith, Mrs. Ella R. Tuttle, Mrs. Lida Tomer Miller, Mrs. Bertha Wachtler, Mrs. Jessie M. Ray.

### Decorations

Fred D. Morgan, Frederick Bickford, Frank L. Sibley, Charles Alonzo Simmons, Frank A. Hallauer, Maurice D. Strauss.

## Clio Lodge, No. 779, F. & A. M., Hilton, N. Y.

Instituted July 31, 1877

Chartered June 7, 1878

COMMUNICATIONS FIRST  
AND THIRD TUESDAYS



### Past Masters

C. E. Spring	J. B. Collamer
W. H. Teller	W. B. Moore
John M. Lowden	L. M. Smith
John Stoddard	J. B. Combs
Z. W. J. Newcomb	M. B. Stevens



W. H. Wood  
Master

### Officers

W. H. WOOD	Master
A. M. OTTMAN	Senior Warden
WILLIAM R. TRUE	Junior Warden
S. HOLMAN	Treasurer
THOMAS STOTHARD	Secretary
P. B. TENNY	Senior Deacon
WILLIAM IVESON	A. Senior Deacon
C. TENNY	Junior Deacon
F. W. SMITH	S. M. C.
C. COLLAMER	J. M. C.
E. TABER	Chaplain
J. V. CURTIS	Organist
JOSEPH INGHAM	Marshal
GEORGE MORRIS	Tiler
JOHN M. LOWDEN	} Trustees
R. B. WOOD	
E. A. CROSS	

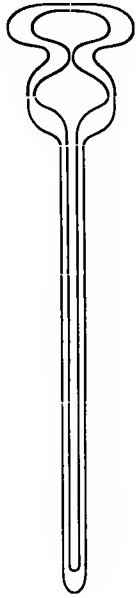

*Howe & Rogers*

C o m p a n y

CARPETS AND  
DRAPERIES



ROCHESTER, NEW YORK

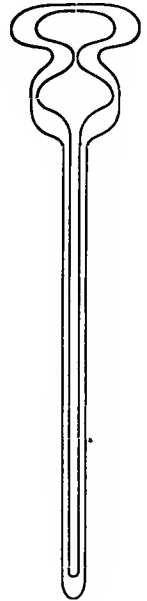

A. FRIEDERICH & SONS CO.

*Mason Contractors*

510 Ellwanger & Barry Building



Contractors for Mason Work on New Masonic Temple

## Past and Present Grand Officers

### Grand Lodge, F. & A. M.

Elbert Crandall, Grand Master, New York City; Frank H. Robinson, Deputy Grand Master, Homellsville; S. Nelson Sawyer, Senior Grand Warden, Palmyra; Charles Smith, Junior Grand Warden, Oneonta; Theodore A. Taylor, Grand Treasurer, Brooklyn; Edward M. L. Ehlers, Grand Secretary, New York City; George R. Van De Water; John J. Reed, New York City, Pierre Cushing, Le Roy, John D. Kennedy, Brooklyn, Duncan Cameron, Tonawanda, Charles F. Canedy, New Rochelle, Grand Chaplains; John R. Gardner, Grand Marshal, New York City; George Kent, Grand Standard Bearer, Lyons; William S. Hackett, Albany, Arthur W. Hillebrand, New York City, Dexter D. Curtis, Elmira, William O. Campbell, New York City, Grand Sword Bearers; Charles S. Owen, Rochester, Eugene Klein, Buffalo, John W. Arthur, Northport, Robert Miller, New York City, Philip H. Lustig, Brooklyn, Edward H. Hopkins, Penn Yan, Grand Stewards; William F. Rutherford, New York City; Stephen R. Stewart, Springfield Centre, James H. Snyder, Brooklyn, Henry J. Schreiber, New York City; Richard E. Shaw, Brooklyn, Lorenz Zeller, New York City, Grand Directors of Ceremonies; Samuel Crook, Senior Grand Deacon, Brooklyn; Charles M. Wickwire, Junior Grand Deacon, Waterville; John Laubenheimer, Grand Lecturer, Albany; Alexander A. Clark, Grand Librarian, New York City; Edwin A. Quick, Grand Historian, Yonkers; George M. Berry, Grand Pursuivant, New York City; Andrew Ferguson, Grand Tiler, Brooklyn.

### Past Grand Officers Thirty-third District

Most Worshipful William A. Sutherland, Grand Master of Masons in the State of New York 1897 to 1899, and honorary Past Grand Master of the Grand Lodge of Canada. R. W., S. M. Benjamin, George F. Loder, John A. Davis, John Alexander, William K. Barlow, Frederick G. Sweet, Charles L. Yates, Frederick R. Smith, Past District Deputies. Franklin S. Stebbins, James R. Chamberlain, George H. Clarke, Past Grand Stewards. Charles D. Tuke, J. Hungerford Smith, Past Grand Deacons. William H. Whiting, Past Grand Lecturer. Charles M. Colton, District Deputy Grand Master for the 33d Masonic District. Charles S. Owen, Grand Steward. George A. Benton, representative of the Grand Lodge of Maine. Arthur E. Sutherland, representative of the Grand Lodge of Washington

### Grand Chapter Royal Arch Masons, State of New York

#### Officers, 1902

M. E.: Alfred A. Guthrie, Albany, Grand High Priest; R. E.: Rollin M. Morgan, New York, Deputy Grand High Priest; R. E.: George A. Newell, Medina, Grand King; R. E.: Henry D. Hamilton, Brooklyn, Grand Scribe; R. E.: Herman H. Russ, Albany, Grand Treasurer; R. E.: Christopher G. Fox, Buffalo, Grand Secretary; R. E.: Rev. James B. Murray,\* Constableville, Grand Chaplain; R. E.: Derrick Brown, Poughkeepsie, Grand Captain of the Host; R. E.: Dana B. Pratt, New York, Grand Principal Sojourner; R. E.: Willis W. Rice, Watertown, Grand Royal Arch Captain; R. E.: Edwin P. Sears, Buffalo, Grand Master 3d Veil;

\* Died June 18, 1902.

R. E.: John H. Reb, Brooklyn, Grand Master 2d Veil; R. E.: Charles C. Hunt, New York, Grand Master 1st Veil; R. E.: Geo. McGown, Palmyra, Grand Lecturer; Comp.: William H. Gladding, Albany, Grand Sentinel.

### Past Grand Officers—Permanent Members

Most Excellents Seymour H. Stone, Syracuse; Thomas C. Cassidy, New York; James D. Pollard, Seneca Falls; William Sherer, Brooklyn; Richard H. Parker, Syracuse; William J. McDonald, New York; J. Leavitt Lambert, Salem; Frederick E. Barnes, New York; George E. W. Stivers, New York; John Webb Jr., Gouverneur; John W. Palmer, Brooklyn; Joseph A. Crane, Rochester; J. Harris Ballston, Brooklyn, Past Grand High Priests; Right Excellent Philip M. Nast, Jr., Homellsville, Past Grand King; Right Excellent Clarence R. Hatton, New York, Past Grand Scribe.

### Royal and Select Masters

#### Grand Council of the State of New York

Willard S. Bradt, Grand Master, Rochester; John R. Gardner, Grand Deputy Master, New York; Irving L'Hommedieu, Grand Principal Conductor of the Work, Medina; Peter Forrester, Grand Treasurer, New York; George Van Vliet, Grand Recorder, New York; Charles Stewart, Grand C. of the G., Brooklyn; Fred E. Ogden, Grand C. of the C., Buffalo; Benjamin Strasser, Grand Marshal, Albany; William H. Andrews, Grand Standard Bearer, New York; John W. Coburn, Grand Lecturer, Brooklyn; Frank M. Adee, Grand Steward, Saratoga; Warren C. Hubbard, Grand Chaplain, Brooklyn; William H. Small, Grand Sentinel, New York.

### Grand Commandery Knights Templar

#### Grand Officers

Sir William J. Maxwell, R. E. Grand Commander, Brooklyn; Sir Charles D. Bingham, Y. E. Dept. G. Commander, Watertown; Sir John Little, E. Grand Generalissimo, New York; Sir Erastus C. Knight, E. Grand Captain General, Buffalo; Sir Adelbert P. Knapp, E. Grand Senior Warden, Saratoga Springs; Sir Herman R. Kretschmar, E. G. Junior Warden, New York; Sir Cornelius L. Twing, E. C. Prelate, Brooklyn; Sir George A. Newell, E. Grand Treasurer, Medina; Sir Arthur MacArthur, E. Grand Recorder, Troy; Sir Edwin B. Anderson, E. Grand Standard Bearer, Palmyra; Sir Edwin C. Hall, E. Grand Sword Bearer, Syracuse; Sir J. Carlisle Loudon, E. Grand Warder, New York; Sir John Malcolm, E. Grand Captain of Guard, Buffalo.

#### Past Grand Commanders

Sir Frank Chamberlain, Albany; Sir A. E. Lytle, Auburn; Sir Simon V. McDowell, Rochester; Sir John S. Bartlett, Buffalo; Sir Abel A. Crosby, Rondout; Sir Peter Forrester, New York; Sir Austin C. Wood, Syracuse; Sir Foster N. Mabee, Albany; Sir George McGown, Palmyra; Sir George F. Loder, Rochester; Sir John H. Bonnington, Brooklyn; Sir James W. Bowden, Yonkers; Sir Horace A. Noble, Buffalo; Sir John A. Mapes, New York; Sir Arthur MacArthur, Troy; Sir George Nicholson, New York; Sir Charles H. Armatage, Albany; Sir Erastus C. Delevan, Binghamton.

# Bausch & Lomb Optical Co.

Manufacturers

## *Photographic Lenses*

SHUTTERS

Bausch & Lomb-Zeiss STEREO Binoculars

The Modern Prism Field Glass

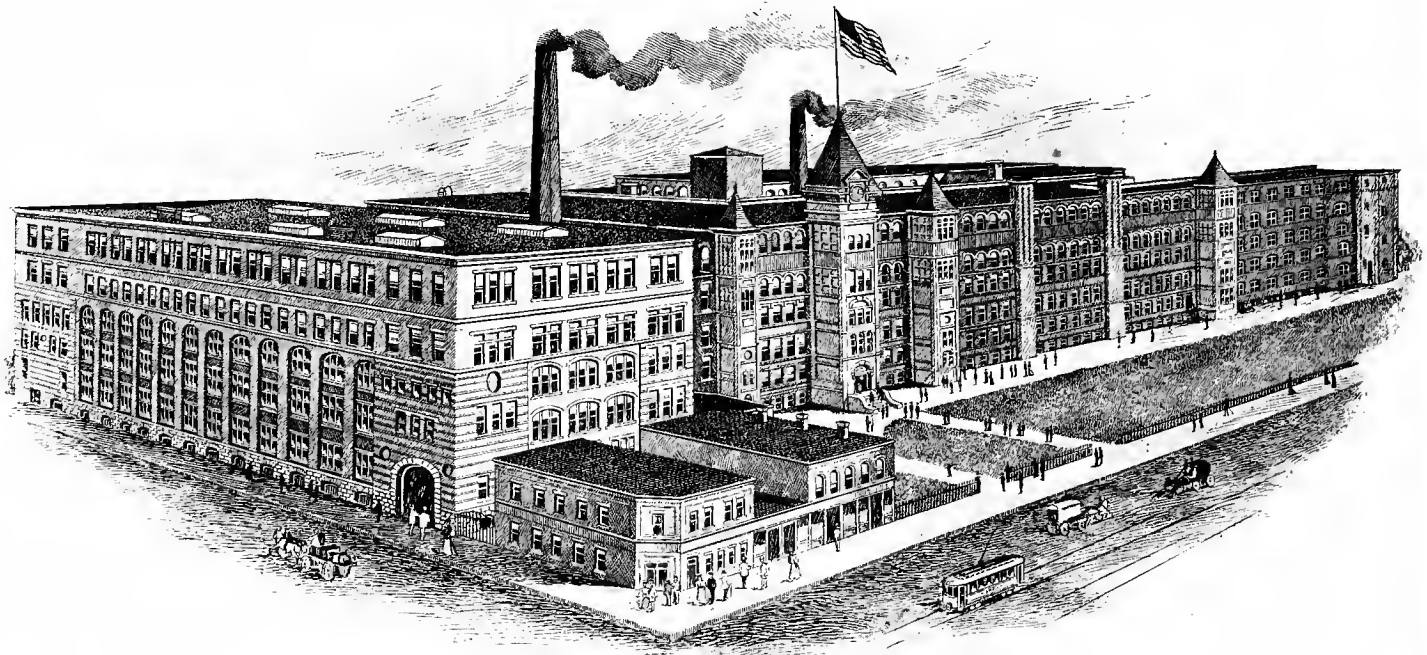

Microscopes and Microtomes  
Bacteriological and Chemical Apparatus  
CHEMICALS

Makers of Lenses of Every Kind for Every Purpose

Factory and Executive Offices :

Branches : New York Chicago

Rochester, N. Y.

Also  
Bausch & Lomb Optical Co.  
G. m. b. H.  
Frankfort, a/M. Germany

## Finance Committee



Charles M. Williams



Adolph J. Rodenbeck  
Mayor of Rochester



Angus E. Huther



Clarence A. Barbour



Murray Bartlett



Milbury Van Valkenburg

Geneseo Lodge, No. 214, F. & A. M., Geneseo, N. Y.

A. D. 1902      A. L. 5902

COMMUNICATIONS FIRST, THIRD AND FIFTH THURSDAYS

### Officers

GEORGE B. ADAMS	Worshipful Master	RODNEY E. GOODING	Senior Deacon	WILLIAM W. KILLIP	Organist
S. E. HITCHCOCK	Senior Warden	COLONEL E. BENNETT	Junior Deacon	ALVIN HURLBURT	Tiler
R. A. PAGE	Junior Warden	CLARENCE E. HAWLEY	S. M. C.	JOHN R. STRONG	} Trustees
WILLIAM W. KILLIP	Treasurer	ISAAC J. MCNEILY	J. M. C.	WILLIAM A. STEVENS,	
JAMES D. SANDERS	Secretary	C. H. BOYNTON	Chaplain	HARRY HARRISON	

*Roofing, Jobbing and  
Repairing of all kinds*

*Agent for the  
Kernan Furnaces, Utica*

## John Fricker

Practical Tin, Copper & Galvanized  
Iron Cornice Worker



Steel Ceilings

*Telephone 1273*

10 Ely Street, cor. Minerva Place

*Compliments of the*  
**INDEPENDENT  
BREWERY CO.**

*Brewers of*

## Lager, Ale & Porter

*Office*

460 STATE STREET

OLIVER S. OPPENHEIMER  
*Rochester Representative*

Established 1820

Incorporated 1891

## THE HANSON & VAN WINKLE COMPANY

NEWARK, N. J.

### PLATERS' & POLISHERS'

### SUPPLIES



LACQUERS, CHEMICALS  
BUFF WHEELS,

TRIPOLI COMPOSITION AND ROUGE .

MANUFACTURERS OF THE  
HANSON & VAN WINKLE COMPOUND  
DYNAMOS

Represented in New York State by G. L. FELDMAN

## *Genesee* PLATING WORKS

J. C. Baumer, Prop.

### NICKEL, BRASS & COPPER PLATING

Bar and Foot-Rail  
Brackets, Cuspidsors



Show Window and  
Store Fixtures and  
other Novelties

Established 1887

### *Oxidizing, Polishing and Brass Finishing*

Office and Works

32-36 South Avenue    16-18-20 Minerva Place

## A. V O G E L *Storage House*

Over 10 & 12 So. Washington Street  
ROCHESTER, NEW YORK

## BURR & STARKWEATHER

DEALERS IN

OHIO FEED AND ENSILAGE CUTTERS,  
FARM IMPLEMENTS, BINDER TWINE,  
WAGONS, SLEIGHS, HARNESS, ROBES,  
BLANKETS, FERTILIZERS AND SEEDS

12 to 48 STONE ST.    ROCHESTER, N. Y

## *The Rochester News Company*

Full Telephone Connection  
Opposite Post Office

### Newsdealers, Stationers, Booksellers & Cigar Dealers

Agents for all important publications,  
American and foreign. Stationery and  
Cigars at manufacturers' prices. Large  
orders a specialty. Small purchases,  
however, receive just as careful attention

Branches in all large cities in the United States; also in Montreal and  
Toronto, Can.; London, Eng.; Leipzig, Germany; Paris, France.



## Miscellaneous Booth Committees

### SOUVENIR BOOTH

WILLIAM CARVEY SMITH, Director

WARD KELLY ANGEVINE, Assistant Director

James G. Lennox, *Chairman*

Miss Tillie Rodenbeck      Miss Lulu Rodenbeck  
Miss Ida Medrow              Miss Edna I. Thompson

Albert C. Bostwick, *Chairman*

Miss Vina DeBlauw          Miss Nellie M. Ordway  
Miss Anna Tilling            Miss Grace Boyd

E. Tracy Otis, *Chairman*

Mrs. Edward Wallace        Miss Irene Parker  
Mrs. J. E. Nagle              Mrs. Albert Bostwick

Montgomery E. Leary, *Chairman*

Mrs. M. E. Leary              Miss Charlotte DeNeve  
Miss Emily Bradshaw        Miss Anna B. Kueffer

### CANDY BOOTH

FRANK H. DENNIS, Director

#### Committees

Miss Fannie Linsin <i>Chairman</i>	Miss Bessie Goodenough <i>Chairman</i>
Miss Freda Eckhardt	Miss Pauline Wick
Miss Blanche Meyer	Miss Mabel Hendrix
Miss Jessie Cooper	Miss Wanneta Holmes
Miss Mabel Stetson	Miss Rosabell Dooty
Miss Emilie F. Baetzel	Miss Henrietta Becker
Miss Jessie Attridge	Mrs. Ida Roda
Miss Lulu Stoneburn	Mrs. Alfred Reynolds
Miss Mae Bickford	Miss Alta Hart
Miss Altha M. Pritchard	Miss Gertrude Luehm
Miss Anna May Simmons <i>Chairman</i>	Miss Kittie Langer <i>Chairman</i>
Miss Minnie Hewitt	Miss Lulu Beggy
Miss Lois Nichols	Miss Clara Gottry
Miss Sadie Mosher	Miss Alma Luitwieler
Miss Margaret Sturge	Miss Florence M. Deavenport
Miss Bertha Rogers	Mrs. William O. Terry
Miss Nelsie F. Durgin	Mrs. Geo. W. Milby
Miss Alice V. Higgins	Mrs. George W. Potter
Miss Bessie V. Scheib	Mrs. Richard Foote
Miss Bertha Vick	Miss Stella Rosenbaum

### TURKISH BOOTH

SAMUEL R. PARRY, Director

Mrs. Edward Line, *Chairman*

Mrs. Hatty Vedder            Mrs. George Beatty  
Mrs. James Spellman        Miss Marion Abbs  
Mrs. S. Smith                Mrs. Stephen Trusdale  
Mrs. A. E. Cole               Mrs. L. A. Warfield  
Mrs. Herbert Saunders

Mrs. C. A. Blazo, *Chairman*

Mrs. W. J. June                Miss Faith Harwood  
Mrs. C. H. Spring            Miss Lois Hunt  
Mrs. R. Kellog                Miss Ethel Morley  
Mrs. E. F. Rowe              Miss Ella Parry  
Mrs. C. R. Elliott

Mrs. Thomas B. Ryder, *Chairman*

Miss F. Mitchell              Mrs. Chas F. Swain  
Mrs. Spencer Wright        Mrs. Arthur Bennet  
Mrs. David Black            Mrs. H. Meyer  
Mrs. Augustine Nelson      Miss Maud Parry  
Miss N. Black

Mrs. J. K. Hunt, *Chairman*

Mrs. William H. Callister    Miss Hazel Hunt  
Miss Mary Osborne          Miss Ruth Hayden  
Miss Jane Parry              Miss Clara Williams  
Mrs. W. H. Goodger        Miss Minnie Hancock  
Mrs. C. H. McChesney      Miss Lulu Albaugh

### FLOWER BOOTH

RICHARD G. SALTER, Director

#### Committees

Miss Ida Fisher, *Chairman*

Mrs. Eugene Tounor        Miss Marie Hull  
Miss Marion Pike          Miss Florence Williamson  
Miss Florence Belding      Miss Ada Hall  
Miss Gertrude Pike        Miss Grace E. Moore  
Miss Bernice Bird

Mrs. L. B. Blackman, *Chairman*

Miss M. M. Rappleye        Miss Lurleen Williams  
Miss Harriet Harrison      Miss Bessie Lehman  
Miss Wetmore                Miss Lillian Cadman  
Miss Clara King              Mrs. A. Louise Fleming  
Miss Josephine Crossman

Miss Edna Patterson, *Chairman*

Miss Florence B. Fry        Mrs. Jacob Ortinger  
Mrs. F. C. Cutting          Mrs. Fred W. Harvard  
Mrs. V. C. Carr              Miss Elsie Bemish  
Miss Bessie Douglass      Mrs. William F. Metcalf  
Miss Ora Mertz

Miss Elizabeth Brown, *Chairman*

Miss Lottie Brown          Miss Jessie Boyd  
Miss Theo Surdam          Miss Margaret Schroedel  
Miss May Surdam            Mrs. August Bauer  
Miss Maud Nell              Miss Lulu Moloney  
Misses Lowell





**James Lennox,**  
**Rochester Electrotpe Foundry,**  
 Nos 47 and 49 Main St. East.  
 Rochester, N. Y.  
 Both Phones 1315. P.O. Box 400.

# W. C. SMITH

Dealer in BALED HAY  
 STRAW and SHAVINGS

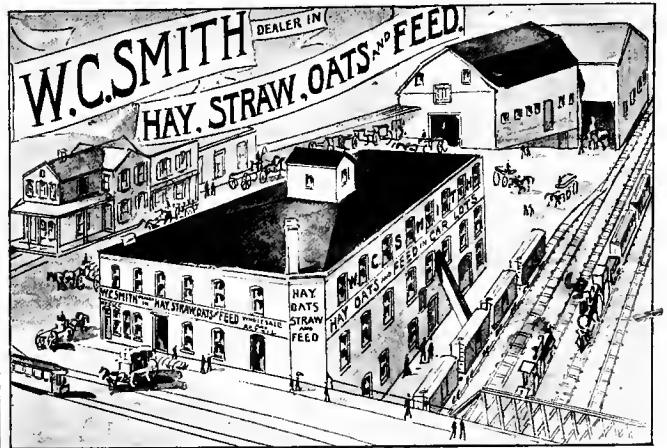

*Re-Cleaned Oats and Feed,*

I CAN SUPPLY *the* NEEDS of YOUR HORSES  
 Bell 'Phone 222 Chase Home 'Phone 2222  
 980-1000 Main Street East Rochester, N. Y.

# R. J. Strassenburgh Company

MANUFACTURING CHEMISTS



Wholesale Dealers in Drugs, Chemicals, Surgical Instruments, Etc.

156 to 160 West Avenue, Corner Canal Street, Rochester, N. Y.

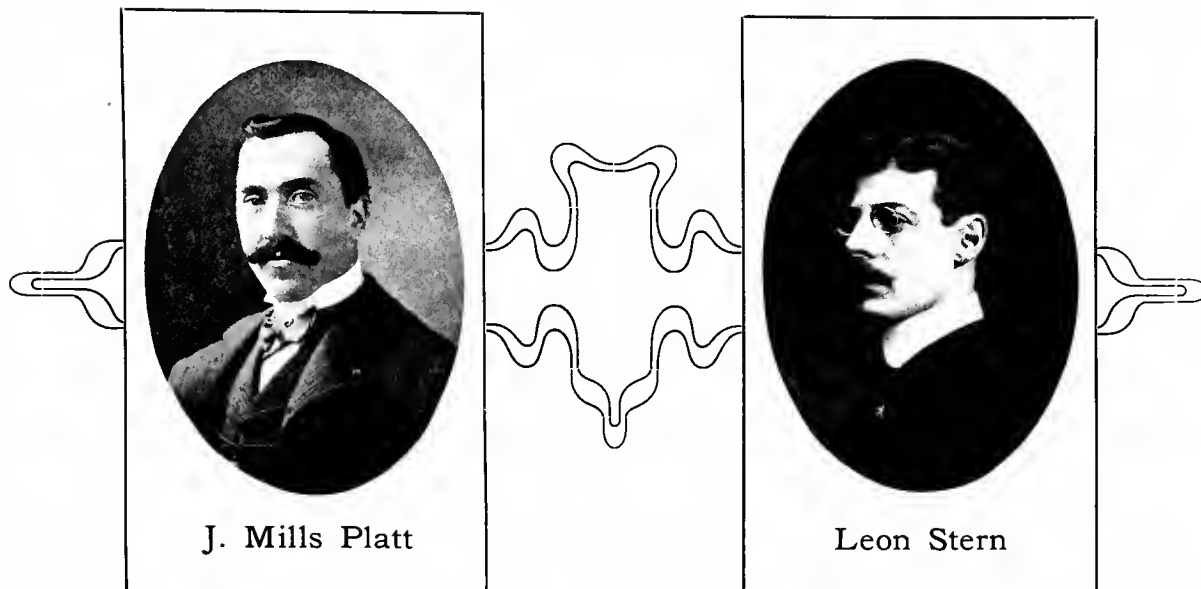

J. Mills Platt

Leon Stern

## *Our Architect and his Associate*

### Directory of the Booths

#### Basement

Craftsmen's Club entrance by staircase at side of Country store.

#### First Floor

Restaurant: at left of entrance.

Check room at right of entrance.

Country store to the rear of check room.

#### Second Floor

Corporation and Club Booth at head of staircase.

Cyrene Commandery to the rear of Corporation Booth and in front of stairs to 3rd floor.

Yonnonadio Lodge Booth and Genesee Falls Lodge Booth at left of staircase from entrance.

Office of Masonic Temple Fair Association in front of main staircase.

Turkish Booth, with smoking room attached, just north of office.

Eastern Star Booths including Golden Rule, Ruth Chapter, Monroe Chapter, Amaranth Court, Hamilton Chapter, R. A. M., in Eastern Star Room at right of main staircase.

Corinthian Temple Booth in room at end of Eastern Star room.

Hamilton Chapter, show for men only, in room adjoining.

#### Third Floor

Souvenir Booth.

Rochester Lodge Booth at right of staircase.

Germania Lodge, Germania Chapter O. E. S., Ionic Chapter, in Parlor of Club in front of Rochester Lodge Booth.

Valley Lodge Booth in reading room of Club, cor. Clinton and Mortimer Streets.

Lalla Rookh Grotto, F. R. Lawrence Lodge, Nobles Mystic Shrine, Candy and Doric Council Booths, in billiard room of Club on Mortimer St. front of building.

Shrine smoking room opposite Shrine Booth.

Monroe Commandery Booth in card room of Club, north-east corner of building.

Scottish Rite Booths, Rochester Lodge of Perfection, Germania Lodge of Perfection, Rose-Croix Chapter Princes of Jerusalem, in dining room of Club on north side of building.

Ice Cream Booth in center portion of floor.

Candy Booth in rear of Scottish Rite Booths.

#### Fourth Floor

Museum of Curios to right of staircase.

Fortune Teller, Palmist, etc., in small rooms adjoining.

Entertainment Hall in front of building forward of Museum of Curios.

Moving pictures in slot machines at north end of corridor.

Entertainment Hall and Dance Hall in front of building forward of slot machine room.

Ice Cream in gallery of Dance Hall.

#### Fifth Floor

The Midway, the greatest thing on earth—"see it."

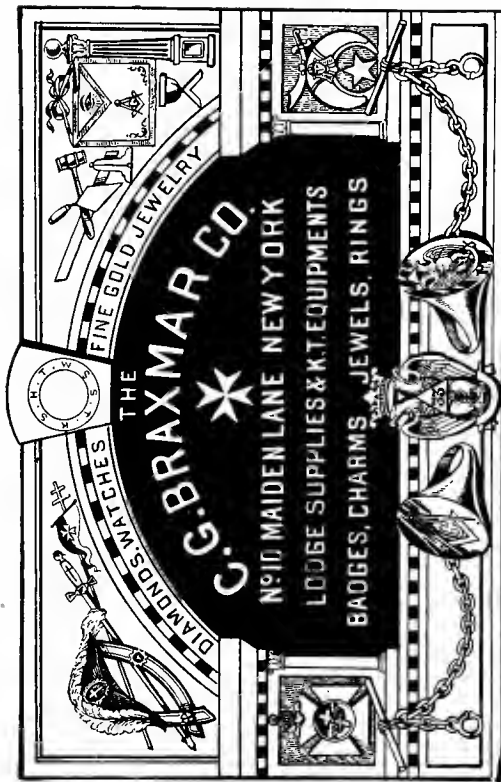

M. L. ALLEN

E. T. OTIS

PHONES 2146

# Allen & Otis

General Produce  
Commission Merchants

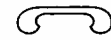

FOREIGN AND DOMESTIC  
FRUITS

*Butter, Eggs and Beans*

332-334

MAIN STREET EAST

Rochester, N. Y.

## NORMAN C. HAYNER CO.

LUBRICATING OILS AND GREASES

MAKERS OF

BOILER COMPOUNDS, ODORLESS  
DISINFECTANT, BELT DRESSINGS

Local and Long Distance 'Phone 739

14, 16, 18 SOUTH WASHINGTON STREET  
ROCHESTER, N. Y.



THE HOME OF THE LARGEST

*Stained Glass Works*

IN THE STATE OUTSIDE NEW  
YORK IS LOCATED

395-7-9 Main Street East, Rochester, N. Y.

*Art Glass, Church Windows and Lodge Room Memorials.*

HASKINS & COLLYER

## SCHAEFER & KLEIN

*Successors to Henry A. Schaefer*

MANUFACTURERS OF COACH LACE

*Canopy Fringe, Carriage, Hearse  
& Casket Trimmings*

ST. PAUL STREET, COR. OF ANDREWS

## E. J. Scheer & Company

JEWELERS

*Things Beautiful and Useful in*

**Watches, Diamonds and Jewelry**

*Masonic Charms and Emblems*

196 Main Street East

Rochester, N. Y.



# The Masonic Temple of Rochester, N. Y.

Incorporated June, 1900

GEORGE A. BENTON, President

SAMUEL B. WILLIAMS, Treasurer

LOUIS N. STEIN, Secretary

<b>Directors</b>	E. A. Stahlbrodt	I. A. Wile	<b>Building</b>	<b>Finishing and Furnishing</b>
H. S. Jenner	George E. Cripps	F. C. Seitz	F. C. Malling	George F. Loder
Charles S. Owen	L. N. Stein	S. Handler	W. H. Marson	F. H. Beach
George A. Benton	C. H. Carson	John Fricker	Frederick Fish	C. H. Carson
Frederick R. Smith	J. B. Colman	H. R. East	W. H. Vicinus	J. B. Colman
Sam. B. Williams	John Calder	C. H. Crouch	R. G. Holden	J. H. Beebe
F. C. Malling	J. B. M. Stephens	F. D. Morgan	J. A. Robertson	J. C. McNab
J. A. Robertson	George W. Aldridge	R. T. Olcott	Geo. F. Roth	John Calder
George F. Roth	Joseph S. Vick		Geo. E. Cripps	
W. A. MacCallum	Joseph F. Engel	<b>Finance</b>	C. N. Pratt	<b>Fair</b>
Charles Vogel	Frederick Fish	Sam. B. Williams	S. Handler	Joseph A. Crane
J. Hungerford Smith	George F. Loder	F. C. Malling	G. H. Fisk	H. S. Jenner
J. M. Lee	F. H. Dennis	W. P. Couch	H. G. Sauer	Frederick R. Smith
<b>Advisory Board</b>	George E. Hatch	J. A. Robertson	E. J. Lathrop	C. S. Owen
J. C. Wilson	J. H. Beebe	Chas. Vogel	F. D. Morgan	F. H. Dennis
F. H. Beach	T. J. Nicholl	H. B. Guilford		Joseph S. Vick
W. H. Vicinus	C. N. Pratt	T. J. Nicholl	<b>Rental</b>	W. A. MacCallum
F. S. Rogers	H. G. Sauer	H. R. East	F. S. Rogers	C. H. Crouch
J. C. McNab	F. S. Stebbins	Jos. F. Engel	L. N. Stein	F. C. Seitz
H. B. Guilford	E. J. Lathrop	J. B. M. Stephens	H. G. Sauer	M. H. VanBergh
Joseph A. Crane	R. G. Holden	J. C. Wilson	T. R. Peshine	
M. H. VanBergh	W. P. Couch	L. N. Stein	Charles Vogel	
W. H. Marson	G. H. Fisk	I. A. Wile	J. Hungerford Smith	
	T. R. Peshine	John Fricker	J. M. Lee	

## Masonic Club

ORGANIZED 1901

Masonic Temple, Entire Third Floor

### Officers

JOSEPH A. CRANE . . . . .	President
FRANK OCUMPAUGH . . . . .	Vice-President
JOSEPH ENGEL . . . . .	Secretary
WILLIAM A. MACCALLUM . . . . .	Treasurer

## Craftsmen Association of Engineers

Number One

JEFFERSON YOUNG . . . . .	President
JOHN H. LEATHERS . . . . .	Vice-President
HENRY C. KENNING . . . . .	Secretary
HENRY COBB . . . . .	Treasurer
JOHN WEST . . . . .	Sergeant-at-Arms
JOSEPH REDFERN . . . . .	Inner Guard
GEORGE T. STUBBS . . . . .	Outer Guard
CLARKSON B. MILLER, WILLARD BOND, FRANK RANSLEY . . . . .	Trustees
JOHN H. LEATHERS . . . . .	Director of Booth

## Eastern Star Temple Committee

Organized in February, 1901

### Officers

MRS. LIDA TOMER MILLER . . . . .	President
MRS. LOUISE KAESTNER . . . . .	Vice-President
MRS. LILY S. FABLING . . . . .	Secretary
MRS. MARY J. HORNE . . . . .	Treasurer

### Ruth Chapter

Mrs. Mary Moses, Mrs. M. Punnett, Mrs. Sarah Clare, Mrs. Annie Baird, Mrs. Isabelle Boyd, Mrs. F. Smith.

### Monroe Chapter

Mrs. M. H. Heilbron, Mrs. Rosabelle Thompson, Mrs. M. J. Horn, Mrs. H. Eldredge, Mrs. Kate Stallman, Mrs. E. Tuttle.

### Germania Chapter

Mrs. H. Rickarts, Mrs. Bertha Wachtel, Mrs. Mary Winter, Mrs. Louise Kaestner, Mrs. M. Goettel, Mrs. Ida Aebersold.

### Golden Rule Chapter

Mrs. Jennie E. Line, Mrs. Sophia Booth, Mrs. Annie Brinker, Mrs. Lily S. Fabling, Mrs. Mary E. Sauer, Mrs. Lida Tomer Miller.



**F. L. HEUGHES**

**Iron Contractor**

**Structural Steel**

AND

**Iron Work**

A SPECIALTY

Office : 190 South Ave. ROCHESTER, N. Y.

**Contractor for the Masonic Temple**  
**STRUCTURAL STEEL & IRON WORK**

IRON CONTRACTOR FOR

Powers Fire-Proof Hotel, the Wilder Block, the P. Cox Building, the Sibley, Lindsay & Curr Buildings, Keeler & Kimball new Building, the new Court House, Rochester; Elmira Reformatory Extension, Elmira, N. Y.; North Water Street Iron Viaduct, Rochester; Brush Electric Light Co. Plant, Rochester; Rochester German Insurance Co's Building of Rochester; Johnston Harvester Works, Batavia; Hygienic Institute, Dansville; Powers Block Addition, Rochester; Court House and Library, Syracuse; Bartholomay Brewing Co. Ice Houses, Monroe County Jail and Cook Opera House, Rochester.

**H. KNAPP, CONTRACTOR & BUILDER**

DID THE CARPENTER WORK  
ON THIS BUILDING

JOBGING OF ALL KINDS GIVEN  
PROMPT ATTENTION



H. KNAPP

ESTIMATES CHEERFULLY  
FURNISHED.



OFFICE : 53 TRIANGLE BUILDING RESIDENCE : 202 PARSELLS AVE.  
ROCHESTER, N. Y.

OFFICE 'PHONE 793 RESIDENCE 'PHONE 1490

HOUSES FOR SALE AND TO RENT

## Past Commanders of Monroe Commandery



Charles M. Williams  
Yonnondio Lodge



John W. McKelvey  
Yonnondio Lodge



Samuel P. Moulthrop  
Corinthian Temple Lodge



Frederick S. Rogers  
Valley Lodge



Edward A. Stahlbrodt  
Yonnondio Lodge



Robert W. West  
Valley Lodge



John Calder  
Yonnondio Lodge



Charles H. McChesney  
Falls Lodge



George F. Loder  
Falls Lodge



William J. McKelvey  
Yonnondio Lodge



Richard A. Searing  
Yonnondio Lodge



William K. Barlow  
Cyrene Commandery

# Durand Manufacturing Company

EASTERN WIDEWATERS (*Culver Road*) ROCHESTER, N. Y.



FOOT POWER LAUNCH. THE FINEST PLEASURE BOAT IN THE WORLD. 45 MILES IN NINE HOURS, ACTUAL TEST.

## BOATS OF EVERY DESCRIPTION

*Steam Yachts, Gasoline Launches, Foot Power Launches, Ball Bearing Stuffing Boxes,  
Sailing Yachts, Cat Boats, St. Lawrence Skiffs, Canadian Model Canoes.*

CAREFUL ATTENTION TO SPECIAL ORDERS

CALL AND SEE OUR NEW FACTORY

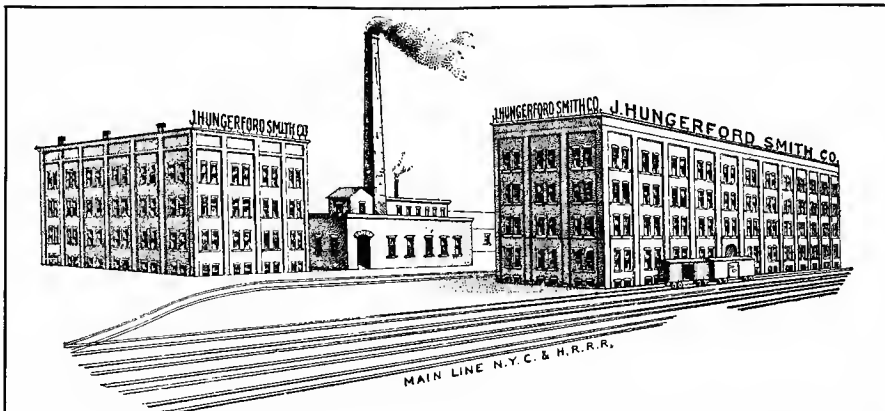

The most complete and extensive plant for manufacturing Soda Fountain Requisites in the world.

Originators of Concentrated True Fruit Syrups, Flavoring Extracts, Shrub, and the celebrated "*Pan-American Orangeade*." One million glasses sold at Buffalo Exposition.

**J. HUNGERFORD SMITH CO.,** Rochester, N. Y.



# E. SCHIRCK



LAWN MOWERS SHARPENED *and* REPAIRED. DIES *and* METALIC MODEL MAKING

## Bicycles

*Built to Order*



## Bicycle

*Repairing a Specialty*

M. T. G. ARTIFICIAL LEG JOINTS

191 WEST MAIN STREET

ROCHESTER, NEW YORK



# Officers Monroe Commandery, 12, K. T.

## Onward, Christian Soldiers

Onward, Christian soldiers, marching as to war,  
 With the Cross of Jesus going on before.  
 Christ, the Royal Master, leads against the foe.  
 Forward into battle; see, His banners go.  
 Onward, Christian soldiers, marching as to war,  
 With the Cross of Jesus going on before.



CENTRAL PTC & ENG. CO. ROCHESTER, N.Y.

- |                                 |                   |                                  |                 |                                 |              |
|---------------------------------|-------------------|----------------------------------|-----------------|---------------------------------|--------------|
| 1 EZRA M. SPARLIN, . . . . .    | Eminent Commander | 6 FRED H. BEACH, . . . . .       | Senior Warden   | 11 CONRAD ECKHARDT, . . . . .   | Sword Bearer |
| 2 FRED'K R. SMITH, . . . . .    | Generalissimo     | 7 HENRY P. NEUN, . . . . .       | Junior Warden   | 12 EMIL H. SCHMIDE, . . . . .   | Warder       |
| 3 GEORGE F. LODER, . . . . .    | Captain-General   | 8 CHARLES H. CARSON, . . . . .   | Treasurer       | 13 FRANK H. DENNIS, . . . . .   | Third Guard  |
| 4 RICHARD A. SEARING, . . . . . | Prelate           | 9 WILLIAM J. MCKELVEY, . . . . . | Recorder        | 14 CHARLES M. COLTON, . . . . . | Second Guard |
| 5 THOMAS G. YOUNG, . . . . .    | Associate Prelate | 10 SIDNEY E. WHITE, . . . . .    | Standard Bearer | 15 FRED E. WARD, . . . . .      | First Guard  |

## Hollister Lumber Co.

*Limited*

*Dealers in Lumber  
and Coal*

## D. STUCK

Wall Paper, Paints, Carpets, Straw Matting  
Lace Curtains, Window Shades

98 State St.

69-71-73 Main St. E.

Rates, \$1.25 Per Day, Upward. Home - Phone 816 - Bell  
Seventy-five Newly Fitted Rooms.

## Franklin House

THOS. DOUD, Proprietor

Latest Conveniences, Steam Heat, Etc.

Franklin Street, Cor. North Rochester, N. Y.  
Near Main Street East

Wall Paper Fabrics Frescoing

## A. E. Fisher & Co.

*48 East Avenue  
Rochester, N. Y.*

Special Designs Furnished Both Phones

## HENRY P. NEUN

Paper Boxes

### Printing & Lithographing

*EMBOSSSED SOCIETY CARDS*

135-9 & 200 North Water St. Rochester, N. Y.



## Millington

SIGN S

CHAPMAN & GOODENOUGH

### Steam & Hot Water Heating

*Plumbing and Gas Fitting*

280 State Street Phone 1211 Rochester, N. Y.

BARNARD, PORTER & VIALI

Wholesale and Retail Dealers in

### Paints, Oils, Glass, Brushes,

*Varnishes and Artists' Materials*

15, 17, 19 North Water Street Rochester, N. Y.  
Telephone 695



Thomas W. Shannon  
Chairman Dance Committee



Oscar B. Spiehler  
Dance Committee



William F. Goetzman  
Dance Committee



Adam J. Hockley  
Dance Committee



William H. Whiting, 33°  
Past Grand Lecturer



William S. Coon  
Past Master Yonnonidio Lodge



Andrew Ludolph  
Past Master Yonnonidio Lodge



Frank A. Brownell  
Corinthian Temple Lodge



William Bausch  
Genesee Falls Lodge



Samuel R. Parry  
Yonnonidio Lodge



George G. Clarkson  
Valley Lodge



William T. Plumb  
Yonnonidio Lodge

## *Ride in a Coach*

Or a Carriage or a Coupé.  
We have over sixty different  
styles of turnouts and know  
we can please you.

## *Two Big Stables*

We have a stable on the East  
Side and on the West Side,  
both filled with splendid,  
well groomed horses and  
stylish carriages. Call us up.

## *Payne-Thompson Co.*

West Side Stables: 136 Jefferson Avenue  
Phones 2791

East Side Stables: 17, 19, 21 Cortland St.  
Phones 1401

*Stylish and Reliable Service*

# Masonic Life

Association of Western New York

*Masonic Temple, Buffalo*

Commenced Business 1872. Is the only Life Insurance  
Company in the world whose membership is made  
up wholly of Masons.

**\$4,000,000**

**Paid in Death and Disability Losses**

To Free and Accepted Masons only, we offer the benefits  
of Fraternal Insurance without the expense and risk  
incidental to societies operating under the Lodge System.  
We have a reserve of over \$130,000 to secure Safety and  
never in our history were we more prosperous.

*NELSON O. TIFFANY, Secretary and Manager*

*FRANK P. AMSDEN, General Agent for Rochester  
and Vicinity*

Costs about one-half that charged by an Old Line  
Company. Guaranteed just as good.

*Returned over \$18,000.00 to its Policy Holders in  
Dividends, December, 1902*

**FRANK J. AMSDEN and SAM B. WILLIAMS**  
Directors for Rochester

# *EDWARD B. LEARY*

## *Dyeing, Cleaning, Dry Cleaning*

*Rochester 'Phone 1767*



*Bell' Phone 1741 Main*

WORK CALLED FOR AND DELIVERED FREE

**MILL STREET** *Corner of* **PLATT** Rochester, N. Y.

Mourning orders command our best facilities and most prompt attention



Charles Bradshaw  
Rochester Lodge



Howard H. Widener  
Yonnondio Lodge



Henry S. Redman  
Corinthian Temple Lodge



Herman Russ  
Yonnondio Lodge



Merton E. Lewis  
Rochester Lodge



A. George Tegg  
Yonnondio Lodge



Henry J. Durgin  
Valley Lodge



Charles Strauchen  
Yonnondio Lodge



George G. Muntz  
Genesee Falls Lodge



John A. Graham  
Yonnondio Lodge



Chauncey G. Starkweather  
Valley Lodge



George W. Freckelton  
Yonnondio Lodge



TEALL & SONS

Caterers

139 East Avenue



Rochester, N. Y.

Both 'Phones 281

*James B. Pierce*

*Fine  
Custom Shirts*

*No. 9 Clinton Ave. North  
Rochester, N. Y.*

Joseph B. Gleason

Louis F. Zimmer

GLEASON & ZIMMER CO.

158 Monroe Avenue

*Fine Plumbing*

**Crosman's**

275 MAIN STREET EAST

Have a very large assortment of

**Christmas Goods**

*Holly and  
Ground Pine  
Wreaths  
Mistletoe,  
Wild Smilax,  
Laurel*



*Palms,  
Boston Ferns,  
Rubber Plants,  
Florists'  
Supplies*

Gold Fish, Jardiniers, Fish Globes,  
Canary Birds, Cages, Etc.

Garden, Flower and Farm Seeds  
Poultry and Pigeon Supplies

**Crosman Brothers**

275 Main Street East

503 Monroe Avenue



Masonic Fair Souvenir



Raymond Rulifson  
Senior Steward Yonnondio Lodge



Alonzo F. Peo  
Rochester Lodge



Frederick Sigler  
Valley Lodge



Merritt E. Graham  
Genesee Falls Lodge



George Swikehard  
Valley Lodge



George W. Winkleman  
Yonnondio Lodge



M. J. Lynn  
Rochester Lodge



Jefferson Young  
Yonnondio Lodge



Wesley Trousdale  
Rochester Lodge



Sietara Takeda  
Genesee Falls Lodge



Frank Leavenworth  
Genesee Falls Lodge



Thomas A. Burchill  
Valley Lodge



## Wheeler-Stenzel Co.

# Glass

26-30 Sudbury Street BOSTON, MASS.

## J. G. LUITWEILER & SONS

### Paints

*Oils, Varnish, Brushes, Glue, Gold Paints, Bronzes,  
Artists' Materials*

24 South Avenue  
Opp. Cook Opera House

Interior Wood Work

Sawing and Turning

## CHAPMAN & GOETZMAN

*Sash, Doors, Blinds, Mouldings,  
Stairs, Window and Door Frames*

Plate and Sheet Glass

Water St., cor. River

Steam Stone Sawmill

Street and Sewer Contracting

## Whitmore, Rauber & Vicinus

Dealers in all kinds of  
Cut Stone, Flag Walks, Portland  
Cement Walks, German Rock  
Asphalt, Fire Brick, Floors of all kinds

Sole Agents for Genesee Portland, Buffalo Cement, and Kings Windsor Plaster.  
Office of the Rochester German Brick and Tile Co. and Wayland Portland Cement Co.  
OFFICE AND YARD, 279 SOUTH AVENUE.

## Geo. Engert & Co.

Wholesale and Retail Dealers in

# COAL

No. 306 Exchange Street

Rochester, N. Y.

## Meng & Shafer

*Manufacturers and Importers of*

# Fine Furs

The oldest established  
fur manufacturers in  
Western New York.

186 E. Main St.  
Opp. Stone St.

11 State Street  
Powers Block

14 West  
Main St.  
Powers  
Block

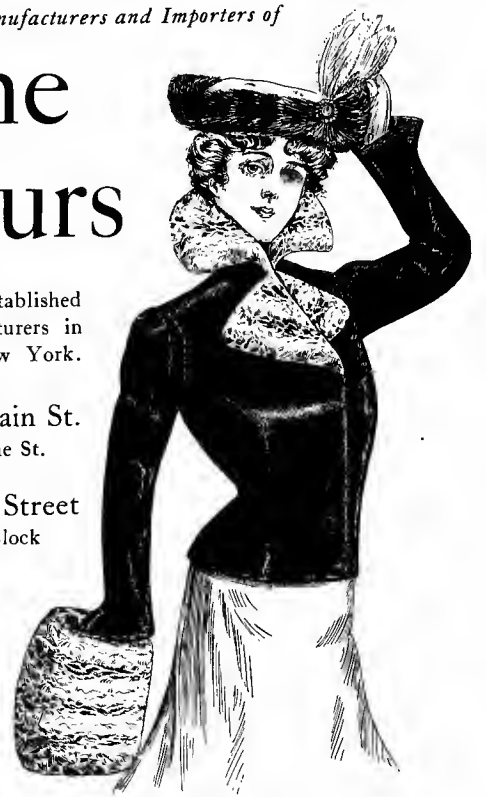

## Miss G. A. Woodworth

Photographer

30 Main Street East

Rochester, N. Y.



Rochester 'Phone

2552



S. B. HERSHEY,  
*President and Treasurer.*

12 and 14  
South Water Street



Bell, Long Distance

1841



E. C. TANGER,  
*Secretary and Gen'l Mgr.*

12 and 14  
South Water Street

# LAUER & HAGAMAN



Frederick C. Lauer

Street and Sewer  
Contractors

AND DEALERS IN

MEDINA, OHIO AND  
OTHER KINDS OF

**Cut Stone**

*Estimates Furnished*



S. Wallace Hagaman

CONTRACTORS FOR MASONIC TEMPLE

*Office and Yard*

458 CLINTON AVENUE SOUTH, ROCHESTER, N. Y.

H. S. JENNER

Agent for

*Saratoga Vichy*

This Water is Sold in Glass Bottles,  
Pints and Quarts, at

\$1.00 per doz. Pints    \$1.50 per doz. quarts

Allowances are made for Bottles and Cases returned

350 East Main Street    ROCHESTER, N. Y.

Home 'Phone 1568    Bell 'Phone 2428

**Hart & Zugelder**

MANUFACTURERS OF  
Printers' Rollers

117 to 119 North Water Street  
ROCHESTER, NEW YORK

TROTT BROS. & HEISTER

**Monuments**

GRANITE, MARBLE & BRONZE

Modeling, Carving, Interior Marble  
and Ornamental Plaster Work

512 Mount Hope Avenue    Rochester, N. Y.

Take South Avenue (Reservoir) Car to Mt. Hope Cemetery  
Second Entrance

Telephones

RURAL HOME ELECTROTYPE  
COMPANY

**ELECTROTYPE**

PHONE 496

BEE HIVE BLD. 11 AQUEDUCT ST.  
ROCHESTER, N. Y.

ALBERT TEGG, V. S.

A. GEORGE TEGG, M. R. C. V. S.

Veterinary Surgeons

Office, 431 State Street

Phones, Bell and Home, 846.

Residence, Bell 1720

Full Line of Wall Paper and Window Shades in Stock

GEO. G. MUNTZ

General Painting

Paper Hanging a Specialty

115 Woodbury Street

Rocheste, N. Y.

WHEN YOU WANT

Paper  
Hanging  
and  
Decorating

done by an Up-to-Date  
Decorator of life-long ex-  
perience call on or send  
postal to



GEO. A. WRIGHT

120 Monroe Avenue,

ROCHESTER, N. Y.



**JEFFREYS  
UNDERTAKER**



56 EAST AVENUE    ROCHESTER, NEW YORK













