

DD
253
.5
.H57

*Non-
Circulating*

UNCLASSIFIED

SUPREME HEADQUARTERS ALLIED
EXPEDITIONARY FORCE
EVALUATION AND DISSEMINATION SECTION
G-2 (COUNTER-INTELLIGENCE SUB-DIVISION)

THE
HITLER JUGEND
(THE HITLER YOUTH ORGANISATION)

DECLASSIFIED
DAAG-AMR-D #
DATE: 28 JAN 1984

8400511

REGRADED UNCLASS BY AUTHORITY
OF DAAG # 8400511
BY RAKERS ON 1/17/84

REGRADED UNCLASSIFIED BY AUTHORITY
OF DAP 5200.1-R
BY PEC Matney ON 23 Apr 73

UNCLASSIFIED

CLASSIFIED BY [REDACTED]

SUPREME HEADQUARTERS ALLIED EXPEDITIONARY FORCE
EVALUATION AND DISSEMINATION SECTION
G-2 (COUNTER INTELLIGENCE SUB-DIVISION)

B-A-S-I-C H-A-N-D-B-O-O-K

THE HITLER YOUTH

(Die Hitlerjugend)

E.D.S./G/5

Compiled by MIRS (LONDON Branch)

From Material Available at
WASHINGTON AND LONDON

T A B L E O F C O N T E N T S

		Page
Foreword		1
PART I		
HISTORICAL BACKGROUND AND DEVELOPMENT		
1	Die Jugendbewegung	3
2	Beginnings of the HJ.	3
3	Expansion of the HJ. into a State Organisation	4
4	Reichsjugenddienstpflicht (Compulsory Youth Service)	4
PART II		
ORGANISATION		
5	Main Branches of the Hitler Youth	6
6	Die Reichsjugendführung (Reich Youth Directorate)	6
7	HJ. Gebiete (HJ. Regions)	7
8	HJ. Standort (Garrison)	8
9	HJ. Banne (Regiments)	8
10	Specialist Units of the Bann	8
11	Organisation below regimental level	9
12	Numbering of Units	9
PART III		
CONSCRIPTION AND TRAINING		
13	Conscription Procedure	10
14	Basic Training	10
15	Vocational Training	11
16	Schools	12
17	Gebietsführerschulen	12
18	Reichsschulen	12
19	Nationalpolitische Erziehungsaustalten	12
20	The Reichsjugend Akademie	12
21	Adolf-Hitler-Schulen	13
PART IV		
WAR SERVICE AND MILITARY TRAINING		
22	War Service	14
23	Liaison with the Armed Forces	14
24	Wehrertüchtigungslager (Pre-military Training Camps)	15
25	Sondereinheiten (Special Service Units)	15
26	Nachrichten HJ. (Signals)	16
27	Motor HJ. (Motorised Hitler Youth)	16
28	Marine HJ. (Naval Hitler Youth)	17
29	Flieger HJ. (Aviation HJ.)	17
30	HJ. Feldschere (First Aid Units)	17
31	Streifendienst (Security Detachments and Patrol Service)	18

UNCLASSIFIED

PART IV (continued)

		Page
32	Musikzüge (Band Units)	18
33	Gebirgs-HJ. (Mountaineers)	19

PART V

HJ. LEADERSHIP, RANKS AND UNIFORMS

34	HJ. Leaders	20
35	Rank	20
36	Uniforms and Insignia of Rank	21
37	Other Insignia and Badges	21

PART VI

HJ. ABROAD

38	HJ. in Occupied Territories	23
39	HJ. in Foreign Territories	23

PART VII

OPPOSITION YOUTH MOVEMENTS

40	Legal Measures regarding German Youth	25
41	Unofficial Youth Organisations outside the HJ.	25
42	Repressive Measures	26

ANNEXE A

ORDER OF BATTLE TABLES

	Key to Tables	A 1
Part One:	HJ. Gebiete and Befehlsstellen (listed)	A 2
Part Two:	The HJ. Gebiete (details)	A 4
Part Three:	HJ. Banne, numerically	A 95
Part Four:	HJ. Banne, alphabetically	A 111
Part Five:	Schools and Camps	A 126
Part Six:	HJ. Auslandsführer (Representatives Abroad)	A 140

ANNEXE B

HJ. Personalities	B 1
-------------------	-----

ANNEXE C

Diagrams and Plates	C 1
---------------------	-----

ANNEXE D

Abbreviations	D 1
---------------	-----

ANNEXE E

Requirements for HJ. Proficiency Tests E 1

INDEX OF SUBJECTS

FOREWORD

A thirteen year old boy manned a machine gun against advancing Allied tanks on the Rhineland frontier, while his mates passed the ammunition.

An execution squad composed of 14-16 year olds shot Polish civilian hostages.

A monument was erected to a boy still living, commemorating the fact that he denounced his father "loyally to the Führer": (the father was executed for treason).

Herbert Norkus, the Hitler Youth martyr, is the Horst Wessel of most of Germany's young today.

Eleven years of Nazi indoctrination, at a most susceptible age, in the Hitler Youth has done its work.

The Hitler Youth is not a Boy Scout or Girl Guide organisation. It is in no respect comparable to any organisation for young people known to the Western World.

It is a compulsory Nazi formation, which has consciously sought to breed hate, treachery and cruelty into the mind and soul of every German child. It is, in the true sense of the word, "education for death".

Under no circumstances should the Hitler Youth be taken lightly or be considered a negligible factor from an operational or occupation point of view.

Some 12 to 14 million youths are organised into the four branches of the Hitler Youth:

- The Hitler Youth proper (boys from 14-18)
- The German Young Folk (boys 10-14)
- The League of German Girls (girls from 14-18)
- The Young Girls (girls from 10-14)

A rough estimate on the basis of over-all figures available would place between 3,000,000 and 3,500,000 into each branch. Of this number, 30,000 serve as fully-paid, full-time leaders.

Approximately 1,000 male and 1,000 female Banne (Regiments averaging 6,000 members each) carry on administration and training.

In addition, in 1943, the Hitler Youth maintained between 7,000 and 8,000 camps and other establishments. 1,500,000 boys (most of them over 14) attended special Hitler Youth training courses there in one year.

514,000 17 year olds received Hitler Youth training in Pre-Military Training Camps, of which some 300 are at present in operation throughout the Reich.

The emphasis of the following Basic Handbook and appended Order of Battle tables is on the 14-18 year old male group, the Hitler Youth proper, the primary potential source of disaffection and the primary source of replacements for the Wehrmacht.

The above figures not only indicate the vast scope of the Hitler Youth in German life today, but demonstrate the role which it plays in Germany's actual and potential military strength.

Both the SS and the Wehrmacht have long since appreciated this. From mere liaison with the Hitler Youth, their relationship with the HJ has passed through the stage of supervision and has finally resulted in complete domination.

The Hitler Youth has become a Wehrmacht replacement pool, a manpower reservoir for auxiliary war services, and a means of strengthening the increasingly pernicious hold on the German people of the most ruthless of all Nazi organisations, the SS.

A few courageous young Germans, risking their lives in order to salvage their minds, spirits and perhaps their country, have sought to escape from the tentacles of the Hitler Youth, and some underground cells composed of such young people are known to exist.

But it must not be forgotten that every young German has been schooled by Nazi teachers, and that this "Junior Army" is ready to take the field either individually, in small groups, on a larger, more organised scale, or as saboteurs, informers and even franc-tireurs in defence of Nazism, its fanatical creed.

PART I

HISTORICAL BACKGROUND AND DEVELOPMENT

1. Die Jugendbewegung (The German Youth Movement)

The growth and success of the HJ organisations cannot be properly appreciated without some reference to the earlier history of the Deutsche Jugendbewegung (German Youth Movement).

Since the end of the last century, the latter gave young people an opportunity to express themselves and to carry on various activities in organisations of their own.

Young people of both sexes joined Jugendgemeinschaften (Youth Communities) and formed groups of Wandervögel (Young Hikers) which had no political programme, but were animated by youth's determination to express itself unfettered by the older generation.

Their activities included hiking, camping and evening meetings for lectures and discussions; much emphasis was placed on the rediscovering and singing of old German folk songs.

The "Meissner Formula", a proclamation made by a "Youth Rally" in 1913, shaped a general policy of "Inner Freedom", a reaction against the complacency and restrictions of German middle-class life, its prejudices and "bourgeois mind".

After the First World War the youth movement developed at an accelerated pace and reached its peak in the twenties when many new groups sprang up, and the Bündische Jugend (League of Youth) partly took the place of the original Jugendbewegung.

At this point many political parties, among them the NSDAP (Nationalsozialistische Deutsche Arbeiterpartei-National Socialist Workers' Party) began to form their own youth organisations, and it is estimated that in the late nineteen-twenties four million German boys and girls belonged to the young people's sections of various political and non-political factions, some 80,000 being members of the original Bündische Jugend (League of Youth).

The Nazis were regarded as outsiders by virtually all other youth formations.

2. Beginnings of the HJ

On March 8th, 1922, Hitler, in his own newspaper, the "Völkische Beobachter", announced the establishment of the Jugendbund der NSDAP (Youth League of the Nazi Party), later known as the Jungsturm Adolf Hitler (Youth Shock Troop Adolf Hitler).

Other youth groups with National Socialist tendencies also existed, but were not directly affiliated to Hitler's Jugendbund. Thus the Nationalsozialistische Arbeiterjugend (Nazi Workers Youth) operated in the Rhein and Ruhr regions.

In May 1925 the Wandersportverein VOGTLAND (Hiking Club VOGTLAND), in PLAUEN, Saxony, merged with the MÜNCHEN Jugendbund, in MÜNICH, Bavaria, under the new name of Hitler-Jugend, a term coined by the notorious anti-semitic Julius STREICHER, then Nazi "chieftain" of Franconia.

This new Nazi organisation, culminating in the HJ of today was under the leadership of Kurt GRUBER, of the PLAUEN group.

3. Expansion of HJ into a State Organisation

Although the HJ had borrowed much of its technique and some of its symbols from the old Jugendbewegung, from the very first it added a nationalistic and decidedly militaristic note. In 1925 it became a junior branch of the SA (Stormtroopers) and directly subordinate to the SA High Command.

The movement, in true Nazi fashion was opposed to school, church and home and attracted many youngsters.

In 1928 600 boys gathered at the first national HJ rally at BAD STEBEM. At the NURNBERG Party Rally of the following year 2,500 boys were present.

In 1929 the NS Schulerbund (Nazi Secondary School Boys League) was recognised as an official affiliate of the Hitler Youth Organisation.

By 1930 the HJ had 900 Ortsgruppen (local groups) in Germany and the DJ (Deutsches Jungvolk-German Young Folk) for boys aged 10-14 and BDM (Bund Deutscher Mädel-League of German Girls) were founded as branches of the HJ.

By 1931 the total membership had expanded to 15,000.

Despite the fact that the HJ was temporarily banned by the Republican Government, its ranks continued to swell under the leadership of Baldur von SCHIRACH and by 1932 its numbers had risen to 250,000. In the same year the HJ was separated from the SA, mainly to free it from the ban imposed on the Stormtroopers.

When Hitler took over full Governmental power in 1933, many more boys and girls joined, and all other youth organisations were rapidly prohibited and disbanded, their members being subsequently urged to join the HJ.

Considerable opposition was encountered at first from the Catholic and Left Wing Youth Movements, but these organisations, too, were partly crushed and partly absorbed in ruthless fashion.

After the first year of the Nazi regime, the HJ, including its branches, DJ, JM, and BDM, numbered two million.

One year later this figure had actually doubled, and by the 1st. of December, 1934, when the HJ was declared Staatsjugend (Government-sponsored Youth Organisation), the total amounted to six million, of which one and a half million belonged to the HJ proper, the others to its branches.

4. Reichsjugenddienstpflicht (Compulsory Youth Service)

The Decree of December 1, 1936, providing for Reichsjugenddienstpflicht (Compulsory Youth Service), not only legalised the existence of the HJ, but also completely destroyed all the remaining youth organisations in Germany.

The decree contained three major points:

- (a) All German Youth shall join the HJ.
- (b) The mission of the HJ is to train all German Youth-physically, mentally and morally for national service in the spirit of National Socialism. School and home are subordinated to the interests of the State.
- (c) The Reichsjugendführer (Reich Youth Leader) is entrusted with all phases of the education of German youth. and is responsible only to the FUHRER.

Every child being compelled to serve in the HJ, the Party gained an enormous influence over the youth of the country and an assured supply of recruits for its own ranks.

By "voluntary application" the highest age group may apply for transfer into any NSDAP Gliederungen (formations) e.g. the SA, SS, or NSKK. Only the select are accepted for the NSDAP (Nazi Party proper) itself.

An attempt to maintain a Stamm-HJ (Original HJ) as a superimposed structure, including only members of long standing or those who had proved themselves ardent Nazis, resulted in much confusion and had to be abandoned.

PART II

ORGANISATION

(See diagrams, Annexe C)

5. Main branches of the Hitler-Jugend

The Hitler-Jugend is organised into four main branches.

- (a) Hitler-Jugend for boys aged 14-18
- (b) Deutsches Jungvolk (DJ or German Young Folk) for boys aged 10-14 who subsequently transfer to the HJ proper.
- (c) Bund Deutscher Mädel (BDM or League of German Girls) for girls aged 14-18.
- (d) Jungmädel (JM or Young Girls) for girls aged 10-14 who subsequently transfer to the BDM proper.

The terms HJ and BDM are used very loosely, and require a special note. Strictly speaking HJ refers to (a) above, and BDM to (c) above. In practice, however, HJ is widely used to cover both (a) and (b), and BDM to cover both (c) and (d).

Further, the term HJ is used in a third sense, to indicate the whole Youth Movement.

For convenience all these meanings have been used in this handbook, as the sense should invariably be clear from the context.

Organisation of the four branches runs along parallel lines.

The programme of the DJ consists of preparatory training for the HJ. Although special training in Sondereinheiten (Specialist Units) is officially limited to members of the HJ proper, specialist units such as Flieger-DJ (Aviation) and Nachrichten-DJ (Signals) have recently been reported in the DJ.

The task of the BDM and JM is the education of girls for "companionship, honour and faith". They are to be made "conscious of their duty as German girls to become good housewives and to have as many children as possible".

A sub-section, Glaube und Schönheit (Faith and Beauty), organises women volunteers between the ages of 18 and 21 who aspire to careers in the girls' and women's organisations of the Nazi Party and its affiliates, e.g. the NSF (National Socialist Party Women's Branch) and the NSV (National Socialist Welfare Organisation).

6. Die Reichsjugendführung (Reich Youth Directorate)

The Reichsjugendführung (RJF - Reich Youth Directorate) controls the policy as well as the administration of the whole HJ.

It is headed by a Reichsjugendführer (Reich Youth Leader) assisted by an Adjutant and a Stabsführer (Chief of Staff). The Reichsreferentin (BDM) controls the BDM (Bund Deutscher Mädel - League of German Girls) and the JM (Jungmädel - Young Girls), and she is responsible directly to the Reichsjugendführer.

The RJF is divided into five special executive branches (Zentralamt, Auslands-und Volkstumsamt, Kinderlandverschickung, Kriegsbetreuungsdienst, AH-Schulen) and into six Hauptämter (Departments). The bureaux of the Hauptämter are known as Ämter, and their sections and sub-sections as Hauptabteilungen and Abteilungen respectively.

All Reichsschulen (National Schools) are controlled by the RJF.

For chart and details of the RJF see Annexe C

Note: Used in connection with the RJF, the abbreviation "HA" indicates Hauptamt (Department): in the Gebietsführung it stands for the Hauptabteilung (Executive Section). See next paragraph.

7. HJ Gebiete (HJ Regions)

The HJ inside Greater Germany is organised into 43 Gebiete (Regions). With the exception of the Gebiet Sudetenland and the Gebiet Befehlsstelle Böhmen und Mähren, each such region corresponds to a Gau (district) of the Nazi Party proper. For occupied territory, see para. 37. For list of Gebiete and corresponding Party Gaue, see Annexe A.

Each Gebiet is headed by the Gebietsführer (Regional Leader), whose deputy is his Stabsleiter (Chief of Staff).

The Gebietsführung (Regional HQ) is organised into Hauptabteilungen (Executive Sections), abbreviated to HA, and special semi-independent offices. The functions of the Hauptabteilungen in general correspond to those of the Hauptämter (Departments) of the RJF:-

- HA I Personnel
- HA II Pre-military Training and Sports
- HA III Ideological Training and Cultural Activities
- HA IV Social Services
- HA V Buildings and Homes
- HA VI Legal Matters

Hauptabteilungen are split up into Abteilungen (Sub-sections).

The Gebietsführer may appoint a subordinate to perform tasks which are normally the function of a HA or its sub-section. Such specially appointed officials are termed, for example:

Gebietsbeauftragter (Regional Plenipotentiary) für KLV (Kinderlandverschickung-Evacuation of Children) or Gebietsmusikreferent (Regional Director of Music) or Gebietsarzt (Regional Director of Medicine).

A Gebietsinspekteur may be a general inspector of the HJ within the region, or he may be a specialist (e.g. Inspector of Flying, Signals or Camps) in charge of specialist units.

Each Gebiet administers and maintains schools and camps. Two or more Gebietsführerschulen (Regional Officers' Schools) provide training for the many executive posts required by the Organisation. Some Gebiete conduct special schools, such as music or medical schools or provide other specialist's courses.

Although the Armed Forces have actually taken over the operation of the Wehrertüchtigungslager (Pre-military Training Camps) the Gebietsführung concerned still administers them.

All youth hostels, nominally under the Deutsche Jugendherbergen (DJH or German Youth Hostels, an organisation carried over from the Republic) are actually under HJ administration and supervision.

Details of each Gebiet are given in Annexe A, Part Two.

8. The HJ Standort (Garrison)

The HJ Standort (Garrison) is the highest local authority on all matters concerning German Youth. It is under the command of the Standortführer (Garrison Commander) and handles all administrative details with regard to Reichsjugenddienstpflicht (Compulsory National Youth Service).

The Standort maintains the individual youth's Jugendstammblatt (Personal Record); this contains all personal data, information on activities etc. in the greatest detail.

Extracts of the most essential information are kept on the Karteikarte (Filing Card) held by the member's unit, and on the Dienstkarte (Service Card), which also serves as personal identity card.

Being a local administrative authority, the Standort is not part of the unit structure of the HJ, although, as will be seen in the Order of Battle lists (Annexe A), the Standortführer (SOF) is often also the commander of a Bann.

9. HJ Banne (Regiments)

The Bann (Regiment) is the basic unit of the HJ: in a Gebiet there are from ten to thirty, or even more Banne.

In 1943 the Jungbann of the DJ, parallel to the Bann was abolished and the DJ Jungstämme (literally "Youth Tribes") were placed under the supervision of the HJ Bann.

Generally each NSDAP-Kreis (Party not Governmental District) contains one corresponding HJ Bann, and its Headquarters are located in the same town as the corresponding NSDAP-Kreis HQ. Larger Banne sometimes organise their own schools and courses and some even operate youth hostels and homes as well as camping sites.

The Bann is led by the Bannführer who frequently also holds the office of Standortführer (Garrison Commander). He is assisted by an Adjutant and a Hauptstammführer.

The Bann administration is divided into 6 Hauptstellen (Executive Offices) the functions of which generally correspond to the 6 Hauptämter (Departments) of the RJF and the 6 parallel Hauptabteilungen (Executive Sections) of the Gebietsführung (Regional Command HQs).

An average Bann of about 6,000 is sub-divided into 5 Stämme ("Tribes") of the HJ and 5 Jungstämme of the DJ with a strength of about 600 each, but a large Bann of 9,000 might contain 15 Stämme.

10. Specialist Units of the Bann

Each Bann has some special service units, usually:-
Motor-Stamm (Motorised)
Flieger-Stamm (Aviation) and
Nachrichten-Stamm (Signals).

These special service Stämme are sub-divided in accordance with the established pattern of Gefolgschaft (Company), Schar (Platoon) and Kamaradschaft (Comradeship) as outlined below. (para.11)

Among the smaller special service units found in the average Stamm are:-

One or two Musik-Gefolgschaften (Music)

A Sicherungsdienst (SRD)-Gefolgschaft (Security Detachment) for patrolling, and

A Feuerwehr-Schar (Firefighting Platoon).

11. Organisation below Regimental level

From the Stamm downwards the unit of organisation is standardised. A Stamm is divided into 4 Gefolgschaften (Companies) of 150 each, and the Gefolgschaft is organised into 3 Scharen (Platoons) of 50 each.

Each Schar is sub-divided into 3 Kamaradschaften (Comradeships) of 15 each, and the latter split into 2 Rotten (files). A diagram giving organisation details will be found in Annexe C. The number of youths in a community determines whether a Stamm, Gefolgschaft or Schar is organised there.

12. Numbering of Units

The numbering system of the Banne was originally designed to correspond with the regimental numbers of the Wehrmacht in the same area. The HJ was to "carry on the old tradition" but the rapid expansion of the HJ made great inconsistencies inevitable.

Besides its number each Bann carries a name; this may be a special name (e.g. a Party martyr or a geographical term) or simply the name of the HQ location, or both.

Unit designations are usually given in arabic numerals, the first indicating the Gefolgschaft, the second indicating the Bann. Thus 1/100 stands for first Gefolgschaft of Bann 100. Na.1/100 stands for first Nachrichten-Gefolgschaft (Signals Unit) of Bann 100.

The Stamm is indicated by a Roman Numeral. Thus I/100 stands for the first Stamm of Bann 100. Na.I/100 stands for the first Nachrichten-Stamm of Bann 100.

The special service units are numbered consecutively in a separate series for each branch within every Bann.

PART III

CONSCRIPTION AND TRAINING

13. Conscription Procedure

Conscription proceeds each year as follows: the ten year old registers in January and receives his Meldeschein (Registration Card).

In March he appears at the Aufnahmeappell (Preliminary Rollcall) of his Standort.

Between the 10th and 19th April the Standort conducts a technischer Aufnahmedienst (Preliminary Technical Course) culminating in the Pimpfenprobe (Cub's Entrance Examination)

On the 20th April, the F hrer's birthday, a ceremonial Standortappel (Total Rollcall) is staged, at which all HJ members, old and new, must appear. The new Pimpf (cub) of the DJ and the new Jungm del ("young girl") of the JM, together with the 14 year olds who are being transferred into the HJ and the EDM respectively, take the oath of allegiance:

"Ich gelobe meinem F hrer Adolf Hitler Treue. Ich verspreche ihm und den F hrern, die er mir bestimmt, jederzeit Achtung und Gehorsam entgegen zu bringen" ("I promise to be faithful to my F hrer, Adolf Hitler. I promise obedience and respect to him and to the leaders he shall appoint over me").

It is noteworthy that this oath is strikingly similar to that administered to the Waffen SS.

The new boy member is now entitled to wear the dagger with the inscription "Blut und Ehre" ("Blood and Honour").

14. Basic Training

Activities of the HJ membership are numerous and take up a good deal of the German boy's time; exactly how much it is impossible to estimate, even though many regulations have been issued on this subject. It may be said, however, that most of the time not spent at work or school is spent serving the HJ.

At present it appears that the day-to-day situation largely regulates the duties required of HJ members, but the basic peace time programme is carried on side-by-side with the war duties resulting from Germany's manpower shortage.

Weltanschauung (ideological training) is at all times one of the important phases in a young German's schooling. At least one evening each week is spent attending lectures given by specially trained leaders who use minutely worked out directives and Schulungsbriefe (educational pamphlets). Here the HJ boys memorise many stock phrases of the Nazi political programme.

Physical training in the HJ is designed to develop the young Germans, in Hitler's own words, into junior supermen: "hard as steel, tough as leather and swift as greyhounds". All physical training is carried out with the help and supervision of the NSRBL, the Nationalsozialistischer Reichsbund f r Leibes bung (National Socialist League for Physical Training).

Two of the three weekly meetings are usually devoted to some form of physical exercise inevitably of military nature (grenade throwing, small arms practice, etc.). Thus when the boy arrives at a Sommerlager (summer camp) or Wehrertüchtigungslager (WEL or Pre-military Training Camp), he is already well acquainted with basic military formations and drill.

The training, both mental and physical, is permeated by Nazi ideology and method, and in these camps, vacation periods are utilised by the Nazi Party to strengthen still further its hold over the young.

Various contests, such as Musischer Wettbewerb (Music and Art Contest), Reichsberufswettkampf (National Vocational Contest) and sports meetings on national and regional levels, are held in order to stimulate a spirit of competition and to promote higher standards of performance.

Winners are usually presented with certificates or badges, and receive commensurate publicity in HJ publications, being hailed almost as junior heroes.

Details of HJ Proficiency Examinations are given in Annexe E.

15. Vocational Training

The vocational guidance programme of the HJ is conducted in the closest co-operation with the Deutsche Arbeitsfront (DAF or German Labour Front). The Gaujugendwarter (Nazi Party Regional Youth Representative for the DAF) collaborates with the respective Gebietsführung in vocational guidance for the HJ.

Landdienst (Farm Service) in distinct contrast to the Landjahr (obligatory year in agriculture) involves four years of training in all phases of agriculture, part of which is conducted on a Landdienstlehrhof (model training farm): see Annexe A.

In peacetime, upon graduation at 18 the boy receives his Neubauernschein (Junior Farmer's Certificate). The aim of this training was to provide a number of young farmers to colonise the Eastern Territories.

Land Service formerly claimed many HJ boys, but today, because of shortages elsewhere, they are called for such work only when a farm labour shortage is acute enough to require them, either locally, or elsewhere in the Reich or in occupied territories.

For girls this service year remains universally obligatory.

The Bergdienst (Mining Service) of the HJ trains boys of 18 (also during war-time) for leading positions in the mining industry.

The five year course includes one year of Reich Labour Service (RAD or Reichsarbeitsdienst) and is divided into three phases. Each phase is completed by an examination, and the candidate progressively attains the rank of Knappe (Miner), Hauer (Hewer) and Steiger (Foreman).

Wages for productive work performed during the schooling range from 15 RM to 45 RM per month, and an additional 17 RM are deposited in the boy's Government Savings Account to which he has no personal access.

16. Schools

The HJ has developed an extensive system of schools designed to train future leaders for its own and other NSDAP organisations.

These potential leaders are carefully moulded into the pattern of National Socialism and emerge as conscious Nazis, applying their philosophy to all situations and persons.

(Cases are on record of elderly citizens being thrown into concentration camps merely for making contemptuous references to HJ members.)

Lists of all HJ schools will be found in Annexe A.

17. Gebietsführerschulen (Regional Schools for Officers)

Gebietsführerschulen (Regional Schools for Officers) are controlled by the Gebietsführung (Regional Command HQs) and serve as training centres for those boys who already lead large groups or who are capable of doing so.

The boys are given special courses in physical training and Party doctrines by HJ training personnel and schooled to fill posts within the structure of the Gebiet.

Instruction is given throughout the year, but primarily during holidays or summer months.

18. Reichsschulen (National Schools)

These schools are under the direct supervision of the RJA. They are specialist schools attended by HJ members from all Gebiete.

Curricula are based on military, naval, sport, administrative and other subjects, but leadership is stressed equally with proficiency in the special subject.

The Auslands- und Volkstumamt (Bureau for Foreign Affairs and Germanism) conducts courses in foreign languages and awards the HJ-Sprachmittlerschein (Interpreter's Certificate) for proficiency.

19. Nationalpolitische Erziehungsanstalten (National Political Educational Institutions)

These establishments, which are abbreviated to NPEA or Napola, are types of secondary school and components of the HJ organisation.

An NPEA is usually organised as a HJ-Stamm, and is directed by a staff of SS Leaders whose pedagogical and intellectual qualifications are often outweighed by their political reliability and previous services to the party.

Since physical training has first place, instruction in practically all kinds of military "sports", such as skiing, glider flying, motoring etc. is emphasised. Tuition must be paid by parents.

Graduates are not particularly enjoined to enter party or Government service, but are usually attracted to military careers because of preferential treatment in the attainment of commissions.

20. The Reichsjugendakademie (National Youth Academy)

The Reichsjugendakademie (National Youth Academy) in BRAUNSCHWEIG, a formal institute of higher learning for senior HJ leaders, was set up in 1939 when it took over the

enlarged functions of the Reichsjugendführerschule (National Youth Officers School) still in operation in POTSDAM. Candidates for admission must have reached their 17th birthday and have completed secondary school or vocational training. The school trains HJ leaders who wish to make a career of their calling.

The ordinary course lasts two years and consists of five phases embracing practical experience in Barn administration, three weeks of manual labour in German industry and six months abroad.

Successful completion of studies entitles the student to the Jugendführerpatent (Youth Leader Commission) and results in immediate appointment to a responsible position in the HJ.

Recently disabled War veterans between the ages of 21 and 28 have been admitted in large numbers, and various shorter courses in Administration, Nazi Ideology, "Cultural Work", Press and Propaganda, Health Service, Social Work or Farm Service were instituted for them.

21. Adolf-Hitler-Schulen (Adolf Hitler Schools)

Adolf-Hitler-Schulen (Adolf Hitler Schools) are free boarding schools conducted by the NSDAP, so called because they were conceived, "partly endowed" and allegedly architecturally planned by the Führer himself. Each school is directly under the supervision of the respective NSDAP Gauleiter (Party District Executive). Students are selected at the age of twelve from the ranks of the DJ, and admission depends on possession of all the basic characteristics of a good Nazi.

These schools combine a curious mixture of toughness and luxury. They are on the secondary school level and place great emphasis on military "sports", character building, and devotion to the Party-state.

The teaching staff has received some or all of its training at the Reichsjugendakademie. The student is regarded as a member of the HJ throughout his five years of schooling. Upon graduation, the students designed for eventual NSDAP leadership are admitted into the Party proper.

Of the 4,000 graduates emerging from the AH Schulen each year, 1,000 are selected to reassemble after seven years of Party or HJ work, and, with other outstanding young leaders, to enter one of the Ordensburgen (Castles of the Teutonic Order).

Four Ordensburgen known as KRÖSSINSEE, VOGELSANG, SONNHOFEN and MARIENWERDER are in existence. There, according to the chief of the German Labour Front, Robert LEY, this "Elite" is trained as the future Masters of Germany " - great in knowledge, blind in obedience, fanatical in faith".

PART IV

WAR SERVICE AND MILITARY TRAINING

22. War Service

War has imposed many additional responsibilities on the HJ. and efforts are made to place the boys where manpower shortages are most pressing. To attract youth into German industries and simultaneously maintain political hold over them HJ.-Lehrlingsheime (Apprentices Homes) have been instituted in the large towns, where in addition to an eight-hour day in the factories, the boys also carry out nearly full HJ duties. Wages are nominal and saving is compulsory.

The Kriegseinsatz (War Emergency Service) was created to help with duties such as firefighting and ARP, HJ. personnel also working as conductors, mail clerks, postmen, street cleaners etc. War salvage activities and collections for war charities are conducted regularly by the HJ as well as the Kinderlandverschickung (KLV, or evacuation of children from bombed areas).

In the Kriegsbetreuungsdienst (KBD or Forces Welfare Service) the HJ writes letters and sends parcels to the front, entertains soldiers in hospitals or while on leave, and runs canteens for members of the Army.

The German High Command's call for volunteers has been met by a considerable response from the 17 year olds of the HJ. Volunteering is made attractive by the granting of special privileges, such as short leaves, the wearing of the HJ armband on the left upper arm of the army tunic, and the designation of "Kriegsfreiwilliger" (Volunteer), instead of the customary "private".

HJ serving in any capacity with the Armed Forces are also entitled to receive regular army decorations for good work.

Many HJ boys of the older age groups have also volunteered to serve as Armed Force Auxiliaries in defence of the home country. HJ-Luftwaffenhelfer (AA Auxiliaries) are sixteen year olds organised to man anti-aircraft defences, serve as spotters, and work at AA posts, releasing members of the Armed Forces for front line duty.

Only students of secondary schools may volunteer for training and assignment as Luftwaffenhelfer. They may be transferred to any distant danger area, but are bi-annually guaranteed a two-week holiday to see their families. Their HJ uniform is supplemented by airforce boots, a steel helmet, and other necessary personal Luftwaffe equipment.

HJ-Marinehelfer (Naval Auxiliaries) are members of the Marine-HJ, who have volunteered for routine duties with the Navy in the coastal areas of Germany.

Panzerschreckabteilungen (tank delaying sections) of the HJ. have recently been reported in action against the invading Allied armoured units.

23. Liaison with the Armed Forces

All branches of the Armed Forces have maintained close liaison with the HJ having their own representatives in the RJF (Reich Youth Directorate). The Army, Airforce, and Navy fix definite annual quotas for special training in the HJ with a

view to future recruiting.

Each Wehrkreis (military district or Corps Commands of the Wehrmacht) and each Luftgau (district of the Luftwaffe) has a Nachwuchsoffizier (Recruiting Officer) who is assisted by a HJ Verbindungsoffizier (HJ--Liaison Officer).

By order of the Army High Command a direct relationship between units of the field army and units of the HJ was established in January 1944. A regiment or an independent battalion "adopts" a HJ--Bann as Patenbann (Foster Bann). The regiment's Ersatz Einheit (Replacement Depot), located in the vicinity of the Bann, actively collaborates in the military training programme of the Bann.

Members of the adopting army regiment or battalion in the field are often detached to the Bann to relate their war experiences and to act as temporary instructors.

In this connection it must be mentioned that the Waffen-SS exerts a disproportionately high influence upon the HJ.

In response to the increased need for trained manpower in the Armed Forces, the HJ has undertaken to provide basic training for boys under military age. Although semi-military activities have always played an important part among the duties of the HJ formal pre-military training under direct supervision of the Armed Forces was not introduced until 1942. Its purpose is to supplement the training which must be compressed into a very short period when the boys are called up for regular service.

24. Wehrertüchtigungslager (Pre-Military Training Camps)

The most effective form of pre-military training takes place in the Wehrertüchtigungslager (WEL or Pre-Military Training Camps), of which some 300 are believed to exist in Greater Germany.

Every 17 year old boy is required to take the three weeks basic course at a WEL before being drafted to labour service or prior to being "induced to volunteer" for the Armed Forces, including the Waffen-SS.

The usual WEL has accommodation for 300 to 400 boys, who are organised into Scharen and Kameradschaften.

Instructors are Army officers or more frequently nowadays officers of the Waffen-SS and NCO's with combat experience. Professional or semi-professional HJ leaders serve as assistants and administrators only and a staff of male and female civilians maintain routine services.

The WEL is a very modern establishment, in no way comparable to army barracks. It has dining rooms, lounges, modernly-equipped kitchens and sick bays, store rooms, lecture halls with special technical and demonstrating equipment, motor pools and shops, sports arenas, and firing ranges.

The training plan provides for practical field exercises, and manoeuvres, the use of small arms, as well as sports and ideological schooling. Close order drill is kept to a minimum.

The K.-Schein (War Training Certificate) marks the successful completion of the course.

25. Sondereinheiten (Specialist Units)

Sondereinheiten (Special Service Units) have assumed increased importance in the accelerated pre-military training

programme of the HJ. By decree of the R.J.F. 35% of each HJ age group must supplement their basic training in Sondereinheiten, where they acquire a rudimentary knowledge of the various branches of military service.

HJ members of specialist units are organised into separate Scharen or attend a special WEL., e.g. one for signal, motor or aviation training.

The various specialist service certificates and badges may be acquired during a course at the WEL. The most advanced trainees try to fulfil the requirements for the K.-Übungsleiter Schein (War Training Instructor's Certificate).

By the end of 1943 approximately 514,000 youths had passed through pre-military training camps of the Hitler Youth Organisation.

26. Nachrichten HJ. (Signals)

The Nachrichten-HJ (Signals) prepares boys for duty in the signal units of the Army and Air Force, and recently signal training has also been given in special service units of the DJ preparatory to transfer into the Nachrichten-HJ.

Training is conducted under direct supervision of the Armed Forces, and with full utilisation of their establishments and equipment. It is divided into three phases:-

The first course lasting six months, gives signal training, including an introduction to communication procedure and the operation of simple signal instruments and equipment. After passing an examination, the HJ boy receives the Nachrichtenschein A (Signals Certificate A) which entitles him to wear a distinctive badge "A" on his left forearm.

The second course consists of two and a half years of basic signal training covering all types of signal communication. Upon passing his final examination in this course the trainee receives Nachrichtenschein B (Signals Certificate B) with the corresponding badge "B" to wear on his sleeve.

The third is a special course adding the final touch to the general signal training, and culminates in Nachrichtenschein C and its corresponding badge.

27. Motor HJ. (Motorised Hitler Youth)

The Motor HJ, founded in 1939, is designed to train future recruits for the motorised and armoured divisions of the Army. This training is under the supervision of the Army, but the NSKK (National Socialist Motor Corps) furnishes instructors, equipment and facilities.

Training during the first two years includes theoretical instruction, workshop practice, and lectures on traffic regulations. When the Motor-HJ boy has reached a minimum age of sixteen, he takes an examination for his driver's licence.

The technical training includes a knowledge of all motor vehicles and the ability to perform on-the-spot repairs.

The Motor-HJ Abzeichen (Motor HJ Badge) is awarded for proficiency, particularly in driving under difficult terrain conditions (from a tactical point of view).

Sturmboot Einheiten (Assault Boat Units) are a recently

developed branch of the Motor HJ, but only a few such groups exist.

28. Marine HJ (Naval HJ)

The Marine-HJ. (Naval HJ) is generally composed of boys living in coastal regions and furnishes replacements for the Navy and Merchant Navy. Training is under the supervision of naval personnel, and includes practically all phases of naval activities.

After a three to four years course, the Marine-HJ boy has learned to man row-boats, barges and sailing boats, he has a knowledge of flag signals and basic naval communications and the employment of the various types of naval craft.

The most exhaustive training is offered in the Reichsseesport-schulen (Reich Naval Sport Schools listed in Annexe A), and on the Segelschulschiff (Sailing Training Vessel) "Horst Wessel". Seesportabzeichen (Sea Sport Badges) A, B and C are awarded at the end of each stage of training. The uniform worn by the Marine-HJ differs entirely from the ordinary HJ uniform, and is almost identical with the blue uniform worn by the German Navy, though the HJ armband is retained.

HJ members serving with the Merchant Marine may carry out inland waterway duties with the Reichsbann Binnenschiffahrt (National Inland Waterways Unit) or coastal duties with the Reichsbann Seeschiffahrt (National Sea-going Unit).

29. Flieger HJ. (Aviation HJ)

The Flieger-HJ prepares boys for service in the German Air Force. Training is controlled by the Oberkommando der Luftwaffe (OKL or Air Force High Command), but instructors establishments and training equipment are furnished by the NSFK (National Socialist Flying Corps).

Flying training begins in the DJ when the twelve year old volunteers, organised in the Flieger-DJ (Junior Aviation HJ) learn to build and to fly model planes.

After transfer to the Flieger-HJ the construction and operation of gliders and theoretical instruction in aviation, navigation, aerial geography and other related subjects form a full training programme.

Many workshops of the German State Railways, German Postal Service, Vocational Schools and industrial concerns are at the disposal of the Flieger-HJ.

There are three Segelfliegerabzeichen (Glider Badges) A, B and C, which are progressively acquired. To pass the examination for Segelfliegerabzeichen C, the applicant must maintain his glider above starting height for at least five minutes.

Selected boys may prepare for the examination for the Luft-fahrerschein (Glider Pilot's Certificate) and take further training as aircraft pilots.

For further details of HJ aviation training see Basic Handbook EDS/G/2 on the NSFK.

30. HJ. Feldschere (First Aid Units)

HJ--Feldschere train mostly for first-aid work in the HJ, but also for duty as medical and ambulance personnel in the

Armed Forces.

Training takes place under the supervision of full-time HJ doctors, in extensive courses given at Feldscherschulen (First Aid Training Schools). A list of these schools is given in Annexe A.

Medical lectures, First Aid, Dental care, Casts and Transporting the wounded are some of the items on the general training programme.

After passing an examination, the boy receives a certificate and is entitled to wear the Feldscher Abzeichen (Medical Service Badge).

31. Streifendienst (Patrol Service)

The Streifendienst (SRD) comprises the elite of the Nazi Youth. A board of high local HJ and SS leaders considers the individual applications for service in the SRD, applying the rigorous standards of the original Allgemeine SS.

In the SRD are combined all the various tasks of a supplementary SS and police force. Members check on the appearance of the other HJ members as individuals and in formations; they also control the youths passing through railroad stations and hostels. Furthermore they correct such offences as begging, vagrancy and fraudulent collections.

The SRD operates in closest collaboration with police authorities, including the Gestapo and its members, trained and supervised by SS, are regarded as eventual SS replacements.

The SRD may indeed be considered a major problem for an occupying force and a potential source of opposition and sabotage. Its members are among the most dangerous and unscrupulous types used as raiding squads and informers. In Poland they made up execution squads and formed Rollkommandos (Pursuit Detachments) serving under Death's Head Officers of the SS.

The Schnellkommando (Emergency Squad) is a sub-unit of the SRD which is at the disposal of Germany's various police forces for special duty at danger spots during air raids, etc.

In localities where no regular Feuerwehreinheiten (Fire-fighting Units) of the HJ Bann have been organised, branches of the SRD are employed in this capacity.

The distinctive insignia of the SRD is a black ribbon around the sleeve with the inscription "Streifendienst" (see plate in Annexe C).

32. Musikzüge (Band Platoons)

Musikzüge have always played a great part in the special activities of the HJ and meetings and festivities of the organisation are invariably embellished by the performances of these musical units.

Combinations of band groups range from drum and fife bands to bugle (fanfares) corps and full size brass bands.

Each Bann has at least one Musikgefolgschaft (Music Company), and musical training is given in special HJ Courses at most musical institutes in Germany. Some music schools have even been taken over by the HJ for this purpose. (For list, see Annexe A) It is believed that bugle code signals have recently been taught in these schools.

The best musicians are selected to be members of the HJ Reichsmusikzug (National HJ Band) which frequently tours Greater Germany and often broadcasts.

All members of musical units wear "Schwalbennester" (Epaulettes with fringes) as distinctive insignia.

Spielscharen are propaganda troops which present shows and plays expounding Nazi ideology. Some Banne and each Gebiet maintain a Spielschar. Performances of particular interest and value to the organisation are given over the air.

33. Gebirgs-HJ. (Mountaineers)

The Gebirgs-HJ provides mountain training in preparation for future service with the mountain troops. This training is outlined by the Army, and given in close co-operation with the Deutscher Alpenverein (DAV or German Alpine Club).

Members of the Gebirgs-HJ are organised in so-called Bergfahrtengruppen, small groups which undertake independent mountain expeditions, involving mountain climbing and skiing. Upon passing a special course, the Gebirgs-HJ boy acquires the Bergfahrtenführer Abzeichen (Junior Mountain Guide Badge).

NOTE: The Reiter HJ (Cavalry) was a peace time branch of the HJ specialising as horse-mounted units. It has not been heard of since the outbreak of war.

PART V

HJ LEADERS, RANKS AND UNIFORMS

34. HJ Leaders

With the introduction of compulsory youth service in 1936 a considerable need for new leaders arose. Only 8,000 Hauptamtliche Führer (full-time, professional and salaried officials) were available for the leadership of millions of new members.

At first many new leaders were combed out of the old ranks of the Stamm-HJ (see para 3). When this source was depleted, less qualified appointments were made.

In any case, all HJ officials are chosen by the Command HQ of the next higher administrative level in accordance with the Nazi "Führerprinzip". This has led to much intrigue, the use of influence, and personal conflicts in connection with both appointments and promotions.

To stop the gaps left by leaders having entered the Armed Forces, functionaries of other Nazi Party organisations are being drafted to fill their posts temporarily. Until Spring 1944 Hauptamtliche Führer, of which there are at present about 30,000, received military deferment, but might volunteer, if they so wished.

35. Ranks

The following are the ranks of the HJ proper, in ascending order: any attempt to equate them with Wehrmacht ranks would be misleading, but the diagram of units and unit commanders in Annexe C gives their relative positions.

Beyond inclusion in the diagrams and plates of Annexe C no special treatment of the ranks of the DJ or BDM has been undertaken in this handbook:

Hitlerjunge
Rottenführer
Kameradschaftsführer
Oberkameradschaftsführer
Scharführer
Oberscharführer
Gefolgschaftsführer
Obergefolgschaftsführer
Hauptgefolgschaftsführer
Stammführer
Oberstammführer
Bannführer
Oberbannführer
Hauptbannführer
Gebietsführer
Obergebietsführer
Stabsführer
Reichsjugendführer

Leaders appointed for the duration of the war only, add a "K-" (Kriegs-) in front of their respective ranks (e.g. K-Gefolgschaftsführer).

As the fourteen year old is transferred from the DJ into the HJ, he becomes a Hitlerjunge.

If he possesses the necessary qualifications, he may, after six months service, be appointed Rottenführer.

It takes about one year to attain each of the next higher ranks, e.e. Kameradschaftsführer and Scharführer.

The Gefolgschaftsführer is usually 18 years of age, and Bannführer and higher ranking officials are generally old members with considerable party influence.

Although there is no official age limit, HJ leaders ordinarily transfer to other NSDAP formations after they have reached the age of 35.

The addition of "Ober-" or "Haupt-" to the ordinary rank indicates recognition of length of service only and does not necessarily connote a higher functional status.

From the rank of Bannführer upward, HJ leaders are employed on a fully paid basis. Lower ranks, by the display of special zeal in certain cases also receive remunerations (Scharführer - 120 RM per month; Gefolgschaftsführer - 200 RM per month).

36. Uniforms and Insignia of Rank

In summer the HJ wear the following:-

- Brown shirt
- Black cotton shorts
- Brown shoes
- Grey stockings
- Black neckerchief with leather knot.

In winter the uniform consists of:-

- Brown shirt
- Dark blue ski-trousers
- Brown balaclava (often with Hoheitsabzeichen)
- Brown boots
- Peaked dress cap (with coloured piping)
- Greenish brown overcoat (with which the dirk and scabbard with HJ motto "Blut und Ehre" is worn)

In Annexe C plates give illustrations of HJ and BDM uniforms and insignia of rank. It should be noted that the ranks of Oberrottenführer(HJ), Jungbannführer and Oberhordenführer(DJ) shown there, are now obsolete.

The insignia of the Reichsjugendführer do not appear in Annexe ; - his epaulette carries the same cluster of leaves as that of the Gebietsführer, surrounded by a laurel wreath.

The numerals appearing on the silver buttons of the epaulettes in the lower ranks indicate the unit concerned (Arabic for Gefolgschaft, Roman for Bann).

Epaulettes may also be found which differ slightly from those shown in Annexe C. Sometimes letters or abbreviations replace the unit number and indicate HJ branches or schools.

37. Other Insignia and Badges

Plates in Annexe C also illustrate various insignia denoting specialist employment, unit, etc.

The examples given do not form a comprehensive list; the following emblems, not illustrated, may be of interest:-

Flieger (Aviator) : propellor, with wings, on a
blue parallelogram
Feldscher (First Aid): white cross on a red circle
Arzt (Doctor) : gold caduceus (rod and serpent)
on an oval blue background
ringed with gold.

NOTE: In Annexe C the arm patches showing the Untergau and
Obergau of the BDM are now obsolete, as the Obergau
has been abolished and the Untergau changed to BDM
Barrn.

PART VI

THE HJ ABROAD

38. HJ in Occupied Territories

The HJ in occupied territories is regionally administered by Befehlsstellen (Territorial Command HQ's).

Befehlsstelle BOHMEN UND MAHREN is the only command which enjoys the status of a Gebiet.

Each Befehlsstelle is headed by a Chef (Chief) with staff. This staff is similar to that of a Gebietsführung, and is organised into offices according to the requirements in the territory in question.

39. HJ in Foreign Territories

In common with other NSDAP formations, the HJ has also played a role in the Nazi attempt to sponsor its own organisations in foreign countries, as well as to spread its philosophy there. The approach to the young people of other countries has been outwardly conducted under the guise of promoting understanding between the youth of the world; actually the usual Nazi tactics of infiltration and coercion are employed.

Principle agencies carrying on this work are:-

The Auslands-und Volkstumsamt of the RJF (see para 6).

The Mittelstelle für Volksdeutsche Jugendarbeit (Centre for Germanic Youth Work) of the Nazi Party.

The Volksbund für das Deutschtum im Ausland (VDA or Popular League for Germanism Abroad).

Their main efforts are directed at Germans or people of "Germanic origin" living abroad. The former are coerced, the latter wooed.

Many publications and directives are published purely for such foreign consumption and special HJ representatives are sent to neutral and Axis capitals.

The HJ representatives in countries beyond the borders of Greater Germany, are listed in alphabetical order in accordance with the country to which they are "accredited", in Part Six of Annexe A.

The Auslands-und Volkstumsamt is the executive agency for the organisation of youth in foreign countries. Individual HJ members are responsible to it, and where Banne or other units can be formed, they also come under its jurisdiction.

German-speaking young people from other countries are invited to the Reich, at no expense to themselves, in order to receive training in leadership at HJ institutes.

Special stress in all these matters is placed on the so-called "Germanic" youth, including not only Norwegians, Danes, Dutch and Flemings, but also Walloons, Finns and Latvians.

A more ambitious project, the "League of European Youth" was launched by the Nazis in September 1942 at Vienna. There, the Party managed to rally the youth organisations of fourteen nations (and satellites) around the principles of "unequivocal adherence to the reconstruction of the New Europe" and the promotion of internal struggles against "Jewish-Plutocratic-Bolshevist ideas".

Nations participating were: Germany, Italy, Rumania, Bulgaria, Croatia, Slovakia, Spain, Norway, Hungary, Holland, Belgium, "Walloonia" (Belgium), Denmark and Finland. A permanent secretariat was formed and a monthly periodical "Junges Europa" (Young People) was founded.

Other international activities of the HJ were the establishment of:-

A World Youth Hostel at Altena near Hagen/Westfalen in 1934 (under the auspices of the International Working Committee for Youth Hostels).

A Germanic House opened in Braunschweig.

WEL (See Annexe A, Part Five) for Germanic Youth at Stegskopf and Seeboden, which co-operate with the Volksdeutsche Waffen SS.

The Germanische Landdienstjugend (Germanic Land Service Youth) for agricultural work in the Eastern territories.

PART VII

OPPOSITION YOUTH MOVEMENTS

40. Legal Measures regarding German Youth

The Polizeiverordnung zum Schutze der Deutschen Jugend (Police Decree for the Protection of German Youth) issued in November 1943 by HIMMLER, in his capacity as Chief of the German Police, indicates that Hitler's campaign to win the youth of Germany, despite its thoroughness, has met with some resistance.

The decree prohibits youths between the ages of 16 and 18 from frequenting places of entertainment after 9 o'clock in the evening, unless accompanied by a parent or guardian.

People under 16 are completely barred from such locales after 9 o'clock, and no one under 18 is permitted to smoke, dance or drink in public under any circumstances.

Those who join the Wehrmacht and SS are exempt from these regulations: this is believed to have encouraged recruitment.

The real purpose of this edict, aside from any pretended moral or so-called disciplinary reasons, may have been to discourage unsupervised gatherings of young people, where opposition to the regime might be planned or covertly displayed.

41. Unofficial youth organisations outside the HJ

Reports on hand clearly indicate the existence and growing strength of underground and unofficial organisations operating outside the HJ.

Some of them are secret remnants of the old "Bündische Jugend" or the confessional youth movements; others are probably Left Wing in origin. Some have recently been created as small groups functioning within a town, city or city district; others may have national or regional connections.

It is not always clear whether these groups exist as convinced anti-Nazi cells or are merely a reaction to the restrictions, discipline and military orientation of the HJ. Many have simply developed out of the desire of young people to enjoy their sports, hikes and cultural activities unshackled by party supervision and coercion.

A group in Austria, called "Wiener Praterschlürfe" plans its activities in local dance halls and its activities have been reported in the Viennese press.

Some meet secretly at their leader's home, some assemble under the guidances of a parish priest or minister, some are led by older people, while a few maintain liaison with adult underground movements. Members often wear secret insignia inside their coat lapels.

So-called "Edelweisspiraten" (EP or Edelweissbanden) in the Rhineland, the Ruhr, Westphalia and Southern Germany have attacked isolated HJ boys, provoked them in street fights, assaulted SS and SA personnel and even performed acts of sabotage, such as starting fires in fuel dumps.

42. Repressive Measures

Nazi police forces, and in particular HJ SRD detachments are constantly on the alert for these opposition groups.

It is reported that on apprehension for the first time, these boys are liable, in case of lesser demeanours to be taken into custody over a weekend ("Jugendarrest") Further offences result in sentences to Zwangsanstalten (Compulsory Institutes).

Two former concentration camps, at RAVENSBRÜCK and MORINGEN, have been transformed into Jugendschutzlager der Sipo (Security Police Camps for the Protective Custody of Youths), and are said to come up to the standard of the normal adult concentration camps, for brutal treatment of the inmates.

A N N E X E A

(Order of Battle Tables)

KEY

PART ONE: List of HJ GEBIETE.

1. Part One lists the HJ Gebiete and Befehlsstellen in numerical order, giving the NSDAP Gau with which each Gebiet is practically identical.

PART TWO: THE HJ GEBIETE.

2. Part Two gives details of each Gebiet, in numerical order, the first page in case giving HQ, personalities and schools, and following pages giving the identified Banne of the Gebiet.

3. "GEBIETSFÜHRUNG": (Regional Directorate)
Gives HQ location, and identified staff personalities, using German terms and abbreviations.

4. "IDENTIFIED BANNE": In addition to Banne (and any of their identified subunits), towns in which NSDAP Kreise have their HQ, are listed for reference, as it is a general principle that HJ Banns are located in such towns.

PART THREE: HJ BANNE, LISTED NUMERICALLY.

5. Part Three provides a numerical index of the Banne with Gebiet to which each belongs. Banne with special names will be found at the end of the list.

PART FOUR: HJ BANNE, LISTED ALPHABETICALLY.

6. Part Four gives the same information as Part Three, except that Banne identified by location only will also be found here, while Banne identified by number only are not included.

PART FIVE: HJ SCHOOLS AND CAMPS.

7. HJ Schools are here listed according to type, and subdivided in most cases according to the Gebiet in which they are located.

PART SIX: HJ AUSLANDSFÜHRER.

8. Part Six lists HJ representatives abroad, according to countries; rank and functions are given.

NOTE: for German towns, names of bureaux etc. reference should be made to the text. Official abbreviations are given in Annexe D.

ANNEXE A

PART ONE

HJ. GEBIETE AND BEFEHLSSTELLEN

With corresponding NSDAP. Gau

<u>HJ. Gebiet</u>		<u>NSDAP. Gau</u>		<u>Location of Headquarters</u>
<u>No:</u>	<u>Name:</u>	<u>No:</u>	<u>Name:</u>	
1	Ostpreussen (formerly Ostland)	25	Ostpreussen	Königsberg/Pr.
2	Mark Brandenburg	16	Mark Brandenburg	Frankfurt/O.
3	Berlin	3	Berlin	Berlin C.2
4	Niederschlesien	21	Niederschlesien	Breslau I
5	Pommern	26	Pommern	Stettin II
6	Nordmark	29	Schleswig-Holstein	Kiel
7	Nordsee	37	Weser-Ems	Oldenburg/O.
8	Niedersachsen	33	Süd-Hannover-Braunschweig	Hannover
9	Westfalen-Nord	38	Westfalen-Nord	Münster/Westf.
10	Ruhr-Niederrhein	6	Essen	Mülheim/Ruhr
11	Köln-Aachen	11	Köln-Aachen	Köln
12	Moselland (formerly Westmark)	18	Moselland	Koblenz (Rhein)
13	Hessen-Nassau	10	Hessen-Nassau	Wiesbaden
14	Kurhessen	13	Kurhessen	Kassel
15	Mittelland	8	Halle-Merseburg	Halle/S.
16	Sachsen	27	Sachsen	Dresden A.24
17	Thüringen	34	Thüringen	Weimar
18	Franken	7	Franken	Nürnberg
19	Hochland	19	München-Oberbayern	München
20	Württemberg	42	Württemberg-Hohenzollern	Stuttgart W.
21	Baden	1	Baden	Strassburg
22	Bayreuth (formerly Bayrische Ostmark)	2	Bayreuth	Bayreuth
23	Mittelelbe	14	Magdeburg-Anhalt	Magdeburg
24	Mecklenburg	17	Mecklenburg	Schwerin
25	Westmark (formerly Saarpfalz)	40	Westmark	Neustadt/a.d. Weinstrasse
26	Hamburg	9	Hamburg	Hamburg I
27	Wien	41	Wien	Wien VIII/65
28	Niederdonau	20	Niederdonau	Wien XIII/89
29	Oberdonau	22	Oberdonau	Linz (Donau)
30	Steiermark	31	Steiermark	Graz
31	Kärnten	11	Kärnten	Klagenfurt
32	Salzburg (formerly Ostmark)	28	Salzburg	Salzburg
33	Tirol-Vorarlberg	35	Tirol-Vorarlberg	Innsbruck
34	Düsseldorf	5	Düsseldorf	Düsseldorf-Eller
35	Sudetenland	32	Sudetenland	Reichenberg-Oberro-Senthal
36	Schwaben	30	Schwaben	Augsburg
37	Danzig-Westpreussen	4	Danzig-Westpreussen	Danzig
38	Wartheland	36	Wartheland	Posen

<u>HJ. Gebiet</u>	<u>NSDAP. Gau</u>	<u>Location of Headquarters</u>
<u>No: Name:</u>	<u>No: Name:</u>	
39 Mainfranken	15 Mainfranken	Würzburg
40 Oberschlesien	23 Oberschlesien	Kattowitz
41 Ost-Hannover	24 Ost-Hannover	Lüneburg
42 Westfalen-Süd	42 Westfalen-Süd	Bochum
* Gebiet Befehlsst. Böhmen u. Mähren		Prag XIX
* Befehlsst. Belgien		Brussels
* Befehlsst. Generalgouvernement		Krakau (Cracow)
* Befehlsst. Niederlande		Den Haag
* Befehlsst. Osten		
* Befehlsst. Ostland		Riga

* Only the Befehlsstelle (Territorial Command HQ) Böhmen und Mähren (Protectorate of Bohemia and Moravia) has the legal status of a Gebiet such as those numbered from 1 to 42.

A N N E X E A

PART TWO

THE HJ. GEBIETE *

Territorial Administrations in Numerical Order

GEBIET 1, OSTPREUSSEN

(Corresponding to NSDAP-Gau 25, OSTPREUSSEN)

GEBIETSFÜHRUNG

HQ: Königsberg/Pr., Jägerhof 17/18
Phone: 34 541

K.-Gebietsführer: H.Baf. Oskar DOBAT

HA.III, (Musik): Staf. SCHOLZ (K)

On the Staff: Baf. FRIEDRICH

OTHER PERSONALITIES (Assignment Unknown)

Baf. Alfons BALTRUSCH
Herbert BOECK; (Führer of a Bann)
K.F. BRAND, (Führer of a Bann)

SCHOOLS AND CAMPS

<u>Type:</u>	<u>Location:</u>	<u>Name of School or Camp:</u>	<u>Commandant:</u>
Gebietsführer- schule I	Boschimmen, Post Lyck-Land	Romotten	
Gebietsführer- schule II	Moldenten	Zöpel	
WEL. II	Rosensee		
Landjahrlager	Karnitten		
Adolf-Hitler-Schule	Tilsit		
Reichsschiess u. Geländeschule	Boyden		

* Including the BEFEHLSSTELLEN

IDENTIFIED BANNE

<u>No. & Name:</u>	<u>Location:</u>	<u>Commander:</u>	<u>Identified Sub-Units:</u>
1	Königsberg	Baf. STRAHL	Flg.Gef.1
3	Preussisch Holland		
4 (Barten)	Rastenburg		
18 (Tannenberg)	Osterode		
33 (Nadrauen)	Gumbinnen		
41 (Memel)	Tilsit	Staf. BÖHM	
43	Königsberg		
44 (Rominten)	Goldap		
45	Insterburg		
147	Lyck		
150	Allenstein		
151 (Galinden)	Sensburg		Gef.in Lötzen
270	Ragnit		
278	Ortelsburg		
290 (Pregel)	Wehlau		
291 (Natangen)	Preussisch Eylau		
292 (Angerapp)	Angerburg		
293 (Ermland)	Heilsberg		
296 (Haffgau)	Braunsberg		
367	Neidenburg		
471	Memel	Baf. ENGLER	
473	Heydekrug		
679	Zichenau		
681	Mackeim		
782	Labiau		Gef.in Goldberg
793 (Friedland)	Bartenstein		
796	Plöhnen		
876	Deutsch Eylau Schröttersburg		

Seats of NSDAP-Kreise, at which corresponding HJ-Banne may possibly exist

Angerapp	Ostenburg
Ebenrode	Osterode
Gerdauen	Praschnitz
Heiligenbeil	Rössel
Heinrichswalde	Scharfenwiese
Johannisburg	Schlossberg
Mielau	Sudauen
Mohrungen	Treuburg

GEBIET 2, MARK BRANDENBURG

(Corresponding to NSDAP-Gau 16, MARK BRANDENBURG)

GEBIETSFÜHRUNG

HQ: Frankfurt/O., Reinmannstrasse 3
Phone: 32 21

Gebietsführer: Gebf. Fritz KNOOP

Stellv. Gebietsführer: O.Baf. SCHULZ

HA. III: O.Staf. Ernst GRÜDER

Gebietsinspekteur: Franz FINK

SCHOOLS AND CAMPS

<u>Type :</u>	<u>Location :</u>	<u>Name of School or Camp :</u>	<u>Commandant :</u>
Gebietsführerschule I	Cottbus	Gerhard Liebsch	O.Staf. BERGLAR
WEL. I Landdienstlehrhof	Am Odersee		
Adolf-Hitler-Schule	Frankfurt/Oder		
NPEA.	Neuzelle/b. Guben		
NPEA.	Potsdam		
Reichsjugendführer- schule	Potsdam		
Reichsseesportschule I	Prieros/Mark		
Reichsschule f. Weltanschauliche Schulung	Schloss Molchow/b. Neuruppin		
Reichsschule f. Soziale Jugendarbeit	Kammer/b. Golzow		
Reichssegelflugschule	Trebbin		

IDENTIFIED BANNE

<u>No. & Name:</u>	<u>Location:</u>	<u>Commander:</u>	<u>Identified Sub-Units:</u>
8	Drossen		
12	Guben		
20	(Jüterbog-Luckenwalde)	Jüterbog	O.Geff. KÜLLER
24	(Ruppin)	Neuruppin	Geff. MANTE
35	(Brandenburg-Zauch-Belzig)	Brandenburg	Geff. Heinz POHLE
46		Züllichau	
47	(Calau-Luckau)	Senftenberg	
48	(Soldin-Landsberg)	Landsberg/W.	
52		Cottbus	O.Staf. FRICKE (K)
64		Prenzlau	Geff. MELITZ
140		Küstrin	Gef. in Königsberg /Nm.
141		Frankfurt/O.	
195	(Osthavelland)	Falkensee,	
196	(Barnim)	Eberswalde	
197	(Westprignitz)	Wittenberge	H.Geff. GUTSCHE
275		Sorau	
368		Beeskow-Storkow	Gef.1 (Beeskow-Mitte)
369		Finsterwalde	
370		Templin	H.Geff. Karl KÜCK
372	(Niederbarnim)	Bernau	
373	(Ostprignitz)	Pritzwalk	Baf. STROMPS
374		Potsdam	O.Baf. O. REICHERT
717		Crossen	
725	(Westhavelland)	Rathenow	O.Staf. SCHULZ (K)

Seats of NSDAP-Kreise at which corresponding HJ-Banne may possibly exist

Angermünde
Lübben
Meseritz

Spremberg

Teltow

GEBIET 3, BERLIN

(Corresponding to NSDAP-Gau 3, BERLIN)

GEBIETSFÜHRUNG

HQ: Berlin C 2, Alexanderplatz 4
Phone: 51 5201

Gebietsführer: Gebf. HAMANN

Stabsleiter: H.Baf. Heinz RAETZ

HA. II, Wehrertüchtigung: Baf. GREISER

Abt. Rechtsfragen: Staf. PLÜMKE

Geb.Insp.d.Flieger-HJ.: Helmut NÖRENBERG

Geb.Beauftr.f.Umsiedlung in Ostpreussen: Baf. KRIMMER

OTHER PERSONALITIES (Assignment Unknown)

O.Baf. Benno ETTINGER
Baf. Willi von FELD
H.Baf. Gottlieb HIRSCH
Baf. WICKE

SCHOOLS AND CAMPS

<u>Type:</u>	<u>Location:</u>	<u>Name of School or Camp:</u>	<u>Commandant:</u>
Gebietsführerschule	Birkenwerder	Herbert NORKUS	
Gebietsmusikschule	Ost-Berlin		
WEL. I	Glöwen		
WEL.	Dreetz/a, Schäferberg		
* Sommerlager	Klein Koris		
NPEA.	Berlin-Spandau		
Reichsfunkschule	Berlin- Charlottenburg		
Wehrgang für Jugend u. Volksmusikleiter	Berlin- Charlottenburg		

* Probably converted to WEL.

IDENTIFIED BANNE

<u>No. & Name:</u>	<u>Location:</u>	<u>Commander:</u>	<u>Identified Sub-Units:</u>
6	Wedding- Reinickendorf		
21	Horst-Wessel- Stadt, Prenzlauer Berg		
37	Wilmersdorf- Zehlendorf		
61	Neukölln- Freetow	Staf. FROMMEYER	Flg.Gef.4 Gef.19
129	Nichtenberg- Köpenick	Baf. CALWIN (K)	
155 (Gerhard Liebich)	Kreuzberg- Mitte		
198	Charlottenburg- Spandau	Baf. BREY (K)	
199 (Georg Peiser)	Pankow- Weissensee		
200	Steglitz- Tempelhof	O.Staf. SCHMIDT	
201 (Herbert Norkus)	Moabit- Schöneberg	Baf. KUSCHEL	Gef.20

GEBIET 4, NIEDERSCHLESSEN

(Corresponding to NSDAP-Gau 21, NIEDERSCHLESSEN)

GEBIETSFÜHRUNG

HQ: Breslau I, Ohlauer Stadtgraben 17/18
Phone: 52 241

Gebietsführer: Gebf. Herbert HIRSCH

Stabsleiter: O.Baf. Hans BÄNSCH

HA. I, Verwaltung: Baf. Hans RADIMERSKI

HA. III: O.Baf. HAHN

Gebietsarzt: Dr. GUMMEL

OTHER PERSONALITIES (Assignment Unknown)

Baf. Werner HAUPT

SCHOOLS AND CAMPS

<u>Type:</u>	<u>Location:</u>	<u>Name of School or Camp:</u>	<u>Commandant:</u>
Gebietsführerschule I	Oderbeltsch, Kr. Guhrau	Georg Preiser	
Gebietsführerschule II	Hassitz		
Gebietsfeldscherschule	Hirschberg		
WEL. VII	Bartnig, Kr. Militsch		
WEL.	Kunzendorf		
* Vormilitärisches Schiausbildungslager	Gross Iser		Siegfried GOSSERT
Adolf-Hitler-Schule	Wartha		
NPEA.	Naumburg		
NPEA.	Wahlstadt		
Reichssportschule I	Braunau/Bober, Kr. Löwenberg		
Reichsschule KIV.	Steinau/Oder		

* Probably converted to WEL.

IDENTIFIED BANNE

<u>No. & Name:</u>	<u>Location:</u>	<u>Commander:</u>	<u>Identified Sub-Units:</u>
7	Liegnitz		
10	Schweidnitz		
11	Breslau-Stadt	Baf. SEIFFERT	Flg.Gef.2
19	Görlitz	Baf. PROBST, SOF.	
38	Glatz	O.Staf. MALORNY	
50	Wohlau		
58	Glogau		
154 (Riesengebirge)	Hirschberg		
157	Brieg	HÜBNER	
280	Bunzlau		Gef.17, Siegersdorf
347	Niesky (Kohlfurt)		
348	Frankenstein		
349	Breslau-Land		Gef.27, Hermanns- dorf Gef.in Neumarkt Gef.1, Brockau
350	Grünberg		
351	Landeshut		
352	Oels		
375	Waldenburg	Baf. MÜLLER	
376	Trebnitz		
378	Sagan		
379	Reichenbach/ Eule		in Sprottau
803	Lauban		
807	Ohlau	Baf. NAGEL	
810	Jauer Striegau		

Seats of NSDAP-Kreise at which corresponding HJ-Banne may possibly exist

Fraustadt	Lüben
Freystadt	Militsch
Goldberg	Namslau
Guhrau	Neumarkt
Habelschwerdt	Rothenburg
Hoyerswerda	
Löwenberg	Strehlen

GEBIET 5. POMMERN

(Corresponding to NSDAP-Gau 26, POMMERN)

GEBIETSFÜHRUNG

HQ: Stettin, 11 Falkenwalder Str. 69
Phone: 33 220

Gebietsführer: H.Baf. Gerd WEGNER

Stabsleiter: O.Baf. STEFFENHAGEN

HA. II, Wehrtüchtigung: O.Baf. SCHWARZ

Gaujugendwalter: O.Baf. WEHNERT

SCHOOLS AND CAMPS

<u>Type:</u>	<u>Location:</u>	<u>Name of School or Camp:</u>	<u>Commandant:</u>
Gebietsführerschule I	Binow-Buchheide/ b.Stettin	Hans Mallon	
Gebietsführerschule II	Machlin		
WEL. I	Goddentow, Kr. Lauenburg		WELLER
WEL. II	Westfalenhof		Staf. MARIN
WEL.	Gross-Born/ Neustettin		
* Sommerlager	Lubmin		
Adolf-Hitler-Schule	Krössinsee		
NPEA.	Köslin		
NPEA.	Putbus		
Reichsseesport- schule III	Ziegenort/Kr. Uckermünde	Admiral v. Trotha	

* Probably converted to WEL.

IDENTIFIED BANNE

<u>No. & Name:</u>	<u>Location:</u>	<u>Commander:</u>	<u>Identified Sub-Units:</u>
2	Gross-Stettin	O.Baf. LUCHT Baf. MURSWIEK (SOF.)	Motorstamm I
9	Stargard	O.Baf. STRUNCK	
14	Flatow		
34 (Alt-Vorpommern)	Anklam		
42 (Hans Mallon)	Stralsund	H.Geff. CHAMIER	Gef. in Rügen
49	Stolp		
54	Kolberg		
149	Deutsch Krone		
175 (Friedeberg- Arnswalde)	Friedeberg		Stamm I, Arnswalde
176	Lauenburg		
193	Neustettin		
204	Greifenberg		
294	Greifswald	O.Staf. ROSS- DEUTSCHER	
295	Köslin		
353	Greifenhagen		
371	Schneidemühl		
462	Bütow		
683	Naugard		
685	Belgard		
686			
687			
689	Schlochau	Geff. PLATH (K)	
690	Jarmen		
	Dramburg	STORCH (K)	

Seats of NSDAP-Kreise at which corresponding HJ-Banne may possibly exist

Pyritz	Schlochau
Regenwalde	Uckermünde
Rummelsburg	
Schlawe	Usedom-Wollin

GEBIET 6, NORDMARK

(Corresponding to NSDAP-Gau 29, SCHLESWIG-HOLSTEIN)

GEBIETSFÜHRUNG

HQ: Kiel, Augustenburger Platz 4
Phone: 92 20

Gebietsführer: Gebf. Hubert MEIFORTH

K.-Stabsleiter: O.Baf. Hans COLLING

HA. III: Baf. KIELMANN

Geb. Beauftr./KLV.: Baf. KIELMANN

Gebietsmusikreferent: Baf. Friedrich HENKEL

On the Staff: H.Geff. HEIDE

SCHOOLS AND CAMPS

<u>Type:</u>	<u>Location:</u>	<u>Name of School or Camp:</u>	<u>Commandant:</u>
Gebietsführerschule I	Malente- Grensmühlen	Otto Blöcker	OHM
Gebietsführerschule II	Gudenborg		Baf. BRINK
WEL. IV	Leck-Schmör- horn		H.Geff. Dr. SCHUMANN
NPEA.	Plön/Holstein		
Reichsjugendführer- innenschule	Mittelburg/b. Eutin		
Sommerlager (Motor HJ.)	Fissau-Eutin		

IDENTIFIED BANNE

<u>No. & Name:</u>	<u>Location:</u>	<u>Commander:</u>	<u>Identified Sub-Units:</u>
84	Schleswig		
85 (Norderdithmarschen)	Heide	Staf. KOCK	
86	Flensburg-Stadt		
162	Lübeck		
163	Rendsburg		
184	Kiel		
185 (Stormarn)	Bad Oldesloe		
187	Lübeck-Land	Erwin MÖLLER (K)	Gef. in Kellinghusen
202			
418	Steinburg		
419	Neumünster	H. Geff. Erich STORM (K)	
463	Mölln		
498 (Südtondern)	Niebüll		
499	Pinneberg		
818	Eckernförde		
819 (Süderdithmarschen)	Brunsbüttel	Baf. CHRISTIANSEN	
820	Flensburg-Land	O. Staf. WITTE	
822	Segeberg	H. Geff. Erich STORM (K)	
	Eutin	SCHWEITZER (K)	

Seats of NSDAP-Kreise at which corresponding HJ-Banne may possibly exist

Eiderstedt	Oldenburg/Holst.
Husum	
Lauenburg	Plön

GEBIET 7, NORDSEE

(Corresponding to NSDAP-Gau 37, WESER-EMS)

GEBIETSFÜHRUNG

HQ: Oldenburg i.O., Damm 1
Phone: 6031

Gebietsführer: Gebf. LOHEL

Stabsleiter: Baf. Rudi DÜBE

HA. IV, Bauerntum und Landdienst: Geff. HENKEL

HA. Ltr. Baf. Gerd ARNDT

Gaubeauftragter f.d. H.Baf. Carl JUNG
Kriegsberufswettkampf:

Gaupropagandaleiter: Baf. Dr. GROLLE

OTHER PERSONALITIES (Assignment Unknown)

Alfred BRÜCKNER (Führer of a Bann)
Baf. FELDERMANN (in Renslage)
Erwin GELLERSEN (Führer of a Bann)
Baf. SCHACHTEBECK (in Oldenburg)
O.Baf. Dr. Herbert WARNING

SCHOOLS AND CAMPS

<u>Type:</u>	<u>Location:</u>	<u>Name of School or Camp:</u>	<u>Commandant:</u>
Gebietsführerschule I	Aumühle/b. • Wildeshausen	Hans Hoffman	
Gebietsführerschule II	Bad Zwischenahn		
NPEA.	Haselünne		

IDENTIFIED BANNE

<u>No. & Name:</u>	<u>Location:</u>	<u>Commander:</u>	<u>Identified Sub-Units:</u>
59	Wilhelmshaven	Staf. GIESE	Stamm I - XVIII Marine-Stamm I - IV Flg.-Stamm I - III Flg.Gef. 4 Motor-Stamm I - IV Na.Gef. 1 - 4
75	Bremen	Baf. SEGELKIE	
78	Osnabrück-Stadt		
91	Oldenburg	Baf. STROH	Marine Gef. 1 Flg.Gef. 1
148	(Emsland) Meppen		
191	Aurich		
225	Vechta		
251	Emden-Norden		
286	Osnabrück-Land		
381	Leer/Ostfriesl.	Staf. Willi GEIS	
382	Oldenburg-Land	O.Baf. PANNENBORG	
500	Bentheim		
600	Lingen		
691	Nordenham		Gef.in Einswarden
825	(Ammerland) Bad Zwischenahn		

Seats of NSDAP-Kreise at which corresponding HJ.-Banne may possibly exist

Aschendorf	Norden
Bersenbrück	Varel
Cloppenburg	
Melle	Wittmund

GEBIET 8, NIEDERSACHSEN

(Corresponding to NSDAP-Gau 33, SÜD-HANNOVER-BRAUNSCHWEIG)

GEBIETSFÜHRUNG

HQ: Hannover, Arnswalder Str. 7/8
Phone: 52 631

K.-Gebietsführer: H.Baf. Hans SIERK

HA. III: Staf. Joachim GRABER

Stellv. Gausports- Baf. MAHLMANN
führer:

OTHER PERSONALITIES (Assignment Unknown)

Karl BROCKSCHMIDT (Führer of a Bann)
Baf. Dr. Hans DANNEMANN

SCHOOLS AND CAMPS

<u>Type:</u>	<u>Location:</u>	<u>Name of School or Camp:</u>	<u>Commandant:</u>
Gebietsführerschule	Dehmke/Hameln	Peter Friess	
WEL. II	Hämelheide		SS U.Stuf. GIGAS
KLV	Moroschau		
Landdienstlehrhof	Eddigehausen/ Göttingen		UHL
Akademie F. Jugend- führung	Braunschweig		Gebf. Kurt PETER
Musikschule	Braunschweig		
Musikschule	Bücke Berg		

IDENTIFIED BANNE

<u>No. & Name:</u>	<u>Location:</u>	<u>Commander:</u>	<u>Identified Sub-Units:</u>
73	Sulingen		
74	Hannover		Marine Gef.
79	Hildesheim		
82	Göttingen		
92	Braunschweig-Stadt	Baf. ZACHAU	Marine-Einheit z. See Gef. 44, Broitzen
164	Hameln	Baf. JAKOBS	
250	Goslar		
255	Helmstedt		
256	Northeim	Baf. TRITSCHLER	Flg.-Gef. 2
257	Alfeld		Gef. in Seesen
273 (Kalenburg)	Hannover-Land	Staf. GRABER	Gef. in Barringhausen
276	Neustadt		Gef. in Wunstorf
445	Hoya, Grafschaft		Gef. 6, Brinkum Gef. in Bassum
446	Nienburg		
447	Wolfenbüttel		
448	Peine		
449			
450	Duderstadt		
451			
452	Blankenburg/Harz	O. Baf. PLANKE	Einheit z. See
453			
456	Bockenem		
468			
596	Hannoversch Münden		
597	Braunschweig-Land		
598			
599	Osterode/Harz		
791	Gleidingen		
945	Salzgitter		

Seats of NSDAP-Kreise at which corresponding HJ.-Banne may possibly exist

Einbeck	Holzminen
Gandersheim	Northeim
Grafschaft Diepholz	Zellerfeld

GEBIET 9, WESTFALEN-NORD

(Corresponding to NSDAP-Gau 38, WESTFALEN-NORD)

GEBIETSFÜHRUNG

HQ: Münster, Diepenbrockstrasse 30
Phone: 40 051

Gebietsführer: Gebf. Walter KROCHER

Stellv. Gebietsführer: O.Baf. MEISE

Gebietsbeauftragter f. KLV.: Staf. HAUSEN

Betriebsjugendwalter: Baf. Ewald GIEBELER

OTHER PERSONALITIES (Assignment Unknown)

Baf. Fritz ALTHOFF
Heinz BRÜCHER (Führer of a Bann)
Baf. Hermann FRICKE
O.Baf. HÄHNEL

SCHOOLS AND CAMPS

<u>Type:</u>	<u>Location:</u>	<u>Name of School or Camp:</u>	<u>Commandant:</u>
Gebietsführerschule	Schloss Schwansbell/ b. Lünen	Walter Wagnitz	
Gebietsführerschule	Haldem		
WEL. I	Haltern/Westf.		
WEL. IV	Mariawald		Geff. FREITAG
WEL.	Augustdorf/b. Sennelager		
WEL.	Augustdorf/b. Sennelager		
Reichssport- schule IV	Gladbeck		

IDENTIFIED BANNE

<u>No. & Name:</u>	<u>Location:</u>	<u>Commander:</u>	<u>Identified Sub-Units:</u>
13	Münster	O. Baf. SAUERLAND	Flg.-Gef.3
15	Minden		
55 (Lippe)	Detmold		
135	Hagen		Gef.19, Hagen-Eckesey
145	Burgsteinfurt		
158	Bielefeld	O. Baf. WESSELMANN	
168	Coesfeld		Gef.33, Nordlüwen
183	Herford		
228	Gelsenkirchen-Buer	Baf. BOCKMANN	
252	Recklinghausen	Baf. GÜNTHER Staf. WINKELSTROTER	
260	Beckum-Warendorf		
261	Bocholt		
262 (Bottrop-Gladbeck)	Bottrop	Staf. EGGERS	in Cloppenburg
263	Rheine		
281	Paderborn		Gef.8, Delbrück
385	Hüxter		

Seats of NSDAP-Kreise at which corresponding HJ-Banne may possibly exist

Bückeberg
Lübbecke
Ladinghausen

Rinteln
Tecklenburg
Wiedenbrück

GEBIET 10, RUHR-NIEDERRHEIN

(Corresponding to NSDAP-Gau 6, ESSEN)

GEBIETSFÜHRUNG

HQ: Mülheim/Ruhr, Herbert-Howards-Platz 1
Phone: 44 161

K.-Gebietsführer: H.Baf. Hermann PETRI

Gebietsbeauftragter f. KLV.: H.Geff. SICKERMANN

Gebietsarzt: Dr. RAKEBRAND

Abteilung Osteinsatz und Landdienst: Baf. Dr. SCHWARTZ

OTHER PERSONALITIES (Assignment Unknown)

Baf. Heinz HENNINGHOFFEN
Baf. Dr. Heinz LANGE
H.Baf. Dr. Eugen VÖGLER

SCHOOLS AND CAMPS

<u>Type:</u>	<u>Location:</u>	<u>Name of School or Camp:</u>	<u>Commandant:</u>
Gebietsführerschule I	Burg Alpen	Herbert Howarde	
Gebietsführerschule II	Lintford		
Gebietsfelderschule	Mülheim		
NPEA.	Heythusen (Holland)		
Nachrichtenschule	Orsoy		
WEL. III	Harzbeck/u. Geldern		Staf. CAFILZ

IDENTIFIED BANNE

<u>No. & Name:</u>	<u>Location:</u>	<u>Commander:</u>	<u>Identified Sub-Units:</u>
57	Rees	O.Staf. ARNTZEN	
60	Oberhausen	O.Baf. WIEGMANN	
159	Mülheim/Ruhr	Baf. BÜTE	
173	Essen	O.Baf. LEGGEWIE	Mot.Gef.10
235	Duisburg-Süd	Baf. HARTSCHEN	in Hamborn
236	Duisburg-Nord	Baf. PÜTHE	
237	Moers	Staf. EBENER	
238	Kleve	H.Geff. TIEDER- MANN	
239	Essen-Nord		
469	Dinslaken		
470	Geldern	Baf. WOLFF H.Geff. JÜCKEL, stellv.	

GEBIET 11, KÖLN-AACHEN

(Corresponding to NSDAP-Gau 12, KÖLN-AACHEN)

GEBIETSFÜHRUNG

HQ: Köln, Claudiusstrasse 1
Phone: 40 751

K.-Gebietsführer: H.Baf. JECKSTADT-BORCHERT

HA. Leiter: Staf. Willi BRAUN

Stellv.
Gebietsarzt: O.Baf. Gerhard JOPPISCH

OTHER PERSONALITIES (Assignment Unknown)

Baf. Freddy FREIMÜLLER
O.Baf. WALLRABE

SCHOOLS AND CAMPS

<u>Type:</u>	<u>Location:</u>	<u>Name of School or Camp:</u>	<u>Commandant:</u>
Gebietsführer- schule I	Mödrath/b. Köln	Paul Thewellis	
Gebietsführer- schule II	Mehlem/b. Godesberg	Baldur von Schirach	
WEL. I	Schleiden/ Eifel		
WEL. II	Zweifall (Stolberg)		
WEL.	Germeter		
WEL.	Kohlscheid		
WEL.	Marlsbeuden		
WEL.	Süggerath		
Jugendmusikschule	Siegburg		
A.H.-Schule	Königswinter		
A.H.-Schule	Vogelsang (Gemünd)		
A.H.-Schule	Walbröhl		
NFEA.	Bensberg/b. Köln		
NFEA.	Valkenburg (Holland)		
Reichsausbildungs- lager II	Germeter		

IDENTIFIED BANNE

<u>No. & Name:</u>	<u>Location:</u>	<u>Commander:</u>	<u>Identified Sub-Units:</u>
16	Köln (rechts-rhein.)		Gef. 5, Höhenberg
25	Aachen-Stadt	Baf. Georg WERLE	
53 (Hansestadt Köln)	Köln		Mot. Gef. 1
65	Köln-Land		
160	Bonn		
161	Düren		
217	Köln-Süd		
240 (Sieg)	Siegburg	Baf. Kurt BECKMANN	
241 (Oberbergisch)	Gummersbach		
242	Jülich		Gef. 12, Ederen
272	Euskirchen		
314	Bergisch Gladbach		
386	Aachen-Land		
387	Bergheim		
388	Schleiden		
389	Geilenkirchen		
464	Erkelenz		Flg. Gef.
673	Eupen	H. Geff. ENGEL (K)	
674	Malmedy		
840	Monschau		

GEBIET 12, MOSELLAND

(Corresponding to NSDAP-Kreis MOSELLAND)

GEBIETSFÜHRUNG

HQ: Koblenz, Alte Moselburg
Phone: 55 08

Gebietsführer: Gebf. Rolf KARBACH

Stabsleiter: Baf. SAFTIG

HA. IV, Bauerntum
und Landdienst: Baf. Rolf BECKER

Abt. Press u.
Propaganda: Staf. W. GATTOW

Geb. Beauftragter
f. Jugend-
organisation in
Luxemburg: O.Baf. Karl FELDEN

OTHER PERSONALITIES (Assignment Unknown)

O.Baf. Heinz BOFF

SCHOOLS AND CAMPS

<u>Type:</u>	<u>Location:</u>	<u>Name of School or Camp:</u>	<u>Commandant:</u>
Gebietsführer- schule I	Niederlahn- stein	Erich Niejahr	
Gebietsführer- schule II	Niederhausen		
A.H.-Schule	Koblenz		
A.H.-Schule	Platten		
NPEA.	Colmer Berg (Luxemburg)		

IDENTIFIED BANNE

<u>No. & Name:</u>	<u>Location:</u>	<u>Commander:</u>	<u>Identified Sub-Units:</u>
28	Koblenz		Gef.3, Vallendar
29	Bitburg/Eifel		in Prtm
68	Andernach		
69	Trier		
243 (Wied)	Neuwied		
244 (Lieser)	Wittlich		
245 (Mittelmosel)	Traben- Trarbach		
246 (Hochwald)	Idar- Oberstein	Baf. ZIEGLER	Gef.37
247 (Idarwald)	Baumholder		
248 (Hunsrück)	Simmern		
258	Saarburg		
354	Bad Kreuznach		Gef.16, Stromberg
355	Remagen		
391	Hermeskeil	O.Geff. LEINEN (K)	
765	Bernkastel	Walter URBAN (K)	
	Luxemburg	Baf. Fritz HALM	

Seats of NSDAP-Kreise at which corresponding HJ-Banne may possibly exist

Ahrweiler
Betzdorf/Sieg

Kochem
St. Goar

GEBIET 13, HESSEN-NASSAU

(Corresponding to NSDAP-Gau 10, HESSEN-NASSAU)

GEBIETSFÜHRUNG

HQ: Wiesbaden, Herbert-Norkusstrasse 39
Phone: 20 541

K.-Gebietsführer: H.Baf. ERNST

Stabsleiter: O.Baf. Heinz KREUTZ

HA. II, Wehrtüchtigung: Baf. MICHEL

HA. IV, Bauerntum und Landdienst: Baf. Rolf BECKER

Gebietsinspekteur der Flieger-HJ.: Rolf BOUVIER

Gebietsarzt: Dr. Joergen SCHMIDT-VOIGT

OTHER PERSONALITIES (Assignment Unknown)

O.Baf. Dr. GAUHL
Ernst GRIESS (Führer of a Barrn)

SCHOOLS AND CAMPS

<u>Type:</u>	<u>Location:</u>	<u>Name of School or Camp:</u>	<u>Commandant:</u>
Gebietsführerschule I	Eltville/a.Rh.	Christian Grössmann	
Gebietsführerschule II	Königshofen/ Ts.		
WEL.	Breitscheid/ Westerwald		
WEL. II	Hundstadt/Ts.		O.Baf. BOHLINGER
WEL.	Stegskopf/ Westerwald		
* Sommerlager	Geilnau		K.-Baf. STAHL
NPEA.	Oranienstein/ a.d. Lahn		
Reichsausbildungslager IV	Stegskopf/ Westerwald		
Musikschule	Frankfurt/a.M.		

* Probably converted into WEL.

IDENTIFIED BANNE

<u>No. & Name:</u>	<u>Location:</u>	<u>Commander:</u>	<u>Identified Sub-Units:</u>
80	Wiesbaden		
81	Frankfurt/ a. Main		
87 (Oberwesterwald)	Westerburg		Gef. 8, Erbach
88	Wetzlar		
98	Hanau		
115 (Peter Fries)	Darmstadt		Gef. 21
116	Giessen		
117	Mainz	Baf. Hans ENDLING	
118	Worms		
166 (Taunus)	Bad Homburg	Staf. BÜCKING	
186	Frankfurt/ a. Main		
249	Bensheim		
253 (Lahntal)	Limburg		
254 (Wetterau)	Bad Nauheim		
287	Offenbach		
288	St. Goars- hausen	Staf. BECKER	in Schwalbach
303	Herborn		
304 (Vogelsberg)	Lauterbach		
392	Schlüchtern		
771 (Unterwesterwald)	Montabaur		
772			

Seats of MSDAP-Kreise at which corresponding HJ-Banne may possibly exist

Alzey	Gelnhausen
Bingen	Gross-Gerau
Büdingen	
Erbach	Weilburg

GEBIET 14, KURHESSEN

(Corresponding to NSDAP-Gau 13, KURHESSEN)

GEBIETSFÜHRUNG

HQ: Kassel, Kaiserstr. 52
Phone: 35 075

Gebietsführer: H.Baf. SCHMIDT

OTHER PERSONALITIES (Assignment Unknown)

Rudolf GABERT (Führer of a Bann)

SCHOOLS AND CAMPS

<u>Type:</u>	<u>Location:</u>	<u>Name of School or Camp:</u>	<u>Commandant:</u>
WEL. II	Homburg		O.Geff. KUNTH
WEL. III	Ziegenhain/ Bez. Kassel		
WEL. IV	Post Röhreshain/ ü. Treysa		
WEL. V	Post Röhreshain/ ü. Treysa		

IDENTIFIED BANNE

<u>No. & Name:</u>	<u>Location:</u>	<u>Commander:</u>	<u>Identified Sub-Units:</u>
83	Kassel	Baf. BADENHAUSEN	Flg.Gef.4, Mot.Stamm I
167	Fulda		
192	Homberg/ a.d. Efze		Mot.Gef.1
224	Marburg	Baf. EICHEL- BERGER	
226	Korbach/ Waldeck		
274 (Meissner)	Eschwege		
289	Hersfeld		Gef.13, Heringen
393 (Reinhardswald)	Hofgeismar	O.Baf. SCHMIDT (K)	
761	Melsungen	Erich BISCHOFF	
845			

Seats of NSDAP-Kreise at which corresponding HJ-Banne may possibly exist

Frankenberg	Witzenhausen
Hünfeld	Wolfhagen
Rotenburg	Ziegenhain

GEBIET 15, MITTELLAND

(Corresponding to NSDAP-Gau 8, HALLE-MERSEBURG)

GEBIETSFÜHRUNG

HQ: Halle/Saale, Burgstrasse 46
Phone: 27 061

Gebietsführer: O.Gebf. Richard RECKEWERTH

HA. Leiter: Baf. MATTER

OTHER PERSONALITIES (Assignment Unknown)

H.Baf. Johannes MÜLLER

SCHOOLS AND CAMPS

<u>Type:</u>	<u>Location:</u>	<u>Name of School or Camp:</u>	<u>Commandant:</u>
Gebietsführerschule WEL. I	Gut Grimritz/ b. Halle	Werner Gerhard	
WEL. II	Reuden/b. Zeitz		O.Ştaf. MÜLLER
Landdienstlehrhof I	Abstdorf		
NPEA.	Naumburg/Saale		
NPEA.	Schulforta/ b. Naumburg		

IDENTIFIED BANNE

<u>No. & Name:</u>	<u>Location:</u>	<u>Commander:</u>	<u>Identified Sub-Units:</u>
36	Halle-Stadt		
72	Torgau		
203	Naumburg		
234	Schweinitz		in Herzburg/ Elster
266 (Mansfeld- See)	Eisleben		
301	Bitterfeld		Mot. Gef. 2, Wolfen
302	Merseburg		Stamm V, Dürrenberg
356	Wittenberg		
394 (Saalkreis)	Halle-Land		Gef. 25, Zacherben
395	Bad Liebenwerda		Gef. 22, Mersdorf
396	Delitzsch		Gef. 16, Eilenburg Na. Gef. 1, Eilenburg
397	Sangerhausen		
398	Zeitz		Marine-Gef. 1
399	Querfurt		Gef. in Eckartsberge Gef. in Ross- leben
479 (Mansfeld- Gebirge)	Hettstedt		Stämme in Ermsleben Klostermans- feld Leimbach Wippra Ahlsdorf

GEBIET 16, SACHSEN

(Corresponding to NSDAP-Gau 27, SACHSEN)

GEBIETSFÜHRUNG

HQ: Dresden A 24, Bismarckplatz 7
Phone: LL 451

K.-Gebietsführer: H.Baf. Wilhelm GUASE

HA. IV, Bauerntum
und Landdienst: Baf. KOHL

Gebietsinspekteur
f. Ost-Sachsen: O.Baf. STEGLICH

SCHOOLS AND CAMPS

<u>Type:</u>	<u>Location:</u>	<u>Name of School or Camp:</u>	<u>Commandant:</u>
Gebietsführer- schule I	Grethen/b. Grimma	Hans Queitzsch	
Gebietsführer- schule II	Glauchau		
Gebietsführer- schule III	b. Dresden		
Gebietsfeldscher- schule	Leipzig		
WEL. II			
WEL. III	Straschitz		HÖFER
WEL. VI	Schloss Haine- walde/b. Zittau		
WEL. XII	Altenberg		
WEL.	Aschberg		
WEL.	Dahlem/Kr. Oschatz		
WEL.	Neukirch/Kr. Chemnitz		
WEL.	Schibach/Kr. Oelsnitz		
* K.-Sommerlager "Buch"	Oahleener Heide		
Landdienstlehrhof	Heidehof/b. Moritzburg		

* Probably converted into WEL.

IDENTIFIED BANNE

<u>No. & Name:</u>	<u>Location:</u>	<u>Commander:</u>	<u>Identified Sub-Units:</u>
100	Dresden-Stadt	O.Baf. STEGLICH	
101	Grossenhain	H.Geff. CZIHARZ (K)	
102	Zittau		Gef.9, Olbersdorf
103	Bautzen		
104	Chemnitz		
105	(Obererz- gebirge) Annaberg		
106	Auerbach		
107	Leipzig	O.Baf. GROSSRAN	
108	Dresden-Land		
133	Zwickau		Gef.2, Kirchberg
134	Plauen		
138	Weissenfels		
139	Döbeln	O.Geff. MARTIN	
177	Pirna	O.Baf. FEIX	Stamm II, Heidenau Gef.8, Zschachwitz Gef.15, Lohmen
178	Kamenz		
179	Grimma		
181	Flöha		
182	Freiberg		Gef.13, Nieder- bobritsch Gef.14, Ober- bobritsch
206	Oelznitz		
207	Aue		
208	Meissen		
210	Stollberg		Gef.8
211	Glauchau	Baf. KÖHLER	
212	Löbau		
213	Borna	O.Baf. LÖSSER	
214	(Taura/ Chemnitztal) Rochlitz		
215	Oschatz		
216	Dippoldiswalde		
357	Marienberg	Baf. NEUMANN	

GEBIET 17, THÜRINGEN

(Corresponding to NSDAP-Gau 34, THÜRINGEN)

GEBIETSFÜHRUNG

HQ: Weimar, Lottenstrasse 17
Phone: 63 36

Gebietsführer: O.Gebf. Theo SCHULTE

SCHOOLS AND CAMPS

<u>Type:</u>	<u>Location:</u>	<u>Name of School or Camp:</u>	<u>Commandant:</u>
Gebietsführerschule	Allstedt/a.d. Helme	Rufolf Schröder	
WEL. II	Ohrdruf		H.Baf. SIEGEL
WEL.	Bad Berka		
WEL. IV	Ranis		SS O.Schaf. APEL
WEL.	Vacha		
A.H.-Schule	Blankenhain		
A.H.-Schule	Weimar		
NPEA.	Illfeld/Harz		
Reichsschiessschule	Obermassfeld		
Musikschule	Sondershausen		
Musikschule	Weimar		
Lehrgang für Jugend u. Volksmusikleiter	Weimar, Schloss Belvedere		

IDENTIFIED BANNE

<u>No. & Name:</u>	<u>Location:</u>	<u>Commander:</u>	<u>Identified Sub-Units:</u>
32	Schmalkalden		
71	Erfurt		Flg.Gef.IV
94	Jena	O.Baf. KÖRBER	
95	Gotha		
96	Greiz		
153	Cera		Gef.26, Weida-Nord Flg.Gef.1
218	Saalfeld		
219	Sonneberg		
220	Arnstadt		
221	Mühlhausen	H.Geff. MOSIG (K)	
222 (Eichsfeld)	Heiligenstadt		
223	Nordhausen		
358	Meiningen		
359	Weimar		
360	Eisenach		
361	Altenburg		

Seats of NSDAP-Kreise at which corresponding HJ-Banne may possibly exist

Hildburghausen

Schleiz

Langensalza

Sondershausen

GEBIET 18, FRANKEN

(Corresponding to NSDAP-Gau 7, FRANKEN)

GEBIETSFÜHRUNG

HQ: Nürnberg, Westtorgraben 17
Phone: 63 055

Gebietsführer: Gebf. Dr. Alfred RASCHKE

HA. IV, Bauerntum
und Landdienst: O.Baf. Fritz LOOS

OTHER PERSONALITIES (Assignment Unknown)

H.Baf. Paul KIRCHHOFF
H.Baf. SCHMIDT

SCHOOLS AND CAMPS

<u>Type:</u>	<u>Location:</u>	<u>Name of School or Camp:</u>	<u>Commandant:</u>
Gebietsführerschule	Cadolzburg	Josef Grün	

IDENTIFIED BANNE

<u>No. & Name:</u>	<u>Location:</u>	<u>Commander:</u>	<u>Identified Sub-Units:</u>
"J"	Nürnberg	O.Baf. BAUER	Na.Gef.4
308	Rothenburg/ o.d.T.	Baf. LOIDL	
319	Ansbach		
321	Nürnberg		Gef.22, Buch Mot.Gef.1, Röthenbach
324	Fürth	EDER (K)	
333	Weissenburg		
774	Erlangen		

Seats of NSDAP-Kreise at which corresponding HJ-Banne may possibly exist

Dinkelsbühl	Neustadt
Eichstätt	
Lauf/a.d.Pregnitz	Schwabach

GEBIET 19, HOCHLAND

(Corresponding to NSDAP-Gau 19, MÜNCHEN-OBERBAYERN)

GEBIETSFÜHRUNG

HQ: München, Georgenstrasse 7
Phone: 34811

Gebietsführer: Gebf. Thom STÖCKL

HA. III,
Weltanschauliche
Schulung: Baf. Heinz MÜLLER

HA. IV, Bauerntum
und Landdienst: H.Baf. EHRLICHER

Gebietsinspekteur: Baf. Wilhelm FREITAG

Gebietsinspekteur
SRD.: Baf. Klaus STRAUB

Gebietsarzt: Staf. Dr. FRESER

On the Staff: Baf. ULRICH

SCHOOLS AND CAMPS

<u>Type:</u>	<u>Location:</u>	<u>Name of School or Camp:</u>	<u>Commandant:</u>
Gebietsführerschule	Weyarn/b. Miesbach	Josef Neumeier	
WEL.	Treuchtlingen		
WEL.			
WEL.			
WEL.			
WEL.			
Reichssegelflug- schule	Schwangau		
A.H.-Schule	Chiemsee		
NPERA.	Neubeuern/Inn		

IDENTIFIED BANNE

<u>No. & Name:</u>	<u>Location:</u>	<u>Commander:</u>	<u>Identified Sub-Units:</u>
"L"	München	ECKL, SOF.	
310 (Donau)	Ingolstadt		
313 (Isar)	Freising		
325	Landberg/Lech	O.Staf. WEBER	
326	Garmisch-Partenkirchen		
327 (Inntal)	Mühldorf		
328	Rosenheim		
336	* Bad Reichen- hall	Baf. Karl MERK	Na.Schar 4, Schönau
337	Bad Tölz		
454	Aichach		
593	Wasserburg		
594	Traunstein	Baf. STEIN	Gef.in Siegsdorf
595	Miesbach		
850	Starnberg		
854	Pfaffenhofen		
855	Fürstenfeldbruck	O.Staf. WEBER	
856	Ebersberg		
879	Erding		

Seats of NSDAP-Kreise at which corresponding HJ-Banne may possibly exist

Altötting
Dachau
Schongau

Schrobenhausen
Weilheim

GEBIET 20, WÜRTTEMBERG

(Corresponding to NSDAP-Gau 42, WÜRTTEMBERG-HOHENZOLLERN)

GEBIETSFÜHRUNG

HQ: Stuttgart W, Ernst-Weinstein-Strasse 40
Phone: 65 656

Gebietsführer: Gebf. Erich SUNDERMANN

Stabsleiter: Baf. FREIER

HA. II, Wehrer-
tlichkeitung: O.Baf. HEYL

Gebietsinspekteur
d. Marine HJ.: JANLE

Gebietsarzt: O.Baf. Dr. BAUER

K.-HA.Ltr.: O.Baf. Rudi NEUN

Abt.Ltr. im Stab: Baf. Georg UNGER, Baf. Eugen PFUDERER

OTHER PERSONALITIES (Assignment Unknown)

O.Baf. Werner KÖTTGEN (may be in Gebiet 36)
Baf. STRENG (in Tuttlingen)

SCHOOLS AND CAMPS

<u>Type:</u>	<u>Location:</u>	<u>Name of School or Camp:</u>	<u>Commandant:</u>
Gebietsführerschule	Stuttgart- Solitude	Wilhelm Neth	
WEL. II	Altensteig b. Nagold		
WEL.	Hechingen		
WEL.	Mochental		
Ausbildungslager der Gebietsführung	Oberstaufer		
NPEA.	Backnang		
NPEA.	Rottweil		SS-Stubaf. Dr. HOFFMANN
Reichsausbildungs- lager III	Eningen		

IDENTIFIED BANNE

<u>No. & Name:</u>	<u>Location:</u>	<u>Commander:</u>	<u>Identified Sub-Units:</u>
119	Gross-Stuttgart	Baf. Gustav DISTEL	
120	Ulm	O.Baf. MÜHLBAUER	
121 (Unterland)	Heilbronn		Gef.38, Meinsheim Gef.17, Heilbraun- Böckingen
122 (Hohenloe)	Crailsheim		
123 (Hohenstaufen)	Aalen		
124 (Oberschwaben)	Ravensburg	Baf. LÖWENTHAL	
125 (Mittlere Alb)	Tübingen	Baf. WILLIER	
126	Freudenstadt		
127 (Zollern)	Ebingen		Gef. in Belingen
180	Ludwigsburg	Baf. BAMES	
364 (Rems)	Waiblingen		
365	Esslingen		
366 (Wilhelm Neth)	Biberach		
401 (Schwarzwald)	Calw		
402	Böblingen		
403 (Heuberg)	Tuttlingen		Baf. ELLWANGER
425	Rottweil		
426 (Oberer Neckar)	Horb		
427 (Strohgau)	Leonberg	O.Geff. IFFLAND (K)	
428 (Stromberg)	Vaihingen/Enz		
429 (Achalm)	Reutlingen	O.Baf. Georg HAUFF	
431	Friedrichshafen		
432	Wangen/Allgäu		
433	Saulgau		Gef.6, Scheer
435	Münsingen		
436	Nürtingen	Baf. FAILLEN-SCHMIDT (K)	
437	Göppingen		
438	Heidenheim		
439 (Hornberg)	Schwäbisch Gmünd		
440 (Schwäbisch Wald)	Backnang		
442 (Ohrngau)	Oehringen		
443 (Donauland)	Bad Mergentheim		
(Cowburg)	Ehmingen		
	Schwäbisch Hall		
	Sigmaringen	MAIHÖFER (K)	

GEBIET 21, BADEN

(Corresponding to NSDAP-Gau 1, BADEN)

GEBIETSFÜHRUNG

HQ: Strassburg, Reinmarschstrasse 1
(formerly in Karlsruhe, Rüppurer Strasse 29)
Phone: 27 524

Gebietsführer: O.Gebf. Friedhelm KEMPER

Gebietsinspekteur: H.Baf. Norbert FRANK

Gebietsarzt: Dr. FRANK

OTHER PERSONALITIES (Assignment Unknown)

Karl BAYER (Führer of a Bann)
Baf. BÜHL
O.Baf. Karl ESCHLE
Baf. HEIDEMANN
Baf. ZIMMERMANN (in Bruchsal)

SCHOOLS AND CAMPS

<u>Type:</u>	<u>Location:</u>	<u>Name of School or Camp:</u>	<u>Commandant:</u>
Gebietsführer- schule I	Ettingen	Fritz Kröber	
Gebietsführer- schule II	Ollweiler		
Gebietsführer- schule	Rastatt		
Gebietsführer- schule	Neckargemünd		
WEL. II	Hauenstein/ Pfalz		
WEL. III	Herrenalb/ Schwarzw.		Baf. BURGDORFF
WEL.	UNLOFFEN		
* Führersommerlager	Oberehnheim/ Strassburg		
NPEA.	Achern		
NPEA.	Reichenau		
Reichssport-	Freiburg/		

IDENTIFIED BANNE

<u>No. & Name:</u>	<u>Location:</u>	<u>Commander:</u>	<u>Identified Sub-Units:</u>
40	Donaueschingen	Baf. KAST	
109 (Fr. Kröber)	Karlsruhe-Land	Baf. FREY	
110	Heidelberg	O.Baf. LENZ	
111	Baden-Baden		
112	Wertheim		
113	Freiburg		
114	Konstanz	Staf. HERBST, SOF.	
142	Lörrach		
169	Lahr	Baf. GANZ	
170	Offenburg		
171	Mannheim	Baf. GLEIG O.Staf. BARTH	Gef.21
172	Pforzheim		Gef.1, Pforzheim- Dillweissen- stadt
404	Mosbach		
405	Waldshut		
406	Bruchsal	Baf. KRETZ	
407	Villingen		
408 (Seegau)	Überlingen		
725	Buchen		
726	Kehl (formerly in Strassburg)	Sepp KOGG (K)	Stamm I, Sundheim Neumühl Kork Odelshofen Stamm IV,V, Freistett Marine-Gef.
727	Sinsheim		
728	Säckingen		
729	Stockach		
730	Bühl		
731	Emmendingen		
732	Müllheim		
733	Wolfach		
734	Neustadt		
735	Weissenburg		
736	Hagenau		
737	Zabern		
738	Strassburg- Stadt		
739	Molsheim	Baf. Karl RADEL	
740	Strassburg- Land		
741	Schlettstadt		
742	Rappoltsweiler		
743	Kolmar		
744	Gebweiler	Staf. MAIER	
745	Tann	O.Staf. BRUTSCHI	
746	Mühlhausen	O.Baf. WEBER	
747	Altkirch Laufenburg	Baf. DEHOUST	

GEBIET 22, BAYREUTH

(Corresponding to NSDAP-Gau 2, BAYREUTH)

GEBIETSFÜHRUNG

HQ: Bayreuth, Maxstrasse 2
Phone: 33 41

K.-Gebietsführer: H.Baf. OVERBECK

Stabsleiter: BEER

HA. IV, Bauerntum
und Landdienst: H.Geff. MEILINGER

Gebietsinspekteur
SRD. and SS
Verbindungsführer: Willi ADAM

Gebietsbeauftragter
f. KLV.: Baf. SCHÄFFLER

Gebietsbeauftragter
f.d. Feuerwehr-
dienst: Baf. HEINDL

Gebietsreferent f.
Kommunalarbeit: H.Geff. GEILING

Gebietsrechts-
referent: Dr. STÜBING

OTHER PERSONALITIES (Assignment Unknown)

Baf. KOLB (in Dingolfing)
H.Baf. Ferdl MÜLLER

SCHOOLS AND CAMPS

<u>Type:</u>	<u>Location:</u>	<u>Name of School or Camp:</u>
WEL. II	Guttenthau/b. Kemmath	
WEL. III	Erasbach/b. Neumark	
Landdienstlehrhof	Neumark	Hofmeister
Landdienstausles- lager	Bayreuth	
A.H.-Schule	Hesselberg	

IDENTIFIED BANNE

<u>No. & Name:</u>	<u>Location:</u>	<u>Commander:</u>	<u>Identified Sub-Units:</u>
305	Bamberg	Baf. BRÜCKNER	
306	Weiden	Baf. BAYER	
307	Bayreuth	Baf. HAUSLADEN	
311	Regensburg	Baf. MÜLLER	
316	Passau	Baf. THOMAS	
329 (Fichtel- gebirge)	Hof		
330 (Koburg)	Coburg	LEISTNER, Hans, SOF.	
332	Landshut	Fritz THUMM (K)	
339	Neumarkt		
340	Cham	Baf. LIST	
341	Deggendorf	Baf. HEINDL	
342	Eggenfelden	Baf. Hans BECK	
345	Amberg	BACHMANN (K)	
346	Straubing	Baf. DIETEL	
589	Aussergefild		
694	Kelheim		
697	Wunsiedel		
858	Forchheim		
861	Kulmbach	Baf. HEBBNER	
862	Kronach	O.Schaf. KÖNIG (K)	
864	Vilshofen	Baf. THOMAS	
867	Mainburg	DAIBERL (K)	
868	Zwiesel		
	Oberriechtach- Waldmünchen	Baf. MÖSCH	
(Voitsberg)	Simbach/Inn	NIEDERMAYER, SOF.	

Seats of NSDAP-Kreise at which corresponding HJ-Banne may possibly exist

Beilngries	Parsberg
Bogen	Roding
Dingolfing	Rottenburg-Laaber
Ebermannstadt	Schwandorf
Griesbach	Strakonitz
Hauzenberg	Tirschreuth
Lichtenfels	Vohenstrauss
Münchberg	Waldkirchen

GEBIET 23, MITTELELBE

(Corresponding to NSDAP-Gau 14, MAGDEBURG-ANHALT)

GEBIETSFÜHRUNG

HQ: Magdeburg, Werner-Fritze-Strasse 25
Phone: 44 881

K.-Gebietsführer: H.Baf. BARTSCH

HA. II, Wehrrertüch-
tigung: Staf. HEISE (K)

Gebietsbeauftragter
f. KLV.: Baf. LEUE

On the Staff: Baf. Erich HILDISCH

OTHER PERSONALITIES (Assignment Unknown)

H.Baf. SCHREIBER
O.Baf. TICHY (in Magdeburg)
Baf. Günther ZWANZIG (in Magdeburg)

SCHOOLS AND CAMPS

<u>Type:</u>	<u>Location:</u>	<u>Name of School or Camp:</u>	<u>Commandant:</u>
Gebietsführer- schule I	Thale		
WEL.	Bernburg		
WEL.	Huysburg		
WEL.	Thale		
Gebietsmusikschule	Dardesheim		
KLV.-Lager	im Harz		O.Baf. SYMANSKI
Fluggelände d. Flieger-HJ.	Frohser Berge		
NPEA.	Ballenstedt	Anhalt	
NPEA.	Köthen		
Reichsausbildungs- lager I	b. Dessau		

IDENTIFIED BANNE

<u>No. & Name:</u>	<u>Location:</u>	<u>Commander:</u>	<u>Identified Sub-Units:</u>
26	Magdeburg	Baf. MEIER	
27 (Altmark-West)	Gardelegen		O.Baf. Siewertz
66	Burg/b. Magdeburg		
93 (Anhalt-Dessau)	Dessau	Baf. GRUPE	
165	Halberstadt		Stamm in Wernigerode Gef. in Veckenstedt
209	Schönebeck	Staf. MÄRTENS (K)	Gef. in Salzelm
409 (Norderbörde)	Haldensleben	Baf. LUDWIG	
410 (Altmark-Ost)	Stendal		
411	Köthen	O.Geff. REINHARDT	
412			
467			
749	Osterburg		
750	Zerbst		
751	Hamersleben		
752	Wanzleben	H.Geff. STANGE	
753	Genthin		
754	Stassfurt	Baf. BUCHHEIM	
755	Bernburg	WENZLAU (K)	
	Calbe		
	Oschersleben		
	Quedlinburg		
	Salzwedel		
	Wolmirstedt		

GEBIET 24, MECKLENBURG

(Corresponding to NSDAP-Gau 17, MECKLENBURG)

GEBIETSFÜHRUNG

HQ: Schwerin/i.M., Horst Wessel Strasse 1
(Arsenal)
Phone: 29 83

Gebietsführer: H.Baf. Walter UNGER

Stabsleiter: Baf. Dr. HÜBNER

HA. II, Gebiets-
sportlehrer: Dr. KLOSF

Landesjugendamt
(Kriegsberufs-
wettkampf): O.Baf. Willi KADOW

Geb. Schul- und
Hochschulbeauf-
tragter: O.Baf. KOESTER

Gaujugendgruppen-
führer: HINZ

OTHER PERSONALITIES (Assignment Unknown)

Baf. LEHMANN
Baf. RICKMANN (in Rostock)
Baf. Dr. VOSS

SCHOOLS AND CAMPS

<u>Type:</u>	<u>Location:</u>	<u>Name of School or Camp:</u>	<u>Commandant:</u>
WEL. I	Waren		
WEL. II	Waren		
Landdienstlehrhof	Neckeln		
A.H.-Schule	Heiligendamm		

IDENTIFIED BANNE

<u>No. & Name:</u>	<u>Location:</u>	<u>Commander:</u>	<u>Identified Sub-Units:</u>
89	Schwerin- Stadt	H. Geff. SCHÜMANN	
90	Rostock-Stadt	Baf. WANGERIN	
97	Neubranden- burg	Baf. GANZEL	
298	Ludwigslust		
299	Güstrow	Staf. WILHELM	
413	Wismar		
414 (Müritz)	Waren		
415	Parchim		
416	Malchin		
756	Schwerin-Land		
757	Rostock-Land	Baf. BARTEL	
758	Hagenow		Gef. in Boizenburg Gef. in Lübtheen Marine Schar, Jessenitz Feuerw. Schar, Jessenitz
759	Schönberg	Baf. LEONHARDT	

GEBIET 25, WESTMARK

(Corresponding to NSDAP-Gau 40, WESTMARK)

GEBIETSFÜHRUNG

HQ: Neustadt/Leinstr., Winzingerstrasse 41
Phone: 29 56, 31 21

K.-Gebietsführer: O.Baf. Wilhelm KELLER

HA. IV, Sozial-
abteilung: Baf. SIMANSKY

HA. V: Baf. ALY

Gebietsinspekteur
SRD.: FEIGF

Gebietsbeauf-
tragter KLV.: Baf. KÜHN

OTHER PERSONALITIES (Assignment Unknown)

Reinhold BURKERT (Führer of a Bann)

SCHOOLS AND CAMPS

<u>Type:</u>	<u>Location:</u>	<u>Name of School or Camp:</u>	<u>Commandant:</u>
Gebietsführer- schule I	Hessheim		Baf. Klaus WEY
Gebietsführer- schule II	Bitsch		
Gebietsführer- schule	Burg Lichten- berg/b.Kusel		
Gebietsführer- schule	Kaiserslautern		
HJ.-Feuerweherschule des Gaues Westmark	Sulzbach		
A.H.-Schule	Frankenthal		
A.H.-Schule	Landstuhl		
NPEA.	Marnheim	Weierhof	
NPEA.	Rufach		
NPEA.	St. Wendel		
Reichsausbildungs- lager II (Nachrichten HJ.)	Metz		

<u>Type:</u>	<u>Location:</u>	<u>Name of School or Camp:</u>	<u>Commandant:</u>
* Segelflug Sommerlager	Germersheim/ Pfalz		
* Segelflug Sommerlager	Fröhnerhof		
* Segelflug Sommerlager	Niederbronn		
* Segelflug Sommerlager	Ochsenfeld		
* Segelflug Sommerlager	Rodern		
* Segelflug Sommerlager	St. Avoild		
* Segelflug Sommerlager	Schalkendorf		
* Segelflug Sommerlager	Schallodenbach		

* Probably converted to WEL.

IDENTIFIED BANNE

<u>No. & Name:</u>	<u>Location:</u>	<u>Commander:</u>	<u>Identified Sub-Units:</u>
30	Saarlautern		
70	Saarbrücken		
146 (Saar-Mitte)	Völklingen		
174 (Saar-Ost)	Neunkirchen		Gef.27, Miesau/Pfalz
317	Ludwigshafen	O.Staf. BECKER	
318 (Ostpfalz)	Landau	H.Geff. KAISER	
322 (Westpfalz)	Zweibrücken		
323 (Nordpfalz)	Kaiserslautern	Baf. BAUER	
343 (Donnersberg)	Frankenthal	Baf. WITTMANN	Gef.in Bad Dürkheim
344	St. Ingbert		Gef.in Breitenbach
702	Homburg/Saar		Gef.21, Gries
703	Pirmasens		
704	Kusel		
705	Rockenhausen		
706	Kirchheim- bolanden	Baf. RÖDER	Gef.8, Damen- fels
707	Neustadt/ a.d.W.		
708	Speyer		
709	Saargemünd		
712	Metz-Stadt	Baf. LANGKITSCH	
713	Metz-Land		

Seat of NSDAP-Kreis at which corresponding HJ.-Bann may possibly exist

* St. Wendel

GEBIET 26, HAMBURG

(Corresponding to NSDAP-Gau 9, HAMBURG)

GEBIETSFÜHRUNG

HQ: Hamburg 1, Nagelsweg 10
Phone: 24 1281

K.-Gebietsführer: O.Baf. Franz PAUL

K.-Stabsleiter: H.Geff. EGGERS

HA. IV, Bauerntum
und Landdienst: Baf. THAMS

Gebietsbeauftragter
KLV.: O.Staf. BAHR

On the Staff: O.Baf. DOHLER

OTHER PERSONALITIES (Assignment Unknown)

O.Baf. Hans FRIEN
Baf. Dr. JUNGSCHAFFER
Baf. Hans-Hermann LANGHEIN
K.-Baf. SCHOTT

SCHOOLS AND CAMPS

<u>Type:</u>	<u>Location:</u>	<u>Name of School or Camp:</u>	<u>Commandant:</u>
Gebietsführerschule	Dibbersen/b. Harburg		
Gebietsführerschule	Tuttau		
Musikschule	Hamburg		Geff. Heinrich SCHUMANN

IDENTIFIED BANNE

<u>No. & Name:</u>	<u>Location:</u>	<u>Commander:</u>	<u>Identified Sub-Units:</u>
31	Hamburg-Altona	O.Baf. KUHLMANN	
76	Hamburg-West	Baf. HERDE STEFFEN, SOF.	
188	Hamburg-Nord		
282	Hamburg-Ost	H.Geff. HEYDORN	
283	Hamburg-Süd	Staf. PEITZ	
417	Hamburg- Harburg	Dr. Günther JUNG	
420	Hamburg- Wandsbeck		
421	Hamburg-Mitte	Baf. Horst CABELL (K)	
422	Hamburg- Bergedorf	Staf. LANG	
424	Hamburg-Hafen		

GEBIET 27, WIEN

(Corresponding to NSDAP-Gau 41, WIEN)

GEBIETSFÜHRUNG

HQ: Wien 8/65, Albertgasse 35
Phone: B42 530

K.-Gebietsführer: H.Baf. Hans LAUTERBACHER

Stabsleiter: O.Baf. PREDIGER

HA. II, Gebiets-
beauftragter f.
vormilit. Aus-
bildung: Baf. WEINZIERL

HA. II, Sport-
abteilung: H.Geff. KOHLE

HA. III: Staf. NADLER

Gebietsinspekteur
d. Marine-HJ.: Baf. SEBANZ

Gebietsinspekteur
d. Motor-HJ.: HILZ

Gebietsinspekteur
d. Nachr.-HJ.: Baf. HEIN

Gebietsbeauftragter
KLV.: Baf. EINFALDT

Kreisjugendwaller
Wien: O.Geff. MÜLLER

On the Staff: H.Baf. Harald DÖSCHER; O.Baf. Kurt HUPE

OTHER PERSONALITIES (Assignment Unknown)

Baf. HARRER

SCHOOLS AND CAMPS

<u>Type:</u>	<u>Location:</u>	<u>Name of School or Camp:</u>	<u>Commandant:</u>
Gebietsführerschule	Plankenberg		
WEL. II	Gross Hollen- stein		
WEL. III	Ritzmannshof/b. Zwettl		
WEL.	Raab/a.d. Thaya		

<u>Type:</u>	<u>Location:</u>	<u>Name of School or Camp:</u>	<u>Commandant:</u>
* Reichsstreifen- dienst Lehrgang (SRD.)	Schönbrunn	SS-Kraftfahr- schule	
NPEA.	Breitensee/ b. Wien		
NPEA.	Wien	Theresianum	SS-Stubaf. Otto SCHMIDT
NPEA.	Wien (Bauern- hausgasse)		

* Probably converted into WEL.

IDENTIFIED BANNE

<u>No. & Name:</u>	<u>Location:</u>	<u>Commander:</u>	<u>Identified Sub-Units:</u>
491	Wien-Ottakring	O.Staf. KORN	
501	Wien, Bez. I		
502	Wien-Ost, Bez. II	Baf. SEBANZ	
503	Wien-Süd, Bez. III		
504	Wien, Bez. IV		
505	Wien-Mödling, Bez. V		
506	Wien-Schönbrunn, Bez. VI		
507	Wien-West, Bez. VII	Staf. PRANTZ	
508	Wien, Bez. VIII		
509	Wien, Bez. IX	Geff. SALBRECHTER	

GEBIET 28, NIEDERDONAU

(Corresponding to NSDAP-Gau 20, NIEDERDONAU)

GEBIETSFÜHRUNG

HQ: Wien XIII/89, Vinzenz-Hess-Gasse 29
Phone: A50 514

Gebietsführer: H.Baf. KRACKER-SEMLER

Stabsleiter: Baf. von PAULBERG

HA. IV, Sozial-
abteilung: Baf. Rolf WEBER

Sonderbeauftragter: Baf. Victor HAHN

OTHER PERSONALITIES (Assignment Unknown)

Baf. GRAHN
Baf. HAGEN

SCHOOLS AND CAMPS

<u>Type:</u>	<u>Location:</u>	<u>Name of School or Camp:</u>	<u>Commandant:</u>
Gebietsführer- schule I	Schloss Sitzenberg/ Kr. Tulln		
NPEA.	Hubertendorf		
NPEA.	Traiskirchen		
NPEA.	Turnitz		
Reichsseesport- schule IV	Neusiedl/a. See		
* Lagerschule	Thurnersbach		

* Probably converted into WEL.

IDENTIFIED BANNE

<u>No. & Name:</u>	<u>Location:</u>	<u>Commander:</u>	<u>Identified Sub-Units:</u>
497	Neubistritz		
510	Tulln		
511	Baden/b. Wien		
512	Bruck/a.d. Leitha	H.Geff. THUNER	
513	Wiener- Neustadt		
514	Eisenstadt		
515	Oberpullendorf		
516	St. Pölten	Baf. GRETNER	
517	Scheibbs		
518	Amstetten, Schloss Edlach	Baf. WEIDMANN	
519	Melk		
520	Zwettl	Baf. GRIPPEL	
521	Waidhofen		
522	Krems		
523	Korneuburg		
524	Laa/a.d. Thaya		Gef.in Mistel- bach
525	Gänserndorf		
526	Neunkirchen		
527	Lilienfeld		
528	Gmünd		
529	Horn		
530	Hollebrunn		
585	Nikolsburg		Gef.25, Mödlau
586	Znaim		

GEBIET 29, OBERDONAU

(Corresponding to NSDAP-Gau 22, OBERDONAU)

GEBIETSFÜHRUNG

HQ: Linz, Landstrasse 36
Phone: 23 944

K.-Gebietsführer: H.Baf. FASOLD

OTHER PERSONALITIES (Assignment Unknown)

Fritz ETZEL (Führer of a Bann)

SCHOOLS AND CAMPS

<u>Type:</u>	<u>Location:</u>	<u>Name of School or Camp:</u>	<u>Commandant:</u>
WEL. I	Vorchdorf		
WEL. II	Kammer- Schörfling		Staf. ZEITLANG

IDENTIFIED BANNE

<u>No. & Name:</u>	<u>Location:</u>	<u>Commander:</u>	<u>Identified Sub-Units:</u>
531	Linz-Stadt	O.Staf. HELLMAYR	
532	Linz- Mühlviertel- West	H.Geff. RIESS	
533	Rohrbach		
534	Freistadt/ Oberdonau		
535	Perg		
536	Steyr	Staf. MEIER	
537	Kirchdorf/ Krems		
538	Gmunden		
542	Schärding		
543	Wels		
587	Kapfitz		
588		Baf. KRAUSE	
	Ried/i. Innkreis	Baf. EDLINGER	
	Vöcklabruck	Baf. Alois BUDIN	
	Vorchdorf	Baf. DAHLE	

Seats of NSDAP-Kreise at which corresponding HJ-Banne may
possibly exist

Braunau/Inn

Krummnau

Grieskirchen

GEBIET 30, STEIERMARK

(Corresponding to NSDAP-Gau 31, STEIERMARK)

GEBIETSFÜHRUNG

HQ: Graz, Kroisbachgasse 6
Phone: 83 050

K.-Gebietsführer: H.Baf. Eduard DANZINGER

Stabsleiter: H.Baf. SKERBISCH

Gebietsinsp. d.
Motor-HJ.: Baf. KOWATSCH

Gebietsbeauftragter
KLV.: O.Baf. LEINENWEBER

SCHOOLS AND CAMPS

<u>Type:</u>	<u>Location:</u>	<u>Name of School or Camp:</u>	<u>Commandant:</u>
Gebietsführerschule	Retzhof		
WEL. I	Haslau/b. Birkfeld		
WEL. II	St. Ruprecht/ a.d.R.		
WEL. III	Kr. Cilli		
WEL.	Sommereg		
* Schilager	Lachtalhaus		
* Führerlager	Pragerhof/ Untersteier- mark		
* Ausbildungslager (Marine-HJ.)	Wörther See		
* Ausbildungslager	Wörther See		
* Ausbildungslager	Wörther See		
Landdienstlager	Laubegg		
Landdienstlager	Preding		
Landdienstlager	Söding		
Gebietsmusikschule			
Musikhochschule	Schloss Eggenburg		

<u>Type:</u>	<u>Location:</u>	<u>Name of School or Camp:</u>	<u>Commandant:</u>
NPEA.	Seckau		
NPEA.	Vorau		

* Probably converted into WEL.

IDENTIFIED BANNE

<u>No. & Name:</u>	<u>Location:</u>	<u>Commander:</u>	<u>Identified Sub-Units:</u>
545	Graz-Stadt	Baf. WELDEGG (K)	Gef.14 Mot.Gef.1
546	Feldbach		
547	Hartberg		
548	Bruck/a.d. Mur		Gef.11 Mot.Gef.3
549	Leoben		
550	Liezen		Gef.10
551	Judenburg		
552	Deutsch- Landsberg		Gef.6, Stainz
553	Leibnitz	Baf. SCHUMER	
554	Graz-Land	Baf. JÄGER	
555	Mureck		Gef.9
556	Fürstenfeld		
557	Oberwart		
558	Sulz		
559			Gef.12
560			Gef.7
566	Weiz/b. Graz		Gef.13
949	Krainburg	Baf. EBNER	

Seats of NSDAP-Kreise at which corresponding HJ.-Banne may possibly exist

Murau

Mürzsuschlag

Voitsberg

GEBIET 31, KÄRNTEN

(Corresponding to NSDAP-Gau 11, KÄRNTEN)

GEBIETSFÜHRUNG

HQ: Klagenfurt, Bahnhofstrasse 35
Phone: 14 12

Gebietsführer: H.Baf. REGGER

Stabsleiter: Baf. Martin RAUTER

HA. II, Wehrrertüch-
tigung: Baf. MOCHAR

Gebietsbeauftragter
KLV.: Baf. RASETSCHNIG

Landesjugendwart: Baf. Oskar HUBER

Kreisjugendwalter: Baf. DOLINA

Abteilungsleiter: Werner FANTUR

Reichsredner: O.Baf. Dr. Karl LAPPER

OTHER PERSONALITIES (Assignment Unknown)

Baf. Rudolf EGGER

SCHOOLS AND CAMPS

<u>Type:</u>	<u>Location:</u>	<u>Name or School or Camp:</u>	<u>Commandant:</u>
Gebietsführerschule	Velden/a. Wörther See		
WEL. der Gross- germanischen Jugend	Seeboden/a. Millsee	Seeblich	Baf. KLEINERT
WEL.	Nötsch/i. Gailtal		Staf. KIRSCHNER
WEL.	Steinfeld/i. Drautal		
WEL.	Gries		
NPEA.	Millstadt/ Spanheim		
NPEA.	St.Paul/Lavant		
NPEA.	St.Veit		
Reichssportschule V	St.Ruprecht/b. Villach		

IDENTIFIED BANNE

<u>No. & Name:</u>	<u>Location:</u>	<u>Commander:</u>	<u>Identified Sub-Units:</u>
561	Klagenfurt	Baf. PUKELSHHEIM	
563	Völkermarkt	Baf. MÜLLER	
565	Spittal/a.d. Drau		
568	Wolfsberg	Baf. OGRIS	
590	Hermagor		
	Lienz	Baf. SCHREIER	
	St.Veit/ a.d. Glau		
	Villach	H.Geff. PONTASCH	

GEBIET 32, SALZBURG

(Corresponding to NSDAP-Gau 28, SALZBURG)

GEBIETSFÜHRUNG

HQ: Salzburg, Imbergstrasse 22
Phone: 51 75

K.-Gebietsführer: O.Baf. Adolf NEUTATZ

Stabsleiter: O.Baf. Hans STÖGER

Gebietsarzt: Dr. FEICHTINGER

OTHER PERSONALITIES (Assignment Unknown)

Baf. Walter LEITNER (in Lofer)
Baf. Georg PEKLO (in Radtstadt)
Baf. STÖTER

SCHOOLS AND CAMPS

<u>Type:</u>	<u>Location:</u>	<u>Name of School or Camp:</u>	<u>Commandant:</u>
Gebietsführerschule	Grödig	"Wilhelm Gustloff"	

IDENTIFIED BANNE

<u>No. & Name:</u>	<u>Location:</u>	<u>Commander:</u>	<u>Identified Sub-Units:</u>
578	Salzburg-Stadt		
579	Hallein		
580	Bischofshofen		
581	Tamsweg		
582	Zell/a. See		
583	Salzburg-Land	Baf. FELLEBERG	Gef. in Seekirchen
	Lend	Baf. GRUBELNIGG	

GEBIET 33, TIROL-VORARLBERG

(Corresponding to NSDAP-Gau 35, TIROL-VORARLBERG)

GEBIETSFÜHRUNG

HQ: Innsbruck, Museumstrasse 21
Phone: 4 66

Gebietsführer: H.Baf. Otto WEBER

HA. II, Wehrer-
tüchtigung: Baf. SPÖTL

Gebietsinsp.d.
Motor-HJ.: O.Baf. Hans OESTERLE

SCHOOLS AND CAMPS

<u>Type:</u>	<u>Location:</u>	<u>Name of School or Camp:</u>	<u>Commandant:</u>
WEL. I	Mauruch/a. Achensee		
WEL. II	Buchau/a. Achensee		
* Lager	Melkalm		
* Lager	Schwendt/b. Kössen		

* Probably converted into WEL.

IDENTIFIED BANNE

<u>No. & Name:</u>	<u>Location:</u>	<u>Commander:</u>	<u>Identified Sub-Units:</u>
569	Innsbruck- Stadt	O.Staf. ZETTL	
570	Landeck	Baf. LARCHER	
571	Schwaz		
572	Kufstein	H.Geff. INSAM	
573	Dornbirn	Geff. WÖRNER	
574	Bludenz		
575	Reutte		
576	Imst	Baf. ZADERAZ	
577	Kitzbühel		
584	Innsbruck-Land		
591	Bregenz		

GEBIET 34, DÜSSELDORF

(Corresponding to NSDAP-Gau 5, DÜSSELDORF)

GEBIETSFÜHRUNG

HQ: Düsseldorf-Eller, Heim der Hitlerjugend
Phone: 15 466
Postal address: Düsseldorf 10,
Postschliessfach ("c/o G.P.O.")

SCHOOLS AND CAMPS

<u>Type:</u>	<u>Location:</u>	<u>Name of School or Camp:</u>	<u>Commandant:</u>
Gebietsführerschule	Xanten		
WEL. I	Gemünd		
WEL. III			

IDENTIFIED BANNE

<u>No. & Name:</u>	<u>Location:</u>	<u>Commander:</u>	<u>Identified Sub-Units:</u>
17 (Wuppertal- Barmen)	Wuppertal	Baf. STASCH	
39	Düsseldorf		
56	Krefeld		
229	Neuss		
230 (Niederberg)	Düsseldorf- Mettmann		
231	Remscheid		
232	Solingen		
233	München- Gladbach		
267	Wuppertal- Elberfeld		

GEBIET 35, SUDETENLAND

(Corresponding to NSDAP-Gau 32, SUDETENLAND)

GEBIETSFÜHRUNG

HQ: Reichenberg-Oberrosenthal, Röchlitzer
Strasse 415 Phone: 23 64

Gebietsführer: Gebf. Günter PRAGER

Stabsleiter: Baf. HELVES

On the Staff: Baf. FRITSCH

SCHOOLS AND CAMPS

<u>Type:</u>	<u>Location:</u>	<u>Name of School or Camp:</u>	<u>Commandant:</u>
Gebietsführerschule	Schloss Kletzau/b. Tuchelsberg		
WEL. I	Heinrichsgrün		Baf. REINZ
WEL. IV	Rochlitz- Franzental/ a.d. Iser		
WEL.	Wildflecken		Staf. VOGEL
KL.V. Lager	Bad Podiebrad		
* Führernachwuchs- lager	Königshütte/b. Teplitz- Schonau		
* Sommerlager	Wranitz/ Sasautal		
Gebietsfeldscher- schule	Pusteuna/b. Frankstadt		
NPEA.	Ploschkowitz		

* Probably converted into WEL.

IDENTIFIED BANNE

<u>No. & Name:</u>	<u>Location:</u>	<u>Commander:</u>	<u>Identified Sub-Units:</u>
601	Asch		
602	Aussig		
603	Bärn		
604	Bischofteinitz		
605	Böhmisch Leipa		
606	Brüx		
607	Braunau		Gef. in Heuscheuer
608	Deutsch-Gabel		
609	Dux		
610	Eger		
611	Falkenau		
612	Freiwaldau		Gef. 17, Wildschütz
613	Freudenthal		
614	Gablonz		Gef. 3, Ebersdorf
615	Friedland		
616	Graslitz		
617	Landskron		
618	Hohenelbe		
619	Hohenstadt		
620	Jägerndorf		
621	Kaaden		
622	Karlsbad		
623	Komotau	Staf. RUHS	
624	Leitmeritz		
625	Luck		
626	Marienbad		
627	Mährisch Schönberg		
628	Zwittau		
629	Mies		
630	Neutitschein		
631	Reichenberg	Baf. SUSKE	
632	Rumburg		
633	Saaz		Gef. 3, Liebotschen
634	Sternberg		
635	Tachau		
636	Teplitz- Schönau		
637	Tetschen		
638	Trautenau		
639	Troppau		

GEBIET 36, SCHWABEN

(Corresponding to NSDAP-Gau 30, SCHWABEN)

GEBIETSFÜHRUNG

HQ: Augsburg, Halderstrasse 3
Phone: 86 61/63

K.-Gebietsführer: H.Baf. STINGLWAGNER

Stabsleiter: O.Baf. Christian SÜSS

HA. I, Verwaltungs-
abteilung: O.Baf. KLAUS

HA. II, Wehrentfich-
tigung: O.Staf. HALTER

HA. III: Baf. KÜTTGEN

HA. V: O.Staf. BRANDL (K)

Gebietsbeauftragter
für alle Lager: O.Baf. KESSLER

Gebietsinsp.d.
Jungenlager: Staf. PIEHLER

Gebietsinsp.f.WEL.: O.Baf. KRENZER

OTHER PERSONALITIES (Assignment Unknown)

O.Baf. Werner KÜTTGEN (may be in Gebiet 20)

SCHOOLS AND CAMPS

<u>Type:</u>	<u>Location:</u>	<u>Name of School or Camp:</u>	<u>Commandant:</u>
WEL.	Schloss Frundsberg/b. Mindelheim		
WEL.			
* Vormilitärsicher Schule	am Nebelhorn		
A.H.-Schule	Sonthofen/ Allgäu		

* Probably converted into WEL.

IDENTIFIED BANNE

<u>No. & Name:</u>	<u>Location:</u>	<u>Commander:</u>	<u>Identified Sub-Units:</u>
312 (Mittel-schwaben)	Memmingen	O.Staf. WAIBLINGER, SOF.	
315 (Nordschwaben)	Nördlingen		
320 (Allgäu)	Kempten	Baf. KOPP, Hermann. SOF.	
338	Augsburg- Stadt	Baf. STROBEI.	
475	Lindau		
493	Dillingen		
494	Augsburg-Land	O.Staf. DONATH (K)	
495	Neuburg/Donau		
	Friedberg	Baf. FENDT	
	Kaufbeuren		

Seats of NSDAP-Kreise at which corresponding HJ.-Banne may possibly exist

Donauwörth

Neu-Ulm

Günzburg

Mindelheim

Sonthofen

GEBIET 37, DANZIG-WESTPREUSSEN

(Corresponding to NSDAP-Gau 4, DANZIG-WESTPREUSSEN)

GEBIETSFÜHRUNG

HQ: Danzig, Vorstädtischer Graben 44 a/b
Phone: 22 745

Gebietsführer: Gebf. Rudolf HENCKEL

Stabsleiter: O.Baf. Heinz LASSEN

HA. III, Jugendamt: GLASHAGEN

HA. IV, Abt.
Bauerntum und
Landdienst: Staf. GERSCHL

Gebietsbeauf-
tragter KLV.: Baf. HINNERKS

Gebietsarchitekt: BUSCH

On the Staff: O.Baf. MAY

OTHER PERSONALITIES (Assignment Unknown)

Baf. Johann BURMANN (in Danzig)
O.Baf. Franz SCHRAMM
Baf. STEGER
Baf. TUCHSCHERER (in Stuhm)

SCHOOLS AND CAMPS

<u>Type:</u>	<u>Location:</u>	<u>Name of School or Camp:</u>	<u>Commandant:</u>
Gebietsführerschule	Marienwerder		Baf. GAUERKE
WEL. I (Marine-HJ.)	Lautenburg/Wpr.		
WEL. I	Bodenwinkel		O.Staf. WENDT
WEL.	Zempelburg		
Niederländisch Landdienstlager	Kiederzehren, Kr. Marien- werder		
A.H.-Schule	Jenkau		H.Geff. HEHM
NPEA.	Stuhm		
Ostlandführer- schule d.HJ.	Marienwerder Ordensschloss		

IDENTIFIED BANNE

<u>No. & Name:</u>	<u>Location:</u>	<u>Commander:</u>	<u>Identified Sub-Units:</u>
5	Gross-Danzig	O.Baf. THIESSEN H.Geff. KOCH, stellv.	
128 (Grosses Werder)	Danzig	Baf. NEUMANN	
152 (Ordensland)	Marienburg		
277 (Weichsel-West)	Danzig	H.Geff. KRÜGER	
279	Elbing	Baf. MÜLLER	Nachr. Stamm I
297	Marienwerder		
640	Gotenhafen.		Gef.in OXHÖFT Gef.in Zoppot
641	Berent		
642	Dirschau		
643	Konitz	H.Geff. KRÜGER	
645	Graudenz		
647	Danzig-Land	Baf. KÖHN	
648	Thorn	Gert LEILING	
649	Bromberg	O.Staf. MAGNUS	Gef.21, Schlössen
877	Stuhm	Baf. NEUMANN	
881	Tuchel	H.Geff. JÖRLIN	
882	Kulm		

Seats of NSDAP-Kreise at which corresponding HJ.-Banne may possibly exist

Briesen	Rosenberg
Karthaus	Schwetz
Leipe	Strasburg
Neumark	Tiegenhof
Neustadt	Wirnitz
Preussisch Stargard	
Ripplin	Zempelburg

GEBIET 38, WARTHELAND

(Corresponding to NSDAP-Gau 36, WARTHELAND)

GEBIETSFÜHRUNG

HQ: Posen, Dr.-Wilms-Strasse 53
Phone: 64 74

Gebietsführer: O.Gebf. Werner KUHNT

Stabsleiter: O.Baf. REICHERT

Gauinspekteur für
Sondereinheiten: H.Geff. BRILL

Abteilungsleiter: Baf. Feodor OTTO

On the Staff: O.Baf. DÜPPE

OTHER PERSONALITIES (Assignment Unknown)

Baf. A. MÜLLER (in Litzmannstadt)
Baf. Rudolf OTTO
Baf. Kurt STENZEL

SCHOOLS AND CAMPS

<u>Type:</u>	<u>Location:</u>	<u>Name of School or Camp:</u>	<u>Commandant:</u>
Gebietsführerschule	Eichenhain		O.Staf. SCHWANTZ
Gebietsführerschule	Möllen/b. Gnesen		
Gebietsführerschule	Seebrück/b. Schrimm		
WEL. I	Bergstadt		SS-Ustuf. LEITNER
WEL.	Zirke/Kr. Birnbaum		
NPEA.	Reisen		
NPEA.	Wollstein		

IDENTIFIED BANNE

<u>No. & Name:</u>	<u>Location:</u>	<u>Commander:</u>	<u>Identified Sub-Units:</u>
651	Posen	O.Baf. HAASE	
653	Santer		
655	Lissa	Staf. STEINMETZ	
657	Jarotschin		
658 (Rawitsch- Gostingen)	Rawitsch		
659	Hohensalza		
660	Dietfurt		
662 (Kutno)	Leslau		
663	Litzmannstadt- Stadt	Baf. FENTZKE	
664	Litzmannstadt- Land	Baf. FENTZKE	
665	Kalisch		
666	Pabianice		
667	Ostrowo	O.Staf. BOHNE	
891			
896			
904	Konin		
908	Lentschütz		
910	Gasten	BEERMAN	

Seats of NSDAP-Kreise at which corresponding HJ.-Banne may
possibly exist

Altburgund (Schubin)	Mogilno
Birnbaum.	Obernick
Eichenbrück (Wongrowitz)	Scharnikau
Gnesen	Schrimm
Gostingen	Schieratz (Sieradsch)
Grätz (Neutomischel)	Schroda
Hermannsbad (Nessau)	Turek
Kempen	Warthbrücken
Kolmar	Welungen (Wielun)
Kosten	Wollstein
Krotoschin	Wreschen

GEBIET 39, MAINFRANKEN

(Corresponding to NSDAP-Gau 15, MAINFRANKEN)

GEBIETSFÜHRUNG

HQ: Würzburg, Semmelstrasse 46
Phone: 73 35

Gebietsführer: Gebf. EMSTERS

K.-Stabsleiter: Baf. KNOLL

Gebietsbeauftragter
KLV.: H.Baf. WOLLNER

Reiterreferent: Baf. MATER

SCHOOLS AND CAMPS

<u>Type:</u>	<u>Location:</u>	<u>Name of School or Camp:</u>	<u>Commandant:</u>
Kriegseinsatzlager	Hassfurt- Ebern		

IDENTIFIED BANNE

<u>No. & Name:</u>	<u>Location:</u>	<u>Commander:</u>	<u>Identified Sub-Units:</u>
309	Würzburg-Stadt	Baf. OBERMEIER	Gef.23, Veithöchheim
331	Aschaffenburg	FRIEDERICH (K)	
334	Würzburg-Land	NAIRZ (K)	
335	Schweinfurt		Gef.39, Happachshof Na.Gef.2 Feuerw.Gef.3
362	(Neustadt- Mellrich- stadt)	Bad Neustadt	
363	(Marktheiden- feld - Karlstadt)	Marktheiden- feld	
484		Kitzingen/ Geroldshofen	
914		Miltenberg	Baf. Hans KRESS

Seats of NSDAP-Kreise at which corresponding HJ.-Banne may possibly exist

Bad Brückenau	Königshofen
Ebern	Lohr/Main
Hassfurt	
Bad Kissingen	Ochsenfurt

GEBIET 40, OBERSCHLESSEN

(Corresponding to NSDAP-Gau 23, OBERSCHLESSEN)

GEBIETSFÜHRUNG

HQ: Kattowitz, Charlottenstrasse 7

Gebietsführer: H.Baf. Horst HUISGEN

SCHOOLS AND CAMPS

<u>Type:</u>	<u>Location:</u>	<u>Name of School or Camp:</u>	<u>Commandant:</u>
Gebietsführerschule	Skotschau		
WEL. II.	Bad Gottschal- kowitz		
* Schilager	Zwardon		
NPEA.	Lublinitz		
Reichslanddienst- führerschule	Gurek/b. Teschen		

* Probably converted into WEL.

IDENTIFIED BANNE

<u>No. & Name:</u>	<u>Location:</u>	<u>Commander:</u>	<u>Identified Sub-Units:</u>
22	Gleiwitz		
23	Neisse		
51	Kreuzberg		
62	Ratibor		Gef.39, Gross Darkowitz
63	Oppeln		
156	Beuthen		
194	Hindenburg		
268	Neustadt		Gef.33, Riegersdorf
269	Gross Strehlitz		
668	Kattowitz	Baf. FREIBERGER	Stamm XVI Gef.76, Schwientoch- lowitz
669	Königshütte	Baf. PASCHKE	
672	Teschen		Stamm IV, Skotschau
	Loben	NIEDER- SCHABBEHARD	
	Pless	Baf. BIRGHAN	

Seats of NSDAP-Kreise at which corresponding HJ.-Banne may possibly exist

Bendsburg	Leobschütz
Bielitz	Rosenberg
Cosel	Rybnik
Falkenberg	Saybusch
Grottkau	Tarnowitz
Krenau (Chrzanow)	Warthenau (Zawiecie)

GEBIET 41, OST-HANNOVER

(Corresponding to NSDAP-Gau 24, OST-HANNOVER)

GEBIETSFÜHRUNG

HQ: Lüneburg, Am Graalwall 4
Phone: 51 47

K.-Gebietsführer: H.Baf. Helmut EIFFERT

OTHER PERSONALITIES (Assignment Unknown)

O.Baf. KLEE (in Gifhorn)
O.Baf. Hans LEFEBRE (in Osten)

SCHOOLS AND CAMPS

<u>Type:</u>	<u>Location:</u>	<u>Name of School or Camp:</u>	<u>Commandant:</u>
Gebietsführer- schule	Buchholz	Karl Heinz Schlenkrich	
Gebietsführer- schule	Isenhagen- Hankensbüttel		

IDENTIFIED BANNE

<u>No. & Name:</u>	<u>Location:</u>	<u>Commandant:</u>	<u>Identified Sub-Units:</u>
77	Celle		Stamm III, Burgdorf
189	Lüneburg		
190 (Niederelbe)	Stade		
265	Verden		
271	Walsrode		
284	Uelzen		
285 (Unterweser)	Wesermünde	Baf. EHLERS (K)	
380	Wittingen		
384 (Elbmünding)	Cuxhaven	Staf. EHLERS	
693	Bremervörde	O.Baf. BIRKINGT	
831	Dannenberg		Gef.7, Küsten Gef.12, Trebel Gef.13, Lemgow Flg.Schar 2, Lüchow
	Rotenburg	BREMER (K)	

Seats of NSDAP-Kreise at which corresponding HJ.-Banne may possibly exist

Buchholz	Osterholz-Scharmbeck
Burgdorf	Soltau

GEBIET 42, WESTFALEN-SÜD

(Corresponding to NSDAP-Gau 39, WESTFALEN-SÜD)

GEBIETSFÜHRUNG

HQ: Bochum Wilhelmstrasse 15 - 17
Phone: 63 401

K.-Gebietsführer: O.Baf. Hugo BALD

HA. I: H.Baf. THIELEN

HA. III, Kultur-
abteilung: H.Geff. Franz HEIMANN

HA. IV, Sozialamt: Baf. ARNHOLDT

OTHER PERSONALITIES (Assignment Unknown)

Baf. SCHELD (in Brilon)

SCHOOLS AND CAMPS

<u>Type:</u>	<u>Location:</u>	<u>Name of School or Camp:</u>	<u>Commandant:</u>
Gebietsführer- schule I	Halden .		
Gebietsführer- schule II	Castrop-Rauxel		
WEL.	Bthlert/Kr. Monschau		
Reichsschulungs- berg	Erwitte		

IDENTIFIED BANNE

<u>No. & Name:</u>	<u>Location:</u>	<u>Commander:</u>	<u>Identified Sub-Units:</u>
67	Bochum	Baf. HEIMANN	
99	Hattingen		
130	Dortmund	Baf. BÖRGER	
131	Hamm		
132 (Soest-Lippstadt)	Soest		
136	Iserlohn	Baf. BLÖTHNER	
137 (Oberruhr)	Bigge		Gef. in Brilon
143 (Altena-Lüdenscheidt)	Altena		
144	Dortmund-Lütjeburg	O. Geff. KLAUSMEYER	
205	Witten/Ruhr		
227	Olpe		Gef. 23, Meggen
259 (Emschertal)	Herne		
264	Arnsberg		
300	Wanne-Eickel		Stamm IV, Wattenscheid

Seats of NSDAP-Kreise at which corresponding HJ.-Banne may possibly exist

Berleburg	Meschede
Hagen	Siegen

GEBIET BEFEHLSSTELLE BÖHMEN und MÄHREN

(Corresponding to NSDAP Organisation in former Protectorate)

GEBIETSPÜHRUNG

HQ: Prag XIX, Yorkstrasse 26
Phone: 60 141

Chef: Gebf. KNOOP

Stabsleiter: H.Baf. Paul KESSLER

HA. II, Wehrer-
tüchtigung: Baf. KUSSY

On the Staff: Walter DRÄXLER

SCHOOLS AND CAMPS

<u>Type:</u>	<u>Location:</u>	<u>Name of School or Camp:</u>	<u>Commandant:</u>
Landdienstlager	Höfen		
Landdienstlager	Pattersdorf		
KLV.-Erholungsheim	Ober-Tscher- nowitz		
A.H.-Schule	Heulosberg		
A.H.-Schule	Iglau		O.Baf. Ernst POFF

IDENTIFIED BANNE

<u>No. & Name:</u>	<u>Location:</u>	<u>Commander:</u>	<u>Identified Sub-Units:</u>
481	Pilsen	H.Geff. DRESCHER	
482	Prag	O.Staf. HORN- SCHILD	
485	Olmütz	Baf. von GLADROW	
486	Mährisch Ostrau		
489	Iglau		
490	Brünn	O.Staf. BOHNE	
	Bad Luhatschowitz		
	Budweis		
	Jungbunzlau		
	Kladno		
	Kolin		
	Königgrätz	Baf. SCHMIDT	

BEFEHLSSTELLE GENERALGOUVERNEMENT

HQ: Krakau, Regierung, Adolf-Hitler-Platz 25
K.-Chef: H.Baf. SCHIMMELPFENNIG

IDENTIFIED BANNE

<u>No. & Name:</u>	<u>Location:</u>	<u>Commander:</u>	<u>Identified Sub-Units:</u>
	Radom	O.Baf. ZWETTLER	
	Warschau	H.Geff. BECKER	
	* Czestochowa		
	* Jaroslau		
	* Kielce		
	* Krakau		
	* Lemberg		
	* Lublin		
	* Nowy Sacz		
	* Piotrkow		
	* Rzeszow		
	* Tarnow		

* Believed to exist, but unconfirmed.

About the remaining Befehlsstellen, only the following information is available:-

Befehlsstelle BELGIEN

Commander : Gebf. Gert BENNEWITZ
HQ : BRUSSELS, 24 rue HONTROYER
Führer der flämischen HJ.: O.Staf. SCHARF
(Commander of the
Flemish HJ.)

Befehlsstelle NIEDERLANDE

Commander : Obaf. VOSS, i.V.
HQ : The HAGUE, Plein 23
Bann 944 : GRONINGEN

Befehlsstelle OSTEN

Commander : H.Baf. NICKEL

Befehlsstelle OSTLAND

Commander : Ob. Gebf. LÜER

ANNEX A

PART THREE

IDENTIFIED HJ BANNE, LISTED NUMERICALLY

<u>BANN</u>	<u>GEBIET</u>
No. Location	
1 Königsberg	1 Ostpreussen
2 Gross- Stettin	5 Pommern
3 Preussisch Holland	1 Ostpreussen
4 Rastenburg	1 Ostpreussen
5 Gross- Danzig	37 Danzig- Westpreussen
6 Berlin- Wedding-Reinicken- dorf	3 Berlin
7 Liegnitz	4 Niederschlesien
8 Drossen	2 Mark Brandenburg
9 Stargard	5 Pommern
10 Schweidnitz	4 Niederschlesien
11 Breslau- Stadt	4 Niederschlesien
12 Guben	2 Mark Brandenburg
13 Münster	9 Westfalen- Nord
14 Flatow	5 Pommern
15 Minden	9 Westfalen- Nord
16 Köln (rechtsrheinisch)	11 Köln- Aachen
17 Wuppertal	34 Düsseldorf
18 Osterode	1 Ostpreussen
19 Görlitz	4 Niederschlesien
20 Jüterbog- Luckenwalde	2 Mark Brandenburg
21 Berlin- Horst-Wessel-Stadt	3 Berlin
22 Gleiwitz	40 Oberschlesien
23 Neisse	40 Oberschlesien
24 Neuruppin	2 Mark Brandenburg
25 Aachen- Stadt	11 Köln- Aachen
26 Magdeburg	23 Mittelelbe
27 Gardelegen	23 Mittelelbe
28 Koblenz	12 Moselland
29 Bitburg/Eifel	12 Moselland
30 Saarlautern	25 Westmark
31 Hamburg- Altona	26 Hamburg
32 Schmalkalden	17 Thüringen
33 Gumbinnen	1 Ostpreussen
34 Anklam	5 Pommern
35 Brandenburg	2 Mark Brandenburg
36 Halle- Stadt	15 Mittelland
37 Berlin- Wilmersdorf- Zehlendorf	3 Berlin
38 Glatz	4 Niederschlesien
39 Düsseldorf	34 Düsseldorf
40 Donaueschingen	21 Baden
41 Tilsit	1 Ostpreussen
42 Stralsund	5 Pommern
43 Königsberg	1 Ostpreussen
44 Goldap	1 Ostpreussen
45 Insterburg	1 Ostpreussen
46 Züllichau	2 Mark Brandenburg
47 Senftenberg	2 Mark Brandenburg
48 Landsberg/W.	2 Mark Brandenburg
49 Stolp	5 Pommern
50 Wohlau	4 Niederschlesien

BANNEGEBIETNo. Location

51	Kreuzberg	40	Oberschlesien
52	Cottbus	2	Mark Brandenburg
53	Köln	11	Köln- Aachen
54	Kolberg	5	Pommern
55	Detmold	9	Westfalen- Nord
56	Krefeld	34	Düsseldorf
57	Rees	10	Ruhr- Niederrhein
58	Glogau	4	Niederschlesien
59	Wilhelmshaven	7	Nordsee
60	Oberhausen	10	Ruhr- Niederrhein
61	Berlin- Neukölln- Treptow	3	Berlin
62	Ratibor	40	Oberschlesien
63	Oppeln	40	Oberschlesien
64	Prenzlau	2	Mark Brandenburg
65	Köln- Land	11	Köln- Aachen
66	Burg/b. Magdeburg	23	Mittelelbe
67	Bochum	42	Westfalen- Süd
68	Andernach	12	Moselland
69	Trier	12	Moselland
70	Saarbrücken	25	Westmark
71	Erfurt	17	Thüringen
72	Torgau	15	Mittelland
73	Sulingen	8	Niedersachsen
74	Hannover	8	Niedersachsen
75	Bremen	7	Nordsee
76	Hamburg- West	26	Hamburg
77	Celle	41	Ost- Hannover
78	Osnabrück- Stadt	7	Nordsee
79	Hildesheim	8	Niedersachsen
80	Wiesbaden	13	Hessen- Nassau
81	Frankfurt/a. Main	13	Hessen- Nassau
82	Göttingen	8	Niedersachsen
83	Kassel	14	Kurhessen
84	Schleswig	6	Nordmark
85	Heide	6	Nordmark
86	Flensburg- Stadt	6	Nordmark
87	Westerburg	13	Hessen- Nassau
88	Wetzlar	13	Hessen- Nassau
89	Schwerin- Stadt	24	Mecklenburg
90	Rostock- Stadt	24	Mecklenburg
91	Oldenburg	7	Nordsee
92	Braunschweig- Stadt	8	Niedersachsen
93	Dessau	23	Mittelelbe
94	Jena	17	Thüringen
95	Gotha	17	Thüringen
96	Greiz	17	Thüringen
97	Neubrandenburg	24	Mecklenburg
98	Hanau	13	Hessen- Nassau
99	Hattingen	42	Westfalen- Süd
100	Dresden- Stadt	16	Sachsen
101	Grossenhain	16	Sachsen
102	Zittau	16	Sachsen
103	Bautzen	16	Sachsen
104	Chemnitz	16	Sachsen
105	Annaberg	16	Sachsen
106	Auerbach	16	Sachsen
107	Leipzig	16	Sachsen

BANNEGEBIET

<u>No.</u>	<u>Location</u>		
108	Dresden- Land	16	Sachsen
109	Karlsruhe- Land	21	Baden
110	Heidelberg	21	Baden
111	Baden- Baden	21	Baden
112	Wertheim	21	Baden
113	Freiburg	21	Baden
114	Konstanz	21	Baden
115	Darmstadt	13	Hessen- Nassau
116	Giessen	13	Hessen- Nassau
117	Mainz	13	Hessen- Nassau
118	Worms	13	Hessen- Nassau
119	Gross- Stuttgart	20	Württemberg
120	Ulm	20	Württemberg
121	Heilbronn	20	Württemberg
122	Crailsheim	20	Württemberg
123	Aalen	20	Württemberg
124	Ravensburg	20	Württemberg
125	Tübingen	20	Württemberg
126	Freudenstadt	20	Württemberg
127	Ebingen	20	Württemberg
128	Danzig	37	Danzig- Westpreussen
129	Berlin- Lichtenberg- Köpenick	3	Berlin
130	Dortmund	42	Westfalen- Süd
131	Hamm	42	Westfalen- Süd
132	Soest	42	Westfalen- Süd
133	Zwickau	16	Sachsen
134	Plauen	16	Sachsen
135	Hagen	9	Westfalen- Nord
136	Iserlohn	42	Westfalen- Süd
137	Bigge	42	Westfalen- Süd
138	Weissenfels	16	Sachsen
139	Döbeln	16	Sachsen
140	Küstrin	2	Mark Brandenburg
141	Frankfurt/a. Oder	2	Mark Brandenburg
142	Lorrach	21	Baden
143	Altena	42	Westfalen- Süd
144	Dortmund- Lütjenburg	42	Westfalen- Süd
145	Burgsteinfurt	9	Westfalen- Nord
146	Völklingen	25	Westmark
147	Lyck	1	Ostpreussen
148	Meppen	7	Nordsee
149	Deutsch Krone	5	Pommern
150	Allenstein	1	Ostpreussen
151	Sensburg	1	Ostpreussen
152	Marienburg	37	Danzig- Westpreussen
153	Gera	17	Thüringen
154	Hirschberg	4	Niederschlesien
155	Berlin- Kreuzberg- Mitte	3	Berlin
156	Beuthen	40	Oberschlesien
157	Brieg	4	Niederschlesien
158	Bielefeld	9	Westfalen- Nord
159	Mülheim/Ruhr	10	Ruhr- Niederrhein
160	Bonn	11	Köln- Aachen
161	Düren	11	Köln- Aachen
162	Lübeck	6	Nordmark
163	Rendsburg	6	Nordmark
164	Hamelu	8	Niedersachsen

BANNEGEBIETNo. Location

165	Halberstadt	23	Mittelelbe
166	Bad Homburg	13	Hessen- Nassau
167	Fulda	14	Kurhessen
168	Coesfeld	9	Westfalen- Nord
169	Lahr	21	Baden
170	Offenburg	21	Baden
171	Mannheim	21	Baden
172	Pforzheim	21	Baden
173	Essen	10	Ruhr- Niederrhein
174	Neunkirchen	25	Westmark
175	Friedeberg (Arnswalde)	5	Pommern
176	Lauenburg	5	Pommern
177	Pirna	16	Sachsen
178	Kamenz	16	Sachsen
179	Grimma	16	Sachsen
180	Ludwigsburg	20	Württemberg
181	Flöha	16	Sachsen
182	Freiberg	16	Sachsen
183	Herford	9	Westfalen- Nord
184	Kiel	6	Nordmark
185	Bad Oldesloe	6	Nordmark
186	Frankfurt/a. Main	13	Hessen- Nassau
187	Lübeck- Land	6	Nordmark
188	Hamburg- Nord	26	Hamburg
189	Lüneburg	41	Ost- Hannover
190	Stade	41	Ost- Hannover
191	Aurich	7	Nordsee
192	Homburg/a. d. Efze	14	Kurhessen
193	Neustettin	5	Pommern
194	Hindenburg	40	Oberschlesien
195	Falkensee	2	Mark Brandenburg
196	Eberswalde	2	Mark Brandenburg
197	Wittenberge	2	Mark Brandenburg
198	Berlin- Charlottenburg- Spandau	3	Berlin
199	Berlin- Pankow- Weissensee	3	Berlin
200	Berlin- Steglitz- Tempelhof	3	Berlin
201	Berlin- Moabit- Schöneberg	3	Berlin
203	Naumburg	15	Mittelland
204	Greifenberg	5	Pommern
205	Witten/Ruhr	42	Westfalen- Süd
206	Oelsnitz	16	Sachsen
207	Aue	16	Sachsen
208	Meissen	16	Sachsen
209	Schönebeck	23	Mittelelbe
210	Stollberg	16	Sachsen
211	Glauchau	16	Sachsen
212	Löbau	16	Sachsen
213	Borna	16	Sachsen
214	Rochlitz	16	Sachsen
215	Oschatz	16	Sachsen
216	Dippoldiswalde	16	Sachsen
217	Köln- Süd	11	Köln- Aachen
218	Saalfeld	17	Thüringen
219	Sonneberg	17	Thüringen
220	Arnstadt	17	Thüringen
221	Mühlhausen	17	Thüringen
222	Heiligenstadt	17	Thüringen

BANNGEBIET

<u>No.</u>	<u>Location</u>		
223	Nordhausen	17	Thüringen
224	Marburg	14	Kurhessen
225	Vechta	7	Nordsee
226	Korbach/Waldeck	14	Kurhessen
227	Olpe	42	Westfalen- Süd
228	Gelsenkirchen- Buer	9	Westfalen- Nord
229	Neuss	34	Düsseldorf
230	Düsseldorf- Mettmann	34	Düsseldorf
231	Remscheid	34	Düsseldorf
232	Solingen	34	Düsseldorf
233	München- Gladbach	34	Düsseldorf
234	Schweinitz	15	Mittelland
235	Duisburg- Süd	10	Ruhr- Niederrhein
236	Duisburg- Nord	10	Ruhr- Niederrhein
237	Moers	10	Ruhr- Niederrhein
238	Kleve	10	Ruhr- Niederrhein
239	Essen- Nord	10	Ruhr- Niederrhein
240	Siegburg	11	Köln- Aachen
241	Gummersbach	11	Köln- Aachen
242	Jülich	11	Köln- Aachen
243	Neuwied	12	Moselland
244	Wittlich	12	Moselland
245	Traben- Trarbach	12	Moselland
246	Idar- Oberstein	12	Moselland
247	Baumholder	12	Moselland
248	Simmern	12	Moselland
249	Bensheim	13	Hessen- Nassau
250	Goslar	8	Niedersachsen
251	Emden- Norden	7	Nordsee
252	Recklinghausen	9	Westfalen- Nord
253	Limburg	13	Hessen- Nassau
254	Bad Nauheim	13	Hessen- Nassau
255	Helmstedt	8	Niedersachsen
256	Northeim	8	Niedersachsen
257	Alfeld	8	Niedersachsen
258	Saarburg	12	Moselland
259	Herne	42	Westfalen- Süd
260	Beckum- Warendorf	9	Westfalen- Nord
261	Bocholt	9	Westfalen- Nord
262	Bottrop	9	Westfalen- Nord
263	Rheine	9	Westfalen- Nord
264	Arnsberg	42	Westfalen- Süd
265	Verden	41	Ost- Hannover
266	Eisleben	15	Mittelland
267	Wuppertal- Elberfeld	34	Düsseldorf
268	Neustadt	40	Oberschlesien
269	Gross Strehlitz	40	Oberschlesien
270	Ragnit	1	Ostpreussen
271	Walsrode	41	Ost- Hannover
272	Euskirchen	11	Köln- Aachen
273	Hannover- Land	8	Niedersachsen
274	Eschwege	14	Kurhessen
275	Sorau	2	Mark Brandenburg
276	Neustadt	8	Niedersachsen
277	Danzig	37	Danzig- Westpreussen
278	Ortelsburg	1	Ostpreussen
279	Elbing	37	Danzig- Westpreussen

BANNGEBIETNo. Location

280	Bunzlau	4	Niederschlesien
281	Paderborn	9	Westfalen- Nord
282	Hamburg- Ost	26	Hamburg
283	Hamburg- Süd	26	Hamburg
284	Uelzen	41	Ost- Hannover
285	Wesermünde	41	Ost- Hannover
286	Osnabrück- Land	7	Nordsee
287	Offenbach	13	Hessen- Nassau
288	St. Goarshausen	13	Hessen- Nassau
289	Hersfeld	14	Kurhessen
290	Wehlau	1	Ostpreussen
291	Preussisch Eylau	1	Ostpreussen
292	Angerburg	1	Ostpreussen
293	Heilsberg	1	Ostpreussen
294	Greifswald	5	Pommern
295	Köslin	5	Pommern
296	Braunsberg	1	Ostpreussen
297	Marienwerder	37	Danzig- Westpreussen
298	Ludwigslust	24	Mecklenburg
299	Güstrow	24	Mecklenburg
300	Wanne- Eickel	42	Westfalen- Süd
301	Bitterfeld	15	Mittelland
302	Merseburg	15	Mittelland
303	Herborn	13	Hessen- Nassau
304	Lauterbach	13	Hessen- Nassau
305	Bamberg	22	Bayreuth
306	Weiden	22	Bayreuth
307	Bayreuth	22	Bayreuth
308	Rothenburg/ob d. Tauber	18	Franken
309	Würzburg- Stadt	39	Mainfranken
310	Ingolstadt	19	Hochland
311	Regensburg	22	Bayreuth
312	Memmingen	36	Schwaben
313	Freising	19	Hochland
314	Bergisch- Gladbach	11	Köln- Aachen
315	Nördlingen	36	Schwaben
316	Passau	22	Bayreuth
317	Ludwigshafen	25	Westmark
318	Landau	25	Westmark
319	Ansbach	18	Franken
320	Kempten	36	Schwaben
321	Nürnberg	18	Franken
322	Zweibrücken	25	Westmark
323	Kaiserslautern	25	Westmark
324	Fürth	18	Franken
325	Landsberg/Lech	19	Hochland
326	Garmisch- Partenkirchen	19	Hochland
327	Mühlendorf	19	Hochland
328	Rosenheim	19	Hochland
329	Hof	22	Bayreuth
330	Coburg	22	Bayreuth
331	Aschaffenburg	39	Mainfranken
332	Landshut	22	Bayreuth
333	Weissenburg	18	Franken
334	Würzburg- Land	39	Mainfranken
335	Schweinfurt	39	Mainfranken
336	Bad Reichenhall	19	Hochland

BANNGEBIET

<u>No.</u>	<u>Location</u>		
337	Bad Tölz	19	Hochland
338	Augsburg- Stadt	36	Schwaben
339	Neumarkt	22	Bayreuth
340	Cham	22	Bayreuth
341	Deggendorf	22	Bayreuth
342	Eggenfelden	22	Bayreuth
343	Frankenthal	25	Westmark
344	St. Ingbert	25	Westmark
345	Amberg	22	Bayreuth
346	Straubing	22	Bayreuth
347	Niesky (Kohlfurt)	4	Niederschlesien
348	Frankenstein	4	Niederschlesien
349	Breslau- Land	4	Niederschlesien
350	Grünberg	4	Niederschlesien
351	Landeshut	4	Niederschlesien
352	Oels	4	Niederschlesien
353	Greifenhagen	5	Pommern
354	Bad Kreuznach	12	Moselland
355	Remagen	12	Moselland
356	Wittenberg	15	Mittelland
357	Marienburg	16	Sachsen
358	Meiningen	17	Thüringen
359	Weimar	17	Thüringen
360	Eisenach	17	Thüringen
361	Altenburg	17	Thüringen
362	Bad Neustadt	39	Mainfranken
363	Marktheidenfeld	39	Mainfranken
364	Waiblingen	20	Württemberg
365	Esslingen	20	Württemberg
366	Biberach	20	Württemberg
367	Neidenburg	1	Ostpreussen
368	Neeskow- Storkow	2	Mark Brandenburg
369	Finsterwalde	2	Mark Brandenburg
370	Templin	2	Mark Brandenburg
371	Schneidemühl	5	Pommern
372	Bernau	2	Mark Brandenburg
373	Pritzwalk	2	Mark Brandenburg
374	Potsdam	2	Mark Brandenburg
375	Waldenburg	4	Niederschlesien
376	Trebnitz	4	Niederschlesien
378	Sagan	4	Niederschlesien
379	Reichenbach/Eule	4	Niederschlesien
380	Wittingen	41	Ost-Hannover
381	Leer/Ostfriesl.	7	Nordsee
382	Oldenburg- Land	7	Nordsee
384	Cuxhaven	41	Ost- Hannover
385	Höxter	9	Westfalen- Nord
386	Aachen- Land	11	Köln- Aachen
387	Bergheim	11	Köln- Aachen
388	Schleiden	11	Köln- Aachen
389	Geilenkirchen	11	Köln- Aachen
391	Hermeskeil	12	Moselland
392	Schlüchtern	13	Hessen- Nassau

<u>BANN</u>		<u>GEBIET</u>	
<u>No.</u>	<u>Location</u>		
393	Hofgeismar	14	Kurhessen
394	Halle- Land	15	Mittelland
395	Bad Liebenwerda	15	Mittelland
396	Delitzsch	15	Mittelland
397	Sangerhausen	15	Mittelland
398	Zeitz	15	Mittelland
399	Querfurt	15	Mittelland
401	Calw	20	Württemberg
402	Böblingen	20	Württemberg
403	Tuttlingen	20	Württemberg
404	Mosbach	21	Baden
405	Waldshut	21	Baden
406	Bruchsal	21	Baden
407	Villingen	21	Baden
408	Überlingen	21	Baden
409	Haldensleben	23	Mittelerde
410	Stendal	23	Mittelerde
411	Köthen	23	Mittelerde
413	Wismar	24	Mecklenburg
414	Waren	24	Mecklenburg
415	Parchim	24	Mecklenburg
416	Malchin	24	Mecklenburg
417	Hamburg- Harburg	26	Hamburg
418	Steinburg	6	Nordmark
419	Neumünster	6	Nordmark
420	Hamburg- Wandsbeck	26	Hamburg
421	Hamburg- Mitte	26	Hamburg
422	Hamburg- Bergedorf	26	Hamburg
424	Hamburg- Hafen	26	Hamburg
425	Rottweil	20	Württemberg
426	Horb	20	Württemberg
427	Leonberg	20	Württemberg
428	Vaihingen	20	Württemberg
429	Reutlingen	20	Württemberg
431	Friedrichshafen	20	Württemberg
432	Wangen/Allgäu	20	Württemberg
433	Saulgau	20	Württemberg
435	Münsingen	20	Württemberg
436	Nürtingen	20	Württemberg
437	Göppingen	20	Württemberg
438	Heidenheim	20	Württemberg
439	Schwäbisch Gmünd	20	Württemberg
440	Backnang	20	Württemberg
442	Oehringen	20	Württemberg
443	Bad Mergentheim	20	Württemberg
445	Hoya, Grafschaft	8	Niedersachsen
446	Nienburg	8	Niedersachsen
447	Wolfenbüttel	8	Niedersachsen
448	Peine	8	Niedersachsen

<u>BANN</u>	<u>GEBIET</u>
<u>No.</u> <u>Location</u>	
449	8 Niedersachsen
450 Duderstadt	8 Niedersachsen
451	8 Niedersachsen
452 Blankenburg/Harz	8 Niedersachsen
453	8 Niedersachsen
454 Aichach	19 Hochland
456 Bockenem	8 Niedersachsen
462 Bütow	5 Pommern
463 Mülln	6 Nordmark
464 Erkelenz	11 Köln- Aachen
467	23 Mittelelbe
468	8 Niedersachsen
469 Dinslaken	10 Ruhr- Niederrhein
470 Geldern	10 Ruhr- Niederrhein
471 Memel	1 Ostpreussen
473 Heydekrug	1 Ostpreussen
475 Lindau	36 Schwaben
479 Hettstedt	15 Mittelland
481 Pilsen	Befehlsst. Böhmen u. Mähren
482 Prag	Befehlsst. Böhmen u. Mähren
484 Kitsingen/Gerolshofen	39 Mainfranken
485 Olmütz	Befehlsst. Böhmen u. Mähren
486 Mährisch- Ostrau	Befehlsst. Böhmen u. Mähren
489 Iglau	Befehlsst. Böhmen u. Mähren
490 Brünn	Befehlsst. Böhmen u. Mähren
491 Wien- Ottakring	27 Wien
493 Dillingen	36 Schwaben
494 Augsburg- Land	36 Schwaben
495 Neuburg/a.d. Donau	36 Schwaben
497 Neubistritz	28 Niederdonau
498 Niebüll	6 Nordmark
499 Pinneberg	6 Nordmark
500 Bentheim	7 Nordsee
501 Wien Bezirk I	27 Wien
502 Wien Bezirk II (Ost)	27 Wien
503 Wien Bezirk II (Süd)	27 Wien
504 Wien Bezirk IV	27 Wien
505 Wien Bezirk V	27 Wien

BANNGEBIETNo. Location

506	Wien Bezirk VI (Schönbrunn)	27	Wien
507	Wien Bezirk VII (West)	27	Wien
508	Wien Bezirk VIII	27	Wien
509	Wien Bezirk IX	27	Wien
510	Tulln	28	Niederdonau
511	Baden/b. Wien	28	Niederdonau
512	Bruck/a.d. Leitha	28	Niederdonau
513	Wiener-Neustadt	28	Niederdonau
514	Eisenstadt	28	Niederdonau
515	Ober-Pullendorf	28	Niederdonau
516	St. Pölten	28	Niederdonau
517	Scheibbs	28	Niederdonau
518	Amstetten, Schloss Edlach	28	Niederdonau
519	Melk	28	Niederdonau
520	Zwettl	28	Niederdonau
521	Waidhofen	28	Niederdonau
522	Krems	28	Niederdonau
523	Korneuburg	28	Niederdonau
524	Laa/a.d. Thaya	28	Niederdonau
525	Gänserndorf	28	Niederdonau
526	Neunkirchen	28	Niederdonau
527	Lilienfeld	28	Niederdonau
528	Gmünd	28	Niederdonau
529	Horn	28	Niederdonau
530	Hollabrunn	28	Niederdonau
531	Linz- Stadt	29	Oberdonau
532	Linz- Mühlviertel-West	29	Oberdonau
533	Rohrbach	29	Oberdonau
534	Freistadt/Oberdonau	29	Oberdonau
535	Perg	29	Oberdonau
536	Steyr	29	Oberdonau
537	Kirchdorf/Krems	29	Oberdonau
538	Gmunden	29	Oberdonau
542	Schärding	29	Oberdonau
543	Wels	29	Oberdonau
545	Graz- Stadt	30	Steiermark
546	Feldbach	30	Steiermark
547	Hartberg	30	Steiermark
548	Bruck/a.d. Mur	30	Steiermark
549	Leoben	30	Steiermark
550	Liezen	30	Steiermark
551	Judenburg	30	Steiermark
552	Deutsch- Landsberg	30	Steiermark
553	Leibnitz	30	Steiermark
554	Graz- Land	30	Steiermark
555	Mureck	30	Steiermark
556	Fürstenfeld	30	Steiermark
557	Oberwart	30	Steiermark
558	Sulz	30	Steiermark
559		30	Steiermark
560		30	Steiermark
561	Klagenfurt	31	Kärnten

BANNGEBIETNo. Location

563	Völkermarkt	31	Kärnten
565	Spittal/a.d. Drau	31	Kärnten
566	Weiz/b. Graz	30	Steiermark
568	Wolfsberg	31	Kärnten
569	Innsbruck- Stadt	33	Tirol- Vorarlberg
570	Landeck	33	Tirol- Vorarlberg
571	Schwaz	33	Tirol- Vorarlberg
572	Kufstein	33	Tirol- Vorarlberg
573	Dornbirn	33	Tirol- Vorarlberg
574	Bludenz	33	Tirol- Vorarlberg
575	Reutte	33	Tirol- Vorarlberg
576	Imst	33	Tirol- Vorarlberg
577	Kitzbühel	33	Tirol- Vorarlberg
578	Salzburg- Stadt	32	Salzburg
579	Hallein	32	Salzburg
580	Bischofshofen	32	Salzburg
581	Tamsweg	32	Salzburg
582	Zell/a. See	32	Salzburg
583	Salzburg- Land	32	Salzburg
584	Innsbruck- Land	33	Tirol- Vorarlberg
585	Nikolsburg	28	Niederdonau
586	Znaim	28	Niederdonau
587	Kapnitz	29	Oberdonau
588		29	Oberdonau
589	Aussergefeld	22	Bayreuth
590	Hermagor	31	Kärnten
591	Bregenz	33	Tirol- Vorarlberg
593	Wasserburg	19	Hochland
594	Traunstein	19	Hochland
595	Miesbach	19	Hochland
596	Hannoversch Münden	8	Niedersachsen
597	Braunschweig- Land	8	Niedersachsen
598		8	Niedersachsen
599	Osterode/Harz	8	Niedersachsen
600	Lingen	7	Nordsee
601	Asch	35	Sudetenland
602	Aussig	35	Sudetenland
603	Bärn	35	Sudetenland
604	Bischofteinitz	35	Sudetenland
605	Böhmisch Leipa	35	Sudetenland
606	Brüx	35	Sudetenland
607	Braunau	35	Sudetenland
608	Deutsch-Gabel	35	Sudetenland
609	Dux	35	Sudetenland
610	Eger	35	Sudetenland
611	Falkenau	35	Sudetenland
612	Freiwaldau	35	Sudetenland
613	Freudenthal	35	Sudetenland
614	Gablonz	35	Sudetenland
615	Friedland	35	Sudetenland
616	Graslitz	35	Sudetenland
617	Landskron	35	Sudetenland

<u>No.</u>	<u>Location</u>	<u>GEBIET</u>
618	Hoheneibe	35 Sudetenland
619	Hohenstadt	35 Sudetenland
620	Jägerndorf	35 Sudetenland
621	Kaaden	35 Sudetenland
622	Karlsbad	35 Sudetenland
623	Komotau	35 Sudetenland
624	Leitmeritz	35 Sudetenland
625	Luck	35 Sudetenland
626	Marienbad	35 Sudetenland
627	Mährisch Schönberg	35 Sudetenland
628	Zwittau	35 Sudetenland
629	Mies	35 Sudetenland
630	Neutitschein	35 Sudetenland
631	Reichenberg	35 Sudetenland
632	Rumburg	35 Sudetenland
633	Saaz	35 Sudetenland
634	Sternberg	35 Sudetenland
635	Tachau	35 Sudetenland
636	Teplitz- Schönau	35 Sudetenland
637	Tetschen	35 Sudetenland
638	Trautenau	35 Sudetenland
639	Troppau	35 Sudetenland
640	Gotenhafen	37 Danzig- Westpreussen
641	Berent	37 Danzig- Westpreussen
642	Dirschau	37 Danzig- Westpreussen
643	Konitz	37 Danzig- Westpreussen
645	Graudenz	37 Danzig- Westpreussen
647	Danzig- Land	37 Danzig- Westpreussen
648	Thorn	37 Danzig- Westpreussen
649	Bromberg	37 Danzig- Westpreussen
651	Posen	38 Wartheland
653	Samter	38 Wartheland
655	Lissa	38 Wartheland
657	Jarotschin	38 Wartheland
658	Rawitsch	38 Wartheland
659	Hohensalza	38 Wartheland
660	Dietfurt	38 Wartheland
662	Leslau	38 Wartheland
663	Litzmannstadt- Stadt	38 Wartheland
664	Litzmannstadt- Land	38 Wartheland
665	Kalisch	38 Wartheland
666	Pabianice	38 Wartheland
667	Ostrowo	38 Wartheland
668	Kattowitz	40 Oberschlesien
669	Königshütte	40 Oberschlesien
672	Teschén	40 Oberschlesien
673	Eupen	11 Köln- Aachen
674	Malmedy	11 Köln- Aachen

<u>BANN</u>	<u>GEBIET</u>
<u>No.</u> <u>Location</u>	
679 Zichenau	1 Ostpreussen
681 Mackeim	1 Ostpreussen
683 Naugard	5 Pommern
685 Belgard	5 Pommern
686	5 Pommern
687	5 Pommern
689 Schlochau	5 Pommern
690 Jarmen	5 Pommern
691 Nordenham	7 Nordsee
693 Bremervörde	41 Ost- Hannover
694 Kehlheim	22 Bayreuth
697 Wunsiedel	22 Bayreuth
702 Homburg/Saar	25 Westmark
703 Pirmasens	25 Westmark
704 Kusel	25 Westmark
705 Rockinghausen	25 Westmark
706 Kirchheimbolanden	25 Westmark
707 Neustadt/a.d.W.	25 Westmark
708 Speyer	25 Westmark
709 Saargemünd	25 Westmark
712 Metz- Stadt	25 Westmark
713 Metz- Land	25 Westmark
717 Crossen	2 Mark Brandenburg
723 Rathenow	2 Mark Brandenburg
725 Buchen	21 Baden
726 Kehl	21 Baden
727 Sinsheim	21 Baden
728 Säckingen	21 Baden
729 Stockach	21 Baden

<u>BANN</u>	<u>GEBIET</u>		
<u>No.</u> <u>Location</u>			
730	Bühl	21	Baden
731	Emmendingen	21	Baden
732	Müllheim	21	Baden
733	Wolfach	21	Baden
734	Neustadt	21	Baden
735	Weissenburg	21	Baden
736	Hagenau	21	Baden
737	Zabern	21	Baden
738	Strassburg- Stadt	21	Baden
739	Nolsheim	21	Baden
740	Strassburg- Land	21	Baden
741	Schlettstadt	21	Baden
742	Rappoltsweiler	21	Baden
743	Kolmar	21	Baden
744	Gebweiler	21	Baden
745	Tann	21	Baden
746	Mülhausen	21	Baden
747	Altkirch	21	Baden
749	Osterburg	23	Mittelelbe
750	Zerbst	23	Mittelelbe
751	Hammersleben	23	Mittelelbe
752	Wanzleben	23	Mittelelbe
753	Genthin	23	Mittelelbe
754	Stassfurt	23	Mittelelbe
755		23	Mittelelbe
756	Schwerin- Land	24	Mecklenburg
757	Rostock- Land	24	Mecklenburg
758	Hagenow	24	Mecklenburg
759	Schönberg	24	Mecklenburg
761	Melsungen	14	Kurhessen
765	Bernkastel	12	Moselland
771	Montabaur	13	Hessen- Nassau
772		13	Hessen- Nassau
774	Erlangen	18	Franken
782	Labiau	1	Ostpreussen
789	Sichelberg	1	Ostpreussen
791	Gleidingen	8	Niedersachsen
793	Bartenstein	1	Ostpreussen
796	Plöhnen	1	Ostpreussen

<u>BANN</u>	<u>GEBIET</u>
<u>No.</u> <u>Location</u>	
803 Lauban	4 Niederschlesien
807 Ohlau	4 Niederschlesien
810 Jauer	4 Niederschlesien
818 Bokernförde	6 Nordmark
819 Brunsbüttel	6 Nordmark
820 Flensburg- Land	6 Nordmark
822 Segeberg	6 Nordmark
825 Bad Zwischenahn	7 Nordsee
831 Dannenberg	41 Ost- Hannover
840 Monschau	11 Köln- Aachen
845	14 Kurhessen
850 Starnberg	19 Hochland
854 Pfaffenhofen	19 Hochland
855 Fürstenfeldbruck	19 Hochland
856 Ebersberg	19 Hochland
858 Forchheim	22 Bayreuth
861 Kulmbach	22 Bayreuth
862 Kronach	22 Bayreuth
864 Vilshofen	22 Bayreuth
867 Mainburg	22 Bayreuth
868 Zwiesel	22 Bayreuth

BANNGEBIETNo. Location

876	Deutsch Eylau	1	Ostpreussen
877	Stuhm	37	Danzig- Westpreussen
879	Erding	19	Hochland
881	Tuchel	37	Danzig- Westpreussen
882	Kulm	37	Danzig- Westpreussen
891		38	Wartheland
896		38	Wartheland
904	Konin	38	Wartheland
908	Lentschütz	38	Wartheland
910		38	Wartheland
914		39	Mainfranken
944	Groningen		Befehlsst. Niederlande
945	Salzgitter	8	Niedersachsen
949	Krainburg	30	Steiermark
"J"	Nürnberg	18	Franken
"L"	München	19	Hochland

Reichsbann Binnenschifffahrt

Reichsbann Seeschifffahrt

A N N E X E A

PART FOUR

IDENTIFIED HJ BANNE LISTED ALPHABETICALLY

<u>B A N N</u>		<u>G E B I E T</u>	
<u>Location</u>	<u>No.</u>		
Aachen-Land	386	11	Köln-Aachen
Aachen-Stadt	25	11	Köln-Aachen
Aalen	123	20	Württemberg
Aichach	454	19	Hochland
Alfeld	257	8	Niedersachsen
Allenstein	150	1	Ostpreussen
Altena	143	42	Westfalen-Süd
Altenburg	361	17	Thüringen
Altkirch	747	21	Baden
Altona	31	26	Hamburg
Amberg	345	22	Bayreuth
Amstetten, Schloss Edlach	518	28	Niederdonau
Andernach	68	12	Moselland
Angerburg	292	1	Ostpreussen
Anklam	34	5	Pommern
Annaberg	105	16	Sachsen
Ansbach	319	18	Franken
Arnsberg	264	42	Westfalen-Süd
Arnstadt	220	17	Thüringen
Arnswalde (Friedeberg)	175	5	Pommern
Asch	601	35	Sudetenland
Aschaffenburg	331	39	Mainfranken
Aue	207	16	Sachsen
Auerbach	106	16	Sachsen
Augsburg-Land	494	36	Schwaben
Augsburg-Stadt	338	36	Schwaben
Aurich	191	7	Nordsee
Aussergefeld	589	22	Bayreuth
Aussig	602	35	Sudetenland
Backnang	440	20	Württemberg
Bad Homburg	166	13	Hessen-Nassau
Bad Kreuznach	354	12	Moselland
Bad Lubatowichowitz			Befehlstelle B.u.M.
Bad Liebenwerda	395	15	Mittelland
Bad Mergentheim	443	20	Württemberg
Bad Nauheim	254	13	Hessen-Nassau
Bad Neustadt	362	39	Mainfranken
Bad Oldesloe	185	6	Nordmark
Bad Reichenhall	336	19	Hochland
Bad Tölz	337	19	Hochland
Bad Zwischenahn	825	7	Nordsee
Baden/b. Wien	511	28	Niederdonau
Baden-Baden	111	21	Baden
Bamberg	305	22	Bayreuth
Barn	603	35	Sudetenland
Bartenstein	793	1	Ostpreussen
Baumholder	247	12	Moselland
Bautzen	103	16	Sachsen
Bayreuth	307	22	Bayreuth
Beckum-Warendorf	260	9	Westfalen-Nord
Beeskow-Storkow	368	2	Mark Brandenburg
Belgard	685	5	Pommern
Bensheim	249	13	Hessen-Nassau

B A N NG E B I E T

<u>Location</u>	<u>No.</u>		
Bentheim	500	7	Nordsee
Berent	641	37	Danzig-Westpreussen
Bergheim	387	11	Köln-Aachen
Bergisch-Gladbach	314	11	Köln-Aachen
Berlin-			
Charlottenburg-Spandau	198	3	Berlin
Horst-Wessel-Stadt	21	3	Berlin
Kreuzberg-Mitte	155	3	Berlin
Lichtenberg-Köpenick	129	3	Berlin
Moabit-Schöneberg	201	3	Berlin
Neukölln-Treptow	61	3	Berlin
Pankow-Weissensee	199	3	Berlin
Steglitz-Tempelhof	200	3	Berlin
Wilmersdorf-Zehlendorf	37	3	Berlin
Wedding-Reinickendorf	6	3	Berlin
Bernau		2	Mark Brandenburg
Bernburg		23	Mittelelbe
Bernkastel	765	12	Moselland
Beuthen	156	40	Oberschlesien
Biberach	366	20	Württemberg
Bielefeld	158	9	Westfalen-Nord
Bigge	137	42	Westfalen-Süd
Bischofshofen	580	32	Salzburg
Bischofteinitz	604	35	Sudetenland
Bitburg/Eifel	29	12	Moselland
Bitterfeld	301	15	Mittelland
Blankenburg/Harz	452	8	Niedersachsen
Bludenz	574	33	Tirol-Vorarlberg
Böblingen	402	20	Württemberg
Bocholt	261	9	Westfalen-Nord
Bochum	67	42	Westfalen-Süd
Bockenem	456	8	Niedersachsen
Böhmisch Leipa	605	35	Sudetenland
Bonn	160	11	Köln Aachen
Borna	213	16	Sachsen
Bottrop	262	9	Westfalen-Nord
Brandenburg	35	2	Mark Brandenburg
Braunau	607	35	Sudetenland
Braunsberg	296	1	Ostpreussen
Braunschweig-Land	597	8	Niedersachsen
Braunschweig-Stadt	92	8	Niedersachsen
Bregenz	591	33	Tirol-Vorarlberg
Bremen	75	7	Nordsee
Bremervörde	693	41	Ost-Hannover
Breslau-Land	349	4	Niederschlesien
Breslau-Stadt	11	4	Niederschlesien
Brieg	157	4	Niederschlesien
Bromberg	649	37	Danzig-Westpreussen
Bruchsal	406	21	Baden
Bruck/a. d. Mur	548	30	Steiermark
Bruck an der Leitha	512	28	Niederdonau
Brdn	490		Befehlsst. Böhmen u. Mähren
Brunsbüttel	819	6	Nordmark
Brdx	606	35	Sudetenland

B A N NG E B I E T

<u>Location</u>	<u>No.</u>		
Buchen	725	21	Baden
Budweis			Befehlsst. Böhmen u. Mähren
Bühl	730	21	Baden
Bütow	462	5	Pommern
Bunzlau	280	4	Niederschlesien
Burg/b. Magdeburg	66	23	Mittelelbe
Burgensteinfurt	145	9	Westfalen-Nord
Calbe		23	Mittelelbe
Calw	401	20	Württemberg
Celle	77	41	Ost-Hannover
Cham	340	22	Bayreuth
Chemnitz	104	16	Sachsen
Coburg	330	22	Bayreuth
Coesfeld	168	9	Westfalen-Nord
Cottbus	52	2	Mark Brandenburg
Crailsheim	122	20	Württemberg
Crossen	717	2	Mark Brandenburg
Cuxhaven	384	41	Ost-Hanover
Dannenberg	831	41	Ost-Hannover
Danzig-Gross	5	37	Danzig-Westpreussen
Danzig (Grosses Werder)	128	37	Danzig-Westpreussen
Danzig-Land	647	37	Danzig-Westpreussen
Danzig (Weichsel-West)	277	37	Danzig-Westpreusse
Deggendorf	341	22	Bayreuth
Delitzsch	396	15	Mittelland
Dessau	93	23	Mittelelbe
Detmold	55	9	Westfalen-Nord
Deutsch Eylau	876	1	Ostpreussen
Deutsch-Gabel	608	35	Sudetenland
Deutsch Krone	149	5	Pommern
Deutsch-Landsberg	552	30	Steiermark
Dietfurt	660	38	Wartheland
Dillingen	493	36	Schwaben
Dinslaken	469	10	Ruhr-Niederrhein
Dippoldiswalde	216	16	Sachsen
Dirschau	642	37	Danzig-Westpreussen
Döbeln	139	16	Sachsen
Donauschingen	40	21	Baden
Dornbirn	573	33	Tirol-Worarlberg
Dortmund	130	42	Westfalen-Süd
Dortmund-Lütjenburg	144	42	Westfalen-Süd
Dramburg		5	Pommern
Dresden/Stadt	100	16	Sachsen
Dresden-Land	108	16	Sachsen
Drossen	8	2	Mark Brandenburg
Duderstadt	450	8	Niedersachsen
Düren	161	11	Köln-Aachen
Düsseldorf	39	34	Düsseldorf
Düsseldorf-Mettmann	230	34	Düsseldorf
Duisburg-Nord	236	10	Ruhr-Niederrhein
Duisburg-Süd	235	10	Ruhr-Niederrhein
Dux	609	35	Sudetenland

B A N NG E B I E T

<u>Location</u>	<u>No.</u>		
Ebersberg	856	19	Hochland
Eberswalde	196	2	Mark Brandenburg
Ebingen	127	20	Württemberg
Eckernförde	818	6	Nordmark
Eger	610	35	Sudetenland
Eggenfelden	342	22	Bayreuth
Ehrningen		20	Württemberg
Eisenach	360	17	Thüringen
Eisenstadt	514	28	Niederdonau
Eisleben	266	15	Mittelland
Elberfeld (Wuppertal)	267	34	Düsseldorf
Elbing	279	37	Danzig-Westpreussen
Emden/Norden	251	7	Nordsee
Emmendingen	731	21	Baden
Erding	879	19	Hochland
Erfurt	71	17	Thüringen
Erkelenz	464	11	Köln-Aachen
Erlangen	774	18	Franken
Eschwege	274	14	Kurhessen
Essen	173	10	Ruhr-Niederrhein
Essen-Nord	239	10	Ruhr-Niederrhein
Esslingen	365	20	Württemberg
Eupen	673	11	Köln-Aachen
Eutin		6	Nordmark
Euskirchen	272	11	Köln-Aachen
Eylau (Deutsch)	876	1	Ostpreussen
Eylau (Preussisch)	291	1	Ostpreussen
Falkenau	611	35	Sudetenland
Falkensee	195	2	Mark Brandenburg
Feldbach	546	30	Steiermark
Finsterwalde	369	2	Mark Brandenburg
Flatow	14	5	Pommern
Flensburg-Land	820	6	Nordmark
Flensburg-Stadt	86	6	Nordmark
Flöha	181	16	Sachsen
Forchheim	858	22	Bayreuth
Frankenstein	348	4	Nieterschlesien
Frankenthal	343	25	Westmark
Frankfurt/Main	81	13	Hessen-Nassau
Frankfurt/Main	186	13	Hessen-Nassau
Frankfurt/O	141	2	Mark Brandenburg
Freiburg	182	16	Sachsen
Freiburg	113	21	Baden
Freising	313	19	Hochland
Freistadt	534	29	Oberdonau
Freiwaldau	512	35	Sudetenland
Freudenstadt	126	20	Württemberg
Freudenthal	613	35	Sudetenland
Friedberg		36	Schwaben
Friedeberg-Arnswalde	175	5	Pommern
Friedland	615	35	Sudetenland
Friedrichshafen	431	20	Württemberg
Fulda	167	14	Kurhessen
Fürstenfeld	556	30	Steiermark
Fürstenfeldbruck	855	19	Hochland
Fürth	324	18	Franken

B A N NG E B I E T

<u>Location</u>	<u>No.</u>		
Gablonz	614	35	Sudetenland
Gänserndorf	525	28	Niederdonau
Gardelegen	27	23	Mittelerde
Garmisch-Patenkirchen	326	19	Hochland
Gasten		38	Wartheland
Gebweiler	744	21	Baden
Geilenkirchen	389	11	Köln-Aachen
Geldern	470	10	Ruhr-Niederrhein
Gensenkirchen-Buer	228	9	Westfalen-Nord
Genthin	753	23	Mittelerde
Gera	153	17	Thüringen
Giessen	116	13	Hessen-Nassau
Glatz	38	4	Niederschlesien
Glauchau	211	16	Sachsen
Gleidingen	791	8	Niedersachsen
Gleiwitz	22	40	Oberschlesien
Glogau	58	4	Niederschlesien
Gmünd	528	28	Niederdonau
Gmunden	538	29	Oberdonau
Goarshausen, St.-	288	13	Hessen-Nassau
Goldap	44	1	Ostpreussen
Göppingen	437	20	Württemberg
Görlitz	19	4	Niederschlesien
Goslar	250	8	Niedersachsen
Gotenhafen	640	37	Danzig-Westpreussen
Gotha	95	17	Thüringen
Göttingen	82	8	Niedersachsen
Graslitz	616	35	Sudetenland
Garudenz	645	37	Danzig-Westpreussen
Graz-Land	554	30	Steiermark
Graz-Stadt	545	30	Steiermark
Greifenberg	204	5	Pommern
Greifenhagen	353	5	Pommern
Greifswald	294	5	Pommern
Greiz	96	17	Thüringen
Grimma	179	16	Sachsen
Groningen	940		Befehlsst. Niederlande
Grossenhain	101	16	Sachsen
Gross Stettin	2	5	Pommern
Gross Strehlitz	269	40	Oberschlesien
Grünberg	350	4	Niederschlesien
Guben	12	2	Mark Brandenburg
Gumbinnen	33	1	Ostpreussen
Gummersbach	241	11	Köln-Aachen
Güstrow	299	24	Mecklenburg
Hagen	135	9	Westfalen-Nord
Hagenau	736	21	Baden
Hagenow	758	24	Mecklenburg
Halberstadt	165	23	Mittelerde
Haldensleben	409	23	Mittelerde
Halle-Land	394	15	Mittelland
Halle-Stadt	36	15	Mittelland
Hallein	579	32	Salzburg

B A N NG E B I E T

<u>Location</u>	<u>No.</u>		
Hamburg-		26	Hamburg
Altona	31	26	Hamburg
Bergedorf	422	26	Hamburg
Hafen	424	26	Hamburg
Harburg	417	26	Hamburg
Mitte	421	26	Hamburg
Nord	188	26	Hamburg
Ost	282	26	Hamburg
Süd	283	26	Hamburg
Wandsbeck	420	26	Hamburg
West	76	26	Hamburg
Hamelu	164	8	Niedersachsen
Hamersleben	751	23	Mittelelbe
Hamm	131	42	Westfalen-Süd
Hanau	98	13	Hessen-Nassau
Hannover	74	8	Niedersachsen
Hannover-Land	273	8	Niedersachsen
Hannoversch Münden	596	8	Niedersachsen
Hartberg	547	30	Steiermark
Hattingen	99	42	Westfalen-Süd
Heide	85	6	Nordmark
Heidelberg	110	21	Baden
Heidenheim	438	20	Württemberg
Heilbronn	121	20	Württemberg
Heiligenstadt	222	17	Thüringen
Heilsberg	293	1	Ostpreussen
Helmsedt	255	8	Niedersachsen
Herborn	303	13	Hessen-Nassau
Herford	183	9	Westfalen-Nord
Hermagor	590	31	Kärnten
Hermeskeil	391	12	Moselland
Herne	259	42	Westfalen-Süd
Hersfeld	289	14	Kurhessen
Hettstedt	479	15	Mittelland
Heydekrug	473	1	Ostpreussen
Hildesheim	79	8	Niedersachsen
Hindenburg	194	40	Oberschlesien
Hirschberg	154	4	Niederschlesien
Hof	329	22	Bayreuth
Hofgeismar	393	14	Kurhessen
Hohenselbe	618	35	Sudetenland
Hohensalza	659	38	Wartheland
Hohenstadt	619	35	Sudetenland
Hollabrunn	530	28	Niederdonau
Homburg/a. d. Efze	192	14	Kurhessen
Homburg/Saar	702	25	Westmark
Humburg, Bad	166	13	Hessen-Nassau
Horb	426	20	Württemberg
Horn	529	28	Niederdonau
Höxter	385	9	Westfalen-Nord
Hoya, Grafschaft	445	8	Niedersachsen

B A N NG E B I E T

<u>Location</u>	<u>No.</u>		
Idar-Oberstein	246	12	Moselland
Iglau	489		Befehlsst. Böhmen u. Mähren
Ingbert, St.	344	25	Westmark
Ingolstadt	310	19	Hochland
Innsbruck-Land	584	33	Tirol-Vorarlberg
Innsbruck-Stadt	569	33	Tirol-Vorarlberg
Imst	576	33	Tirol-Vorarlberg
Insterburg	45	1	Ostpreussen
Iserlohn	136	42	Westfalen-Süd
Jägerndorf	620	35	Sudetenland
Jarmen	690	5	Pommern
Jarotschin	657	38	Wartheland
Jauer	810	4	Niederschlesien
Jena	94	17	Thüringen
Judenburg	551	30	Steiermark
Jülich	242	11	Köln-Aachen
Jungbunzlau			Befehlsst. Böhmen u. Mähren
Jüterbog	20	2	Mark Brandenburg
Kaaden	621	35	Sudetenland
Kaiserslautern	323	25	Westmark
Kalisch	665	38	Wartheland
Kamenz	178	16	Sachsen
Kaplitz	587	29	Oberdonau
Karlsbad	622	35	Sudetenland
Karlsruhe-Land	109	21	Baden
Kassel	83	14	Kurhessen
Kattowitz	668	40	Oberschlesien
Kaufbeuren		36	Schwaben
Kehl	726	21	Baden
Kehlheim	694	22	Bayreuth
Kempten	320	36	Schwaben
Kiel	184	6	Nordmark
Kirchdorf/Krems	537	29	Oberdonau
Kirchheimbolanden	706	25	Westmark
Kitzbühel	577	33	Tirol-Vorarlberg
Kitzingen/Geroldshofen	484	39	Mainfranken
Kladno			Befehlsstelle B.u.M.
Klagenfurt	561	31	Kärnten
Kleve	238	10	Ruhr-Niederrhein
Koblenz	28	12	Moselland
Kolberg	54	5	Pommern
Kolin			Befehlsstelle B.u.M.
Kolmar	743	21	Baden
Köln	53	11	Köln-Aachen
Köln-Land	65	11	Köln-Aachen
Köln-rechtsrheinisch	16	11	Köln-Aachen
Köln-Süd	217	11	Köln-Aachen
Komotau	623	35	Sudetenland
Königsberg	1	1	Ostpreussen
Königsberg	43	1	Ostpreussen
Königgratz			Befehlsstelle B.u.M.
Königshütte	669	40	Oberschlesien

B A N NG E B I E T

<u>Location</u>	<u>No.</u>		
Konin	904	38	Wartheland
Konitz	643	37	Danzig-Westpreussen
Konstanz	114	21	Baden
Korbach/Waldeck	226	14	Kurhessen
Korneuburg	523	28	Niederdonau
Köslin	295	5	Pommern
Köthen	411	23	Mittelerde
Krainburg	949	30	Steiermark
Krefeld	56	34	Düsseldorf
Krems	522	28	Niederdonau
Kreuzberg	51	40	Oberschlesien
Kreuznach, Bad	354	12	Moselland
Kronach	862	22	Bayreuth
Kufstein	572	33	Tirol-Vorarlberg
Kulm	882	37	Danzig-Westpreussen
Kulmbach	861	22	Bayreuth
Kusel	704	25	Westmark
Külstrin	140	2	Mark Brandenburg
Laa/a. d. Thaya	524	28	Niederdonau
Labiau	782	1	Ostpreussen
Lahr	169	21	Baden
Landau	318	25	Westmark
Landeck	570	33	Tirol-Vorarlberg
Landeshut	351	4	Niederschlesien
Landsberg/Lech	325	19	Hochland
Landsberg/W	48	2	Mark Brandenburg
Landshut	332	22	Bayreuth
Landskron	617	35	Sudetenland
Lauban	803	4	Niederschlesien
Lauenburg	176	5	Pommern
Laufenburg		21	Baden
Lauterbach	304	13	Hessen-Nassau
Leer/Ostfriesl	381	7	Nordsee
Leibnitz	553	30	Steiermark
Leipzig	107	16	Sachsen
Leitmeritz	624	35	Sudetenland
Lend		32	Salzburg
Lentschütz	908	38	Wartheland
Leoben	549	30	Steiermark
Leonberg	427	20	Württemberg
Leslau	662	38	Wartheland
Liebenwerda, Bad	395	15	Mittelland
Liegnitz	7	4	Niederschlesien
Lienz		31	Kärnten
Liezen	550	30	Steiermark
Lilienfeld	527	28	Niederdonau
Limburg	253	13	Hessen-Nassau
Lindau	475	36	Schwaben
Lingen	600	7	Nordsee
Linz-Mühlviertel West	532	29	Oberdonau
Linz-Stadt	531	29	Oberdonau
Lippstadt	132	42	Westfalen-Süd
Lissa	655	38	Wartheland
Litzmannstadt-Land	663	38	Wartheland
Litzmannstadt-Stadt	664	38	Wartheland
Löbau	212	16	Sachsen

B A N NG E B I E T

<u>Location</u>	<u>No.</u>		
Loben		40	Oberschlesien
Lörrach	142	21	Baden
Lübeck	162	6	Nordmark
Lübeck-Land	187	6	Nordmark
Luck	625	35	Sudetenland
Luckenwalde (Jützeborg)	20	2	Mark Brandenburg
Lüdenscheid	143	42	Westfalen-Stüd
Ludwigsburg	180	20	Württemberg
Ludwigshafen	317	25	Westmark
Ludwigslust	298	24	Mecklenburg
Lüneburg	189	41	Ost-Hannover
Lütjenburg (Dortmund)	144	42	Westfalen-Stüd
Luxemburg		12	Moselland
Lyck	147	1	Ostpreussen
Mackeim	681	1	Ostpreussen
Magdeburg	26	23	Mittellalbe
Mähr. Ostrau	486		Befehlsst. Böhmen u. Mähren
Mähr. Schönberg	627	35	Sudetenland
Mainburg	867	22	Bayreuth
Mainz	117	13	Hessen-Nassau
Malchin	416	24	Mecklenburg
Malmedy	674	11	Köln-Aachen
Mannheim	171	21	Baden
Marburg	224	14	Kurhessen
Marienbad	626	35	Sudetenland
Marienberg	357	16	Sachsen
Marienburg	152	37	Danzig-Westpreussen
Marienwarder	297	37	Danzig-Westpreussen
Marktheidenfeld	363	39	Mainfranken
Meiningen	358	17	Thüringen
Meissen	208	16	Sachsen
Melk	519	28	Niederdonau
Melsungen	761	14	Kurhessen
Memel	471	1	Ostpreussen
Memmingen	312	36	Schwaben
Meppen	148	7	Nordsee
Mergentheim, Bad	443	20	Württemberg
Merseburg	302	15	Mittelland
Metz-Land	713	25	Westmark
Metz-Stadt	712	25	Westmark
Mies	629	35	Sudetenland
Miesbach	595	19	Hochland
Miltenberg		39	Mainfranken
Minden	15	9	Westfalen-Nord
Moers	237	10	Ruhr-Niederrhein
Möln	463	6	Nordmark
Molsheim	739	21	Baden
Monschau	840	11	Köln-Aachen
Montabaur	771	13	Hessen-Nassau
Mosbach	404	21	Baden
Müldorf	327	19	Hochland
Mühlhausen	221	17	Thüringen
Mulhausen	746	21	Baden
Mülheim	159	10	Ruhr-Niederrhein

B A N NG E B I E T

<u>Location</u>	<u>No.</u>		
Mülheim	732	21	Baden
München	"I"	19	Hochland
München-Gladbach	233	34	Düsseldorf
Münsingen	435	20	Württemberg
Münster	13	9	Westfalen-Nord
Mureck	555	30	Steiermark
Naugard	683	5	Pommern
Nauheim, Bad	254	13	Hessen-Nassau
Naumburg	203	15	Mittelland
Neidenburg	367	1	Ostpreussen
Neisse	23	40	Oberschlesien
Neuburg/a.d.Donau	495	36	Schwaben
Neubistritz	497	28	Niederdonau
Neubrandenburg	97	24	Mecklenburg
Neumarkt	339	22	Bayreuth
Neumünster	419	6	Nordmark
Neunkirchen	526	28	Niederdonau
Neunkirchen	174	25	Westmark
Neuruppin	24	2	Mark Brandenburg
Neuss	229	34	Düsseldorf
Neustadt	734	21	Baden
Neustadt, Bad	362	39	Mainfranken
Neustadt a.d.W.	707	25	Westmark
Neustadt	268	40	Oberschlesien
Neustadt	276	8	Niedersachsen
Neustettin	193	5	Pommern
Neutitschein	630	35	Sudetenland
Neuwied	243	12	Moselland
Niebüll	498	6	Nordmark
Nienburg	446	8	Niedersachsen
Niesky	347	4	Niederschlesien
Nikolsburg	585	28	Niederdonau
Nordenham	691	7	Nordsee
Nordhausen	223	17	Thüringen
Nördlingen	315	36	Schwaben
Northeim	256	8	Niedersachsen
Nürnberg	321	18	Franken
Nürnberg	"J"	18	Franken
Nürtingen	436	20	Württemberg
Oberhausen	60	10	Ruhr-Niederrhein
Oberpullendorf	515	28	Niederdonau
Oberviechtach-Waldmünchen		22	Bayreuth
Oberwart	557	30	Steiermark
Oehringen	442	20	Württemberg
Oels	352	4	Niederschlesien
Oelsnitz	206	16	Sachsen
Offenbach	287	13	Hessen-Nassau
Offenburg	170	21	Baden
Ohlau	807	4	Niederschlesien
Oldenburg	91	7	Nordsee
Oldenburg-Land	382	7	Nordsee
Oldesloe, Bad	185	6	Nordmark
Olmütz	485		Befehlsst. Böhmen u. Mähren

B A N NG E B I E T

<u>Location</u>	<u>No.</u>		
Olpe	227	42	Westfalen-Süd
Oppeln	63	40	Oberschlesien
Ortelsburg	278	1	Ostpreussen
Oschatz	215	16	Sachsen
Oschersleben		23	Mittelelbe
Osnabrück-Land	286	7	Nordsee
Osnabrück-Stadt	78	7	Nordsee
Osterburg	749	23	Mittelelbe
Osterode	18	1	Ostpreussen
Osterode/Hatz	599	8	Niedersachsen
Ostrowo	667	38	Wartheland
Fabianice	666	38	Wartheland
Paderborn	281	9	Westfalen-Nord
Parchim	415	24	Mecklenburg
Passau	316	22	Bayreuth
Peine	448	8	Niedersachsen
Perg	535	29	Oberdonau
Pfaffenhofen	854	19	Hochland
Pforzheim	172	21	Baden
Pilsen	481		Befehlsst. Böhmen u. Mahren
Pinneberg	499	6	Nordmark
Pirmasens	703	25	Westmark
Pirna	177	16	Sachsen
Plauen	134	16	Sachsen
Pless		40	Oberschlesien
Plöthen	796	1	Ostpreussen
Potsdam	374	2	Mark Brandenburg
Posen	651	38	Wartheland
Prag	482		Befehlsst. Böhmen u. Mahren
Prenzlau	64	2	Mark Brandenburg
Preussisch Eylau	291	1	Ostpreussen
Preussisch Holland	3	1	Ostpreussen
Pritzwalk	373	2	Mark Brandenburg
Quedlinburg		23	Mittelelbe
Querfurt	399	15	Mittelland
Radom			Befehlss. Gen. Gouvernement
Ragnit	270	1	Ostpreussen
Rappoltsweiler	742	21	Baden
Rastenburg	4	1	Ostpreussen
Rathenow	723	2	Mark Brandenburg
Ratibor	62	40	Oberschlesien
Ravensburg	124	20	Württemberg
Rawitsch	658	38	Wartheland
Rees	57	10	Ruhr-Niederrhein
Recklinghausen	252	9	Westfalen-Nord
Regensburg	311	22	Bayreuth
Reichenbach/Eule	379	4	Niederschlesien
Reichenberg	631	35	Sudetenland
Reichenhall, Bad	336	19	Hochland
Remagen	355	12	Moselland
Remscheid	231	34	Düsseldorf
Rendsburg	163	6	Nordmark

B A N NG E B I E T

<u>Location</u>	<u>No.</u>		
Reutlingen	429	20	Württemberg
Reutte	575	33	Tirol-Vorarlberg
Rheine	263	9	Westfalen-Nord
Ried/i. Innkreis		29	Oberdonau
Rochlitz	214	16	Sachsen
Rockenhausen	705	25	Westmark
Rohrbach	533	29	Oberdonau
Rosenheim	328	19	Hochland
Rostock-Land	757	24	Mecklenburg
Rostock-Stadt	90	24	Mecklenburg
Rotenburg		41	Ost-Hannover
Rothenburg ob der Tauber	308	18	Franken
Rottweil	425	20	Württemberg
Rumburg	632	35	Sudetenland
Saalfeld	218	17	Thüringen
Saarbrücken	70	25	Westmark
Saarburg	258	12	Moselland
Saargemünd	709	25	Westmark
Saarlautern	30	25	Westmark
Saaz	633	35	Sudetenland
Säckingen	728	21	Baden
Sagen	378	4	Niederschlesien
Salzburg-Land	583	32	Salzburg
Salzburg-Stadt	578	32	Salzburg
Salzgitter	945	8	Niedersachsen
Salzwedel		23	Mittellelbe
Santer	653	38	Wartheland
Sangerhausen	397	15	Mittelland
St. Goarshausen	288	13	Hessen-Nassau
St. Ingbert	344	25	Westmark
St. Pölten	516	28	Niederdonau
St. Veit/a. d. Glau		31	Kärnten
Saulgau	433	20	Württemberg
Schärding	542	29	Oberdonau
Scheibbs	517	28	Niederdonau
Schleiden	388	11	Köln-Aachen
Schleswig	84	6	Nordmark
Schlettsadt	741	21	Baden
Schlochau	689	5	Pommern
Schlichtern	392	13	Hessen-Nassau
Schmalkalden	32	17	Thüringen
Schneidemühl	371	5	Pommern
Schönberg	759	24	Mecklenburg
Schönebeck	209	23	Mittellelbe
Schröttersburg		1	Ostpreussen
Schwäbisch Gmünd	439	20	Württemberg
Schwäbisch Hall		20	Württemberg
Schwaz	571	33	Tirol-Vorarlberg
Schweidnitz	10	4	Niederschlesien
Schweinfurt	335	39	Mainfranken
Schweinitz	234	15	Mittelland
Schwerin-Land	756	24	Mecklenburg
Schwerin-Stadt	89	24	Mecklenburg
Segeberg	822	6	Nordmark

B A N NG E B I E T

<u>Location</u>	<u>No.</u>		
Senftenberg	47	2	Mark Brandenburg
Sensburg	151	1	Ostpreussen
Sichelberg	789	1	Ostpreussen
Siegburg	240	11	Köln-Aachen
Sigmaringen		20	Württemberg
Simbach/Inn		22	Bayreuth
Simmern	248	12	Moselland
Sinsheim	727	21	Baden
Soest	132	42	Westfalen-Süd
Solingen	232	34	Düsseldorf
Sonneberg	219	17	Thüringen
Sorau	275	2	Mark Brandenburg
Speyer	708	25	Westmark
Spittal/a.d.Drau	565	31	Kärnten
Stade	190	41	Ost-Hannover
Stargard	9	5	Pommern
Starnberg	850	19	Hochland
Stassfurt	754	23	Mittelelbe
Steinburg	418	6	Nordmark
Stendal	410	23	Mittelelbe
Sternberg	634	35	Sudetenland
Stettin	2	5	Pommern
Steyr	536	29	Oberdonau
Stockach	729	21	Baden
Stollberg	210	16	Sachsen
Stolp	49	5	Pommern
Storkow (Beeskow)	368	2	Mark Brandenburg
Stralsund	42	5	Pommern
Strassburg-Land	740	21	Baden
Strassburg-Stadt	738	21	Baden
Straubing	346	22	Bayreuth
Striegau		4	Niederschlesien
Stuhm	877	37	Danzig-Westpreussen
Stuttgart (Gross)	119	20	Württemberg
Sulingen	73	8	Niedersachsen
Sulz	558	30	Steiermark
Tachau	635	35	Sudetenland
Tamsweg	581	32	Salzburg
Tann	745	21	Baden
Templin	370	2	Mark Brandenburg
Teplitz-Schönau	636	35	Sudetenland
Teschen	672	40	Oberschlesien
Tetschen	637	35	Sudetenland
Thorn	648	37	Danzig-Westpreussen
Tilsit	41	1	Ostpreussen
Tölz, Bad	337	19	Hochland
Torgau	72	15	Mittelland
Traben-Trarbach	245	12	Moselland
Trauenstein	594	19	Hochland
Trautenau	638	35	Sudetenland
Trebnitz	376	4	Niederschlesien
Trier	69	12	Moselland
Troppau	639	35	Sudetenland
Tübingen	125	20	Württemberg
Tuchel	881	37	Danzig-Westpreussen

B A N NG E B I E T

<u>Location</u>	<u>No.</u>		
Tulln	510	28	Niederdonau
Tuttlingen	403	20	Württemberg
Überlingen	408	21	Baden
Uelzen	284	41	Ost-Hannover
Ulm	120	30	Württemberg
Vaihingen	428	20	Württemberg
Vechta	225	7	Nordsee
Velzen-Dannenberg	284	41	Ost-Hannover
Verden	265	41	Ost-Hannover
Vierfurt	660	38	Wartheland
Villach		31	Kärnten
Villingen	407	21	Baden
Vilshofen	864	22	Bayreuth
Vöcklabruck		29	Oberdonau
Völkermarkt	563	31	Kärnten
Völklingen	146	25	Westmark
Vorchdorf		29	Oberdonau
Waiblingen	364	20	Württemberg
Waidhofen	521	28	Niederdonau
Waldenburg	375	4	Niederschlesien
Waldmünchen-Oberviechlarch			
Waldshut	405	21	Baden
Walsrode	271	41	Ost-Hannover
Wangen/Allgau	432	20	Württemberg
Wanne-Eickel	300	42	Westfalen-Städ
Wanzleben	752	23	Mittelelbe
Waren	414	24	Mecklenburg
Warendorf-Beckum	260	9	Westfalen-Nord
Wasserburg	593	19	Hochland
Wehlau	290	1	Ostpreussen
Weiden	306	22	Bayreuth
Weimar	359	17	Thüringen
Weissenburg	333	18	Franken
Weissenburg	735	21	Baden
Weissenfels	138	16	Sachsen
Weiz b/Graz	566	30	Steiermark
Wels	543	29	Oberdonau
Wertheim	112	21	Baden
Wesermünde	285	41	Ost-Hannover
Westerburg	87	13	Hessen-Nassau
Wetzlar	88	13	Hessen-Nassau
Wien-			
Mödling, Bez V	505	27	Wien
Ost, Bez. II	502	27	Wien
Ottakring	491	27	Wien
Schönbrunn, Bez.VI	506	27	Wien
Städ, Bez. III	503	27	Wien
West, Bez.VII	507	27	Wien
Bez.I	501	27	Wien
Bez.IV	504	27	Wien
Bez.VIII	508	27	Wien
Bez.IX	509	27	Wien

B A N NG E B I E T

<u>Location</u>	<u>No.</u>		
Wiener-Neustadt	513	28	Niederdonau
Wiesbaden	80	13	Hessen-Nassau
Wilhelmshaven	59	7	Nordsee
Wismar	413	24	Mecklenburg
Witten/Ruhr	205	42	Westfalen-Süd
Wittenberg	356	15	Mittelland
Wittenberge	197	2	Mark Brandenburg
Wittingen	380	41	Ost-Hannover
Wittlich	244	12	Moselland
Wohlau	50	4	Niederschlesien
Wolfach	733	21	Baden
Wolfenbüttel	447	8	Niedersachsen
Wolfsberg	568	31	Kärnten
Wolmirstedt		23	Mittelerde
Worms	118	13	Hessen-Nassau
Wunsiedel	697	22	Bayreuth
Wuppertal	17	34	Düsseldorf
Wuppertal-Elberfeld	267	34	Düsseldorf
Würzburg-Stadt	309	39	Mainfranken
Würzburg-Land	334	39	Mainfranken
Zabern	737	21	Baden
Zell am See	582	32	Salzburg
Zeitz	398	15	Mittelland
Zerbst	750	23	Mittelerde
Zichenau	679	1	Ostpreussen
Zittau	102	16	Sachsen
Znaim	586	28	Niederdonau
Zweibrücken	322	25	Westmark
Zwettl	520	28	Niederdonau
Zwickau	133	16	Sachsen
Zwischenahn, Bad	825	7	Nordsee
Zwiesel	868	22	Bayreuth
Zwittau	628	35	Sudetenland
Züllichau	46	2	Mark Brandenburg

ANNEXE A

PART FIVE

SCHOOLS AND CAMPS

Wehrertüchtigungslager
(Pre-military Training Camps)

(NOTE: Where known, the Commandant's name is listed in brackets after the school).

<u>GEBIET:</u>	<u>WEL:</u>	<u>LOCATION:</u>
1. Ostpreussen	WEL II	Rosensee
2. Mark Brandenburg	WEL I	am Odersee
3. Berlin	WEL I	Glöwen
	WEL	Dreetz/a.Schäferberg
	* Sommerlager	Klein Koris
4. Niederschlesien	WEL	Kunzendorf
	WEL IV	Bartnig/Kr.Militsch
	* Vormilitärische Schiausbildungs- lager (Siegfried GOSSERT)	Gross Iser
5. Pommern	WEL I (Lagf. WELLER)	Goddentow/Kr.Lauenberg
	WEL II (Staf. MARIN)	Westfalahof
	WEL	Gross Born/Neustettin
	* Sommerlager	Lubmin
6. Nordmark	WEL IV (H.Geff.Dr.SCHUMANN)	Leck-Schmörhohn
	* Sommerlager (Motor HJ)	Fissau-Eutin
. Niedersachsen	WEL II (SS.U.Stuf.GIGAS)	Hämelheide

* Probably converted into WEL.

Wehrertüchtigungslager (Continued)

<u>GEBIET:</u>	<u>WEL:</u>	<u>LOCATION:</u>
9. Westfalen-Nord	WEL I	Haltern/Westf.
	WEL	Augustdorf/b.Sennelager
	WEL	Augustdorf/b.Sennelager
	WEL IV (Geff.FREITAG)	Mariawald
10. Ruhr-Niederrhein	WEL III (Staf.CAFILZ)	Harzbeck/u.Geldern
11. Köln-Aachen	WEL I	Schleiden/Eifel
	WEL II	Zweifall (Stolberg)
	WEL (O.Baf.KLOSEK)	Geilenkirchen
	WEL	Germeter
	WEL	Kohlscheid
	WEL	Marlsbeuden
	WEL	Süggerath
13. Hessen-Nassau	WEL	Breitscheid/Westerwald
	WEL II (Obaf.W.BOHLINGER)	Hunstadt/Taunus
	WEL	Stegskopf/Westerwald
	* Sommerlager (K.Baf.STAHL)	Geilnau
14. Kurhessen	WEL II (O.Geff. KUNTH)	Homburg
	WEL III	Kiegenhain/Brez.Kassel
	WEL IV	Post Röhrschein/u Treysa
	WEL V	Post Röhrschein/u Treysa
	15. Mittelland	WEL I
	WEL II (O.Staf.MÜLLER)	Reuden/b.Zeitz

* Probably converted into WEL.

Wehrerdichtungslager (Continued)

<u>GEBIET:</u>	<u>WEL:</u>	<u>LOCATION:</u>
16. Sachsen	WEL	Neukirchen/Kr.Chemnitz
	WEL II	
	WEL III (Lagf.) HÖFER	Straschitz
	WEL (Lagf. HÖFER)	Aschberg
	WEL	Schibach/Kr.Oelsnitz
	WEL VI	Schloss Hainewalde/b. Zittau
	WEL	Dahlen/Kr.Oschatz
	WEL XII	Altenberg
	* K.-Sommerlager "Buch"	Dahlener Heide
17. Thüringen	WEL	Bad Berka
	WEL II (H.Baf.SIEGEL)	Ohrdruf
	WEL	Vacha
	WEL IV (SS.U.Schaf APEL)	Ranis
19. Hochland	WEL	Treuchtlingen
	WEL	
	WEL	
	WEL	
	WEL	
20. Württemberg	WEL	Hechingen/Württemberg
	WEL II	Altensteig/b.Nagold
	WEL	Mochental/Württemberg
	* Ausbildungslager	Oberstauffen

* Probably converted into WEL.

Wehrertlichtigungslager (Continued)

<u>GEBIET:</u>	<u>WEL:</u>	<u>LOCATION:</u>
21. Baden	WEL	Unloffen
	WEL II	Hauenstein/Pfalz
	WEL III (Lagf. BURGDORFF)	Harrenalf/Schwarz
	* Führersommerlager	Oberehnheim/Strassburg
22. Bayreuth	WEL II	Guttenthau/b.Kemnath
	WEL III	Erasbach/b.Neumark
23. Mittelelbe	WEL	Bernburg
	WEL	Huysburg
	WEL	Thale
24. Mecklenburg	WEL I	Waren
	WEL II	Waren
25. Westmark	* Segelflug Sommerlager	Germersheim/Pfalz
	* Segelflug Sommerlager	Fröhnerhof
	* Segelflug Sommerlager	Niederbronn
	* Segelflug Sommerlager	Ochsenfeld
	* Segelflug Sommerlager	Rodern
	* Segelflug Sommerlager	St.Avoid
	* Segelflug Sommerlager	Schalkendorf
	* Segelflug Sommerlager	Schallodenbach

* Probably converted into WEL.

Wehrertüchtigungslager (Continued).

<u>GEBIET:</u>	<u>WEL:</u>	<u>LOCATION:</u>
27. Wien	WEL	Gross Hollenstein
	WEL	Raab/a.d.Thaya
	WEL III	Ritzmannshof/b.Zwettl
	* Reichsstreifen- dienst Lehrgang (SRD)	SS-Kraftfahrtschule, Schönbrunn
28. Niederdonau	* Lagerschule	Thumersbach
29. Oberdonau	WEL I	Vorchdorf
	WEL II (Staf.ZEITLANG)	Kammer-Schörfling
30. Steiermark	WEL I	Haslau/b.Birkfeld
	WEL II	St.Ruprecht/a.d.Raab
	WEL III	Kr. Cilli
	WEL	Sommereg
	* Schilager	Lachtalhaus
	* Führerlager	Fragerhof/Unter- steiermark
	* Ausbildungslager (Marine-HJ)	Wörther See
	* Ausbildungslager	Wörther See
	* Ausbildungslager	Wörther See
	31. Kärnten	WEL
WEL		Nötsch/i.Gailtal
WEL d.Gross- germanischen Jugend (Baf.KLEINERT)		Seeboden/a.Millsee
WEL (Staf.KIRSCHNER)		Steinfeld/Drautal
33. Tirol--Vorarlberg	WEL I	Maurach/a.Achensee
	WEL II	Buchau/a.Achensee
	* Lager	Melkalm
	* Lager	Schwendt/b.Kössen

* Probably converted into WEL.

Wehrertüchtigungslager (continued)

<u>GEBIET:</u>	<u>WEL:</u>	<u>LOCATION:</u>
34. Düsseldorf	WEL I	Gemünd
	WEL III	
35. Sudetenland	WEL I (Baf. REINZ)	Heinrichsgrün
	WEL (Staf. VOGEL)	Wildflecken
	WEL IV	Rochlitz-Franzental/ a.d. Isar
	Führernachwuchs- lager	Königshutte/b.Teplitz- Schönau
	* Sommerlager	Wranitz/Sasautal
36. Schwaben	WEL	Schloss Frundsberg/b. Mindelheim
	WEL	
	* Vormilitärischer Schulehrgang	Nebelhorn
37. Danzig-Westpreussen	WEL I (Marine-HJ)	Lautenburg/Wpr.
	WEL I (Ostaf. WENDT)	Bodenwinkel
	WEL	Zempelburg
38. Wartheland	WEL I (SS-U. Stuf. LEITNER)	Bergstadt
	WEL	Zirke/Kr. Birnbaum
40. Oberschlesien	WEL II	Bad Gottschalkowitz
	* Schilager	Zwardon
42. Westfalen-Süd	WEL	Bühlert/Kr. Monschau

* Probably converted into WEL.

Gebietsführerschulen
(Regional Training Camps for Unit Leaders)

<u>GEBIET</u>	<u>SCHOOL</u>		
	<u>No.</u>	<u>Name</u>	<u>Location</u>
1. Ostpreussen	I	Romotten	Boschimmen/Post Lyck-Land
	II	Zöpel	Moldenten
2. Mark Brandenburg	I	Gerhard Liebsch	Cottbus
3. Berlin	?	Herbert Norkus	Birkenwerder
4. Niederschlesien	I	Georg Preiser	Oderbeltsch/Kr. Guhrau
	II		Hassitz
5. Pommern	I	Hans Mallon	Binow-Buchheide/b Stettin
	II		Machlin
6. Nordmark	I	Otto Blöcker	Malente-Grens- mühlen
	II		Gudenberg
7. Nordsee	I	Hans Hoffman	Aumühle/b. Wildeshausen
	II		Bad Zwischenahn
8. Niedersachsen		Peter Friess	Dehmke/Hameln
9. Westfalen-Nord		Walter Wagnitz	Schloss Schwans- bell/b. Lünen Haldera
10. Ruhr-Niederrhein	I	Herbert Howarde	Burg Alpen
	II		Lintford
11. Köln-Aachen	I	Paul Thewellis	Mödrath/b. Köln
	II	Baldur von Schirach	Mehlen/b. Godesberg
12. Moselland	I	Erich Niejahr	Niederlahnstein
	II		Niederhausen
13. Hessen-Nassau	I	Christian Grössmann	Eltville/a. Rhein
	II		Königshofen/ Taunus
15. Mittelland		Werner Gerhard	Gut Grimritz/b. Halle
16. Sachsen	I	Hans Queitzsch	Grethen/b. Grimma
	II		Glauchau
	III		b. Dresden
17. Thüringen		Rudolf Schröder	Allstedt/a.d. Helme

Gebietsführerschulen (Continued)

<u>GEBIET</u>	<u>SCHOOL</u>		
	<u>No.</u>	<u>Name</u>	<u>Location</u>
18. Franken		Josef Grün	Cadolzburg
19. Hochland		Josef Neumeier	Weyarn/b. Miesbach
20. Württemberg		Wilhelm Neth	Stuttgart-Solitude
21. Baden	I II	Fritz Kröber	Ettlingen Ollweiler Rastatt Neckargemünd
23. Mittelelbe			Thale
25. Westmark	I II		Hessheim Bitsch Burg Lichtenberg/b. Kusel Kaiserslautern
26. Hamburg			Tuttau Dibbersen/b. Harburg
27. Wien			Plankenberg
28. Niederdonau			Schloss Sitzenberg/ Kr. Tulln
30. Steiermark			Retzhof
31. Kärnten			Velden/Wörthersee
32. Salzburg		Wilhelm Gustloff	Grödig
34. Düsseldorf			Xanten
35. Sudetenland			Schloss Kletzau/b. Tuchelsberg
37. Danzig-Westpreussen			Mariewerder
38. Wartheland			Eichenhain Möllen/b. Gnesen Seebrück/b. Schrimm
40. Oberschlesien			Skotschau
41. Ost-Hannover		Karl Heinz Schlenkrich	Buchholz Isenhagen-Hankens- büttel
42. Westfalen-Süd			Halden Castrop-Rauxel

Reichsschulen und -Lager
(Schools and Camps of R.F.)

<u>SCHULE</u> <u>NO.</u>	<u>LOCANTION</u>	<u>GEBIET</u>
<u>Akademie für Jugendführung</u>		
	Braunschweig	8. Niedersachsen
<u>Reichsseesportschulen</u>		
I	Prieros	2. Mark Brandenburg
II	Seemos/Bodensee	21. Baden
III	"Admiral v. Trotha"	
	Ziegenort/Kr. Uckermünde	5. Pommern
IV	Neusiedl/a. See	28. Niederdonau
	Lauenhain/Mittweida	16. Sachsen
<u>Reichssportschulen</u>		
I	Braunau/Bober, Kr. Löwenberg	4. Niederschlesien
II	Freiburg/Breisgau	21. Baden
III	Stuttgart-Degerloch	20. Württemberg
IV	Gladbeck	9. Westfalen-Nord
V	St. Ruprecht/b. Villach	31. Kärnten
<u>Reichsausbildungslager</u>		
I	b. Dessau	23. Mittelelbe
II	Germeter	11. Köln-Aachen
II	(Nachrichten HJ) Metz	25. Westmark
III	Eningen	20. Württemberg
IV	Stegskopf/Westerwald	13. Hessen-Nassau
<u>Reichsschiess- und Geländeschulen</u>		
	Boyden	1. Ostpreussen
	Potsdam	2. Mark Brandenburg
	Mittelburg	18. Franken
<u>Reichsschiessschule</u>		
	Obermassfeld	17. Thüringen
<u>Reichsjugendführerinnenschulen</u>		
	Mittelburg/b. Eutin	6. Nordmark
	Obermassfeld/b. Meiningen	17. Thüringen
<u>Reichsjugendführerschule</u>		
	Potsdam	2. Mark Brandenburg
<u>Reichssegelflugschulen</u>		
	Schwangau	19. Hochland
	Trebbin	2. Mark Brandenburg
<u>Reichsschule für Soziale Jugendarbeit</u>		
	Kammer/b. Golzow	2. Mark Brandenburg

Reichsschulen und -Lager (Continued)

SCHOOL
NO.

LOCATION

GEBIET

Reichsschule für Weltanschauliche Schulung

Schloss Molchow/b. Neuruppin 2. Mark Brandenburg

Reichsfunkschule der HJ

Berlin-Charlottenburg 3. Berlin

Reichsschule, KLV

Steinau/Oder 4. Niederschlesien

Kriegsbetreuungsdienst

Gönsdorf/Dresden (Weisser Hirsch)
16. Sachsen

Nachrichtensportschule der HJ

Plauen/i. Vogtland 16. Sachsen

Reiterschule der HJ

Plauen/i. Vogtland 16. Sachsen

Reichsverwaltungsschulen

Traunstein/Oberbayern 19. Hochland
Niederhausen

Ostlandführerschule der HJ

Marienwerder/Ordenschloss 37. Danzig-
Westpreussen

Reichslanddienstführerschule

Gurek/b. Teschen 40. Oberschlesien

Reichsschulungsburg

Erwitte 42. Westfalen-Süd

Gymnastikschule d. RSF

Nationalpolitische Erziehungsanstalten
 (National Political Educational Establishments)
 Name of school where known is given in brackets
 after the location

<u>GEBIET</u>	<u>LOCATION</u>
2. Mark Brandenburg	Neuzelle/b. Guben Potsdam
3. Berlin	Berlin-Spandau
4. Niederschlesien	Naumburg Wahlstadt
5. Pommern	Köslin Putbus
6. Nordmark	Plön/Holstein
7. Nordsee	Haselünne
10. Ruhr-Niederrhein	Heythusen (Holland)
11. Köln-Aachen	Bensberg/b. Köln Valkenburg (Holland)
12. Moselland	Colmarberg (Luxemburg)
13. Hessen-Nassau	Oranienstein/a.d. Lahn
15. Mittelland	Schulpforta/b. Naumburg Naumburg/Saale
16. Sachsen	Klotzsche/b. Dresden Meissen (NPEA Fürstenschule) Schneckengrün
17. Thüringen	Illfeld/Harz
19. Hochland	Neubeuern/Inn
20. Württemberg	Backnang Rottweil
21. Baden	Achern Reichenau
23. Mittelelbe	Ballenstedt (NPEA Anhalt) Köthen
25. Westmark	Marnheim (NPEA Weierhof) Rufach St. Wendel
27. Wien	Breitensee/b. Wien Wien Wien/Bauernhausgasse
28. Niederdonau	Göttweig Hubertendorf Traiskirchen Turnitz
30. Steiermark	Seckau Vorau
31. Kärnten	Millstadt/Spaheim St. Paul/Lavant St. Veit
35. Sudetenland	Ploschkowitz
37. Danzig-West- preussen	Stuhm
38. Wartheland	Reisen Wollstein
40. Oberschlesien	Lublinitz

Gebietsfelderschulen
(Schools for Medical Technicians)

<u>GEBIET</u>	<u>LOCATION</u>
4. Niederschlesien	Hirschberg
10. Ruhr-Niederrhein	Mülheim
16. Sachsen	Leipzig
35. Sudetenland	Pusteuna/b. Frankstadt

Musikschulen
(Music Schools)

<u>GEBIET</u>	<u>TYPE OF SCHOOL</u>	<u>LOCATION</u>
3. Berlin	Gebietsmusikschule	Ost Berlin
8. Niedersachsen	Musikschule	Braunschweig
	Musikschule	Bücke Berg
11. Köln-Aachen	Jugendmusikschule	Siegburg
13. Hessen-Nassau	Musikschule	Frankfurt/a.M.
17. Thüringen	Lehrgang für Jugend v. Volksmusikleiter	Weimar, Schloss Belvedere
	Musikschule	Sondershausen
	Musikschule	Weimar
23. Mittelelbe	Gebietsmusikschule	Dardesheim
26. Hamburg	Musikschule	Hamburg
30. Steiermark	Musikhochschule	Schloss Eggenburg
	Gebietsmusikschule	
31. Berlin	Lehrgang für Jugend v. Volksmusikleiter	Berlin-Charlotten- burg
	Musikschule der HJ "Bella Vista"	
38. Wartheland	Musikschule	Posen

Adolf-Hitler Schulen

<u>GEBIET</u>	<u>LOCATION</u>
1. Ostpreussen	Tilsit
2. Mark Brandenburg	Frankfurt/a. Oder
4. Niederschlesien	Wartha
5. Pommern	Krössinsee
11. Köln-Aachen	Königswinter Vogelsang/Gmünd Walbröl
12. Moselland	Koblenz Platten
16. Sachsen	Feste Sonnenstein/Pirna
17. Thüringen	Blankenhain Weimar
19. Hochland	Chiemsee
22. Bayreuth	Hesselberg
24. Mecklenburg	Heiligendamm
25. Westmark	Landstuhl Frankenthal
36. Schwaben	Sonthofen/Allgäu
37. Danzig-West- preussen	Jenkau
Befehlsstelle Böhmen-Mähren	Heulosberg Iglau

Land-Lager
(Farm Service Camps)

<u>GEBIET</u>	<u>TYPE OF CAMP</u>	<u>LOCATION</u>
1. Ostpreussen	Landjahrlager	Karnitten
2. Mark Brandenburg	Landdienstlehrhof	
8. Niedersachsen	Landdienstlehrhof	Eddigehausen/b. Göttingen
15. Mittelland	Landdienstlehrhof	Abtsdorf
16. Sachsen	Landdienstlehrhof	Heidehof/b. Moritzburg
	Landdienstlehrhof	Koppelsdorf
	Umsiedlungslager (Land)	Riesa
22. Bayreuth	Landdienstlehrhof	Neumark
	Landdienstauslese- lager	Bayreuth
24. Mecklenburg	Landdienstlehrhof	Neckeln
30. Steiermark	Landdienstlager	Laubegg
	Landdienstlager	Preding
	Landdienstlager	Söding
37. Danzig-West- preussen	Landdienstlager "Niederländisch"	Kiederzehren/Kr. Marienwerder
39. Mainfranken	Kriegseinsatzlager (Land)	Hassfurt-Ebern
Befehlsstelle	Landdienstlager	Höfer
Böhmern u. Mähren	Landdienstlager	Pattersdorf

ANNEXE APART SIX

HJ AUSLANDSFÜHRER

(Representatives Abroad)

<u>COUNTRY:</u>	<u>NAME & RANK:</u>	<u>FUNCTION:</u>
Belgium	BENNEWITZ, G., Gebf. SCHARF, O.Staf.	Chef d. Befehlsst. Belgien. Führer d. Flämischen HJ.
Denmark	TEICHMANN, Gerhard, H.Baf.	RJF. Beauftragter in Dänemark
France	KIEL, Hubert, H.Geff.	Landesjugendführer i. Frankreich (K)
Hungary	NEUN, Dr.Heinrich, Gebf. THOMA, H.Baf.	Gebf. d. Geb."West" (Westungarn u.Buchenwald) Beauftragter für KLV i. Ungarn
Japan	JAHN, Dr.Hermann SCHULZE, Reinhold, O.Gebf.	Landesgruppenführer, Kobe/ RJF. Beauftragter i. Tokyo/
Holland	VOSS, O.Baf. PETERS, Willy, O.Geff.	Chef d. Befehlsstelle Niederlande (i.v.) Bannleiter d. HJ. für Nord-Holland
Latvia	LÜER, O. Gebf.	Chef d. Befehlsstelle Ostland
Poland	SCHIMMELPFENNIG, H.Baf. BECKER, H.Geff. NESTE, Helmut, Baf. NIMMERFROH, O.Schaf. ZWOTTLER(?), O.Baf.	K-Chef d. Befehlsst Generalgouvernement, Krakau Führer, Bann Warschau Leiter d. Jugendamt, Lublin SOF., Radom Radom
Portugal	LÜBBE, Dr. SCHÜPPEL, Dr.	Leiter, Portugal Leiter, Lisbon/
Russia	NIEKEL, H.Baf. SCHULZ, O.Baf.	Chef d. Befehlsst. Osten Führer d. Weissruthen- ischen Jugend
Slovakia	GILGE, Erich, K.Baf.	Bann Pressburg
Spain	EHLERS VOLLMER, H.Geff.	HJ., Spanien SOF, Barcelona
Sweden	CARSTAN, Dr. Heinz	Landesjugendführer i. Schweden

CONFIDENTIAL

SUPREME HEADQUARTERS ALLIED EXPEDITIONARY FORCE
EVALUATION AND DISSEMINATION SECTION
C-2 (COUNTER INTELLIGENCE SUB-DIVISION)

BASIC HANDBOOK OF THE HJ

ANNEXE C

Diagrams and Plates

E.D.S./G/5
Compiled by MIRS (LONDON Branch)
From Material Available at
WASHINGTON and LONDON

THE REICHSJUGENDFÜHRUNG (RJF)

(Reich Youth Directorate)

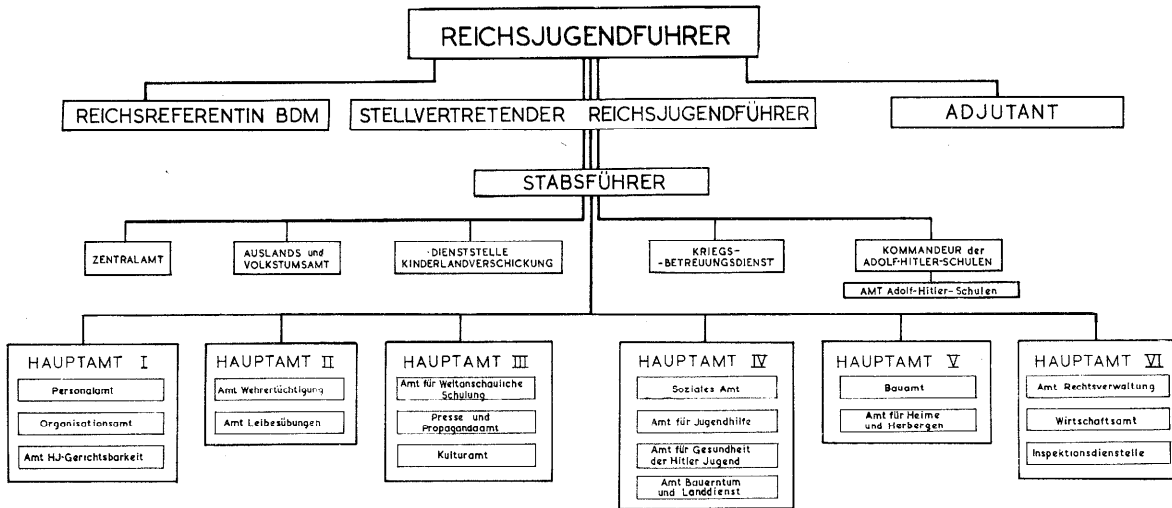

NOTE For further elaboration see following pages

Units and Unit Commanders
of the
HJ PROPER

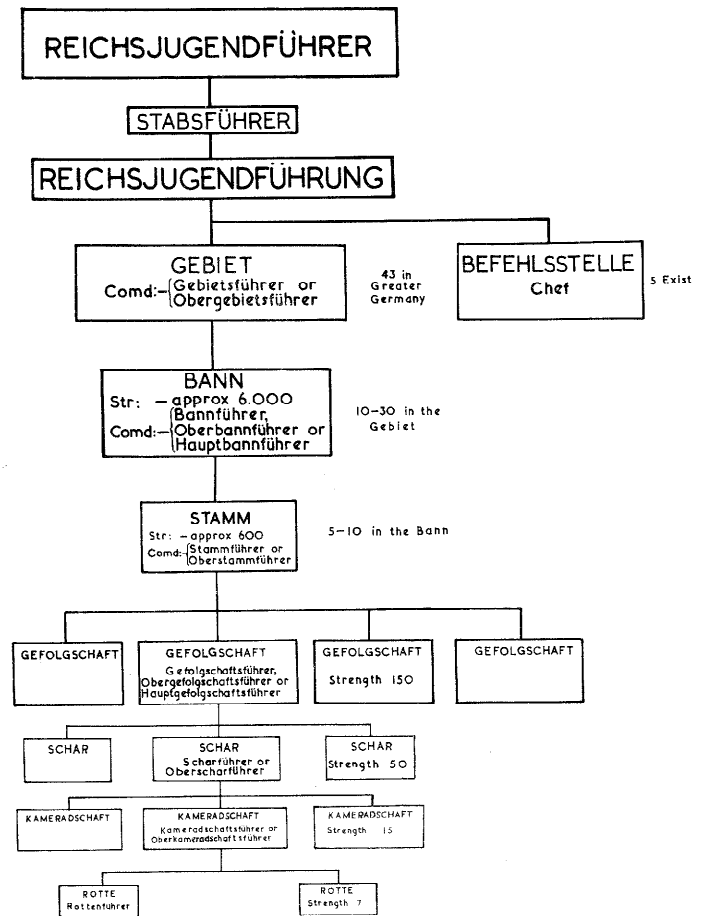

Organisation of a
HJ-GEBIET
 With Unit Commanders

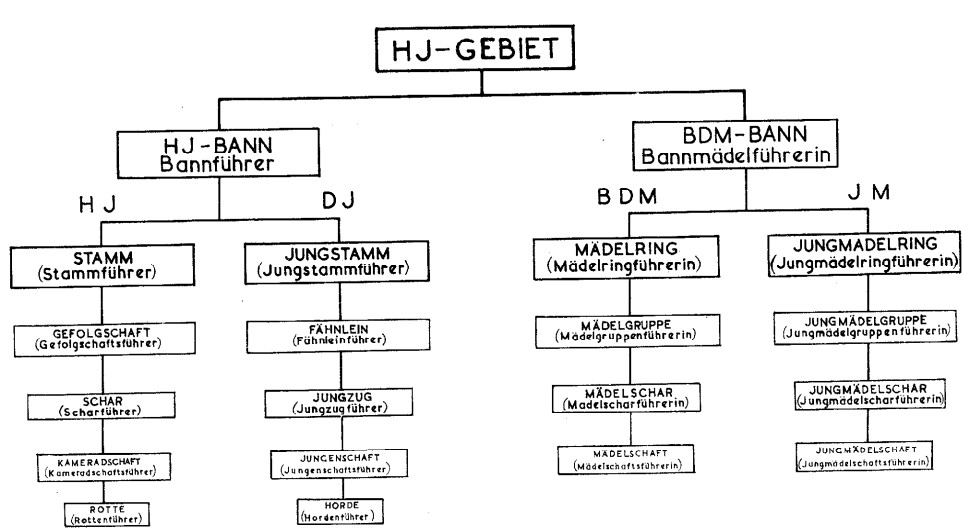

DETAIL OF THE REICHSJUGENDFÜHRUNG (RJF)

The foregoing chart gives in outline the structure of the RJF; details of the various bureaux, with personalities, are given below. With regard to the chain of command shown on the diagram, it should be noted that the Special Executive Branches are on a par with the Hauptämter, in that both groups are directly responsible to the Reichsjugendführer.

In the following elaboration, certain sub-offices have been shown as subordinated to bureaux on the grounds of their functions, but without confirmatory evidence.

Such cases have been indicated by an asterisk (*).

Personalities given are those last identified: generally the first official listed can be taken to be in charge of the office concerned.

THE YOUTH LEADER AND IMMEDIATE STAFF

<u>Reichsjugendführer</u> (Reich Youth Leader)	Artur AXMANN
<u>Stellvertretender Reichsjugendführer</u> (Deputy Reich Youth Leader)	O.Gebf. Dr. PETER
<u>Adjutant</u> (Adjutant)	Baf. Gerhard WELTZIN
<u>Stabsführer</u> (Chief of Staff)	Helmut MÖCKEL
<u>Reichsreferentin BDM.</u> (Director of BDM.)	Dr. Jutta RÜDIGER

THE SPECIAL EXECUTIVE BRANCHES

<u>Zentralamt</u> (Central Administration Office)	H.Baf. FRANKE (K)
<u>Auslands- und Volkstumsamt</u> (Branch for Germans Abroad and Germanism)	O.Baf. SCHMIDT (K)
* <u>Hauptabteilungsleiter</u> (Chief of a Main Section)	O.Baf. Herbert BRINKMANN
Beim Reichskommissar "Ostland" (With Reich Commissioner "Ostland")	O.Baf. NEUMANN
* <u>Japanreferent</u> (Secretary for Japanese Affairs)	JÜRGENS
Leiter der Auslandsdeutschen Schülerheime (Director of Schools for German Youth from Abroad)	Baf. STOCKINGER

Dienststelle Kinderlandverschickung
(Branch for the Evacuation of Children)

H.Baf. GRÜTTNER

Sachbearbeiter für Kinderland-
verschickung (Secretary for the
Evacuation of Children)

Erich FEHLBERG
O.Baf. GANZSPRENGEL

Kriegsbetreuungsdienst
(Welfare Services to Regular Armed Forces)

Gebf. Dr. MOKA

Kommandeur der Adolf-Hitler-Schulen
(Commander of The Adolf Hitler Schools)

O.Gebf. Dr. PETTER

Amt Adolf-Hitler-Schulen
(Bureau for Adolf Hitler Schools)

O.Baf. GARDE
O.Baf. KRONBERGER
O.Staf. SCHRANK

THE HAUPTÄMTER (DEPARTMENTS)

HAUPTAMT I (Department I)
Beauftragter (Acting Chief)

Gebf. BUDÄUS

Personalamt
(Personnel Bureau)

Gebf. BUDÄUS

Organisationsamt
(Organisation Bureau)

H.Baf. BORCHERT (K)

Amt HJ. - Gerichtsbarkeit
(HJ. Legal Affairs)

H.Baf. KLEBERG (K)

HAUPTAMT II (Department II)
Chef (Chief)

O.Gebf. Dr. SCHLÜNDER

Amt Wehrrertüchtigung
(Pre-Military Training Bureau)

O.Gebf. Dr. SCHLÜNDER

* Vertreter des OKW.
(Armed Forces Representative)

Oberstleutnant
KRETSCHMER

* Verbindungsoffizier zum OKW.
(Liaison Officer to Armed
Forces High Command)

Kapitän z. S. Karl
NARATH

Amt Leibesübungen
(Physical Training Bureau)

Chef (Chief)

H.Baf. ABELBECK

Fachwart für Bergsteigen
(Inspector for Mountain Training)

Staf. KOCH

Leiter der Gymnastikschule
(Director of the Gymnastic School)

Heinrich MEDAU

HAUPTAMT III (Department III)
Chef (Chief)

O.Gebf. Dr. SCHLÖSSER

Amt für weltanschauliche Schulung
(Bureau for Ideological Training)

O.Baf. GRIESMAYR (K)

Presse und Propagandaamt
(Press and Propaganda Bureau)

H.Baf. MEMMINGER

* Hauptstelle Jugendfilm
(Youth Film Control Centre)

Staf. Fritz FINOHR

* Beauftragter für das Jugendschrifttum (Youth Literature Control Representative)

O.Baf. Fritz HELKE

* Reichsjugendpressediens
(National Press Service for Youth Publications)

Gebf. Günter KAUFMANN

The HJ publications are as follows:-

"Amtliches Nachrichtenblatt"
("Official Gazette of RJP.")

"Junge Welt" ("Young World")

Baf. UTERMANN

"Wille und Macht" ("Will and Power")

Gebf. Günter KAUFMANN

"Das Junge Deutschland"
("Young Germany")

O.Baf. Albert MÜLLER

"Der Pimpf" ("The Cub")

O.Baf. Herbert
REINECKER

"Sport der Jugend" ("Youth Sports")

Ruprecht SCHULEMAN

"Die Junge Dorfgemeinschaft"
("Youth in the Village")

Baf. Edmund SALA

* Referent für Sozialpolitik
(Representative from Hauptamt IV
for Social-political matters)

Albert MÜLLER

Kulturamt
(Culture Bureau)

Chef (Chief)

H.Baf. ZANDER

Leiter für Musik (Musical Director)

O.Baf. Wolfgang STUMME
Baf. MAJEWSKI

Institut für NS Jugendarbeit
(National Socialist Youth
Activities Institute)

O.Gebf. Dr. SCHLÖSSER

Reichsjugendbücherei
(Reich Youth Library)

O.Gebf. Dr. SCHLÖSSER

<u>HAUPTAMT IV (Department IV)</u> Chef (Chief)	Artur AXMANN
<u>Soziales Amt</u> (Social Service Bureau)	Gebf. SCHROEDER
* Kommunalreferent (Secretary for Public Relations)	O.Baf. KESSINGER H.Baf. EHRLICHER
* <u>Amt für Jugendhilfe</u> (Youth Welfare Bureau)	Gerhard MOSES Friedchen HERBOLD O.Baf. HEIDEMANN
<u>Amt für Gesundheit der Hitler-Jugend</u> (HJ Health Bureau)	
Chef (Chief)	H.Baf. Dr. Richard LIEBENOW Dr. Rudi NEUN
Reichsjugendarzt (Reich Youth Medical Director)	H.Baf. Dr. Richard LIEBENOW
<u>Amt Erholungswerk</u> (Convalescence Bureau)	O.Baf. KERN
<u>Amt Bauerntum und Landdienst</u> (Bureau for Agriculture and Land Work)	O.Baf. WINTER
Beauftragter des Reichsbauern- führers (Representative of the Reich Farm Leader)	Baf. Werner RIETZ
<u>HAUPTAMT V (Department V)</u> Stabsführer (Chief of Staff)	Helmut MÖCKEL
<u>Bauamt</u> (Building and Construction Bureau)	H.Baf. KRAUSE
<u>Amt für Heime und Herbergen</u> (Youth Homes and Hostels Bureau)	O.Gebf. Johannes RODATZ
* Referent Jugendwohnheime (Youth Homes Representative)	Staf. HINZ
Arbeitsausschuss Heimbeschaffung (Youth Hostels and Housing Commission)	O.Gebf. Johannes RODATZ

HAUPTAMT VI (Department VI)
Chef (Chief)

Gebf. GRIMM

Amt Rechtsverwaltung
(Bureau of Legal Administration)

O.Baf. BERGEMANN

Wirtschaftsamt
(Bureau of Economics and Administration)

H.Baf. BAYER

* Reichskassenverwaltung HJ
(Reich Treasury of HJ)

Gebf. GRIMM

Inspektionsdienststelle
(Bureau of Special Service Inspectorate)

Gebf. KLEY

Reichsinspekteur der Flieger-HJ
(Reich Inspector of HJ Aviation)

H.Baf. Adolf DICKFELD

Reichsinspekteur der Marine-HJ
(Reich Inspector of Naval HJ)

Gebf. Helmut LEISNER

Reichsinspekteur für Vormilitärische
Ausbildung (Reich Inspector for
Pre-Military Training)

O.Baf. Gerhard HEIN

OTHER PERSONALITIES IN THE RJF. (Assignment Unknown)

O.Baf. ANTONI

O.Baf. LÜBKE

Helmut MEYER

H.Baf. Heinz NUSS

H.Baf. Hans PASTOR

H.Baf. Johannes TEETZ

H.Baf. Otto WÜRSCHINGER

ANNEXED

ABBREVIATIONS LIKELY TO BE FOUND IN HJ DOCUMENTS

NOTE: No translations have been given: reference should be made to Table of Contents and to text.

Abt	Abteilung
A-H.	Adolf Hitler
Ass.	Assistent
Baf.	Bannführer
BDM.	Bund Deutscher Mädel
Beauftr.	Beauftragter
Befehlsst.	Befehlsstelle
Bln.	Berlin
B.u.M.	Böhmern und Mähren
DJ.	Deutsches Jungvolk
DJH.	Deutsche Jugendherbergen
Feuerw.	Feuerwehr
Flg.	Flieger
GAF.	German Air Force
Geb.	Gebiet
Geb. Beauftr.	Gebietsbeauftragter
Gebf.	Gebietsführer
Geb.Insp.	Gebietsinspekteur
Gef.	Gefolgschaft
Geff.	Gefolgschaftsführer
HA.	Hauptamtamt (in RJE administration)
HA.	Hauptabteilung (in Gebiet administration)
H.Baf.	Hauptbannführer
H.Geff.	Hauptgefolgschaftsführer
HJ.	Hitler Jugend
H.Jg.	Hitler Junge
Insp.	Inspekteur
Jg.	Junge
Jgg.	Jugendgenosse
JM:	Jungmädchen
K.-	Kriegs-
Kamf.	Kameradschaftsführer
KBD.	Kriegsbetreuungsdienst
K.-F.	Kriegsführer
KLV	Kinderlandverschickung
Ltr.	Leiter
Mar.	Marine
Mot.	Motor
Na.Gef.	Nachrichtengefolgschaft
NPEA	Nationalpolitische Erziehungsanstalt
NSDAP.	Nationalsozialistische Deutsche Arbeiterpartei
NSV.	Nationalsozialistische Volkswohlfahrt
O.Baf.	Oberbannführer
O.Gebf.	Obergebietsführer
O.Geff.	Obergefolgschaftsführer
O.Kamf.	Oberkameradschaftsführer
O.Schaf.	Oberscharführer

O.Staf.	Oberstammführer
Obstlt.	Oberstleutnant
Ref.	Referent
RJF.	Reichsjugendführung
RJ Führer.	Reichsjugendführer
Rottenf.	Rottenführer
Sachref.	Sachreferent
Schaf.	Scharführer
SOF.	Standortführer
SRD.	Streifendienst
Stabsltr.	Stabsleiter
Stabsf.	Stabsführer
Staf.	Stammführer
Stellv.	Stellvertretender
SS-HSF	SS-Hauptsturmführer
SS-SBF	SS-Sturmbannführer
SS-USF	SS-Untersturmführer
Verb.Führer	Verbindungsführer
Vormil.	Vormilitärisch
WEL.	Wehrertüchtigungslager

ANNEXE E

(Requirements for HJ Proficiency Tests)

A. The Pimpfenprobe (Cub Entrance Examination)

1. Running 60 metres in 12 seconds
2. Long jump (running) of 2.75 metres
3. Throwing a ball 25 metres
4. Memorising the HJ oath of allegiance
5. Memorising the National and HJ anthems (text only).

B. The DJ Leistungsabzeichen (Examination for the DJ Proficiency Badge)

Leibestübungen (Physical Training)

1. Physical requirements correspond to those of the Pimpfenprobe, except that performance standards are slightly higher and swimming and tumbling are added.

Wehrertüchtigung (Pre-military Training)

2. All day hike of 15 Kilometres without pack.
3. Participation in one field exercise (Geländespiel).
4. Air-gun marksmanship at a distance of 8 metres, with support, at a 12 ring target. A score of 20 in five shots qualifies.
5. When air-gun facilities are not available, ball throwing at a 60 x 60cm. target is substituted. Three hits in five tries qualifies. An exercise similar to grenade throwing is substituted when target practice is impossible.

Weltanschauliche Prüfung (Ideological Test)

6. Describing the career of the Führer (written).

C. The HJ Leistungsabzeichen in Bronze (HJ Bronze Proficiency Badge)

Leibestübungen (Physical Training)

1. Running 100 metres in 15 seconds
2. Running 3,000 metres in 15 minutes
3. Long jump (running) of 3.75 metres
4. Tossing the Indian club 25 metres
5. Putting the 5-Kilogram shot 6 metres
6. Raising the body by the arms ("chinning") twice
7. Swimming 200 metres in 7 minutes, or
Swimming for 10 minutes, continuously, or
Cycling 10 Kilometres.

Wehrertüchtigung (Pre-military Training)

8. Small-arms firing at a twelve ring target from the prone position, with support. No shot with value less than five to count, and a score of 30 must be reached.
9. Marching 15 Kilometres by road in not less than 3 or more than 3½ hours, without pack.

10. Map reading, including a knowledge of maps with scale of 1:1,000,000, and proficiency in conventional signs and symbols.
11. Range estimation of two distances between 50 and 250 metres: admissible margin of error of 30%.
12. Accurate delivery of a message.
13. Camouflage, using any materials at hand.
14. Use of cover and concealment: approaching an enemy from 100 metres in favourable terrain.

Weltanschauliche Prüfung (Ideological Test)

15. Describe the most important events in the Nazi Movement's struggle for power.
16. Name the Party formations (Gliederungen) and some of the Associations (angeschlossene Verbände) and give their special functions.
17. Tell what you know of the Nazi Party Programme.
18. Describe the struggles and the death of Horst Wessel (the Party martyr).
19. Give the names and meanings of the German national holidays.
20. Enumerate the campaigns of the present war in proper order.

C. The HJ Leistungsabzeichen in Silber (HJ Silver Proficiency Badge)

Leibestübungen (Physical Training)

1. Physical requirements correspond to those of the Bronze badge, except that performance standards are slightly higher.

Wehrertüchtigung (Pre-military Training)

2. Small arms firing at a twelve ring target from unsupported position. No shot with value less than five to count and a score of 30 must be reached.
3. Indian club target throwing: three hits out of five throws at a circle 4 metres in diameter, 22 metres distant.
4. Marching 20 Kilometres by road in not less than 4 or more than 4½ hours without pack.
5. Map reading: identification of two easily visible features on a map with scale of 1:100,000.
6. Ground observation: accurate identification of objects at a distance of 300 metres.
7. Range estimation of three distances between 50 and 500 metres: admissible margin of error of 30%.
8. Delivery of an oral message containing information regarding time, place, and strength of forces.
9. Camouflaging an individual position in open terrain.
10. Use of cover and concealment: reaching an objective 200 metres distant while the approach is under enemy observation.

Weltanschauliche Prüfung (Ideological Test)

11. Name and explain "racial measure" of the State.
12. Tell what you know of the importance and mission of the German Peasantry.
13. State the routine you must follow in your day-to-day life to preserve your health and strength.

14. Give your views on some recent important political events.
15. Whenever necessary, we are ready to give our lives on the field of battle for our people and Fatherland. Why?
16. It is the duty of every German man and woman to render war service to the Fatherland. Why?
17. The Law for Military Service states: "The rendering of labour service is a prerequisite for active military service. Why?"

INDEX OF SUBJECTS

(NOTE: Subjects which can easily be found by reference to the Table of Contents have in most cases not been included in this Index.)

	<u>Paragraph</u>
AA Auxiliaries	22.
Abteilungen	6,7.
Adolf Hitler Schulen	6,21.
AH Schulen	6,21.
Air Force	23,26.
Air Force High Command	29.
Allgemeine SS	31.
Anti Aircraft Defences	22.
Apprentices' Homes	22.
Army	22,23,24,26,27, 30,33,34.
ARP	22.
Assault Boat Units	27.
Aufnahmeappell	13.
Aufnahmediensnt	13.
Auslands- und Volkstumsamt	6,18,39.
Austria	41.
Auxiliary War Services	Foreword
Aviation (DJ)	5.
Aviation (HJ)	29.
Bad Steben	3.
Bands	32.
Banne	Foreword, 8,9,11, 19,23,31,32,36,39.
Bannführer	9.
BDM	3,5,6,13,35,36.
Befehlsstelle Böhmen und Mähren	38.
Befehlssteller	38.
Bergdienst	16.
Bergfahrtenführerabzeichen	33.
Bergfahrtengruppen	33.
Böhmen und Mähren	7.
Boy Scouts	Foreword
Braunschweig	20,39.
Bund Deutscher Mädel	3,5,6.
Bündische Jugend	1,41.
Camps	Foreword
Camps (Pre-military Training)	Foreword
Castles of the Teutonic Order	21.
Catholic Movements	3.
Cavalry	33.
Centre for Germanic Youth Work	39.
Charities	22.
Chief of Staff (Gebiet)	7.
Chief of Staff (RJE)	6.

DAF	15.
DAV	33.
Departments (RfF)	6,7,9.
Deutsche Alpenverein	33.
Deutsche Arbeitsfront	15.
Deutsche Jugendbewegung	1.
Deutsche Jugendherbergen	7.
Deutsches Jungvolk	3,5.
Dienstkarte	8.
District (Nazi Party)	7.
DJ	3,5,9,29,35.
DJH	7.

Eastern Territories	15,39.
Edelweissbanden	1.
Edelweisspiraten	41.
Educational Pamphlets	13.
Emergency Squad	31.
EP	41.
Ersatz Einheit	23.
Evacuation of Children	22.
Executive Office (Bann)	9.
Executive Section (Gebietsführung)	6,7,9.

Faith and Beauty	5.
Farm Service	15.
Feldscherabzeichen	30.
Feldschere	30.
Feldscherschülen	30.
Feuerwehreinheiten	31.
Feuerwehrschar	31.
Files	11.
Filing Card (HJ)	8.
Fire Fighting	22,31.
Fire Fighting Platoon	10.
First Aid Training Schools	30.
First Aid Units	30.
Flieger-DJ	5,29.
Flieger-HJ	29.
Fliegerstamm	10.
Forces Welfare Service	22.
Foreign Affairs and Germanism	18.
Foreman (im Bergdienst)	15.
Poster Bann	23.
Franconia	2.

Garrison (HJ)	8.
Garrison Commander	8,9.
Gau (Nazi Party)	7.
Gaujugendwalter	15.
Gauleiter	21.
Gebiet (HJ)	7,9,17,18,32,38.
Gebiet Sudetenland	7.
Gebietbefehlsstelle Böhmen und Mähren	7.
Gebietsarzt	7.
Gebietsbeauftragter	7.
Gebietsführer	7.
Gebietsführerschulen	7,17.
Gebietsführung	6,7,9,15,17,38.
Gebietsinspekteur	7.
Gebietsmusikreferent	7.

Gebirgs-HJ	33.
Gefolgschaft	10,11,12,36.
German Alpine Club	33.
German Labour Front	15.
German Young Folk	3,5.
German Youth Hostels	7.
German Youth Movement	1.
Germanic Land Service Youth	39.
Germanische Landdienstjugend	39.
Gestapo	31.
Girl Guides	Foreword
Glaube und Schönheit	5.
Glider Badges	29.
Glider Pilot's Certificate	29.
Government Savings Account	15.
Government-sponsored Youth Organisations	3.
GRUBER, Kurt	2.
HA	6,7,9.
Hauer	15.
Hauptabteilungen(Gebietsführung)	6,7,9.
Hauptabteilungen (RJF)	6.
Hauptamt (RJF)	6,7,9.
Hauptamtliche Führer	34.
Hauptstammführer	9.
Hauptstellen	9.
Hewer	15.
Hiking Club, VOGTLAND	2.
HIMMLER	40.
HITLER	3,40.
Hitlerjunge	35.
HJ-Sprachmatterschein	18.
HJ-Stamm	19.
Hoheitsabzeichen	36.
HORST WESSEL	Foreword
Horst Wessel (Sailing Training Ship)	28.
Interpreter's Certificate	18.
JM	5,6,13.
Jugendarrest	42.
Jugendbewegung	1,2,3.
Jugendbund der NSDAP	2.
Jugendführerpatent	20.
Jugendgemeinschaften	1.
Jugendschutzlager der Sipo	42.
Jugendstammblatt	8.
Jungbann(DJ)	9.
"Junges Europa"	39.
Jungmädels	5,6,13.
Jungstämme (DJ)	9.
Jungsturm Adolf Hitler	2.
Junior Farmer's Certificate	15.
Junior Mountain Guide Badge	33.

Kameradschaft	10,11,24.
Karteikarte	8.
KBD	22.
Kinderlandverschickung	6,7,22.
KLV	22.
Knappe	15.
Kriegsbetreuungsdienst	6,22.
Kriegseinsatz	22.
Kriegsfreiwillige	22.
Krössinsee	21.
K-Schein	24.
K-Übungsleiter Schein	25.
Landdienst	15.
Landdienstlehrhof	15.
Landjahr	15.
League of European Youth	39.
League of German Girls	Foreword, 3,5,6.
League of Youth	1.
Left Wing Movements	3,41.
Lehrlingsheime	22.
LEY, Robert	21.
Liaison Officer	23.
Local Groups	3.
Luftfahrerschein	29.
Luftgau	23.
Luftwaffenhelfer	22.
Marierwerder	21.
Marine HJ	22,28.
Marinenhelfer	22.
Medical Service Badge	30.
Meissner Formula	1.
Meldeschein	13.
Merchant Marine	28.
Military District	23.
Miner (HJ)	15.
Mining Service	15.
Mittelstelle für Volksdeutsche Jugendarbeit	39.
Model Training Farm	15.
Motor HJ	27.
Motor HJ Abzeichen	27.
Motorstamm	10.
Mountaineers (HJ)	33.
München Jugendbund	2.
Munich	2.
Music and Art Contest	14.
Music Schools	32.
Musikgefolgschaften	10,32.
Musikzüge	32.
Musisches Wettbewerb	14.

Nachrichten DJ	5.
Nachrichten Gefolgschaft	12.
Nachrichten HJ	26.
Nachrichtenschein A,B & C	26.
Nachrichtenstamm	10.
Nachwuchsoffizier	23.
Napola	19.
National HJ Band	32.
National Inland Waterways Unit	28
National Political Educational Establishments	19.
National Schools	6,18.
National Seagoing Unit	28.
National Socialist Flying Corps	29.
National Socialist League for Physical Training	14.
National Socialist Motor Corps	27.
National Socialist Party Women's Branch	5.
National Socialist Welfare Organisation	5.
National Socialist Worker's Party	1.
National Vocational Contest	14.
National Youth Academy	20.
National Youth Officers' School	20.
Nationalpolitische Erziehungsanstalt	19.
Nationalsozialistische Arbeiterjugend	2.
Nationalsozialistische Deutsche Arbeiterpartei	1.
Nationalsozialistischer Reichsbund für Leibestübing	14.
Naval Auxiliaries	22.
Naval HJ	28.
Navy	23,28.
Nazi Secondary Schoolboys' League	2.
Nazi Workers' Youth	2.
Neubauernschein	15.
NORKUS, Herbert	Foreword
NPEA	19.
NSDAP	1,21,35,39
NSDAP Kreis HQ	9.
NSF	5.
NSFK	29.
NSKK	4,27.
NSRBL	13.
NS Schüllerbund	3.
NSV	5.
Nürnberg Party Rally	3.
Oberkommando der Luftwaffe	29.
OKL	29.
Ordensburgen	21.
"Original" HJ	4.
Ortsgruppen	3.

Patenschreckabteilungen	22.
Patenbann	23.
Personal Record	8.
Pimpf	13.
Pimpfenprobe	13.
Platoon (HJ)	10,11.
Plauen, Saxony	2.
Poland	31.
Police Decree for the Protection of German Youth (Polizei Verordnung zum Schutze der Deutschen Jugend)	40.
Police Force	31.
Popular League for Germanism Abroad	39.
Potsdam	20.
Preliminary Roll Call	13.
Preliminary Technical Course	13.
Pre-military Training Camps	7,14,24.
Proficiency Examinations (HJ)	14.
Pursuit Detachments	31.
RAD	15.
Recruiting Officer	23.
Regiments	Foreword, 9
Regional Director of Medicine	7
Regional Director of Music	7.
Regional HQ	7,9,17.
Regional Leader	7.
Regional Plenipotentiary for Evacuation of Children	7.
Regional Officers' Schools	7,17.
Regional Youth Representative for the DAF	15.
Regions (HJ)	7.
Registration Card	13.
Reich Labour Service	15.
Reich Naval Sport Schools	28.
Reich Youth Directorate	6,23.
Reich Youth Leader	4,6.
Reichsarbeitsdienst	15.
Reichsbahnbinnschiffahrt	28.
Reichsjugendakademie	20,21.
Reichsjugenddienstpflicht	4,8.
Reichsjugendführer	4,6.
Reichsjugendführerschule	20.
Reichsjugendführung	6,23.
Reichsmusikzug	32.
Reichsreferentin (BDM)	6.
Reichsschulen	6,18.
Reichsseesportschulen	28.
Reiter-HJ	33.
Replacement Depot	23.
Republican Government	3,7.
Rhein	2.
Rheinland	41.
RJF	5,9,23,25,39.
Rollkommandos	31.
Rotten	11.
Ruhr	2,41.

SA	2,3,4,41.
SA High Command	2.
Saining Training Ship	28.
Salvage	22.
Schar(HJ)	10,11,24,25.
SCHIRACH, Baldur von	3.
Schnellkommando	31.
Schools	7.
Schulungsbriefe	14.
Schwalbenneste	32.
Security Detachment	10.
Seesportabzeichen	28.
Segelfliegerabzeichen	29.
Segelschulschiff	28.
Service Card (HJ)	8.
Sicherungsdienst-gefolgschaft	10.
Signals Certificate A,B & C	26.
Signals DJ	5.
Signals HJ	26.
SOF	8.
Sommerlager	14.
Sondereinheiten	5,24,25.
Sonthofen	21.
Specialist Units (Special Service Units)	5,9,24,25,26.
Spilscharen	32.
Spotters	22.
SRD	10,31,42
SS (Schütz Staffel)	Foreword, 14,31, 40,41.
Staatsjugend	3.
Stabsführer (RJR)	6.
Stabsleiter (Gebiet)	7.
Stamm (Stämme)	9,10,11,12,19.
Stamm-HJ	4,34.
Standort	8,13.
Standortappell	13.
Standortführer	8,9.
Steiger (HJ)	15.
Storm Troopers	2,3.
STREICHER, Julius	2.
Streifendienst	31.
Sturmboot Einheiten	27.
Sub-sections (Gebietsführung)	7.
Sudetenland	7.
Summercamp	14.
Tank Delaying Sections	22.
Territorial Command HQs	38.
Total Rollcall	13.
"Tribes" (HJ)	9.

Waffen-SS	13,23,24,39.
Wandersportverein VOGTLAND	2.
Wandervogel	1.
War Emergency Service	22.
War Training Certificate	24.
War Training Instructor's Certificate	25.
Wehrertüchtigungslager	7,14.
Wehrkreis	23,24.
Wehrmacht	Foreword, 7,12, 23,34,40.
WEL	14,24,25,39.
Welfare Service (Forces)	22.
Westphalia	41.
Wiener Praterschlürfe	41.
"Young Europe"	39.
Young Girls	Foreword, 5,6,13.
Young Hikers	1.
Youth Communities	1.
Youth Hostels	7,9.
Youth Leader Commission	20.
Youth League of the Nazi Party	2.
Youth Rally	1.
"Youth Tribes"	9.
Zentralamt	6.
Zwangsanstalten	42.

A N N E X E B

HJ. PERSONALITIES

NOTE: For all abbreviations, see Annexa. D.

<u>NAME (& RANK)</u>	<u>APPOINTMENT</u>
Abelbeck (H.Baf.)	RJF., HA.II, Amt Leibestübungen (Chef)
Adam, Willi	Geb. 22, Bayreuth, SRD. (Geb.Insp.SRD. & SS Verb.Führer)
Althoff, Fritz (Baf.)	Geb.9, Westfalen-Nord
Aly (Baf.)	Geb.25, Westmark, HA.V. (Ltr.)
Antoni (O.Baf.)	RJF.
Apel (SS O.Schaf.)	Geb.17, WEL.IV (Ltr.)
Arndt, Gerd (Baf.)	Geb.7, Nordsee (Abt.Ltr.)
Arnholdt (Baf.)	Geb.42, Westfalen-Süd, Sozialamt (Ltr.)
Arntzen (O.Staf.)	Bann 57, Rees (K.-Baf.)
Aust (O.Baf.)	RJF. (Flieger Sachref.)
Axmann, Artur (Reichsjugendführer)	
Bachmann	Bann 345, Amberg (K.-Baf.)
Badenhausen (Baf.)	Bann 83, Kassel (Baf.)
Bahrs. (O.Staf.)	Geb.26, Hamburg (Geb.Beauftr.KLV.)
Bald, Hugo (H.Baf.)	Geb.42, Westfalen-Süd (K.-Gebf.)
Baltrusch, Alfons (Baf.)	Geb. 1, Ostpreussen
Bames (Baf.)	Bann 180, Ludwigsburg (Baf.)
Bänsch, Hans (O.Baf.)	Geb.4, Niederschlesien (Stabsleiter)
Bartel (Baf.)	Bann 757, Rostock (Baf.)
Barth, J. (O.Staf.)	Bann 171, Mannheim (Baf.)
Bartsch (H.Baf.)	Geb.23, Mittelelbe (K.-Gebf.)
Bauer (O.Baf.)	Bann "J", Nürnberg (Baf.)
Bauer, Dr. (O.Baf.)	Geb.20, Württemberg (Gebietsarzt)
Bauer, Otto (Baf.)	Bann 323, Kaiserslautern (Baf.)
Bäuerle (Baf.)	
Bauschmid, Richard (H.Baf.)	

<u>NAME (& RANK)</u>	<u>APPOINTMENT</u>
Bayer (Baf.)	Bann 306, Weiden (Baf.)
Bayer, Helmut (H.Baf.)	RJF., HA.VI, Wirtschaftsamt (Chef)
Bayer, Karl	Geb.21, Baden (Baf.)
Beck, Hans (Baf.)	Bann 342, Eggenfelden (Baf.)
Becker (H.Geff.)	Bann Warschau (Baf.)
Becker (Staf.)	Bann 288, St.Goarshausen (Baf.)
Becker, Herrmann (O.Staf.)	Bann 317, Ludwigshafen (Baf.)
Becker, Rolf (Baf.)	Geb.12, Moselland, HA.IV (Ltr.)
Beckmann, Kurt (Baf.)	Bann 240, Siegburg (Baf.)
Beer	Geb.22, Bayreuth (Stabsleiter)
Beermann	Bann Gasten, Geb.38 (Baf.)
Bennewitz, Gert (Gebf.)	Befehlsstelle Belgien (Chef)
Bensch (H.Baf.)	
Bergemann (O.Baf.)	RJF., HA.VI, Amt Rechtsverwaltung (Chef)
Berglar, Fritz (O.Staf.)	Geb.2, Gebietsführerschule Cottbus (Ltr.)
Bergmann (O.Baf.)	RJF.
Bernhard, Rolf (Baf.)	
Birghan (Baf.)	Bann Pless, Geb.40 (Baf.)
Birkingt (O.Baf.)	Bann 693, Bremervörde (Baf.)
Bischoff, Erich	Bann 761, Melsungen (Baf.)
Blaschke (H.Baf.)	
Blechschmidt (O.Baf.)	
Blohm, Erich (H.Baf.)	
Blöthner (Baf.)	Bann 136, Iserlohn (Baf.)
Böckmann (Baf.)	Bann 228, Gelsenkirchen-Buer (Baf.)
Bosck, Herbert	Geb.1, Ostpreussen (Baf.)
Bohlinger, W. (O.Baf.)	Geb.13, WEL. II, Hundstadt/Taunus (Ltr.)
Böhm (Staf.)	Bann 41, Tilsit (Baf.)
Bohne (O.Staf.)	Bann 667, Ostrowo (Baf.)

<u>NAME (& RANK)</u>	<u>APPOINTMENT</u>
Bohne, Gerhard (O.Staf.)	Bann 490, Bräun (Baf.)
Bopp, Heinz (O.Baf.)	
Borchert (H.Baf.)	RJF., HA.I., Organisationsamt (K.-Chef)
Börger, Richard (Baf.)	Bann 130, Dortmund (Baf.)
Bouvier, Rolf	Geb.13, Hessen-Nassau (Geb.Insp.d.Flieger-HJ)
Brand, K.F.	Geb.1, Ostpreussen (Baf.)
Brandl, (O.Staf.)	Geb.36, Schwaben, HA.V. (K.-Ltr.)
Braun, Willi (Staf.)	Geb.11, Köln-Aachen (HA.Ltr.)
Bremer	Bann Rotenburg, Geb.41 (K.-Baf.)
Brey (Baf.)	Bann 198, Bln.Charlottenburg- Spandau (K.-Baf.)
Brill (H.Geff.)	Geb.38, Wartheland
Brink (Baf.)	Geb.6, Gebietsführerschule II, Gudenberg (Ltr.)
Brink, Helmut	Bologna, Italy (SOF.)
Brockschmidt, Karl	Geb.8, Niedersachsen (Baf.)
Brücher, Heinz	Geb.9, Westfalen-Nord (Baf.)
Brückner (Baf.)	Bann 305, Bamberg (Baf.)
Brückner, Alfred	Geb.7, Nordsee (Baf.)
Brutschi (O.Staf.)	Bann 745, Tann (K.-Baf.)
Buchheim (Baf.)	Bann 754, Stassfurt (Baf.)
Bücking (Staff)	Bann 166 (Baf.)
Buddaus, Kurt (Gebf.)	RJF., HA.I., Personalamt (Chef)
Budin, Alois (Baf.)	Bann Vöcklabruck, Geb.29 (Baf.)
Bühl (Baf.)	Geb.21, Baden
Burgdorff (Baf.)	Geb.21, WEL.III, Herrenalb (Ltr.)
Burkert, Reinhold	Geb. 25, Westmark (Baf.)
Burmann, Johann (Baf.)	Geb.37, Danzig-Westpreussen
Busch	Geb.37, Danzig-Westpreussen (Geb.Architekt)
Büte (Baf.)	Bann 159, Mühlheim/Ruhr (Baf.)
Buths (H.Baf.)	

<u>NAME (& RANK)</u>	<u>APPOINTMENT</u>
Cabell, Horst	Bann 421, Hamburg-Mitte (Baf. and SOF.)
Cafilz (Staf.)	Geb.10, WEL.III (Ltr.)
Calwin (Baf.)	Bann 129, Bln.-Lichtenberg- Köpenick (K.-Baf.)
Carsten, Dr.Heinz Carstens (O.Schaf.)	Landesjugendführer Schweden Geb.6, Itzehoe (SOF.)
Chamier (H.Geff.)	Bann 42, Stralsund (Baf.)
Christiansen (Baf.)	Bann 819, Brunsbüttel
Colling, Hans (O.Baf.)	Geb.6, Nordmark (K.-Stabsleiter)
Cziharz (H.Geff.)	Bann 101, Grossenhain (K.-Baf.)
Dahle (Baf.)	Bann Vorchtorf, Geb.29 (Baf.)
Daiberl	Bann 867, Mainburg (K.-Baf.)
Dannemann, Dr.Hans (Baf.)	Geb.8, Niedersachsen
Danzinger, Eduard (H.Baf.)	Geb.30, Steiermark (Gebf.)
Dapunt	Geb.33, Schönwies/Kr.Landeck (SOF.)
Dehoust (Baf.)	Bann 747, Altkirch/Baden (Baf.)
Dickfeld, Adolf (H.Baf.)	RJF. (also Obstlt.in GAF.) (Reichsinspekteur d.Flieger-HJ.)
Dietel (Baf.)	Bann 346, Straubing (Baf.)
Distel, Gustav (Baf.)	Bann 119, Stuttgart (Baf. and SOF.)
Dobat, Oskar (H.Baf.)	Geb.1, Ostpreussen (K.-Gebf.)
Dohler (O.Baf.)	Geb.26, Hamburg
Dolina (Baf.)	Geb.31, Kärnten (Kreisjugendwalter)
Donath (O Staf.)	Bann 494, Augsburg-Land (K.-Baf.)
Döschner, Harald (H.Baf.)	Geb.27, Wien
Dräxler	Geb.Befehlss.Böhmen-Mähren (im Stab)
Drescher (H.Geff.)	Bann 481, Pilsen
Dübe, Rudolf (Baf.)	Geb.7, Nordsee (Stabsleiter)
Düppe (O.Baf.)	Geb.38, Wartheland (im Stab)
Ebener (Staf.)	Bann 237, Moers (Baf.)
Ebner, Hermann (Baf.)	Bann 949, Krainburg (Baf.)

<u>NAME (& RANK)</u>	<u>APPOINTMENT</u>
Eckl	Geb.19, Hochland, S.O. München (SOF.)
Eder	Bann 324, Fürth (K.-Baf.)
Edlinger (Baf.)	Bann Ried/Innkreis, Geb.29 (Baf.)
Egger, Rudolf (Baf.)	Geb.31, Kärnten
Eggers (H.Geff.)	Geb.26, Hamburg (K.-Stabsleiter)
Eggers (Staf.)	Bann 262, Bottrop (Baf.)
Ehlers	Landesjugendführer Spanien
Ehlers (Baf.)	Bann 285, Weseimünde (K.-Baf.)
Ehlers (Staf.)	Bann 384, Cuxhaven (Baf.)
Ehrlicher (H.Baf.)	Geb.19, Hochland, HA.IV (Itr.)
Ehrlinger (H.Baf.)	
Eichelberger, Karl (Baf.)	Bann 224, Marburg
Eiffert, Helmut (H.Baf.)	Geb. 41, Ost-Hannover (K.-Gebf.)
Einföldt (Baf.)	Geb.27, Wien (Geb.Beauftr.KLV.)
Elfers, Hermann (H.Baf.)	
Ellwanger (Baf.)	Bann 403, Tuttlingen (Baf.)
Emsters (Gebf.)	Geb.39, Mainfranken
Endling, Hans (Baf.)	Bann 117, Mainz (Baf.)
Engel (H.Geff.)	Bann 673, Eupen (K.-Baf.)
Engel, Hans (H.Baf.)	
Engelstätter, Dr.	Geb.22, Bayreuth (Gebietsarzt)
Engler (Baf.)	Bann 471, Memel (Baf.)
Ernst (H.Baf.)	Geb.13, Hessen-Nassau (K.-Gebf.)
Eschle, Karl (O.Baf.)	Geb.21.Baden.
Ettinger, Benno (O.Baf.)	Geb.3, Berlin
Etzel, Fritz	Geb.29, Oberdonau (Baf.)
Fahrnair, Willi (H.Baf.)	
Failschmidt, Otto (Baf.)	Bann 436, Nürtingen (K.-Baf.)
Fantur, Werner	Geb.31, Kärnten (Abt.Itr.)
Fasold (H.Baf.)	Geb.29, Oberdonau (K.-Gebf.)

<u>NAME (& RANK)</u>	<u>APPOINTMENT</u>
Feichtinger, Dr.	Geb. 32, Salzburg (Gebietsarzt)
Feige	Geb. 25, Westmark, SRD. (Geb.Insp.SRD.)
Feix (O.Baf.)	Bann 177, Pirna (Baf.)
Feld, Willi von (Baf.)	Geb. 3, Berlin
Felden, Karl (O.Baf.)	Geb. 12, Moselland (Geb.Beauftr. f. Jugendorganisation Luxemburg)
Feldermann (Baf.)	Geb. 7, Nordsee
Fellenberg (Baf.)	Bann 583, Salzburg-Land (Baf.)
Ferndt (Baf.)	Bann Friedberg, Geb. 36 (Baf.)
Fenske, Walter (Baf.)	Banne 663, 664, Litzmannstadt (Baf.)
Figl, Ludwig (H.Baf.)	
Fink, Franz	Geb. 2, Mark Brandenburg (Geb.Inspekteur)
Fleig (O.Baf.)	
Frank, Dr.	Geb. 21, Baden (Gebietsarzt)
Frank, Norbert (H.Baf.)	Geb. 21, Baden (Geb. Inspekteur)
Franke, Hans (H.Baf.)	RJF., Zentralamt (K.-Chef)
Frehse, Herbert (H.Baf.)	Reichsschule KLV., Steinau/Oder (Ltr.)
Freiberger (Baf.)	Bann 668, Kattowitz (Baf.)
Freier (Baf.)	Geb. 20, Württemberg (Stabsleiter)
Freimüller, Freddy (Baf.)	Geb. 11, Köln-Aachen
Freitag (Geff.)	Geb. 9, WEL. IV, Mariawald (Ltr.)
Freitag, Wilhelm (Baf.)	Geb. 19, Hochland (K.-Geb.Insp.)
Freser, Dr. (Staf.)	Geb. 19, Hochland (Gebietsarzt)
Frey (Baf.)	Bann 109, Karlsruhe (Führer SRD.)
Fricke, Helmut (O.Staf.)	Bann 52, Cottbus (K.-Baf.)
Fricke, Hermann (Baf.)	Geb. 9, Westfalen-Nord
Fricke, Dr. Kurt (O.Baf.)	RJF., HA. IV, Soziales Amt (Hauptabt. Ltr.)
Friederich	Geb. 39, Mainfranken
Friedrich (Baf.)	Geb. 1, Ostpreussen (im Stab)
Frien, Hans (O.Baf.)	Geb. 26, Hamburg
Frisch, Rudolf (H.Baf.)	

<u>NAME (& RANK)</u>	<u>APPOINTMENT</u>
Fritsch (Baf.)	Geb.35, Sudetenland (im Stab)
Fronmeyer, Paul (Staf.)	Bann 61, Bln.Neukölln-Treptow (Baf.)
Gadert, Rudolf	Geb.14, Kurhessen (Baf.)
Galse, Werner (H.Baf.)	
Ganz (Baf.)	Bann 169, Lahr
Ganzel (Baf.)	Bann 97, Neubrandenburg (Baf.)
Ganzsprengel (O.Baf.)	RJF., Dienststelle KLV.
Garde (O.Baf.)	RJF., HA., Adolf-Hitler-Schulen
Gattow, Wf. (Staf.)	Geb.12, Moselland, HA.III (Ltr.)
Gauhl, Dr. (O.Baf.)	Geb. 13, Hessen-Nassau
Gauerke (Baf.)	Geb.37, Gebf.Schule Marienwerder (K.-Ltr.)
Gause, Wilhelm (H.Baf.)	Geb.16, Sachser (Gebf.)
Geiling (H.Geff.)	Geb.22, Bayreuth (Ref.f.Kommunalarbeit)
Geis, Willi (Staf.)	Bann 381, Leer (Baf.)
Gellensen, Erwin	Geb.7, Nordsee (Baf.)
Gerlach	Geb.24, Warnemünde (SOF.)
Gerschel (Staf.)	Geb.37, Danzig-Westpreussen, HA.IV (Ltr.)
Geue (O.Baf.)	
Giebeler, Ewald (Baf.)	Geb.9, Westfalen-Nord (Betriebsjugendwalter)
Giese (Staf.)	Bann 59, Wilhelmshaven (Baf.)
Gigas (SS U.Sturmf.)	Geb.8, WEL.II, Hämelnheide (Ltr.)
Gilge, Erich	Bann Fressburg (K.-Baf.)
von Gladrow (Baf.)	Bann 485, Cimditz (Baf.)
Glattow, W. (Staff.)	Ltr.
Glashagen	Geb.37, Danzig-Westpreussen HA.III (Jugendamtsleiter)
Gleig (Baf.)	Bann 171, Mannheim (Baf.)
Golle, Siegfried (H.Baf.)	
Gossert	Geb.4, Gross Iser (Ltr.)
Gosran (O.Baf.)	Bann 107, Leipzig (Baf.)

<u>NAME (& RANK)</u>	<u>APPOINTMENT</u>
Graber, Joachim (Staf.)	Bann 273, Hannover-Land (Baf.) Geb.8, Niedersachsen, HA.III. (Ltr.)
Grahn (Baf.)	Geb.28, Niederdonau
Greiling, Josef (H.Baf.)	
Greiser (Baf.)	Geb.3, Berlin, HA.II (Ltr.)
Gretner (Baf.)	Bann 516, St.Fölten (Baf.)
Griess, Ernst (Baf.)	Geb.13, Hessen-Nassau (Baf.)
Griessmayr (O.Baf.)	RJF., HA.III, Amt f.weltanschauliche Schulung (Chef)
Grimm, Ludwig (Gebf.)	RJF., HA.VI (Chef)
Grippel (Baf.)	Bann 520, Zwettl (Baf.)
Grolle, Dr. (Baf.)	Geb.7, Nordsee (Gaupropagandaleiter)
Grote	Geb.7, Oldenburg (SOF.)
Grubelnigg, Rudolf (Baf.)	Bann Lend, Geb.32 (Baf.)
Grüder, Ernst (O.Staf.)	Geb.2, Mark Brandenburg, HA.III (K.-Ltr.)
Grüttner (H.Baf.)	RJF., Dienststelle KLV. (Ltr.)
Grupe (Baf.)	Bann 93, Dessau (Baf.)
Guck, Armin	Geb.34, Dusseldorf (Geb.Insp.d.Flieger-HJ.)
Gummel, Dr.	Geb.4, Niederschlesien (Gebietserzt)
Günther (Baf.)	Bann 252, Recklinghausen (Baf.)
Gutsche (H.Geff.)	Bann 197, Wittenberge (K.-Baf.)
Haase (O.Baf.)	Bann 651, Posen (Baf.)
Hagen (Baf.)	Geb.28, Niederdonau
Hahn (O.Baf.)	Geb.4, Niederschlesien HA.III (Ltr.)
Hahn, Victor (Baf.)	Geb.28, Niederdonau (Sonderbeauftragter)
Hähnel (O.Baf.)	Geb.9, Westfalen-Nord
Halm, Fritz (Baf.)	Bann Luxemburg, Geb.12 (Baf.)
Halter (O.Staf.)	Geb.36, HA.II (Ltr.)
Hamann (Gebf.)	Geb.3, Berlin (Gebf.)
Harrer (Baf.)	Geb.27, Wien

<u>NAME (& RANK)</u>	<u>APPOINTMENT</u>
Hartschen, Willi (Baf.)	Bann 235, Duisburg-Süd (Baf.)
Hauff, Georg (O.Baf.)	Bann 429, Reutlingen (Baf.)
Haupt, Werner (Baf.)	Geb.4, Niederschlesien
Hausen (Staf.)	Geb.9, Westfalen-Nord (Beauftr.f.KLV.)
Hausladen (Baf.)	Bann 307, Bayreuth (Baf.)
Hebbner (Baf.)	Bann 861, Kulmbach (Baf.)
Helm (H.Geff.)	Geb.37, A.H.-Schule, Jenkau (Ltr.)
Heide (H.Geff.)	Geb.6, Nordmark (im Stab)
Heidemann (O.Baf.)	RJF., NSV.-Amt Jugendhilfe (Ltr.)
Heidemann (Baf.)	Geb.21, Baden
Heimann (Baf.)	Bann 67, Bochum (K.-Baf.)
Heimann, Franz (H.Geff.)	Geb.42, Westfalen-Süd, HA.III (Ltr.)
Hein (Baf.)	Geb.27, Wien (Geb.Insp.d.Nachrichten-HJ.)
Heindl (Baf.)	Geb.22, Bayreuth; Feuerwehrdienst (Geb.Beauft.)
	Bann 341, Deggendorf; Bann 868, Zwiesel. (Baf.)
Heise (Staf.)	Geb.23, Mittelelbe, HA.II (K.-Ltr.)
Helke, Fritz (O.Baf.)	RJF. (Beauftragter f.d. Jugendschrifttum)
Hellmayr (O.Staf.)	Bann 531, Linz-Stadt (Baf.)
Helves (Baf.)	Geb.35, Sudetenland (Stabsleiter)
Henkel (H.Geff.)	Geb.7, Nordsee, HA.IV (Ltr.)
Henkel, Friedrich (Baf.)	Geb.6, Nordmark (Geb.Musikreferent)
Henkel, (Geff.)	Bauerntum u.Landdienst HA.IV (Ltr.)
Henkel, Rudolf (Gebf.)	Geb.37, Danzig-Westpreussen (Gebf.)
Herbst, Walter (Staf.)	Bann 114, Konstanz (Baf. and SOF.)
Herde, Carl Friedrich (Baf.)	Bann 76, Hamburg (Baf.)
Heydorn (H.Geff.)	Bann 282, Hamburg-Ost (Baf.)
Heyl (O.Baf.)	Geb.20, Württemberg, HA.II (Ltr.)
Hildisch, Erich (Baf.)	Geb.23, Mittelelbe (im Stab)
Hilz	Geb.27, Wien (Geb. Insp.d. Motor-HJ.)

NAME (& RANK)APPOINTMENT

Hinnerks (Baf.)	Geb. 37, Danzig-Westpreussen (Beauftr. f. KLV.)
Hinninghofen, Heinz (H. Baf.)	Geb. 10, Ruhr-Niederrhein
Hinz	Geb. 24, Mecklenburg (Gaujugendgruppenführer)
Hinz (Staf.)	RJF., Abteilung Wohnheime (Ltr.)
Hirsch, Gottlieb (H. Baf.)	Geb. 3, Berlin (Baf.)
Hirsch, Herbert (Gebf.)	Geb. 4, Niederschlesien (Gebf.)
Höfer	Geb. 16, WEL. III, Straschitz (Ltr.)
Hoffmann (SS Stubaf.)	NSEA. Rottweil (Ltr.)
Hofmeister	Geb. 22, Landdienstlehrhof Neumark (Ltr.)
Hohlfeld (Baf.)	
Hornschild (O. Staf.)	Bann 482, Prag (Baf.)
Huber, Mathias (Stabsf.)	RJF.
Huber, Oskar (Baf.)	Geb. 31, Kärnten (Landesjugendwart)
Hübner, Dr. (Baf.)	Geb. 24, Mecklenburg (Stabsleiter)
Hübner	Bann 157, Brieg (Baf.)
Huisgen, Horst (H. Baf.)	Geb. 40, Oberschlesien (Gebf.)
Hupe, Kurt (O. Baf.)	Geb. 27, Wien
Irfland, Kurt (O. Geff.)	Bann 427, Leonberg (Baf.)
Insen (H. Geff.)	Bann 572, Kufstein (Baf.)
Jager (Baf.)	Bann 554, Graz-Land (Baf.)
Jahn, Dr. Hermann	Landesgruppenführer Japan
Jakobs (Baf.)	Bann 164, Hameln (Baf.)
Janle	Geb. 20, Württemberg (Geb. Insp. d. Marine-III.)
Janus	Geb. 40, Kattowitz (SOF.)
Jeckstadt-Borchert (H. Baf.)	Geb. 11, Köln-Aachen (K.-Gebf.)
Jena	Geb. 22, Marktredwitz (SOF.)
Jöckel (H. Geff.)	Bann 470, Geldern (Stellv. Baf.)
Jörln (H. Geff.)	Bann 881, Tuckel (Baf.)
Joppisch, Gerhard (O. Baf.)	Geb. 11, Köln-Aachen (Stellv. Gebietsarzt)

<u>NAME (& RANK)</u>	<u>APPOINTMENT</u>
Jung, Carl (H.Baf.)	Geb.7, Nordsee (Gaubeauftr.f.d. K.-Berufswettkampf)
Jung, Dr. Günther	Bann 417, Hamburg-Harburg (Baf.)
Jungschaffer, Dr. (Baf.)	Geb.31, Kärnten
Kadow, Willi (O.Baf.)	Geb.24, Mecklenburg, Landesjug- endamt. (Ltr.)
Kaiser (H.Geff.)	Bann 318, Landau (Baf.)
Karbach, Rolf (Gebf.)	Geb.12, Moselland (Gebf.)
Kast (Baf.)	Bann 40, Donaueschingen (Baf.)
Kastner	NPEA, Meissen (Ltr.)
Kaufmann, Günter (Gebf.)	RJF., Reichsjugendpressediens (Ltr.)
Keller, Wilhelm (O.Baf.)	Geb.25, Westmark (K.-Gebf.)
Kemper, Friedhelm (O.Gebf.)	Geb.21, Baden (Gebf.)
Kern (O.Baf.)	RJF., Erholungswerk (Ltr.)
Kessinger (O.Baf.)	RJF. (Kommunalreferent)
Kessler (O.Baf.)	Geb.36, Schwaben (Beauftr.f.Lager)
Kessler, Paul (H.Baf.)	Befehlsstelle Böhmen und Mähren (Stabsleiter)
Kiel, Hubert (H.Geff.)	K.-Landesjugendführer Frankreich
Kielmann (Baf.)	Geb.6, Nordmark, HA.III (Geb. Beauftr.KLV.)
Kirchhoff, Paul (H.Baf.)	Geb.18, Franken
Kirschner, Staf. (Staf.)	Geb.31, Kärnten, WEI, Nötsch (Ltr.)
Klahr, Herbert (H.Baf.)	
Klaus (O.Baf.)	Geb.36, Schwaben, HA.I (Ltr.)
Klausmeyer (O.Geff.)	Bann 144, Dortmund (Baf.)
Klee (O.Baf.)	Geb.41, Ost-Hannover
Kleeberg, Hans (H.Baf.)	RJF., HA.I, Amt HJ.-Gerichtsbarkeit (K.-Chef)
Kleinert (Baf.)	Geb.31, WEI.d.Germanischen Jugend (Ltr.)
Kley, Werner (Gebf.)	RJF., Inspektionsdienststelle
Klemer, Dr.	RJF., im Amt HJ.- Gerichtsbarkeit
Klinter, Karl-Heinz (H.Baf.)	
Klose, Dr.	Geb.24, Mecklenburg, HA.II (Geb.Sportlehrer)

<u>NAME (& RANK)</u>	<u>APPOINTMENT</u>
Klosek (O.Baf.)	Geb. 34, Geilenkirchen (Ltr.)
Knoll (Baf.)	Geb. 39, Mainfranken (Stabsleiter) Befehlsstelle Böhmen und Mähren (Chef)
Knoop (Gebf.)	Geb. 2, Mark Brandenburg (Gebf.)
Knoop, Fritz (Gebf.)	RJF. (Reichsjugendwachwart f. Bergsteigen)
Koch, Ernst (Staf.)	Bann 5, Gross-Danzig (Stellv.Baf.)
Koch, Fritz (H.Geff.)	Bann 85, Heide (Baf.)
Kock (Staf.)	Geb. 24, Mecklenburg (Beauftr.f.Schulen und Hochschulen)
Koester (O.Baf.)	Bann 726, Kehl (K.-Baf.)
Kogg, Sepp	Geb. 16, Sachsen, HA.IV (Ltr.)
Kohl (Baf.)	Geb. 27, Wien, HA.II, Sportabteil- ung. (Ltr.)
Kohle (H.Geff.)	RJF
Kohler, Robert (DJ.-Führer)	Bann 211, Glauchau (Baf.)
Köhler (Baf.)	Bann 647, Danzig-Land (Baf.)
Köhn (Baf.)	Geb. 22, Bayreuth
Kolb (Baf.)	Geb. 27, Wien, HA.II (Ltr.)
Kole (H.Geff.)	Bann 862, Kronach (Baf.)
König (O.Schaf.)	Geb. 36, Kempten (SOF.)
Kopp, Hermann (Baf.)	Bann 94, Gotha (Baf.)
Körber, Horst (O.Baf.)	Bann 491, Wien-Ottakring (Baf.)
Korn (O.Staf.)	Geb. 20, Württemberg or 36, Schwaben
Köttgen, Werner (O.Baf.)	Geb. 30, Steiermark (Insp.d.Motor-HJ.)
Kowatsch, Walter (Baf.)	Geb. 28, Niederdonau (Gebf.)
Kracker-Semler (H.Baf.)	RJF., HA.V, Bauamt (Chef)
Krause (H.Baf.)	Bann 588, Geb. 29, Oberdonau (Baf.)
Krause, Willi (Baf.)	
Kreisser, Alfred (H.Baf.)	
Krenzer (O.Baf.)	Geb. 36, Schwaben (Insp.d.WFL.)
Kress, Hans (Baf.)	Bann Miltenberg, Geb. 39 (Baf.)

NAME (& RANK)APPOINTMENT

Kretz (Baf.)	Bann 406, Bruchsal (Baf.)
Kreutz, Heinz (O.Baf.)	Geb.13, Hessen-Nassau (Stabsleiter)
Krimmer (Baf.)	Geb.3, Berlin (Geb.Beauftr.f. Umsiedlung in Ostpreussen)
Kröcher, Walter (Gebf.)	Geb.9, Westfalen-Nord (Gebf.)
Kronberger, Valk (O.Baf.)	RJF., HA.Adolf-Hitler-Schulen
Kronenberg	Geb.9, Recklinghausen (SOF.)
Krdger, Herbert (H.Geff.)	Bann 277, Danzig; Bann 643, Konitz (Baf.)
Krück, Karl (H.Geff.)	Bann 370, Templin (Baf.)
Kuhlmann (O.Baf.)	Bann 31, Hamburg-Altona (Baf.)
Kühn (Baf.)	Geb.25, Westmark (Geb. Beauftr. KLV.)
Kuhnt, Werner (O.Gebf.)	Geb.38, Wartheland (Gebf.)
Küller, Rudolf (O.Geff.)	Bann 20, Jüttebog (K.-Baf.)
Kunth (O.Geff.)	Geb.14, WEL. II, Homberg (Ltr.)
Kurzbach, Joachim (K.-Baf.)	
Kuschel (Baf.)	Bann 201, Bln.Moabit-Schöneberg (Baf.)
Kussy (Baf.)	Befehlss. Böhmen und Mähren, HA.II
Küttgen (O.Baf.)	Geb.36 Schwaben. HA.III (may be in Geb.20).
Lahr (H.Baf.)	Geb.16. (Stabsltr.)
Lang (Staf.)	Bann 422, Hamburg-Bergedorf (Baf.)
Lange, Dr.Heinz (Baf.)	Geb.10, Ruhr-Niederrhein
Langhein, Hans-Hermann (Baf.)	Geb.26, Hamburg
Langkitsch (Baf.)	Bann 112, Metz-Stadt (Baf.)
Lapper, Dr.Karl (O.Baf.)	Geb.31, Kärnten (Reichsredner)
Larcher (Baf.)	Bann 570, Landeck (Baf.)
Lassen, Heinz (O.Baf.)	Geb.37, Danzig-Westpreussen (Stabsltr.)
Lauterbacher, Hans (H.Baf.)	Geb.27, Wien (K.-Gebf.)
Lefefre, Hans (O.Baf.)	Geb.41, Osthannover
Leggewie (O.Baf.)	Bann 173, Essen (Baf.)
Lehmann (Baf.)	Geb.24, Mecklenburg

NAME (& RANK)APPOINTMENT

Leiling, Gert	Bann 648, Thorn (Baf.)
Leinen (O.Geff.)	Bann 391, Hermeskeil (K.-Baf.)
Leinenweber (O.Baf.)	Geb.30, Steiermark (Geb.Beauftr.KLV.)
Leisner, Helmut (Gebf.)	RJF. Reichsinspekteur d. Marine-HJ.
Leistner, Hans	Geb.22, Coburg (SOF.)
Leitner, Walter (Baf.)	Geb.32, Salzburg
Lenmer (O.Baf.)	
Lenz (O.Baf.)	Bann 110, Heidelberg (Baf.)
Leitner (SS Ustuf)	Geb.38, Wartheland, WEL I (Ltr.)
Leonhardt (Baf.)	Bann 759, Schönberg (Baf.)
Leue (Baf.)	Geb.23, Mittelelbe (Geb.Beauftr.KLV.)
Liebenow, Dr. (H.Baf.)	RJF., HA.IV, Amt.f.Gesundheit d.HJ. (Chef)
List (Baf.)	Bann 340, Cham (Baf.)
Lohel (Gebf.)	Geb.7, Nordsee (Gebf.)
Loidl (Baf.)	Bann 308, Rothenburg (Baf.)
Loos, Fritz (O.Baf.)	Geb.18, Franken, HA.IV. (Sachbearbeiter)
Lösser (O.Baf.)	Bann 213, Borna (Baf.)
Löwenthal, Hermann (Baf.)	Bann 124, Ravensburg (Baf.)
Lübbe, Dr.	Jugendleiter
Lübke (O.Baf.)	RJF. (Stellv.Amtschef)
Lucht (O.Baf.)	Bann 2, Stettin (Baf.)
Ludwig, Heinz	Bann 409, Haldensleben (Baf.)
Lüer (O.Gebf.)	Befehlsstelle Ostland (Chef)
Magnus (O.Staf.)	Bann 648, Thorn (Baf.)
Mahlmann (Baf.)	Geb.8, Niedersachsen (Stellv.Gausportsführer)
Marin (Staf.)	Geb.5, WEL II (Ltr.)
Maier (Baf.)	Geb.39, Mainfranken (Reiterreferent)
Maier (Staf.)	Bann 744, Gebweiler (Baf.)
Maihöfer, Rolf	Bann Siegmaringen, Geb.20 (K.-Baf.)
Majewski, Helmut (Baf.)	RJF. (Reichsinspekteur f.Musikzüge)

NAME (& RANK)APPOINTMENT

Malorny
(O.Staf.)

Mante
(Geff.)

Märtens
(Staf.)

Martin
(O.Geff.)

Matter
(Baf.)

May
(O.Baf.)

Medau, Hinrich
(Baf.)

Meier
(Baf.)

Meier
(Staf.)

Meiforth, Hubert
(Gebf.)

Meilinger
(H.Geff.)

Meise
(C.Baf.)

Melchior, Hannes
(C.Baf.)

Melitz
(Geff.)

Memminger, Gustav
(H.Baf.)

v. Menor
(Staf.)

Merk, Karl
(Baf.)

Meyer, Helmut
(Baf.)

Mayer, Walter
(H.Baf.)

Michalk
(H.Baf.)

Michel
(O.Baf.)

Mochar
(Baf.)

Möckel, Helmut
(Stabsführer RJF)

Moka, Dr. Hans-Georg
(Gebf.)

Möller, Erwin

Mösch
(Baf.)

Mosig, Otto
(H.Geff.)

Mühlbauer
(O.Baf.)

Müller
(Baf.)

Bann 19, Görlitz
(Baf.)

Bann 24, Neuruppin
(Baf.)

Bann 209, Schönebeck
(K.-Baf.)

Bann 139, Döbeln
(Baf.)

Geb. 15, Mittelland
(H.A.Ltr.)

Geb. 37, Danzig-Westpreussen

RJF., Gymnastikschule
(Ltr.)

Bann 26, Magdeburg
(Baf.)

Bann 536, Steyr
(Baf.)

Geb. 6, Nordmark
(Gebf.)

Geb. 22, Bayreuth, HA. IV
(Ltr.)

Geb. 9, Westfalen-Nord
(Stellv. Gebf.)

Bann 64, Prenzlau
(Baf.)

RJF., HA. III, Presse- u.
Propagandaamt.
(Chef)

Geb. 41, Wesermünde
(SOF.)

Bann 336, Bad Reichenhall
(Baf.)

RJF.

Geb. 34, Düsseldorf
(K.-Gebf.)

Geb. 13, Hessen-Nassau, HA. II
(Ltr.)

Geb. 31, Kärnten, HA. II
(Ltr.)

RJF., Amt Kriegsbetreuungsdienst
(Ltr.)

Bann 187, Lübeck
(K.-Baf.)

Bann Waldmünchen-Oberviechtach,
Geb. 22.
(Baf.)

Bann 221, Muhlhausen
(K.-Baf.)

Bann 120, Ulm
(Baf.)

Bann 279, Elbing
(Baf.)

<u>NAME (& RANK)</u>	<u>AFFOINTMENT</u>
Müller (Baf.)	Bann 311, Regensburg (Baf.)
Müller (Baf.)	Bann 563, Völkermarkt (Baf.)
Müller (Baf.)	Bann 375, Waldenburg (Baf.)
Müller (O.Staf.)	Geb.15, Mitelland, WEL. II, Reuden (Ltr.)
Müller (O.Geff.)	Geb.27, Wien (Kreisjugendwalter)
Müller, A. (Baf.)	Geb.38, Wartheland
Müller, Albert (O.Baf.)	RJF., Amt für Sozialpolitik
Müller, Ferdl (H.Baf.)	Geb.22, Bayreuth
Müller, Heinz (Baf.)	Geb.19, Hochland, HA.III (Ltr.)
Müller, Johannes (H.Baf.)	Geb.15, Mittelland
Murswiek (Baf.)	Bann 2, Gross-Stettin (Baf. and SOF.)
Nadler (Staf.)	Geb.27, Wien, HA.III (Ltr.)
Nagel (Baf.)	Bann 807, Ohlau (Baf.)
Nairz, Willi	Bann 334, Wurzburg-Land (K.-Baf.)
Neste, Helmut (Baf.)	Jugendamt Lublin (Ltr.)
Neumann (O.Baf.)	RJF., Abt. "Jugend" beim Reichs- kommissar Ostland (Ltr.)
Neumann (Baf.)	Bann 128, Danzig (Baf.)
Neumann, (Baf.)	Bann 357, Marienburg (Baf.)
Neumann, Karl (Baf.)	Bann 877, Stuhm (Baf.)
Neun, Dr.Heinrich (Gebf.)	HA. IV
Neun, Rudi (O.Baf.)	Geb.20, Württemberg (HA.Ltr.)
Neutatz, Adolf (O.Baf.)	Geb.32, Salzburg (K.-Gebf.)
Nickel (H.Baf.)	Befehlsstelle Osten (Chef)
Niedermayer	Geb.22, Simbach/Inn (SOF.)
Nieder-Schabbehard	Bann Loben, Geb.40 (Baf.)
Nimmerfroh (O.Schaf.)	Befehlsstelle Generalgouvernement
Nölle (Baf.)	
Nörenberg, Helmut	Geb.3, Berlin (Geb.Insp.d.Flieger-HJ.)
Nuss, Heinz (H.Baf.)	RJF.

<u>NAME (& RANK)</u>	<u>APPOINTMENT</u>
Obermeier (Baf.)	Bann 309, Würzburg-Stadt (Baf.)
Oesterle, Hans (O.Baf.)	Geb.33, Tirol-Vorarlberg (Geb.Insp.d.Mot.-HJ.)
Ogris (Baf.)	Bann 568, Wolfsberg (Baf.)
Ohm	Geb.6, Nordmark, Gebietsführer- schule I. (Ltr.)
Ost, Leopold (Baf.)	RJF.
Otto, Feodor (Baf.)	Geb.38, Wartheland (Abt.Ltr.)
Otto, Rudolf (Baf.)	Geb.38, Wartheland
Overbeck (H.Baf.)	Geb.22, Bayreuth (K.-Gebf.)
Pannenberg (O.Baf.)	Bann 382, Oldenburg-Land (Baf.)
Panzer, Roland (H.Baf.)	
Paschke (Baf.)	Bann 669, Königshütte (Baf.)
Pastor, Hanz (H.Baf.)	RJF.
Paul, Franz (O.Baf.)	Geb.26, Hamburg (K.-Gebf.)
von Paulberg (Baf.)	Geb.28, Niederdonau (Stabsleiter)
Peitz (Staf.)	Bann 283, Hamburg-Stüd (Baf.)
Peklo, Georg (Baf.)	Geb.32, Salzburg
Peters, Willy (O.Geff)	HJ in Nordholland (Bannleiter)
Petri, Hermann (H.Baf.)	Geb.10, Ruhr-Neiderrhein (K.-Gebf.)
Petter, Dr. (O.Gebf.)	RJF., Kommandeur der Adolf- Hitler-Schulen
Pfuderer, Eugen (Baf.)	Geb.20, Württemberg (Abt.Ltr.)
Piehler (Staf.)	Geb.36, Schwaben (Geb.Insp.d.Jugendlager)
Planke (O.Baf.)	Bann 452, Blankenburg/Harz (Baf.)
Plath (Geff.)	Bann 689, Schlochau (K.-Baf.)
Plünke (Staf.)	Geb.3, Berlin (Abt.Rechtsfragen)
Pohle, Heinz (Geff.)	Bann 35, Brandenburg
Pontasch (H.Geff.)	Bann Villach, Geb.31 (Baf.)
Popp, Ernst (O.Baf.)	A.H.Schule Iglau, Befst.B.u.M. (Ltr.)

NAME (& RANK)APPOINTMENT

Porsch, Werner (H.Baf.)	Geb. 35, Sudetenland (Gebf.)
Frager, Günter (Gebf.)	Bann 507, Wien-West (Baf.)
Prantz (Staf.)	Geb. 27, Wien (Stabsleiter)
Prediger (O.Baf.)	Geb. 4, Breslau (SOF.)
Probst (Baf.)	Bann 561, Klagenfurt (Baf.)
Pukelsheim (Baf.)	Bann 236, Duisburg-Nord (Baf.)
Pfäthe (Baf.)	
	Bann 739, Molsheim (Baf.)
Radel, Karl (Baf.)	Geb. 4, Niederschlesien, HA.I. (Ltr.)
Radimerski, Hans (Baf.)	
Radke (Baf.)	Geb. 3, Berlin (Stabsleiter)
Raetz, Heinz (H.Baf.)	Geb. 10, Ruhr-Niederrhein (Gebietsarzt)
Rakebrand, Dr.	Geb. 18, Franken (Gebf.)
	Geb. 31, Kärnten (Geb.Beauftr.KLV.)
Raschke, Dr. Alfred (Gebf.)	Geb. 31, Kärnten (Stabsleiter)
Rasetschnig (Baf.)	Geb. 15, Mittelland (Gebf.)
Rauter, Martin (Baf.)	Geb. 31, Kärnten (Gebf.)
Reckwerth, Richard (O.Gebf.)	Geb. 38, Wartheland (Stabsleiter)
Regger (H.Baf.)	Bann 374, Potsdam (Baf.)
Reichert (O.Baf.)	Bann 411, Köthen (Baf.)
Reichert, Oswald (O.Baf.)	Geb. 35, WEL. Heinrichsgrün (Ltr.)
Reinhardt (O.Geff.)	Geb. 24, Mecklenburg
Reinz (Baf.)	
Rickmann (Baf.)	Bann 532, Linz-Mühlviertel (Baf.)
Riess, Werner (H.Geff.)	RJF., Beauftr. des Reichsbauern- führers
Rietz, Werner (Baf.)	RJF., Arbeitsausschuss Heimbeschaffung.
Rodatz, Johannes	Bann 706, Kirchheimbolanden (Baf.)
	Bann 294, Greifswald (Baf.)
Roeder (Baf.)	Bann 623, Komotau (Baf.)
Rossdeutscher (O.Staf.)	
Ruhs (Staf.)	

NAME (& RANK)APPOINTMENT

Saftig (Baf.)	Geb.12, Moselland (Stabsleiter)
Salbrechter (Geff.)	Bann 509, Wien (Baf.)
Sauerland (O.Baf.)	Bann 13, Münster (Baf.)
Schachtebeck (Baf.)	Geb.7, Nordsee
Schäffler (Baf.)	Geb.22, Bayreuth (Geb.Beauftr.KLV.)
Scharf (O.Staf.)	Flämische HJ. (Führer)
Scheld (Baf.)	Geb.42, Westfalen-Süd
Schimmelpfennig (H.Baf.)	Befehlsstelle Generalgouvernement (K.-Chef)
Schlösser, Dr.Rainer (O.Gebf.)	RJF., HA.III (Chef)
Schlünder, Dr. (O.Gebf.)	RJF., HA.II (Chef)
Schmidt (H.Baf.)	Geb. 14, Kurhessen (Gebf.)
Schmidt (H.Baf.)	Geb.18, Franken
Schmidt (O.Baf.)	Bann.393, Hofgeismar (K.-Baf.)
Schmidt (Baf.)	Bann Königgrätz, Befehlsst.B.u.M. (Baf.)
Schmidt (O.Staf.)	Bann 200, Bln.Steglitz-Tempelhof (Baf.)
Schmidt, Dr.Walter (H.Baf.)	RJF., Auslands-und Volkstumsamt (K.-Chef)
Schmidt-Voigt, Dr.Joergen	Geb.13, Hessen-Nassau (Gebietsarzt)
Scholz (Staf.)	Geb.1, Ostpreussen, HA.III (Ltr.)
Schott	Geb.26, Hamburg (K.-Baf.)
Schramm, Franz (O.Baf.)	Geb.37, Danzig-Westpreussen
Schrammel (Baf.)	Bann Kaufbeuren, Geb.36 (Baf.)
Schreiber (H.Baf.)	Geb.23, Mittelalbe
Schreier (Baf.)	Bann Lienz, Geb.31 (Baf.)
Schroeder, Otto (Gebf.)	RJF., HA.IV, Soziales Amt (Chef)
Schubert, Otto (SS H.Sturmff.)	NPEA, Theresianum, Wien (Ltr.)
Schulte, Theo (O.Gebf.)	Geb.17, Thüringen (Gebf.)
Schulz (O.Baf.)	Geb.2, Mark Brandenburg (Stellv.Gebf.)
Schulz (O.Baf.)	Weissruthenische Jugend (Führer)
Schulz, E. (O.Staf.)	Bann 723, Rathenow (K.-Baf.)
Schulze, Reinhold (O.Gebf.)	RJF. (Beauftr. in Tokio)

NAME (& RANK)APPOINTMENT

Schumann, Dr. (H.Geff.)	Geb.6, WEL. IV, Leck-Schmörhohn (Ltr.)
Schumann, Heinrich (Geff.)	Geb. 26, Musikschule, Hamburg
Schumann, Werner (H.Geff.)	Bann 89, Schwerin-Stadt (Baf.)
Schumer (Baf.)	Bann 553, Leibnitz/Steiermark (Baf.)
Schüppel, Dr.	Jugendleiter in Lissabon (Lisbon)
Schwartz, Erwin (O.Staf.)	Geb.38, Gebeitsführerschule Eichenhain (Ltr.)
Schwartz, Dr. (Baf.)	Geb. 10, Ruhr-Niederrhein, HA. IV (Ltr.)
Schwarz (O.Baf.)	Geb. 5, Pommern, HA. II (Ltr.)
Schwedler (Baf.)	Bann 690, Jarmen (Baf.)
Schweitzer	Bann Eutin, Geb.6 (K.-Baf.)
Sebanz (Baf.)	Bann 502, Wien-Ost (Insp.d.Marine-HJ.)
Segelken (Baf.)	Bann 75, Bremen (Baf.)
Seifert, Gerhard (Baf.)	Bann 11, Breslau-Stadt (Reiterführer)
Sickermann (H.Geff.)	Geb.10, Ruhr-Niederrhein (Geb.Beauftr.KLV.)
Sierk, Hans (H.Baf.)	Geb.8, Niedersachsen (K.-Gebf.)
Siegel (H.Baf.)	Geb.17, WEL. II, Ohrdruf (Ltr.)
Siewertz (O.Baf.)	Bann 753, Gardelegen (Ltr.)
Simansky (Baf.)	Geb.25, Westmark, HA. IV (Ltr.)
Skerbisch (H.Baf.)	Geb.30, Steiermark (Stabsleiter)
Spötl (Baf.)	Geb.33, Tirol-Vorarlberg, HA. II (Ltr.)
Stahl (K.-Baf.)	Geb.13, Sommerlager Geilnau (Ltr.)
Stange, Alfred (H.Geff.)	Bann 752, Wanzleben (K.-Baf.)
Stasch (Baf.)	Bann 17, Wuppertal (Baf.)
Steffen	Geb.26, Hamburg (SOF.)
Steffenhagen (O.Baf.)	Geb.5, Pommern (Stabsleiter)
Steger (Baf.)	Geb.37, Danzig-Westpreussen
Steglich (O.Baf.)	Bann 100, Dresden (Baf.)
Stein (Baf.)	Bann 594, Traunstein (Baf.)
Steinmetz (Staf.)	Bann 655, Lissa (Baf.)

NAME (& RANK)APPOINTMENT

Stenzel, Kurt (Baf.)	Geb. 38, Wartheland
Stinglwanger (H.Baf.)	Geb. 36, Schwaben (K.-Gebf.)
Stöckl, Thom (Gebf.)	Geb. 19, Hochland (Gebf.)
Stöger, Hans (O.Baf.)	Geb. 32, Salzburg (Stabsleiter)
Storch	Bann Dramburg, Geb. 5 (K.-Baf.)
Storm, Erich (H.Geff.)	Bann 419, Neumünster and Bann 822, Segeberg (K.-Baf.)
Stöter (Baf.)	Geb. 32, Salzburg
Strahl (Baf.)	Bann 1, Königsberg (Baf.)
Straub, Klaus (Baf.)	Geb. 19, Hochland, SRD. (K.-Geb.Insp.SRD.)
Streng (Baf.)	Geb. 20, Württemberg
Strobel (Baf.)	Bann 338, Augsburg-Stadt (Baf.)
Stroh (Baf.)	Bann 91, Oldenburg (Baf.)
Stromps (Baf.)	Bann 373, Fritzwalk (Baf.)
Strunck (O.Baf.)	Bann 9, Stargard (Baf.)
Stübing, Dr.	Geb. 22, Bayreuth (Gebietsreferent)
Stunke (O.Baf.)	Reichsjugendakademie Braunschweig (Ltr.)
Sundermann, Erich (Gebf.)	Geb. 20, Württemberg (Gebf.)
Suske, Richard (Baf.)	Bann 631, Reichenberg (Baf.)
Süss, Christian (O.Baf.)	Geb. 36, Schwaben (Stabsleiter)
Symanski (O.Baf.)	Geb. 8, KLV. in Harz (Ltr.)
Teetz, Johannes (H.Baf.)	RJF.
Teichmann, Gerhard (H.Baf.)	RJF. (Beauftr. in Dänemark)
Thams (Baf.)	Geb. 26, Hamburg, HA. IV (Ltr.)
Thielen (O.Baf.)	Geb. 42, Westfalen-Süd, HA. I. (Ltr.)
Thiessen (O.Baf.)	Bann 5, Gross-Danzig (Baf.)
Thoma (H.Baf.)	RJF., Dienststelle Kinderland- verschickung (Beauftr. in Ungarn)
Thomas, Erhard (Baf.)	Bann 864, Vilshofen; Bann 316, Passau. (Baf.)
Thumm, Fritz	Bann 332, Landshut (K.-Baf.)

<u>NAME (& RANK)</u>	<u>APPOINTMENT</u>
Thuner (H.Geff.)	Bann 512, Bruck/Leitha (Baf.)
Tichy (O.Baf.)	Geb.23, Mittelalbe
Tiedermann, Erich (H.Geff.)	Bann 238, Kleve (K.-Baf.)
Trefelt (O.Baf.)	
Tritschler (Baf.)	Bann 256, Northeim (Baf.)
Tuchscherer (Baf.)	Geb.37, Danzig-Westpreussen
Ulrich (O.Baf.)	Geb.19, Hochland (in Stab)
Unger, Georg (Baf.)	Geb.20, Württemberg (Abt.Ltr.)
Unger, Walter (H.Baf.)	Geb.24, Mecklenburg (Gebf.)
Urban, Walter	Bann 765, Bernkastel (K.-Baf.)
Vogel (Staf.)	Geb.35, WEL. Wildflecken (Ltr.)
Vögler, Dr.Eugen (H.Baf.)	Geb.10, Ruhr-Niederrhein
Vollmer (H.Geff.)	HJ. in Barcelona/Spain. (SOF.)
Voss (O.Baf.)	Befehlsstelle Niederlande (Stabsleiter)
Voss, Dr. (Baf.)	Geb.24, Mecklenburg
Waiblinger (O.Staf.)	Bann 312, Memmingen (Baf. and SOF.)
Wallrabe (O.Baf.)	Geb.11, Köln Aachen
Wangerin (Baf.)	Bann 90, Rostock-Stadt
Warning, Dr.Herbert (O.Baf.)	Geb.7, Nordsee
Weber, Albert (O.Baf.)	Bann 746, Mulhausen (Baf.)
Weber, Martin (O.Staf.)	Bann 855, Fürstenfeldbruck
Weber, Otto (H.Baf.)	Geb.33, Tirol-Vorarlberg (Gebf.)
Weber, Rolf (Baf.)	Geb.28, Niederdonau, HA.IV (Ltr.)
Wegner, Gerd (H.Baf.)	Geb.5, Pommern (Gebf.)
Wehnert (O.Baf.)	Geb.5, Pommern (Gaujugendwalter)
Weidmann (Baf.)	Bann 518, Amstetten
Weinzierl (Baf.)	Geb.27, Wien (Beauftr.f.vormilitärische. Ausbildung.)

<u>NAME (& RANK)</u>	<u>APPOINTMENT</u>
Weldegg (Baf.)	Bann 545, Graz-Stadt (K.-Baf.)
Weller	Geb. 5, Pommern, WEL. I (Ltr.)
Weltzin, Gerhard (Baf.)	Erster Adjutant des Reichsjugendführers
Wendt (O.Staf.)	Geb. 37, WEL. Bodenwinkel (Ltr.)
Wentzlau (K.-Baf.)	Bann Bernburg, Geb. 23 (K.-Baf.)
Werle, Georg (Baf.)	Bann 25, Aachen-Stadt (Baf.)
Wesselmann, Ernst August (O.Baf.)	Bann 158, Bielefeld (Baf.)
Wey, Klaus	Geb. 25, Westmark, Gebietsführerschule (Ltr.)
Wicke (Baf.)	Geb. 3, Berlin
Wiegmann, Gustav (O.Baf.)	Bann 60, Oberhausen (Baf.)
Wilhelm (Staf.)	Bann 299, Güstrow (Baf.)
Willier, Ulrich (Baf.)	Bann 125, Tübingen (Baf.)
Winkelströter (Staf.)	Bann 252, Recklinghausen (Stellv. Baf.)
Winter (O.Baf.)	RJF., HA. IV, Amt Bauerntum und Landdienst (Chef)
Witte (O.Staf.)	Bann 820, Flensburg-Land (Baf.)
Wittmann (Baf.)	Bann 343, Frankenthal (Baf.)
Woerner (Geff.)	Bann 573, Dornbirn (Baf.)
Wolff (Baf.)	Bann 470, Geldern (Baf.)
Wollner (H.Baf.)	Geb. 39, Mainfranken (Geb. Beauftr. KLW.)
Würschinger, Otto (H.Baf.)	RJF. (HA. Ltr.)
Zachau (Baf.)	Bann 92, Braunschweig (Baf.)
Zaderaz, Willi (Baf.)	Bann 576, Imst (Baf.)
Zander (H.Baf.)	RJF., HA. III, Kulturamt (Chef)
Zeitlang (Staf.)	Geb. 29, WEL II (Ltr.)
Zettl (O.Staf.)	Bann 569, Innsbruck-Stadt
Ziegler (Baf.)	Bann 246, Idar-Oberstein (Baf.)
Zimmermann (Baf.)	Geb. 21, Baden
Zwanzig, Günther (Baf.)	Geb. 23, Mittelalbe
Zwettler (O.Baf.)	Befehlsstelle Generalgouvernement (Radom)

Dienstanzug der HJ.



**Bannführer
im Sonderdienstanzug**



**Scharführer der HJ.
im großen
Sommerdienstanzug
mit voller Ausrüstung**



**Marine-Hitler-Junge
im großen
HJ.-Dienstanzug**

Dienstanzug des DJ.



**Jugführer des DJ.
im allgemeinen
Winterdienstanzug**



**Jungkapitän
als Trommelbube
im allgemeinen
Sommerdienstanzug**



**Jungbannführer
im großen
DJ.-führer-Dienstanzug**

Bundestracht des BDM.



**BDM.-Mädel
mit BDM.-Weste und
und BDM.-Mütze**

**BDM.-Mädel
mit Mantel**

**Jungmädel
in Sommertracht**

**Untergauführerin
in Sommertracht**



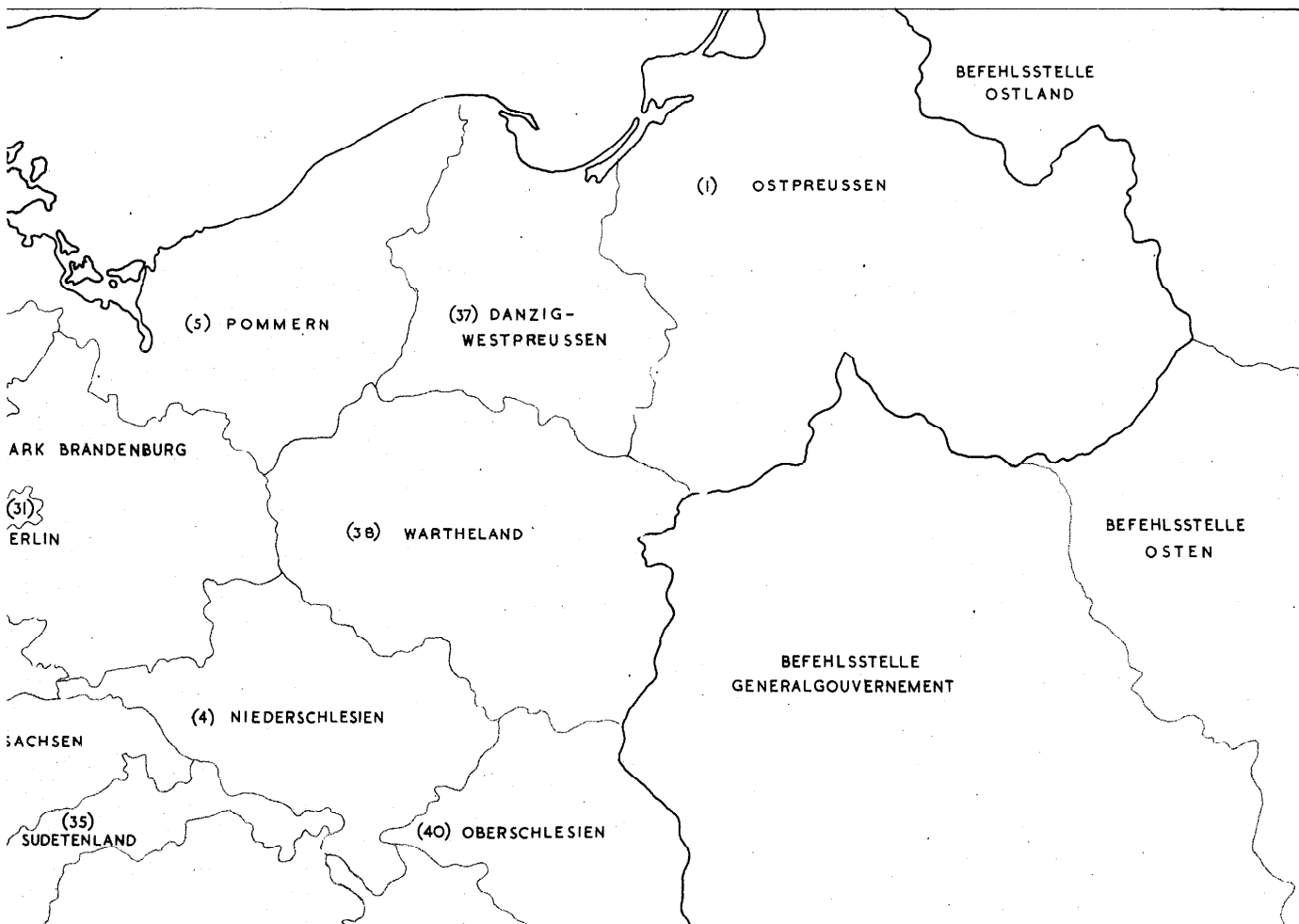



S.H.A.E.F. G-2. C.1. Sub-Section E.D.S.

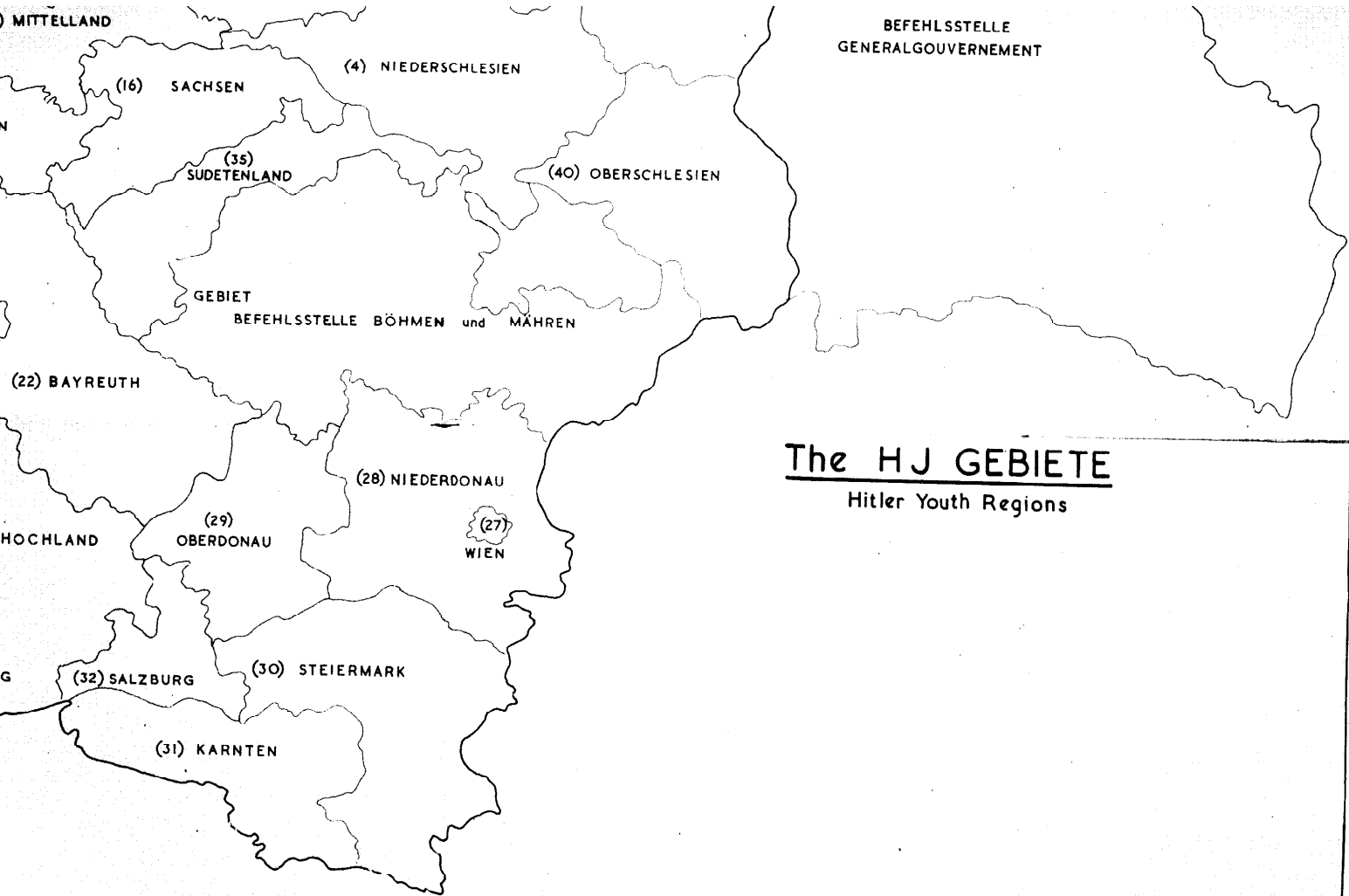

The HJ GEBIETE
Hitler Youth Regions