

ESTABLISHED 1855

W. & A.

32ND ANNUAL CATALOGUE

1888.

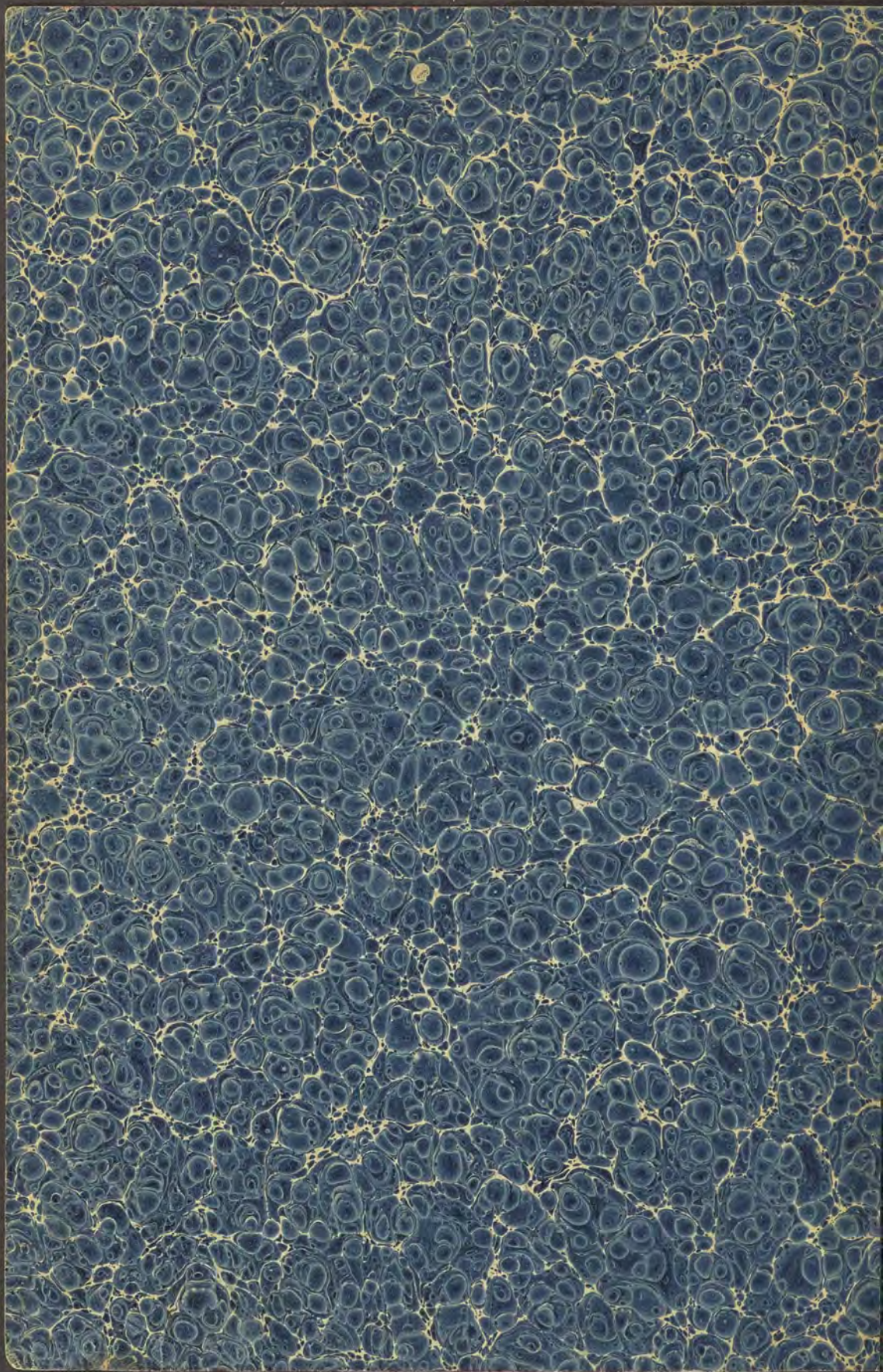

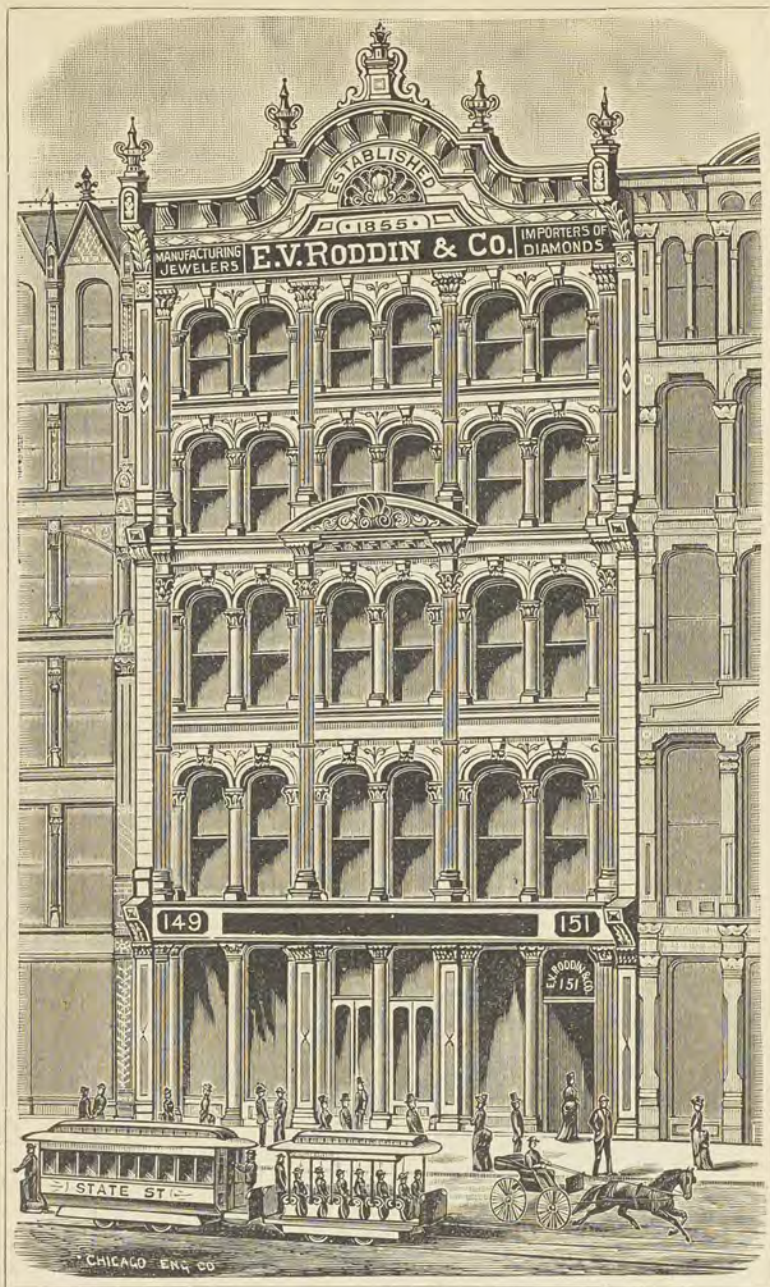

E. V. RODDIN & CO.,

151 State Street,

Chicago, Ill.

OFFICES AND SALESROOM ON 4th FLOOR.

Take Passenger Elevator at end of Hall on 1st Floor.

SILKWOODS
57.20

ESTABLISHED 1855.

↔E. V. RODDIN & CO.↔

Manufacturing Jewelers and Diamond Importers.

—DEALERS IN—

Diamonds, Watches, Fine Jewelry AND Silverware.

151 STATE STREET.

To Our Patrons:

CHICAGO, January 1st, 1888.

With many thanks for past favors, we take pleasure in handing you herewith our *Thirty-second Annual Illustrated Catalogue and Price List, for 1888*, an index of contents for which will be found on page 200; would also respectfully refer you to page 201, for suggestions in regard to ordering goods, Discounts, &c., &c.

During the present year we have made many important additions, thereby increasing our facilities in all Departments, and if kindly favored with a share of your trade, will pledge ourselves that the most untiring diligence and care will be exercised in filling all your orders.

The Engravings in this Catalogue are correct and accurate illustrations of the goods which they represent and are all drawn to the actual size, with the exception of some of the Chains and larger pieces of Silver Ware. Clocks and Mantel Ornaments, where the dimensions are given with the description. The Chains, however, all show a section of the full size, and, in a few instances, show the entire length also, but where the dimensions are not given the articles quoted are the exact size of the illustrations.

Having studied carefully to call everything by its proper name and avoid all exaggerations, we can safely say that all articles listed in this book will look even better than the illustrations, so that our Customers at a distance can order as intelligently and with the same confidence from this Catalogue as though they were making their selections in person from our Safes and Show Cases.

The late improvements in the art of Engraving render it possible to show a perfect fac-simile of any article, even to the most minute detail, and this has enabled us to entirely dispense with and discontinue the old practice or custom of sending out goods on approval or selection, but if any article ordered from this Catalogue, which is not engraved or made specially to order, should, upon examination, fall short of the expectations of the purchaser, or fail to come fully up to all requirements, it can be returned at our expense and the purchase money will be cheerfully refunded.

On the next page will be found a brief description of the most popular precious stones in use at the present day, with their chemical composition and a few of their leading characteristics, which we trust may be found interesting as well as useful to our patrons.

We Warrant all Watches regularly for 2 years, during which time we perform free of charge all repairs, cleaning, &c., that may become necessary in the course of ordinary wear, and if, after the expiration of this time, Watches are sent to us to be cleaned regularly once a year, for which our charge would be \$1.50, we give an additional Warrant of from 5 to 10 years, according to the grade of movements as follows, viz.: 5 years on all 7 and 9 jeweled movements, 7 years on all 11 and 13 jeweled movements and 10 years on all 15, 17 and 19 jeweled movements. From this it will be seen that on a B. W. Raymond movement the expense would be nothing for the first two years and for the next ten years could not exceed \$1.50 per year. Extraordinary repairs, however, such as would result from a fall or other accident to the Watch, are not included in this guarantee.

We manufacture ourselves everything in the line of Solid Gold Goods, but do not make anything in Rolled Plate, although we keep constantly in stock a complete and varied assortment of Fine Rolled Gold Plate Jewelry, of the latest styles and patterns, made by the most reliable of Eastern manufacturers, and which, for appearance and finish, elegance of design and ornamentation, can not be excelled by any other goods of the same grade, and, excepting the question of durability, are fully equal in other respects to solid gold.

We do not keep in stock or handle any of the cheaper grades of Watches, Jewelry or Silver Ware, etc., of any description, fully believing in the old saying (which is a true one), that the best is always the cheapest in the end, and our prices will always be found as low as consistent with first-class material and workmanship.

In the present work we would ask your special attention to a few of our great specialties, viz.: WATCHES and DIAMONDS, our stock of which, especially in Watches, is much more complete and varied in assortment than ever before, thereby affording the opportunity of selecting a choice jewel or a time-piece of real merit at a moderate price.

Would also ask your attention to our fine and extensive assortment of Solid Gold and Stone Rings, all of our own make, and our Plain Eighteen-Carat Rings; the latter are also our own make, and each Ring bearing our Stamp is warranted and guaranteed to be full Eighteen-Carat Fine by United States Mint Assay. We do not manufacture any Plain Gold Rings of a lower grade than Eighteen-Carat Fine.

Our stock of Silver-Plated Ware is composed of the very best and heaviest plated goods there are made, and the quality is always guaranteed. We make NO CHARGE FOR ENGRAVING Name, Initials, etc., on any article coming under this class, which includes Spoons, Forks, etc., etc.

In our Watch-repairing Department we employ the most skillful workmen, and are prepared to execute the most difficult and complicated work at the most reasonable rates. When Watches are sent to us to be put in order, we furnish estimate of cost of repairs needed, by return mail, if desired, and await final orders before putting any expense on them. All work warranted for two years.

Watches or Jewelry sent us for Repairs, or for other purposes (in order to insure prompt attention), should be accompanied (in same package) by letter of instructions, with full name and address.

We can make to order any special designs in Solid Gold or Silver Goods, and will furnish estimates of cost upon receipt of letter, which should describe as accurately as possible the articles desired, giving dimensions, etc. When possible, a Pencil Sketch (even if not an artistic representation) should be enclosed, in order to give us a general idea of what is required.

We issue new Catalogues on or about the 1st day of November in each year, and shall be pleased to mail our latest at any time and to any address (postage prepaid), upon receipt of application by letter or otherwise.

As there are many, no doubt, who are still unacquainted with the reputation of our house for fair and honorable dealing, we would cheerfully refer you to the agents or managers of any of the three Express Companies doing business in this city, viz.: AMERICAN EXPRESS CO., UNITED STATES EXPRESS CO., ADAMS EXPRESS CO.

Would also refer you to L. J. GAGE, ESQ., VICE-PRESIDENT FIRST NATIONAL BANK OF CHICAGO, or to ANY OTHER OLD ESTABLISHED BUSINESS HOUSE IN THE CITY.

Thanking you for past favors, and soliciting your future orders, we remain,

Very truly yours,

E. V. RODDIN & CO.

PRECIOUS * STONES.

THEIR LEADING CHARACTERISTICS, CHEMICAL COMPOSITION, &c., &c.

Diamond—The most precious of all Gems, has been known from early antiquity; the name adamant which signifies "The Indomitable," was given it by the Greeks on account of its excessive hardness. Its constituent principle and chemical composition is pure crystallized carbon. It possesses positive electrical properties, simple refraction, and its specific gravity is 3.6. There is no other stone or mineral substance that will cut or produce the slightest impression on the Diamond except another Diamond, hence they have to be cut by grinding them against each other, and the dust created by this process is used for polishing them. The Diamond producing countries are India, Brazil and South Africa. Notwithstanding the persistent attempts and countless costly experiments of the most celebrated chemists and scientists all over the world, especially during the last three centuries, to create the Diamond by artificial means, there has been absolutely nothing as yet produced that bears the slightest resemblance to the real stone. The "so-called imitations" that are frequently advertised under a variety of fancy names, such as "Alaska Diamonds," "Parisian Diamonds," "Lefever Diamonds," "Ophir Diamonds," &c., &c., are composed of a material called "Strass" or "Paste," which can only be distinguished from ordinary glass by the presence of about 50 per cent of Oxide of Lead among its constituents. The commercial value of these artificial productions ranges from twenty-five to fifty cents per dozen. There is such a strongly marked individuality or distinctive character to the Diamond, that when the eye once becomes accustomed to its wonderful refractive power, it can at a glance be readily and to a certainty distinguished from any other substance or stone without the aid of mechanical appliances.

Ruby. Sapphire. Emerald.—The chemical composition of these three precious stones is crystallized alumina, nearly pure with only faint traces of foreign matter, generally the Oxide of Iron. Their specific gravity ranges from 3.9 to 4.2, and all possess the singular phenomenon of double refraction. The Ruby ranks first for price and beauty among all colored stones; its color is the perfect red of the painter's palette. Pegu, in Asia, is the fatherland of these precious stones. The Sapphire varies in color from the deepest to the palest blue, but the choicest specimens are those in which the tint verges upon green. At the present day they are found in Arabia and the Brazils. The Emerald, when it is entirely transparent and possesses a green tint of a beautiful quality, is one of the most rare and precious of gems. The finest specimens are found in New Grenada and the Valley of the Harrach, in the Province of Constantine, Algeria. The Ruby, Sapphire and Emerald rank next in value to the Diamond in the order in which they are named.

Pearls—Are found in certain Salt Water Shell Mollusca that exist in all parts of the world, but the two regions that produce the most beautiful Pearls are the Persian Gulf and the Straits of Manaar, which separate Ceylon from the peninsula of India. Owing to their variable conditions of size, form and color, it is very difficult to establish their commercial value, but, those of considerable dimensions with a pure whiteness, showing a delicate reflection of azure, are very rare and of high price.

Opal—The Opal is chiefly formed of Silica, and although it has no color that can be called its own except a faint bluish tinge, analogous to the material of which it is composed, its true beauty and great value is owing to its being traversed by a multitude of fissures filled with air and moisture which reflect all the prismatic colors. Hungary and Mexico furnish the greater number to commerce at the present day. The affection that the ancients entertained for this beautiful gem was unbounded. The Roman Senator Nonnius preferred exile to parting with a brilliant Opal which Mark Antony coveted.

Aqua-Marine—Has the general composition and constitution of the Emerald, except that the color, a very light sea green, is much feebler, and, although an inexpensive stone as compared with the Emerald or Sapphire, it retains its brilliancy in artificial lights, a property which the Sapphire does not possess. Aquamarines are found in Brazil, Siberia and the Ural Mountains.

Moon Stones.—The composition of this popular stone is chiefly Silica, with a small proportion of Alumina and faint traces of the Oxide of Manganese; it has the curious property of emitting a beautiful silvery light from both sides in a perpendicular direction to the line of its axis. It is worn as an amulet by the Orientals to insure happy marriages and protect them from harm and danger, and is much esteemed for the good luck it is fancied attaches to the wearer.

Ceylon Pebbles—Are formed of Crystallized Silica and Oxygen; being extremely hard they are capable of receiving a very fine polish. They are very durable and always retain their original lustre.

Garnets.—There are two species of Garnets—the Oriental and Bohemian. The lustre and beauty of the Oriental Garnet places it far above the other in commercial value; the tint most esteemed is a violet red. It is composed of a double silicate of Lime and Alumina. They are found in Pegu, in Asia, Brazil and Ceylon. The Bohemian Garnet is composed of a double silicate of Alumina and Iron, and are found in great abundance in Bohemia, Saxony and other parts of Germany.

Turquoise—Is composed chiefly of Alumina; the blue color is due to the presence of a combination of phosphoric acid, copper and iron. Harmonizing well with Diamonds and Pearls makes it an object of some commercial consideration, but being very abundant does not reach a high price except in specimens of a very unusual size. They are found near Meshed, in Persia.

Onyx.—The Onyx is the most celebrated variety of all the variously tinted Agates. Those that exhibit marked contrasts of color in bands as black and white, or white and carnation red in alternate layers, are most desirable on account of the resources offered by it to the skill of the cameo cutter and engraver.

Amethysts—Are Crystals of Quartz of a beautiful violet color, and the finest specimens are found in the environs of Carthage, in Spain. The ancients believed that wine, when drank from an Amethyst cup, lost the power of intoxication; accordingly the attributes of Bacchus and Silenus are frequently found engraved upon ancient cups of Amethyst.

Doublets.—This mode of imitating the Ruby, Sapphire and Emerald can be traced back to the fifteenth century. It is done by taking a thin flake of Oriental Garnet for the top and a piece of Quartz for the bottom of the stone and uniting the two parts by means of a transparent cement, in which is incorporated a coloring matter in harmony with the stone that it is intended to represent. They are largely used in the manufacture of Jewelry and are rapidly increasing in popularity on account of their beauty and durability.

DIAMONDS.

OUR Stock of Diamonds comprises nearly all the latest and most fashionable and desirable styles in Rings, Lace Pins, Ear Rings, Ladies' and Gents' Scarf Pins, Collar Buttons, Studs, Bracelets, etc., etc., mounted in fine 18 and 14 Carat Gold. Making a specialty of this particular branch of the jewelry business, importing the stones direct and mounting them in our own factory, we are enabled to offer superior advantages in low prices, combined with first-class workmanship. All the Diamonds we quote are **FIRST QUALITY**, perfectly cut, free from defects and white in color. We do not deal in or handle any second quality, imperfect or off color stones. Will furnish designs and estimates for any special styles of Diamond work if you will describe the patterns and give sizes of stones required, and in order to convey as correct an idea as possible of the weights of Diamonds quoted in this Catalogue, we illustrate below the exact size of perfectly shaped stones weighing from 3-32 of a Carat up to 3 Carats as follows, viz.;



DIAMOND LOCKETS AND BRACELETS.

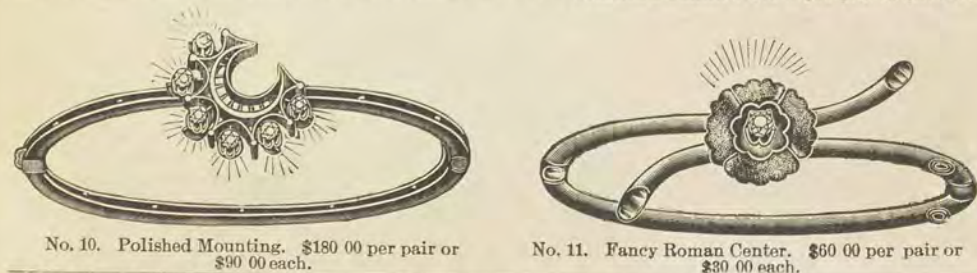
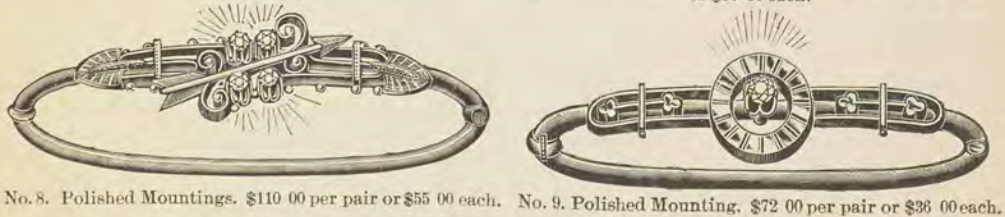
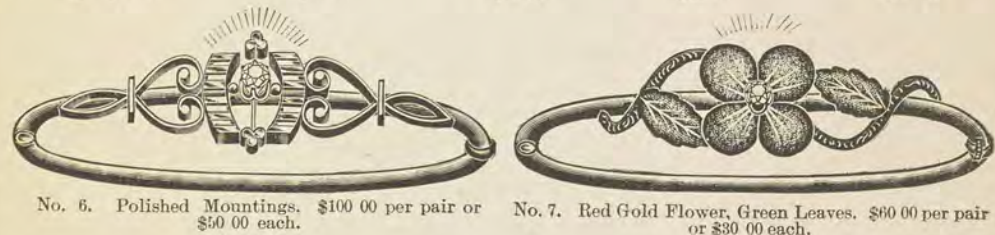
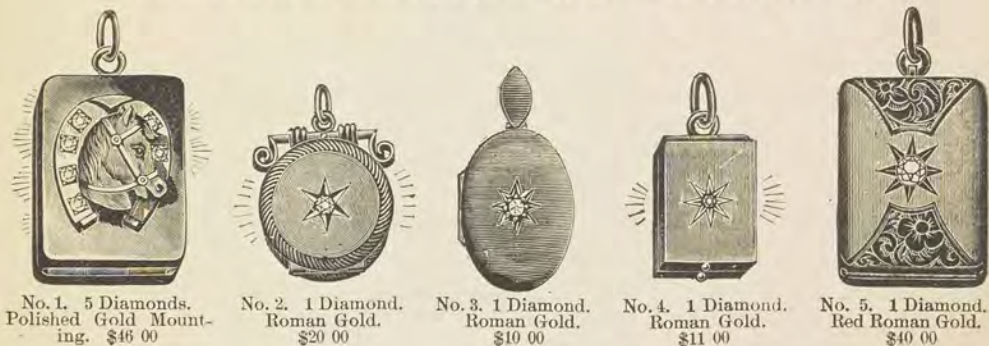

NOTE.—We furnish a Silk Plush Case with Diamond Bracelets, free of charge.

SINGLE STONE DIAMOND EAR RINGS.

LISTING FROM \$40.00 TO \$1,000.00 PER PAIR.

We can also furnish any intermediate sizes and weights at Proportionate Prices.



No. 12. Plain Polished Mounting.
\$40 00 per pair.



No. 13. Plain Polished Mounting.
\$50 00 per pair.



No. 14. Plain Polished Mounting.
\$75 00 per pair.



No. 15. Plain Polished Mounting.
\$100 00 per pair.



No. 16. Plain Polished Mounting.
\$150 00 per pair.



No. 17. Plain Polished Mounting.
\$150 00 per pair.

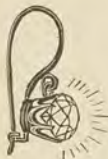

No. 18. Plain Polished Mounting.
\$200 00 per pair.



No. 19. Plain Polished Mounting.
\$270 00 per pair.



No. 20. Plain Polished Mounting.
\$350 00 per pair.



No. 21. Plain Polished Mounting.
\$450 00 per pair.



No. 22. Plain Polished Mounting.
\$500 00 per pair.



No. 23. Plain Polished Mounting.
\$600 00 per pair.

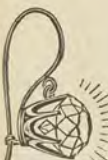

No. 24. Plain Polished Mounting.
\$750 00 per pair.



No. 25. Plain Polished Mounting.
\$850 00 per pair.



No. 26. Plain Polished Mounting.
\$1,000 00 per pair.



SOLID GOLD DIAMOND EAR RING COVERS.

PRICES PER PAIR.

Will fit any pair of ear rings quoted on this page.



No. 27. Roman, Fancy.
\$20 00 per pair.



No. 28. Roman, Fancy.
\$20 00 per pair.



No. 29. Black enameled.
\$22 00 per pair.



No. 30. Roman, Fancy.
\$20 00 per pair.

NOTE.—We can furnish any of the above ear rings mounted like No. 46 on page 7, at same prices.

SINGLE STONE DIAMOND EAR RINGS.

PRICES PER PAIR.



No. 31.
Fancy Roman Mountings.
\$38 00



No. 32.
Roman Engraved Balls.
\$30 00



No. 33.
Fancy Roman Mountings.
\$70 00

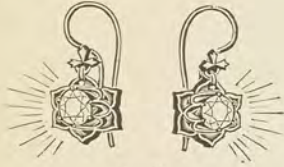

No. 34.
Polished Mountings.
\$100 00



No. 35.
Polished Mountings.
\$80 00



No. 36.
Polished Mountings.
\$100 00

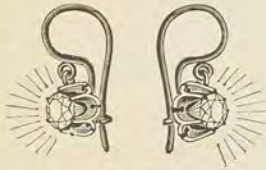

No. 37.
Polished Mountings.
\$130 00



No. 38.
Polished Mountings.
\$180 00



No. 39.
Fancy Roman Mountings.
\$50 00



No. 40.
Polished Mountings.
\$52 00

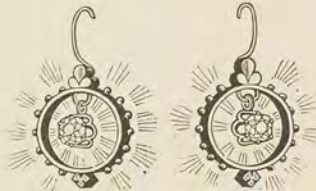

No. 41.
Fancy Polished Mountings.
\$70 00

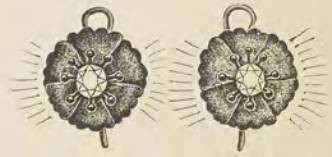

No. 42.
Fancy Roman Mountings.
\$80 00



No. 43.
Fancy Polished Mountings.
\$48 00



No. 44.
Fancy Polished Mountings.
\$70 00



No. 45.
Fancy Polished Mountings.
\$70 00

SINGLE STONE and CLUSTER DIAMOND EAR RINGS.

PRICES PER PAIR.



No. 46. With Screw Back to fit close to the ear, \$90 00



No. 47. With Screw Back to fit close to the ear, \$116 00



No. 48. With Screw Back to fit close to the ear, \$52 00

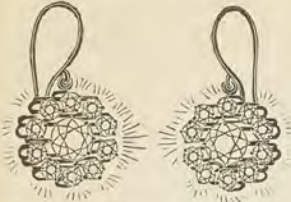

No. 49. 22 Diamonds, \$312 00
No. 50. 20 Diamonds with 2 Moon Stones in centers, \$170 00



No. 51. With Screw Back to fit close to the ear, \$94 00

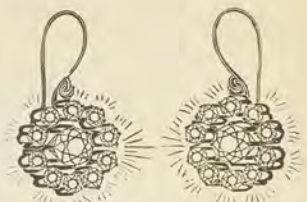

No. 52. 22 Diamonds, \$236 00
No. 53. 20 Diamonds with 2 Opals in centers, \$168 00

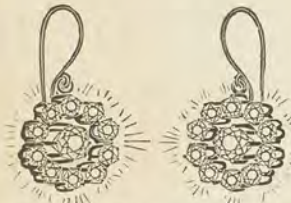

No. 54. 22 Diamonds, \$226 00
No. 55. 20 Diamonds with 2 Emerald Doublets in centers, \$156 00

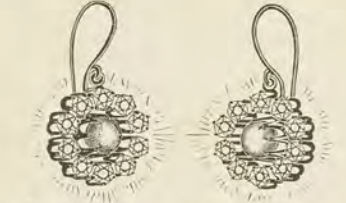

No. 56. 20 Diamonds and 2 Oriental Pearls in centers, \$200 00
No. 57. 20 Diamonds with 2 Ruby Doublets in centers, \$156 00

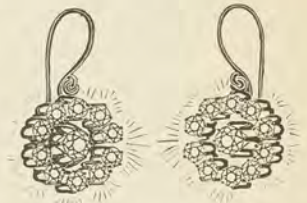

No. 58. 22 Diamonds, \$206 00
No. 59. 20 Diamonds with 2 Sapphire Doublets in centers, \$156 00



No. 60. 20 Diamonds and 2 Opals in centers, \$68 00
No. 61. 20 Diamonds with 2 Pearls in centers, \$100 00



No. 62. 20 Diamonds and 2 Moon Stones in centers, \$60 00
No. 63. 20 Diamonds with 2 Sapphire Doublets in centers, \$54 00



No. 64. 20 Diamonds and 2 Moon Stone Faces, \$60 00
No. 65. 20 Diamonds with 2 Emerald Doublets in centers, \$54 00

LADIES' DIAMOND COLLAR BUTTONS.



No. 66. Ch. Button, Polished Mounting, \$40 00



No. 67. Polished Mounting, \$64 00



No. 68. Polished Mounting, \$36 00



No. 69. Polished Mounting, \$24 00



No. 70. Ch. Button, Polished Mounting, \$30 00



No. 71. Polished Mounting, \$18 00



No. 72. Polished Mounting, 1 Diamond, \$16 00



No. 73. Hammered Top, 1 Diamond, \$12 00



No. 74. Polished Mounting, \$5 00



No. 75. Rose Diamond, Roman Gold Mounting, \$5 00

Diamond Studs, Collar Buttons and Scarf Pins.

Scarf Pins are 2½ Inches long and are also suitable for Ladies' Bonnet Pins.

PRICES EACH.



No. 76. Polished Mounting. \$500 00



No. 77. Polished Mounting. \$432 00



No. 78. Polished Mounting. \$350 00



No. 79. Polished Mounting. \$280 00



No. 80. Polished Mounting. \$162 00



No. 81. Polished Mounting. \$100 00



No. 82. Polished Mounting. \$80 00



No. 83. Polished Mounting. \$54 00



No. 84. Polished Mounting. \$36 00



No. 85. Polished Mounting. \$22 00



No. 86. Polished Mounting. \$12 00



No. 87. Polished Mounting. \$18 00



No. 88. Polished Mounting. \$28 00



No. 89. Polished Mounting. \$40 00



No. 90. Polished Mounting. \$58 00



No. 91. Star and Crescent, 6 Diamonds. \$60 00



No. 92. 5 Fine Diamonds and 1 Ruby. \$50 00



No. 93. 6 Diamonds and 1 Opal. \$40 00



No. 94. 10 Diamonds with Moon Stone Ball in Center. \$40 00



No. 95. 6 Diamonds and 1 Sapphire. \$38 00



No. 96. 1 Fine Opal, 5 Diamonds and 3 Rubies. \$30 00



No. 97. 6 Rose Diamonds and 3 Rubies. \$30 00



No. 98. 1 Fine Diamond. \$28 00



No. 99. 1 Fine Diamond. \$24 00



No. 100. 1 Diamond, Roman Gold Mounting. \$18 00



No. 101. 1 Fine Opal and 4 Rubies. \$14 00



No. 102. 1 Diamond, Ruby Owl Eyes, Roman Gold Mounting. \$14 00



No. 103. 1 Diamond, Roman Gold Mounting. \$12 00



No. 104. 1 Diamond, Fancy Roman Gold Mounting. \$10 00



No. 105. 1 Opal and 4 Rubies. \$8 00

DIAMOND LACE PINS.

PRICES EACH.

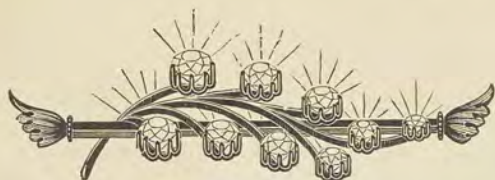

No. 106. Fancy Enameled Bar, extra heavy, 9
Diamonds. \$396 00



No. 107. Roman Fancy Center.
\$30 00



No. 108. 1 Diamond, 2 Rubies, 1 Sapphire, 3 Pearls,
1 Emerald, 1 Amethyst Flower, 1 Moonstone
Lily, Daisy, and Forget-me-Not.
\$300 00



No. 109. Fancy Roman.
\$28 00



No. 110. Polished Mounting
\$120 00



No. 111. Fancy Roman Mounting.
\$20 00



No. 112. Plain Polished Bar, 7 Diamonds.
\$74 00



No. 113. Polished Mounting.
\$70 00



No. 114. 4 Diamonds, 2 Rubies and 1
Sapphire, Polished Mounting.
\$80 00



No. 115. Polished Mounting.
\$60 00



No. 116. Polished Mounting.
\$60 00.



No. 117. Polished Mounting.
\$100 00

DIAMOND LACE PINS.

PRICES EACH.



No. 118.
1 Diamond, 1 Sapphire and 1 Ruby,
Roman Mounting. \$40 00



No. 119.
Fancy Roman Mounting. \$34 00



No. 120.
Polished Mounting. \$180 00



No. 121.
Polished Mounting. \$140 00



No. 122.
Polished Mounting. \$56 00



No. 123.
Fancy Roman Mounting. \$40 00



No. 124.
Roman, 3 Diamonds and 2 Sapphires.
\$80 00



No. 125.
Polished Gold Bar, Fancy Roman
Leaves. \$24 00



No. 126.
Roman Gold Mounting. \$72 00

DIAMOND SLEEVE BUTTONS.

PRICES PER PAIR.



No. 127.
Roman Gold Mounting. \$150 00



No. 128.
Roman, Fancy Engraved. \$30 00



No. 129.
Roman, Fancy Engraved. \$16 00



No. 130.
Roman, Fancy Engraved. \$32 00



No. 131.
Roman, Fancy Engraved, Solid Gold
Post. \$28 00

SINGLE STONE DIAMOND RINGS.

PRICES EACH.

WHEN ORDERING, PLEASE SEND SIZE OF FINGER. SEE PAGE 201.



No. 132.
Polished Mounting.
\$380 00



No. 133.
Engraved Mounting.
\$334 00



No. 134.
Extra Heavy Plain
Mounting. \$250 00



No. 135.
Engraved Mounting.
\$236 00



No. 136.
Plain Polished Mounting.
\$220 00



No. 137.
Engraved Mounting.
\$200 00



No. 138.
Polished Mounting.
\$196 00



No. 139.
Plain Polished Mounting.
\$194 00



No. 140.
Engraved Mounting.
\$126 00



No. 141.
Plain Mounting.
\$122 00



No. 142.
Polished Mounting.
\$120 00



No. 143.
Polished Mounting.
\$100 00



No. 144.
Plain Mounting.
\$90 00



No. 145.
Oval Polished Band.
\$86 00



No. 146.
Engraved Mounting.
\$84 00



No. 147.
Polished Mounting.
\$80 00



No. 148.
Fancy Engraved.
\$80 00



No. 149.
Polished Mounting.
\$80 00



No. 150.
Engraved Mounting.
\$78 00



No. 151.
Plain Mounting.
\$78 00



No. 152.
Plain Polished Mounting.
\$78 00



No. 153.
Fancy Polished Mounting.
\$78 00



No. 154.
Plain Mounting.
\$72 00



No. 155.
Plain Raised Center.
\$72 00

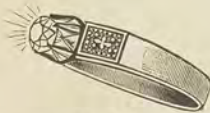

No. 156.
Fancy Polished Mounting.
\$70 00



No. 157.
Polished Mounting.
\$70 00



No. 158.
Engraved Mounting.
\$70 00

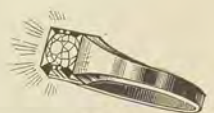

No. 159.
Plain Polished Mounting.
\$68 00

NO CHARGE FOR ENGRAVING NAMES, INITIALS, ETC., ON DIAMOND RINGS.

SINGLE STONE DIAMOND RINGS.

PRICES EACH.

WHEN ORDERING, PLEASE SEND SIZE OF FINGER, SEE PAGE 201.



No. 160. Engraved Mounting. \$62 00



No. 161. Plain Polished Mounting. \$60 00



No. 162. Engraved Mounting. \$58 00



No. 163. Engraved Mounting. \$50 00



No. 164. Polished Mounting. \$50 00



No. 165. Plain, Raised Center. \$48 00

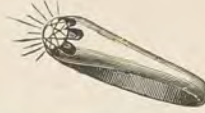

No. 166. Plain Oval Mounting. \$48 00



No. 167. Polished and Engraved. \$44 00



No. 168. Fancy Engraved Mounting. \$44 00



No. 169. Plain, Raised Center. \$40 00



No. 170. Engraved Band. \$40 00



No. 171. Polished Mounting. \$40 00



No. 172. Engraved Mounting. \$40 00



No. 173. Polished Mounting. \$40 00



No. 174. Fancy Roman Mounting. \$40 00



No. 175. Polished Mounting. \$36 00



No. 176. Polished Mounting. \$36 00



No. 177. Engraved Mounting. \$36 00



No. 178. Polished Band. \$36 00



No. 179. Engraved Mounting. \$36 00



No. 180. Engraved Mounting. \$32 00



No. 181. Polished Mounting. \$30 00



No. 182. Polished and Engraved Mounting. \$28 00



No. 183. Polished Mounting. \$18 00



No. 184. Polished Mounting, Facetted Band, \$18 00



No. 185. Polished and Facetted Mounting, \$18 00



No. 186. Fancy Engraved Band. \$16 00



No. 187. Plain Band. \$8 00

NO CHARGE FOR ENGRAVING NAMES, INITIALS ETC., ON DIAMOND RINGS.

CLUSTER DIAMOND RINGS.

PRICES EACH.

WHEN ORDERING, PLEASE SEND SIZE OF FINGER, SEE PAGE 201.



No. 188. Polished Mounting, 6 Diamonds and 3 Sapphires, \$90 00
No. 189. 9 Diamonds, \$110 00



No. 190. Polished Mounting, 3 Diamonds and 2 Sapphires, \$70 00
No. 191. 5 Diamonds, \$84 00



No. 192. Roman Mounting, 5 Diamonds and 5 Sapphires, \$94 00
No. 193. 10 Diamonds, \$110 00



No. 194. Polished Mounting, 2 Diamonds and 1 Sapphire, \$100 00
No. 195. 3 Diamonds, \$130 00

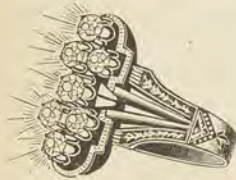

No. 196. Engraved Mounting, 7 Diamonds, \$170 00
No. 197. The same, with 6 Diamonds and 1 Sapphire or Emerald in center, \$165 00



No. 198. Fancy Engraved Band, 9 Diamonds, \$130 00
No. 199. The same, with 8 Diamonds and 1 Ruby or Sapphire in center, \$126 00



No. 200. Fancy Engraved Mounting, 7 Diamonds, \$90 00
No. 201. The same, with 6 Diamonds and 1 Sapphire or Ruby in center, \$86 00



No. 202. Engraved and Polished Mounting, 8 Diamonds, \$88 00
No. 203. The same, with 4 Diamonds and 2 Rubies and 2 Sapphires in center, \$80 00



No. 204. Engraved Mounting, 7 Diamonds, \$168 00
No. 205. The same with 1 Sapphire in center, \$164 00



No. 206. Polished Mounting, 5 Diamonds, \$156 00
No. 207. The same, with either Ruby, Sapphire or Emerald in center, \$150 00



No. 208. Engraved Mounting, 7 Diamonds, \$128 00
No. 209. The same, with 1 Ruby in center, \$124 00



No. 210. Polished Mounting, 5 Diamonds, \$130 00
No. 211. The same, with either Ruby, Sapphire, or Emerald in center, \$124 00



No. 212. Polished Mounting, 5 Diamonds, \$92 00
No. 213. The same, with either Ruby, Sapphire or Emerald in center, \$86 00



No. 211. Fancy. Engraved Band, 7 Diamonds, \$76 00
No. 215. The same, with either Ruby, Sapphire or Emerald in center, \$74 00



No. 216. Engraved Mounting, 3 Diamonds, \$76 00
No. 217. The same, with either ruby, Sapphire, or Emerald in center, \$72 00



No. 218. Engraved Mounting, 3 Diamonds, \$70 00
No. 219. The same with Real Sapphire in center, \$68 00



No. 220. Engraved Mounting, 10 Diamonds and 1 Pearl, \$44 00
No. 221. The same, with either Opal or Sapphire in center, \$46 00



No. 222. Engraved Mounting, 2 Diamonds and 1 Sapphire Doublet in center, \$28 00
No. 223. The same, with Emerald Doublet in center, \$27 00



No. 224. Engraved Mounting, 10 Diamonds and 1 Sapphire Doublet in center, \$35 00
No. 225. The same, with Emerald Doublet in center, \$37 00



No. 226. Engraved Mounting, 10 Diamonds and Moon Stone Face in center, \$42 00
No. 227. The same, with Moon Stone Ball in center, \$40 00

NO CHARGE FOR ENGRAVING NAMES, INITIALS, ETC., ON DIAMOND RINGS.

CLUSTER DIAMOND RINGS.

PRICES EACH.

WHEN ORDERING, PLEASE SEND SIZE OF FINGER, SEE PAGE 201.



No. 228. Roman Mounting, 2 Diamonds and 1 Sapphire. \$90 00
No. 229. 3 Diamonds. \$100 00



No. 230. Fancy Engraved Roman Mounting, 3 Diamonds. \$240 00



No. 231. Polished Mounting, 6 Diamonds and 1 Ruby Garnet. \$76 00



No. 232. Polished Mounting, 2 Diamonds and 1 Sapphire. \$90 00
No. 233. 3 Diamonds. \$100 00



No. 234. Polished Mounting, 4 Diamonds. \$88 00



No. 235. Polished Mounting, 5 Diamonds. \$44 00



No. 236. Polished Mounting, 6 Diamonds and 1 Emerald. \$44 00



No. 237. Polished Mounting, 4 Diamonds and 1 Opal. \$40 00



No. 238. Polished Mounting, 6 Rose Diamonds and 1 Pearl. \$36 00



No. 239. Polished Mounting, 4 Diamonds and 1 Opal. \$30 00



No. 240. Polished Mounting, 8 Rose Diamonds and 1 Garnet. \$26 00



No. 241. Plain Mounting, 5 Diamonds. \$28 00



No. 242. Polished Mounting, 2 Rose Diamonds and 1 Garnet. \$24 00



No. 243. Polished Mounting, 4 Rose Diamonds and 4 Rubies. \$24 00



No. 244. Polished Mounting, 1 Diamond and 6 Rubies. \$24 00



No. 245. Polished Mounting, 6 Rose Diamonds and 1 Garnet. \$22 00



No. 246. Polished Mounting, 6 Diamonds and 1 Fine Tiger Eye. \$22 00



No. 247. Polished Mounting, 7 Rose Diamonds and 1 Garnet. \$22 00



No. 248. Polished Mounting, 6 Rose Diamonds and 1 Opal. \$22 00



No. 249. Polished Mounting, 3 Rose Diamonds and 1 Sapphire. \$20 00



No. 250. Polished Mounting, 8 Rose Diamonds and 1 Garnet. \$20 00



No. 251. Polished Mounting, 6 Rose Diamonds. \$20 00



No. 252. Plain Band, 3 Diamonds. \$16 00



No. 253. Polished Mounting, 1 Rose Diamond and 1 Garnet. \$14 00

NO CHARGE FOR ENGRAVING NAMES, INITIALS, ETC., ON DIAMOND RINGS.

SOLID GOLD

LADIES' STEM WINDING WATCHES.

IN 14 AND 18 CARAT HUNTING CASES.

No. 1.	Ladies' Size (Elgin), 11 jewels, chronometer balance, and straight line escapement, named "Elgin National Watch Co.," in 14 carat cases, style C, on page 16.....	\$170 00
No. 2.	The same movement as No. 1, in case styles A or B, 14 carat.....	132 00
No. 3.	The same movement as No. 1, in case styles D or G, 14 carat.....	80 00
No. 4.	The same movement as No. 1, in case styles D or G, 18 carat.....	94 00
No. 5.	The same movement as No. 1, in case styles E, F, or H, 14 carat.....	78 00
No. 6.	The same movement as No. 1, in case styles E, F, or H, 18 carat.....	90 00
No. 7.	Ladies' Size (Elgin), Fine Nickel Movement, chronometer balance, 11 jewels and straight line escapement, named "Elgin National Watch Co.," in 14 carat case; style C, on page 16.....	172 00
No. 8.	The same movement as No. 7, in case styles A or B, 14 carat.....	134 00
No. 9.	The same movement as No. 7, in case styles D or G, 14 carat.....	82 00
No. 10.	The same movement as No. 7, in case styles D or G, 18 carat.....	96 00
No. 11.	The same movement as No. 7, in case styles E, F, or H, 14 carat.....	80 00
No. 12.	The same movement as No. 7, in case styles E, F, or H, 18 carat.....	92 00
No. 13.	Ladies' Size (Elgin), chronometer balance, 13 jewels, 3 pairs extra in gold settings, quick train and straight line escapement, named "Elgin National Watch Co.," in 14 carat case; style C, on page 16.....	176 00
No. 14.	The same movement as No. 13, in case styles A or B, 14 carat.....	138 00
No. 15.	The same movement as No. 13, in case styles A or B, 14 carat.....	86 00
No. 16.	The same movement as No. 13, in case styles D or G, 18 carat.....	100 00
No. 17.	The same movement as No. 13, in case styles E, F, or H, 14 carat.....	84 00
No. 18.	The same movement as No. 13, in case styles E, F, or H, 18 carat.....	96 00
No. 19.	Ladies' Size (Elgin), Fine Nickel Movement, chronometer balance, 13 jewels, 3 pairs extra in gold settings, quick train and straight line escapement, named "Elgin National Watch Co.," in 14 carat case; style C, on page 16.....	178 00
No. 20.	The same movement as No. 19, in case styles A or B, 14 carat.....	140 00
No. 21.	The same movement as No. 19, in case styles D or G, 14 carat.....	88 00
No. 22.	The same movement as No. 19, in case styles D or G, 18 carat.....	102 00
No. 23.	The same movement as No. 19, in case styles E, F, or H, 14 carat.....	86 00
No. 24.	The same movement as No. 19, in case styles E, F, or H, 18 carat.....	98 00
No. 25.	Ladies' Size (Elgin), Fine Nickel Movement, chronometer balance, 15 jewels, 4 pairs extra in gold settings, fully adjusted, quick train and straight line escapement, named "Elgin National Watch Co.," in 14 carat case; style C, on page 16.....	186 00
No. 26.	The same movement as No. 25, in case styles A or B, 14 carat.....	148 00
No. 27.	The same movement as No. 25, in case styles D or G, 14 carat.....	96 00
No. 28.	The same movement as No. 25, in case styles D or G, 18 carat.....	110 90
No. 29.	The same movement as No. 25, in case styles E, F, or H, 14 carat.....	94 00
No. 30.	The same movement as No. 25, in case styles E, F, or H, 18 carat.....	106 00
No. 31.	Ladies' Size (Elgin), Fine Nickel Movement, chronometer balance, Breguet hair spring, 17 fine ruby jewels, 5 pairs extra in raised gold settings, fully adjusted, quick train and straight line escapement, named "Elgin National Watch Co." The Finest Movement made in Ladies' Size, in 14 carat case; style C, on page 16,.....	230 00
No. 32.	The same movement as No. 31, in case styles A or B, 14 carat.....	192 00
No. 33.	The same movement as No. 31, in case styles D or G, 14 carat.....	140 00
No. 34.	The same movement as No. 31, in case styles D or G, 18 carat.....	154 00
No. 35.	The same movement as No. 31, in case styles E, F, or H, 14 carat.....	138 00
No. 36.	The same movement as No. 31, in case styles E, F, or H, 18 carat.....	150 00

NOTE.—The above movements are also quoted in less expensive styles and lighter weights of 14 and 18 carat cases, on pages 17, 19 and 21; in 10 carat cases, on pages 23, 25 and 27; and in Filled Gold Cases, on pages 67 and 68.

No. 31 is a new movement which we have not quoted heretofore, and is the finest and most expensive watch there is made.

SOLID GOLD Ladies' Stem Winding Watches.

In 14 and 18 Carat Cases.

(Styles referred to on page 15.)

These Cases are made perfectly
dust proof, and are warranted to
be full 14 and 18 Carat fine, pre-
cisely as represented.



Style A.—Engraved Border.
Raised Colored Gold Ornaments.
3 Real Diamonds.
14 Carat. 23 Dwts.



Style B.—Engraved Border.
Raised Colored Gold Ornaments.
1 Real Diamond.
14 Carat. 23 Dwts.



Style C.—Full Engraved.
Raised Colored Gold Ornaments and
6 Diamonds.
14 Carat. 26 Dwts.

Open Face Cases made to order only.
Prices the same as for Hunting Cases.



Style D.
Fancy Flower Band with Bird.
14 Carat, 18 Dwts. 18 Carat, 20 Dwts.



Style E.
Gothic Border Engraved.
14 Carat, 18 Dwts. 18 Carat, 20 Dwts.



Style F.
Fancy Landscape Engraved.
14 Carat, 20 Dwts. 18 Carat, 22 Dwts.

All Cases on this page have plain
space or shield on opposite side for en-
graving name, initials or monogram,
for which there is no extra charge.



Style G.
Border and Bird Engraved.
14 Carat, 18 Dwts. 18 Carat, 20 Dwts.



Style H.
Fancy Japanese Engraved.
14 Carat, 18 Dwts. 18 Carat, 20 Dwts.

SOLID GOLD

LADIES' STEM WINDING WATCHES.

IN 14 AND 18 CARAT HUNTING CASES.

No. 37.	Ladies' Size (Elgin), 11 jewels, chronometer balance and straight line escapement, named "Elgin National Watch Co.," in 14 carat case, styles I, J or K, on page 18.....	\$ 88 00
No. 38.	The same movement as No. 37, in case styles I, J or K, 18 carat.....	102 00
No. 39.	The same movement as No. 37, in case styles L, M or N, 14 carat.....	82 00
No. 40.	The same movement as No. 37, in case styles L, M or N, 18 carat.....	96 00
No. 41.	The same movement as No. 37, in case styles O or P, 14 carat.....	80 00
No. 42.	The same movement as No. 37, in case styles O or P, 18 carat.....	92 00
No. 43.	Ladies' Size (Elgin), Fine Nickel Movement, chronometer balance, 11 jewels and straight line escapement, named "Elgin National Watch Co.," in 14 carat case, styles I, J or K, on page 18.....	90 00
No. 44.	The same movement as No. 43, in case styles I, J or K, 18 carat.....	104 00
No. 45.	The same movement as No. 43, in case styles L, M or N, 14 carat.....	84 00
No. 46.	The same movement as No. 43, in case styles L, M or N, 18 carat.....	98 00
No. 47.	The same movement as No. 43, in case styles O or P, 14 carat.....	82 00
No. 48.	The same movement as No. 43, in case styles O or P, 18 carat.....	94 00
No. 49.	Ladies' Size (Elgin), chronometer balance, 13 jewels, 3 pairs extra in gold settings, quick train and straight line escapement, named "Elgin National Watch Co.," in 14 carat case, styles I, J or K, on page 18.....	94 00
No. 50.	The same movement as No. 49, in case styles I, J or K, 18 carat.....	108 00
No. 51.	The same movement as No. 49, in case styles L, M or N, 14 carat.....	88 00
No. 52.	The same movement as No. 49, in case styles L, M or N, 18 carat.....	102 00
No. 53.	The same movement as No. 49, in case styles O or P, 14 carat.....	86 00
No. 54.	The same movement as No. 49, in case styles O or P, 18 carat.....	98 00
No. 55.	Ladies' Size (Elgin), Fine Nickel Movement, chronometer balance, 13 jewels, 3 pairs extra in gold settings, quick train and straight line escapement, named "Elgin National Watch Co.," in 14 carat case, styles I, J or K, on page 18.....	96 00
No. 56.	The same movement as No. 55, in case styles I, J or K, 18 carat.....	110 00
No. 57.	The same movement as No. 55, in case styles L, M or N, 14 carat.....	90 00
No. 58.	The same movement as No. 55, in case styles L, M or N, 18 carat.....	104 00
No. 59.	The same movement as No. 55, in case styles O or P, 14 carat.....	88 00
No. 60.	The same movement as No. 55, in case styles O or P, 18 carat.....	100 00
No. 61.	Ladies' Size (Elgin), Fine Nickel Movement, chronometer balance, 15 jewels, 4 pairs extra in gold settings, fully adjusted, quick train and straight line escapement, named "Elgin National Watch Co.," in 14 carat case, styles I, J or K, on page 18,.....	104 00
No. 62.	The same movement as No. 61, in case styles I, J or K, 18 carat.....	118 00
No. 63.	The same movement as No. 61, in case styles L, M or N, 14 carat.....	98 00
No. 64.	The same movement as No. 61, in case styles L, M or N, 18 carat.....	112 00
No. 65.	The same movement as No. 61, in case styles O or P, 14 carat.....	96 00
No. 66.	The same movement as No. 61, in case styles O or P, 18 carat.....	108 00
No. 67.	Ladies' Size (Elgin), Fine Nickel Movement, chronometer balance, Breguet hair spring, 17 fine ruby jewels, 5 pairs extra in raised gold settings, fully adjusted, quick train and straight line escapement, named "Elgin National Watch Co." The Finest Movement made in Ladies' Size. In 14 carat case, styles I, J or K, on page 18.....	148 00
No. 68.	The same movement as No. 67, in case styles I, J or K, 18 carat.....	162 00
No. 69.	The same movement as No. 67, in case styles L, M or N, 14 carat.....	142 00
No. 70.	The same movement as No. 67, in case styles L, M or N, 18 carat.....	156 00
No. 71.	The same movement as No. 67, in case styles O or P, 14 carat.....	140 00
No. 72.	The same movement as No. 67, in case styles O or P, 18 carat.....	152 00

NOTE—The above movements are also quoted in different styles of 14 carat cases, on pages 19 and 21; in 10 carat cases, on pages 23, 25 and 27, and in Filled Gold cases, on pages 67 and 68.

No. 67 is a new movement, which we have not quoted heretofore, and is the finest and most expensive watch there is made.

SOLID GOLD
Ladies' Stem Winding Watches.

In 14 and 18 Carat Hunting Cases.

(Styles referred to on page 17.)

✠ These Cases are made perfectly
dust proof, and are warranted to
 be full 14 and 18 Carat fine, pre-
 cisely as represented. ✠



Style I.
 Full Engraved.

14 Carat. 20 Dwts. 18 Carat. 22 Dwts.



Style J.
 Full Engraved.

14 Carat. 20 Dwts. 18 Carat. 22 Dwts.



Style K.

Scalloped Bassine, All Over
 Engraved.

14 Carat. 20 Dwts. 18 Carat. 22 Dwts.

Open Face Cases made to order only.
 Prices the same as for Hunting Cases.



Style L.
 Full Engraved.

14 Carat. 20 Dwts. 18 Carat. 22 Dwts.



Style M.

Full Border and Bird Engraved.

14 Carat. 20 Dwts. 18 Carat. 22 Dwts.



Style O.

Fancy Border Engraved.

14 Carat. 20 Dwts. 18 Carat. 22 Dwts.



Style N.

Flower Band with Bird.

14 Carat. 20 Dwts. 18 Carat. 22 Dwts.



Style P.

Fancy Shell Engraved.

14 Carat. 17 Dwts. 18 Carat. 20 Dwts.

All Cases on this page have plain
 space or shield on opposite side for en-
 graving name, initials or monogram,
 for which there is no extra charge.

SOLID GOLD

LADIES' STEM WINDING WATCHES.

IN 14 CARAT HUNTING CASES.

No. 73.	Ladies' Size (Elgin), 7 jewels, chronometer balance and straight line escapement, named "Elgin National Watch Co.," in case styles Q, R, S or T, on page 20.....	\$74 00
No. 74.	The same movement as No. 73, in case styles U, V, W or X.....	72 00
No. 75.	Ladies' Size (Elgin), 11 jewels, chronometer balance, and straight line escapement, named "Elgin National Watch Co.," in case styles Q, R, S or T, on page 20	78 00
No. 76.	The same movement as No. 75, in case styles U, V, W or X.....	76 00
No. 77.	Ladies' Size (Springfield), 11 jewels, chronometer balance and straight line escapement, named "Illinois Watch Co.," in case styles Q, R, S or T, on page 20.....	78 00
No. 78.	The same movement as No. 77, in case styles U, V, W or X.....	76 00
No. 79.	Ladies' Size (Elgin) Fine Nickel Movement, chronometer balance, 11 jewels and straight line escapement, named "Elgin National Watch Co.," in case styles Q, R, S or T, on page 20.....	80 00
No. 80.	The same movement as No. 79, in case styles U, V, W or X.....	78 00
No. 81.	Ladies' Size (Elgin), chronometer balance, 13 jewels, 3 pairs extra in gold settings, quick train and straight line escapement, named "Elgin National Watch Co.," in case styles Q, R, S or T, on page 20.....	84 00
No. 82.	The same movement as No. 81, in case styles U, V, W or X.....	82 00
No. 83.	Ladies' Size, (Springfield), Fine Nickel Movement, chronometer balance, 11 jewels, 2 pairs extra in gold settings, quick train and straight line escapement, named "Illinois Watch Co.," in case styles Q, R, S or T, on page 20.....	84 00
No. 84.	The same movement as No. 83, in case styles U, V, W, or X.....	82 00
No. 85.	Ladies' Size (Elgin), Fine Nickel Movement, chronometer balance, 13 jewels, 3 pairs extra in gold settings, quick train and straight line escapement, named "Elgin National Watch Co.," in case styles Q, R, S or T, on page 20.....	86 00
No. 86.	The same movement as No. 85, in case styles U, V, W or X.....	84 00
No. 87.	Ladies' Size (Elgin), Fine Nickel Movement, chronometer balance, 15 jewels, 4 pairs extra in gold settings, fully adjusted, quick train and straight line escapement, named "Elgin National Watch Co.," in case styles Q, R, S or T, on page 20.....	94 00
No. 88.	The same movement as No. 87, in case styles U, V, W or X.....	92 00
No. 89.	Ladies' Size (Elgin), Fine Nickel Movement, chronometer balance, Breguet Hair Spring, 17 fine ruby jewels, 5 pairs extra, in raised gold settings, fully adjusted, quick train and straight line escapement, named "Elgin National Watch Co." The Finest Movement made in Ladies' Size, in case styles Q, R, S or T, on page 20..	138 00
No. 90.	The same movement as No. 89, in case styles U, V, W or X.....	136 00

NOTE—The above movements are also quoted in more expensive styles and heavier weights of 14 and 18 carat cases, on pages 15 and 17; in 10 carat cases, on pages 23, 25 and 27, and in Filled Gold Cases, on pages 67 and 68.
No. 89 is a new movement which we have not quoted heretofore and is the finest and most expensive watch there is made.

SOLID GOLD
Ladies' Stem Winding Watches.

IN 14 CARAT HUNTING CASES.

(Styles referred to on page 19.)

These Cases are made perfectly *dust proof*, and are warranted to be full 14 Carat fine, precisely as represented.



Style Q.
 Fancy Landscape Engraved.
 14 Carat. 19 Dwts.



Style R.
 Fancy Engraved, Bird Center.
 14 Carat. 18 Dwts.



Style S.
 Fern and Flower Border.
 14 Carat. 18 Dwts.



Style T.
 Full Border and Center Engraved.
 14 Carat. 20 Dwts.



Style U.
 Fancy Landscape Engraved.
 14 Carat. 19 Dwts.



Style V.
 Bouquet Border Engraved.
 14 Carat. 20 Dwts.



Style W.
 Fancy Border Engraved.
 14 Carat. 18 Dwts.



Style X.
 Fancy Top and Bottom Engraved.
 14 Carat. 18 Dwts.

All Cases on this page, except Style R, have plain space or shield on opposite side for engraving name, initials or monogram, for which there is no extra charge.

SOLID GOLD

LADIES' STEM WINDING WATCHES.

IN 14 CARAT HUNTING CASES.

No. 91.	Ladies' Size (Elgin), 7 jewels, chronometer balance and straight line escapement, named "Elgin National Watch Co.," in case styles A, B, C or D, on page 22.....	\$68 00
No. 92.	The same movement as No. 91, in case styles E, F, G or H.....	64 00
No. 93.	Ladies' Size (Elgin), 11 jewels, chronometer balance and straight line escapement, named "Elgin National Watch Co.," in case styles A, B, C or D, on page 22.....	72 00
No. 94.	The same movement as No. 93, in case styles E, F, G or H.....	68 00
No. 95.	Ladies' Size (Springfield), 11 jewels, chronometer balance and straight line escapement, named "Illinois Watch Co.," in case styles A, B, C or D, on page 22.....	72 00
No. 96.	The same movement as No. 95, in case styles E, F, G or H.....	68 00
No. 97.	Ladies' Size (Elgin), Fine Nickel Movement, chronometer balance, 11 jewels and straight line escapement, named "Elgin National Watch Co.," in case styles A, B, C or D, on page 22.....	74 00
No. 98.	The same movement as No. 97, in case styles E, F, G or H.....	70 00
No. 99.	Ladies' Size (Elgin), chronometer balance, 13 jewels, 3 pairs extra in gold settings, quick train and straight line escapement, named "Elgin National Watch Co.," in case styles A, B, C or D, on page 22.....	78 00
No. 100.	The same movement as No. 99, in case styles E, F, G or H.....	74 00
No. 101.	Ladies' Size (Springfield), Fine Nickel Movement, chronometer balance, 11 jewels, 2 pairs extra in gold settings, quick train and straight line escapement, named "Illinois Watch Co.," in case styles A, B, C or D, on page 22.....	78 00
No. 102.	The same movement as No. 101, in case styles E, F, G or H.....	74 00
No. 103.	Ladies' Size (Elgin), Fine Nickel Movement, chronometer balance, 13 jewels, 3 pairs extra in gold settings, quick train and straight line escapement, named "Elgin National Watch Co.," in case styles A, B, C or D, on page 22.....	80 00
No. 104.	The same movement as No. 103, in case styles E, F, G or H.....	76 00
No. 105.	Ladies' Size (Elgin), Fine Nickel Movement, chronometer balance, 15 jewels, 4 pairs extra in gold settings, fully adjusted, quick train and straight line escapement, named "Elgin National Watch Co.," in case styles A, B, C or D, on page 22.....	88 00
No. 106.	The same movement as No. 105, in case styles E, F, G or H.....	84 00
No. 107.	Ladies' Size (Elgin), Fine Nickel Movement, chronometer balance, Breguet hair spring, 17 fine ruby jewels, 5 pairs extra in raised gold settings, fully adjusted, quick train and straight line escapement, named "Elgin National Watch Co." The Finest Movement made in Ladies' Size, in case styles A, B, C or D, on page 22.....	132 00
No. 108.	The same movement as No. 107, in case styles E, F, G or H.....	128 00

NOTE.—The above movements are also quoted in more expensive styles and heavier weights of 14 and 18 carat cases, on pages 15, 17 and 19; in 10 carat cases, on pages 23, 25 and 27, and in Filled Gold cases, on pages 67 and 68. No. 107 is a new movement which we have not quoted heretofore, and is the finest and most expensive watch there is made.

SOLID GOLD Ladies' Stem Winding Watches

In 14 Carat Hunting Cases.

(Styles referred to on page 21.)



These Cases are made perfectly *dust proof*, and are warranted to be full 14 Carat fine, precisely as represented.

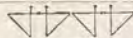

Style A.
Bouquet, Fan and Landscape
Engraved.
14 Carat. 17 Dwts.



Style B.
Bouquet and Landscape Engraved.
14 Carat. 18 Dwts.



Style C.
Landscape and Border Engraved.
14 Carat. 19 Dwts.

Open Face Cases made to order only. Prices the same as for Hunting Cases.



Style D.
Fancy Landscape Engraved.
14 Carat. 17 Dwts.



Style E.
Fancy Landscape, Bird and Flower
Engraved.
14 Carat. 18 Dwts.



Style F.
Fancy Landscape, Bird and Flower
Engraved.
14 Carat. 18 Dwts.

All Cases on this page have plain space or shield on opposite side for engraving name, initials or monogram, for which there is no extra charge.



Style G.
Fancy Full Engraved.
14 Carat. 17 Dwts.



Style H.
Border and Landscape Engraved.
14 Carat. 17 Dwts.

SOLID GOLD

LADIES' STEM WINDING WATCHES.

IN 10 CARAT HUNTING CASES.

No. 109.	Ladies' Size (Elgin) , 7 jewels, chronometer balance and straight line escapement, named " Elgin National Watch Co. ," in case styles A, B or C, on page 24.....	\$64 00
No. 110.	The same movement as No. 109, in case styles D, E or F.....	62 00
No. 111.	The same movement as No. 109, in case styles G or H.....	60 00
No. 112.	Ladies' Size (Elgin) , 11 jewels, chronometer balance, and straight line escapement, named " Elgin National Watch Co. ," in case styles A, B or C, on page 24,	68 00
No. 113.	The same movement as No. 112, in case styles D, E or F.....	66 00
No. 114.	The same movement as No. 112, in case styles G or H.....	64 00
No. 115.	Ladies' Size (Springfield) , 11 jewels, chronometer balance and straight line escapement, named " Illinois Watch Co. ," in case styles A, B or C, on page 24.....	68 00
No. 116.	The same movement as No. 115, in case styles D, E or F.....	66 00
No. 117.	The same movement as No. 115, in case styles G or H.....	64 00
No. 118.	Ladies' Size (Elgin) Fine Nickel Movement , chronometer balance, 11 jewels and straight line escapement, named " Elgin National Watch Co. ," in case styles A, B or C, on page 24.....	70 00
No. 119.	The same movement as No. 118, in case styles D, E or F.....	68 00
No. 120.	The same movement as No. 118, in case styles G or H.....	66 00
No. 121.	Ladies' Size (Elgin) , chronometer balance, 13 jewels, 3 pairs extra in gold settings, quick train and straight line escapement, named " Elgin National Watch Co. ," in case styles A, B or C, on page 24.....	74 00
No. 122.	The same movement as No. 121, in case styles D, E or F.....	72 00
No. 123.	The same movement as No. 121, in case styles G or H.....	70 00
No. 124.	Ladies' Size (Springfield), Fine Nickel Movement , chronometer balance, 11 jewels, 2 pairs extra in gold settings, quick train and straight line escapement, named " Illinois Watch Co. ," in case styles A, B or C, on page 24.....	74 00
No. 125.	The same movement as No. 124, in case styles D, E or F.....	72 00
No. 126.	The same movement as No. 124, in case styles G or H.....	70 00
No. 127.	Ladies' Size (Elgin), Fine Nickel Movement , chronometer balance, 13 jewels, 3 pairs extra in gold settings, quick train and straight line escapement, named " Elgin National Watch Co. ," in case styles A, B or C, on page 24.....	76 00
No. 128.	The same movement as No. 127, in case styles D, E or F.....	74 00
No. 129.	The same movement as No. 127, in case styles G or H.....	72 00
No. 130.	Ladies' Size (Elgin), Fine Nickel Movement , chronometer balance, 15 jewels, 4 pairs extra in gold settings, fully adjusted, quick train and straight line escapement, named " Elgin National Watch Co. ," in case styles A, B or C, on page 24.....	84 00
No. 131.	The same movement as No. 130, in case styles D, E or F.....	82 00
No. 132.	The same movement as No. 130, in case styles G or H.....	80 00

NOTE—The above movements are also quoted in 14 and 18 carat cases, on pages 15, 17, 19 and 21; in different styles of 10 carat cases, on pages 25 and 27, and in Filled Gold cases, on pages 67 and 68.

SOLID GOLD
Ladies' Stem Winding Watches.

IN 10 CARAT HUNTING CASES.

(Styles referred to on page 23.)

These Cases are made perfectly *dust proof*, and are *warranted* to be full *10 Carat* fine, precisely as represented.



Style A.
 Fancy Shell Engraved.
 10 Carat. 16 Dwts.



Style B.
 Full Border and Center Engraved.
 10 Carat. 16 Dwts.



Style C.
 Fancy Border and Landscape
 Engraved.
 10 Carat. 16 Dwts.

Open Face Cases made to order only.
 Prices the same as for Hunting Cases.



Style D.
 Fancy Diagonal Engraved.
 10 Carat. 17 Dwts.



Style E.
 Fancy Top and Bottom Engraved.
 10 Carat. 17 Dwts.



Style F.
 Fancy Gothic Border
 10 Carat. 17 Dwts.

All Cases on this page have plain space or shield on opposite side for engraving name, initials or monogram, for which there is no extra charge.



Style G.
 Flower and Landscape Engraved.
 10 Carat. 16 Dwts.



Style H.
 Fancy Landscape Engraved.
 10 Carat. 16 Dwts.

SOLID GOLD

LADIES' STEM WINDING WATCHES.

IN 10 CARAT HUNTING CASES.

No. 133.	Ladies' Size (Elgin), 7 jewels, chronometer balance and straight line escapement, named "Elgin National Watch Co.," in case, styles I, J or K, on page 26	\$60 00
No. 134.	The same movement as No. 133, in case styles L, M or N.....	58 00
No. 135.	The same movement as No. 133, in case styles O or P.....	56 00
No. 136.	Ladies' Size (Elgin), 11 jewels, chronometer balance and straight line escapement, named "Elgin National Watch Co.," in case styles I, J or K, on page 26	64 00
No. 137.	The same movement as No. 136, in case styles L, M or N.....	62 00
No. 138.	The same movement as No. 136, in case styles O or P.....	60 00
No. 139.	Ladies' Size (Springfield), 11 jewels, chronometer balance and straight line escapement, named "Illinois Watch Co.," in case styles I, J or K, on page 26,	64 00
No. 140.	The same movement as No. 139, in case styles L, M or N.....	62 00
No. 141.	The same movement as No. 139, in case styles O or P.....	60 00
No. 142.	Ladies' Size (Elgin), Fine Nickel Movement, chronometer balance, 11 jewels and straight line escapement, named "Elgin National Watch Co.," in case styles I, J or K, on page 26	66 00
No. 143.	The same movement as No. 142, in case styles L, M or N.....	64 00
No. 144.	The same movement as No. 142, in case styles O or P.....	62 00
No. 145.	Ladies' Size (Elgin), chronometer balance, 13 jewels, 3 pairs extra in gold settings, quick train and straight line escapement, named "Elgin National Watch Co.," in case, styles I, J or K, on page 26	70 00
No. 146.	The same movement as No. 145, in case styles L, M or N.....	68 00
No. 147.	The same movement as No. 145, in case styles O or P.....	66 00
No. 148.	Ladies' Size (Springfield), Fine Nickel Movement, chronometer balance, 11 jewels, 2 pairs extra in gold settings, quick train and straight line escapement, named "Illinois Watch Co.," in case styles I, J or K, on page 26	70 00
No. 149.	The same movement as No. 148, in case styles L, M or N.....	68 00
No. 150.	The same movement as No. 148, in case styles O or P.....	66 00
No. 151.	Ladies' Size (Elgin), Fine Nickel Movement, chronometer balance, 13 jewels, 3 pairs extra in gold settings, quick train and straight line escapement, named "Elgin National Watch Co.," in case styles I, J or K, on page 26	72 00
No. 152.	The same movement as No. 151, in case styles L, M or N.....	70 00
No. 153.	The same movement as No. 151, in case styles O or P.....	68 00
No. 154.	Ladies' Size (Elgin), Fine Nickel Movement, chronometer balance, 15 jewels, 4 pairs extra in gold settings, fully adjusted, quick train and straight line escapement, named "Elgin National Watch Co.," in case styles I, J or K, on page 26	80 00
No. 155.	The same movement as No. 154, in case styles L, M or N.....	78 00
No. 156.	The same movement as No. 154, in case styles O or P.....	76 00

NOTE—The above movements are also quoted in 14 and 18 carat cases, on pages 15, 17, 19 and 21; in different styles of 10 carat cases, on pages 23 and 27, and in Filled Gold cases, on pages 67 and 68.

SOLID GOLD
Ladies' Stem Winding Watches.

In 10 Carat Hunting Cases.

(Styles referred to on page 25.)

These Cases are made perfectly *dust proof*, and are *warranted* to be full *10 Carat fine*, precisely as represented.



Style I.
 Fancy Full Engraved.
 10 Carat. 15 Dwts.



Style J.
 Fancy Flower and Fan Engraved.
 10 Carat. 15 Dwts.



Style K.
 Fancy Border and Landscape Engraved.
 10 Carat. 15 Dwts.

Open Face Cases made to order only.
 Prices the same as for Hunting Cases.



Style L.
 Landscape and Flower Engraved.
 10 Carat. 15 Dwts.



Style M.
 Fancy Flower Engraved.
 10 Carat. 15 Dwts.



Style N.
 Fancy Wreath and Crescent Engraved.
 10 Carat. 15 Dwts.

All Cases on this page have plain space or shield on opposite side for engraving name, initials or monogram, for which there is no extra charge.



Style O.
 Landscape Engraved.
 10 Carat. 15 Dwts.



Style P.
 Japanese Engraved.
 10 Carat. 15 Dwts.

SOLID GOLD

LADIES' STEM WINDING WATCHES.

IN 10 CARAT HUNTING CASES.

No. 157.	Ladies' Size (Elgin), 7 jewels, chronometer balance and straight line escapement, named "Elgin National Watch Co.," in case styles Q, R or S, on page 28.....	\$56 00
No. 158.	The same movement as No. 157, in case styles T, U or V.....	54 00
No. 159.	The same movement as No. 157, in case styles W or X.....	52 00
No. 160.	Ladies' Size (Elgin), 11 jewels, chronometer balance, and straight line escapement, named "Elgin National Watch Co.," in case styles Q, R or S, on page 28.....	60 00
No. 161.	The same movement as No. 160, in case styles T, U or V.....	58 00
No. 162.	The same movement as No. 160, in case styles W or X.....	56 00
No. 163.	Ladies' Size (Springfield), 11 jewels, chronometer balance and straight line escapement, named "Illinois Watch Co.," in case styles Q, R or S, on page 28.....	60 00
No. 164.	The same movement as No. 163, in case styles T, U or V.....	58 00
No. 165.	The same movement as No. 163, in case styles W or X.....	53 00
No. 166.	Ladies' Size (Elgin), Fine Nickel Movement, chronometer balance, 11 jewels and straight line escapement, named "Elgin National Watch Co.," in case styles Q, R or S, on page 28.....	62 00
No. 167.	The same movement as No. 166, in case styles T, U or V.....	60 00
No. 168.	The same movement as No. 166, in case styles W or X.....	58 00
No. 169.	Ladies' Size (Elgin), chronometer balance, 13 jewels, 3 pairs extra in gold settings, quick train and straight line escapement, named "Elgin National Watch Co.," in case styles Q, R or S, on page 28.....	66 00
No. 170.	The same movement as No. 169, in case styles T, U or V.....	64 60
No. 171.	The same movement as No. 169, in case styles W or X.....	62 00
No. 172.	Ladies' Size, (Springfield), Fine Nickel Movement, chronometer balance, 11 jewels, 2 pairs extra in gold settings, quick train and straight line escapement, named "Illinois Watch Co.," in case styles Q, R or S, on page 28.....	66 00
No. 173.	The same movement as No. 172, in case styles T, U or V.....	64 00
No. 174.	The same movement as No. 172, in case styles W or X.....	62 00
No. 175.	Ladies' Size (Elgin), Fine Nickel Movement, chronometer balance, 13 jewels, 3 pairs extra in gold settings, quick train and straight line escapement, named "Elgin National Watch Co.," in case styles Q, R or S, on page 28.....	68 00
No. 176.	The same movement as No. 175, in case styles T, U or V.....	66 00
No. 177.	The same movement as No. 175, in case styles W or X.....	64 00
No. 178.	Ladies' Size (Elgin), Fine Nickel Movement, chronometer balance, 15 jewels, 4 pairs extra in gold settings, fully adjusted, quick train and straight line escapement, named "Elgin National Watch Co.," in case styles Q, R or S, on page 28.....	76 00
No. 179.	The same movement as No. 178, in case styles T, U or V.....	74 00
No. 180.	The same movement as No. 178, in case styles W or X.....	72 00

NOTE.—The above movements are also quoted in 14 and 18 carat cases, on pages 15, 17, 19 and 21; in 10 carat cases, on pages 23 and 25 and in Filled Gold cases, on pages 67 and 68.

SOLID GOLD
Ladies' Stem Winding Watches
IN 10 CARAT HUNTING CASES.

(Styles referred to on page 27.)

These Cases are made perfectly *dust proof*, and are warranted to be full 10 Carat fine, precisely as represented.



Style Q.
 Landscape Engraved.
 10 Carat. 16 Dwts.



Style R.
 Border and Bouquet Engraved.
 10 Carat. 16 Dwts.



Style S.
 Border and Landscape Engraved.
 10 Carat. 16 Dwts.

Open Face Cases made to order only.
 Prices the same as for Hunting Cases.



Style T.
 Fancy Top and Bottom Engraved.
 10 Carat. 15 Dwts.



Style U.
 Fancy Top and Bottom Engraved.
 10 Carat. 15 Dwts.



Style V.
 Fancy Landscape Engraved.
 10 Carat. 16 Dwts.

All Cases on this page, except Style W, have plain space or shield on opposite side for engraving name, initials or monogram, for which there is no extra charge.



Style W.
 Flower Band Engraved.
 10 Carat. 15 Dwts.



Style X.
 Fancy Landscape Engraved.
 10 Carat. 15 Dwts.

SOLID GOLD

GENTS' STEM WINDING WATCHES.

REGULAR SIZE. 14 AND 18 CARAT HUNTING CASES.

No. 181.	"Elgin," 11 jewels, movement formerly named "The Advance," chronometer balance and straight line escapement, in 14 carat case, weighing 55 dwt.; styles A or B, on page 30	\$156 00
No. 182.	The same movement as No. 181, in 60 dwt., 18 carat case, styles A or B	184 00
No. 183.	The same movement as No. 181, in 55 dwt., 14 carat case, styles C, D or E	144 00
No. 184.	The same movement as No. 181, in 60 dwt., 18 carat case, styles C, D or E	170 00
No. 185.	"Elgin," Fine Nickel Movement, named "Elgin National Watch Co.," 11 jewels, 2 pairs extra in gold settings, chronometer balance, quick train, straight line escapement, polished regulator, in 14 carat case, weighing 55 dwt.; styles A or B, on page 30	158 00
No. 186.	The same movement as No. 185, in 60 dwt., 18 carat case, styles A or B	186 00
No. 187.	The same movement as No. 185, in 55 dwt., 14 carat case, styles C, D or E	146 00
No. 188.	The same movement as No. 185, in 60 dwt., 18 carat case, styles C, D or E	172 00
No. 189.	"G. M. Wheeler, (Elgin), chronometer balance, Patent Regulator, 15 jewels, 2 pairs extra in gold settings, quick train and straight line escapement, in 14 carat case, weighing 55 dwt.; styles A or B, on page 30	162 00
No. 190.	The same movement as No. 189, in 60 dwt., 18 carat case, styles A or B	190 00
No. 191.	The same movement as No. 189, in 55 dwt., 14 carat case, styles C, D or E	150 00
No. 192.	The same movement as No. 189, in 60 dwt., 18 carat case, styles C, D or E	176 00
No. 193.	"G. M. Wheeler" (Elgin), Fine Nickel Movement, chronometer balance, Patent Regulator, 15 jewels, 2 pairs extra in gold settings, quick train and straight line escapement, in 14 carat case, weighing 55 dwt.; styles A or B, on page 30	164 00
No. 194.	The same movement as No. 193, in 60 dwt., 18 carat case, styles A or B	192 00
No. 195.	The same movement as No. 193, in 55 dwt., 14 carat case, styles C, D or E	152 00
No. 196.	The same movement as No. 193, in 60 dwt., 18 carat case, styles C, D or E	178 00
No. 197.	"P. S. Bartlett" (Waltham), 15 jewels, patent regulator, hardened Breguet hair spring, chronometer balance, in 14 carat case, weighing 55 dwt.; styles A or B, on page 30	166 00
No. 198.	The same movement as No. 197, in 60 dwt., 18 carat case, styles A or B	194 00
No. 199.	The same movement as No. 197, in 55 dwt., 14 carat case, styles C, D or E	154 00
No. 200.	The same movement as No. 197, in 60 dwt., 18 carat case, styles C, D or E	180 00
No. 201.	"H. H. Taylor" (Elgin), chronometer balance, patent regulator, 15 jewels, 4 pairs extra in gold settings, quick train, straight line escapement, patent pinion, Breguet hair spring, fully adjusted, in 14 carat case, weighing 55 dwt.; styles A or B, on page 30	174 00
No. 202.	The same movement as No. 201, in 60 dwt., 18 carat case, styles A or B	202 00
No. 203.	The same movement as No. 201, in 55 dwt., 14 carat case, styles C, D or E	162 00
No. 204.	The same movement as No. 201, in 60 dwt., 18 carat case, styles C, D or E	188 00
No. 205.	"H. H. Taylor" (Elgin), Fine Nickel Movement, chronometer balance, patent regulator, 15 jewels, 4 pairs extra in gold settings, quick train, straight line escapement, patent pinion, Breguet hair spring, fully adjusted, in 14 carat case, weighing 55 dwt.; styles A or B, on page 30	180 00
No. 206.	The same movement as No. 205, in 60 dwt., 18 carat case, styles A or B	208 00
No. 207.	The same movement as No. 205, in 55 dwt., 14 carat case, styles C, D or E	168 00
No. 208.	The same movement as No. 205, in 60 dwt., 18 carat case, styles C, D or E	194 00

Solid Gold Hunting Case Gents' Stem Winding Watches.

(Styles referred to on page 29.)

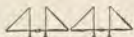

NOTE.—Gold Cases on this page over the weights quoted made to order only. We make any weight desired up to 100 dwts. Cost can be ascertained by adding to *Catalogue List Price* \$2.00 for each additional dwt. in 18 carat, and \$1.50 for each additional dwt. in 14 carat over the regular weights.

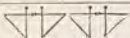

Style A.
Fancy Diagonal Engraved.

14 Carat. 55 Dwts.
18 Carat. 60 Dwts.



Style B.
Fancy Full Engraved.

14 Carat. 55 Dwts.
18 Carat. 60 Dwts.



Style C.
Richly Engraved
Border.

14 Carat. 55 Dwts.
18 Carat. 60 Dwts.



Style C has plain center on both sides, and Styles A, B, D and E have plain shield for engraving name, initials, or monogram, for which there is no extra charge.



Style D.
Fancy Border Engraved.

14 Carat. 55 Dwts.
18 Carat. 60 Dwts.



Style E.
Fancy Landscape Engraved.

14 Carat. 55 Dwts.
18 Carat. 60 Dwts.

NOTE.—Our Gold Cases are all made perfectly *dust proof*, and those quoted above are *warranted* to be full 14 and 18 Carat *Fine*, precisely as represented.

SOLID GOLD HUNTING CASE

GENTS' STEM WINDING WATCHES.

REGULAR SIZE. 14 AND 18 CARAT HUNTING CASES.

No. 209.	"E. V. Roddin & Co.," Chicago, Fine Nickel Movement, 15 jewels, 4 pairs extra in gold settings, chronometer balance, patent regulator, patent Breguet hair spring, hardened and tempered in form, quick train, straight line escapement, patent pinion, adjusted to heat, cold and position. The Finest Movement Made for the money, in 14 carat case, weighing 55 dwt.; styles A or B, on page 32 -----	\$180 00
No. 210.	The same movement as No. 209, in 60 dwt., 18 carat case, styles A or B.-----	208 00
No. 211.	The same movement as No. 209, in 55 dwt., 14 carat case, styles C, D or E.-----	168 00
No. 212.	The same movement as No. 209, in 60 dwt., 18 carat case, styles C, D or E.-----	194 00
No. 213.	"Appleton, Tracy & Co." (Waltham), 15 jewels, chronometer balance, patent Breguet hair spring, patent regulator, fully adjusted, in 14 carat case, weighing 55 dwt.; styles A or B, on page 32 -----	180 00
No. 214.	The same movement as No. 213, in 60 dwt., 18 carat case, styles A or B.-----	208 00
No. 215.	The same movement as No. 213, in 55 dwt., 14 carat case, styles C, D or E.-----	168 00
No. 216.	The same movement as No. 213, in 60 dwt., 18 carat case, styles C, D or E.-----	194 00
No. 217.	"B. W. Raymond" (Elgin), chronometer balance, finely adjusted, double sunk dial, 15 jewels, 4 pairs extra in gold settings, patent regulator, Breguet hair spring, polished index, gilt dust band, quick train and straight line escapement, in 14 carat case, weighing 55 dwt.; styles A or B, on page 32 -----	186 00
No. 218.	The same movement as No. 217, in 60 dwt., 18 carat case, styles A or B.-----	214 00
No. 219.	The same movement as No. 217, in 55 dwt., 14 carat case, styles C, D or E.-----	174 00
No. 220.	The same movement as No. 217, in 60 dwt., 18 carat case, styles C, D or E.-----	200 00
No. 221.	"Appleton, Tracy & Co." (Waltham), Fine Nickel Movement, 15 jewels, 4 pairs extra in gold settings, chronometer balance adjusted to heat, cold and position, patent regulator, Breguet hair spring, double sunk dial, quick train and straight line escapement, in 14 carat case, weighing 55 dwt.; styles A or B, on page 32 -----	192 00
No. 222.	The same movement as No. 221, in 60 dwt., 18 carat case, styles A or B.-----	220 00
No. 223.	The same movement as No. 221, in 55 dwt., 14 carat case, styles C, D, or E.-----	180 00
No. 224.	The same movement as No. 221, in 60 dwt., 18 carat case, styles C, D or E.-----	206 00
No. 225.	"B. W. Raymond" (Elgin), Fine Nickel Movement, chronometer balance, finely adjusted, double sunk dial, 15 jewels, 4 pairs extra in gold settings, patent regulator, Breguet hair spring, polished index, gilt dust band, quick train and straight line escapement, in 14 carat case, weighing 55 dwt.; styles A or B, on page 32 -----	192 00
No. 226.	The same movement as No. 225, in 60 dwt., 18 carat case, styles A or B.-----	220 00
No. 227.	The same movement as No. 225, in 55 dwt., 14 carat case, styles C, D, or E.-----	180 00
No. 228.	The same movement as No. 225, in 60 dwt., 18 carat case, styles C, D or E.-----	206 00
No. 229.	"Crescent Street" (Waltham), Fine Nickel Movement, 15 jewels, 4 pairs extra in gold settings, chronometer balance, patent regulator, hardened Breguet hair spring, adjusted to heat, cold and position, in 14 carat case, weighing 55 dwt.; styles A or B, on page 32 -----	204 00
No. 230.	The same movement as No. 229, in 60 dwt., 18 carat case, styles A or B.-----	232 00
No. 231.	The same movement as No. 229, in 55 dwt., 14 carat case, styles C, D or E.-----	192 00
No. 232.	The same movement as No. 229, in 60 dwt., 18 carat case, styles C, D or E.-----	218 00

Solid Gold Hunting Case Gents' Stem Winding Watches.

(Styles referred to on page 31.)

NOTE.—Gold Cases on this page over the weights quoted made to order only. We make any weight desired up to 100 dwts. Cost can be ascertained by adding to *Catalogue List Price* \$2.00 for each additional dwt. in 18 carat, and \$1.50 for each additional dwt. in 14 carat over the regular weights.



Style A.
Fancy Diagonal Engraved.
14 Carat. 55 Dwts.
18 Carat. 60 Dwts.



Style B.
Fancy Full Engraved.
14 Carat. 55 Dwts.
18 Carat. 60 Dwts.



Style C.
Richly Engraved
Border.
14 Carat. 55 Dwts.
18 Carat. 60 Dwts.

Style C has plain center on both sides, and Styles A, B, D and E have plain shield for engraving name, initials, or monogram, for which there is no extra charge.



Style D.
Fancy Border Engraved.
14 Carat. 55 Dwts.
18 Carat. 60 Dwts.



Style E.
Fancy Landscape Engraved.
14 Carat. 55 Dwts.
18 Carat. 60 Dwts.

NOTE.—Our Gold Cases are all made perfectly *dust proof*, and those quoted above are *warranted* to be full 14 and 18 Carat Fine, precisely as represented.

SOLID GOLD HUNTING CASE

GENTS' STEM WINDING WATCHES.

REGULAR SIZE. 14 AND 18 CARAT HUNTING CASES.

No. 233.	"Elgin," 11 jewels, movement formerly named "The Advance," chronometer balance and straight line escapement, in 14 carat case, weighing 55 dwt.; style H, on page 34.....	\$148 00
No. 234.	The same movement as No. 233, in 60 dwt., 18 carat case, style H.....	174 00
No. 235.	The same movement as No. 233, in 50 dwt., 14 carat case, styles F, G, I or J.....	124 00
No. 236.	The same movement as No. 233, in 55 dwt., 18 carat case, styles F, G, I or J.....	150 00
No. 237.	"Elgin," Fine Nickel Movement, named "Elgin National Watch Co.," 11 jewels, 2 pairs extra in gold settings, chronometer balance, quick train, straight line escapement, polished regulator, in 14 carat case, weighing 55 dwt.; style H, on page 34.....	150 00
No. 238.	The same movement as No. 237, in 60 dwt., 18 carat case, style H.....	176 00
No. 239.	The same movement as No. 237, in 50 dwt., 14 carat case, styles F, G, I or J.....	126 00
No. 240.	The same movement as No. 237, in 55 dwt., 18 carat case, styles F, G, I or J.....	152 00
No. 241.	"G. M. Wheeler, (Elgin), chronometer balance, Patent Regulator, 15 jewels, 2 pairs extra in gold settings, quick train and straight line escapement, in 14 carat case, weighing 55 dwt.; style H on page 34.....	154 00
No. 242.	The same movement as No. 241, in 60 dwt., 18 carat case, style H.....	180 00
No. 243.	The same movement as No. 241, in 50 dwt., 14 carat case, styles F, G, I or J.....	130 00
No. 244.	The same movement as No. 241, in 55 dwt., 18 carat case, styles F, G, I or J.....	156 00
No. 245.	"G. M. Wheeler" (Elgin), Fine Nickel Movement, chronometer balance, Patent Regulator, 15 jewels, 2 pairs extra in gold settings, quick train and straight line escapement, in 14 carat case, weighing 55 dwt.; style H, on page 34.....	156 00
No. 246.	The same movement as No. 245, in 60 dwt., 18 carat case, style H.....	182 00
No. 247.	The same movement as No. 245, in 50 dwt., 14 carat case, styles F, G, I or J.....	132 00
No. 248.	The same movement as No. 245, in 55 dwt., 18 carat case, styles F, G, I or J.....	158 00
No. 249.	"P. S. Bartlett" (Waltham), 15 jewels, patent regulator, hardened Breguet hair spring, chronometer balance, in 14 carat case, weighing 55 dwt.; style H, on page 34.....	158 00
No. 250.	The same movement as No. 249, in 60 dwt., 18 carat case, style H.....	184 00
No. 251.	The same movement as No. 249, in 50 dwt., 14 carat case, styles F, G, I or J.....	134 00
No. 252.	The same movement as No. 249, in 55 dwt., 18 carat case, styles F, G, I or J.....	160 00
No. 253.	"H. H. Taylor" (Elgin), chronometer balance, patent regulator, 15 jewels, 4 pairs extra in gold settings, quick train, straight line escapement, patent pinion, Breguet hair spring, fully adjusted, in 14 carat case, weighing 55 dwt.; style H, on page 34.....	166 00
No. 254.	The same movement as No. 253, in 60 dwt., 18 carat case, style H.....	192 00
No. 255.	The same movement as No. 253, in 50 dwt., 14 carat case, styles F, G, I or J.....	142 00
No. 256.	The same movement as No. 253, in 55 dwt., 18 carat case, styles F, G, I or J.....	168 00
No. 257.	"H. H. Taylor" (Elgin), Fine Nickel Movement, chronometer balance, patent regulator, 15 jewels, 4 pairs extra in gold settings, quick train, straight line escapement, patent pinion, Breguet hair spring, fully adjusted, in 14 carat case, weighing 55 dwt.; style H, on page 34.....	172 00
No. 258.	The same movement as No. 257, in 60 dwt., 18 carat case, style H.....	198 00
No. 259.	The same movement as No. 257, in 50 dwt., 14 carat case, styles F, G, I or J.....	148 00
No. 260.	The same movement as No. 257, in 55 dwt., 18 carat case, styles F, G, I or J.....	174 00

Solid Gold Hunting Case Gents' Stem Winding Watches.

(Styles referred to on page 33.)

NOTE.—Gold Cases on this page over the weights quoted made to order only. We make any weight desired up to 100 dwts. Cost can be ascertained by adding to *Catalogue List* price \$2.00 for each additional dwt. in 18 carat, and \$1.50 for each additional dwt. in 14 carat over the regular weights.



Style F.
Border Engraved.
14 Carat. 50 Dwts.
18 Carat. 55 Dwts.



Style G.
Full Engraved.
14 Carat. 50 Dwts.
18 Carat. 55 Dwts.



Style H.
Full Shell Engraved.
14 Carat. 55 Dwts.
18 Carat. 60 Dwts.



Style I.
Border and Bouquet Engraved.
14 Carat. 50 Dwts.
18 Carat. 55 Dwts.

Styles F, G, H, I and J, have plain shield for engraving name, initials or monogram, for which there is no extra charge.



Style J.
Fancy Landscape Engraved.
14 Carat. 50 Dwts.
18 Carat. 55 Dwts.

NOTE.—Our Gold Cases are all made perfectly *Dust Proof*, and those quoted above are warranted to be full 14 and 18 Carat *Fines*, precisely as represented.

SOLID GOLD HUNTING CASE

GENTS' STEM WINDING WATCHES.

REGULAR SIZE. 14 AND 18 CARAT HUNTING CASES.

No. 261.	"E. V. Roddin & Co.," Chicago, Fine Nickel Movement , 15 jewels, 4 pairs extra in gold settings, chronometer balance, patent regulator, patent Breguet hair spring, hardened and tempered in form, quick train, straight line escapement, patent pinion, adjusted to heat, cold and position. The Finest Movement Made for the money , in 14 carat case, weighing 55 dwt.; style H, on page 36.....	\$172 00
No. 262.	The same movement as No. 261, in 60 dwt., 18 carat case, style H.....	198 00
No. 263.	The same movement as No. 261, in 50 dwt., 14 carat case, styles F, G, I or J.....	148 00
No. 264.	The same movement as No. 261, in 55 dwt., 18 carat case, styles F, G, I or J.....	174 00
No. 265.	"Appleton, Tracy & Co." (Waltham) , 15 jewels, chronometer balance, patent Breguet hair spring, patent regulator, fully adjusted , in 14 carat case, weighing 55 dwt.; style H, on page 36.....	172 00
No. 266.	The same movement as No. 265, in 60 dwt., 18 carat case, style H.....	198 00
No. 267.	The same movement as No. 265, in 50 dwt., 14 carat case, styles F, G, I or J.....	148 00
No. 268.	The same movement as No. 265, in 55 dwt., 18 carat case, styles F, G, I or J.....	174 00
No. 269.	"B. W. Raymond" (Elgin) , chronometer balance, finely adjusted , double sunk dial, 15 jewels, 4 pairs extra in gold settings, patent regulator, Breguet hair spring, polished index, gilt dust band, quick train and straight line escapement, in 14 carat case, weighing 55 dwt.; style H, on page 36.....	178 00
No. 270.	The same movement as No. 269, in 60 dwt., 18 carat case, style H.....	204 00
No. 271.	The same movement as No. 269, in 50 dwt., 14 carat case, styles F, G, I or J.....	154 00
No. 272.	The same movement as No. 269, in 55 dwt., 18 carat case, styles F, G, I or J.....	180 00
No. 273.	"Appleton, Tracy & Co." (Waltham), Fine Nickel Movement , 15 jewels, 4 pairs extra in gold settings, chronometer balance adjusted to heat, cold and position , patent regulator, Breguet hair spring, double sunk dial, quick train and straight line escapement, in 14 carat case, weighing 55 dwt.; style H, on page 36.....	184 00
No. 274.	The same movement as No. 273, in 60 dwt., 18 carat case, style H.....	210 00
No. 275.	The same movement as No. 273, in 50 dwt., 14 carat case, styles F, G, I or J.....	160 00
No. 276.	The same movement as No. 273, in 55 dwt., 18 carat case, styles F, G, I or J.....	186 00
No. 277.	"B. W. Raymond" (Elgin), Fine Nickel Movement , chronometer balance, finely adjusted , double sunk dial, 15 jewels, 4 pairs extra in gold settings, patent regulator, Breguet hair spring, polished index, gilt dust band, quick train and straight line escapement, in 14 carat case, weighing 55 dwt.; style H, on page 36.....	184 00
No. 278.	The same movement as No. 277, in 60 dwt., 18 carat case, style H.....	210 00
No. 279.	The same movement as No. 277, in 50 dwt., 14 carat case, styles F, G, I or J.....	160 00
No. 280.	The same movement as No. 277, in 55 dwt., 18 carat case, styles F, G, I or J.....	186 00
No. 281.	"Crescent Street" (Waltham), Fine Nickel Movement , 15 jewels, 4 pairs extra in gold settings, chronometer balance, patent regulator, hardened Breguet hair spring, adjusted to heat, cold and position , in 14 carat case, weighing 55 dwt.; style H, on page 36.....	196 00
No. 282.	The same movement as No. 281, in 60 dwt., 18 carat case, style H.....	222 00
No. 283.	The same movement as No. 281, in 50 dwt., 14 carat case, styles F, G, I or J.....	172 00
No. 284.	The same movement as No. 281, in 55 dwt., 18 carat case, styles F, G, I or J.....	198 00

Solid Gold Hunting Case Gents' Stem Winding Watches.

(Styles referred to on page 35.)

NOTE.—Gold Cases on this page over the weights quoted made to order only. We make any weight desired up to 100 dwts. Cost can be ascertained by adding to *Catalogue List* price \$2.00 for each additional dwt. in 18 carat, and \$1.50 for each additional dwt. in 14 carat over the regular weights.



Style F.
Border Engraved.
14 Carat. 50 Dwts.
18 Carat. 55 Dwts.



Style G.
Full Engraved.
14 Carat. 50 Dwts.
18 Carat. 55 Dwts.



Style H.
Full Shell Engraved.
14 Carat. 55 Dwts.
18 Carat. 60 Dwts.



Style I.
Border and Bouquet Engraved.
14 Carat. 50 Dwts.
18 Carat. 55 Dwts.

Styles F, G, H, I and J, have plain shield for engraving name, initials or monogram, for which there is no extra charge.



Style J
Fancy Landscape Engraved.
14 Carat. 50 Dwts.
18 Carat. 55 Dwts.

NOTE.—Our Gold Cases are all made perfectly *Dust Proof*, and those quoted above are warranted to be full 14 and 18 Carat Fine, precisely as represented.

SOLID GOLD HUNTING CASE

GENTS' STEM AND KEY WINDING WATCHES.

REGULAR SIZE 14 CARAT CASES.

	Stem Wind.	Key Wind.
No. 285. "Elgin," 7 jewels, movement formerly named "Chief," chronometer balance and straight line escapement, in 14 carat case, weighing 50 dwt., styles K or M, on page 38 -----	\$114 00	\$110 00
No. 286. The same movement as No. 285, in 45 dwt., 14 carat case, style L -----	104 00	102 00
No. 287. The same movement as No. 285, in 45 dwt., 14 carat case, styles N or O ..	96 00	92 00
No. 288. "Elgin," 11 jewels, movement formerly named "The Advance," chronometer balance and straight line escapement, in 14 carat case, weighing 50 dwt., styles K or M, on page 38 -----	118 00	-----
No. 289. The same movement as No. 288, in 45 dwt., 14 carat case, style L -----	108 00	-----
No. 290. The same movement as No. 288, in 45 dwt., 14 carat case, styles N or O ..	100 00	-----
No. 291. "Elgin," Fine Nickel Movement, named "Elgin National Watch Co.," 11 jewels, 2 pairs extra in gold settings, chronometer balance, quick train, straight line escapement, polished regulator, in 14 carat case, weighing 50 dwt., styles K or M, on page 38 -----	120 00	-----
No. 292. The same movement as No. 291, in 45 dwt., 14 carat case, style L -----	110 00	-----
No. 293. The same movement as No. 291, in 45 dwt., 14 carat case, styles N or O ..	102 00	-----
No. 294. "Springfield," Fine Nickel Movement, named "Illinois Watch Co.," 11 jewels, 2 pairs extra in gold settings, chronometer balance, quick train, straight line escapement, polished regulator, in 14 carat case, weighing 50 dwt., styles K or M, on page 38 -----	122 00	116 00
No. 295. The same movement as No. 294, in 45 dwt., 14 carat case, style L -----	112 00	106 00
No. 296. The same movement as No. 294, in 45 dwt., 14 carat case, styles N or O ..	104 00	100 00
No. 297. "G. M. Wheeler" (Elgin), chronometer balance, Patent Regulator 15 jewels, 2 pairs extra in gold settings, quick train and straight line escapement, in 14 carat case, weighing 50 dwt., styles K or M, on page 38 -----	124 00	-----
No. 298. The same movement as No. 297, in 45 dwt., 14 carat case, style L -----	114 00	-----
No. 299. The same movement as No. 297, in 45 dwt., 14 carat case, styles N or O ..	106 00	-----
No. 300. "G. M. Wheeler" (Elgin), Fine Nickel Movement, chronometer balance, Patent Regulator, 15 jewels, 2 pairs extra in gold settings, quick train and straight line escapement, in 14 carat case, weighing 50 dwt., styles K or M, on page 38 -----	126 00	-----
No. 301. The same movement as No. 300, in 45 dwt., 14 carat case, style L -----	116 00	-----
No. 302. The same movement as No. 300, in 45 dwt., 14 carat case, styles N or O ..	108 00	-----
No. 303. "P. S. Bartlett" (Waltham), 15 jewels, patent regulator, hardened Breguet hair spring, chronometer balance, in 14 carat case, weighing 50 dwt., styles K or M, on page 38 -----	128 00	-----
No. 304. The same movement as No. 303, in 45 dwt., 14 carat case, style L -----	118 00	-----
No. 305. The same movement as No. 303, in 45 dwt., 14 carat case, styles N or O ..	110 00	-----
No. 306. "H. H. Taylor" (Elgin), chronometer balance, patent regulator, 15 jewels, 4 pairs extra in gold settings, quick train, straight line escapement, patent pinion, Breguet hair spring, fully adjusted, in 14 carat case, weighing 50 dwt., styles K or M, on page 38 -----	136 00	-----
No. 307. The same movement as No. 306, in 45 dwt., 14 carat case, style L -----	126 00	-----
No. 308. The same movement as No. 306, in 45 dwt., 14 carat case, styles N or O ..	118 00	-----

NOTE.—Where there is no price extended in the *Key Wind Column*, the watches are *not made in Key Wind*.

SOLID GOLD HUNTING CASE GENTS' STEM AND KEY WINDING WATCHES.

(Styles referred to on page 37.)

NOTE.—Gold Cases on this page over the weights quoted made to order only. We make any weight desired up to 100 dwts. Cost can be ascertained by adding to *Catalogue List* price \$1.50 for each additional dwt. over the regular weights.



Style K.
Fancy Top and Bottom Engraved.
14 Carat. 50 Dwt.



Style L.
Fancy Diagonal Engraved.
14 Carat. 45 Dwt.



Style M.
Landscape and
Border Engraved.
14 Carat. 50 Dwt.



Style N.—Fancy Landscape Engraved.
14 Carat. 45 Dwt.



Style O.—Plain Engine Turned.
14 Carat. 45 Dwt.

Styles K, L, N, and O, have plain shield for engraving name, initials or monogram, for which there is no extra charge.

NOTE.—Our Gold Cases are all made perfectly *Dust Proof*, and those quoted above are warranted to be full 14 Carat *Fine*, precisely as represented.

SOLID GOLD HUNTING CASE GENTS' STEM WINDING WATCHES.

REGULAR SIZE. 14 CARAT CASES.

No. 309.	"H. H. Taylor" (Elgin), Fine Nickel Movement, chronometer balance, patent regulator, 15 jewels, 4 pairs extra in gold settings, quick train, straight line escapement, patent pinion, Breguet hair spring, fully adjusted, in 14 carat case, weighing 50 dwt.; styles K or M, on page 40.....	\$142 00
No. 310.	The same movement as No. 309, in 45 dwt., 14 carat case, style L.....	132 00
No. 311.	The same movement as No. 309, in 45 dwt., 14 carat case, styles N or O.....	124 00
No. 312.	"E. V. Roddin & Co.," Chicago. Fine Nickel Movement. 15 jewels, 4 pairs extra in gold settings, chronometer balance, patent regulator, patent Breguet hair spring, hardened and tempered in form, quick train, straight line escapement, patent pinion, adjusted to heat, cold and position. The Finest Movement Made for the Money, in 14 carat case, weighing 50 dwt.; styles K or M, on page 40.....	142 00
No. 313.	The same movement as No. 312, in 45 dwt., 14 carat case, style L.....	132 00
No. 314.	The same movement as No. 312, in 45 dwt., 14 carat case, styles N or O.....	124 00
No. 315.	"Appleton, Tracy & Co.," (Waltham), 15 jewels, chronometer balance, patent Breguet hair spring, patent regulator, fully adjusted, in 14 carat case weighing 50 dwt., styles K or M, on page 40.....	142 00
No. 316.	The same movement as No. 315, in 45 dwt., 14 carat case, style L.....	132 00
No. 317.	The same movement as No. 315, in 45 dwt., 14 carat case, styles N or O.....	124 00
No. 318.	"B. W. Raymond" (Elgin), chronometer balance, finely adjusted. double sunk dial, 15 jewels, 4 pairs extra in gold settings, patent regulator, Breguet hair spring, polished index, gilt dust band, quick train and straight line escapement, in 14 carat case, weighing 50 dwt.; styles K or M, on page 40.....	148 00
No. 319.	The same movement as No. 318, in 45 dwt., 14 carat case, style L.....	138 00
No. 320.	The same movement as No. 318, in 45 dwt., 14 carat case, styles N or O.....	130 00
No. 321.	"B. W. Raymond." (Elgin), Fine Nickel Movement, chronometer balance, finely adjusted, double sunk dial, 15 jewels, 4 pairs extra in gold settings, patent regulator, Breguet hair spring, polished index, gilt dust band, quick train, and straight line escapement, in 14 carat case, weighing 50 dwt.; styles K or M, on page 40,.....	154 00
No. 322.	The same movement as No. 321, in 45 dwt., 14 carat case, style L.....	144 00
No. 323.	The same movement as No. 321, in 45 dwt., 14 carat case, styles N or O.....	136 00
No. 324.	"Appleton, Tracy & Co." (Waltham), Fine Nickel Movement, 15 jewels, 4 pairs extra in gold settings, chronometer balance, adjusted to heat, cold and position. patent regulator, Breguet hair spring, double sunk dial, quick train, and straight line escapement, in 14 carat case, weighing 50 dwt.; styles K or M, on page 40,.....	154 00
No. 325.	The same movement as No. 324, in 45 dwt., 14 carat case, style L.....	144 00
No. 326.	The same movement as No. 324, in 45 dwt., 14 carat case, style N or O.....	136 00
No. 327.	"Crescent Street," (Waltham), Fine Nickel Movement, 15 jewels, 4 pairs extra in gold settings, chronometer balance, patent regulator, hardened Breguet hair spring, adjusted to heat, cold and position, in 14 carat case, weighing 50 dwts.; styles K or M, on page 40.....	166 00
No. 328.	The same movement as No. 327, in 45 dwt., 14 carat case, style L.....	156 00
No. 329.	The same movement as No. 327, in 45 dwt., 14 carat case, styles N or O.....	148 00

SOLID GOLD HUNTING CASE GENTS' STEM AND KEY WINDING WATCHES.

(Styles referred to on page 89.)

NOTE.—Gold Cases on this page over the weights quoted made to order only. We make any weight desired up to 100 dwts. Cost can be ascertained by adding to *Catalogue List price* \$1.50 for each additional dwt. over the regular weights.



Style K.
Fancy Top and Bottom Engraved.
14 Carat. 50 Dwt.



Style L.
Fancy Diagonal Engraved.
14 Carat. 45 Dwt.



Style M.
Landscape and
Border Engraved.
14 Carat. 50 Dwt.



Style N.—Fancy Landscape Engraved.
14 Carat. 45 Dwt.



Style O.—Plain Engine Turned.
14 Carat. 45 Dwt.

Styles K, L, N, and O, have plain shield for engraving name, initials or monogram, for which there is no extra charge.

NOTE.—Our Gold Cases are all made perfectly *Dust Proof*, and those quoted above are warranted to be full 14 Carat *Fine*, precisely as represented.

SOLID GOLD HUNTING CASE

GENTS' STEM WINDING WATCHES.

REGULAR SIZE, IN 10 CARAT HUNTING CASES.

No. 330.	"Elgin," 7 jewels, movement formerly named "Chief," chronometer balance, and straight line escapement, in case, styles P or Q, on page 42.....	\$ 96 00
No. 331.	The same movement as No. 330, in case, style R.....	88 00
No. 332.	The same movement as No. 330, in case, styles S or T.....	86 00
No. 333.	"Elgin," 11 jewels, movement formerly named "The Advance," chronometer balance, and straight line escapement, in case, styles P or Q, on page 42.....	100 00
No. 334.	The same movement as No. 333, in case, style R.....	92 00
No. 335.	The same movement as No. 333, in case, styles S or T.....	90 00
No. 336.	"Elgin," Fine Nickel Movement, named "Elgin National Watch Co.," 11 jewels, 2 pairs extra in gold settings, chronometer balance, quick train, straight line escapement, polished regulator, in case, styles P or Q, on page 42.....	102 00
No. 337.	The same movement as 336, in case, style R.....	94 00
No. 338.	The same movement as 336, in case, styles S or T.....	92 00
No. 339.	"Springfield," Fine Nickel Movement, named "Illinois Watch Co.," 11 jewels, 2 pairs extra in gold settings, chronometer balance, quick train, straight line escapement, polished regulator, in case, styles P or Q, on page 42.....	104 00
No. 340.	The same movement as No. 339, in case, style R.....	96 00
No. 341.	The same movement as No. 339, in case, styles S or T.....	94 00
No. 342.	"G. M. Wheeler," (Elgin), chronometer balance, Patent Regulator, 15 jewels, 2 pairs extra in gold settings, quick train and straight line escapement, in case, styles P or Q, on page 42.....	106 00
No. 343.	The same movement as No. 342, in case, style R.....	98 00
No. 344.	The same movement as No. 342, in case, styles S or T.....	96 00
No. 345.	"G. M. Wheeler," (Elgin), Fine Nickel Movement, chronometer balance, Patent Regulator, 15 jewels, 2 pairs extra in gold settings, quick train and straight line escapement in case, styles P or Q, on page 42.....	108 00
No. 346.	The same movement as No. 345, in case, style R.....	100 00
No. 347.	The same movement as No. 345, in case, styles S or T.....	98 00
No. 348.	"P. S. Bartlett," (Waltham), 15 jewels, patent regulator, hardened Breguet hair spring, chronometer balance, in case, styles P or Q, on page 42.....	110 00
No. 349.	The same movement as No. 348, in case, style R.....	102 00
No. 350.	The same movement as No. 348, in case, styles S or T.....	100 00
No. 351.	"H. H. Taylor," (Elgin), chronometer balance, patent regulator, 15 jewels, 4 pairs extra in gold settings, quick train, straight line escapement, patent pinion, Breguet hair spring, fully adjusted, in case, styles P or Q, on page 42.....	118 00
No. 352.	The same movement as No. 351, in case, style R.....	110 00
No. 353.	The same movement as No. 351, in case, styles S or T.....	108 00

SOLID GOLD HUNTING CASE GENTS' STEM WINDING WATCHES.

Regular Size. 10 Carat Cases.

(Styles referred to on page 41.)

These Cases are all made perfectly *dust proof*, and are warranted to be *full 10 Carat fine* as represented.
The patterns of engravings may vary a little, but they will be of similar styles to the illustrations.



Style P.—Fancy Border Engraved.
10 Carat. 42 Dwts.



Style Q.—Louis XIV. Engraved.
10 Carat. 44 Dwts.



Style R.—Fancy Shell Engraved.
10 Carat. 38 Dwts.



Style S.—Border Engraved.
10 Carat. 38 Dwts.



Style T.—Fancy Engraved.
10 Carat. 38 Dwts.

There are a great many Cases made in 8, 6, and even as low as 4 Carat, which are sold for 10 Carat, but we do not keep or handle any of these cheaper grades of watches.

All Cases on this page have plain shield on reverse side for engraving names, etc.

SOLID GOLD HUNTING CASE

GENTS' STEM WINDING WATCHES.

REGULAR SIZE IN 10 CARAT HUNTING CASES.

No. 354.	“H. H. Taylor” (Elgin), Fine Nickel Movement, chronometer balance, patent regulator, 15 jewels, 4 pairs extra in gold settings, quick train, straight line escapement, patent pinion, Breguet hair spring, fully adjusted, in case, styles P or Q, on page 44.....	\$124 00
No. 355.	The same movement as No. 354, in case, style R.....	116 00
No. 356.	The same movement as No. 354, in case, styles S or T.....	114 00
No. 357.	“E. V. Roddin & Co.,” Chicago, Fine Nickel Movement, 15 jewels, 4 pairs extra in gold settings, chronometer balance, patent regulator, patent Breguet hair spring, hardened and tempered in form, quick train, straight line escapement, patent pinion, adjusted to heat, cold and position. The Finest Movement made for the money, in case, styles P or Q, on page 44.....	124 00
No. 358.	The same movement as No. 357, in case, style R.....	116 00
No. 359.	The same movement as No. 357, in case, styles S or T.....	114 00
No. 360.	Appleton, Tracy & Co., (Waltham), 15 jewels, chronometer balance, patent Breguet hair spring, patent regulator, fully adjusted, in case, styles, P or Q, on page 44.....	124 00
No. 361.	The same movement as No. 360, in case, style R.....	116 00
No. 362.	The same movement as No. 360, in case, styles S or T.....	114 00
No. 363.	“B. W. Raymond” (Elgin), chronometer balance, finely adjusted, double sunk dial, 15 jewels, 4 pairs extra in gold settings, patent regulator, Breguet hair spring, polished index, gilt dust band, quick train, and straight line escapement, in case, styles P or Q, on page 44.....	130 00
No. 364.	The same movement as No. 363, in case, style R.....	122 00
No. 365.	The same movement as No. 363, in case, styles S or T.....	120 00
No. 366.	“B. W. Raymond” (Elgin), Fine Nickel Movement, chronometer balance, finely adjusted, double sunk dial, 15 jewels, 4 pairs extra in gold settings, patent regulator, Breguet hair spring, polished index, gilt dust band, quick train, and straight line escapement, in case, styles P or Q, on page 44.....	136 00
No. 367.	The same movement as No. 366, in case, style R.....	128 00
No. 368.	The same movement as No. 366, in case, styles S or T.....	126 00
No. 369.	“Appleton, Tracy & Co., (Waltham), Fine Nickel Movement, 15 jewels, 4 pairs extra in gold settings, chronometer balance adjusted to heat, cold and position, patent regulator, Breguet hair spring, double sunk dial, quick train, and straight line escapement, in case, styles P or Q, on page 44.....	136 00
No. 370.	The same movement as No. 369, in case, style R.....	128 00
No. 371.	The same movement as No. 369, in case, styles S or T.....	126 00
No. 372.	“Crescent Street,” (Waltham), Fine Nickel Movement, 15 jewels, 4 pairs extra in gold settings, chronometer balance, patent regulator, hardened Breguet hair spring, adjusted to heat, cold and position, in case, styles P or Q, on page 44.....	148 00
No. 373.	The same movement as No. 372, in case, style R.....	140 00
No. 374.	The same movement as No. 372, in case, styles S or T.....	138 00

SOLID GOLD HUNTING CASE GENTS' STEM WINDING WATCHES.

Regular Size. 10 Carat Cases.

(Styles referred to on page 43.)

These Cases are all made perfectly *dust proof*, and are warranted to be *full 10 Carat fine* as represented.

The patterns of engravings may vary a little, but they will be of similar styles to the illustrations.



Style P.—Fancy Border Engraved.
10 Carat. 42 Dwts.



Style Q.—Louis XIV. Engraved.
10 Carat. 44 Dwts.



Style R.—Fancy Shell Engraved.
10 Carat. 38 Dwts.



Style S.—Border Engraved.
10 Carat. 38 Dwts.



Style T.—Fancy Engraved.
10 Carat. 38 Dwts.

There are a great many Cases made in 8, 6, and even as low as 4 Carat, which are sold for 10 Carat, but we do not keep or handle any of these cheaper grades of watches.

All Cases on this page have plain shield on reverse side for engraving names, etc.

SOLID GOLD HUNTING CASE

GENTS' STEM AND KEY WINDING WATCHES.

REGULAR SIZE IN 10 CARAT CASES.

	Stem Wind.	Key Wind.
No. 375. "Elgin," 7 jewels, movement formerly named "Chief," chronometer balance and straight line escapement, in case, styles U or V, on page 46,	\$76 00	\$72 00
No. 376. The same movement as No. 375, in case, styles W or X	72 00	70 00
No. 377. The same movement as No. 375, in case, style Y	70 00	66 00
No. 378. "Elgin," 11 jewels, movement formerly named "The Advance," chronometer balance and straight line escapement, in case, styles U or V, on page 46	80 00	-----
No. 379. The same movement as No. 378, in case, styles W or X	76 00	-----
No. 380. The same movement as No. 378, in case, style Y	74 00	-----
No. 381. "Elgin," Fine Nickel Movement, named "Elgin National Watch Co.," 11 jewels, 2 pairs extra in gold settings, chronometer balance, quick train, straight line escapement, polished regulator, in case, styles U or V, on page 46	82 00	-----
No. 382. The same movement as No. 381, in case, styles W or X	78 00	-----
No. 383. The same movement as No. 381, in case, style Y	76 00	-----
No. 384. "Springfield," Fine Nickel Movement, named "Illinois Watch Co.," 11 jewels, 2 pairs extra in gold settings, chronometer balance, quick train, straight line escapement, polished regulator, in case, styles U or V, on page 46	84 00	78 00
No. 385. The same movement as No. 384, in case, styles W or X	80 00	74 00
No. 386. The same movement as No. 384, in case, style Y	78 00	70 00
No. 387. "G. M. Wheeler" (Elgin), chronometer balance, Patent Regulator, 15 jewels, 2 pairs extra in gold settings, quick train and straight line escapement, in case, styles U or V, on page 46	86 00	-----
No. 388. The same movement as No. 387, in case, styles W or X	82 00	-----
No. 389. The same movement as No. 387, in case, style Y	80 00	-----
No. 390. "G. M. Wheeler" (Elgin), Fine Nickel Movement, chronometer balance, Patent Regulator, 15 jewels, 2 pairs extra in gold settings, quick train and straight line escapement, in case, styles U or V, on page 46	88 00	-----
No. 391. The same movement as No. 390, in case, styles W or X	84 00	-----
No. 392. The same movement as No. 390, in case, style Y	82 00	-----
No. 393. "P. S. Bartlett" (Waltham), 15 jewels, patent regulator, hardened Breguet hair spring, chronometer balance, in case, styles U or V, on page 46,	90 00	-----
No. 394. The same movement as No. 393, in case, styles W or X	86 00	-----
No. 395. The same movement as No. 393, in case, style Y	84 00	-----
No. 396. "H. H. Taylor" (Elgin), chronometer balance, patent regulator, 15 jewels, 4 pairs extra in gold settings, quick train, straight line escapement, patent pinion, Breguet hair spring, fully adjusted, in case, styles U or V, on page 46	98 00	-----
No. 397. The same movement as No. 396, in styles W or X	94 00	-----
No. 398. The same movement as No. 396, in case, style Y	92 00	-----

NOTE.—Where there is no price extended in the *Key Wind Column*, the watches are *not made in Key Wind*.

SOLID GOLD HUNTING CASE GENTS' STEM AND KEY WINDING WATCHES,

REGULAR SIZE. 10 CARAT CASES.

(Styles referred to on page 45.)

These cases are all made perfectly *dust proof*, and are warranted to be full 10 Carat *Fine*, as represented. The patterns of engravings may vary a little, but they will be of similar styles to the illustrations.



Style U.
Border Engraved.
10 Carat. 35 Dwts.



Style V.
Fancy Engraved.
10 Carat. 36 Dwts.



Style W.
Fancy Engraved.
10 Carat. 36 Dwts.



Style X.
Fancy Engraved.
10 Carat. 35 Dwts.



Style Y.
Plain Engine Turned.
10 Carat. 35 Dwts.

There are a great many Cases made in 8, 6, and even as low as 4 Carat, which are sold for 10 Carat, but we do not keep or handle any of these cheaper grades of Watches.

SOLID GOLD HUNTING CASE

GENTS' STEM WINDING WATCHES.

REGULAR SIZE IN 10 CARAT CASES.

No. 399.	"H. H. Taylor" (Elgin), Fine Nickel Movement, chronometer balance, patent regulator, 15 jewels, 4 pairs extra in gold settings, quick train, straight line escapement, patent pinion, Breguet hair spring, fully adjusted, in case, styles U or V, on page 48.....	\$104 00
No. 400.	The same movement as No. 399, in case, styles W or X.....	100 00
No. 401.	The same movement as No. 399, in case, style Y.....	98 00
No. 402.	"E. V. Roddin & Co.," Chicago, Fine Nickel Movement, 15 jewels, 4 pairs extra in gold settings, chronometer balance, patent regulator, patent Breguet hair spring, hardened and tempered in form, quick train, straight line escapement, patent pinion, adjusted to heat, cold and position. The Finest Movement made for the money, in case, styles U or V, on page 48.....	104 00
No. 403.	The same movement as No. 402, in case, styles W or X.....	100 00
No. 404.	The same movement as No. 402, in case, style Y.....	98 00
No. 405.	"Appleton, Tracy & Co.," (Waltham), 15 jewels, chronometer balance, patent Breguet hair spring, patent regulator, fully adjusted, in case, styles U or V, on page 48.....	104 00
No. 406.	The same movement as No. 405, in case, styles W or X.....	100 00
No. 407.	The same movement as No. 405, in case, style Y.....	98 00
No. 408.	"B. W. Raymond" (Elgin), chronometer balance, finely adjusted, double sunk dial, 15 jewels, 4 pairs extra in gold settings, patent regulator, Breguet hair spring, polished index, gilt dust band, quick train, and straight line escapement, in case, styles U or V, on page 48.....	110 00
No. 409.	The same movement as No. 408, in case, styles W or X.....	106 00
No. 410.	The same movement as No. 408, in case, style Y.....	104 00
No. 411.	"B. W. Raymond" (Elgin), Fine Nickel Movement, chronometer balance, finely adjusted, double sunk dial, 15 jewels, 4 pairs extra in gold settings, patent regulator, Breguet hair spring, polished index, gilt dust band, quick train, and straight line escapement, in case, styles U or V, on page 48.....	116 00
No. 412.	The same movement as No. 411, in case, styles W or X.....	112 00
No. 413.	The same movement as No. 411, in case, style Y.....	110 00
No. 414.	"Appleton, Tracy & Co.," (Waltham), Fine Nickel Movement, 15 jewels, 4 pairs extra in gold settings, chronometer balance adjusted to heat, cold and position, patent regulator, Breguet hair spring, double sunk dial, quick train, and straight line escapement, in case, styles U or V, on page 48.....	116 00
No. 415.	The same movement as No. 414, in case, styles W or X.....	112 00
No. 416.	The same movement as No. 414, in case, style Y.....	110 00
No. 417.	"Crescent Street," (Waltham), Fine Nickel Movement, 15 jewels, 4 pairs extra in gold settings, chronometer balance, patent regulator, hardened Breguet hair spring, adjusted to heat, cold and position, in case, styles U or V, on page 48.....	128 00
No. 418.	The same movement as No. 417, in case, styles W or X.....	124 00
No. 419.	The same movement as No. 417, in case, style Y.....	122 00

**SOLID GOLD HUNTING CASE
GENTS' STEM AND KEY WINDING WATCHES,
REGULAR SIZE. 10 CARAT CASES.**

(Styles referred to on page 47.)

These cases are all made perfectly *dust proof*, and are *warranted* to be *full 10 Carat Fine*, as represented. The patterns of engravings may vary a little, but they will be of similar styles to the illustrations.



Style U.
Border Engraved.
10 Carat. 35 Dwts.



Style V.
Fancy Engraved.
10 Carat. 35 Dwts.



Style W.
Fancy Engraved.
10 Carat. 36 Dwts.



Style X.
Fancy Engraved.
10 Carat. 35 Dwts.



Style Y.
Plain Engine Turned.
10 Carat. 35 Dwts.

There are a great many Cases made in 8, 6, and even as low as 4 Carat, which are sold for 10 Carat, but we do not keep or handle any of these cheaper grades of Watches.

SOLID SILVER HUNTING AND OPEN FACE.

GENTS' STEM AND KEY WINDING WATCHES.

WARRANTED DUST PROOF.

	Stem Wind.	Key Wind.
No. 420. "Elgin," 7 jewels, movement formerly named "Chief," chronometer balance, and straight line escapement, in 2½ ounce solid coin silver case, silver cap with gold joints; Hunting or Open Face, styles A, B, C, D or E, on page 50	\$28 00	\$24 00
No. 421. The same movement as No. 420, in 3 oz. case, styles A, B, C, D or E	30 00	26 00
No. 422. The same movement as No. 420, in 4 oz. case, styles A, B, C, D or E	34 00	30 00
No. 423. The same movement as No. 420, in 5 oz. case, styles A, B, C, D or E	38 00	34 00
No. 424. The same movement as No. 420, in 6 oz. case, styles A, B, C, D or E	42 00	38 00
No. 425. "Broadway," (Waltham), 7 jewels, chronometer balance, and straight line escapement, made in key wind only, in 2½ ounce solid coin silver case, silver cap with gold joints; Hunting or Open Face, styles A, B, C, D or E, on page 50		24 00
No. 426. The same movement as No. 425, in 3 oz. case, styles A, B, C, D or E		26 00
No. 427. The same movement as No. 425, in 4 oz. case, styles A, B, C, D or E		30 00
No. 428. The same movement as No. 425, in 5 oz. case, styles A, B, C, D or E		34 00
No. 429. The same movement as No. 425, in 6 oz. case, styles A, B, C, D or E		38 00
No. 430. "Elgin," 11 jewels, movement formerly named "The Advance," chronometer balance, and straight line escapement, in 2½ ounce solid coin silver case, silver cap with gold joints; Hunting or Open Face, styles A, B, C, D or E, on page 50	32 00	
No. 431. The same movement as No. 430, in 3 oz. case, styles A, B, C, D or E	34 00	
No. 432. The same movement as No. 430, in 4 oz. case, styles A, B, C, D or E	38 00	
No. 433. The same movement as No. 430, in 5 oz. case, styles A, B, C, D or E	42 00	
No. 434. The same movement as No. 430, in 6 oz. case, styles A, B, C, D or E	46 00	
No. 435. "Waltham," (Gents' Size), 7 jewels, chronometer balance, and straight line escapement, in 2½ ounce solid coin silver case, silver cap with gold joints; Hunting or Open Face, styles A, B, C, D or E, on page 50	32 00	26 00
No. 436. The same movement as No. 435, in 3 oz. case, styles A, B, C, D or E	34 00	28 00
No. 437. The same movement as No. 435, in 4 oz. case, styles A, B, C, D or E	38 00	32 00
No. 438. The same movement as No. 435, in 5 oz. case, styles A, B, C, D or E	42 00	36 00
No. 439. The same movement as No. 435, in 6 oz. case, styles A, B, C, D or E	46 00	40 00
No. 440. "William Ellery," (Waltham), 11 jewels, chronometer balance, and straight line escapement, in 2½ ounce solid coin silver case, silver cap with gold joints; Hunting or Open Face, styles A, B, C, D or E, on page 50	34 00	
No. 441. The same movement as No. 440, in 3 oz. case, styles A, B, C, D or E	36 00	
No. 442. The same movement as No. 440, in 4 oz. case, styles A, B, C, D or E	40 00	
No. 443. The same movement as No. 440, in 5 oz. case, styles A, B, C, D or E	44 00	
No. 444. The same movement as No. 440, in 6 oz. case, styles A, B, C, D or E	48 00	
No. 445. "Elgin," Fine Nickel Movement, named "Elgin National Watch Co." 11 jewels, 2 pairs extra in gold settings, chronometer balance, quick train, straight line escapement, polished regulator, in 2½ ounce solid coin silver case, silver cap with gold joints; Hunting or Open Face, styles A, B, C, D or E, on page 50	34 00	
No. 446. The same movement as No. 445, in 3 oz. case, styles A, B, C, D or E	36 00	
No. 447. The same movement as No. 445, in 4 oz. case, styles A, B, C, D or E	40 00	
No. 448. The same movement as No. 445, in 5 oz. case, styles A, B, C, D or E	44 00	
No. 449. The same movement as No. 445, in 6 oz. case, styles A, B, C, D or E	48 00	

NOTE.—Where there is no price extended in the *Key Wind Column*, the Watches are *not made in Key Wind*. In ordering, please state whether *Hunting or Open Face Case* is required.

SOLID SILVER HUNTING AND OPEN FACE GENTS' STEM AND KEY WINDING WATCHES.

WARRANTED DUST PROOF.

(Styles referred to on page 49.)

These Silver Cases are all made perfectly *Dust Proof*, with *Silver Caps* and *Gold Joints*, and are *warranted and guaranteed* to be equal in *fineness* to *United States Silver Coin*.



Style A.—Fancy Engraved.



Style B.—Top and Bottom Engraved.



Style C.—Plain on Both Sides.



Style D.—Fancy Engraved.



Style E.—Plain Center Shield.

The illustrations show the exact size of a 3-ounce Case, 4, 5 and 6-ounce Cases are proportionately larger. No charge for engraving name or initials on Styles A, B, D, or E, or for monogram on Style C.

SOLID SILVER HUNTING AND OPEN FACE GENTS' STEM AND KEY WINDING WATCHES.

WARRANTED DUST PROOF.

	Stem Wind.	Key Wind.
No. 450. "Springfield," Fine Nickel Movement, named "Illinois Watch Co." 11 jewels, 2 pairs extra in gold settings, chronometer balance, quick train, straight line escapement, polished regulator, in 2½ ounce solid coin silver case, silver cap with gold joints, Hunting or Open Face, styles A, B, C, D or E, on page 52	\$36 00	\$30 00
No. 451. The same movement as No. 450, in 3 oz. case, styles A, B, C, D or E	38 00	32 00
No. 452. The same movement as No. 450, in 4 oz. case, styles A, B, C, D or E	42 00	36 00
No. 453. The same movement as No. 450, in 5 oz. case, styles A, B, C, D or E	46 00	40 00
No. 454. The same movement as No. 450, in 6 oz. case, styles A, B, C, D or E	50 00	44 00
No. 455. "G. M. Wheeler" (Elgin), chronometer balance, Patent Regulator, 15 jewels, 2 pairs extra in gold settings, quick train and straight line escapement, in 2½ ounce solid coin silver case, silver cap with gold joints, Hunting or Open Face, styles A, B, C, D or E, on page 52	38 00	-----
No. 456. The same movement as No. 455, in 3 oz. case, styles A, B, C, D or E	40 00	-----
No. 457. The same movement as No. 455, in 4 oz. case, styles A, B, C, D or E	44 00	-----
No. 458. The same movement as No. 455, in 5 oz. case, styles A, B, C, D or E	48 00	-----
No. 459. The same movement as No. 455, in 6 oz. case, styles A, B, C, D or E	52 00	-----
No. 460. "G. M. Wheeler" (Elgin), Fine Nickel Movement, chronometer balance, Patent Regulator, 15 jewels, 2 pairs extra in gold settings, quick train and straight line escapement, in 2½ ounce solid coin silver case, silver cap with gold joints, Hunting or Open Face, styles A, B, C, D or E, on page 52	40 00	-----
No. 461. The same movement as No. 460, in 3 oz. case, styles A, B, C, D or E	42 00	-----
No. 462. The same movement as No. 460, in 4 oz. case, styles A, B, C, D or E	46 00	-----
No. 463. The same movement as No. 460, in 5 oz. case, styles A, B, C, D or E	50 00	-----
No. 464. The same movement as No. 460, in 6 oz. case, styles A, B, C, D or E	54 00	-----
No. 465. "P. S. Bartlett" (Waltham), 15 jewels, patent regulator, hardened Breguet hair spring, chronometer balance, in 2½ ounce solid coin silver case, silver cap with gold joints, Hunting or Open Face, styles A, B, C, D or E, on page 52	42 00	-----
No. 466. The same movement as No. 465, in 3 oz. case, styles A, B, C, D or E	44 00	-----
No. 467. The same movement as No. 465, in 4 oz. case, styles A, B, C, D or E	48 00	-----
No. 468. The same movement as No. 465, in 5 oz. case, styles A, B, C, D or E	52 00	-----
No. 469. The same movement as No. 465, in 6 oz. case, styles A, B, C, D or E	56 00	-----
No. 470. "H. H. Taylor" (Elgin), chronometer balance, patent regulator, 15 jewels, 4 pairs extra in gold settings, quick train, straight line escapement, patent pinion, Breguet hair spring, fully adjusted, in 2½ ounce solid coin silver case, silver cap with gold joints, Hunting or Open Face, styles A, B, C, D or E, on page 52	50 00	-----
No. 471. The same movement as No. 470, in 3 oz. case, styles A, B, C, D or E	52 00	-----
No. 472. The same movement as No. 470, in 4 oz. case, styles A, B, C, D or E	56 00	-----
No. 473. The same movement as No. 470, in 5 oz. case, styles A, B, C, D or E	60 00	-----
No. 474. The same movement as No. 470, in 6 oz. case, styles A, B, C, D or E	64 00	-----
No. 475. "H. H. Taylor" (Elgin), Fine Nickel Movement, chronometer balance, patent regulator, 15 jewels, 4 pairs extra in gold settings, quick train, straight line escapement, patent pinion, Breguet hair spring, fully adjusted, made for Hunting cases only, in 2½ ounce solid coin silver case, silver cap with gold joints, styles A, B, C, D or E, on page 52	56 00	-----
No. 476. The same movement as No. 475, in 3 oz. case, styles A, B, C, D or E	58 00	-----
No. 477. The same movement as No. 475, in 4 oz. case, styles A, B, C, D or E	62 00	-----
No. 478. The same movement as No. 475, in 5 oz. case, styles A, B, C, D or E	66 00	-----
No. 479. The same movement as No. 475, in 6 oz. case, styles A, B, C, D or E	70 00	-----

NOTE.—Where there is no price extended in the *Key Wind Column*, the Watches are *not made in Key Wind*. In ordering, please state whether Hunting or Open Face Case is required.

SOLID SILVER HUNTING AND OPEN FACE GENTS' STEM AND KEY WINDING WATCHES.

WARRANTED DUST PROOF.

(Styles referred to on page 51.)

These Silver Cases are all made perfectly *Dust Proof*, with *Silver Caps* and *Gold Joints*, and are *warranted and guaranteed* to be equal in *fineness* to *United States Silver Coin*.



Style A.—Fancy Engraved.



Style B.—Top and Bottom Engraved.



Style C.—Plain on Both Sides.



Style D.—Fancy Engraved.



Style E.—Plain Center Shield.



The illustrations show the exact size of a 3-ounce Case. 4, 5 and 6-ounce Cases are proportionately larger. No charge for engraving name or initials on Styles A, B, D, or E, or for monogram on Style C.



SOLID SILVER HUNTING AND OPEN FACE
GENTS' STEM WINDING WATCHES.

WARRANTED DUST PROOF.

No. 480.	"E. V. Roddin & Co." Chicago, Fine Nickel Movement, 15 jewels, 4 pairs extra in gold settings, chronometer balance, patent regulator, patent Breguet hair spring, hardened and tempered in form, quick train, straight line escapement, patent pinion, adjusted to heat, cold and position. The Finest Movement Made for the money, in 2½ ounce solid coin silver case, silver cap with gold joints; Hunting or Open Face, styles A, B, C, D or E, on page 54.....	\$56 00
No. 481.	The same movement as No. 480, in 3 oz. case, styles A, B, C, D or E.....	58 00
No. 482.	The same movement as No. 480, in 4 oz. case, styles A, B, C, D or E.....	62 00
No. 483.	The same movement as No. 480, in 5 oz. case, styles A, B, C, D or E.....	66 00
No. 484.	The same movement as No. 480, in 6 oz. case, styles A, B, C, D or E.....	70 00
No. 485.	"Appleton, Tracy & Co." (Waltham), 15 jewels, chronometer balance, patent Breguet hair spring, patent regulator, fully adjusted, in 2½ oz. solid coin silver case, silver cap with gold joints; Hunting or Open Face, styles A, B, C, D or E, on page 54.....	56 00
No. 486.	The same movement as No. 485, in 3 oz. case, styles A, B, C, D or E.....	58 00
No. 487.	The same movement as No. 485, in 4 oz. case, styles A, B, C, D or E.....	62 00
No. 488.	The same movement as No. 485, in 5 oz. case, styles A, B, C, D or E.....	66 00
No. 489.	The same movement as No. 485, in 6 oz. case, styles A, B, C, D or E.....	70 00
No. 490.	"B. W. Raymond" (Elgin), chronometer balance, finely adjusted, double sunk dial, 15 jewels, 4 pairs extra in gold settings, patent regulator, Breguet hair spring, polished index, gilt dust band, quick train, and straight line escapement, in 2½ oz. solid coin silver case, silver cap with gold joints; Hunting or Open Face, styles A, B, C, D or E, on page 54.....	62 00
No. 491.	The same movement as No. 490, in 3 oz. case, styles A, B, C, D or E.....	64 00
No. 492.	The same movement as No. 490, in 4 oz. case, styles A, B, C, D or E.....	68 00
No. 493.	The same movement as No. 490, in 5 oz. case, styles A, B, C, D or E.....	72 00
No. 494.	The same movement as No. 490, in 6 oz. case, styles A, B, C, D or E.....	76 00
No. 495.	"Appleton, Tracy & Co." (Waltham), Fine Nickel Movement, 15 jewels, 4 pairs extra in gold settings, chronometer balance adjusted to heat, cold and position, patent regulator, Breguet hair spring, double sunk dial, quick train, and straight line escapement, in 2½ oz. solid coin silver case, silver cap with gold joints, Hunting or Open Face, styles A, B, C, D or E, on page 54.....	68 00
No. 496.	The same movement as No. 495, in 3 oz. case, styles A, B, C, D or E.....	70 00
No. 497.	The same movement as No. 495, in 4 oz. case, styles A, B, C, D or E.....	74 00
No. 498.	The same movement as No. 495, in 5 oz. case, styles A, B, C, D or E.....	78 00
No. 499.	The same movement as No. 495, in 6 oz. case, styles A, B, C, D or E.....	82 00
No. 500.	"B. W. Raymond" (Elgin), Fine Nickel Movement, chronometer balance, finely adjusted, double sunk dial, 15 jewels, 4 pairs extra in gold settings, patent regulator, Breguet hair spring, polished index, gilt dust band, quick train, and straight line escapement, made for Hunting cases only, in 2½ oz. solid coin silver case, silver cap with gold joints; styles A, B, C, D or E, on page 54.....	68 00
No. 501.	The same movement as No. 500, in 3 oz. case, styles A, B, C, D or E.....	70 00
No. 502.	The same movement as No. 500, in 4 oz. case, styles A, B, C, D or E.....	74 00
No. 503.	The same movement as No. 500, in 5 oz. case, styles A, B, C, D or E.....	78 00
No. 504.	The same movement as No. 500, in 6 oz. case, styles A, B, C, D or E.....	82 00
No. 505.	"Crescent Street" (Waltham), Fine Nickel Movement, 15 jewels, 4 pairs extra in gold settings, chronometer balance, patent regulator, hardened Breguet hair spring, adjusted to heat, cold and position, in 2½ oz. solid coin silver case, silver cap with gold joints; Hunting or Open Face, styles A, B, C, D or E, on page 54.....	80 00
No. 506.	The same movement as No. 505, in 3 oz. case, styles A, B, C, D or E.....	82 00
No. 507.	The same movement as No. 505, in 4 oz. case, styles A, B, C, D or E.....	86 00
No. 508.	The same movement as No. 505, in 5 oz. case, styles A, B, C, D or E.....	90 00
No. 509.	The same movement as No. 505, in 6 oz. case, styles A, B, C, D or E.....	94 00

NOTE.—In ordering, please state whether *Hunting* or *Open Face* case is required.

SOLID SILVER HUNTING AND OPEN FACE GENTS' STEM AND KEY WINDING WATCHES.

WARRANTED DUST PROOF.

(Styles referred to on page 53.)

These Silver Cases are all made perfectly *Dust Proof*, with *Silver Caps* and *Gold Joints*, and are *warranted and guaranteed* to be equal in *fineness* to *United States Silver Coin*.



Style A.—Fancy Engraved.



Style B.—Top and Bottom Engraved.



Style C.—Plain on Both Sides.



Style D.—Fancy Engraved.

The illustrations show the exact size of a 3-ounce Case, 4, 5 and 6-ounce Cases are proportionately larger. No charge for engraving name or initials on Styles A, B, D, or E, or for monogram on Style C.



Style E.—Plain Center Shield.

SOLID SILVER HUNTING AND OPEN FACE GENTS' STEM AND KEY WINDING WATCHES.

WARRANTED DUST PROOF.

	Stem Wind.	Key Wind.
No. 510. "Elgin," 7 jewels, movement formerly named "Chief," chronometer balance, and straight line escapement, in 3 ounce solid coin silver case, albata cap with gold joints; Hunting or Open Face, styles F, G, I or J, on page 56-----	\$28 00	\$24 00
No. 511. The same movement as No. 510, in 4 oz. case, styles F, G, I or J-----	32 00	28 00
No. 512. The same movement as No. 510, in 5 oz. case, styles F, G, I or J-----	38 00	34 00
No. 513. The same movement as No. 510, in 6 oz. case, styles F, G, I or J-----	42 00	38 00
No. 514. The same movement as No. 510, in 3 oz. case, style H, silver cap and gold crown-----	42 00	38 00
No. 515. "Broadway," (Waltham), 7 jewels, chronometer balance, and straight line escapement, made in key wind only, in 3 ounce solid coin silver case, albata cap with gold joints; Hunting or Open Face, styles F, G, I or J, on page 56-----		24 00
No. 516. The same movement as No. 515, in 4 oz. case, styles F, G, I or J-----		28 00
No. 517. The same movement as No. 515, in 5 oz. case, styles F, G, I or J-----		34 00
No. 518. The same movement as No. 515, in 6 oz. case, styles F, G, I or J-----		38 00
No. 519. The same movement as No. 515, in 3 oz. case, style H, silver cap and gold crown-----		38 00
No. 520. "Elgin," 11 jewels, movement formerly named "The Advance," chronometer balance, and straight line escapement, in 3 ounce solid coin silver case, albata cap with gold joints; Hunting or Open Face, styles F, G, I or J, on page 56-----	32 00	
No. 521. The same movement as No. 520, in 4 oz. case, styles F, G, I or J-----	36 00	
No. 522. The same movement as No. 520, in 5 oz. case, styles F, G, I or J-----	42 00	
No. 523. The same movement as No. 520, in 6 oz. case, styles F, G, I or J-----	46 00	
No. 524. The same movement as No. 520, in 3 oz. case, style H, silver cap and gold crown-----	46 00	
No. 525. "Waltham," (Gents' Size), 7 jewels, chronometer balance, and straight line escapement, in 3 ounce solid coin silver case, albata cap with gold joints; Hunting or Open Face, styles F, G, I or J, on page 56-----	32 00	26 00
No. 526. The same movement as No. 525, in 4 oz. case, styles F, G, I or J-----	36 00	30 00
No. 527. The same movement as No. 525, in 5 oz. case, styles F, G, I or J-----	42 00	36 00
No. 528. The same movement as No. 525, in 6 oz. case, styles F, G, I or J-----	46 00	40 00
No. 529. The same movement as No. 525, in 3 oz. case, style H, silver cap and gold crown-----	46 00	40 00
No. 530. "William Ellery," (Waltham), 11 jewels, chronometer balance, and straight line escapement, in 3 ounce solid coin silver case, albata cap with gold joints; Hunting or Open Face, styles F, G, I or J, on page 56-----	34 00	
No. 531. The same movement as No. 530, in 4 oz. case, styles F, G, I or J-----	38 00	
No. 532. The same movement as No. 530, in 5 oz. case, styles F, G, I or J-----	44 00	
No. 533. The same movement as No. 530, in 6 oz. case, styles F, G, I or J-----	48 00	
No. 534. The same movement as No. 530, in 3 oz. case, style H, silver cap and gold crown-----	48 00	
No. 535. "Elgin," Fine Nickel Movement, named "Elgin National Watch Co." 11 jewels, 2 pairs extra in gold settings, chronometer balance, quick train, straight line escapement, polished regulator, in 3 ounce solid coin silver case, albata cap with gold joints; Hunting or Open Face, styles F, G, I or J, on page 56-----	34 00	
No. 536. The same movement as No. 535, in 4 oz. case, styles F, G, I or J-----	38 00	
No. 537. The same movement as No. 535, in 5 oz. case, styles F, G, I or J-----	44 00	
No. 538. The same movement as No. 535, in 6 oz. case, styles F, G, I or J-----	48 00	
No. 539. The same movement as No. 535, in 3 oz. case, style H, silver cap and gold crown-----	48 00	

NOTE.—Where there is no price extended in *Key Wind Column*, the Watches are *not made in Key Wind*. In ordering, please state whether *Hunting or Open Face Case* is required.

SOLID SILVER HUNTING AND OPEN FACE GENTS' STEM AND KEY WINDING WATCHES.

WARRANTED DUST PROOF.

(Styles referred to on page 55.)

These Silver Cases are all made perfectly dust proof, with Albata Caps and Gold Joints, and are warranted and guaranteed to be equal in fineness to United States Silver Coin.



Style F.
Fancy Engraved.



Style G.
Diagonal Engraved.



Style H.

Border Engraved.

With Gold Crown, Silver Cap and Gold Joints.

(Made only in 3 ounces.)



The illustrations show the exact size of a 3 ounce Case; 4, 5 and 6 ounce Cases are proportionately larger. No charge for engraving name or initials on Styles F, G, I or J, or monogram on Style H.



Style I.—Diagonal Engraved.



Style J.—Fancy Engraved.

SOLID SILVER HUNTING AND OPEN FACE GENTS' STEM AND KEY WINDING WATCHES.

WARRANTED DUST PROOF.

	Stem Wind.	Key Wind.
No. 540. "Springfield," Fine Nickel Movement, named "Illinois Watch Co.," 11 jewels, 2 pairs extra in gold settings, chronometer balance, quick train, straight line escapement, polished regulator, in 3 ounce solid coin silver case, albata cap with gold joints; Hunting or Open Face, styles F, G, I or J, on page 58	\$36 00	\$30 00
No. 541. The same movement as No. 540, in 4 oz. case, styles F, G, I or J	40 00	34 00
No. 542. The same movement as No. 540, in 5 oz. case, styles F, G, I or J	46 00	40 00
No. 543. The same movement as No. 540, in 6 oz. case, styles F, G, I or J	50 00	44 00
No. 544. The same movement as No. 540, in 3 oz. case, style H, silver cap and gold crown	50 00	44 00
No. 545. "G. M. Wheeler," (Elgin), chronometer balance, Patent Regulator, 15 jewels, 2 pairs extra gold settings, quick train and straight line escapement, in 3 ounce solid coin silver case, albata cap with gold joints; Hunting or Open Face, styles F, G, I or J, on page 58	38 00	
No. 546. The same movement as No. 545, in 4 oz. case, styles F, G, I or J	42 00	
No. 547. The same movement as No. 545, in 5 oz. case, styles F, G, I or J	48 00	
No. 548. The same movement as No. 545, in 6 oz. case, styles F, G, I or J	52 00	
No. 549. The same movement as No. 545, in 3 oz. case, style H, silver cap and gold crown	52 00	
No. 550. "G. M. Wheeler," (Elgin), Fine Nickel Movement, chronometer balance, Patent Regulator, 15 jewels, 2 pairs extra in gold settings, quick train and straight line escapement, in 3 ounce solid coin silver case, albata cap with gold joints; Hunting or Open Face, styles F, G, I or J, on page 58	40 00	
No. 551. The same movement as No. 550, in 4 oz. case, styles F, G, I or J	44 00	
No. 552. The same movement as No. 550, in 5 oz. case, styles F, G, I or J	50 00	
No. 553. The same movement as No. 550, in 6 oz. case, styles F, G, I or J	54 00	
No. 554. The same movement as No. 550, in 3 oz. case, style H, silver cap and gold crown	54 00	
No. 555. "P. S. Bartlett," (Waltham), 15 jewels, patent regulator, hardened Breguet hair spring, chronometer balance, in 3 ounce solid coin silver case, albata cap with gold joints; Hunting or Open Face, styles F, G, I or J, on page 58	42 00	
No. 556. The same movement as No. 555, in 4 oz. case, styles F, G, I or J	46 00	
No. 557. The same movement as No. 555, in 5 oz. case, styles F, G, I or J	52 00	
No. 558. The same movement as No. 555, in 6 oz. case, styles F, G, I or J	56 00	
No. 559. The same movement as No. 555, in 3 oz. case, style H, silver cap and gold crown	56 00	
No. 560. "H. H. Taylor," (Elgin), chronometer balance, patent regulator, 15 jewels, 4 pairs extra in gold settings, quick train, straight line escapement, patent pinion, Breguet hair spring, fully adjusted, in 3 ounce solid coin silver case, albata cap with gold joints; Hunting or Open Face, styles F, G, I or J, on page 58	50 00	
No. 561. The same movement as No. 560, in 4 oz. case, styles F, G, I or J	54 00	
No. 562. The same movement as No. 560, in 5 oz. case, styles F, G, I or J	60 00	
No. 563. The same movement as No. 560, in 6 oz. case, styles F, G, I or J	64 00	
No. 564. The same movement as No. 560, in 3 oz. case, style H, silver cap and gold crown	64 00	
No. 565. "H. H. Taylor" (Elgin), Fine Nickel Movement, chronometer balance, patent regulator, 15 jewels, 4 pairs extra in gold settings, quick train, straight line escapement, patent pinion, Breguet hair spring, fully adjusted, made for Hunting Cases only, in 3 ounce solid coin silver case, albata cap with gold joints; styles F, G, I or J, on page 58	56 00	
No. 566. The same movement as No. 565, in 4 oz. case, styles F, G, I or J	60 00	
No. 567. The same movement as No. 565, in 5 oz. case, styles F, G, I or J	66 00	
No. 568. The same movement as No. 565, in 6 oz. case, styles F, G, I or J	70 00	
No. 569. The same movement as No. 565, in 3 oz. case, style H, silver cap and gold crown	70 00	

NOTE.—Where there is no price extended in the *Key Wind Column*, the Watches are *not made in Key Wind*. In ordering, please state whether *Hunting or Open Face Case* is required.

SOLID SILVER HUNTING AND OPEN FACE GENTS' STEM AND KEY WINDING WATCHES.

WARRANTED DUST PROOF.

(Styles referred to on page 57.)

These Silver Cases are all made perfectly dust proof, with *Albata Caps and Gold Joints*, and are warranted and guaranteed to be equal in fineness to *United States Silver Coin*.



Style F.
Fancy Engraved.



Style G.
Diagonal Engraved.



Style H.
Border Engraved.

With Gold Crown,
Silver Cap and
Gold Joints.

(Made only in 3 ounces.)



The illustrations show the exact size of a 3 ounce Case; 4, 5 and 6 ounce Cases are proportionately larger. No charge for engraving name or initials on Styles F, G, I or J, or monogram on Style H.



Style I.—Diagonal Engraved.



Style J.—Fancy Engraved.

SOLID SILVER HUNTING AND OPEN FACE GENTS' STEM WINDING WATCHES.

WARRANTED DUST PROOF.

No. 570.	"E. V. Roddin & Co.," Chicago, Fine Nickel Movement, 15 jewels, 4 pairs extra in gold settings, chronometer balance, patent regulator, patent Breguet hair spring, hardened and tempered in form, quick train, straight line escapement, patent pinion, adjusted to heat, cold and position. The Finest Movement made for the money, in 3 ounce solid coin silver case, albata cap with gold joints, Hunting or Open Face, styles F, G, I or J, on page 60 -----	\$56 00
No. 571.	The same movement as No. 570, in 4 oz. case, styles F, G, I or J	60 00
No. 572.	The same movement as No. 570, in 5 oz. case, styles F, G, I or J	66 00
No. 573.	The same movement as No. 570, in 6 oz. case, styles F, G, I or J	70 00
No. 574.	The same movement as No. 570, in 3 oz. case, style H, silver cap and gold crown,	70 00
No. 575.	"Appleton, Tracy & Co.," (Waltham), 15 jewels, chronometer balance, patent Breguet hair spring, patent regulator, fully adjusted, in 3 ounce solid coin silver case, albata cap with gold joints, Hunting or Open Face, styles F, G, I or J, on page 60 -----	56 00
No. 576.	The same movement as No. 575, in 4 oz. case, styles F, G, I or J	60 00
No. 577.	The same movement as No. 575, in 5 oz. case, styles F, G, I or J	66 00
No. 578.	The same movement as No. 575, in 6 oz. case, styles F, G, I or J	70 00
No. 579.	The same movement as No. 575, in 3 oz. case, style H, silver cap and gold crown,	70 00
No. 580.	"B. W. Raymond" (Elgin), chronometer balance, finely adjusted, double sunk dial, 15 jewels, 4 pairs extra in gold settings, patent regulator, Breguet hair spring, polished index, gilt dust band, quick train, and straight line escapement, in 3 ounce solid gold coin silver case, albata cap with gold joints, Hunting or Open Face, styles F, G, I or J, on page 60 -----	62 00
No. 581.	The same movement as No. 580, in 4 oz. case, styles F, G, I or J	66 00
No. 582.	The same movement as No. 580, in 5 oz. case, styles F, G, I or J	72 00
No. 583.	The same movement as No. 580, in 6 oz. case, styles F, G, I or J	76 00
No. 584.	The same movement as No. 580, in 3 oz. case, style H, silver cap and gold crown,	76 00
No. 585.	"Appleton, Tracy & Co.," (Waltham), Fine Nickel Movement, 15 jewels, 4 pairs extra in gold settings, chronometer balance adjusted to heat, cold and position, patent regulator, Breguet hair spring, double sunk dial, quick train, and straight line escapement, in 3 ounce solid coin silver case, albata cap with gold joints, Hunting or Open Face, styles F, G, I or J, on page 60 -----	68 00
No. 586.	The same movement as No. 585, in 4 oz. case, styles F, G, I or J	72 00
No. 587.	The same movement as No. 585, in 5 oz. case, styles F, G, I or J	78 00
No. 588.	The same movement as No. 585, in 6 oz. case, styles F, G, I or J	82 00
No. 589.	The same movement as No. 585, in 3 oz. case, style H, silver cap and gold crown,	82 00
No. 590.	"B. W. Raymond" (Elgin), Fine Nickel Movement, chronometer balance, finely adjusted, double sunk dial, 15 jewels, 4 pairs extra in gold settings, patent regulator, Breguet hair spring, polished index, gilt dust band, quick train, and straight line escapement, made for Hunting cases only, in 3 ounce solid coin silver case, albata cap with gold joints, styles F, G, I or J, on page 60 ---	68 00
No. 591.	The same movement as No. 590, in 4 oz. case, styles F, G, I or J	72 00
No. 592.	The same movement as No. 590, in 5 oz. case, styles F, G, I or J	78 00
No. 593.	The same movement as No. 590, in 6 oz. case, styles F, G, I or J	82 00
No. 594.	The same movement as No. 590, in 3 oz. case, style H, silver cap and gold crown,	82 00
No. 595.	"Crescent Street," (Waltham), Fine Nickel Movement, 15 jewels, 4 pairs extra in gold settings, chronometer balance, patent regulator, hardened Breguet hair spring, adjusted to heat, cold and position, in 3 ounce solid coin silver case, albata cap with gold joints, Hunting or Open Face, styles F, G, I or J, on page 60 -----	80 00
No. 596.	The same movement as No. 595, in 4 oz. case, styles F, G, I or J	84 00
No. 597.	The same movement as No. 595, in 5 oz. case, styles F, G, I or J	90 00
No. 598.	The same movement as No. 595, in 6 oz. case, styles F, G, I or J	94 00
No. 599.	The same movement as No. 595, in 3 oz. case, style H, silver cap and gold crown,	94 00

NOTE.—In ordering please state whether *Hunting* or *Open Face* case is required.

SOLID SILVER HUNTING AND OPEN FACE GENTS' STEM AND KEY WINDING WATCHES

WARRANTED DUST PROOF.

(Styles referred to on page 59.)

These Silver Cases are all made perfectly *dust proof*, with *Albata Caps and Gold Joints*, and are *warranted and guaranteed* to be equal in *fineness* to *United States Silver Coin*.



Style F.
Fancy Engraved.



Style G.
Diagonal Engraved.



Style H.
Border Engraved.

With Gold Crown,
Silver Cap and
Gold Joints.
(Made only in 3 ounces.)



Style I.—Diagonal Engraved.



Style J.—Fancy Engraved.

The illustrations show the exact size of a 3 ounce Case; 4, 5 and 6 ounce Cases are proportionately larger. No charge for engraving name or initials on Styles F, G, I or J, or monogram on Style H.

SOLID SILVER OPEN FACE

GENTS' STEM WINDING WATCHES.

In Patent Screw Bezel, Dust Proof Cases with Gold Inlaid Decorations.

No. 600.	“Elgin,” 7 jewels, movement formerly named “Chief,” chronometer balance, and straight line escapement, in 3 ounce solid silver Open Face case, styles K or L, on page 62	\$36 00
No. 601.	The same movement as No. 600, in 3 oz. case, styles M or N	34 00
No. 602.	The same movement as No. 600, in 4 oz. case, styles M or N	38 00
No. 603.	“Elgin,” 11 jewels, movement formerly named “The Advance,” chronometer balance, and straight line escapement, in 3 ounce solid silver Open Face case, styles K or L, on page 62	40 00
No. 604.	The same movement as No. 603, in 3 oz. case, styles M or N	38 00
No. 605.	The same movement as No. 603, in 4 oz. case, styles M or N	42 00
No. 606.	“Waltham,” (Gents' Size), 7 jewels, chronometer balance, and straight line escapement, in 3 ounce solid silver Open Face case, styles K or L, on page 62	40 00
No. 607.	The same movement as No. 606, in 3 oz. case, styles M or N	38 00
No. 608.	The same movement as No. 606, in 4 oz. case, styles M or N	42 00
No. 609.	“William Ellery” (Waltham,) 11 jewels, chronometer balance, and straight line escapement, in 3 ounce solid silver Open Face case, styles K or L, on page 62	42 00
No. 610.	The same movement as No. 609, in 3 oz. case, styles M or N	40 00
No. 611.	The same movement as No. 609, in 4 oz. case, styles M or N	44 00
No. 612.	“Elgin,” Fine Nickel Movement, named “Elgin National Watch Co.,” 11 jewels, 2 pairs extra in gold settings, chronometer balance, quick train, straight line escapement, polished regulator, in 3 ounce solid silver Open Face case, styles K or L, on page 62	42 00
No. 613.	The same movement as No. 612, in 3 oz. case, styles M or N	40 00
No. 614.	The same movement as No. 612, in 4 oz. case, styles M or N	44 00
No. 615.	“Springfield,” Fine Nickel Movement, named “Illinois Watch Co.,” 11 jewels, 2 pairs extra in gold settings, chronometer balance, quick train, straight line escapement, polished regulator, in 3 ounce solid silver Open Face case, styles K or L, on page 62	44 00
No. 616.	The same movement as No. 615, in 3 oz. case, styles M or N	42 00
No. 617.	The same movement as No. 615, in 4 oz. case, styles M or N	46 00
No. 618.	“G. M. Wheeler” (Elgin) chronometer balance, Patent Regulator, 15 jewels, 2 pairs extra in gold settings, quick train and straight line escapements, in 3 ounce solid silver Open Face case, styles K or L, on page 62	46 00
No. 619.	The same movement as No. 618, in 3 oz. case, styles M or N	44 00
No. 620.	The same movement as No. 618, in 4 oz. case, styles M or N	48 00
No. 621.	“G. M. Wheeler,” (Elgin), Fine Nickel Movement, chronometer balance, Patent Regulator, 15 jewels, 2 pairs extra in gold settings, quick train and straight line escapement, in 3 ounce solid silver Open Face case, styles K or L, on page 62	48 00
No. 622.	The same movement as No. 621, in 3 oz. case, styles M or N	46 00
No. 623.	The same movement as No. 621, in 4 oz. case, styles M or N	50 00

NOTE.—The above Watches are made in *Open Face* and *Stem Wind* only.

Solid Silver Open Face Gents' Stem Winding Watches.

With Gold Inlaid Decorations.

(Styles referred to on page 61.)



Style K.

Gold Inlaid Screw Bezel Case.

Made in 3 ounce Open Face only, in either of the following designs: *Fire Engine, Yacht, Steamboat, Sulky or Saw Mill*, the latter of which is shown above.

Styles K and L in all designs, and Style N in Locomotive design come with or without Anti-Magnetic Shields, at the same price.



Style L.

Gold Inlaid Screw Bezel Case.

Made in 3 ounce Open Face only, in either of the following designs: *Eagle, Bear, Steer, Owl or Dog*, the latter of which is shown above.



Style M.

Gold Inlaid Screw Bezel Case.

Made in 3 and 4 ounce Open Face only, in either of the following designs: *Horse or Stag*, as illustrated.



Style N.

Gold Inlaid Screw Bezel Case.

Made in 3 and 4 ounce Open Face only, in either of the following designs: *Horse or Locomotive*, as illustrated.

NOTE—All Open Face Cases have heavy thick crystals.

SOLID SILVER OPEN FACE

GENTS' STEM WINDING WATCHES.

In Patent Screw Bezel, Dust Proof Cases, with Gold Inlaid Decorations.

No. 624.	“P. S. Bartlett” (Waltham), 15 jewels, patent regulator, hardened Breguet hair spring, chronometer balance, in 3 ounce solid silver Open Face case, styles K or L, on page 64	\$50 00
No. 625.	The same movement as No. 624, in 3 oz. case, styles M or N	48 00
No. 626.	The same movement as No. 624, in 4 oz. case, styles M or N	52 00
No. 627.	“H. H. Taylor” (Elgin), chronometer balance, patent regulator, 15 jewels, 4 pairs extra in gold settings, quick train, straight line escapement, patent pinion, Breguet hair spring, fully adjusted, in 3 ounce solid silver Open Face case, styles K or L, on page 64	58 00
No. 628.	The same movement as No. 627, in 3 oz. case, styles M or N	56 00
No. 629.	The same movement as No. 627, in 4 oz. case, styles M or N	60 00
No. 630.	“E. V. Roddin & Co.” Chicago, Fine Nickel Movement, 15 jewels, 4 pairs extra in gold settings, chronometer balance, patent regulator, patent Breguet hair spring, hardened and tempered in form, quick train, straight line escapement, patent pinion, adjusted to heat, cold and position. The Finest Movement Made for the money, in 3 ounce solid silver Open Face case, styles K or L, on page 64	64 00
No. 631.	The same movement as No. 630, in 3 oz. case, styles M or N	62 00
No. 632.	The same movement as No. 630, in 4 oz. case, styles M or N	66 00
No. 633.	“Appleton, Tracy & Co.” (Waltham), 15 jewels, chronometer balance, patent Breguet hair spring, patent regulator, fully adjusted, in 3 ounce solid silver Open Face case, styles K or L, on page 64	64 00
No. 634.	The same movement as No. 633, in 3 oz. case, styles M or N	62 00
No. 635.	The same movement as No. 633, in 4 oz. case, styles M or N	66 00
No. 636.	“B. W. Raymond” (Elgin), chronometer balance, finely adjusted, double sunk dial, 15 jewels, 4 pairs extra in gold settings, patent regulator, Breguet hair spring, polished index, gilt dust band, quick train, and straight line escapement, in 3 oz. solid silver Open Face case, styles K or L, on page 64	70 00
No. 637.	The same movement as No. 636, in 3 oz. case, styles M or N	68 00
No. 638.	The same movement as No. 636, in 4 oz. case, styles M or N	72 00
No. 639.	“Appleton, Tracy & Co.” (Waltham), Fine Nickel Movement, 15 jewels, 4 pairs extra in gold settings, chronometer balance adjusted to heat, cold and position, patent regulator, Breguet hair spring, double sunk dial, quick train, and straight line escapement, in 3 oz. solid silver Open Face case, styles K or L, on page 64	76 00
No. 640.	The same movement as No. 639, in 3 oz. case, styles M or N	74 00
No. 641.	The same movement as No. 639, in 4 oz. case, styles M or N	78 00
No. 642.	“Crescent Street” (Waltham), fine nickel movement, 15 jewels, 4 pairs extra in gold settings, chronometer balance, patent regulator, hardened Breguet hair spring, adjusted to heat, cold and position, in 3 ounce solid silver Open Face case, styles K or L, on page 64	88 00
No. 643.	The same movement as No. 639, in 3 oz. case, styles M or N	86 00
No. 644.	The same movement as No. 639, in 4 oz. case, styles M or N	90 00

NOTE.—The above Watches are made in *Open Face* and *Stem Wind* only.

Solid Silver Open Face Gents' Stem Winding Watches.

With Gold Inlaid Decorations.

(Styles referred to on page 63.)



Style K.

Gold Inlaid Screw Bezel Case.

Made in 3 ounce Open Face only, in either of the following designs: *Fire Engine, Yacht, Steamboat, Sulky* or *Saw Mill*, the latter of which is shown above.

Styles K and L in all designs, and Style N in Locomotive design come with or without Anti-Magnetic Shields, at the same price.



Style L.

Gold Inlaid Screw Bezel Case.

Made in 3 ounce Open Face only, in either of the following designs: *Eagle, Bear, Steer, Owl* or *Dog*, the latter of which is shown above.



Style M.

Gold Inlaid Screw Bezel Case.

Made in 3 and 4 ounce Open Face only, in either of the following designs: *Steer* or *Stag*, as illustrated.



Style N.

Gold Inlaid Screw Bezel Case.

Made in 3 and 4 ounce Open Face only, in either of the following designs: *Horse* or *Locomotive*, as illustrated.

NOTE—All Open Face Cases have heavy thick crystals.

SOLID SILVER OPEN FACE

GENTS' STEM WINDING WATCHES.

In Patent Screw Bezel Dustproof Cases.

No. 645.	"Elgin." 7 jewels, movement formerly named "Chief," chronometer balance, and straight line escapement, in 3 ounce solid silver open face case, styles O, P, Q or R, on page 66.....	\$30 00
No. 646.	The same movement as No. 645, in 4 ounce case, styles O, P, Q or R.....	34 00
No. 647.	"Elgin." 11 jewels, movement formerly named "The Advance," chronometer balance, and straight line escapement, in 3 ounce solid silver open face case, styles O, P, Q or R, on page 66.....	34 00
No. 648.	The same movement as No. 647, in 4 ounce case, styles O, P, Q or R.....	38 00
No. 649.	"Elgin." Fine Nickel Movement, named "Elgin National Watch Co." 11 jewels, 2 pairs extra in gold settings, chronometer balance, quick train, straight line escapement, polished regulator, in 3 ounce solid silver open face case, styles O, P, Q or R, on page 66.....	36 00
No. 650.	The same movement as No. 649, in 4 ounce case, styles O, P, Q or R.....	40 00
No. 651.	"G. M. Wheeler" (Elgin), chronometer balance, Patent Regulator, 15 jewels, 2 pairs extra in gold settings, quick train and straight line escapement in 3 ounce solid silver open face case, styles O, P, Q or R, on page 66.....	40 00
No. 652.	The same movement as No. 651, in 4 ounce case, styles O, P, Q or R.....	44 00
No. 653.	"P. S. Bartlett" (Waltham), 15 jewels, patent regulator, hardened Breguet hair spring, chronometer balance, in 3 ounce solid silver open face case, styles O, P, Q or R, on page 66.....	44 00
No. 654.	The same movement as No. 653, in 4 ounce case, styles O, P, Q or R.....	48 00
No. 655.	"H. H. Taylor" (Elgin), chronometer balance, patent regulator, 15 jewels, 4 pairs extra in gold settings, quick train, straight line escapement, patent pinion, Breguet hair spring, fully adjusted, in 3 ounces solid silver open face case, styles O, P, Q or R, on page 66.....	52 00
No. 656.	The same movement as No. 655, in 4 ounce case, styles O, P, Q or R.....	56 00
No. 657.	E. V. Roddin & Co., Chicago. Fine Nickel Movement. 15 jewels, 4 pairs extra in gold settings, chronometer balance, patent regulator, patent Breguet hair spring, hardened and tempered in form, quick train, straight line escapement, patent pinion, adjusted to heat, cold and position. The Finest Movement made for the money, in 3 ounce solid silver open face case, styles O, P, Q or R, on page 66.....	58 00
No. 658.	The same movement as No. 657, in 4 ounce case, styles O, P, Q or R.....	62 00
No. 659.	"B. W. Raymond" (Elgin), chronometer balance, finely adjusted, double sunk dial, 15 jewels, 4 pairs extra in gold settings, patent regulator, Breguet hair spring, polished index, gilt dust band, quick train, and straight line escapement, in 3 ounce solid silver open face case, styles O, P, Q or R, on page 66.....	64 00
No. 660.	The same movement as No. 659, in 4 ounce case, styles O, P, Q or R.....	68 00
No. 661.	"Crescent Street" (Waltham), fine nickel movement, 15 jewels, 4 pairs extra in gold settings, chronometer balance, patent regulator, hardened Breguet hair spring, adjusted to heat, cold and position, in 3 ounce solid silver open face case, styles O, P, Q, or R, on page 66.....	82 00
No. 662.	The same movement as No. 661, in 4 ounce case, styles O, P, Q or R.....	86 00

NOTE.—The above Watches are made in *Open Face* and *Stem Wind* only.

Solid Silver Open Face Gents' Stem Winding Watches.

With Richly Engraved Decorations.

(Styles referred to on page 65.)



Style O.

3 and 4 ounce Open Face only.
In either of the following designs.
Steamboat, Yacht, Fire Engine, Saw Mill or Sulky.
The latter of which is shown above.



Style P.

3 and 4 ounce Open Face only.
In either of the following designs.
Eagle, Bear, Steer, Owl, Dog or Fire Engine.
The latter of which is shown above.



Styles O and P in all designs and style, R in Locomotive design, come with or without Anti-Magnetic Shields at the same price.



Style Q.

3 and 4 ounce Open Face only.
In either of the following designs.
Stag or Steer as illustrated.



Style R.

3 and 4 ounce Open Face only.
In either of the following designs.
Locomotive or Horse as illustrated.

NOTE.—All Open Face Cases have heavy thick crystals.

LADIES' STEM WINDING WATCHES.

IN BOSS' PATENT FILLED GOLD HUNTING CASES.

WARRANTED TO WEAR FOR 20 YEARS.

No. 663.	Ladies' Size (Elgin), 7 jewels, chronometer balance and straight line escapement; named "Elgin National Watch Co.," in Boss' Patent Gold Filled Case, styles C or F, on page 68.....	\$ 54 00
No. 664.	The same movement as No. 663, in case, styles A or B.....	50 00
No. 665.	The same movement as No. 663, in case, styles D or E.....	46 00
No. 666.	The same movement as No. 663, in case, styles G or H.....	44 00
No. 667.	Ladies' Size (Elgin), 11 jewels, chronometer balance, and straight line escapement, named "Elgin National Watch Co.," in Boss' Patent Gold Filled Case, styles C or F, on page 68.....	58 00
No. 668.	The same movement as No. 667, in case, styles A or B.....	54 00
No. 669.	The same movement as No. 667, in case, styles D or E.....	50 00
No. 670.	The same movement as No. 667, in case, styles G or H.....	48 00
No. 671.	Ladies' Size (Elgin), Fine Nickel Movement, chronometer balance, 11 jewels and straight line escapement, named "Elgin National Watch Co.," in Boss' Patent Gold Filled Case, styles C or F, on page 68.....	60 00
No. 672.	The same movement as No. 671, in case, styles A or B.....	56 00
No. 673.	The same movement as No. 671, in case, styles D or E.....	52 00
No. 674.	The same movement as No. 671, in case, styles G or H.....	50 00
No. 675.	Ladies' Size (Elgin), chronometer balance, 13 jewels, 3 pairs extra in gold settings, quick train and straight line escapement, named "Elgin National Watch Co.," in Boss' Patent Gold Filled Case, styles C or F, on page 68.....	64 00
No. 676.	The same movement as No. 675, in case, styles A or B.....	60 00
No. 677.	The same movement as No. 675, in case, styles D or E.....	56 00
No. 678.	The same movement as No. 675, in case, styles G or H.....	54 00
No. 679.	Ladies' Size (Elgin), Fine Nickel Movement, chronometer balance, 13 jewels, 3 pairs extra in gold settings, quick train, and straight line escapement, named "Elgin National Watch Co.," in Boss' Patent Gold Filled Case, styles C or F, on page 68.....	66 00
No. 680.	The same movement as No. 679, in case, styles A or B.....	62 00
No. 681.	The same movement as No. 679, in case, styles D or E.....	58 00
No. 682.	The same movement as No. 679, in case, styles G or H.....	56 00
No. 683.	Ladies' Size (Elgin) Fine Nickel Movement, chronometer balance, 15 jewels, 4 pairs extra in gold settings, fully adjusted, quick train and straight line escapement, named "Elgin National Watch Co.," in Boss' Patent Gold Filled Case, styles C or F, on page 68.....	74 00
No. 684.	The same movement as No. 683, in case, styles A or B.....	70 00
No. 685.	The same movement as No. 683, in case, styles D or E.....	66 00
No. 686.	The same movement as No. 683, in case, styles G or H.....	64 00
No. 687.	Ladies' Size (Elgin), Fine Nickel Movement, chronometer balance, Breguet hair spring, 17 fine ruby jewels, 5 pairs extra in raised gold settings, fully adjusted, quick train and straight line escapement, named "Elgin National Watch Co." The finest movement made in ladies' size, in Boss' Patent Gold Filled Case, style C or F, on page 68.....	118 00
No. 688.	The same movement as No. 687, in case, styles A or B.....	114 00
No. 689.	The same movement as No. 687, in case, styles D or E.....	110 00
No. 690.	The same movement as No. 687, in case, styles G or H.....	108 00

Ladies' Stem Winding Watches.

IN BOSS' PATENT FILLED GOLD HUNTING CASES.

WARRANTED TO WEAR FOR 20 YEARS.

(Styles referred to on page 67.)



Style A.
Boss' Patent Gold Filled.



Style B.
Boss' Patent Gold Filled.



Style C.
Boss' Patent Gold Filled.



oo

We do not handle any of the cheaper grades of Gold Filled Case Watches.

oo



Style D.
Boss' Patent Gold Filled.



Style E.
Boss' Patent Gold Filled.



Style F.
Boss' Patent Gold Filled.



Style G.
Boss' Patent Gold Filled.



Style H.
Boss' Patent Gold Filled.

NOTE.—The above Cases have the appearance and finish of *Solid Gold*, and, in addition to our *personal guarantee*, are all warranted, by *Special Certificate* from the manufacturers, to wear for 20 years.

LADIES' STEM WINDING WATCHES.

IN DUEBER AND EXCELSIOR PATENT GOLD FILLED HUNTING CASES.

WARRANTED TO WEAR FOR 20 YEARS.

No. 691.	Ladies' Size (Elgin), 7 jewels, chronometer balance and straight line escapement; named "Elgin National Watch Co.," in Dueber Patent Gold Filled Case, styles K or N, on page 70	\$50 00
No. 692.	The same movement as No. 691, in "Excelsior" Gold Filled case, styles I or J,	48 00
No. 693.	The same movement as No. 691, in "Excelsior" Gold Filled case, styles L or M,	42 00
No. 694.	The same movement as No. 691, in "Excelsior" Gold Filled case, styles O or P,	40 00
No. 695.	Ladies' Size (Elgin), 11 jewels, chronometer balance, and straight line escapement, named "Elgin National Watch Co.," in Dueber Patent Gold Filled Case, styles K or N, on page 70	54 00
No. 696.	The same movement as No. 695, in "Excelsior" Gold Filled case, styles I or J,	52 00
No. 697.	The same movement as No. 695, in "Excelsior" Gold Filled case, styles L or M,	46 00
No. 698.	The same movement as No. 695, in "Excelsior" Gold Filled case, styles O or P,	44 00
No. 699.	Ladies' Size (Elgin), Fine Nickel Movement, chronometer balance, 11 jewels and straight line escapement, named "Elgin National Watch Co.," in Dueber Patent Gold Filled Case, styles K or N, on page 70	56 00
No. 700.	The same movement as No. 699, in "Excelsior" Gold Filled case, styles I or J,	54 00
No. 701.	The same movement as No. 699, in "Excelsior" Gold Filled case, styles L or M,	48 00
No. 702.	The same movement as No. 699, in "Excelsior" Gold Filled case, styles O or P,	46 00
No. 703.	Ladies' Size (Elgin), chronometer balance, 13 jewels, 3 pairs extra in gold settings, quick train, and straight line escapement, named "Elgin National Watch Co.," in Dueber Patent Gold Filled Case, styles K or N, on page 70	60 00
No. 704.	The same movement as No. 703, in "Excelsior" Gold Filled case, styles I or J,	58 00
No. 705.	The same movement as No. 703, in "Excelsior" Gold Filled case, styles L or M,	52 00
No. 706.	The same movement as No. 703, in "Excelsior" Gold Filled case, styles O or P,	50 00
No. 707.	Ladies' Size (Elgin), Fine Nickel Movement, chronometer balance, 13 jewels, 3 pairs extra in gold settings, quick train and straight line escapement, named "Elgin National Watch Co.," in Dueber Patent Gold Filled Case, styles K or N, on page 70	62 00
No. 708.	The same movement as No. 707, in "Excelsior" Gold Filled case, styles I or J,	60 00
No. 709.	The same movement as No. 707, in "Excelsior" Gold Filled case, styles L or M,	54 00
No. 710.	The same movement as No. 707, in "Excelsior" Gold Filled case, styles O or P,	52 00
No. 711.	Ladies' Size (Elgin) Fine Nickel Movement, chronometer balance, 15 jewels, 4 pairs extra in gold settings, fully adjusted, quick train and straight line escapement, named "Elgin National Watch Co.," in Dueber Patent Gold Filled Case, styles K or N, on page 70	70 00
No. 712.	The same movement as No. 711, in "Excelsior" Gold Filled case, styles I or J,	68 00
No. 713.	The same movement as No. 711, in "Excelsior" Gold Filled case, styles L or M,	62 00
No. 714.	The same movement as No. 711, in "Excelsior" Gold Filled case, styles O or P,	60 00
No. 715.	Ladies' Size (Elgin), Fine Nickel Movement, chronometer balance, Breguet hair spring, 17 fine ruby jewels, 5 pairs extra in raised gold settings, fully adjusted, quick train and straight line escapement, named "Elgin National Watch Co." The Finest Movement made in Ladies' Size, in Dueber Patent Gold Filled Case, styles K or N, on page 70	114 00
No. 716.	The same movement as No. 715, in "Excelsior" Gold Filled case, styles I or J,	112 00
No. 717.	The same movement as No. 715, in "Excelsior" Gold Filled case, styles L or M,	106 00
No. 718.	The same movement as No. 715, in "Excelsior" Gold Filled case, styles O or P,	104 00

LADIES' STEM WINDING WATCHES.

IN DUEBER AND EXCELSIOR PATENT GOLD FILLED CASES.

WARRANTED TO WEAR FOR 20 YEARS.

(Styles referred to on page 69.)



Style I.
Excelsior Gold Filled.



Style K.
Dueber Gold Filled.



Style J.
Excelsior Gold Filled.



Style L.
Excelsior Gold Filled.

—————
We do not handle any of the cheaper
grades of Gold Filled Case Watches.
—————



Style M.
Excelsior Gold Filled



Style O.
Excelsior Gold Filled.



Style N.
Dueber Gold Filled.



Style P.
Excelsior Gold Filled.

NOTE.—The above Cases have the appearance and finish of *Solid Gold*, and, in addition to our *personal guarantee*, are all warranted, by *Special Certificate* from the manufacturers, to wear for 20 years.

GENTS' STEM WINDING WATCHES.

In Boss' Patent Gold Filled Hunting Cases. Warranted to wear for 20 years.

No. 719.	"Elgin." 7 jewels, movement formerly named "Chief." chronometer balance, and straight line escapement, in Boss Patent Gold Filled Hunting Case, style S, on page 72	\$86 00
No. 720.	The same movement as No. 719, in Hunting Case, styles Q, R, T or U	74 00
No. 721.	"Elgin." 11 jewels, movement formerly named "The Advance." chronometer balance, and straight line escapement, in Boss' Patent Gold Filled Hunting Case, style S, on page 72	90 00
No. 722.	The same movement as No. 721, in Hunting case, styles Q, R, T or U	78 00
No. 723.	"G. M. Wheeler" (Elgin), chronometer balance, Patent Regulator, 15 jewels, 2 pairs extra in gold settings, quick train and straight line escapement in Boss' Patent Gold Filled Hunting Case, style S, on page 72	96 00
No. 724.	The same movement as No. 723, in Hunting case, styles Q, R, T or U	84 00
No. 725.	"P. S. Bartlett" (Waltham). 15 jewels, patent regulator, hardened Breguet hair spring, chronometer balance, in Boss' Patent Gold Filled Hunting Case, style S, on page 72	100 00
No. 726.	The same movement as No. 725, in Hunting case, styles Q, R, T or U	88 00
No. 727.	"H. H. Taylor" (Elgin), chronometer balance, patent regulator, 15 jewels, 4 pairs extra in gold settings, quick train, straight line escapement, patent pinion, Breguet hair spring, fully adjusted, in Boss' Patent Gold Filled Hunting Case, style S, on page 72	108 00
No. 728.	The same movement as No. 727, in Hunting case, styles Q, R, T or U	96 00
No. 729.	E. V. Roddin & Co., Chicago, Fine Nickel Movement. 15 jewels, 4 pairs extra in gold settings, chronometer balance, patent regulator, patent Breguet hair spring, hardened and tempered in form, quick train, straight line escapement, patent pinion, adjusted to heat, cold and position. The Finest Movement made for the money, in Boss' Patent Gold Filled Hunting Case., style S, on page 72	114 00
No. 730.	The same movement as No. 729, in Hunting case, styles Q, R, T or U	102 00
No. 731.	"Appleton, Tracy & Co." (Waltham), 15 jewels, chronometer balance, patent Breguet hair spring, patent regulator, fully adjusted, in Boss' Patent Gold Filled Hunting Case, style S, on page 72	114 00
No. 732.	The same movement as No. 731, in Hunting case, styles Q, R, T or U	102 00
No. 733.	"B. W. Raymond" (Elgin), chronometer balance, finely adjusted, double sunk dial, 15 jewels, 4 pairs extra in gold settings, patent regulator, Breguet hair spring, polished index, gilt dust band, quick train, and straight line escapement, in Boss' Patent Gold Filled Hunting Case, style S, on page 72	120 00
No. 734.	The same movement as No. 733, in Hunting case, styles Q, R, T or U	108 00
No. 735.	"B. W. Raymond" (Elgin). Fine Nickel Movement, chronometer balance, finely adjusted, double sunk dial, 15 jewels, 4 pairs extra in gold settings, patent regulator, Breguet hair spring, polished index, gilt dust band, quick train, and straight line escapement, made for Hunting cases only, in Boss' Patent Gold Filled Hunting Case, style S, on page 72	126 00
No. 736.	The same movement as No. 735, in Hunting case, styles Q, R, T or U	114 00
No. 737.	"Crescent Street" (Waltham), fine nickel movement, 15 jewels, 4 pairs extra in gold settings, chronometer balance, patent regulator, hardened Breguet hair spring, adjusted to heat, cold and position, in Boss' Patent Gold Filled Hunting Case, style S, on page 72	138 00
No. 738.	The same movement as No. 737, in Hunting case, styles Q, R, T or U	126 00

GENTS' STEM WINDING WATCHES.

IN BOSS' PATENT GOLD FILLED HUNTING CASES.

WARRANTED TO WEAR FOR 20 YEARS.

(Styles referred to on page 71.)

 All have Solid Gold Crowns, Thumb Pieces
 and Pendant Bows, and an extra Patent Dust
 Band in each Case.



Style Q.
Full Engraved.



Style R.
Landscape Engraved.



Style S.
Full Engraved.



Style T.
Fancy Engraved.



Style U.
Landscape Engraved.

44
 Same Style in Open
 Face Case cost \$2.00
 net less on each
 Watch.

NOTE.—The above Cases have the appearance and finish of Solid Gold, and, in addition to our personal guarantee, are all warranted, by Special Certificate from the manufacturers, to wear for 20 years.

GENTS' STEM WINDING WATCHES.

IN BOSS' PATENT GOLD FILLED HUNTING CASES.

WARRANTED TO WEAR FOR TWENTY YEARS.

No. 739.	"Elgin," 7 jewels, movement formerly named "Chief," chronometer balance, and straight line escapement, in Boss' Patent Gold Filled Hunting Case , style X, on page 74.....	\$76 00
No. 740.	The same movement as No. 739, in Hunting case, styles V, W, Y or Z.....	68 00
No. 741.	"Elgin," 11 jewels, movement formerly named "The Advance," chronometer balance, and straight line escapement, in Boss' Patent Gold Filled Hunting Case , style X, on page 74.....	80 00
No. 742.	The same movement as No. 741, in Hunting case, styles V, W, Y or Z.....	72 00
No. 743.	"G. M. Wheeler," (Elgin), chronometer balance, Patent Regulator, 15 jewels, 2 pairs extra in gold settings, quick train and straight line escapement, in Boss' Patent Gold Filled Hunting Case , style X, on page 74.....	86 00
No. 744.	The same movement as No. 743, in Hunting case, styles V, W, Y or Z.....	78 00
No. 745.	"P. S. Bartlett," (Waltham), 15 jewels, patent regulator, hardened Breguet hair spring, chronometer balance, in Boss' Patent Gold Filled Hunting Case , style X, on page 74.....	90 00
No. 746.	The same movement as No. 745, in Hunting case, styles V, W, Y or Z.....	82 00
No. 747.	"H. H. Taylor," (Elgin), chronometer balance, patent regulator, 15 jewels, 4 pairs extra in gold settings, quick train, straight line escapement, patent pinion, Breguet hair spring, fully adjusted, in Boss' Patent Gold Filled Hunting Case , style X, on page 74.....	98 00
No. 748.	The same movement as No. 747, in Hunting case, styles V, W, Y or Z.....	90 00
No. 749.	"E. V. Roddin & Co.," Chicago, Fine Nickel Movement, 15 jewels, 4 pairs extra in gold settings, chronometer balance, patent regulator, patent Breguet hair spring, hardened and tempered in form, quick train, straight line escapement, patent pinion, adjusted to heat, cold and position. The Finest Movement Made for the Money , in Boss' Patent Gold Filled Hunting Case , style X, on page 74.....	104 00
No. 750.	The same movement as No. 749, in Hunting case, styles V, W, Y or Z.....	96 00
No. 751.	"Appleton, Tracy & Co.," (Waltham), 15 jewels, chronometer balance, patent Breguet hair spring, patent regulator, fully adjusted, in Boss' Patent Gold Filled Hunting Case , style X, on page 74.....	104 00
No. 752.	The same movement as No. 751, in Hunting case, styles V, W, Y or Z.....	96 00
No. 753.	"B. W. Raymond" (Elgin), chronometer balance, finely adjusted, double sunk dial, 15 jewels, 4 pairs extra in gold settings, patent regulator, Breguet hair spring, polished index, gilt dust band, quick train and straight line escapement, in Boss' Patent Gold Filled Hunting Case , style X, on page 74.....	110 00
No. 754.	The same movement as No. 753, in Hunting case, styles V, W, Y or Z.....	102 00
No. 755.	"B. W. Raymond," (Elgin), Fine Nickel Movement, chronometer balance, finely adjusted, double sunk dial, 15 jewels, 4 pairs extra in gold settings, patent regulator, Breguet hair spring, polished index, gilt dust band, quick train, and straight line escapement, made for Hunting cases only, in Boss' Patent Gold Filled Hunting Case , style X, on page 74.....	116 00
No. 756.	The same movement as No. 755, in Hunting case, styles V, W, Y or Z.....	108 00
No. 757.	"Crescent Street," (Waltham), Fine Nickel Movement, 15 jewels, 4 pairs extra in gold settings, chronometer balance, patent regulator, hardened Breguet hair spring, adjusted to heat, cold and position, in Boss' Patent Gold Filled Hunting Case , style X, on page 74.....	128 00
No. 758.	The same movement as No. 757, in Hunting case, styles V, W, Y or Z.....	120 00

GENTS' STEM WINDING WATCHES.

IN BOSS' PATENT FILLED GOLD HUNTING CASES.

WARRANTED TO WEAR FOR 20 YEARS.

(Styles referred to on page 73.)

All have Solid Gold Crowns, Thumb Pieces and Pendant Bows, and an extra Patent Dust Band in each Case.



Style V.
Fancy Landscape.



Style W.
Border Engraved.



Style X.
Fancy Engraved.



Style Y.—Border Engraved.



Style Z.—Fancy Engraved.

Same style in Open Face Case cost \$2.00 net less on each Watch.

NOTE.—The above Cases have the appearance and finish of *Solid Gold*, and, in addition to our personal guarantee, all are warranted, by *Special Certificate* from the manufacturers, to wear for 20 years.

GENTS' STEM WINDING WATCHES.

IN WALTHAM CRESCENT GOLD FILLED CASES.

WARRANTED TO WEAR FOR TWENTY YEARS.

No. 759.	"Elgin," 7 jewels, movement formerly named "Chief," chronometer balance, and straight line escapement, in Waltham Crescent Gold Filled Hunting Case, styles A, B or C, on page 76.....	\$ 58 00
No. 760.	The same movement as No. 759, in Open Face Case, styles C, D or E.....	40 00
No. 761.	"Elgin," 11 jewels, movement formerly named "The Advance," chronometer balance, and straight line escapement, in Waltham Crescent Gold Filled Hunting Case, styles A, B or C, on page 76.....	62 00
No. 762.	The same movement as No. 761, in Open Face Case, styles C, D or E.....	44 00
No. 763.	"G. M. Wheeler," (Elgin), chronometer balance, Patent Regulator, 15 jewels, 2 pairs extra in gold settings, quick train and straight line escapement, in Waltham Crescent Gold Filled Hunting Case, styles A, B or C, on page 76.....	68 00
No. 764.	The same movement as No. 763, in Open Face Case, styles C, D or E.....	50 00
No. 765.	"P. S. Bartlett," (Waltham), 15 jewels, patent regulator, hardened Breguet hair spring, chronometer balance, in Waltham Crescent Gold Filled Hunting Case, styles A, B or C, on page 76.....	72 00
No. 766.	The same movement as No. 765, in Open Face Case, styles C, D or E.....	54 00
No. 767.	"H. H. Taylor," (Elgin), chronometer balance, patent regulator, 15 jewels, 4 pairs extra in gold settings, quick train, straight line escapement, patent pinion, Breguet hair spring, fully adjusted, in Waltham Crescent Gold Filled Hunting Case, styles A, B or C, on page 76.....	80 00
No. 768.	The same movement as No. 767, in Open Face Case, styles C, D or E.....	62 00
No. 769.	"E. V. Roddin & Co.," Chicago, Fine Nickel Movement, 15 jewels, 4 pairs extra in gold settings, chronometer balance, patent regulator, patent Breguet hair spring, hardened and tempered in form, quick train, straight line escapement, patent pinion, adjusted to heat, cold and position. The Finest Movement Made for the Money, in Waltham Crescent Gold Filled Hunting Case, styles A, B or C, on page 76.....	86 00
No. 770.	The same movement as No. 769, in Open Face Case, styles C, D or E.....	68 00
No. 771.	"Appleton, Tracy & Co.," (Waltham), 15 jewels, chronometer balance, patent Breguet hair spring, patent regulator, fully adjusted, in Waltham Crescent Gold Filled Hunting Case, styles A, B or C, on page 76.....	86 00
No. 772.	The same movement as No. 771, in Open Face Case, styles C, D or E.....	68 00
No. 773.	"B. W. Raymond" (Elgin), chronometer balance, finely adjusted, double sunk dial, 15 jewels, 4 pairs extra in gold settings, patent regulator, Breguet hair spring, polished index, gilt dust band, quick train and straight line escapement, in Waltham Crescent Gold Filled Hunting Case, styles A, B or C, on page 76.....	92 00
No. 774.	The same movement as No. 773, in Open Face Case, styles C, D or E.....	74 00
No. 775.	"Appleton, Tracy & Co.," (Waltham), Fine Nickel Movement, 15 jewels, 4 pairs extra in gold settings, chronometer balance, adjusted to heat, cold and position, patent regulator, Breguet hair spring, double sunk dial, quick train and straight line escapement, in Waltham Crescent Gold Filled Hunting Case, styles A, B or C, on page 76.....	98 00
No. 776.	The same movement as No. 775, in Open Face Case, styles C, D or E.....	80 00
No. 777.	"Crescent Street," (Waltham), Fine Nickel Movement, 15 jewels, 4 pairs extra in gold settings, chronometer balance, patent regulator, hardened Breguet hair spring, adjusted to heat, cold and position, in Waltham Crescent Gold Filled Hunting Case, styles A, B or C, on page 76.....	110 00
No. 778.	The same movement as No. 777, in Open Face Case, styles C, D or E.....	92 00

GENTS' STEM WINDING WATCHES.

IN WALTHAM CRESCENT
GOLD FILLED CASES.

WARRANTED TO WEAR FOR 20
YEARS.

(Styles referred to on page 75.)



Style A.
Hunting Case only.



Style B.
Hunting Case only.

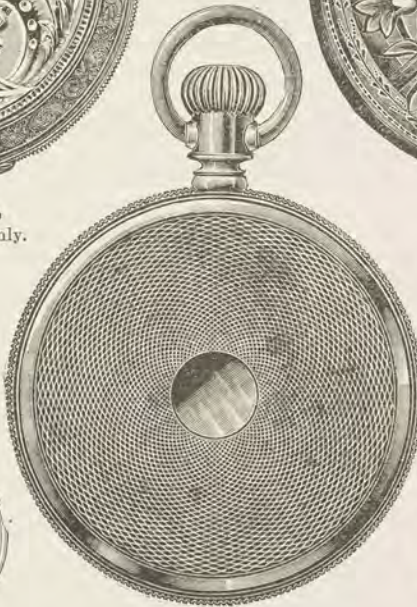

Style C.
Hunting or Open Face. Open Face
with Patent Screw Bezel.



Style D.
In Open Face only, with Patent Screw Bezel.



Style E.
In Open Face only, with Patent Screw Bezel.

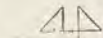

All Cases on
this page are
warranted by
Special Certifi-
cates to wear
for 20 years.



GENTS' STEM WINDING WATCHES.

In Lion and Gem Gold Filled Cases. Warranted to wear for 10 years.

No. 779.	"Elgin," 7 jewels, movement formerly named "Chief," chronometer balance, and straight line escapement, in "Lion" Gold Filled Hunting Case, styles F, G or H on page 78.....	\$40 00
No. 780.	The same movement as No. 779, in "Lion" Gold Filled Open Face Case, styles F, G or H.....	34 00
No. 781.	The same movement as No. 779, in "Gem" Gold Filled Open Face Case, styles I or J.....	30 00
No. 782.	"Elgin," 11 jewels, movement formerly named "The Advance," chronometer balance, and straight line escapement, in "Lion" Gold Filled Hunting Case, styles F, G or H, on page 78.....	44 00
No. 783.	The same movement as No. 782, in "Lion" Gold Filled Open Face Case, styles F, G or H.....	38 00
No. 784.	The same movement as No. 782, in "Gem" Gold Filled Open Face Case, styles I or J.....	34 00
No. 785.	"G. M. Wheeler" (Elgin), chronometer balance, Patent Regulator, 15 jewels, 2 pairs extra in gold settings, quick train and straight line escapement in "Lion" Gold Filled Hunting Case, styles F, G or H, on page 78.....	50 00
No. 786.	The same movement as No. 785, in "Lion" Gold Filled Open Face Case, styles F, G or H.....	44 00
No. 787.	The same movement as No. 785, in "Gem" Gold Filled Open Face Case, styles I or J.....	40 00
No. 788.	"P. S. Bartlett" (Waltham), 15 jewels, patent regulator, hardened Breguet hair spring, chronometer balance, in "Lion" Gold Filled Hunting Case, styles F, G or H, on page 78.....	54 00
No. 789.	The same movement as No. 788, in "Lion" Gold Filled Open Face Case, styles F, G or H.....	48 00
No. 790.	The same movement as No. 788, in "Gem" Gold Filled Open Face Case, styles I or J.....	44 00
No. 791.	"H. H. Taylor" (Elgin), chronometer balance, patent regulator, 15 jewels, 4 pairs extra in gold settings, quick train, straight line escapement, patent pinion, Breguet hair spring, fully adjusted, in "Lion" Gold Filled Hunting Case, styles F, G or H, on page 78.....	62 00
No. 792.	The same movement as No. 791, in "Lion" Gold Filled Open Face Case, styles F, G or H.....	56 00
No. 793.	The same movement as No. 791, in "Gem" Gold Filled Open Face Case, styles I or J.....	52 00
No. 794.	"E. V. Roddin & Co." Chicago, Fine Nickel Movement, 15 jewels, 4 pairs extra in gold settings, chronometer balance, patent regulator, patent Breguet hair spring, hardened and tempered in form, quick train, straight line escapement, patent pinion, adjusted to heat, cold and position. The Finest Movement Made for the money, in Lion Gold Filled Hunting Case, styles F, G or H, on page 78.....	68 00
No. 795.	The same movement as No. 794, in "Lion" Gold Filled Open Face Case, styles F, G or H.....	62 00
No. 796.	The same movement as No. 794, in "Gem" Gold Filled Open Face Case, styles I or J.....	58 00
No. 797.	"Appleton, Tracy & Co." (Waltham), 15 jewels, chronometer balance, patent Breguet hair spring, patent regulator, fully adjusted, in "Lion" Gold Filled Hunting Case, styles F, G or H, on page 78.....	68 00
No. 798.	The same movement as No. 797, in "Lion" Gold Filled Open Face Case, styles F, G or H.....	62 00
No. 799.	The same movement as No. 797, in "Gem" Gold Filled Open Face Case, styles I or J.....	58 00
No. 800.	"B. W. Raymond" (Elgin), chronometer balance, finely adjusted, double sunk dial, 15 jewels, 4 pairs extra in gold settings, patent regulator, Breguet hair spring, polished index, gilt dust band, quick train, and straight line escapement, in "Lion" Gold Filled Hunting Case, styles F, G or H, on page 78.....	74 00
No. 801.	The same movement as No. 800, in "Lion" Gold Filled Open Face Case, styles F, G or H.....	68 00
No. 802.	The same movement as No. 800, in "Gem" Gold Filled Open Face Case, styles I or J.....	64 00

GENTS' STEM WINDING WATCHES.

IN LION AND GEM GOLD FILLED CASES.

WARRANTED TO WEAR FOR 10 YEARS.

(Styles referred to on page 77.)



Style F.
Lion, Gold Filled.
Hunting or Open Face.



Style G.
Lion, Gold Filled.
Hunting or Open Face.



Style H.
Lion, Gold Filled.
Hunting or Open Face.



Style I.
Gem, Gold Filled.
In Open Face Only.



Style J.
Gem, Gold Filled.
In Open Face Only.

Gents' Open Face and Hunting Stem Winding Watches.

IN 3 OUNCE NICKEL AND SILVERIDE CASES.

No. 803.	"Elgin," 7 jewels, movement formerly named "Chief," chronometer balance, and straight line escapement, in Nickel or Silveride Cases, styles K, L, M or N, on page 80.....	\$18 00
No. 804.	"Elgin," 11 jewels, movement formerly named "The Advance," chronometer balance, and straight line escapement, in Nickel or Silveride Cases, styles K, L, M or N, on page 80.....	22 00
No. 805.	"Waltham," (Gents' Size), 7 jewels, chronometer balance, and straight line escapement, in Nickel or Silveride Cases, styles K, L, M or N, on page 80.....	22 00
No. 806.	"William Ellery," (Waltham), 11 jewels, chronometer balance, and straight line escapement, in Nickel or Silveride Cases, styles K, L, M or N, on page 80.....	24 00
No. 807.	"Elgin," Fine Nickel Movement, named "Elgin National Watch Co.," 11 jewels, 2 pairs extra in gold settings, chronometer balance, quick train, straight line escapement, polished regulator, in Nickel or Silveride Cases, styles K, L, M or N, on page 80.....	24 00
No. 808.	"G. M. Wheeler" (Elgin), chronometer balance, Patent Regulator, 15 jewels, 2 pairs extra in gold settings, quick train and straight line escapement, in Nickel or Silveride Cases, styles K, L, M or N, on page 80.....	28 00
No. 809.	"P. S. Bartlett" (Waltham), 15 jewels, patent regulator, hardened Breguet hair spring, chronometer balance, in Nickel or Silveride Cases, styles K, L, M or N, on page 80.....	32 00
No. 810.	"H. H. Taylor" (Elgin), chronometer balance, patent regulator, 15 jewels, 4 pairs extra in gold settings, quick train, straight line escapement, patent pinion, Breguet hair spring, fully adjusted, in Nickel or Silveride Cases, styles K, L, M or N, on page 80.....	40 00
No. 811.	"E. V. Roddin & Co." Chicago, Fine Nickel Movement, 15 jewels, 4 pairs extra in gold settings, chronometer balance, patent regulator, patent Breguet hair spring, hardened and tempered in form, quick train, straight line escapement, patent pinion, adjusted to heat, cold and position. The Finest Movement Made for the money, in Nickel or Silveride Cases, styles K, L, M or N, on page 80.....	46 00
No. 812.	"Appleton, Tracy & Co." (Waltham), 15 jewels, chronometer balance, patent Breguet hair spring, patent regulator, fully adjusted, in Nickel or Silveride Cases, styles K, L, M or N, on page 80.....	46 00
No. 813.	"B. W. Raymond" (Elgin), chronometer balance, finely adjusted, double sunk dial, 15 jewels, 4 pairs extra in gold settings, patent regulator, Breguet hair spring, polished index, gilt dust band, quick train, and straight line escapement, in Nickel or Silveride Cases, styles K, L, M or N, on page 80.....	52 00

Gents' Open Face and Hunting Stem Winding Watches.



Style K.
Open Face Screw Bezel Case.

In either of the following designs: *Eagle, Bear, Steer, Owl or Dog*, the latter of which is shown above.



Style L.
Open Face Screw Bezel Case.

In either of the following designs: *Fire Engine, Yacht, Steamboat, Sulky or Saw Mill*, the latter of which is shown above.



Style M.
Silveride Hunting Case with Regular Joints.



Styles K and L are made only in 3 ounce Nickel Open Face with Screw Bezels, and Styles M and N are made both Hunting and Open Face with Regular Joints.



Style N.
Silveride Open Face Case with Regular Joints.

Silveride is a fine composition metal resembling nickel, only much whiter, being more of the color of solid silver, and makes the handsomest and most durable metal case there is in the market.

Gents' Silver and Gold Horse Timing Watches.



Waltham Chronograph.
No. 814. Coin Silver Case, Silver Cap, Start, Stop and Fly Back, 13 Jewels, Expansion Balance, Breguet Hair Spring, Fine Nickel Movement. In Silver Open Face or Hunting Case.
 \$106 00

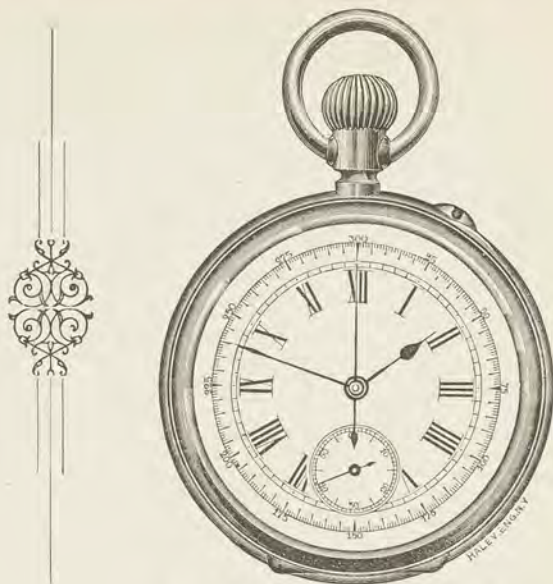

Swiss Chronograph.
No. 815. Coin Silver Case, Silver Cap, Start, Stop and Fly Back, 13 Jewels, Expansion Balance, Breguet Hair Spring, Nickel Movement. Made in Silver Open Face Case only.
 \$48 00

- | | | |
|----------|---|----------|
| No. 816. | Waltham Chronograph, in 14 carat, 45 dwt., Gold Hunting Case..... | \$226 00 |
| No. 817. | Waltham Chronograph, in 14 carat, 35 dwt., Gold Open Face Case..... | 212 00 |
| No. 818. | Waltham Chronograph, in Crescent Gold Filled Hunting Case..... | 146 00 |
| No. 819. | Waltham Chronograph, in Crescent Gold Filled Open Face Case..... | 140 00 |

Ladies', Misses' or Boys' Silver Stem Winding Elgin Watches.



No. 820. Solid Silver Hunting Case, Stem Winding, Elgin Watch, Fine Lever Movement.
 \$30 00



No. 821. Solid Silver Hunting Case, Stem Winding, Elgin Watch, Fine Lever Movement.
 \$28 00



No. 822. Solid Silver Hunting Case, Stem Winding, Elgin Watch, Fine Lever Movement.
 \$29 00

GOLD "CHATELAINE" STEM WINDING WATCHES.



No. 823. 14 Carat Case, Plated Cap. Fine Jeweled, Nickel Movement. \$31 00

No. 824. 14 Carat Case, Plated Cap, Jeweled, Nickel Movement. \$28 00



No. 825. 14 Carat Case, Plated Cap. Fine Jeweled, Nickel Movement. \$32 00

No. 826. 10 Carat Case, Plated Cap, Fine Jeweled, Nickel Movement. \$28 00



No. 827. 10 Carat Case, Plated Cap. Fine Jeweled, Nickel Movement. \$30 00

No. 828. 10 Carat Case, Plated Cap, Jeweled, Nickel Movement. \$26 00

SILVER "CHATELAINE" STEM WINDING WATCHES.



No. 829. Full Engraved Case, Silver Cap, Good Nickel Movement, Assorted Fancy Dials. \$14 00



No. 830. Full Engraved Case, Silver Cap, Good Nickel Movement. \$14 00



No. 831. Engraved Case, Lady Racine Movement. (The Best Made.) \$18 00

NICKEL "CHATELAINE" STEM WINDING WATCHES.

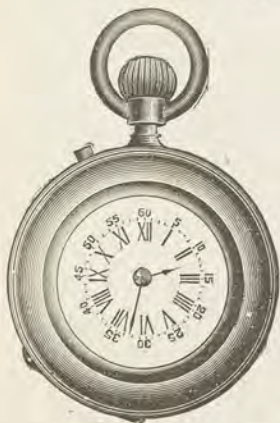

No. 832. Plain Case, Lady Racine Gilt Movement. \$11 00

No. 833. Plain Case, Little Daisy, Nickel Movement. \$12 00



No. 834. Plain Case, Nickel Movement. \$10 00



No. 835. Plain Case, Jeweled Nickel Movement, Assorted Fancy Dials. \$10 00

SOLID GOLD GENTS' VEST CHAINS.

14 AND 10 CARAT. AVERAGE LENGTH, 13 INCHES. PRICES EACH.

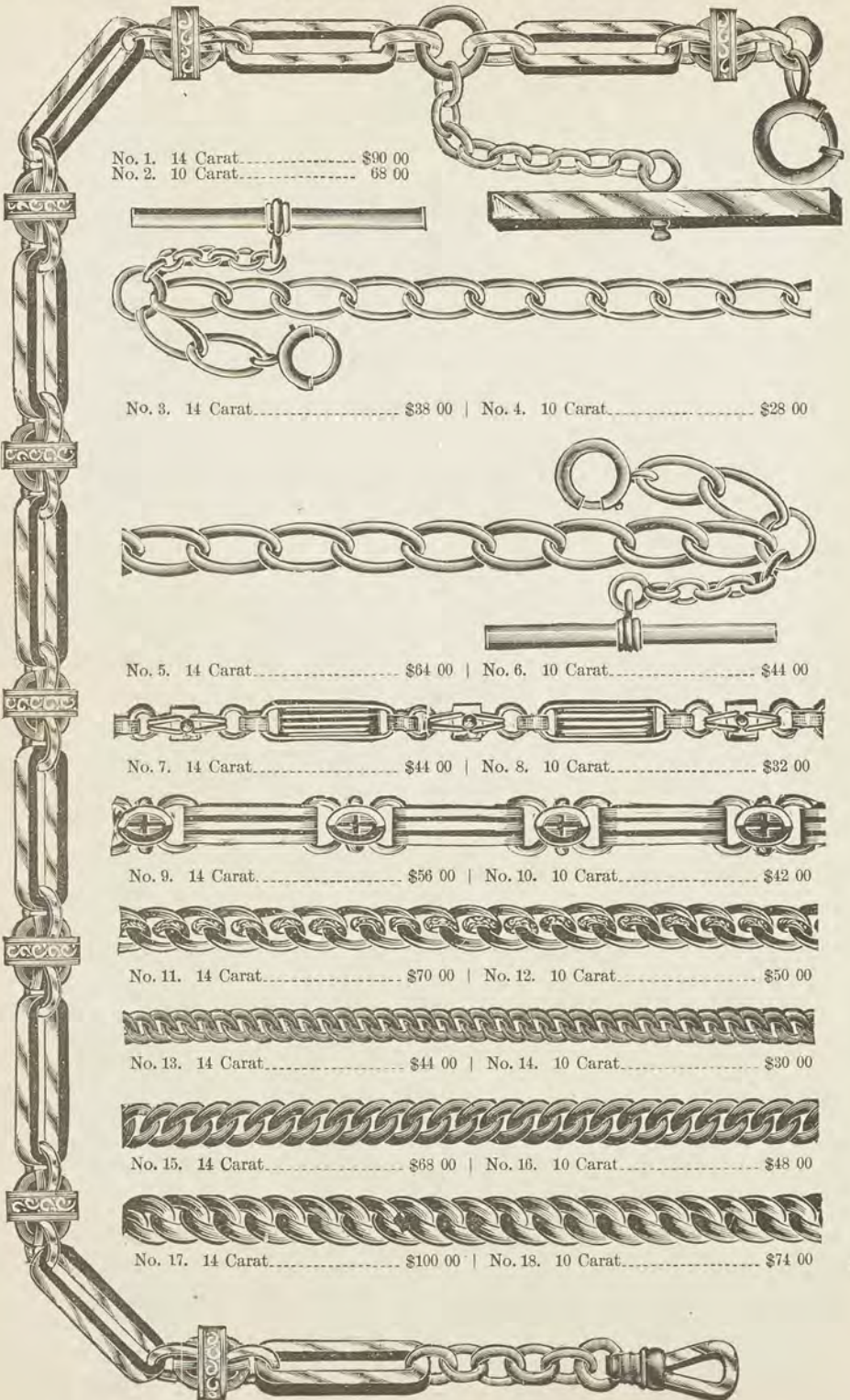

No. 1. 14 Carat..... \$90 00
 No. 2. 10 Carat..... 68 00

No. 3. 14 Carat..... \$38 00 | No. 4. 10 Carat..... \$28 00

No. 5. 14 Carat..... \$64 00 | No. 6. 10 Carat..... \$44 00

No. 7. 14 Carat..... \$44 00 | No. 8. 10 Carat..... \$32 00

No. 9. 14 Carat..... \$56 00 | No. 10. 10 Carat..... \$42 00

No. 11. 14 Carat..... \$70 00 | No. 12. 10 Carat..... \$50 00

No. 13. 14 Carat..... \$44 00 | No. 14. 10 Carat..... \$30 00

No. 15. 14 Carat..... \$68 00 | No. 16. 10 Carat..... \$48 00

No. 17. 14 Carat..... \$100 00 | No. 18. 10 Carat..... \$74 00

SOLID GOLD GENTS' VEST CHAINS.

14 AND 10 CARAT:—AVERAGE LENGTH 13 INCHES. PRICES EACH.

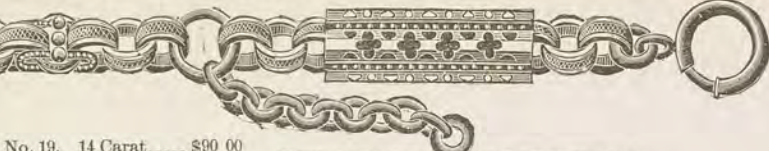

No. 19. 14 Carat..... \$90 00
 No. 20. 10 Carat..... 68 00



No. 21. 14 Carat..... \$76 00
 No. 22. 10 Carat..... 54 00



No. 23. 14 Carat..... \$52 00
 No. 24. 10 Carat..... 38 00

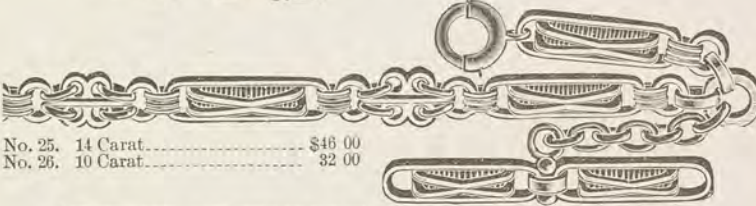

No. 25. 14 Carat..... \$46 00
 No. 26. 10 Carat..... 32 00

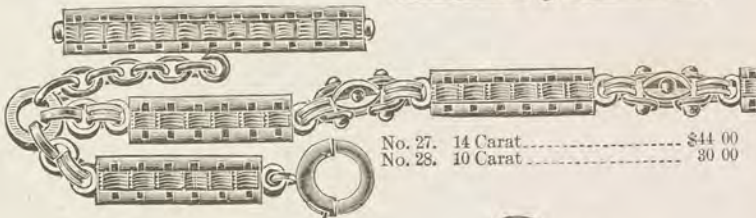

No. 27. 14 Carat..... \$44 00
 No. 28. 10 Carat..... 30 00

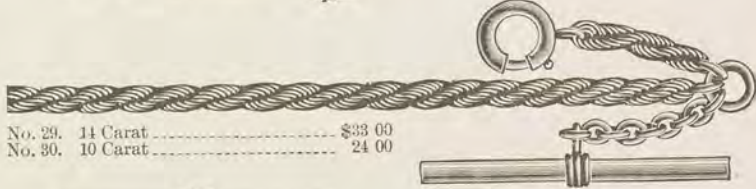

No. 29. 14 Carat..... \$33 00
 No. 30. 10 Carat..... 24 00

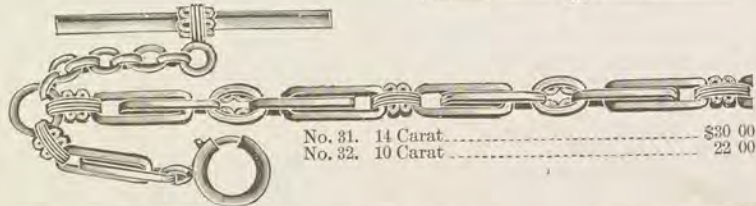

No. 31. 14 Carat..... \$30 00
 No. 32. 10 Carat..... 22 00



SOLID GOLD GENTS' VEST CHAINS.

14 AND 10 CARAT; AVERAGE LENGTH, 13 INCHES.

PRICES EACH.

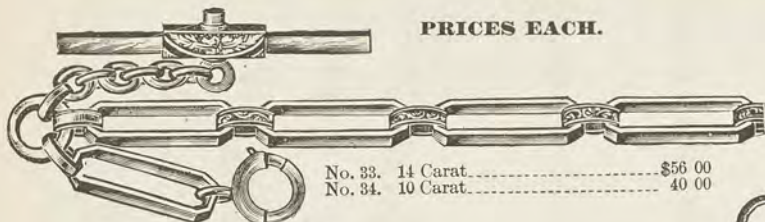

No. 33. 14 Carat.....\$56 00
 No. 34. 10 Carat..... 40 00

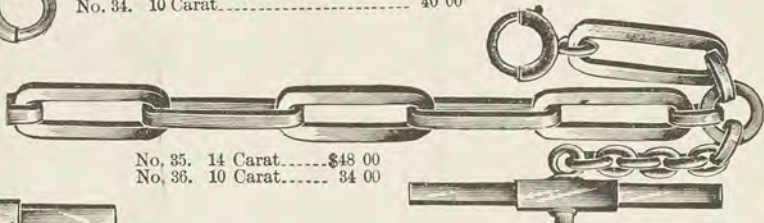

No. 35. 14 Carat.....\$48 00
 No. 36. 10 Carat..... 34 00

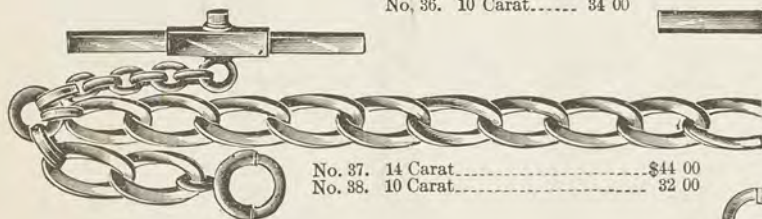

No. 37. 14 Carat.....\$44 00
 No. 38. 10 Carat..... 32 00

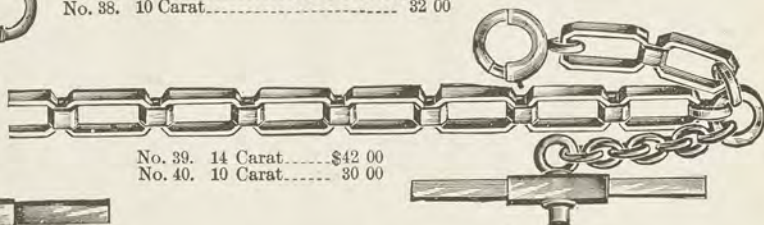

No. 39. 14 Carat.....\$42 00
 No. 40. 10 Carat..... 30 00

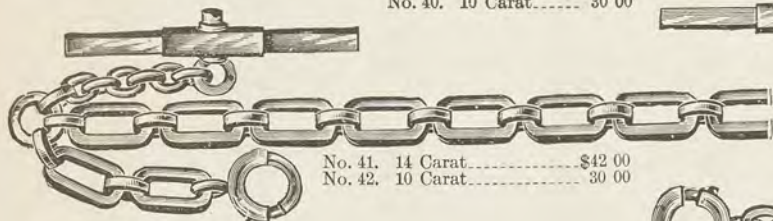

No. 41. 14 Carat.....\$42 00
 No. 42. 10 Carat..... 30 00



No. 43. 14 Carat.....\$34 00
 No. 44. 10 Carat..... 23 00



No. 45. 14 Carat.....\$64 00
 No. 46. 10 Carat..... 46 00

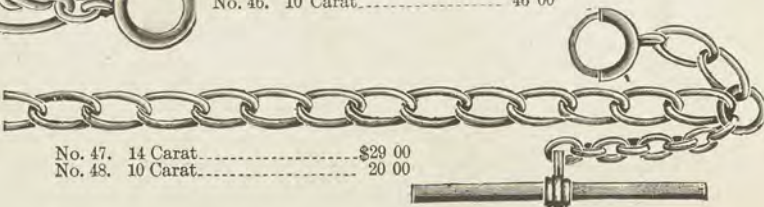

No. 47. 14 Carat.....\$29 00
 No. 48. 10 Carat..... 20 00

SOLID GOLD LADIES' VEST CHAINS.

14 AND 10 CARAT FINE. PRICES EACH.

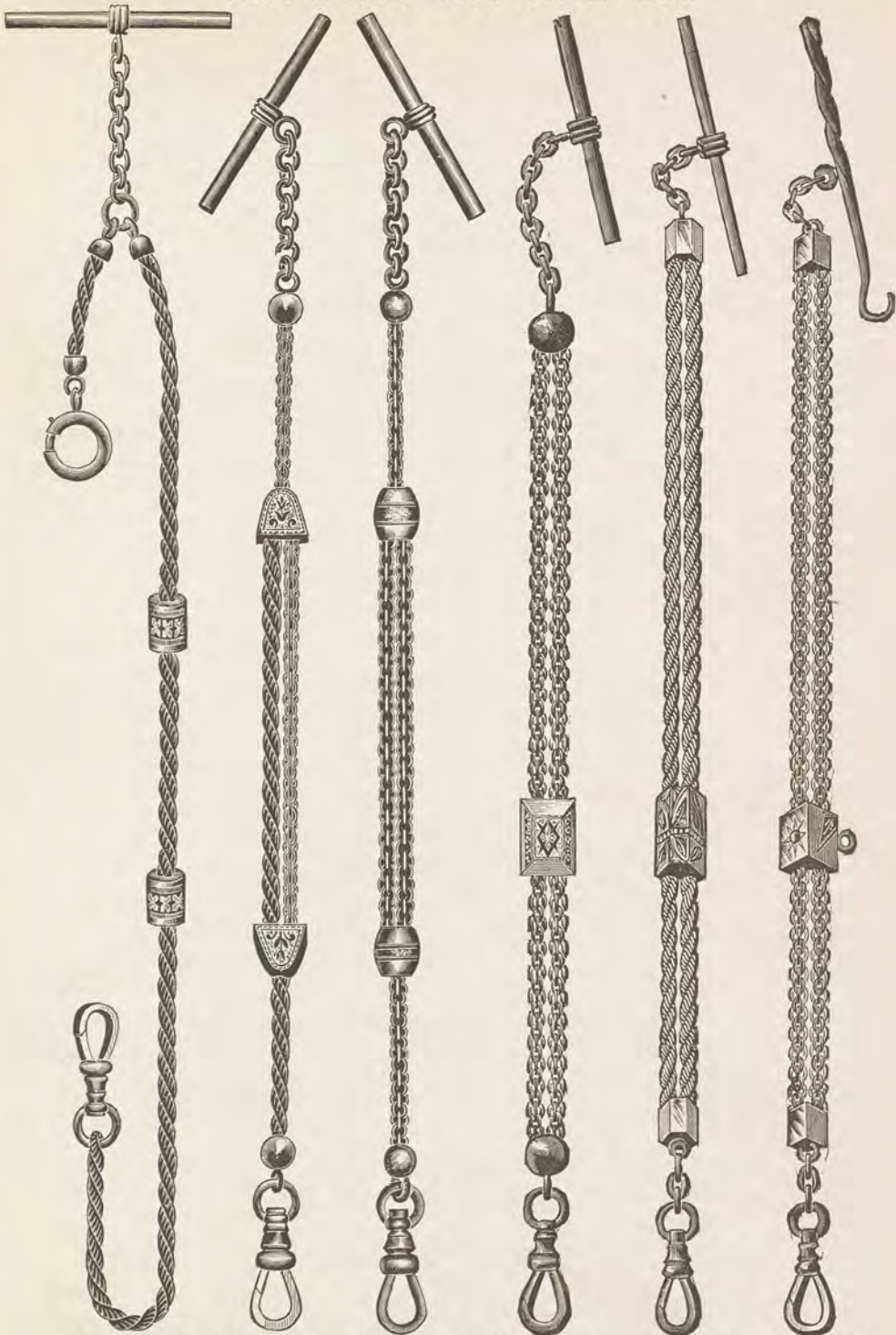

Enameled Slide.

Exact Length.
No. 49.
14 Carat, \$22 00
No. 50.
10 Carat, \$16 00

Enameled Slide.

Length, 11 in.
No. 51.
14 Carat, \$22 00
No. 52.
10 Carat, \$16 00

Engraved Slide.

Length, 11 in.
No. 53.
14 Carat, \$24 00
No. 54.
10 Carat, \$18 00

Enameled Slide.

Length, 8½ in.
No. 55.
14 Carat, \$24 00
No. 56.
10 Carat, \$18 00

Engraved Slide.

Length, 9 in.
No. 57.
14 Carat, \$26 00
No. 58.
10 Carat, \$18 00

Stone Set Slide.

Length, 9¼ in.
No. 59.
14 Carat, \$28 00
No. 60.
10 Carat, \$20 00

SOLID GOLD LADIES' VEST CHAINS.

14 and 10 Carat Fine. PRICES EACH.



Turquoise and Pearl Slide. Length, 8 $\frac{3}{4}$ inches.
No. 61. 14 carat. \$28 00 | No. 62. 10 carat. \$22 00

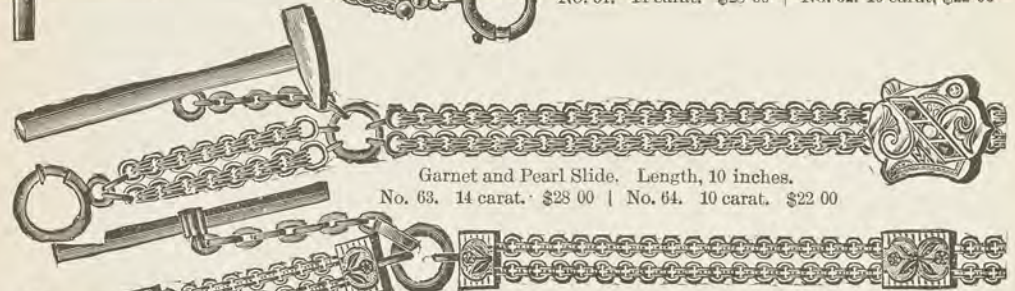

Garnet and Pearl Slide. Length, 10 inches.
No. 63. 14 carat. \$28 00 | No. 64. 10 carat. \$22 00



Colored Ornaments. Length, 10 $\frac{1}{4}$ inches.
No. 65. 14 carat. \$30 00 | No. 66. 10 carat. \$24 00



Garnet and Pearl Slide. Length, 8 $\frac{3}{4}$ inches.
No. 67. 14 carat. \$28 00 | No. 68. 10 carat. \$22 00

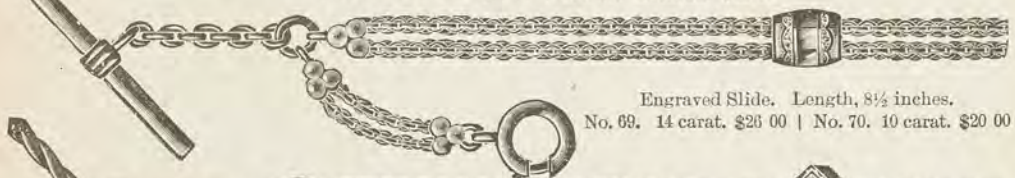

Engraved Slide. Length, 8 $\frac{1}{2}$ inches.
No. 69. 14 carat. \$26 00 | No. 70. 10 carat. \$20 00

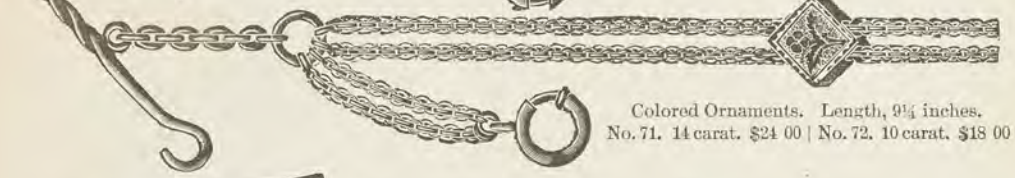

Colored Ornaments. Length, 9 $\frac{1}{4}$ inches.
No. 71. 14 carat. \$24 00 | No. 72. 10 carat. \$18 00

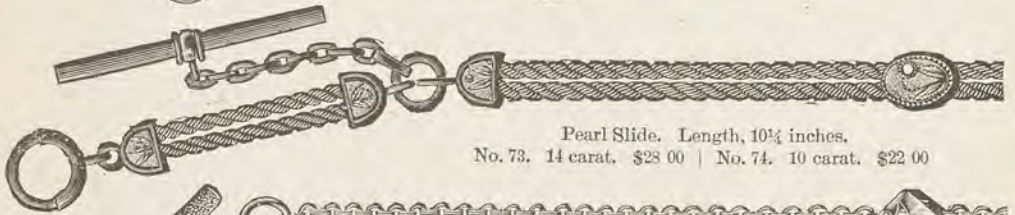

Pearl Slide. Length, 10 $\frac{1}{4}$ inches.
No. 73. 14 carat. \$28 00 | No. 74. 10 carat. \$22 00

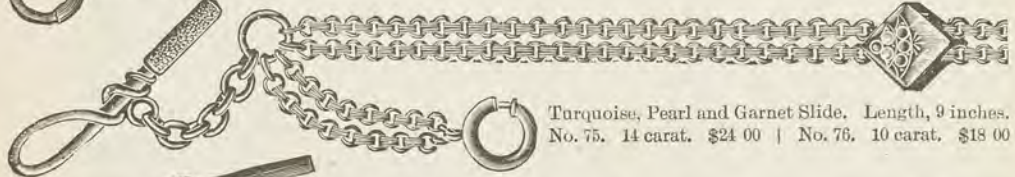

Turquoise, Pearl and Garnet Slide. Length, 9 inches.
No. 75. 14 carat. \$24 00 | No. 76. 10 carat. \$18 00



Turquoise and Pearl Slide. Length, 8 $\frac{3}{4}$ inches.
No. 77. 14 carat. \$24 00 | No. 78. 10 carat. \$18 00

SOLID GOLD LADIES' VEST CHAINS.

14 AND 10 CARAT FINE. PRICES EACH.

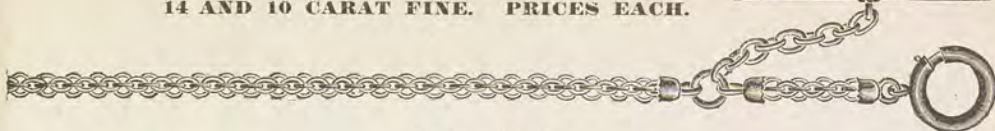

Length, 8½ inches.
No. 79. 14 Carat. \$18 00 | No. 80. 10 Carat. \$13 00

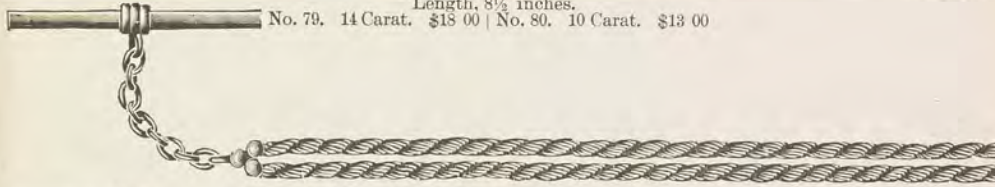

Length, 8½ inches.
No. 81. 14 Carat. \$18 00 | No. 82. 10 Carat. \$13 00

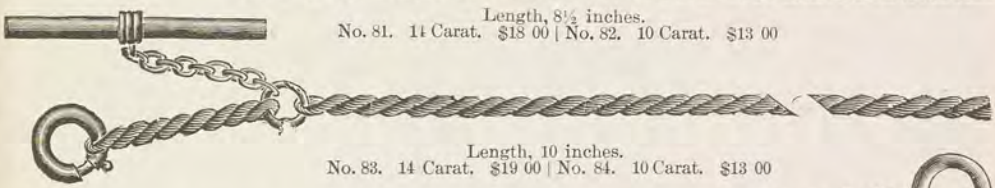

Length, 10 inches.
No. 83. 14 Carat. \$19 00 | No. 84. 10 Carat. \$13 00

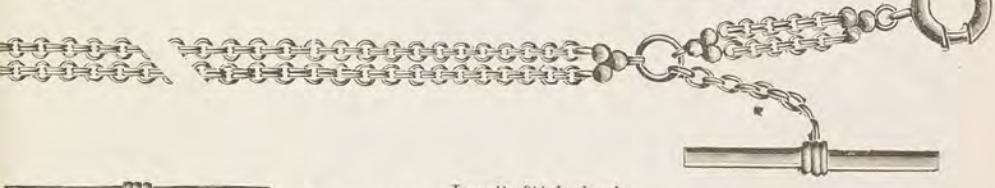

Length, 9½ inches.
No. 85. 14 Carat. \$20 00 | No. 86. 10 Carat. \$15 00



Length, 9¾ inches.
No. 87. 14 Carat. \$24 00 | No. 88. 10 Carat. \$17 00

SOLID GOLD LADIES' QUEEN CHAINS.

Illustrations Show Exact Length and Size. PRICES EACH.

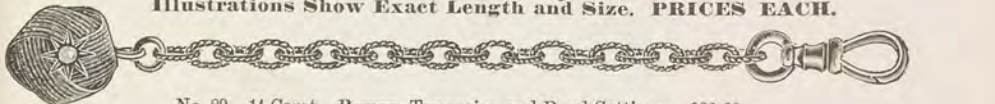

No. 89. 14 Carat. Roman, Turquoise and Pearl Settings. \$26 00

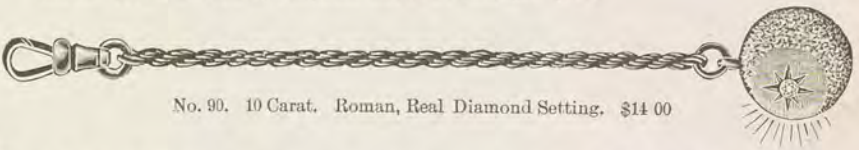

No. 90. 10 Carat. Roman, Real Diamond Setting. \$14 00

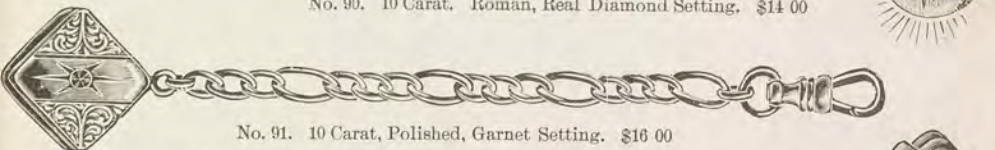

No. 91. 10 Carat, Polished, Garnet Setting. \$16 00

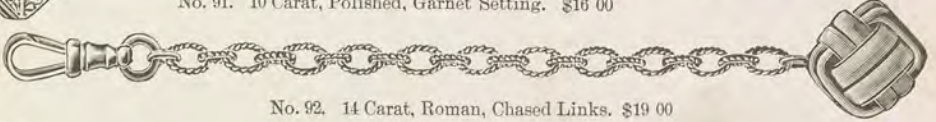

No. 92. 14 Carat, Roman, Chased Links. \$19 00

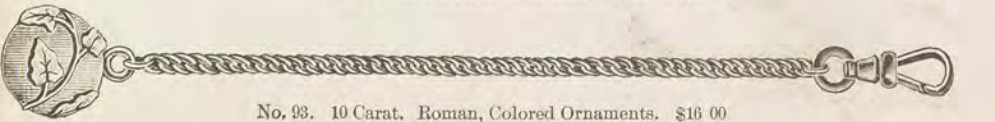

No. 93. 10 Carat. Roman, Colored Ornaments. \$16 00

SOLID GOLD NECK CHAINS.

14 AND 10 CARAT. PRICES EACH.

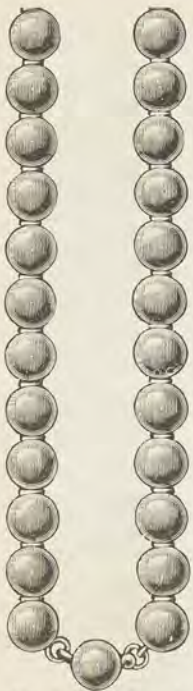

No. 94. 14 Carat, Polished or Roman Balls. Length, 12 inches. \$44 00



No. 95. 14 Carat, Roman Balls. Length, 13 inches. \$22 00



No. 96. 10 Carat, Roman Braid. Length, 15 1/2 inches. \$17 00



No. 97. 10 Carat, Roman Braid. Length, 15 inches. \$12 00



No. 98. 10 Carat, Roman Braid. Length, 15 inches. \$10 00



Polished Links. Length, 20 inches.
No. 99. 14 Carat. \$30 00
No. 100. 10 Carat. \$20 00

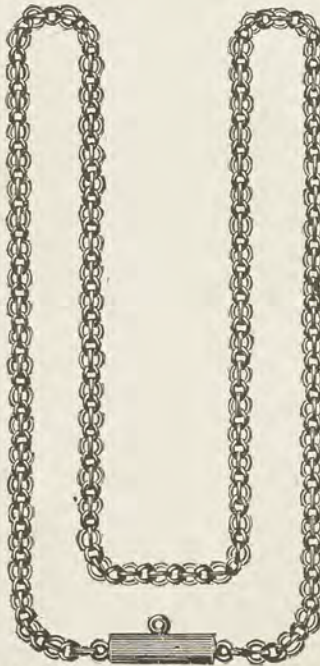

Polished Links. Length, 15 inches.
No. 101. 14 Carat. \$15 00
No. 102. 10 Carat. \$11 00



Polished and Engraved. Length, 20 inches.
No. 103. 14 Carat. \$28 00
No. 104. 10 Carat. \$19 00

SOLID GOLD AND REAL STONE GENTS' LOCKETS.

PRICES EACH.



No. 105.
Extra Heavy and Fine Polish'd Mounting with Fine Black Onyx and 12 Diamonds. For 2 Pictures. Can furnish any letter.
\$40 00



No. 106.
Extra Heavy and Fine Polish'd Mounting with Fine Black Onyx inlaid with Gold Initial. For 2 Pictures. Can furnish any letter.
\$28 00



No. 107.
Extra Heavy and Fine Polish'd Mounting with Fine Black Onyx and Inlaid Gold Rustic Initial. For 2 Pictures. Can furnish any letter.
\$28 00



No. 108.
Extra Heavy and Fine Polish'd Mounting with Fine Black Onyx and Blood Stone in Back. For 2 Pictures.
\$24 00



No. 109.
Brown Double Head Cameo, Real Onyx Back. For 2 Pictures. \$24 00



No. 110.
Fine Intaglio, Real Onyx back. For 2 Pictures. \$16 00



No. 111.
Fine Brown Intaglio, Real Onyx Back. For 1 Picture. \$14 00



No. 112.
Fine Red Onyx, one side, Black and White Onyx on Reverse Side. For 2 Pictures. \$14 00



No. 113.
Fine Brown Intaglio, Real Onyx Back. For 1 Picture. \$13 00



No. 114.
Brown Intaglio, Real Onyx Back. For 1 Picture. \$11 00



No. 115.
Real Onyx, both sides. For 2 Pictures. \$10 00



No. 116.
Real Onyx Diamond, Encrusted, Onyx Back. For 2 Pictures. \$10 00



No. 117.
Red Onyx Intaglio, Real Onyx Back. For 2 Pictures. \$7 50



No. 118.
Brown Intaglio, Real Onyx Back. For 2 Pictures. \$6 00



No. 119.
Real Onyx, both sides. For 2 Pictures. \$5 50



No. 120.
Real Onyx, both sides. For 2 Pictures. \$5 50

FINE SOLID GOLD BRACELETS.

PRICES PER PAIR.

When Ordering, please send Circumference of Wrist.



No. 121. Roman, Bright Cut Finish.
 No. 122. $\frac{1}{4}$ inch wide.....\$48 00
 No. 123. $\frac{3}{8}$ inch wide..... 40 00
 No. 128. $\frac{1}{4}$ inch wide..... 32 00



No. 124. Roman, Carved Finish, Pliable Bracelets,
 \$48 00

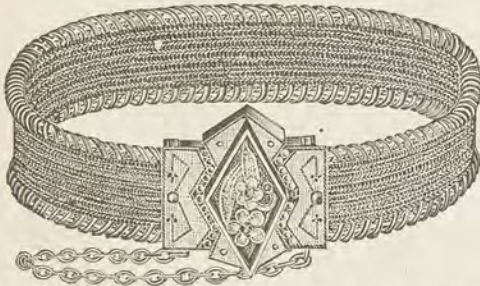

No. 125. Roman, 14 Carat, Woven Wire Edge.....\$90 00



No. 126. Roman, 14 Carat, Woven Wire Edge.....\$50 00

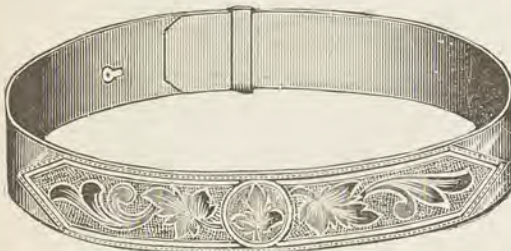

Adjustable, Fancy Engraved.
 No. 127. 7-16 inch wide.....\$20 00
 No. 128. 5-16 inch wide..... 15 00

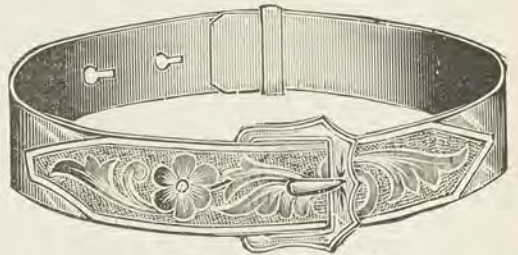

Adjustable, Fancy Engraved.
 No. 129. $\frac{1}{2}$ inch wide.....\$28 00
 No. 130. $\frac{3}{8}$ inch wide..... 22 00



No. 131. Polished Stiffened Wire.....\$30 00

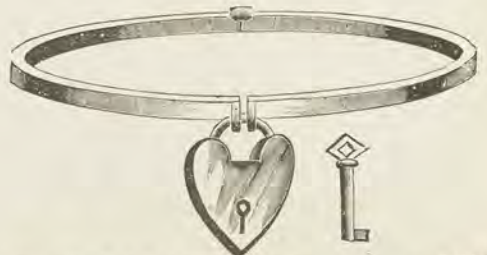

No. 132. Polished Stiffened Wire.....\$30 00

FINE SOLID GOLD BRACELETS.

PRICES PER PAIR.

When Ordering, please send Circumference of Wrist.

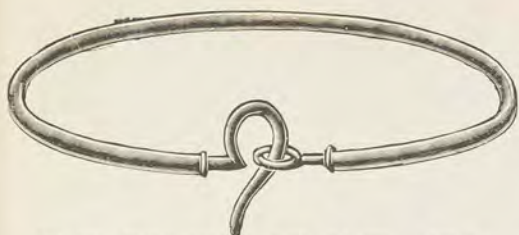

No. 133. Polished Stiffened Flexible Wire. \$17 00

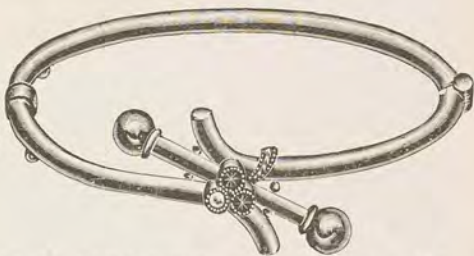

No. 134. Polished Stiffened Wire, Garnet and Pearl Settings. \$30 00

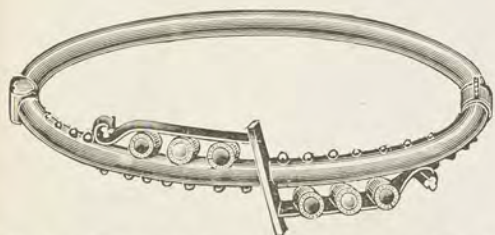

No. 135. Polished Stiffened Wire, Turquoise and Pearl Settings. \$30 00



No. 136. Polished Stiffened Wire, Roman Ball Ends, Garnet and Pearl Setting. \$28 00

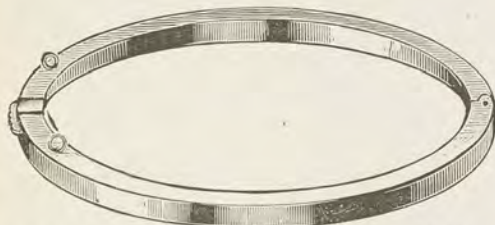

No. 137. Polished, Square Stiffened Wire. \$22 00



No. 138. Polished Stiffened Wire, Turquoise Setting. \$24 00



No. 139. Polished Stiffened Wire, adjustable. \$22 00



No. 140. 14K. Polished Wire, Roman Flower. \$26 00



No. 141. Polished Stiffened Wire, 10 Rings on pair. \$20 00



No. 142. Polished Stiffened Wire, fancy colored ornaments. \$38 00

FINE SOLID GOLD AND STONE RINGS.

PRICES EACH.



No. 143. Extra Fine Black Onyx and Gold Initial, set with 12 Diamonds. Can furnish any letter. \$34 00



No. 144. Extra Fine Black Onyx and Gold Initial, set with 12 Diamonds. Can furnish any letter. \$34 00



No. 145. Extra Fine Black Onyx Inlaid with Gold Initial. Can furnish any letter. \$22 00



No. 146. Extra Fine Black Onyx Inlaid with Gold Initial. Can furnish any letter. \$20 00



No. 147. Extra Fine Black Onyx Inlaid with Gold Rustic Initial. Can furnish any letter. \$22 00



No. 148. Extra Fine Black Onyx Inlaid with Gold Rustic Initial. Can furnish any letter. \$20 00



No. 149. Extra Fine Onyx Inlaid with Gold Rustic Initial, Extra Heavy. Can furnish any letter. \$24 00



No. 150. Real Black Onyx, Colored Gold Inlaid letter. Can furnish any letter. \$14 00



No. 151. Extra Fine Tiger Eye Cameo, Heavy Mounting. \$22 00



No. 152. Fine Amethyst, Extra Heavy Mounting. \$14 00

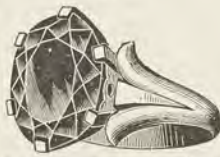

No. 153. Fine Amethyst, Extra Heavy Mounting. \$20 00



No. 154. Extra Heavy Mounting, Fine Brown Cameo. \$17 00



No. 155. Heavy Mounting, Fine Red Concave Cameo. \$12 00



No. 156. Extra Heavy Mounting, Fine Tiger Eye Cameo. \$14 00



No. 157. Extra Heavy Mounting, Fine Tiger Eye Cameo. \$16 00



No. 158. Heavy Mounting, Fine Brown Concave Intaglio. \$10 00



No. 159. Heavy Mounting, Black and White Onyx. \$12 00



No. 160. Real Onyx or Bloodstone. \$11 00



No. 161. Real Onyx or Bloodstone. \$7 50



No. 162. Heavy Mounting, Fine Tiger Eye Cameo. \$14 00



No. 163. Real Stone Cameo. \$7 50



No. 164. Fine Tiger Eye Cameo. \$7 50



No. 165. Heavy Mounting, Fine Brown Intaglio. \$9 00



No. 166. Real Stone Cameo. \$7 00

NOTE.—When ordering, please send size of finger (see page 201). No charge for engraving names, etc.

SOLID EIGHTEEN CARAT PLAIN GOLD RINGS.

PRICES EACH.



No. 167.
Full Eighteen Carat.
\$5 00



No. 168.
Full Eighteen Carat.
\$6 00



No. 169.
Full Eighteen Carat
\$7 00



No. 170.
Full Eighteen Carat.
\$8 00



No. 171.
Full Eighteen Carat.
\$10 00



No. 172.
Full Eighteen Carat.
\$12 00



No. 173.
Full Eighteen Carat.
\$14 00



No. 174.
Full Eighteen Carat.
\$16 00



No. 175.
Full Eighteen Carat.
\$18 00



No. 176.
Full Eighteen Carat.
\$20 00



No. 177.
Full Eighteen Carat.
\$22 00



No. 178.
Full Eighteen Carat.
\$24 00



No. 179.
Full Eighteen Carat.
\$12 00



No. 180.
Full Eighteen Carat.
\$16 00



No. 181.
Full Eighteen Carat.
\$13 00



No. 182.
Full Eighteen Carat.
\$17 00

FINE SOLID GOLD AND STONE RINGS.



No. 183. Plain Mounting,
1 Fine Oriental Pearl.
\$40 00



No. 184. Engraved Mounting,
1 Fine Oriental Pearl. \$33 00



No. 185. Engraved Mounting,
1 Fine Oriental Pearl. \$28 00



No. 186. Plain Mounting,
1 Fine Oriental Pearl. \$30 00

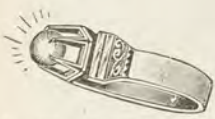

No. 187. Plain Polished Mounting,
1 Fine Oriental Pearl. \$28 00



No. 188. Plain Polished Mounting,
1 Fine Oriental Pearl. \$22 00



No. 189. Engraved Mounting,
1 Fine Oriental Pearl. \$20 00



No. 190. Engraved Mounting,
1 Fine Oriental Pearl. \$18 00



No. 191. Engraved Mounting,
1 Fine Oriental Pearl. \$12 00



No. 192. Fine Ceylon Pebble. \$18 00



No. 193. Engraved Mounting,
1 Fine Aqua Marine. \$16 00



No. 194. Fine Ceylon Pebble. \$12 00

NOTE.—When ordering, please send size of finger (see page 201). No charge for engraving names, etc.

FINE SOLID GOLD AND STONE RINGS.

PRICES EACH.



No. 195. Extra Fine Black Onyx with Gold Initial and 8 Diamonds. Can furnish any letter. \$24 00



No. 196. Extra Fine Black Onyx, with Gold Initial and 8 Diamonds. Can furnish any letter. \$24 00



No. 197. Extra Fine Black Onyx with Inlaid Gold Initial. Can furnish any letter. \$16 00



No. 198. Extra Fine Black Onyx, with Inlaid Gold Initial. Can furnish any letter. \$16 00



No. 199. Fine Onyx, Inlaid with Fancy Enamel and Small Diamond. \$18 00



No. 200. Fine Cornelian, Inlaid with Gold and Small Diamond. \$15 00



No. 201. Extra Fine Oriental Garnet, Inlaid with Gold and Diamond. \$16 00



No. 202. Extra Fine Tiger Eye Cameo, suitable for Ladies' Ring. \$18 00



No. 203. Fine Ceylon Pebble. \$18 00



No. 204. Fine Ceylon Pebble. \$16 00

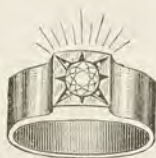

No. 205. Fine Ceylon Pebble. \$14 00



No. 206. Fine Ceylon Pebble. \$12 00



No. 207. Engraved Mounting, 3 Ceylon Pebbles. \$18 00



No. 208. 3 Fine Ceylon Pebbles. \$16 00



No. 209. Fancy, Engraved Band, 7 Ceylon Pebbles. \$26 00

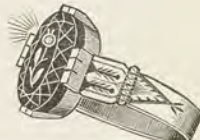

No. 210. Real Amethyst, Inlaid with Diamond. \$8 00

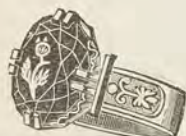

No. 211. Real Amethyst, Diamond Inlaid. \$10 00



No. 212. Real Amethyst, Diamond Inlaid. \$12 00



No. 213. Fine Ruby Doublet, Inlaid with 1 Diamond. \$9 00



No. 214. Fine Amethyst, Diamond Inlaid. \$8 00



No. 215. Real Black Onyx, Gold and Diamond Encrusted. \$13 00



No. 216. Fine Tiger Eye Cameo. \$9 00



No. 217. Heavy Mounting, Fine Tiger Eye Cameo, 8 Pearls. \$9 00



No. 218. Heavy Mounting, 1 Ruby Garnet and 8 Pearls. \$11 00

NOTE.—When ordering, please send size of finger (see page 201). No charge for engraving names, etc.

FINE SOLID GOLD AND STONE RINGS.

PRICES EACH.



No. 219.
Heavy Mounting, 3 Opals
and 4 Ruby Garnets.
\$14 00



No. 220.
3 Turquoise and 5 Whole
Pearls.
\$12 00



No. 221.
Heavy Mounting, 4 Opals
and 3 Ruby Garnets.
\$11 00



No. 222.
Heavy Mounting,
Fine Opal.
\$10 00



No. 223.
Extra Heavy Mounting, 1
Sapphire Doublet and
6 Pearls.
\$10 00



No. 224.
Heavy Mounting, 1 Ruby
Garnet and 4 Opals.
\$10 00



No. 225.
Heavy Mounting, 10 Tur-
quoise and 1 Pearl.
\$10 00



No. 226.
Heavy Mounting, 1 Opal
and 2 Pearls.
\$10 00



No. 227.
Heavy Mounting, 16 Tur-
quoise and 6 Pearls.
\$10 00



No. 228.
Heavy Mounting, 1 Sap-
phire, Ruby, Emerald
Doublet and 3 Pearls.
\$9 00



No. 229.
Heavy Mounting, 1 Emer-
ald Doublet, and 6 Pearls.
\$9 00



No. 230.
1 Opal and 6 Ruby Garnets.
\$9 00



No. 231.
2 Opals and 2 Ruby
Garnets.
\$9 00



No. 232.
1 Opal and 2 Rubies.
\$8 00



No. 233.
Heavy Mounting, 8 Tur-
quoise and 4 Pearls.
\$8 00



No. 234.
Heavy Mounting, 7 Tur-
quoise and 7 Pearls.
\$8 00



No. 235.
Heavy Mounting, 1 Ruby
Garnet and 2 Opals.
\$8 00



No. 236.
8 Turquoise and 4 Pearls.
\$7 50



No. 237.
4 Turquoise and 4 Pearls.
\$6 00



No. 238.
4 Turquoise and 4 Pearls.
\$6 00



No. 239.
4 Turquoise and 6 Pearls.
\$6 00



No. 240.
4 Turquoise and 2 Pearls.
\$5 50



No. 241.
3 Turquoise and 6 Pearls.
\$4 50



No. 242.
3 Turquoise and 3 Pearls.
\$4 00

NOTE.—When ordering, please send size of finger (see page 201). No charge for engraving names, Etc.

FINE SOLID GOLD AND STONE RINGS.

PRICES EACH.



No. 243.
Extra Heavy Mounting, 7
Brilliants.
\$13 00



No. 244.
Ruby Doublet Center,
Stiffened Shank,
6 Brilliants. \$11 00



No. 245.
Round Wire Mounting,
1 Brilliant.
\$10 00



No. 246.
Heavy Mounting, 3
Brilliants.
\$10 00



No. 247.
Heavy Mounting,
3 Brilliants.
\$10 00



No. 248.
Heavy Mounting,
1 Brilliant.
\$9 00



No. 249.
1 Brilliant.
\$4 50



No. 250.
Stiffened Shank,
1 Brilliant.
\$8 00



No. 251.
Heavy Mounting, 4 Ruby
Garnets and 5 Pearls.
\$11 00



No. 252.
Diamond Encrusted
Amethyst.
\$10 00



No. 253.
Amethyst.
\$6 00



No. 254.
Diamond Encrusted,
6 Pearls, Amethyst.
\$11 00



No. 255.
Heavy Mounting, 1 Ruby
Garnet and 6 Pearls.
\$9 00



No. 256.
Heavy Mounting, 2 Ruby
Garnets and 4 Pearls.
\$9 00



No. 257.
Heavy Mounting,
Real Garnet.
\$9 00



No. 258.
6 Garnets and 3 Pearls.
\$7 50



No. 259.
6 Ruby Garnets and
4 Pearls.
\$7 50



No. 260.
Heavy Mounting, 2 Ruby
Garnets and 8 Pearls.
\$11 00



No. 261.
Heavy Mounting, 1 Ruby
Garnet and 10 Pearls.
\$10 00



No. 262.
Heavy Mounting, 2 Ruby
Garnets and 2 Pearls.
\$7 50



No. 263.
4 Ruby Garnets and
4 Pearls.
\$6 00



No. 264.
3 Ruby Garnets and
4 Pearls.
\$4 50



No. 265.
Heavy Mounting, 1 Ruby
Garnet and 4 Pearls.
\$6 00



No. 266.
1 Ruby Garnet and
4 Pearls.
\$5 50

NOTE.—When ordering, please send size of finger (see page 201). No charge for engraving names, etc.

SOLID GOLD ENGRAVED BAND RINGS.

PRICES EACH.



No. 267.
Extra Heavy, Sizes
6 to 11. \$8 50



No. 268.
Extra Heavy, Sizes
6 to 11. \$7 50



No. 269.
Extra Heavy, Sizes
6 to 11. \$6 50



No. 270.
Extra Heavy, Sizes
6 to 10. \$6 50



No. 271.
Extra Heavy, Sizes
6 to 10. \$6 50



No. 272.
Extra Heavy, Sizes
6 to 10 1/2. \$6 50



No. 273.
Extra Heavy, Sizes
6 to 10 1/2. \$6 00



No. 274.
Extra Heavy, Sizes
6 to 10 1/2. \$6 00



No. 275.
Extra Heavy, Sizes
6 to 10 1/2. \$5 50



No. 276.
Heavy, Sizes 6 to 9 1/2.
\$5 50



No. 277.
Heavy, Sizes 6 to 10.
\$5 50



No. 278.
Heavy, Sizes 6 to 10.
\$5 50



No. 279.
Heavy, Sizes 6 to 10.
\$5 00



No. 280.
Heavy, Sizes 6 to 10 1/2.
\$5 00



No. 281.
Heavy, Sizes 6 to 10.
\$5 00



No. 282.
Heavy, Sizes 6 to 10.
\$5 00



No. 283.
Heavy, Sizes 6 to 10 1/2.
\$5 00



No. 284.
Heavy, Sizes 6 to 10.
\$4 50



No. 285.
Heavy, Sizes 6 to 10.
\$4 50



No. 286.
Heavy, Sizes 6 to 10 1/2.
\$4 50



No. 287.
Sizes 6 to 9 1/2.
\$4 00



No. 288.
Sizes 6 to 9 1/2.
\$4 00



No. 289.
Sizes 6 to 9 1/2.
\$4 00



No. 290.
Sizes 6 to 9 1/2.
\$4 00



No. 291.
Sizes 6 to 9 1/2.
\$3 00

SOLID GOLD CHILDREN'S AND BABY RINGS.

Made only in Children's and Baby Sizes.—PRICES EACH.



No. 292.
1 Real Turquoise and
2 Pearls, \$4 00



No. 293.
4 Real Turquoise.
\$3 00



No. 294.
2 Real Garnets and
2 Pearls. \$3 00



No. 295.
1 Real Turquoise and
2 Pearls. \$2 50



No. 296.
2 Real Turquoise.
\$2 00



No. 297.
Sizes 3 to 6.
\$2 00



No. 298.
Sizes 0 to 3. Pet. Dar-
ling or Baby. \$1 50



No. 299.
Sizes 3 to 6.
\$1 50



No. 300.
Sizes 3 to 6.
\$1 20



No. 301.
Sizes 0 to 3.
\$1 20

NOTE.—When ordering, please send size of finger (see page 201). No charge for engraving names, etc.

FINE SOLID GOLD SETS.

PRICES EACH.



No. 302. Roman, Polished and Green Gold Ornaments,
3 whole Pearls. \$48 00



No. 303. Roman, Polished Ornaments, 3 whole Pearls.
\$50 00

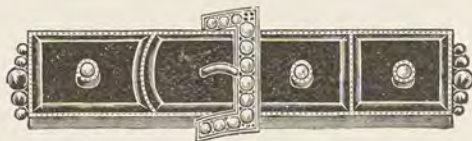

No. 304. Real Onyx, Gold Edges, Backs and Wires, 43
whole Pearls. \$40 00



No. 305. Roman, Polished and Roman Ornaments.
\$38 00



No. 306. Real Onyx, Gold Edges, Backs and Wires, 25
Real Pearls. \$36 00



No. 307. Roman, Polished Ornaments, 9 Real Turquoise.
\$34 00

FINE SOLID GOLD SETS.

PRICES EACH.



No. 308. Real Onyx, Gold Backs and Wires, 15 Real Pearls. \$35 00



No. 309. Roman, Polished Ornaments, 3 whole Pearls. \$32 00



No. 310. Roman, Polished and Roman Ornaments. \$26 00



No. 311. Polished, real Stone Settings. \$26 00



No. 312. 14K, Roman, Polished and Roman Ornaments, Garnet Settings. \$16 00



No. 313. Polished, Assorted Engravings. \$12 00

FINE SOLID GOLD LACE OR SHAWL PINS.

PRICES EACH.



No. 314. 1 Brilliant.
\$12 00



No. 315. 8 Brilliants.
\$14 00

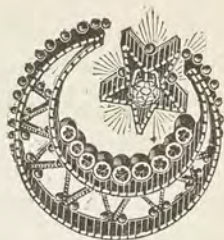

No. 316. 9 Garnets and
1 Brilliant. \$20 00



No. 317. Roman Flower, Garnet
Setting. \$11 00



No. 318. Green Gold Leaf, Garnet
Setting. \$16 00



No. 319. Roman, Brilliant
Setting. \$7 00



No. 320. Roman, Garnet
Setting. \$5 50



No. 321. Engraved Ornaments, 1 fine
Brilliant. \$9 00



No. 322. Roman, Brilliant
Setting. \$14 00



No. 323. Onyx Bars, 9 Real Pearls.
\$15 00



No. 324. Oval Onyx Bar, 1 Real Pearl.
\$10 00



No. 325. Onyx Bar. \$9 00



No. 326. Onyx Bar, 6 Real Pearls. \$13 00



No. 327. Roman, 4 Turquoise and 1 Garnet.
\$10 00



No. 328. 4 Garnets, 2 Sapphires and
17 Pearls. \$11 00



No. 329. Roman, Garnet Setting. \$6 00



No. 330. 35 Real Pearls. \$22 00

FINE SOLID GOLD LACE OR SHAWL PINS.

PRICES EACH.



No. 331. Pink Topaz Setting. \$8 50



No. 332. 4 fine Brilliants. \$8 00



No. 333. Gold Ornaments, 1 Brilliant. \$13 00



No. 334. 1 fine Brilliant. \$9 00



No. 335. 3 fine Brilliants. \$5 00



No. 336. 4 fine Brilliants. \$9 00



No. 337. 7 Pearls and 8 Turquoise. \$11 00



No. 338. Polished and Engraved. \$6 00



No. 339. Roman, 5 Garnets. \$6 00



No. 340. Polished and Engraved. \$5 00



No. 341. Real Stone Settings. \$5 00



No. 342. 1 fine Brilliant. \$7 50



No. 343. Roman, Plain Center.
\$4 00



No. 344. Real Opal, 8 Pearls. \$14 00



No. 345. Roman, Stone Center.
\$4 00



No. 347. 1 Opal, 21 Turquoise and 21
Pearls. \$20 00



No. 346. With Gold Bangle. \$10 00

FINE SOLID GOLD EAR RINGS.

PRICES PER PAIR.



No. 348. Polished Mounting, Fine Moon Stone Balls. \$24 00



No. 349. Polished Mounting, Fine Moon Stone Balls. \$22 00



No. 350. Polished Mounting, Fine Moon Stone Balls. \$20 00



No. 351. Polished Mounting, Fine Moon Stone Balls. \$18 00



No. 352. Polished Mounting, Fine Moon Stone Balls. \$20 00



No. 353. Polished Mounting, Fine Aqua Marine. \$30 00



No. 354. 20 Pearls and 2 Cape Rubies in Centers. \$40 00



No. 355. 20 Pearls with 2 Moon Stones in Centers. \$38 00



No. 356. Fine Oriental Pearls, with Screw Back to fit close to the ear. \$28 00



No. 357. 22 Pearls. \$38 00



No. 358. 20 Pearls with 2 Opals in Centers. \$44 00



No. 359. Roman Ball, 2 whole Pearls. \$28 00



No. 360. Roman, Turquoise Setting. \$10 00



No. 361. Roman, Green Gold Center. \$10 00



No. 362. Roman, Turquoise Center. \$6 00



No. 363. Roman, Polished and Carved, Turquoise Setting. \$5 50



No. 364. Roman Ball. \$5 00



No. 365. Roman, 2 Whole Pearls. \$4 50



No. 366. Real, Opal Center, 16 Pearls. \$15 00



No. 367. Pink Topaz Center, 12 Brilliants. \$14 00



No. 368. Garnet Center, 8 Brilliants. \$11 00



No. 369. Garnet Center, 10 Pearls. \$9 50



No. 370. Brilliant. \$9 00



No. 371. Garnet Center, 10 Pearls. \$9 00



No. 372. Turquoise in Star, 14 Pearls. \$9 00



No. 373. Brilliants. \$9 00



No. 374. Brilliants. \$9 00



No. 375. Ball, 6 Turquoise and 6 Pearls. \$9 00



No. 376. Imitation Pearls. \$9 00

FINE SOLID GOLD EAR RINGS.

PRICES PER PAIR.



No. 377. Brilliants.
\$8 00



No. 378. Brilliants.
\$8 00



No. 379. Engraved
and Enameled.
\$7 50



No. 380. 2 Tur-
quoise and 10
Pearls. \$7 50



No. 381. Bril-
liants.
\$7 50



No. 382. Engraved
and Enameled.
\$7 00



No. 383. Im. Yel-
low Topaz.
\$7 00



No. 384. Bril-
liants.
\$6 50



No. 385. Fa-
cettted Balls.
\$6 50



No. 386. Bril-
liants.
\$6 00



No. 387. 6 Pearls
\$6 00



No. 388. Pink To-
paz Center, 8 Im.
Emeralds. \$6 00



No. 389. Bril-
liants.
\$5 50



No. 390. En-
graved Cube.
\$5 00



No. 391. Bril-
liants.
\$5 00



No. 392. Enameled,
Real Stone Set-
tings. \$5 00



No. 393. Real
Amethyst.
\$4 50



No. 394. Pink
Topaz.
\$4 00



No. 395.
Pink Topaz.
\$4 00



No. 396. Brilliants,
Ruby and Sap-
phire Doublets.
\$4 00



No. 397. Real Onyx,
Gold Mounted, 2
Real Pearls.
\$4 00



No. 398. Imita-
tion Pearls.
\$4 00



No. 399. 1 il-
liants.
\$3 50



No. 400. Bril-
liants.
\$3 00



No. 401. Real
Onyx Ball, Satin
Finish. \$2 50



No. 402. Real
Onyx, Facetted
Balls. \$2 50



No. 403. Real
Onyx, Plain Balls.
\$2 50



No. 404. Imita-
tion Opals.
\$3 00

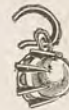

No. 405. Imita-
tion Pearls.
\$3 00



No. 406. Real
Stone Settings.
\$2 50



No. 407. En-
graved.
\$2 50



No. 408. Real
Stone Settings.
\$2 50



No. 409. Facetted
Balls.
\$2 50



No. 410. Bril-
liants.
\$2 50



No. 411. Real
Stone Settings.
\$2 50



No. 412. Real
Stone Settings.
\$2 50

FINE SOLID GOLD SLEEVE BUTTONS.

PRICES PER PAIR.



No. 413. Extra Heavy and fine Gold Mounting, fine Black Onyx with 24 Diamonds. Can furnish any letter. \$60 00



No. 414. Extra Heavy and fine Gold Mounting, fine Black Onyx inlaid with Gold Initial. Can furnish any letter. \$30 00



No. 415. Extra Heavy and fine Gold Mounting, fine Black Onyx inlaid with Gold Initial. Can furnish any letter. \$30 00



No. 416. Extra Heavy and fine Gold Mounting, with fine Black Onyx Settings, plain. \$24 00



No. 417. Extra Heavy and fine Gold Mounting, with fine Blood Stone Settings. \$26 00



No. 418. Roman Center, Polished Border and Emblem, Masonic, Odd Fellow or K. of P. \$10 00



No. 419. Masonic, Odd Fellow or K. of P. \$8 00



No. 420. Carved Mounting, fine Intaglio Setting. \$15 00



No. 421. Roman Center, Polished Border and Initial. Can furnish any letter. \$8 00



No. 422. Roman Center, Polished Border and Initial. Can furnish any letter. \$10 00



No. 423. Roman and Polished, Oval Top. \$13 00



No. 424. Roman and Polished, Oval Top. \$14 00



No. 425. Fine Brown Intaglio. \$11 00



No. 426. Engraved and Enameled, Oval Top. \$9 00



No. 427. Roman and Polished, Oval Top. \$13 00



No. 428. Roman and Polished, Oval Top. \$10 00



No. 429. Roman and Polish'd, Garnet Ctr., Oval Top. \$14 00



No. 430. Roman, Bright Cut. \$6 00



No. 431. Roman and Polish'd, Oval Top. \$6 50



No. 432. Roman and Polish'd, Garnet Ctr., Oval Top. \$7 50



No. 433. Roman and Polish'd, Oval Top. \$6 00



No. 434. Polished, Oval Top. \$4 00



No. 435. Roman, 1 Brilliant Cut. Top. \$5 00



No. 436. Roman and Polished, Oval Top. \$6 00



No. 437. Polished, Oval Top. \$3 00



No. 438. Polished. \$6 00



No. 439. Roman, Bright Cut. \$7 50



No. 440. Roman and Bright. \$7 50



No. 441. Polished and Engraved. \$7 00



























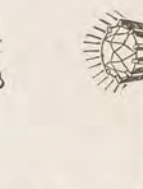

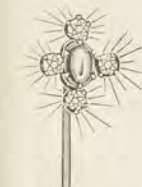

No. 442. Roman and Bright. \$7 50

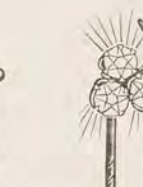
GENTS' FINE SOLID GOLD SCARF PINS.

Suitable also for Ladies' Ribbon Pins. Average Length 2¼ inches.

PRICES EACH.

- | | | | | | |
|--|---|---|---|---|---|
|  |  |  |  |  |  |
| No. 443. Fine Moon Stone Face. \$12 00 | No. 444. Fine Moon Stone Ball. \$10 00 | No. 445. Fine Moon Stone Ball. \$9 00 | No. 446. Fine Ceylon Pebble, 14 Carat Mounting. \$6 00 | No. 447. Fine Ceylon Pebble, 14 Carat Mounting. \$7 00 | No. 448. Fine Aqua Marine, 14 Carat Mounting. \$11 00 |
|  |  |  |  |  |  |
| No. 449. Fine Aqua Marine, 14 Carat Mounting. \$15 00 | No. 450. Polished, 15 Pearls. \$9 00 | No. 451. Polished and Engraved, 7 Turquoise. \$7 50 | No. 452. Polished, 4 Brilliants. \$7 50 | No. 453. Garnet Center, 6 Brilliants. \$6 50 | No. 454. Polished, 1 Garnet and 10 Pearls. \$8 50 |
|  |  |  |  |  |  |
| No. 455. Red and Green Gold Finish, 1 Brilliant. \$6 00 | No. 456. Polished, 1 Turquoise and 6 Pearls. \$6 00 | No. 457. Polished and Engraved, 1 Brilliant. \$6 00 | No. 458. Polished Wish-bone, 1 Brilliant. \$5 00 | No. 459. Brazilian Topaz. \$5 00 | No. 460. Roman, Real Stone Setting. \$4 50 |
|  |  |  |  |  |  |
| No. 461. Opaline Center, 4 Brilliants. \$4 50 | No. 462. 5 Garnets and 1 Brilliant. \$4 00 | No. 463. Roman, 1 Brilliant. \$4 00 | No. 464. Polished and Engraved, Real Stone Settings. \$4 00 | No. 465. Imitation Pink Topaz. \$3 00 | No. 466. Polished, 1 Brilliant. \$3 00 |
|  |  |  |  |  |  |
| No. 467. 1 Brilliant. \$3 00 | No. 468. Roman, 1 Brilliant. \$3 00 | No. 469. Imitation Pink Topaz. \$3 00 | No. 470. Roman, Fancy Ornaments. \$3 00 | No. 471. Polished, 1 Garnet and 1 Brilliant. \$2 50 | No. 472. Roman Real Garnet Setting. \$1 50 |

FINE SOLID GOLD EMBLEM CHARMS.

PRICES EACH.



No. 473. K. of P. Enamelled, Bible and Sword on Back. \$34 00



No. 474. Enamelled, K. T. Charm, Extra Heavy, Keystone Back. \$32 00



No. 475. Enamelled, K. T. Charm, Extra Heavy, Keystone Locket Back. \$60 00



No. 476. K. of P. Enamelled, Bible and Sword on Back. \$24 00



No. 477. K. of P. Enamelled Both Sides, Bible and Sword on Back. \$26 00



No. 478. Enamelled, 32d Degree, heavy, Full Finished Both Sides. \$28 00



No. 479. Keystone, Real White Onyx, Gold Mounted. \$10 00



No. 480. G. A. R. Enamelled, Plain Back. \$16 00



No. 481. I. O. F. Enamelled, Plain Back. \$10 00



No. 482. Masonic, Engraved Both Sides. \$7 50



No. 483. Royal Arcanum, Enamelled, Plain Back. \$10 00



No. 484. I. O. F. Enamelled, Plain Back. \$13 00



No. 485. Encampment, Enamelled, Plain Back. \$9 00



No. 486. O. F. Raised Emblem, Engraved Plain Back. \$9 00



No. 487. Red Men, Enamelled, Plain Back. \$9 00



No. 488. Masonic, Raised Emblem, Engraved, Plain Back. \$9 00

SOLID GOLD EMBLEM PINS.

Those Quoted "Enameled" are in Colors Suitable to the Order. PRICES EACH.



No. 489.
Enameled.
\$4 50



No. 490.
Firemen, Enameled.
\$3 00



No. 491.
Enameled.
\$3 00



No. 492.
Harriguria, Enameled.
\$2 50



No. 493.
Engraved.
\$1 30



No. 494.
Enameled.
\$4 00



No. 495.
Enameled.
\$2 50



No. 496.
Engraved.
\$2 00



No. 497.
Engraved.
\$2 00



No. 498.
Enameled.
\$2 50



No. 499.
Royal Arcantum.
\$2 50



No. 500.
Enameled.
\$3 00



No. 501.
Enameled.
\$2 50



No. 502.
Enameled.
\$2 50



No. 503.
Engraved.
\$1 30



No. 504.
Enameled.
\$2 50



No. 505.
Engraved.
\$1 30



No. 506.
Enameled.
\$2 40



No. 507.
Engraved.
\$1 50



No. 508.
Enameled.
\$1 80



No. 509.
Enameled.
\$2 00



No. 510.
Engraved.
\$2 00



No. 511.
Enameled.
\$2 50



No. 512.
Enameled.
\$2 00



No. 513.
Enameled.
\$3 00



No. 514.
Patriarch Militant.
Enameled. \$3 00



No. 515.
Engraved.
\$1 30



No. 516.
Enameled.
\$3 50



No. 517.
Enameled.
\$3 50



No. 518.
Engraved.
\$1 50

SOLID GOLD LOCKETS, CUFF PINS, THIMBLES, Etc.

PRICES EACH.



No. 519. Fancy Engraved, for 1 picture. \$20 00



No. 520. Fancy Engraved, for 1 picture. \$2 00



No. 521. Blue Enamelled, for 2 pictures. \$9 00



No. 522. Roman. Carved, for 1 picture. \$18 00



No. 523. Fancy Engraved, for 1 picture. \$14 00



No. 524. Blue Enamelled, for 2 pictures. \$8 00



No. 525. Blue Enamelled, for 1 picture. \$4 50



No. 526. Fancy Engraved, for 2 pictures. \$10 00



No. 527. Blue Enamelled, for 2 pictures. \$4 50



No. 528. Blue Enamelled, for 2 pictures. \$5 00



No. 529. Fancy Engraved, for 4 pictures. \$10 00



No. 530. Garnet Setting, for 1 picture. \$7 50



No. 531. Garnet, Pearl and Turq. Setting, for 1 picture. \$7 50



No. 532. Real Turquoise Setting, for 1 picture. \$7 50



No. 533. Fancy Engraved, for 2 pictures. \$9 00



No. 534. Roman, Turquoise Setting. \$6 00 each.



No. 535. Roman, Polished Ornaments, Pearl Setting. \$5 00 each.



No. 536. Roman, Polished Ornaments. \$5 00 each.



No. 537. Polished and Engraved. \$3 00 each.



No. 538. Engraved and Enamelled. \$3 00 each.



No. 539. Engraved and Enamelled. \$3 00 each.



Gold, Heavy, Fancy Engraved. No. 540. 14 Carat. \$12 00 each. No. 541. 10 Carat. \$9 50 each.



Gold, Heavy, Fancy Engraved. No. 542. 14 Carat. \$10 00 each. No. 543. 10 Carat. \$8 00 each.



Gold, Plain Engraved Edge. No. 544. 14 Carat. \$6 00 each. No. 545. 10 Carat. \$5 00 each.



Coin Silver, Extra Heavy. No. 546. \$1 00 each. \$12 00 per doz.



Coin Silver, Engraved. No. 547. \$0 84 each. \$10 00 per doz.



Coin Silver, Engraved Edge. No. 548. \$0 60 each. \$7 20 per doz.

FINE SOLID GOLD BANGLES AND CHARMS.

SUITABLE FOR LADIES OR GENTS. PRICES EACH.



No. 549. \$5 00 Gold Coin, with raised Monogram. \$27 00



No. 552. \$5 00 Gold Coin with Engraved Monogram. \$16 00



No. 555. \$3 00 Gold Coin, with Raised Monogram. \$22 00



No. 558. \$3 00 Gold Coin, with Engraved Monogram. \$10 00



No. 561. \$2 50 Gold Coin, with Engraved Monogram. \$8 00

No. 550. The same in 18 Carat Gold, with Milled Edges. \$22 00

No. 553. The same in 18 Carat Gold, with Milled Edges. \$12 00

No. 556. The same in 18 Carat Gold, with Milled Edges. \$17 00

No. 559. The same in 18 Carat Gold, with Milled Edges. \$7 00

No. 562. The same in 18 Carat Gold, with Milled Edges. \$6 00

No. 551. \$5 00 Gold Coin, richly engraved, with Monogram, Enameled in colors. \$22 00

No. 554. The same in 18 Carat Gold, with Monogram, Enameled in colors. \$20 00

No. 557. \$3 00 Gold Coin, richly Engraved, with Monogram, Enameled in colors. \$16 00

No. 560. The same in 18 Carat Gold, with Monogram, Enameled in Colors. \$14 00

No. 563. \$2 50 Gold Coin, richly Engraved, with Monogram, Enameled in colors. \$12 00



No. 564 \$1 00



No. 565. \$0 90



No. 566. \$0 70



No. 567. \$0 70



No. 568. \$0 70



No. 569. \$0 70



No. 570. \$0 70



No. 571. \$0 50



No. 572. Real Crystal. \$7 00



No. 573. Compass Back. \$15 00



No. 574. Pearl Shoe, Gold Mounted. \$7 50



No. 575. Reliable Compass. \$11 00



No. 576. Blood Stone, Onyx Back. \$11 00



No. 577. Engraved. \$15 00



No. 578. Gold and White Pearl. \$7 50



No. 579. Pearl, Gold Mounted, with View. \$11 00



No. 580. \$7 50



No. 581. Real Stone Base. \$12 00



No. 582. Engraved and Enameled with View. \$7 50



No. 583. Pearl Base, Compass in Top. \$7 50



No. 584. Engraved. \$10 00



No. 585. Pearl Center, Gold Mounted. \$4 50



No. 586. Fancy Enameled. \$7 00

GOLD PINS, HAIR CHAIN MOUNTINGS, ETC.

PRICES EACH.



No. 587. 7 Brilliants. \$9 00



No. 588. 9 Brilliants. \$10 00



No. 589. 6 Brilliants. \$7 50



No. 590. 6 Brilliants. \$15 00



No. 591. 1 Brilliant. \$4 00



No. 592. Plain, Oval Top, Polished Chains and 3 Dress Buttons. \$8 00 per set.

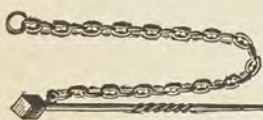

No. 593. Pin and 3½ inch Chain. \$2 00

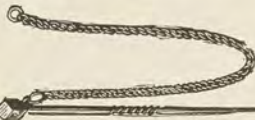

No. 594. Pin and 3 inch Chain. \$1 50



No. 595. Gold, with Ring. \$2 00

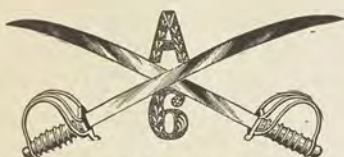

No. 596. U. S. Army with any letter or number. \$14 00



No. 597. U. S. Army with any letter or number. \$16 00

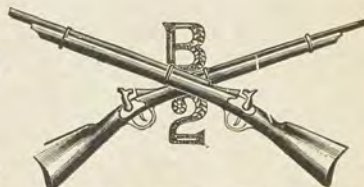

No. 598. U. S. Army, Platina Locks and Barrels, with any letter or number. \$16 00

SOLID GOLD HAIR VEST CHAIN MOUNTINGS.

Prices per Set Complete, Including Braiding the Hair.



No. 599. Solid Gold (Garnet and Pearl Settings), complete set. \$20 00
No. 600. The same if hair is furnished braided. \$16 00

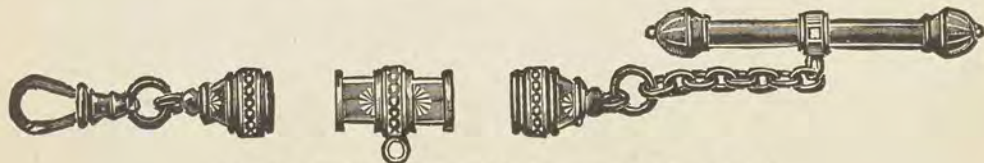

No. 601. Solid Gold, Engraved Centers, complete set. \$18 00
No. 602. The same if hair is furnished braided. \$14 00

FINE SOLID GOLD SINGLE STUDS.

PRICES EACH.



No. 603. Polished Mounting, Fine Moon Stone Ball. \$12 00



No. 604. Polished Mounting, Fine Moon Stone Ball. \$11 00



No. 605. Polished Mounting, Fine Moon Stone Ball. \$10 00



No. 606. Extra Heavy Mounting, Fine Sapphire Doublet. \$12 00



No. 607. Polished Mounting, Fine Aqua Marine. \$16 00



No. 608. Polished Mounting, Fine Emerald Doublet. \$10 00



No. 609. Polished Mounting, Fine Emerald Doublet. \$11 00



No. 610. Polished Mounting, Fine Sapphire Doublet. \$10 00



No. 611. Polished Mounting, Fine Emerald Doublet. \$10 00



No. 612. Polished Mounting, Fine Sapphire Doublet. \$10 00



No. 613. Polished Mounting, Fine Ceylon Pebble. \$9 00



No. 614. Polished Mounting, Fine Aqua Marine. \$10 00



No. 615. Siberian Ruby. \$7 00



No. 616. Fine Brilliant. \$5 00



No. 617. Imitation Pearl. \$4 50



No. 618. Fine Brilliant. \$3 00



No. 619. Real Blk. Hematite. \$2 50



No. 620. Real Garnet. \$2 00

GENTS' SOLID GOLD COLLAR BUTTONS.

PRICES EACH.



No. 621. Brilliant. \$6 00



No. 622. Oval Top. \$4 00



No. 623. All Gold, Oval Top. 1 Brilliant. \$3 00



No. 624. All Gold. \$2 50



No. 625. All Gold. \$2 20



No. 626. All Gold, Fancy Top. \$2 20



No. 627. All Gold. \$2 00



No. 628. All Gold. \$1 80



No. 629. All Gold. \$1 80



No. 630. Roman, all Gold. \$1 70



No. 631. Plated Post. \$1 20



No. 632. Plated Post. \$0 80

LADIES' SOLID GOLD COLLAR BUTTONS.

PRICES EACH.



No. 633. Chemise Button. \$6 00



No. 634. Brilliant. \$3 00



No. 635. Brilliant. \$2 50



No. 636. Brilliant. \$2 20



No. 637. Roman. \$3 00



No. 638. Real Onyx Top. \$2 50



No. 639. Roman, Real Stone Setting. \$4 00



No. 640. Ball Top. \$1 80



No. 641. Engraved Flat Top. \$1 80



No. 642. Roman. \$1 50



No. 643. Faceted Top. \$1 50



No. 644. Plain Round Top. \$1 40

GENUINE RED BOHEMIAN GARNETS.

Bracelets and Ear Rings. Prices per Pair. Pins, Sets and Crosses. Prices Each.

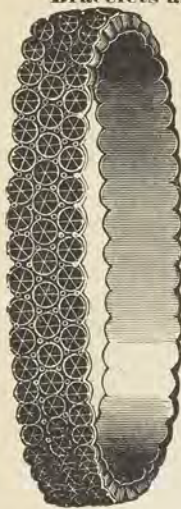

No. 645.
Pair, \$36 00

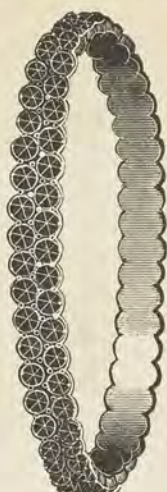

No. 646.
Pair, \$24 00



No. 647.
Pair, \$15 00

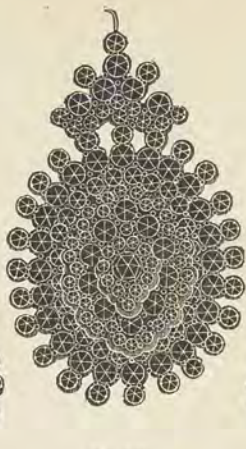

No. 648.
Per Set, \$22 00



No. 649. \$4 00



No. 650. \$4 50



No. 651. \$2 50



No. 652. \$3 00



No. 653. \$2 00



No. 654. \$3 00



No. 655. \$6 00



No. 660.
\$9 00



No. 656. \$12 00



No. 657.
\$5 00



No. 658.
\$3 50



No. 659.
\$3 50



No. 661.
\$5 00



No. 662.
\$3 50



No. 663.
\$3 00



No. 664. \$4 50



No. 665. \$2 50



No. 666. \$3 00



No. 667. \$3 00



No. 668. \$2 50



No. 669. \$2 50



No. 670. \$3 50

NOTE.—The material in which the above goods are mounted can not be called gold, but it is a very fine composition metal, peculiarly adapted in color to the settings, and made specially for the purpose of mounting Bohemian Garnets.

GENUINE RED BOHEMIAN GARNET LACE PINS.

PRICES EACH.



No. 671. \$9 00



No. 673. \$10 00



No. 674. \$11 00



No. 672. Pendant and Brooch,
Locket Back. Each, \$12 00



No. 675. \$10 00



No. 676. \$9 00



No. 677. \$6 00



No. 678. \$8 00



No. 679. \$4 00



No. 680. \$10 00



No. 681. \$5 00



No. 682. \$6 00

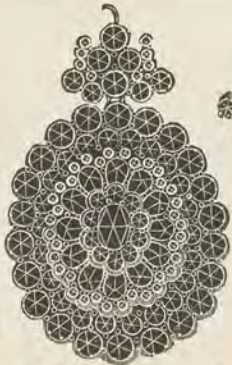

No. 685. Pendant and
Brooch, Locket Back, \$10 00



No. 683. \$10 00



No. 684. \$6 00



No. 686. \$5 00

NOTE.—The material in which the above goods are mounted can not be called gold, but it is a very fine composition metal, peculiarly adapted in color to the settings, and made specially for the purpose of mounting Bohemian Garnets.

TOOTH PICKS—(All have Gold Picks.)

Lengths, when Closed, from 2 to 2½ inches. Prices Each.



No. 18. Rolled Gold Stone Head Slide Pick. \$2 00.



No. 19. Rolled Gold Screw Pick. \$0 60.



No. 20. Rolled Gold and Enameled Screw Pick. \$0 60.



No. 21. Solid Gold, Double Slide, Pick and Ear Spoon. \$4 00.



No. 22. Rolled Gold and Fancy Engraved Double Screw Pick and Ear Spoon. \$8 00.



No. 23. Rolled Gold, Double Screw Pick and Ear Spoon. \$1 50.



No. 24. Rolled Gold and Black Enameled Double Screw Pick and Ear Spoon. \$1 50.

POCKET AND CHARM PENCILS.

Lengths, when Closed, from 1½ to 2 inches. Prices Each.



No. 25. Rolled Gold and Painted Magic Pencils. \$2 50.



No. 26. Rolled Gold and Black Celluloid Magic Pencils. \$4 00.



No. 27. Rolled Gold Screw Pencils. \$0 80



No. 28. Fine Pearl Magic Pencils. \$4 50



No. 29. Rolled Gold and Ivory Magic Pencils. \$2 00.



No. 30. Rolled Gold Magic Pencils. \$1 50.



No. 31. Rolled Gold Screw Pencils. \$0 70

FINE GOLD PENS AND HOLDERS.

PRICES EACH, INCLUDING PEN.



PEARL HOLDERS WITH PENS, IN MOROCCO BOXES.
 No. 32. With No. 1, 16 Carat Pen.....\$4 50
 No. 33. With No. 2, 16 Carat Pen.....5 00
 No. 34. With No. 3, 16 Carat Pen.....6 00
 No. 35. With No. 4, 16 Carat Pen.....6 50
 No. 36. With No. 3, 10 Carat Pen.....\$5 00
 No. 37. With No. 4, 10 Carat Pen.....6 50



EBONY DESK HOLDERS, WITH PENS.
 No. 41. With No. 5, 16 Carat Pen.....\$4 50
 No. 42. With No. 6, 16 Carat Pen.....5 00
 No. 43. With No. 7, 16 Carat Pen.....6 00
 No. 44. With No. 4, 10 Carat Pen.....\$3 00
 No. 45. With No. 5, 10 Carat Pen.....3 50
 No. 46. With No. 6, 10 Carat Pen.....4 50



TELESCOPIC DESK HOLDERS, WITH PENS.
 No. 47. With No. 3, 16 Carat Pen.....\$4 50
 No. 48. With No. 4, 16 Carat Pen.....5 00
 No. 49. With No. 5, 16 Carat Pen.....\$6 00
 No. 50. With No. 6, 16 Carat Pen.....7 00
 No. 51. With No. 5, 10 Carat Pen.....\$4 50
 No. 52. With No. 6, 10 Carat Pen.....5 00



GOLD PLATED TELESCOPIC PEN AND PENCIL CASES.
 No. 53. With No. 4, 16 Carat Pen.....\$4 50
 No. 54. With No. 5, 16 Carat Pen.....5 00
 No. 55. With No. 6, 16 Carat Pen.....6 00
 No. 56. With No. 4, 10 Carat Pen.....\$4 50
 No. 57. With No. 5, 10 Carat Pen.....5 00
 No. 58. With No. 6, 10 Carat Pen.....6 00



GOLD PLATED AND EBONY SLIDE HOLDERS, WITH PENS.
 No. 59. With No. 4, 16 Carat Pen.....\$3 50
 No. 60. With No. 5, 16 Carat Pen.....4 00
 No. 61. With No. 4, 10 Carat Pen.....\$3 50
 No. 62. With No. 5, 10 Carat Pen.....4 00



No. 63. ROLLED PLATE COMBINATION SLIDE PEN AND SCREW PENCIL.
 With No. 4, Low Carat Pen.....\$2 00

GOLD PENS, WITHOUT HOLDERS.

Prices Each.
 No. 1, 16 Carat.....\$1 50
 No. 2, 16 Carat.....2 00
 No. 3, 16 Carat.....2 50
 No. 4, 16 Carat.....3 00
 No. 5, 16 Carat.....3 50
 No. 6, 16 Carat.....4 00
 No. 7, 16 Carat.....4 50
 No. 8, 10 Carat.....2 50
 No. 9, 10 Carat.....2 50
 No. 6, 10 Carat.....3 00

Nos. 1, 2 and 7 are not made in 10 Carat.

Nos. 5 and 6, 16 Carat, come also in Stubs at same price.

GOLD CANES, REAL EBONY STICKS.

Prices Each. No Charge for Engraving Inscriptions, Etc.

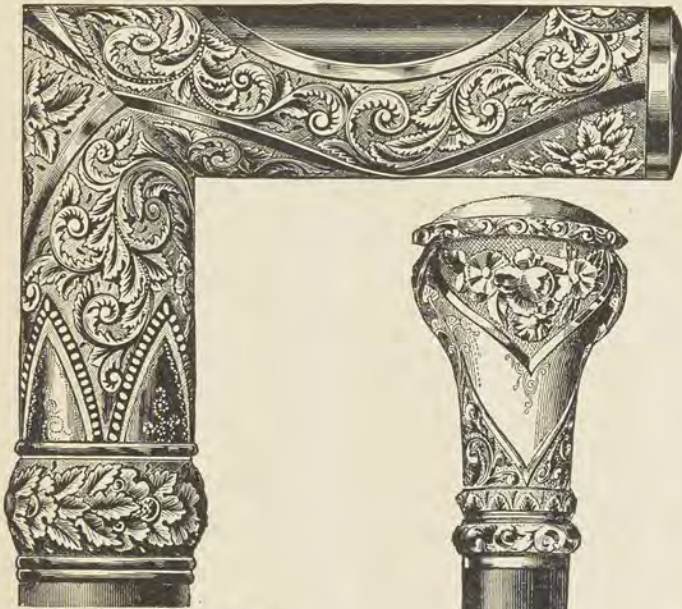

- No. 1. 3/4 in., 1st Quality, \$44 00
- No. 2. 3/4 in., 1st Quality, 34 00
- No. 3. 3/4 in., 2d Quality, 28 00
- No. 4. 3/4 in., 2d Quality, 24 00



Gold Octagon Heads.

(Extra Quality.)

- No. 7. 3/4 inch (Size of Cut), \$48 00
- No. 8. 3/4 inch..... 44 00
- No. 9. 3/4 inch..... 36 00



First Quality, Gold Filled.

- No. 5. 1/2 inch (Size of Cut), \$14 00
- No. 6. 1/2 inch..... 24 00



First Quality, Gold Filled.

- No. 10. 3/4 inch (Size of Cut), \$28 00
- No. 11. 1 inch..... 32 00



Second Quality, Gold Filled.

- No. 12. 3/4 inch (Size of Cut), \$16 00
- No. 13. 3/4 inch..... 14 00
- No. 14. 3/4 inch..... 13 00



Third Quality, Gold Filled.

- No. 15. 3/4 inch (Size of Cut), \$11 00
- No. 16. 3/4 inch..... 10 00
- No. 17. 3/4 inch..... 9 00

EXTRA FINE LADIES' AND GENTS' POCKET KNIVES.

IN PEARL, IVORY AND STAG HORN HANDLES.

PRICES EACH.

All these knives have gilded linings, are perfect in finish and superb in quality: the Pearl in handles is of the finest grade. All the four-bladed knives have a file blade.



No. 18.
Ivory Handle.
Three Blades.
\$3 00



No. 19.
Pearl Handle.
Four Blades.
\$4 00



No. 20.
Pearl Handle.
Three Blades.
\$4 00



No. 21.
Stag Handle.
Three Blades.
\$3 00



No. 22.
Ivory Handle.
Four Blades.
\$3 00



No. 23.
Ivory Handle.
One Blade.
\$1 50



No. 24.
Pearl Handle.
Four Blades.
\$3 50



No. 25.
Pearl Handle.
Four Blades.
\$2 50

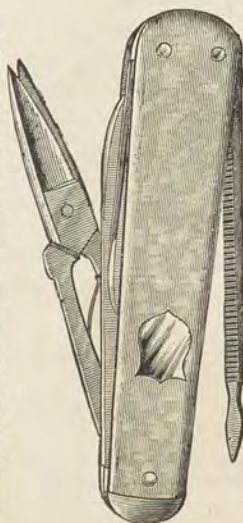

No. 26.
Pearl Handle.
Three Blades and
Scissors. \$6 00



No. 27.
Pearl Handle.
Three Blades.
\$3 00



No. 28.
Pearl Handle.
Four Blades.
\$3 00



No. 29.
Pearl Handle.
Two Blades.
\$2 50

SOLID SILVER SPOONS, FORKS, ETC.

PATTERNS ILLUSTRATED ON PAGE 120.

These are the very finest and best Goods made and are all **Warranted** and **Guaranteed** to be **925 parts in 1000 Pure Silver** which is **2½ per cent. finer** than **United States Silver Coin.**—The **Queen** pattern has **Oxidized** finished handles.

TABLE SPOONS.

	Per dozen.
Queen, 22 ounces (Oxidized).....	\$76 00
Daisy, 18 ounces.....	62 00
Adelle, 18 ounces.....	62 00
Rosette, 20 ounces.....	80 00
Plain, 16 ounces.....	60 00

DESSERT SPOONS.

	Per dozen.
Queen, 17 ounces (Oxidized).....	\$60 00
Daisy, 13 ounces.....	46 00
Adelle, 13 ounces.....	46 00
Rosette, 15 ounces.....	60 00
Plain, 13 ounces.....	46 00

TEA SPOONS.

	Per dozen.
Queen, 9 ounces (Oxidized).....	\$32 00
Daisy, 6 ounces.....	22 00
Daisy, 8 ounces.....	28 00
Adelle, 6 ounces.....	22 00
Adelle, 8 ounces.....	28 00
Rosette, 8 ounces.....	32 00
Plain, 6 ounces.....	22 00
Plain, 8 ounces.....	28 00

TABLE FORKS.

	Per dozen.
Queen, 22 ounces (Oxidized).....	\$76 00
Daisy, 18 ounces.....	62 00
Adelle, 18 ounces.....	62 00
Rosette, 20 ounces.....	80 00
Plain, 16 ounces.....	60 00

DESSERT FORKS.

	Per dozen.
Queen, 18 ounces (Oxidized).....	\$64 00
Daisy, 13 ounces.....	46 00
Adelle, 13 ounces.....	46 00
Rosette, 15 ounces.....	60 00
Plain, 13 ounces.....	46 00

BUTTER KNIVES.

	Each.
Large Size in Queen Pattern (Oxidized).....	\$10 00
Large Size in any other Pattern.....	7 50
Small.....	6 00

SUGAR SPOONS.

	Each.
Plain Bowl, in any Pattern except Queen.....	\$5 00
Gold Lined Bowl in Queen Pattern (Oxidized).....	8 00
Gold Lined Bowl in any other Pattern.....	6 00

No Charge for Engraving Names, Initials, Etc., on Solid Silver Goods.

We also keep in stock the following **Combinations**, put up in **Fine Silk Plush Cases, Satin Lined**, suitable for presentations.

No. 1—1 Daisy Sugar Spoon, engraved, Gold Lined Bowl.....	\$8 50
No. 2—1 Rosette Sugar Spoon, engraved, Gold Lined Bowl.....	9 00
No. 3—1 Daisy Butter Knife, engraved blade.....	9 00
No. 4—1 Rosette Butter Knife, engraved blade.....	10 00
No. 5—1 Queen Sugar Spoon, engraved, oxidized, Gold Lined Bowl.....	11 00
No. 6—1 Rosette Pickle Fork, engraved, Gold Lined Tines.....	11 00
No. 7—1 Queen Pickle Fork, Gold Lined Tines.....	11 00
No. 8—1 Rosette Cream Ladle, Gold Lined Bowl.....	12 00
No. 9—1 Queen Butter Knife, oxidized handle, engraved blade.....	13 00
No. 10—1 Pair Rosette Sugar Tongs.....	13 50
No. 11—1 Rosette Jelly Spoon, engraved, Gold Lined Bowl.....	14 50
No. 12—1 Rosette Butter Knife, engraved, and Sugar Spoon, engraved, Gold Lined Bowl.....	16 00
No. 13—1 Rosette Child's Knife and Fork.....	17 00
No. 14—1 Rosette Gravy Ladle, Gold Lined Bowl.....	17 50
No. 15—1 Rosette Pie Knife, engraved blade.....	20 00
No. 16—1 Rosette Berry Spoon, engraved, Gold Lined Bowl.....	21 00
No. 17—1 Rosette Cake Knife, engraved blade.....	21 00
No. 18—1 Rosette Child's Knife, Fork and Spoon.....	21 00
No. 19—1 Rosette Sugar Spoon and Cream Ladle, Gold Lined Bowls.....	21 00
No. 20—1 Queen Butter Knife, oxidized, engraved, and Sugar Spoon, oxidized, engraved, Gold Lined Bowl.....	21 00
No. 21—1 Pair Rosette Sugar Tongs and Cream Ladle, engraved, Gold Lined Bowl.....	23 00
No. 22—1 Rosette Child's Knife, Fork, Spoon and Napkin Ring.....	26 00
No. 23—1 Rosette Butter Knife, Sugar Spoon and Cream Ladle, engraved, Gold Lined.....	28 00
No. 24—1 Queen Berry Spoon, oxidized, Gold Lined Bowl.....	28 00
No. 25—1 Queen Butter Knife, Sugar Spoon and Cream Ladle, oxidized, engraved, Gold Lined.....	31 00
No. 26—1 Rosette Oyster Ladle, Gold Lined Bowl.....	33 00
No. 27—1 Dozen Rosette Coffee Spoons, Satin Bowls.....	37 00
No. 28—½ Dozen Rosette Tea Spoons, Butter Knife and Sugar Spoon, Gold Lined Bowls.....	39 00
No. 29—1 Rosette Soup Ladle, Gold Lined Bowl.....	42 00
No. 30—1 Dozen Rosette Coffee Spoons, Gold Lined Bowls.....	43 00
No. 31—1 Dozen Queen Coffee Spoons, Gold Lined Bowls.....	44 00
No. 32—1 Queen Fish Knife and Fork, oxidized, engraved, Gold Lined Blades.....	66 00

SOLID SILVER SPOONS, FORKS, ETC.

Patterns referred to on page 119.



Rosette.

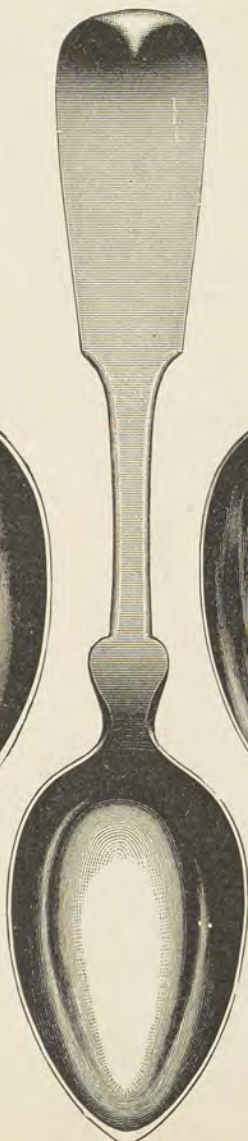

Plain.



Adelle.

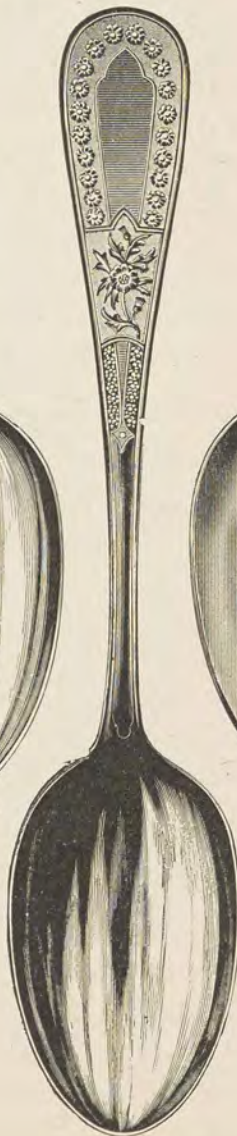

Daisy.



Queen.

FINE SOLID SILVER FRUIT KNIVES, ETC.

Prices Each. No Charge for Engraving.



No. 30. \$4 00



No. 31. \$2 00



No. 32. \$2 50



No. 33. \$3 00



No. 34. \$3 50

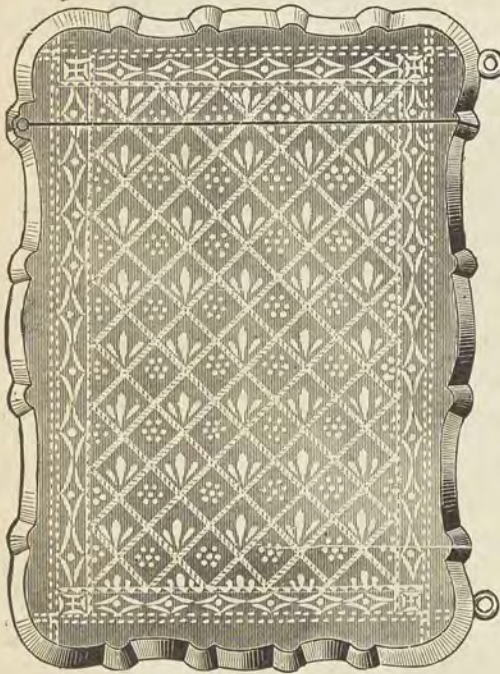

No. 35. Card Case, in Fancy Case with Chain. \$16 00



No. 36. Tobacco Box. Gold Lined. Length, 3 inches. \$24 00



No. 37. Solid Silver Throughout. Hand Engraved. \$5 00

FINE SOLID SILVER NAPKIN RINGS.

PRICES EACH.

No charge for engraving names,
etc.



No. 33. \$9 00



No. 39. \$1 50



No. 40. \$6 00



No. 41. \$3 00



No. 42. \$4 00



No. 43. \$5 00



No. 44. \$8 00



No. 45. \$4 00



No. 46. \$4 00



No. 47. \$3 00



No. 48. \$7 50



No. 49. \$2 50

FINE SOLID SILVER CUPS, ETC.

Prices Each. No Charge for Engraving.

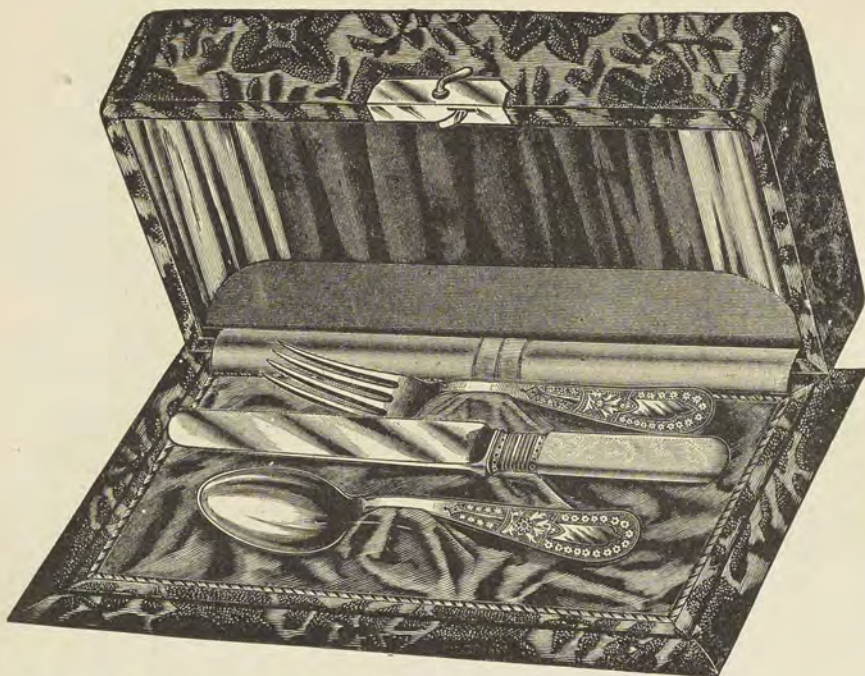

No. 50. Solid Silver Child's Set. Pearl Handle Knife. Length, 7 inches..... \$15 00



No. 51. Height, 3 inches..... \$22 00



No. 52. Height, 2¾ inches..... \$14 00

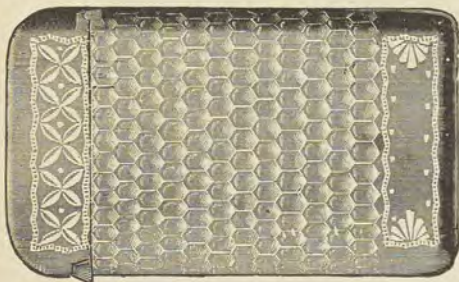

No. 53. Match Box..... \$12 00



No. 54. Match Box..... \$10 00

FINE FRENCH MARBLE CLOCKS.

Our Own Importations. Prices Each.



Height, 9 inches; Width at Base, 13½ inches.

- No. 55. Fine Movements, Hour and Half-hour Bell Strike, in Black Marble Case, with Gilt Inlaid Decorations, Side Bands and Corners of Variegated Marble; runs 21 Days with one Winding, and Visible Escapement on Dial, as shown in cut.....\$30 00
- No. 56. The same, without Visible Escapement (Plain Dial).....26 00



Height, 9¾ inches; Width at Base, 19¼ inches.

- No. 57. Fine 21-Day Movement, Hour and Half-hour Cathedral Gong Strike, in Black Marble Case, with Fancy Gilt Inlaid Decorations, Variegated Marble Cap and Side Bands, and Visible Escapement, as shown in cut.....\$50 00
- No. 58. The same, without Visible Escapement (Plain Dial).....46 00

FINE FRENCH MARBLE CLOCKS.

Our Own Importation. Prices Each.

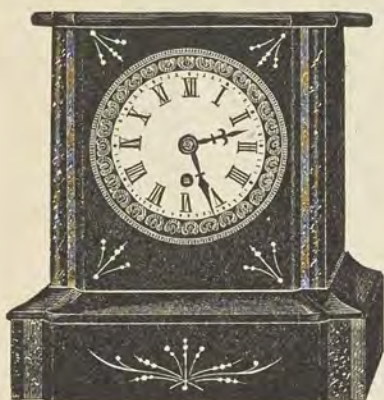

No. 59.

Height, 8 $\frac{1}{2}$ inches. Width at Base, 8 inches.

MARBLE TIME PIECE.—The case is black marble, gilt engraved, and ornamented with bands of variegated marble. Movement is an eight-day time piece. Diameter of bezel rim 4 $\frac{1}{4}$ inches. Glass is of French plate, with beveled edge. \$16 00



No. 60.

Height, 10 $\frac{1}{2}$ inches. Width at Base, 8 $\frac{1}{2}$ inches.

MARBLE CASED BELL STRIKE.—The case is of black marble, gilt engraved on front and inlaid with variegated marble. The movement is hour and half-hour, bell-strike, Roman Dial. Diameter of bezel rim, 4 $\frac{1}{4}$ inches. Glass of French plate, with beveled edge. \$24 00



No. 61.

Height, 10 $\frac{1}{2}$ inches. Width at Base, 8 $\frac{1}{2}$ inches.

MARBLE CLOCK.—The case of finely polished black marble, is gilt engraved on front, with side bands of variegated marble and concave edge top. The movement is a regular hour and half-hour strike, technically 21 days, but averaging 15 to 18 days, with a finely toned cathedral gong. Dial is of white porcelain, with Roman figures. Diameter of bezel rim, 4 $\frac{1}{4}$ inches. Glass of French plate, with beveled edges. \$28 00



No. 62.

Height, 12 $\frac{1}{2}$ inches. Width at Base, 10 $\frac{1}{2}$ inches.

MARBLE CLOCK.—The case of finely polished black marble, gilt engraved on the front and decorated with base cap and side bands of variegated marble. The movement is a full, regular hour and half-hour cathedral strike on a finely toned gong. Dial, plain black with Roman figures in gilt. Diameter of bezel rim, 4 $\frac{1}{4}$ inches. Glass is French plate, with beveled edges. \$40 00

FINE CLOCKS AND MANTEL ORNAMENTS.

PRICES EACH.



Height, 5½ inches.

No. 63. One Day Alarm. \$4 00

No. 64. One Day Time. 3 00



Height, 7 inches.

No. 65. One Day Alarm. \$6 00

No. 66. One Day Strike. 6 00



No. 67. One Day Calendar Inkstand Clock, with Call Bell.
Height, 10 inches, \$8 00



Virginia.
No. 68. Companion Pieces, Virginia and Paul. Height, 10¼ inches. \$20 00 per pair.

Height, 4½ inches.
No. 69. Fine Bronze Clock Ornament. \$2 00

Paul.
No. 70. Companion Pieces, Virginia and Paul. Height, 10¼ inches. \$20 00 per pair.



Perseus.
No. 71. Bronze Ornament, (for Clock). Height, 9¼ inches. \$10 00



No. 72. Fine Bronze 8 Day Clock, with half hour Gong Strike.
Height 10½ inches. \$20 00

FINE CLOCKS, BRONZE FIGURES, ETC.

PRICES EACH.



No. 73. Fine Bronze Companion Pieces. Torch and Falcon Bearer. Height, 15¼ inches. \$16 00 per pair.

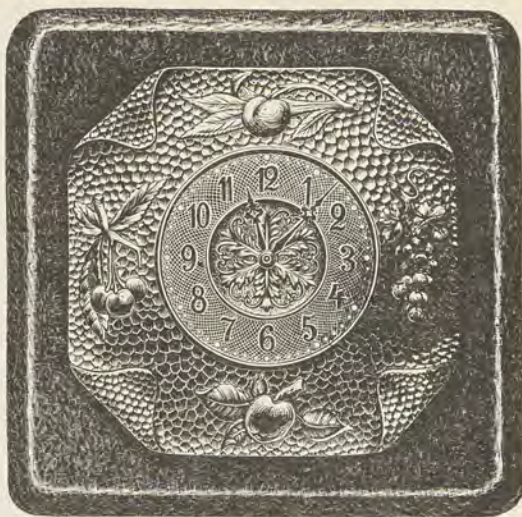

No. 74. Hammered Bronze Clock, Fine Plush Panel. 10¼ inches square. \$8 00



No. 75. Hammered Silver Finish, Bronze Jewel Case. Length, 8 inches. \$10 00



No. 76. Fine Imitation Marble Clock. Eight Day, Cathedral Gong, Half-hour Strike. Height, 11½ inches. \$16 00



No. 77. Fine Bronze One Day Clock. (Height, 8 inches.) \$7 00

FINE BRONZE MANTEL AND CLOCK ORNAMENTS.



Arminius.

No. 78. Fine Bronze Clock Ornament. Height 14 inches.
\$26 00 each.



No. 79. Fine Bronze Vase. Height, 15½ inches. \$15 00 per pair.



No. 81. Fine Bronze Clock Ornament.
Height, 7¼ inches. \$4 00 each.



No. 80. The Roman. Height, 6¾ inches. \$3 00 each.



No. 82. Hammered Bronze, with Raised Ornaments. Patent Duplex Burner. Hand Painted Shade. Height 21 inches. \$20 00 each.

FINE CLOCKS AND MANTEL ORNAMENTS.



No. 83. Fine Bronze Companion Pieces. Height, 20 inches. \$40 00 per pair.

No. 84. Fine Bronze Vase. Height, 17 inches. \$13 00 per pair.

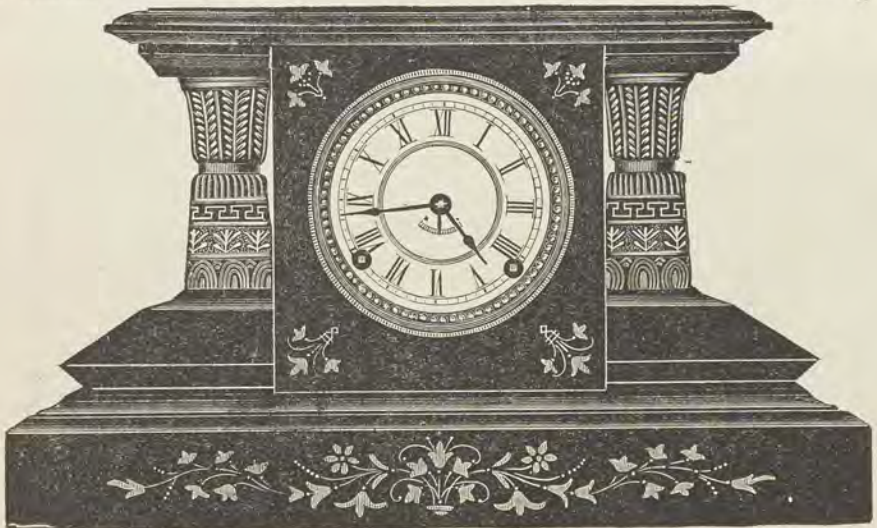

No. 85. Fine Imitation Marble. Bronze and Enamelled Iron Case. Eight Day. Cathedral Gong. Half-hour Strike. \$28 00 each.

FINE CLOCKS AND MUSICAL BOXES.

PRICES EACH.



No. 86. Fine 8-Day Bronze Clock, with Half-hour Cathedral Gong Strike. (Height, 17 inches)..... \$32 00



No. 87. MUSICAL BOX. Length, 13¼ inches; Width, 6¼ inches.

Fine Imitation Rosewood Case, with Interior Glass Cover, Spring Movement, and Ratchet Lever, Playing Six Tunes \$20 00

FINE ROLLED GOLD PLATE VEST CHAINS.

Extra Quality, Gold Soldered, Warranted to Wear
almost Equal to Gold. Length, 13 1-2 inches.

PRICES EACH.



No. 88. Chased Bar Tips, Gold Solder. \$16 00



No. 89. Plain, Double Curb, Gold Solder. \$12 00



No. 90. Plain, Open Curb, Gold Solder. \$10 00



No. 91. Plain, Gold Solder. \$10 00



No. 92. Plain Trace Link, Gold Solder. \$10 00



No. 93. Plain, Double Curb, Gold Solder. \$9 00



No. 94. Chased Bar Tips, Gold Solder. \$15 00



SOLID COIN SILVER VEST CHAINS.

Length, 12 inches. PRICES EACH.



No. 95. With Tips. \$6 00 No. 96. Without Tips. \$5 50



No. 97. 2 Strand. \$10 00 No. 98. 3 Strand. \$14 00

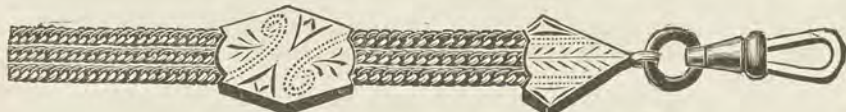

No. 99. 3 Strand. \$9 00 No. 100. 2 Strand. \$6 00

FINE ROLLED GOLD PLATE VEST CHAINS.



Length 12½ Inches.

PRICES EACH.



No. 102. Gold Inlaid Slide, Real Intaglio Charm. \$10 00

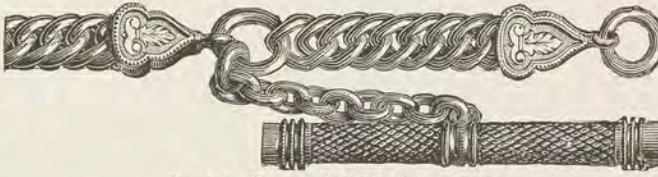

No. 103. Engraved Gold Tips. \$9 00



No. 104. Chased Ends, Gold Tips, Twist Bar. \$8 00



No. 105. Chased Bar Tips and Ends. \$6 50



No. 106. Chased Ends, Gold Tips, Twist Bar. \$6 30



No. 107. Double Curb. \$6 40



No. 108. Chased Bar Tips and Ends. \$5 60



No. 109. Double Curb. \$5 40

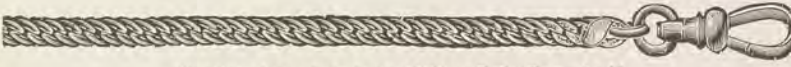

No. 110. Chased Ends, Gold Tips, Twist Bar. \$5 00



No. 111. Plain Open Curb, Plain Bar. \$6 40



No. 112. Plain Open Curb, Plain Bar. \$5 00

No. 101. Engraved and Enameled. \$9 00

No. 113. Enameled Slide. \$11 00

Fine Rolled Gold Plate and Gold Front Vest Chains.

AVERAGE LENGTH 12 1-2 INCHES. PRICES EACH.



No. 114. \$12 50



No. 115. \$12 00



No. 116. \$10 00



No. 117. \$10 00

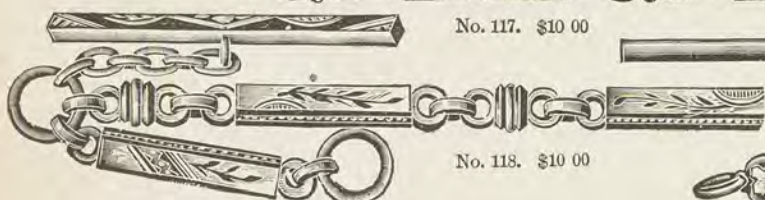

No. 118. \$10 00



No. 119. \$9 00

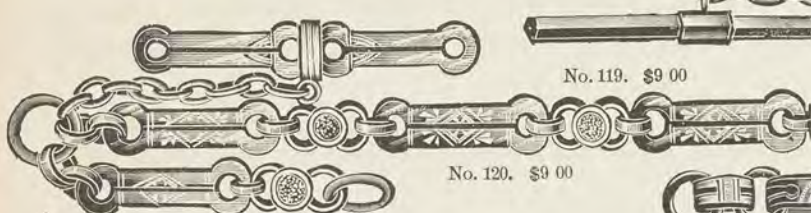

No. 120. \$9 00



No. 121. \$9 00



No. 122. \$8 50



No. 123. \$8 00

FINE ROLLED GOLD PLATE VEST CHAINS.

First Quality. Length 12½ inches.

PRICES EACH.



No. 125. Square Links, Chased Connections. \$9 00



No. 126. Plain Square Links. \$8 00



No. 127. Plain Square Links. \$7 00



No. 128. Plain Square Links. \$7 00



No. 129. Plain Square Links, Chased Connections. \$5 40



No. 130. Plain Square Links. \$5 00



No. 131. Alternate Plain and Engraved Square Links. \$8 00



No. 132. Engraved Trace Links. \$9 00



No. 133. Round Wire Links, Engraved Center. \$8 50



No. 134. Plain Trace Links, with Plain Bar. \$6 80



No. 136. Plain Trace Links, with Plain Bar. \$5 50



No. 138. Plain Trace Links, with Plain Bar. \$4 50



No. 140. Plain Square Links. \$5 20



No. 124. Ships Cable. \$8 50

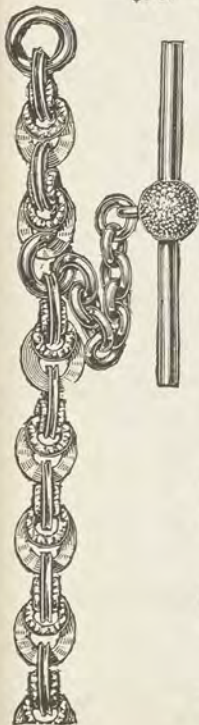

No. 142. Plain and Nugget Finish. \$9 00

FINE ROLLED GOLD PLATE VEST CHAINS.

Nos. 144, 145, 147 and 148 have Gold Slides and Real Intaglio Charms. Suitable for Ladies or Gents. **Prices Each.**



No. 143.
Imitation Onyx, 10in.
\$3 00

No. 144.
Polished, Real Stone Settings, Exact Length.
\$9 00

No. 145.
Polished, Real Stone Settings, Exact Length.
\$9 00

No. 146.
Polished, Woven Wire, Exact Length.
\$8 20

No. 147.
Polished, Real Stone Settings, Exact Length.
\$7 00

No. 148.
Polished, Real Stone Settings, Exact Length.
\$7 00

FINE ROLLED GOLD PLATE LADIES' VEST CHAINS.

FIRST QUALITY. ALL HAVE SOLID GOLD SLIDES. PRICES EACH.

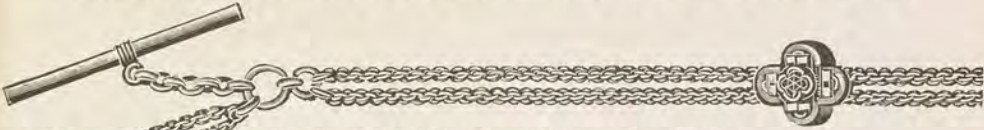

No. 149. Polished, Real Garnet Setting. Length 8½ inches. \$9 00

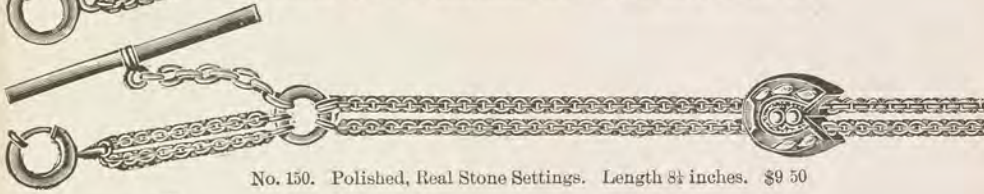

No. 150. Polished, Real Stone Settings. Length 8½ inches. \$9 50

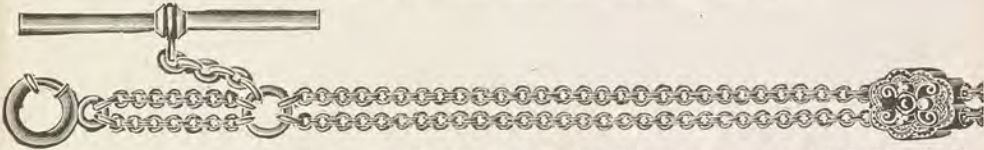

No. 151. Polished, Real Stone Settings. Length 8½ inches. \$7 00



No. 152. Polished, Real Pearl Setting. Length 8½ inches. \$7 50

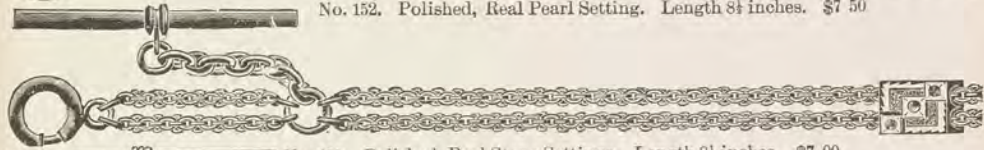

No. 153. Polished, Real Stone Settings. Length 8½ inches. \$7 00

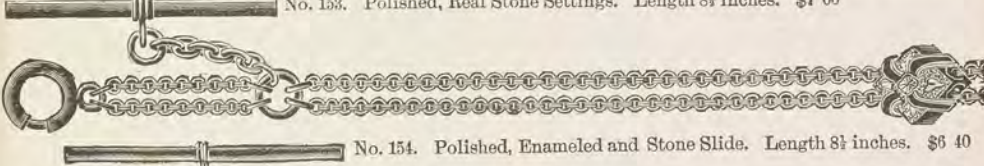

No. 154. Polished, Enameled and Stone Slide. Length 8½ inches. \$6 40

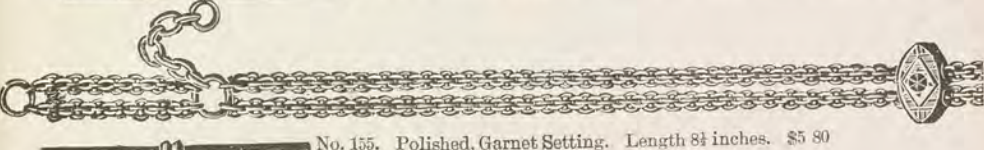

No. 155. Polished, Garnet Setting. Length 8½ inches. \$5 80

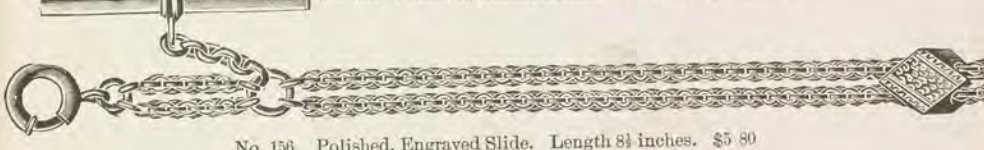

No. 156. Polished, Engraved Slide. Length 8½ inches. \$5 80

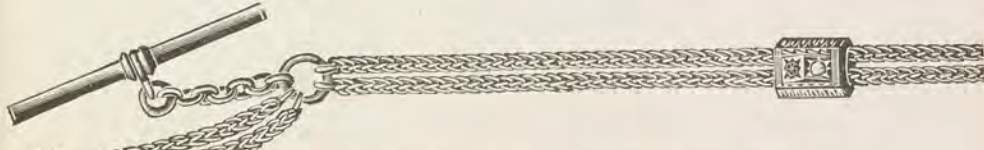

No. 157. Polished, Real Stone Settings. Length 8½ inches. \$8 60

Ladies' Fine Rolled Gold Plate Queen or Fob Chains.

CUTS SHOW EXACT SIZE. PRICES EACH.



No. 158. Sterling Silver. \$5 30

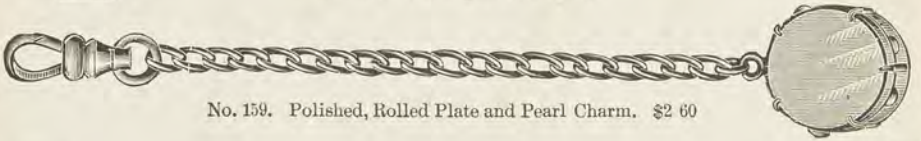

No. 159. Polished, Rolled Plate and Pearl Charm. \$2 60



No. 160. Garnet Slide and Pencil Charm. \$6 80



No. 161. Roman Colored Stone Ornaments. \$4 50

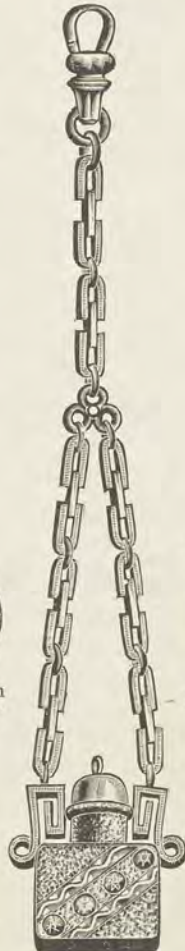

No. 162. Roman Scent Bottle, with Stopper. \$5 30



No. 163. Roman Scent Bottle with Stopper. \$3 00



No. 164. Polished, Scent Bottle, with Stopper. \$4 90



No. 165. Roman Cube Charm. \$3 40



No. 166. Imitation Onyx. Satin Finish. \$1 60

FINE ROLLED GOLD PLATE NECK CHAINS.

Full Length. Prices Each.



No. 167. Polished, Heavy Gold Front, Garnet Settings, \$5 60



No. 168. Polished, Heavy Gold Front, Real Garnet Setting, \$8 40



No. 169. Polished, Heavy Gold Front, Tiger Cameo Setting, \$8 00



No. 170. Polished Links, Colored Gold and Garnet Ornaments, \$4 00



No. 171. Capped Edge, \$5 60



No. 172. Polished, Heavy Gold Front, Garnet Setting, \$4 60

FINE ROLLED GOLD PLATE SETS.

PRICES EACH.



No. 173. Polished, Assorted Engravings, \$10 00



No. 174. Polished and Roman, two brilliants and seven Garnets, \$8 30



No. 175. Polished, Assorted Engravings, \$8 30



No. 176. Roman, Polished Trimmings, Green and Red Gold Ornaments, \$7 20



No. 177. Polished and Roman, seven Garnets, \$6 30



No. 178. Real Coral and Pearl Settings, \$6 00



No. 179. Polished, three Fine Brilliants, \$6 00

FINE ROLLED GOLD PLATE SETS.

PRICES EACH.



No. 180. Polished Gold Front and Engraved.
Three Brilliants, \$5 60



No. 181. Polished. Assorted Engravings, \$5 60



No. 182. Polished and Engraved, \$3 40



No. 183. Polished and Engraved. Garnet Settings, \$3 40



No. 184. Polished and Engraved. Garnet Settings, \$2 80



No. 185. Polished and Engraved. Garnet Settings, \$2 60

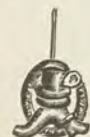

No. 186. Real Coral Settings, \$2 40

FINE ROLLED GOLD PLATE LACE PINS.

PRICES EACH.

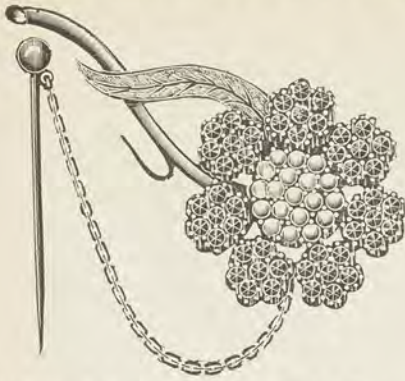

No. 187. Polished, Green Gold Leaf, 49 Garnets and 19 Pearls.
\$4 50



No. 188. Hair Pin.
Polished Wire,
Roman and
Garnet
Ornament.
\$1 60



No. 189. Polished Crescent, Roman Flower,
Green Leaves, 1 Garnet and 5 Brilliants.
\$3 00



No. 190. Roman, 7 Garnets and 7 Pearls.
\$2 60

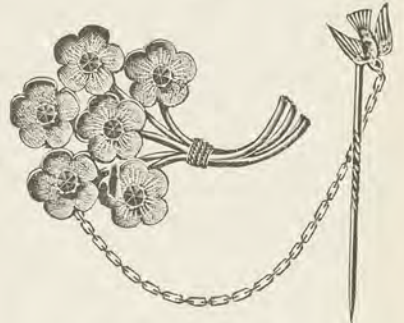

No. 191. Roman, 6 Garnets. \$2 80



No. 192. Roman Leaf, Brilliant Setting. \$1 80



No. 193. Hair Pin
Polished Round
Wire.
\$1 00



No. 194. Polished and Engraved, Imitation
Opal Center, 4 Brilliants. \$2 80

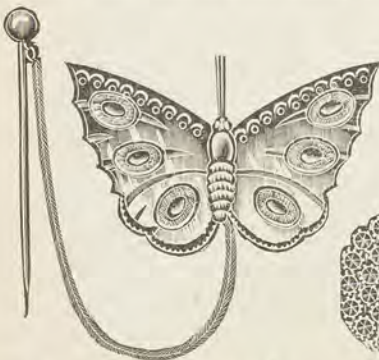

No. 195. Polished and Engraved.
\$1 20



No. 196. Real Garnets.
\$3 20

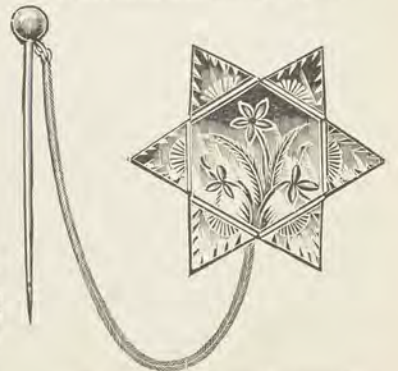

No. 197. Polished and Engraved.
\$1 20

FINE ROLLED GOLD PLATE LACE PINS.

PRICES EACH.



No. 198. Polished and Engraved, 7 Brilliants. \$2 80

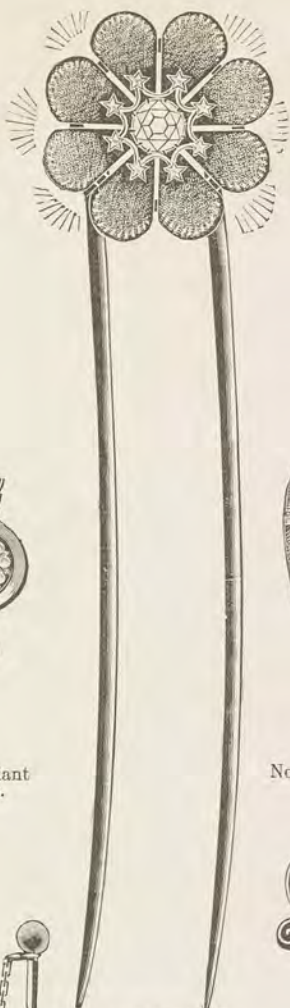

No. 199. Hair Pin. Roman Polished Ornaments, Brilliant Setting. Ornament can be detached and worn as a pin. \$3 00

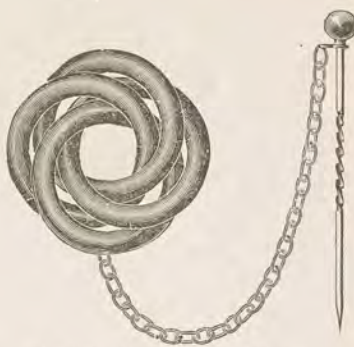

No. 200. Polished Round Wire. \$2 00

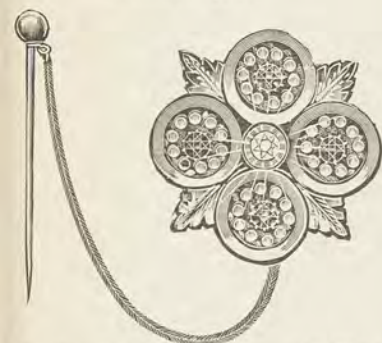

No. 201. Polished and Engraved, Brilliant Center, Red and Blue Stone Settings. \$1 50



No. 202. Roman Shoe, Polished Ornaments, Green Leaves, 1 Brilliant. \$2 40



No. 203. Polished Gold Front, Roman and Green Gold Flower and Ornaments, 3 Garnets. \$4 30

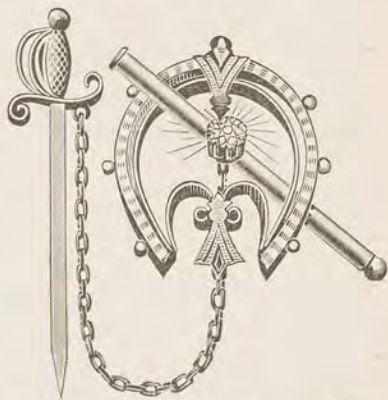

No. 204. Polished and Engraved, Brilliant Setting. \$2 40



No. 205. Polished, Green Gold Leaf, 1 Brilliant. \$0 90



No. 206. Black Flower, Polished Stem, 1 Brilliant. \$3 00



No. 207. Polished, Brilliant Setting. \$1 20

FINE ROLLED GOLD PLATE LACE PINS.

PRICES

EACH.

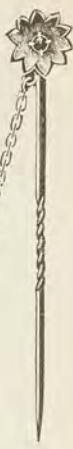
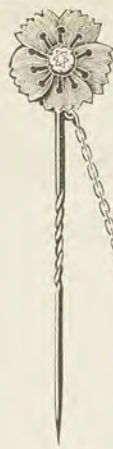
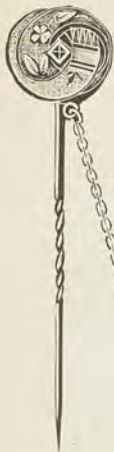

No. 208. Roman, Fancy Ornaments, Garnet Settings. \$2 60

No. 210. Roman, 1 Garnet and 1 Brilliant. \$2 60

No. 209. Roman, Fancy Ornament. \$1 80

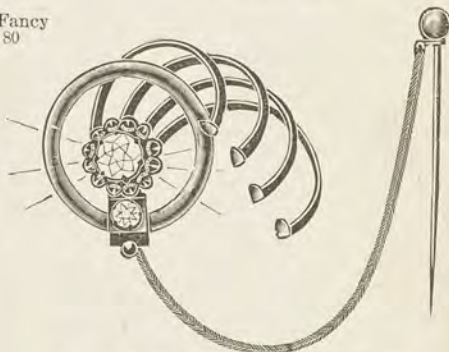

No. 211. Polished and Engraved, 4 Brilliants. \$2 10

No. 213. Polished and Engraved, 1 Brilliant \$3 00

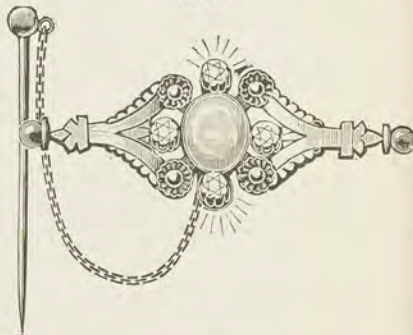
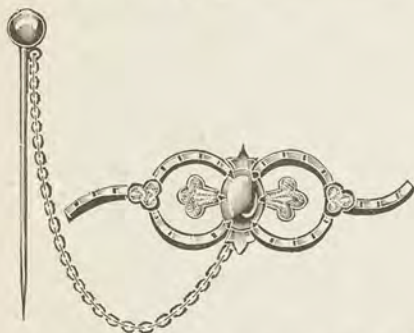

No. 214. Polished and Engraved, Opaline Center. \$1 30

No. 212. Polished, Roman Ornament. \$1 50

No. 215. Polished and Engraved, 4 Brilliants and 1 Opaline Setting. \$2 30



No. 216. Polished and Engraved, 1 fine Brilliant. \$4 00

No. 217. Real Garnets. \$3 20

No. 218. Black Flower, Polished Stem. 1 Brilliant. \$1 60

FINE ROLLED GOLD PLATE LACE PINS.

PRICES EACH.



No. 219. Roman, Polished Ornaments. \$2 60



No. 220. Roman, Engraved, Green Gold Center. \$2 40



No. 221. Roman, Engraved, Green Gold Ornaments, Garnet and Brilliant Setting. \$2 20



No. 222. Roman, Polished Ornaments. \$2 00



No. 223. Black Flower, Polish'd Wire, 1 Brilliant \$2 60



No. 224. Roman, Engraved, Brilliant Center. \$3 00

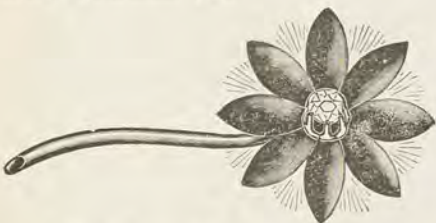

No. 225. Roman Flower, Polished Stem, 1 Brilliant. \$1 80

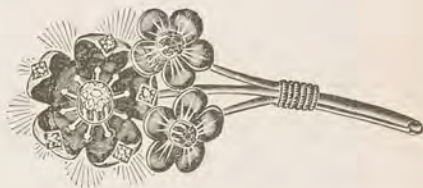

No. 226. Roman, 6 Brilliants and 2 Garnets. \$3 20



No. 227. Polished Bar, Roman Leaf. \$2 00



No. 228. Polished, Roman Flower, Real Stone Setting. \$1 20



No. 229. Real Garnets. \$3 20



No. 230. Roman, 3 real Garnets. \$2 80



No. 231. Roman, Colo'd Gold Or'm'ts, 4 fine Brill'ts. \$3 00



No. 232. Roman, 1 fine Brilliant. \$1 80

FINE ROLLED GOLD PLATE LACE PINS.

PRICES EACH.

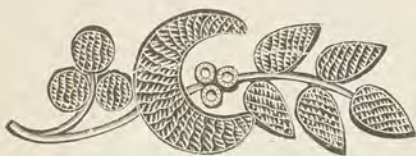

No. 233. Imitation Onyx, Crape Finish, 3 Real Pearls, \$2 80



No. 234. Imitation Onyx, Crape Finish, \$3 00



No. 235. Imitation Onyx, 3 Pearls, 80c.



No. 236. Real Onyx, Satin Finish, R. P. Mountings, \$5 20



No. 237. Imitation Onyx, Satin Finish, 60c.



No. 238. Imitation Onyx, Satin Finish, 60c.



No. 239. Polished Bar and Stem, Roman Flower, \$1 70



No. 240. Polished, 2 Garnets and 1 Brilliant, \$2 00



No. 241. Polished and Engraved, Garnet Setting, \$1 00



No. 242. Gold Front and Engraved, \$2 20



No. 243. Polished Mounting, 5 fine Brilliants, \$5 20



No. 244. Polished Mounting, 3 Brilliants, \$2 00



No. 245. Gold Front and Engraved, \$1 70



No. 246. Gold Front and Engraved, \$2 20



No. 247. Polished Gold Front, Real Intaglio Setting, \$2 60



No. 248. Roman Bar, Green Leaves, Brilliant Setting, 80c.

FINE ROLLED GOLD PLATE LACE PINS.

PRICES EACH.



No. 249. Polished Mounting, Red, White and Blue Stone Settings. \$3 40



No. 252. Polished Bar, 1 Ruby Doublet and 8 Brilliants. \$2 60



No. 254. Polished and Engraved. \$0 40



No. 256. Polished and Engraved, Garnet Setting. \$0 44



No. 258. Gold Front and Engraved. \$1 30



No. 261. Gold Front and Engraved. \$1 30



No. 263. Shell Cameo, assorted Landscapes or Heads, \$2 80



No. 250. Polished and Engraved, Garnet Setting. \$0 70



No. 259. Polished and Engraved. \$1 00



No. 264. Polished and Engraved, Garnet Setting. \$0 44



No. 251. Polished Mounting, 1 Brilliant. \$1 60



No. 253. Polished Bar and Knot. \$1 70



No. 255. Polished and Engraved. \$0 80



No. 257. Polished and Engraved. \$0 60



No. 260. Polished and Engraved, Garnet Setting. \$0 44



No. 262. Polished, Green Leaves, Opaline Setting. \$0 70



No. 265. Shell Cameo, assorted Heads or Landscapes. \$2 50

FINE ROLLED GOLD PLATE SLEEVE BUTTONS.

PRICES PER PAIR.



No. 266. Pearl Setting, Polished Ornaments. \$1 40.



No. 267. Carved Oval Top. \$1 70.



No. 268. Fancy Ornaments, Garnet and Brilliant. \$1 70.



No. 269. Bright, Carved Oval Top. \$1 40.



No. 270. Gold Front, Real Tiger Eye Cameo. \$2 80.



No. 271. Bright, Carved Oval Top. \$1 70.



No. 272. Polished, Oval Top, 1 Brilliant. \$1 60.



No. 273. Carved, Oval Top. \$2 60.



No. 274. Carved, Oval Top. \$2 60.



No. 275. Polished and Carved, Oval Top. \$1 20.



No. 276. Fancy Ornaments, 1 Brilliant Setting. \$1 00.



No. 277. Ornamented Pearl Setting. \$1 40.



No. 278. Fancy Colored Ornaments. \$1 40.



No. 279. Bright Carved Edge, Fancy Colored Center. \$2 80.



No. 280. Fancy Ornaments, 1 Brilliant. \$1 50.



No. 281. R. P. 3 Garnets. \$1 00.



No. 282. Heavy Gold Front, 1 Brilliant. \$3 80.



No. 283. Gold Front, Oval Top. \$2 80.



No. 284. Carved Edge, Fancy Colored Center. \$2 80.



No. 285. Fancy Ornaments. \$1 00.



No. 286. Bright, Carved Oval Top. \$1 00.



No. 287. Polished and Engraved. \$0 60.



No. 288. Raised Ornaments. \$0 60.

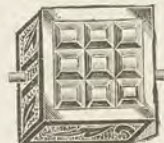

No. 289. Carved Pearl. \$1 60.



No. 290. Real Stone Settings. \$2 10.



No. 291. R. P. 1 Garnet. \$1 00.



No. 292. Polished and Engraved. \$0 60.



No. 293. Engraved. \$1 40.



No. 294. Engraved. \$1 50.



No. 295. Bright, Carved Oval Top. \$1 00.

FINE ROLLED GOLD PLATE SLEEVE BUTTONS.

PRICES PER PAIR.



No. 296.
Fine Intaglio Setting. \$1 90



No. 297.
Real Intaglio. \$1 60



No. 298.
Real Brown Intaglio. \$2 00



No. 299.
Real Stone Settings. \$1 40



No. 300.
Real Stone Settings. \$1 00



No. 301.
Real Tiger Eye, Concave Intaglio. \$3 00



No. 302.
Polished Shoe, Roman and Pearl Setting. 1 Brilliant. \$1 40



No. 303.
Real Brown Intaglio. \$2 00



No. 304.
Platinum and Gold Fronts, Real Intaglio. \$3 20



No. 305.
Real Stone Settings. \$1 70



No. 306.
Carved Edge, Real Intaglio. \$2 40



No. 307.
Stone Settings. \$0 80



No. 308.
Assorted Crystal. \$1 00



No. 309.
Carved Real Stone Settings. \$1 70



No. 310.
Fine Red Intaglio \$2 00



No. 311.
Engraved. \$1 00



No. 312.
Gold Front. \$0 90



No. 313.
Pearl Setting, Polished Ornaments. \$1 00



No. 314.
Roman, Oval Top. \$1 00



No. 315.
Gold Front. \$0 90



No. 316.
Fancy Ornaments, Garnet Setting. \$1 80



No. 317.
Colored Ornaments, Stone Settings. \$1 60



No. 318.
Pearl Setting, R. P. Trimming. \$1 90



No. 319.
Ornamented Pearl Setting. \$1 40



No. 320.
Heavy Gold Front. \$3 80



No. 321.
Carved Oval Top. \$1 70



No. 322.
Real Intaglio. \$1 50



No. 323.
Carved Edge, Real Stone Settings. \$2 00



No. 324.
Imitation Moonstone. \$1 20



No. 325.
Polished. \$0 90

FINE ROLLED GOLD PLATE SLEEVE BUTTONS.

PRICES PER PAIR.



No. 326.
Gold Front, Raised
Edge and Emblem.
\$2 40



No. 327.
Engraved.
\$1 60



No. 328.
Real Stone Settings.
70c.



No. 329.
Polished Edge, Ro-
man Center, 1 Bril-
liant. \$1 00



No. 330.
Roman and Fancy
Colored Ornaments.
\$2 80



No. 331.
Real Stone Settings.
\$1 60



No. 332.
Heavy Gold Front.
\$3 80



No. 333.
Heavy Gold Front
\$3 20



No. 334.
Gold Stone or Pearl.
\$1 50



No. 335.
Real Stone Settings.
90c.



No. 336.
Gold Stone.
\$1 40



No. 337.
Stone and Brilliant
Settings. \$2 80



No. 338.
Real Gold Stone
Center. \$1 70



No. 339.
Colored Ornaments,
Garnet Setting.
\$1 70



No. 340.
Gold Front
90c.



No. 341.
Real Stone Settings.
\$1 40



No. 342.
Gold Front.
90c.



No. 343.
Roman and Bright
Brilliant Settings.
\$1 00



No. 344.
Black Onyx, Fancy
Encrusted. \$1 40



No. 345.
Heavy Gold Front,
1 Brilliant. \$3 50



No. 346.
Bright, Carved Oval
Top. 70c.



No. 347.
Stone Settings.
50c.



No. 348.
Carved, Oval Top.
70c.



No. 349.
Gold Front.
\$2 00



No. 350.
Polished and Carved,
Oval Top. \$1 00



No. 351.
Carved, Oval Top.
\$1 00



No. 352.
Gold Front, Colored
Ornaments. \$1 50



No. 353.
Roman, Gold Front.
\$1 70



No. 354.
Gold Front, Colored
Ornaments. \$1 90



No. 355.
Gold Front.
\$2 00

FINE ROLLED GOLD PLATE SLEEVE BUTTONS.

PRICES PER PAIR.



No. 356. Roman, Bright Cut, Oval Top, Lever Backs, \$3 40 per set.



No. 357. Gold Front, Carved, Lever Backs, \$2 60 per set.



No. 358. Roman, Raised Gold Front Ornaments, \$3 40

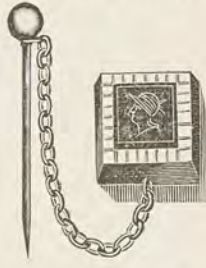

No. 359. Real Intaglio Setting, \$2 00

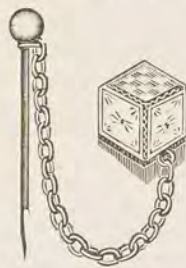

No. 360. Gold Fronts, \$2 00



No. 361. Roman, Polished and Colored Gold Ornaments, \$2 00



No. 362. Roman, Raised Gold Ornaments, \$3 40



No. 363. Carved Gold Front, \$2 80



No. 364. Gold Fronts, \$2 00

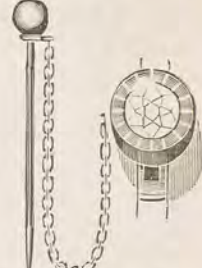

No. 365. Brilliant Settings, \$1 20



No. 366. Roman and Bright, \$3 00



No. 367. Engraved, \$1 60



No. 368. Real Intaglio Setting, \$3 80



No. 369. Roman, Bright, Stone Settings, \$3 00



No. 370. White Linen Finish, \$2 00



No. 371. Pearl, R. P. Nail Heads, \$1 80



No. 372. Pearl, Brilliant Settings, 70c.



No. 373. Pearl, with Brilliant Settings, \$2 60



No. 374. Pearl, Flat Top, 60c.



No. 375. Pearl, Brilliant Settings, Oval Top, \$1 20

FINE ROLLED GOLD PLATE EAR RINGS.

ALL HAVE SOLID GOLD EAR WIRES. PRICES PER PAIR.



No. 376. Polished Ornaments, Real Stone Settings, \$2 60



No. 377. Roman and Bright Finish, \$2 60



No. 378. Polished Ornaments, Real Stone Settings, \$2 00



No. 379. Polished Ornaments, Real Stone Settings, \$1 90



No. 380. Fine Brilliants, Roman Ornaments, \$2 40



No. 381. Polished Ball, Engraved Tops, \$0 70



No. 382. Turquoise, Pearl and Garnet Settings, \$2 40



No. 383. Gold Front and Green Gold Ornaments, \$1 90



No. 384. Im. Ruby and Sapphire Settings, \$2 30



No. 385. Garnet Settings, \$2 40



No. 386. Polished Ornaments, Gold Inlaid Bangle, \$3 20



No. 387. Fine Brilliants, \$2 60



No. 388. Green Leaves, Fine Brilliants, \$3 60



No. 389. Fine Brilliants, \$0 90



No. 390. Garnets, \$1 60



No. 391. Fine Brilliants, \$1 20



No. 392. Pink Brilliants, \$2 60



No. 393. Imitation Pearls, \$1 90



No. 394. Polished Ornaments, Real Stone Settings, \$3 40



No. 395. Engraved, Real Stone Settings, \$1 00



No. 396. Fine Brilliants, Roman Flower, \$2 00



No. 397. Real Stone Settings, \$1 60



No. 398. Polished and Engraved, \$1 60



No. 399. Green and Red Gold Ornaments, Real Stone Settings, \$1 00



No. 400. Fine Brilliants, \$1 90



No. 401. Polished Ball, \$0 40



No. 402. Gold Front, Stone Settings, \$1 20

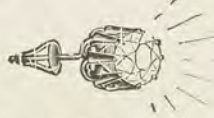

No. 403. Fine Brilliants, \$1 60



No. 404. Im. Pearls, \$1 40

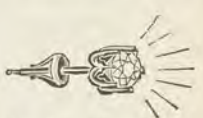

No. 405. Fine Brilliants, \$1 60



No. 406. Im. Onyx, \$0 60



No. 407. Grape Finish, \$1 30



No. 408. Im. Onyx, \$2 00



No. 409. Im. Onyx, Pearl Center, \$2 00



No. 410. Satin Finish, \$1 30



No. 411. Im. Onyx, Brilliant Center, \$1 00



No. 412. Polished, \$2 60



No. 413. Gold Wires, \$0 70



No. 414. Gold Wires, \$0 90



No. 415. Gold Wires, \$0 70



No. 416. Polished, \$2 60

FINE ROLLED GOLD PLATE BRACELETS.

PRICES PER PAIR.—When Ordering, Please Send Measurement of Wrist.



No. 417. Polished. \$9 00 | No. 418. Roman. \$9 00



No. 419. Polished Wire and Lock, Fancy Roman Ornaments, Garnet Settings. \$12 00

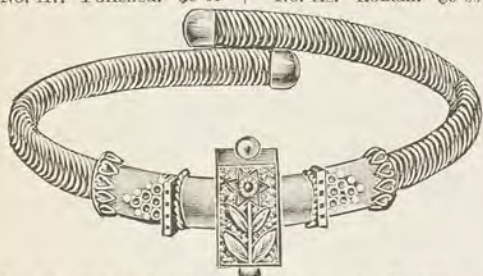

No. 420. Polished Coil, Roman Ornaments, Real Stone Settings, Adjustable. \$8 20

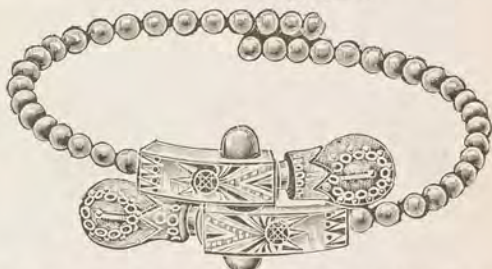

No. 421. Polished Bead Wire, Roman and Gold Front Ornaments, Garnet Settings. \$11 20



No. 422. Polished Flexible Coil, Roman Ball Ends, Garnet Settings. \$2 40



No. 423. Polished Coil, Roman Ornaments, Adjustable. \$6 80



No. 424. Polished Coil, Roman Ends, Adjustable. \$4 80

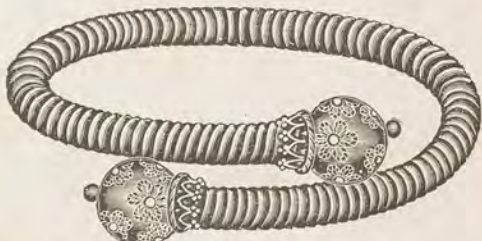

No. 425. Polished Coil, Fancy Roman Ball Ends, Adjustable. \$6 80



No. 426. Polished Coil, Roman Ball Ends, Real Stone Settings, Adjustable. \$4 50



No. 427. Polished Wire, Opaline and Garnet Settings. \$4 50

FINE ROLLED GOLD PLATE BRACELETS.

PRICES PER PAIR.—When Ordering, Please Send Measurement of Wrist.

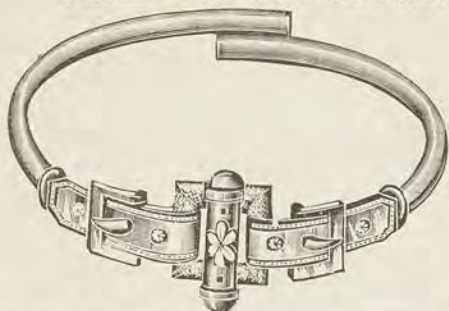

No. 428. Polished Wire, Roman and Polished Ornaments. \$9 80

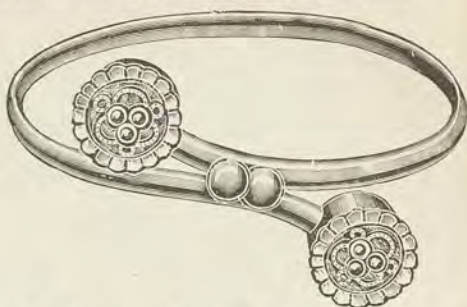

No. 429. Polished Flexible Wire, Garnet Settings. \$3 40



No. 430. Polished Wire, Engraved Ornaments, Garnet Setting. \$8 60

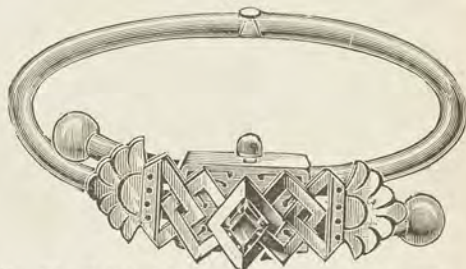

No. 431. Polished Wire, Engraved Ornaments, Garnet Setting. \$8 60



No. 432. Polished Flexible Wire, Engraved Ornaments, Garnet Settings. \$2 00

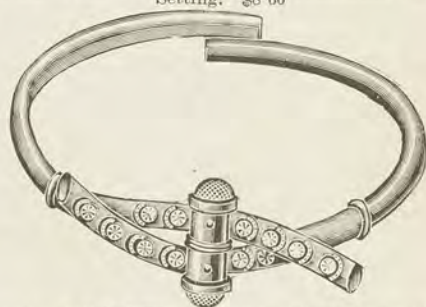

No. 433. Polished Wire, Roman and Gold Front Ornaments. \$8 30

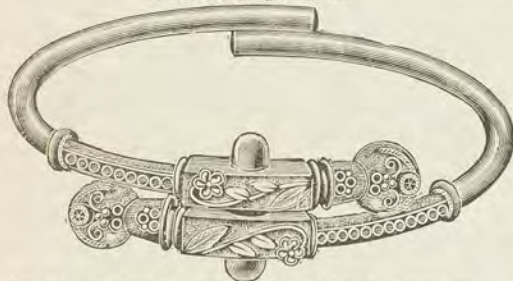

No. 434. Polished Wire, Roman and Gold Front Ornaments, Garnet Setting. \$10 00



No. 435. Polished Flexible Wire, Real Tiger Eye Setting. \$2 00



No. 436. Polished and Engraved. \$2 00

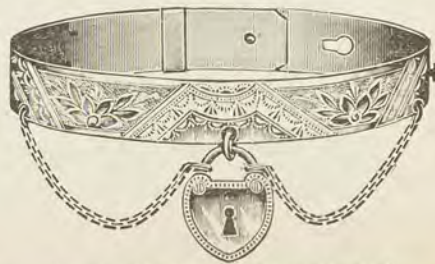

No. 437. Polished and Engraved. \$2 60

FINE ROLLED GOLD PLATE BRACELETS.

PRICES PER PAIR.—When Ordering, Please Send Measurement of Wrist.



No. 438. Full Engraved. \$24 00

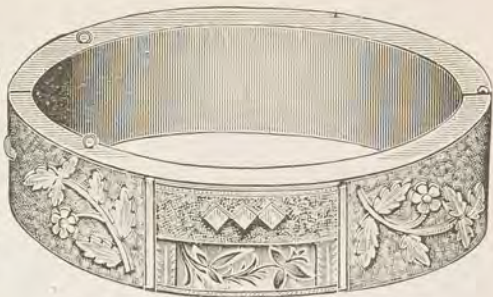

No. 439. Roman and Nugget Finish. \$19 00



No. 440. Imitation Onyx, Satin Finish, Adjustable.
\$1 90



No. 441. Imitation Onyx, Japanned Coil, Adjustable.
\$1 90



No. 442. Polished Garnet and Pearl Settings,
Adjustable. \$9 00



No. 443. Polished and Roman Ornaments, Garnet
Settings, Adjustable. \$9 00

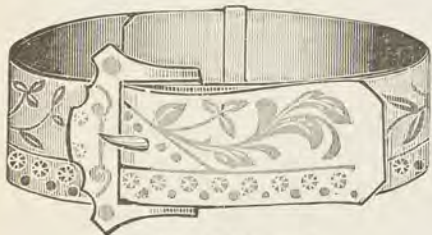

Polished and Engraved.
No. 444. $\frac{3}{8}$ inch, \$3 80
" 445. $\frac{1}{2}$ " " 2 80

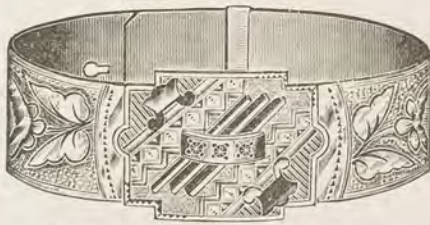

No. 446. Polished and Engraved, Garnet
Settings. \$4 50



No. 447. Polished and Engraved. \$1 90



No. 448. Polished and Engraved. \$1 40

FINE ROLLED GOLD PLATE CHARMS.

PRICES EACH.



No. 449. G. A. R. Enamelled, Both Sides. \$2 80



No. 450. Masonic, Engraved Front. \$1 80



No. 451. Scent Bottle. \$2 80



No. 452. Enamelled Plain Back. \$2 30



No. 453. Engraved Front, Plain on Reverse Side. \$2 30



No. 454. K. of P. Enamelled Both Sides. \$4 50



No. 455. Polished and Engraved, Eyes. \$1 60



No. 456. Polished and Engraved. \$2 10



No. 457. Polished, Real Stone Sides. \$0 70



No. 458. Roman. \$1 30



No. 459. Polished and Engraved, Garnet Eyes. \$1 50



No. 460. Real Intaglio. \$2 00



No. 461. Engraved, 3 Garnets. \$1 60



No. 462. Tiger Eye, Bunch of Cigars. \$2 70



No. 463. Stone Setting. \$1 40



No. 464. Real Crystal, Bunch of Shingles. \$3 00



No. 465. Roman, Garnet Settings. \$1 30



No. 466. Roman, Polished Hoops. \$3 00



No. 467. Engraved. \$0 90



No. 468. Polished and Engraved. \$1 90



No. 469. Engraved. \$1 20



No. 470. Roman, Cube. \$1 90



No. 471. Roman, Cube. \$0 90



No. 472. Carved Ball. \$1 60



No. 473. Roman, Ball. \$1 70



No. 474. Roman, 3 Pearls. \$2 00

FINE ROLLED GOLD PLATE CHARMS.

PRICES EACH.



No. 475. Real Stone,
Both Sides, \$1 60



No. 476. Fine In-
taglio, \$1 70



No. 477. Fine Brown
Intaglio, \$1 70



No. 478. Fine Red
Intaglio, \$1 70



No. 479. Real Stone,
Both Sides, \$1 30



No. 480. Real Crystals,
Stone Back,
\$1 30



No. 481. Engraved,
Stone Sides,
\$0 70



No. 482. Double Com-
pass, \$1 30



No. 483. Double Com-
pass, \$1 00



No. 484. Garnet
Eyes, Same Both
Sides, \$1 50



No. 485. Real Hema-
tite Intaglio,
\$2 30



No. 486. Brown
Intaglio,
\$0 70



No. 487. Fine Brown
Intaglio,
\$1 30



No. 488. Polished and En-
graved, Stone Base,
\$2 60



No. 489. Pearl and
Stone Sides,
\$0 70



No. 490. Pyrites of
Iron and Onyx
Back, \$1 20



No. 491. Colored
Ornaments, Gar-
net Center, \$1 30



No. 492. Polished and
Engraved,
2 Views, \$1 50



No. 493. Polished and
Engraved,
\$1 50



No. 494. Fine Brown
Intaglio,
\$2 40

FINE ROLLED GOLD PLATE LOCKETS.

FIRST QUALITY. PRICES EACH.



No. 495. Brown Intaglio.
\$4 00



No. 496. Brown Intaglio.
\$4 50



No. 497. Tiger Eye Cameo,
Stone Back. \$3 00



No. 498. Fine Brown
Intaglio. \$5 00



No. 499. Engraved, Plain
Back, for 1 Picture.
\$3 00



No. 500. Engraved Both
Sides, for 2 Pict-
ures. \$3 00



No. 501. Engraved Back,
1 Brilliant, for 1
Picture. \$3 00



No. 502. Engraved, 1 Brill-
iant, Plain Back, for
2 Pictures. \$3 00



No. 503. Engraved, Plain
Back, for 1 Picture.
\$2 80



No. 504. Engraved, Both
Sides, for 1 Pict-
ure. \$2 40



No. 505. Engraved Both
Sides, for 1 Pict-
ure. \$2 40



No. 506. Engraved, Col-
ored, Gold Ornamented,
Plain Back, for 1 Pict-
ure. \$3 30



No. 507. Full Engraved.
\$1 70



No. 508. Carved, Both
Sides, for 2 Pict-
ures. \$3 00



No. 509. Engraved, Garn-
et and Pearl Settings,
for 1 Picture. \$2 80



No. 510. Engraved, Plain
Back, for 1 Pict-
ure. \$2 40

FINE ROLLED GOLD PLATE LOCKETS.

ALL EXCEPT NO. 522 FOR 2 PICTURES. PRICES EACH.



No. 517. Roman, Colored Gold Ornaments. \$6 40



No. 518. Polished, Gold Front Trimmings, Real Tiger Eye Cameo. \$5 00



No. 519. Roman, Polished Ornaments, Garnet Settings. \$5 30



No. 520. Roman, Polished Ornaments, Garnet and Pearl Settings. \$5 60



No. 521. Roman, Polished Ornaments, Pearl Settings. \$4 00



No. 522. Engraved, Plain Back, for 1 Picture. \$3 00



No. 523. Full Engraved. \$1 90



No. 524. Roman, Polished Ornaments, Garnet Settings. \$4 50



No. 525. Fancy Enameled. \$2 60



No. 526. Polished and Carved, Real Stone Settings. \$3 00



No. 527. Engraved Both Sides, 1 Turquoise. \$1 90



No. 528. Engraved Both Sides, 1 Brilliant. \$2 00



No. 529. Roman, Turquoise and Pearl Ornaments. \$2 60



No. 530. Full Engraved. \$0 80



No. 531. Full Engraved. \$0 60



No. 532. Enameled in Fancy Colors. \$2 30

GOLD FRONT AND ROLLED PLATE SCARF PINS.

ALSO SUITABLE FOR LADIES' RIBBON PINS. PRICES EACH.



No. 533. Tiger Body, 1 Garnet, \$0 80



No. 534. Roman, 1 Brilliant, \$0 40



No. 535. Opaline Body, 1 Garnet and 6 Brilliants. \$2 00



No. 536. 1 Garnet and 1 Brilliant, \$1 50



No. 537. Tiger Eye Body, 2 Pearls and 1 Brilliant. \$1 20



No. 538. 1 Brilliant, 2 Garnets and 2 Turquoise. \$0 70



No. 539. Roman, G. F. Ornaments, 2 Garnets. \$1 00



No. 540. Roman and Bright Finish. \$1 20



No. 541. Green Flower, Garnet Center. \$0 50



No. 542. 6 Garnets and 6 Pearls. \$2 60



No. 543. 1 Garnet and 10 Pearls. \$2 60



No. 544. 1 Opaline and 6 Brilliants. \$1 00



No. 545. Ruby Doublet and 4 Brilliants. \$1 60



No. 546. 1 Opaline and 6 Garnets. \$1 00



No. 547. Tiger Eye Center, 4 Brilliants. \$0 70



No. 548. 7 Brilliants. \$1 00



No. 549. Imitation Ruby Cluster. \$0 44



No. 550. Imitation Opal. \$0 80



No. 551. Green Gold Leaves, 1 Brilliant. \$1 50



No. 552. Polished, 1 Brilliant. \$1 50



No. 553. 1 Ivory Hand. \$1 20



No. 554. Imitation Yellow Topaz. \$1 00



No. 555. Roman, Colored Stones. \$1 70



No. 556. Engraved, Garnet Eyes. \$1 40



No. 557. Engraved, Garnet Eyes. \$0 40



No. 558. Engraved, Garnet Eyes. \$0 50



No. 559. Ivory Hand. \$0 80



No. 560. Roman Crescent, Polished Owl. \$1 40



No. 561. Polished, Pearl Head. \$1 20



No. 562. Polished, 5 Pearls and 1 Turquoise. \$1 90

GENTS' ROLLED GOLD PLATE COLLAR BUTTONS.

PRICES EACH.



No. 563.
Engraved, 10c.



No. 564.
Plain, 16c.



No. 565.
Engraved, 90c.



No. 566.
Engraved, 60c.



No. 567.
Brilliant, 16c.



No. 568.
Gold Front, 80c.



No. 569.
Brilliant, 50c.



No. 570.
Brilliant, 80c.



No. 571.
Gold Stone, 21c.



No. 572.
Plain, 20c.



No. 573.
Oval Top, 30c.



No. 574.
Round Top, 30c.



No. 575.
White Pearl, 24c.



No. 576.
Chased, 24c.



No. 577.
Plain, 24c.



No. 578.
Plain, 18c.



No. 579.
Real Carnelian, 24c.



No. 580.
Brilliant, 24c.



No. 581.
Plain, 14c.



No. 582.
Flat Top, 16c.

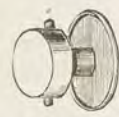

No. 583.
G. F. Plain, 50c.



No. 584.
Ball Top, 16c.



No. 585.
Oval Top, 14c.



No. 586. For
Back of Neck, 20c.

LADIES' ROLLED PLATE AND GOLD FRONT COLLAR BUTTONS.

PRICES EACH.



No. 587. Roman, G.
F. Ornament, Real
Stone Settings, 90c.



No. 588. Gold Front
Real Stone Settings,
90c.



No. 589. Real Tiger
Eye Settings, 90c.



No. 590. Roman and
Bright, 90c.



No. 591. Carved Gold
Front, 90c.



No. 592. Brilliant,
50c.



No. 593. Brilliant,
50c.



No. 594. Roman,
Turquoise Set-
ting, 70c.



No. 595. Roman,
Color'd Orna-
ments, 60c.



No. 596. Roman,
Garnet Setting,
80c.



No. 597. Real
Stone Settings,
30c.



No. 598. Roman,
Hammered, Tur-
quoise, or Garnet,
50c.



No. 599. Roman,
Bright Cut,
50c.



No. 600. Carved
Gold Front
40c.



No. 601. Round
Top, 40c.



No. 602. Oval
Top, Roman or
Polished,
40c.



No. 603. Plain
Lever, 12c.

FINE ROLLED GOLD PLATE CUFF AND BABY PINS.

PRICES PER PAIR.



No. 604. Engraved, Baby or Pet, \$0 30



No. 605. Polished, Garnet Setting, \$1 90



No. 606. G. F. Engraved, \$1 60



No. 607. Roman, Oval Top, Garnet Setting, \$2 40



No. 608. G. F. Turquoise and Pearl Settings, \$3 00



No. 609. G. F. Polished and Engraved, \$2 30



No. 610. G. F. Polished and Engraved, \$1 60



No. 611. Enameled, \$1 20



No. 612. Enameled, \$1 20



No. 613. G. F. Engraved, \$0 60



No. 614. Roman, Oval Top, Turquoise Settings, \$1 90



No. 615. G. F. Polished and Engraved, \$1 60

Fine Rolled Gold Plate Emblem Pins.

PRICES EACH.



616. Enameled, \$1 40



617. Enameled, \$0 90



618. Engraved, \$0 50



619. Enameled, \$1 70



620. Enameled, \$1 20



621. S. of V. Enameled, \$1 40



622. Engraved, \$0 50



623. Engraved, \$1 00

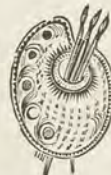

624. Artist, Enameled, \$1 40



625. Druggist, Enameled, \$1 20



626. Butcher, Engraved, \$1 00



627. B. L. F., Enameled, \$1 40



628. Enameled, \$1 40



629. Royal Arcanum, Enameled, \$1 30



630. Enameled, \$1 40



631. Enameled, \$1 00



632. G. A. R., Enameled, \$1 30



633. Redmen, Enameled, \$1 30

FIRST QUALITY GOLD FILLED RINGS.

PRICES EACH.



No. 634. 1st Quality..\$3 80



No. 635. 1st Quality..\$3 00



No. 636. 1st Quality..\$2 10



No. 637. 1st Quality..\$1 60



No. 638. 1st Quality..\$3 80



No. 639. 1st Quality..\$3 80



No. 640. 1st Quality..\$3 20



No. 641. 1st Quality..\$2 50



No. 642. 1st Quality..\$2 30



No. 643. 1st Quality..\$1 60



No. 644. 5 Garnets and 6 Pearls. \$4 20



No. 645. 1 Garnet and 2 Pearls. \$3 00



No. 646. 1 Brilliant. \$4 20



No. 647. 3 White Stones. \$3 80



No. 648. 2 Garnets and 4 Pearls. \$3 80



No. 649. 7 Garnets and 4 Pearls. \$4 60



No. 650. 7 Turquoise and 5 Pearls. \$3 40



No. 651. Real Garnet and Pearl Settings. \$4 00



No. 652. 3 Garnets and 4 Pearls. \$3 80



No. 653. 1 Garnet and 7 Pearls. \$3 80



No. 654. Engraved. \$1 80



No. 655. 1st Quality. \$1 20



No. 656. Engraved. \$2 00



No. 657. Buckle Band. \$2 00

FINE SOLID COIN SILVER RINGS.

PRICES EACH.



No. 658. Extra Heavy. \$2 00



No. 659. Gold Top..\$2 30
No. 660. Silver Top. 1 50



No. 661. Gold Top..\$1 80
No. 662. Silver Top. 1 00



No. 663. Extra Heavy. \$1 20



No. 664. Engraved. \$0 80



No. 665. Engraved. \$0 50



No. 666. Engraved. \$0 50



No. 667. Plain. \$1 00

ROGERS & BRO. SILVER TRIPLE PLATED KNIVES AND FORKS.

Prices per dozen, and at the same rate for smaller quantities.



Square Handle.

Table Knife. Length, 9½ inches. Arabesque (Old Silver) Finish.



Windsor Handle.

Table Knife. Length, 9½ inches. Plain or Frosted Finish.



Fruit Knife. Arabesque (Old Silver) Finish, size of Cut.



Square Handle.

Table Knife. Length, 9½ inches. Plain or Frosted Finish.



Square Handle.

Table Fork. Length, 7¾ inches. Plain or Frosted Finish.

All Knives and Forks Quoted on this Page are TRIPLE PLATED on Solid Steel Base, the FINEST and BEST Goods Made.

Dessert Knives are 8¼ inches long.

The Arabesque Pattern is only made in Square Handles.

TRIPLE PLATE.

	Square.	Windsor.
No. 1. Table Knives, Arabesque Finish, per dozen	\$9 00	
No. 2. Table Knives, Frosted Handles, per dozen	7 50	\$7 50
No. 3. Table Knives, Plain Handles, per dozen	7 50	7 50
No. 4. Table Forks, Arabesque Finish, per dozen	9 00	
No. 5. Table Forks, Frosted Handles, per dozen	7 50	7 50
No. 6. Table Forks, Plain Handles, per dozen	7 50	7 50
No. 7. Dessert Knives, Arabesque Finish, per dozen	8 50	
No. 8. Dessert Knives, Frosted Handles, per dozen	7 00	7 00
No. 9. Dessert Knives, Plain Handles, per dozen	7 00	7 00
No. 10. Fruit Knives, Arabesque Finish, per dozen	7 00	7 00

In ordering, please state whether Square or Windsor Handle is required. These goods cannot be engraved—the metal is too hard.

Fine Ivory, Rubber and Stag Handle Carving Sets.

Prices Per Set of Three Pieces, Knife, Fork and Steel.

THE BEST GOODS MADE.

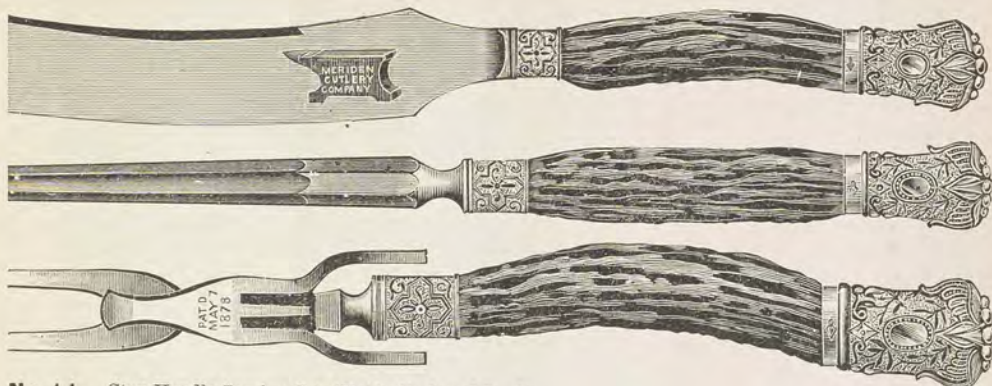

No. 11. Stag Handle Carving Set, (Knife, Fork and Steel).....per set, \$23 00
(Length of Knife, 17 inches; Fork, 12½ inches; Steel, 14 inches) Silver Ferrules and Tips.



No. 12. Ivory Handle Carving Set, (Knife, Fork and Steel).....per set, \$19 00
(Length of Knife, 15½ inches; Length of Fork, 11 inches; Length of Steel, 12 inches.)



No. 13. Ivory Handle Carving Set, (Knife, Fork and Steel).....per set, \$11 00
(Length of Knife, 13 inches; Fork, 10½ inches; Steel, 11 inches.)



No. 14. White Celluloid Handle Carving Set, (Knife, Fork and Steel).....per set, \$8 00
(Length of Knife, 14½ inches; Fork, 10 inches; Steel, 11½ inches.)



No. 15. Stag Handle Carving Set, (Knife, Fork and Steel).....per set, \$6 00
(Length of Knife, 14½ inches; Fork, 10½ inches; Steel, 11½ inches.)



No. 16. Stag Handle Carving Set, (Knife, Fork and Steel).....per set, \$5 00
(Length of Knife, 13½ inches; Fork, 10½ inches; Steel, 11½ inches.)

ROGERS & BRO.'S SPOONS, FORKS, ETC.

THE FINEST AND BEST PLATED GOODS MADE.

THE ILLUSTRATIONS ON PAGE 196 SHOW THE DIFFERENT PATTERNS IN TEA SPOONS.

We sell any fractional part of a dozen, or any single article at the same rates as quoted by the dozen.

EXTRA PLATE A 1.

Tea Spoons stamped No. 2. Dessert Spoons and Forks, No. 3. Table Spoons and Forks, No. 4.

Prices Per Dozen.	Assyr-ian.	Arca-dian.	Neva-da.	Lily.	New-port.	Crown.	Lorne.	Laurel.	Em-bossed.	Tip-ped.
Tea Spoons, No. 2.....	\$5 80	\$5 80	\$5 80	\$5 80	\$5 80	\$5 80	\$5 80	\$5 80	\$5 80	\$5 20
Dessert Spoons, No. 3.....	10 50	10 50	10 50	10 50	10 50	10 50	10 50	10 50	10 50	9 00
Table Spoons, No. 4.....	11 60	11 60	11 60	11 60	11 60	11 60	11 60	11 60	11 60	10 50
Dessert Forks, No. 3.....	10 50	10 50	10 50	10 50	10 50	10 50	10 50	10 50	10 50	9 60
Table Forks, No. 4.....	11 60	11 60	11 60	11 60	11 60	11 60	11 60	11 60	11 60	10 50
Coffee Spoons, Plain Bowl.....	5 80	5 80	5 80	5 80	5 80	5 80	5 80	5 80	5 80	-----
Coffee Spoons, Gilt Bowl.....	8 80	8 80	8 80	8 80	8 80	8 80	8 80	8 80	8 80	-----
Sugar Spoons, Shell Bowls.....	12 00	12 00	12 00	12 00	12 00	12 00	12 00	12 00	12 00	8 40
Salt Spoons.....	5 20	5 20	5 20	5 20	5 20	5 20	5 20	5 20	5 20	4 80
Mustard Spoons.....	5 80	5 80	5 80	5 80	5 80	5 80	5 80	5 80	5 80	5 20
Pickle Forks.....	9 60	9 60	9 60	9 60	9 60	9 60	9 60	9 60	9 60	8 40
Pickle Forks, Twist Handles.....	18 00	18 00	18 00	18 00	18 00	18 00	18 00	18 00	18 00	-----
Cream Ladles.....	18 00	18 00	18 00	18 00	18 00	18 00	18 00	18 00	18 00	14 40
Butter Knives, Flat Handles.....	12 00	12 00	12 00	12 00	12 00	12 00	12 00	12 00	12 00	-----
Butter Knives, Spoon Handles.....	-----	-----	-----	-----	-----	-----	-----	-----	-----	10 08
Butter Knives, Twist Handles.....	13 20	13 20	13 20	13 20	13 20	13 20	13 20	13 20	13 20	-----
Sugar Tongs.....	30 00	30 00	30 00	30 00	30 00	30 00	30 00	30 00	30 00	-----
Nut Picks.....	6 00	6 00	6 00	6 00	6 00	6 00	6 00	6 00	6 00	-----
Cake Knives.....	54 00	54 00	54 00	54 00	54 00	54 00	54 00	54 00	54 00	-----
Pie Knives.....	54 00	54 00	54 00	54 00	54 00	54 00	54 00	54 00	54 00	-----
Crumb Knives.....	66 00	66 00	66 00	66 00	66 00	66 00	66 00	66 00	66 00	-----
Fish Forks.....	60 00	60 00	60 00	60 00	60 00	60 00	60 00	60 00	60 00	-----
Fish Knives.....	60 00	60 00	60 00	60 00	60 00	60 00	60 00	60 00	60 00	-----
Salad Forks.....	60 00	60 00	60 00	60 00	60 00	60 00	60 00	60 00	60 00	-----
Bar Spoons, Spanish Twist.....	-----	-----	-----	-----	-----	-----	-----	-----	-----	12 00
Berry Spoons.....	30 00	30 00	30 00	30 00	30 00	30 00	30 00	30 00	30 00	-----
Gravy Ladles.....	24 00	24 00	24 00	24 00	24 00	24 00	24 00	24 00	24 00	19 20
Oyster Ladles.....	54 00	54 00	54 00	54 00	54 00	54 00	54 00	54 00	54 00	48 00
Soup Ladles.....	66 00	66 00	66 00	66 00	66 00	66 00	66 00	66 00	66 00	60 00

TRIPLE PLATE A 1.

The heaviest and best plated goods made.

Tea Spoons Stamped A1, No. 6. Dessert Spoons and Forks, A1, No. 9. Table Spoons and Forks, A1, No. 12.

Prices Per Dozen.	Assyr-ian.	Arca-dian.	Neva-da.	Lily.	New-port.	Crown.	Lorne.	Laurel.	Em-bossed.	Tip-ped.
Tea Spoons, No. 6.....	\$8 80	\$8 80	\$8 80	\$8 80	\$8 80	\$8 80	\$8 80	\$8 80	\$8 80	\$8 30
Dessert Spoons, No. 9.....	15 00	15 00	15 00	15 00	15 00	15 00	15 00	15 00	15 00	14 00
Table Spoons, No. 12.....	17 60	17 60	17 60	17 60	17 60	17 60	17 60	17 60	17 60	16 00
Dessert Forks, No. 9.....	15 00	15 00	15 00	15 00	15 00	15 00	15 00	15 00	15 00	14 00
Table Forks, No. 12.....	17 60	17 60	17 60	17 60	17 60	17 60	17 60	17 60	17 60	16 00
Butter Knives, Spoon Handle.....	18 00	18 00	18 00	18 00	18 00	18 00	18 00	18 00	18 00	16 80
Butter Knives, Flat Handle.....	16 80	16 80	16 80	16 80	16 80	16 80	16 80	16 80	16 80	-----
Butter Knives, Twist Handle.....	18 00	18 00	18 00	18 00	18 00	18 00	18 00	18 00	18 00	-----
Sugar Spoons, Shell Bowls.....	18 00	18 00	18 00	18 00	18 00	18 00	18 00	18 00	18 00	14 40

Child's Knife, Fork and Spoon, in fancy paper box, each \$3.00 in Laurel, Lily, Newport, or Crown Patterns.

Child's Knife, Fork and Spoon, in Morocco box, each \$5.00 in Laurel, Lily, Newport, or Crown Patterns.

NO CHARGE FOR ENGRAVING NAMES OR INITIALS on Spoons and Forks or any other Article of Silver Plated Ware quoted in this Catalogue. Steel Knives and Forks cannot be Engraved—the metal is too hard.

NOTE—We do not quote any single-plate or the cheaper grades of Knives, Spoons, or Forks, experience having taught us that the best and heaviest plated goods are the cheapest in the end.

ROGERS & BROS.' SPOONS, FORKS, ETC.



ASSYRIAN.



ARCADIAN.



NEVADA.



LILY.



NEWPORT.



CROWN.



LORNE.



LAUREL.



EMBOSSÉD.



TIPPED.

NUT PICKS AND CRACKERS IN CASES.

PRICES PER CASE.

These goods are made of solid steel, handsomely chased and heavily nickel plated.
 The No. 1 Picks are put up in handsome black walnut or cherry cases.
 The No. 2 Picks are put up in well made paper cases.

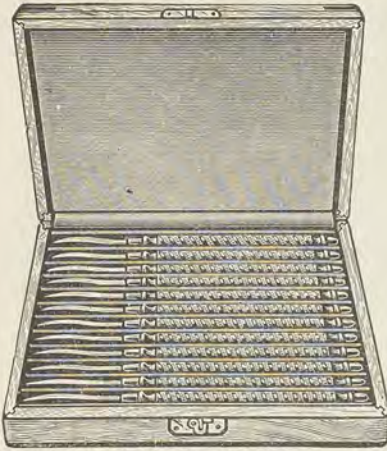

No. 17. Wood Case and 12 No. 1 Picks \$4 00

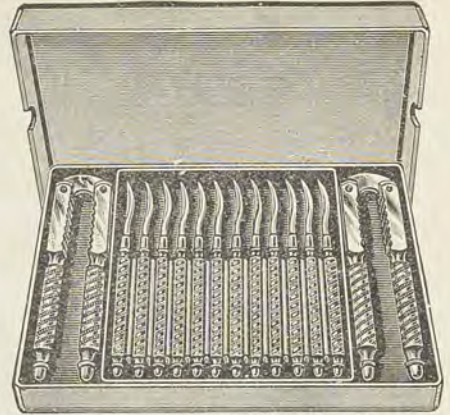

No. 19. Paper Case and 12 No. 2 Picks and 2 Cracks \$5 50
 No. 20. Paper Case and 12 No. 2 Picks without Crack 3 00

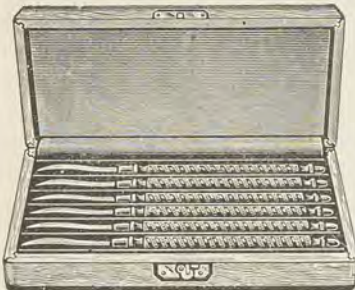

No. 21. Wood Case and 6 No. 1 Picks \$2 00
 No. 22. Wood Case and 6 No. 1 Picks and 1 Crack. 3 00



No. 23. Paper Case and 6 No. 2 Picks and 1 Crack. \$2 50
 No. 24. Paper Case and 6 No. 2 Picks without Crack 1 50



No. 2. Nut Pick. Full Size.



No. 1. Nut Pick. Full Size.

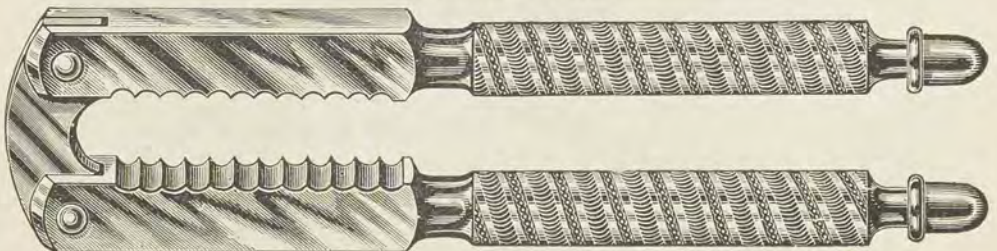

No. 26. Nut Cracker. Full Size. Each, \$1 50

QUADRUPLE PLATE SILVER WARE. Plated on Pure White Metal.

No. 27. Tea Set, 6 Pieces, Chased. \$70 00

Prices of Separate Pieces quoted below, which will be sold separately if desired.

Prices of Extra Pieces to match this set quoted below.

No. 28. 24 inch Waiter, Chased to Match Set. \$92 00



No. 27. Coffee Pot, \$16.50; Tea Pot, \$12.50; Water Pot, \$12.00; Sugar, \$8.00; Cream, Gold Lined, \$10.00; Slop, Gold Lined, \$10.00; Extra Pieces to match Set No. 27, Butter Dish, \$12.50; Syrup, with Plate, \$8.00; Spoon Holder, Gold Lined, \$9.00

QUADRUPLE PLATE SILVER WARE.

Plated on Pure White Metal.

Satin Finish Bright Cut Tea Set, 6 pieces, viz.: Coffee, Tea and Water Pots, Sugar, Cream and Slop Bowl, \$81.00. Prices of separate pieces given below.



Satin Bright Cut Finish.
 No. 29, Coffee Pot, 7 half pints.....\$19 00
 No. 30, Tea Pot, 6 half pints..... 15 50
 No. 31, Water Pot, 5 half pints..... 15 00



Satin Bright Cut Finish.
 No. 32, Sugar Bowl.....\$10 00



Satin Bright Cut Finish.
 No. 33, Cream Pitcher, Gold Lined.....\$11 50



Satin Bright Cut Finish.
 No. 34, Slop Bowl, Gold Lined.....\$10 00



Satin Bright Cut Finish.
 No. 35, Spoon Holder, Gold Lined, to match Set.....\$10 00



Satin Bright Cut Finish.
 No. 36, Syrup, with Plate, to match Set.....\$10 50

QUADRUPLE PLATE SILVER WARE. Plated on Pure White Metal.



No. 37. Match Box. Old Silver Finish. Size of Illustration. \$3 00



No. 38. Tooth Pick Holder. Height, 1 3/4 inches. Gold Lined, \$2 20. Plain, \$1 60



Assorted Colors. Height, 3 inches. No. 39. Pepper, \$0 70. No. 40. Salt, \$0 70



No. 41. Chased Tea Set. (6 pieces). Complete. Regular Size. \$60 00. No. 42. 17 inch Chased Waiter, to match Tea Set, \$22 00. PRICES OF SEPARATE PIECES. No. 41. Chased Coffee Pot, \$13 50. No. 41. Chased Tea Pot, \$12 50. No. 41. Chased Sugar Bowl, \$9 00. No. 41. Chased Gold Lined Creamer, \$8 50. No. 41. Chased Gold Lined Spooner, \$8 50. No. 41. Chased Gold Lined Slop Bowl, \$8 00

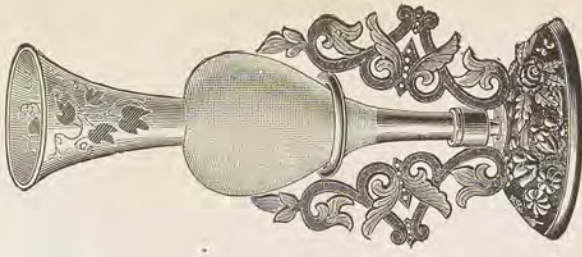

No. 43. Vase. Height, 5 1/4 inches. \$3 00

QUADRUPLE PLATE SILVER WARE.

Plated on Pure White Metal.



No. 44. Sugar Bowl, Chased, (Height 9 inches). \$11 50



No. 45. Spoon Holder, Chased, (Height, 6½ inches). \$10 00



No. 47. Cream Pitcher, Chased, Gold Lined, (Height, 6 inches). \$10 00



No. 46. Cream Pitcher, Gold Lined, Satin Finish, (Height, 5 inches). \$6 00



No. 48. Spoon Holder. Gold Lined, Satin Finish, (Height, 5 inches). \$6 00



No. 49. Sugar Bowl. Satin Finish, (Height, 7½ inches). \$7 00

QUADRUPLE PLATE SILVER WARE.

Plated on Pure White Metal.



No. 50. Vase. (Height, 6 inches.) \$3 60



No. 51. 6 Bottle Caster. (Height, 18 inches), with White or Canary Colored Bottles. Chased. \$12 00



No. 52. 6 Bottle Caster, with Bell. (Height, 18 inches), Chased, \$14 00

QUADRUPLE PLATE SILVER WARE.

Plated on Pure White Metal.



No. 53. Call Bell, Gilt Base.
(Height, 3½ inches.) \$1 30



No. 54. Call Bell. (Height, 6½ inches.) \$1 40

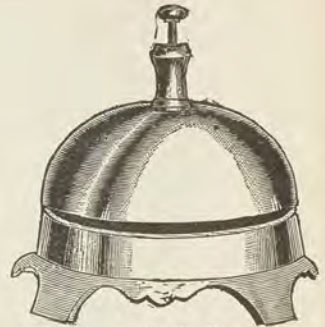

No. 55. Call Bell, Nickel Base.
(Height, 3½ inches.) \$1 50



No. 56. 6 Bottle Caster. (Height, 18 inches.) Chased.
\$15 00



No. 57. 5 Bottle Caster. (Height, 16½ inches.) Chased.
\$9 00

QUADRUPLE PLATE SILVER WARE.

Plated on Pure White Metal.



(Crystal Glass, Height, 4½ inches.)
 No. 58. Pepper..... \$1 50
 No. 59. Salt..... 1 50



No. 60. Call Bell, Gilt Base.
 (Height, 6 inches.) \$1 80



(Assorted Colors, Height, 3¾ inches.)
 No. 61. Pepper..... \$0 60
 No. 62. Salt..... 60



No. 63. 5 Bottle Caster, with Bell. (Height, 17½ inches.)
 Chased, \$10 00



No. 64. 5 Bottle Caster. (Height, 17 inches.)
 Chased, \$10 50

QUADRUPLE PLATE SILVER WARE.
Plated on Pure White Metal.



No. 65. Match or Tooth Pick Holder.
(Height, 4½ inches.) \$4 00



No. 66. Match or Tooth Pick Holder.
Peach Blow Glass Bowl. (Height,
3¾ inches.) \$2 60



No. 67. Pepper. Silver Finish.
(Size of Illustration.) \$3 20

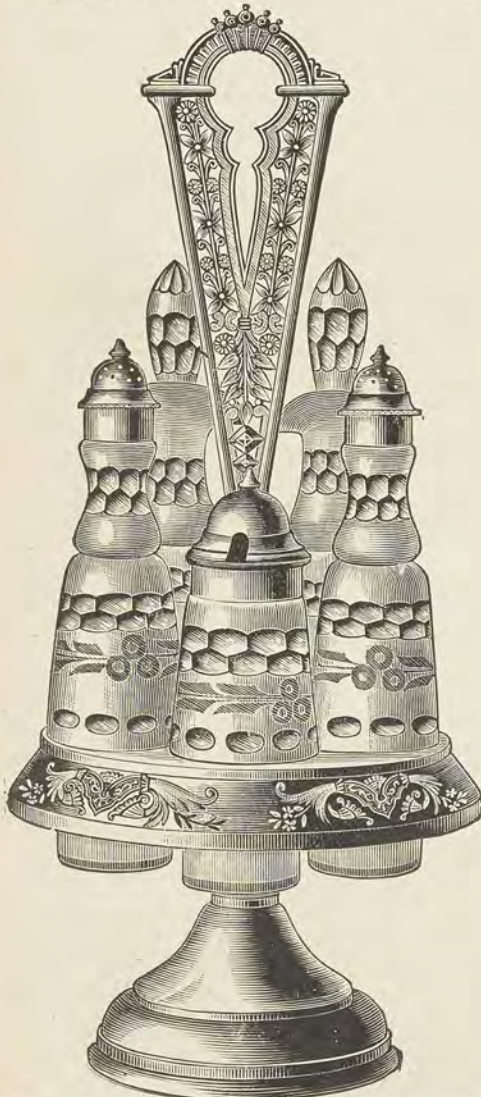

No. 68. 5 Bottle Caster. (Height, 16½ inches.) Chased.
\$7 00



No. 69. 5 Bottle Caster. (Height, 16½ inches.) Chased.
\$10 00

QUADRUPLE PLATE SILVER WARE.

Plated on Pure White Metal.

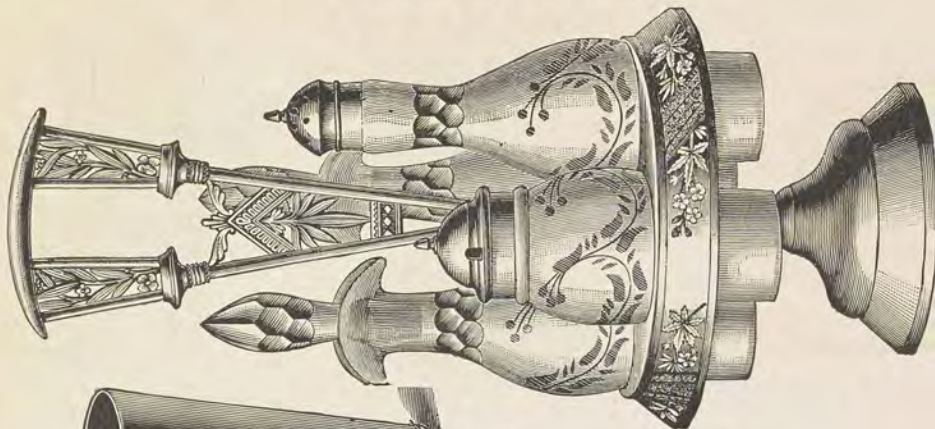

No. 74. 4 Bottle Caster.
(Height, 13½ inches.)
\$5 00



No. 71. Liquor
Mixer.
(Height, 4½ in.)
\$3 30

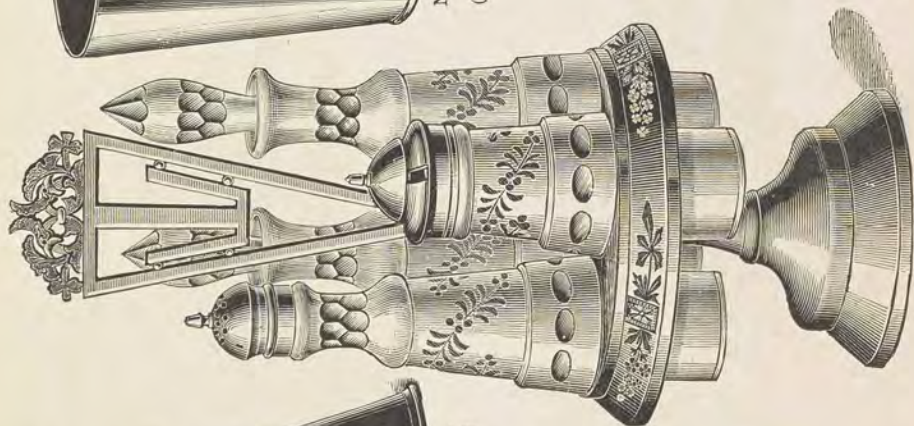

No. 73. 4 Bottle Caster.
(Height, 13½ inches.)
\$5 00

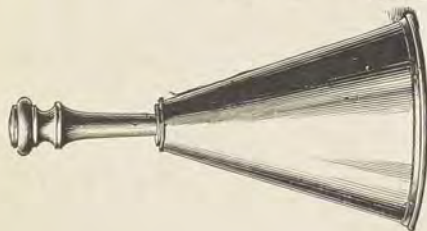

No. 70. Jigger.
(Height, 6½ in.)
\$1 80



No. 72. 5 Bottle Caster.
(Height, 12 inches.)
\$3 60

QUADRUPLE PLATE SILVER WARE.
Plated on Pure White Metal.



No. 75. Pickle Caster. Colored or White Bottles. (Height, 12 in.) \$4 30



No. 76. Pickle Caster. Fine White Glass Bottles. (Height, 10 in.) \$5 00



No. 77. Pickle Caster. Colored or White Bottles. (Height, 12 in.) \$5 50



No. 78. Pickle Caster. Colored or White Bottles. (Height, 10½ in.) \$7 20



No. 79. Pickle Caster. Colored or White Bottles. (Height, 12 in.) \$7 20



No. 80. Pickle Caster. Colored or White Bottles. (Height, 10½ in.) \$7 20

QUADRUPLE PLATE SILVER WARE.

Plated on Pure White Metal.



No. 81. Celery Dish, With Fine White Glass Bowl,
(Height, 12 inches). \$12 00



No. 82. Pickle Caster, Colored or White Bottles,
(Height, 12 inches), \$5 80



No. 83. Vase, Old Silver Finish, (Height, 8¼ inches).
\$5 80



No. 84. Pickle Caster, Colored or White Bottles, (Height,
6¾ inches), \$9 40

QUADRUPLE PLATE SILVER WARE.

Plated on Pure White Metal.

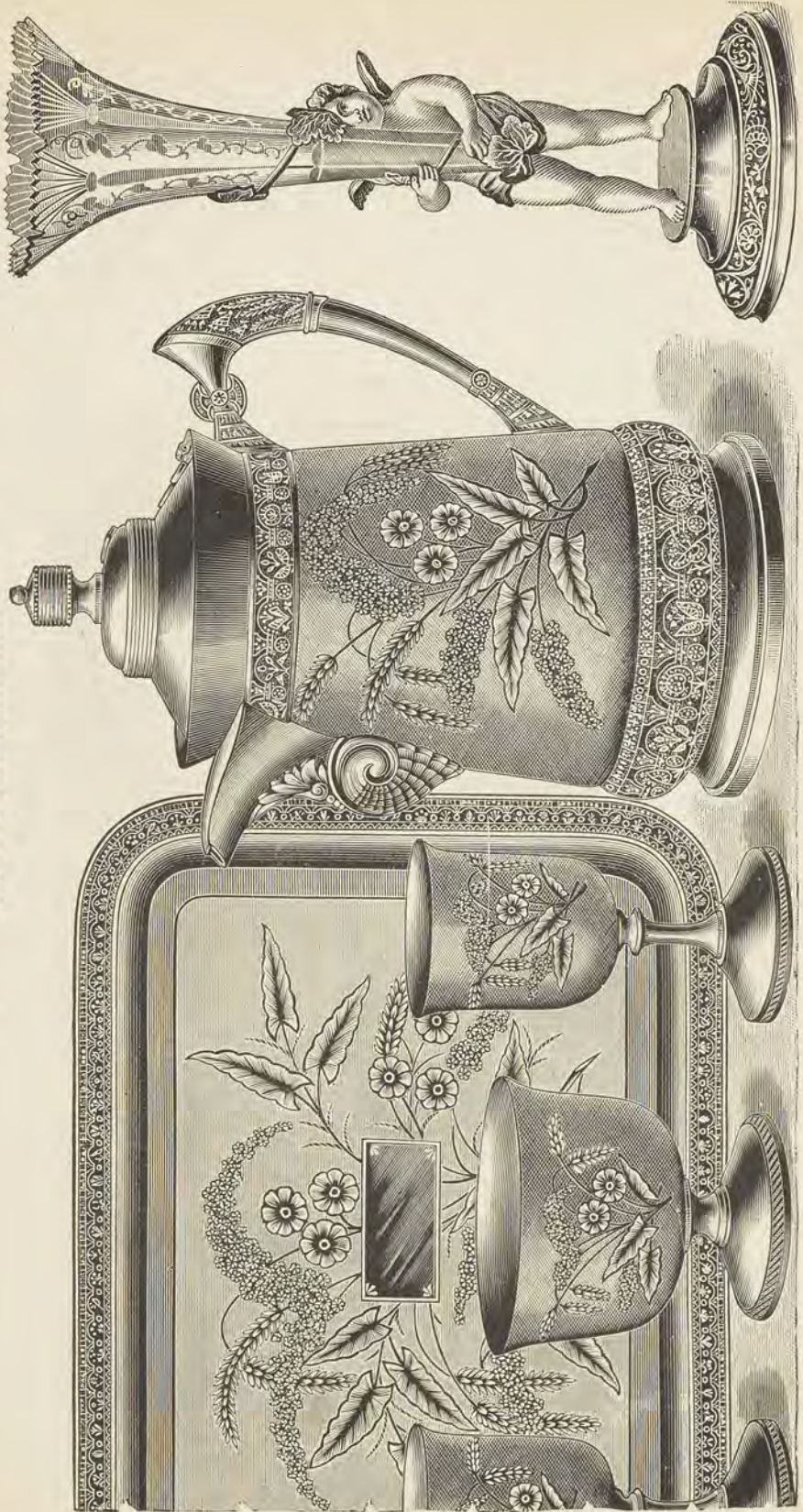

No. 85. Chased Satin Water Set. (5 pieces.) Set complete. (Height, 14 inches), \$56 00 Ice Pitcher, \$17 50 Goblets, Gold Lined, each, \$5 00 Slop Bowl, Gold Lined, \$7 00 Waiter, 15 inch, \$21 50

No. 86. Vase, White Crystal Holder, (Height, 8 1/2 inches), \$5 00

QUADRUPLE PLATE SILVER WARE.

Plated on Pure White Metal.



No. 87. Water Set. Chased, complete, \$34 50

PRICES OF SEPARATE PIECES:

Tray (height, 12½ inches), \$11 00 | Goblet (height, 5¼ inches), \$5 00 | Pitcher (height, 7½ inches), \$11 50 | Stop Bowl (height, 3 inches), \$7 00



No. 88. Vase.

Fancy Decorated Glass.
(Height, 10 inches.)

\$4 00

QUADRUPLE PLATE SILVER WARE.
PLATED ON PURE WHITE METAL.



No. 89. Cologne Stand, Cut Glass Bottle. Height 6 inches. \$8 00



No. 90. Tilting Water Set. (Height 22½ inches.)
 Silver, Lined..... \$50 00 | Porcelain, Lined \$54 50

QUADRUPLE PLATE SILVER WARE.
PLATED ON PURE WHITE METAL.



No. 91. Cologne Stand. Colored or White
Bottles. Height 9 inches. \$5 40



No. 92. Tilting Water Set. Height 18 $\frac{3}{4}$ inches. Satin, Bright Cut,
Cup and Slop Gold Lined, \$36 00

**QUADRUPLE PLATE SILVER WARE.
PLATED ON PURE WHITE METAL.**

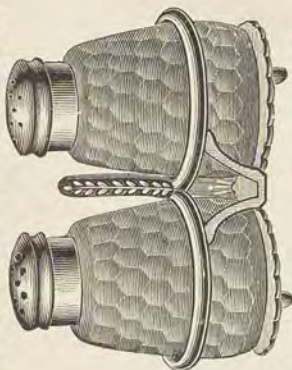

No. 94. Pepper and Salt. Colored Glass Bottles. Height 3¼ inches. \$2 20

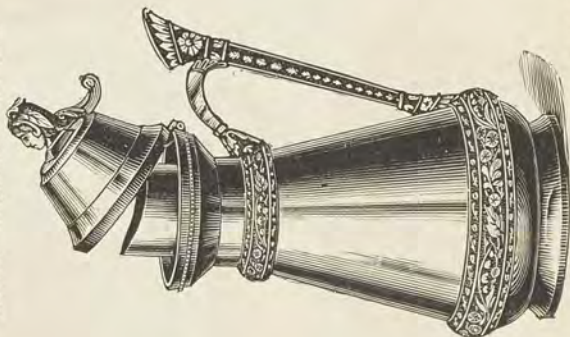

No. 96. Plain Syrup Cup. Patent Cut-off. Height 8 inches. \$7 00



No. 93. Ice Pitcher. Height 12 inches. Satin, Bright Cut. \$18 00
Porcelain Lined, \$22 50



No. 95. Waiter. 12 inch. Satin, Bright Cut Finish. \$17 50

QUADRUPLE PLATE SILVER WARE.
Plated on Pure White Metal.

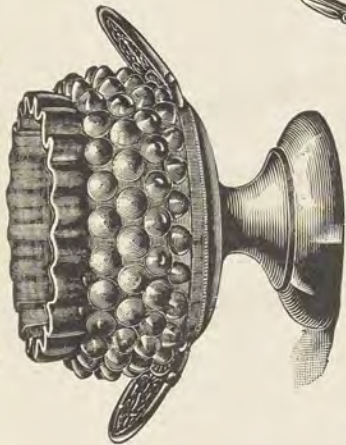

No. 97. Jelly or Preserve Dish. Oriental Rose Bowl, Combination of Colors. (Height, 3 inches.) \$4.50



No. 86. Cake Basket. Chased. (Height, 14 1/4 inches.) \$15.50

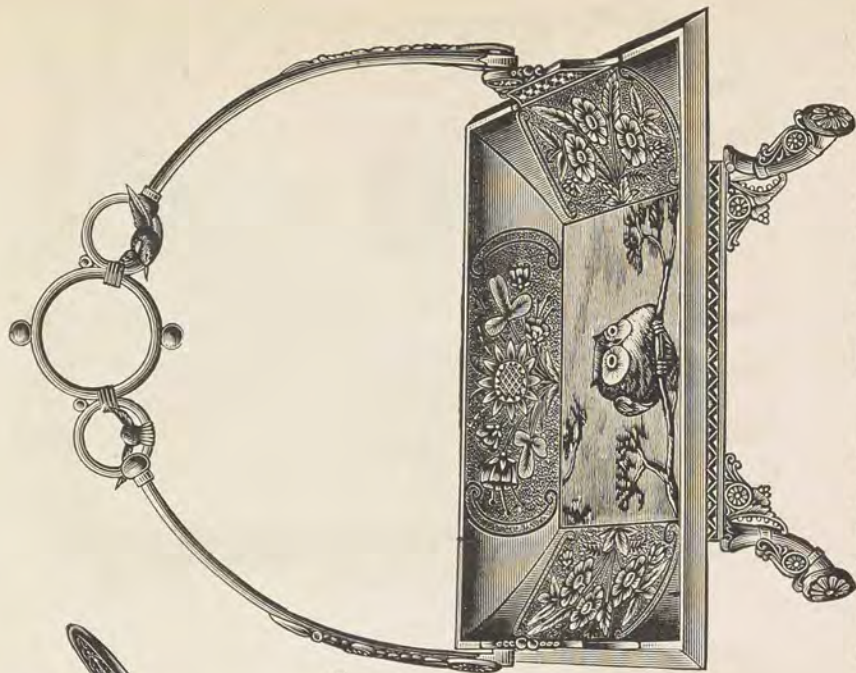

No. 98. Cake Basket. Decorated Tile Center. (Height, 13 1/2 inches.) \$22.50

QUADRUPLE PLATE SILVER WARE.

Plated on Pure White Metal.

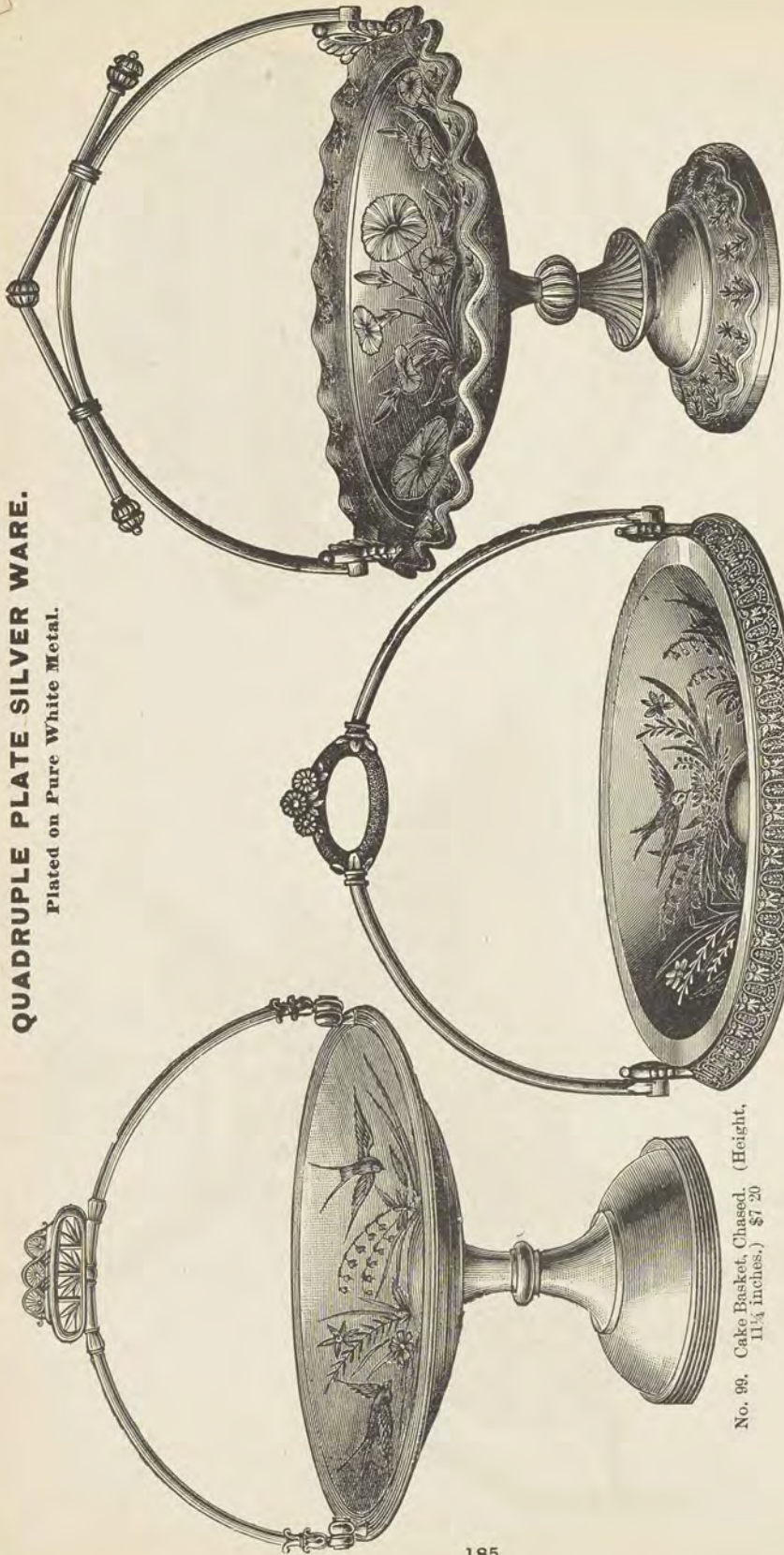

No. 99. Cake Basket, Chased. (Height, 11 1/4 inches.) \$7 20

No. 100. Cake Basket, Chased. (Height, 11 1/4 inches.) \$8 50

No. 101. Cake Basket, Chased. (Height, 12 1/2 inches.) \$13 00

QUADRUPLE PLATE SILVER WARE.

Plated on Pure White Metal.



No. 103. Card Stand. Chased, Gold Lined.
(Height, 4 inches.) \$7 50

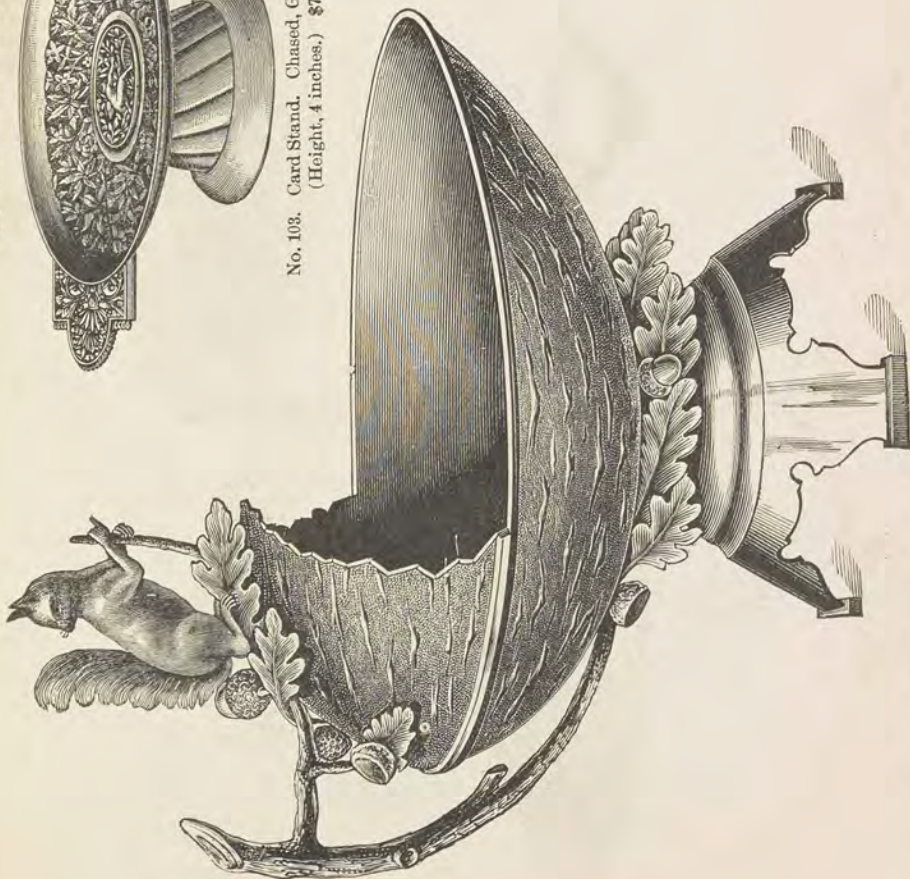

No. 102. Nut or Fruit Bowl. Chased, Gold Lined. (Height, 13 inches.) \$24 00

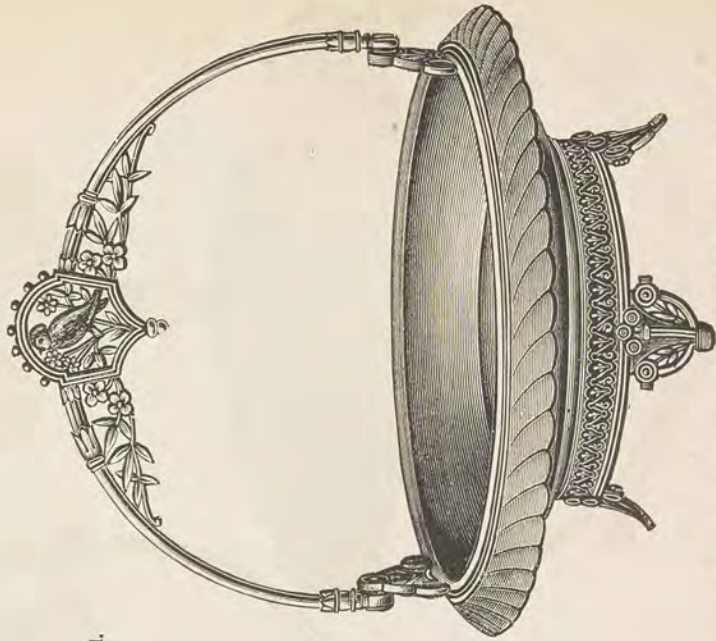

No. 104. Cake Basket. Chased. (Height, 11 inches.) \$10 80

QUADRUPLE PLATE SILVER WARE.

Plated on Pure White Metal.



No. 105. Call Bell.
Gilt Base. (Height, 5 1/2 inches.) \$2 60

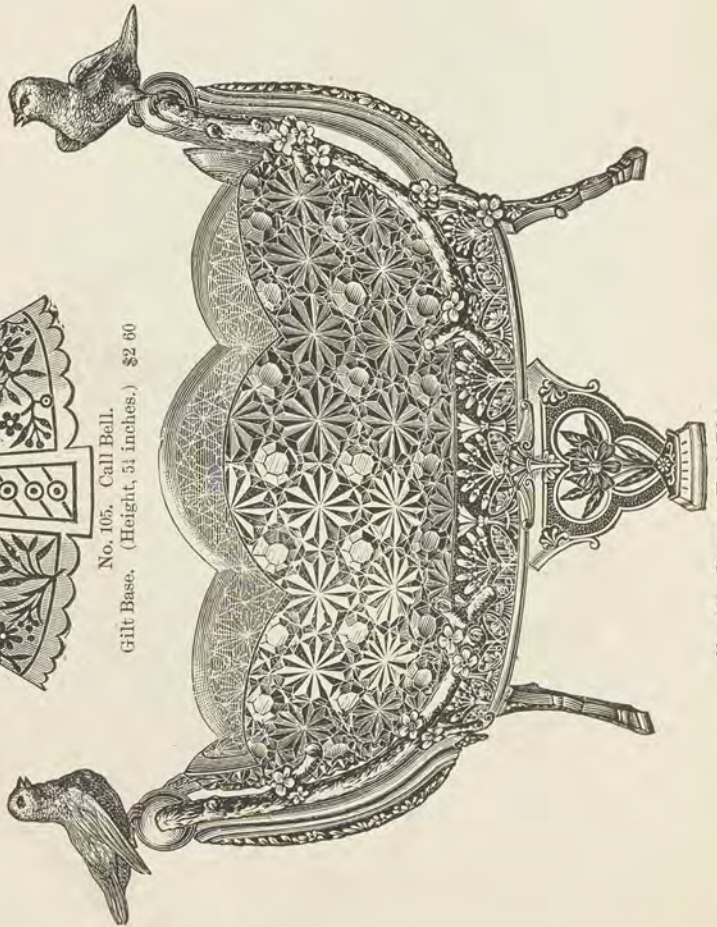

No. 106. Berry or Fruit Dish.
Colored or White Glass Bowl. (Height, 10 1/2 inches.) \$21 00

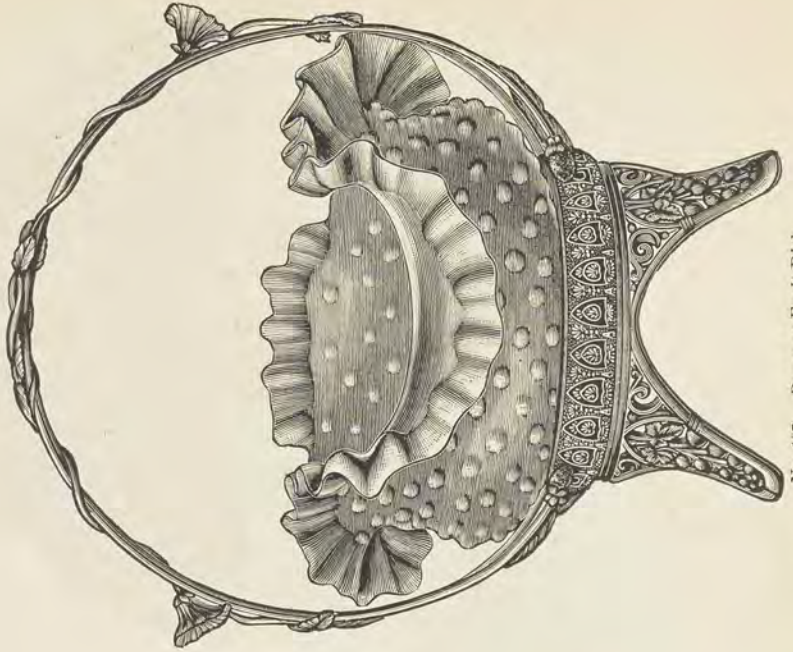

No. 107. Berry or Fruit Dish.
With Colored Glass Bowl. (Height, 12 inches.) \$15 00

QUADRUPLE PLATE SILVER WARE.
Plated on Pure White Metal.

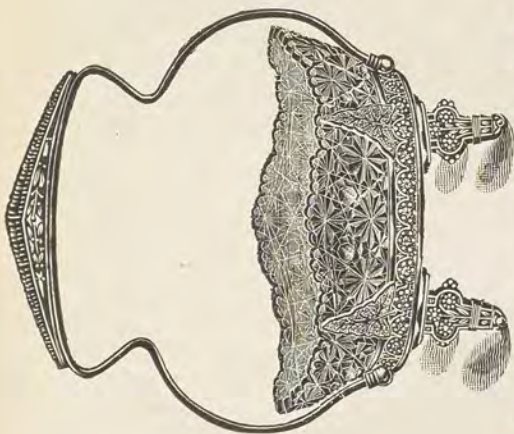

No. 109. Jelly or Preserve Dish, Combination Amberette and White Oval Glass Bowl, (Height, 7 1/4 inches). \$3 60

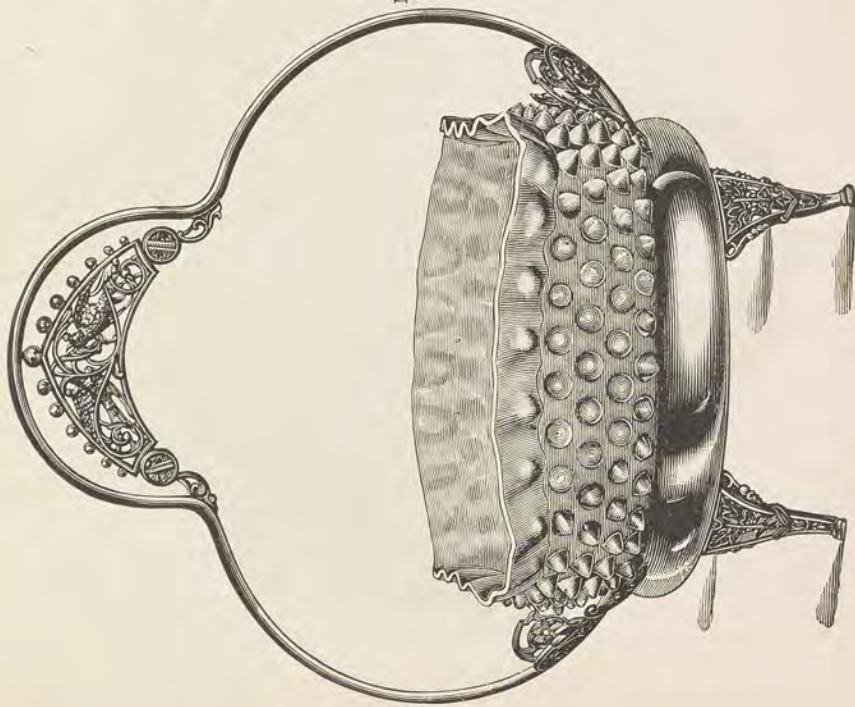

No. 108. Fruit or Berry Dish, with Fancy Colored Glass Bowl, (Height, 12 1/4 inches). \$10 80

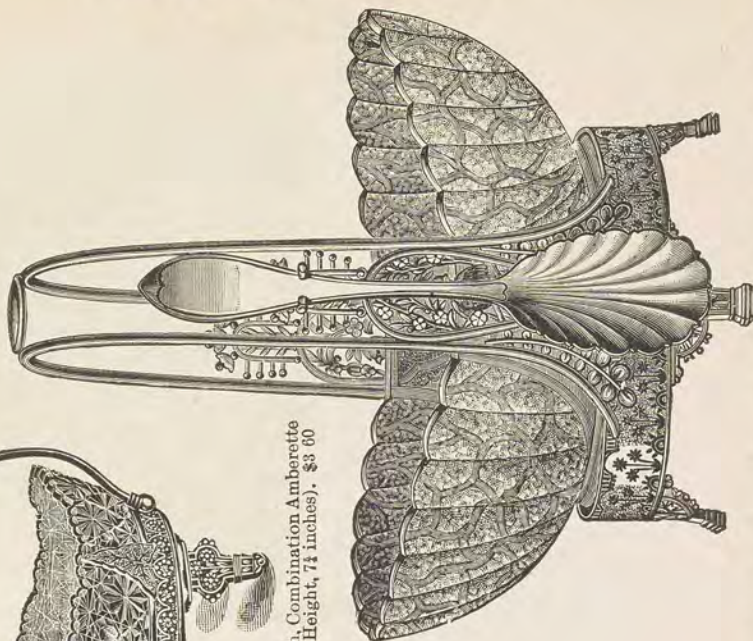

No. 110. Berry or Fruit Dish, with Spoon, Fancy Colored Glass Bowl, (Height, 11 inches). \$9 50

QUADRUPLE PLATE SILVER WARE.

Plated on Pure White Metal.



No. 111. Match or Tooth Pick Holder. Gold Lined, (Height, 3½ inches, \$5 00

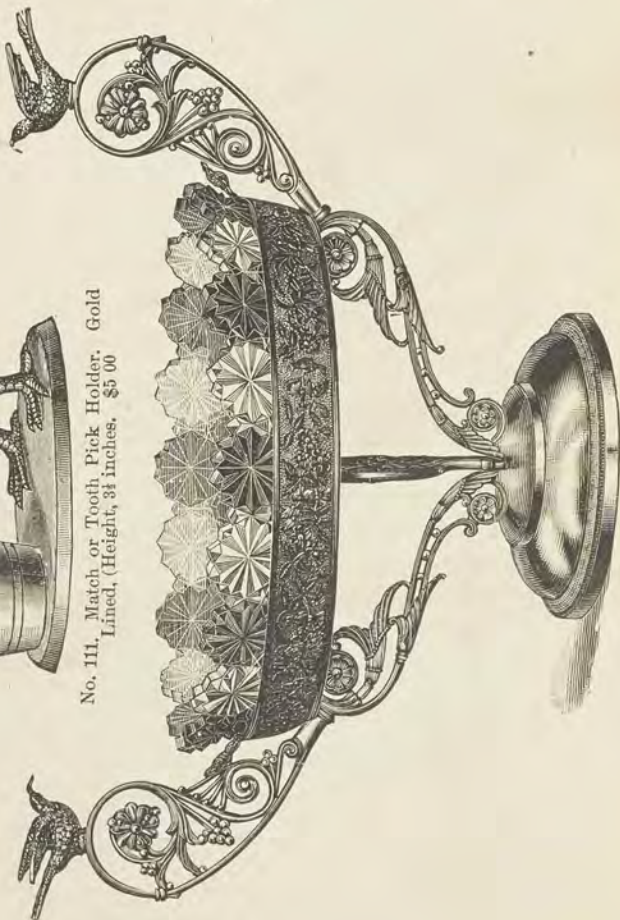

No. 113. Fruit, Cake or Berry Dish. (Height, 9¼ inches.)

With White Crystal Glass Bowl.....\$ 8 60
 With Fancy Amberette Glass Bowl.....10 00

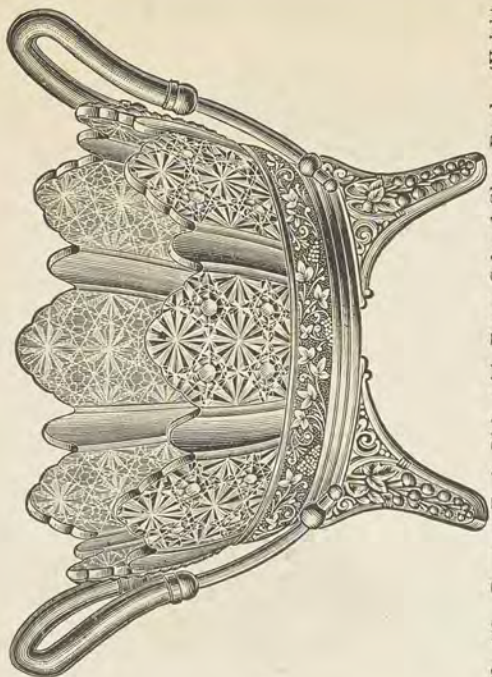

No. 112. Berry or Fruit Dish, with Fancy Colored Glass Bowl. (Height, 7¼ inches.) \$10 80

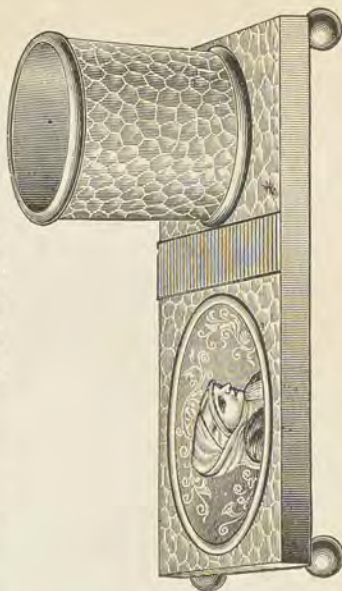

No. 114. Smoking Set, Hammered Old Silver. (Length, 5¾ inches.) \$9 50

QUADRUPLE PLATE SILVER WARE.

Plated on Pure White Metal.



No. 115. Card Stand, Old Silver Finish, Gold Lined.
(Height, 8 $\frac{3}{4}$ inches.) \$9 50



No. 116. Card Stand, Decorated Colored China Bowl.
(Height, 7 $\frac{1}{2}$ inches.) \$17 50



No. 117. Card Stand.
(Height, 6 inches.) \$8 60



No. 118. Card Stand, Chased, Gold Lined.
(Height, 4 $\frac{1}{8}$ inches.) \$6 50



No. 119. Card and Bouquet Holder, Chased, Gold Lined.
(Height, 11 $\frac{1}{2}$ inches.) \$8 60

QUADRUPLE PLATE SILVER WARE.

Plated on Pure White Metal.



No. 120. Cologne Stand. Fancy Decorated Bottle.
(Height, 10½ inches.) \$7 20



No. 121. Patent Jewel Casket. Satin Lined.
Cut Glass Bottle. (Height, 12 inches.) \$17 50



No. 122. Patent Jewel Casket. Satin Lined.
Cut Glass Bottle. (Height, 12½ inches.) \$17 50



No. 123. Patent Jewel Casket. Satin Lined.
(Height, 10 inches.) \$13 50

QUADRUPLE PLATE SILVER WARE.
PLATED ON PURE WHITE METAL.



No. 124. Butter Dish. (Height 11¼ in.) Chased, \$7 20



No. 125. Chased Butter Dish. Ruby Glass Bowl.
 Metal Drainer, (Height 9½ inches). \$9 50



No. 126. Satin, Bright Cut, Butter Dish, (Height
 7¼ inches). \$9 00



No. 127. Satin Bright Cut, Butter Dish, (Height 5½ in.) \$10 80



No. 123. Butter Dish. (Height 6¾ inches). Chased, \$7 50

**QUADRUPLE PLATE SILVER WARE.
PLATED ON PURE WHITE METAL.**



No. 129. Butter Dish. Chased. (Height, 7 inches.) \$7 20



No. 131. Butter Dish. Chased. (Height, 6¾ inches.)
\$7 50



No. 133. Spoon Holder. Chased. Gold Lined.
(Height, 5¼ inches.) \$6 80



No. 130. Spoon Holder. Chased. Gold Lined.
(Height, 3¾ inches.) \$6 80



No. 132. Spoon Holder. Chased Gold Lined.
(Height, 6¼ inches.) \$8 60



Sugar Bowl and Spoon Holder. (Height, 9½ inches.)
No. 134. with 12 Spoons, \$15 80
No. 135. without Spoons, \$10 00

QUADRUPLE PLATE SILVER WARE.

Plated on Pure White Metal.

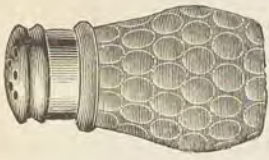

Colored Bottles,
(Height 2 1/2 inches.)
No. 139, Pepper...\$0 60
No. 140, Salt..... 60



Colored Bottles,
(Height 2 1/2 inches.)
No. 137, Pepper...\$0 60
No. 138, Salt..... 60



No. 136, Shaving Brush, Hammered Old Silver
Finish. (Size of Illustration). \$5 80



No. 144, Vase, Decorated Ruby Glass, \$7 20
(Height 6 inches.)

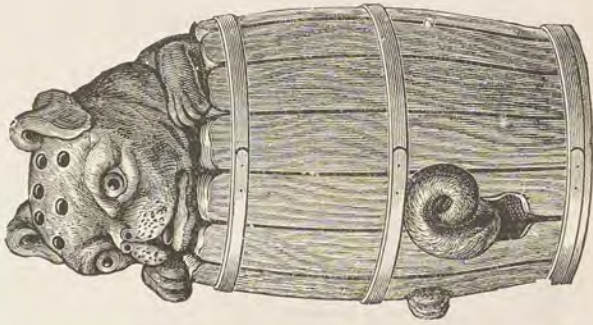

Silver Finish, (Exact size of Cut.)
No. 142, Pepper.....\$2 80
No. 143, Salt..... 2 80

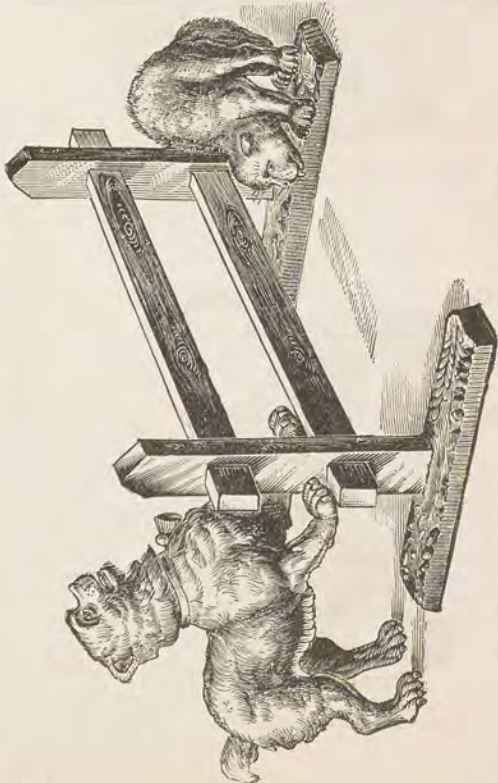

No. 141, Knife Rest.....\$1 30
(Size of Illustration.)

QUADRUPLE PLATE SILVER WARE.

Plated on Pure White Metal.

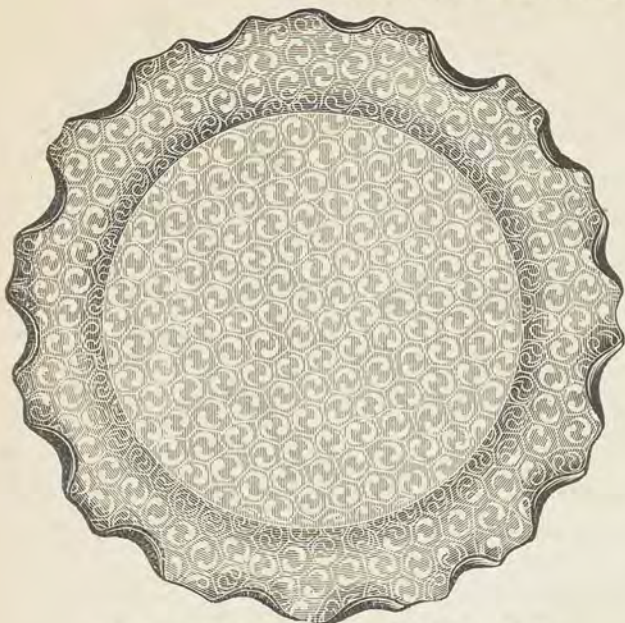

No. 145. Card Plate. (Diameter, 9 inches.) \$3 30



No. 146. Individual Caster. Gold Lined.
(Height, 9 inches.) \$6 80

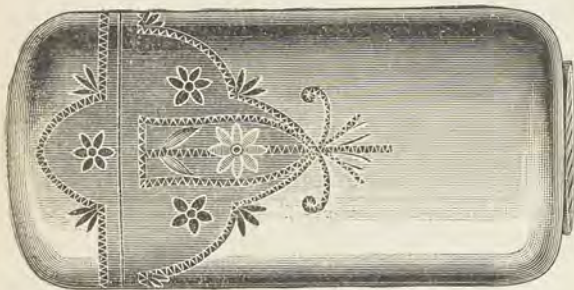

No. 147. Match Safe. Satin or Plain Finish.
(Exact size of Cut.) \$2 50

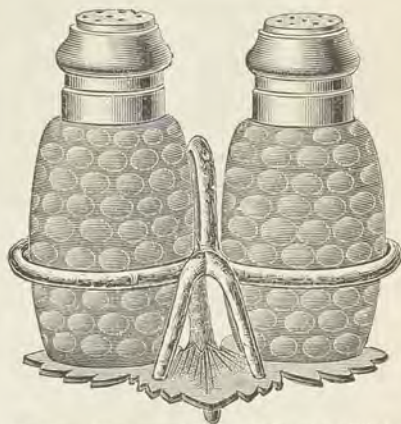

No. 148. Pepper and Salt. Colored or White
Bottles. (Height, 6 inches.) \$2 20



No. 149. Salad Caster. Ruby Glass Bottles.
(Height, 8 1/4 inches.) \$12 20



No. 150. Pepper and Salt. Colored or White
Bottles. (Height, 6 inches.) \$3 60

QUADRUPLE PLATE SILVER WARE.
Plated on Pure White Metal.



No. 151. Mustache Cup and Saucer, Chased Gold Lined.
(Height, 4½ inches.) \$13 00



No. 152. Call Bell, Marble Base.
(Height, 5 inches.) \$3 00



No. 153. Cup and Saucer, Chased, Gold Lined.
(Height, 3 inches.) \$8 00



No. 154. Cup and Saucer, Chased, Gold Lined.
(Height, 2 inches.) \$6 80



No. 155. Ink Stand, Silver Finish. (Height, 4½ inches.) \$7 20



No. 156. Individual Caster, Colored or White Bottles, Gold Lined. (Height, 9 inches.) \$8 00

QUADRUPLE PLATE SILVER WARE.

Plated on Pure White Metal.



No. 157. Cup, Chased, Gold Lined.
(Height, 3 inches.) \$4 60



Decorated Bottle.
(Height, 4 in.)
No. 158. Pepper, \$0 40
No. 159. Salt, \$0 40



No. 160. Cup, Chased, Gold Lined.
(Height, 3 1/2 inches.) \$5 00



No. 161. Hammered Gilt Cup, Nickel, Gold Lined.
(Height, 3 1/2 inches.) \$12 00



No. 162. Cup, Chased, Gold Lined. (Height,
3 inches.) \$3 60



No. 163. Cup, Chased Gold Lined.
(Height, 3 1/2 inches.) \$4 30



No. 165. Cup, Satin Bright Cut, Gold Lined.
(Height, 3 inches.) \$4 30



No. 164. Syrup Cup, Chas'd,
Patent Cut-off. (Height,
6 inches.) \$7 20



No. 166. Collapsion Cup, Showing
cup extended for use. (Height,
3 1/2 inches.) \$2 00



No. 167. Shaving Cup, Porcelain, with
Plated Mountings. (Height, 3 1/2
inches.) \$5 00

QUADRUPLE PLATE SILVER WARE.

Plated on Pure White Metal.

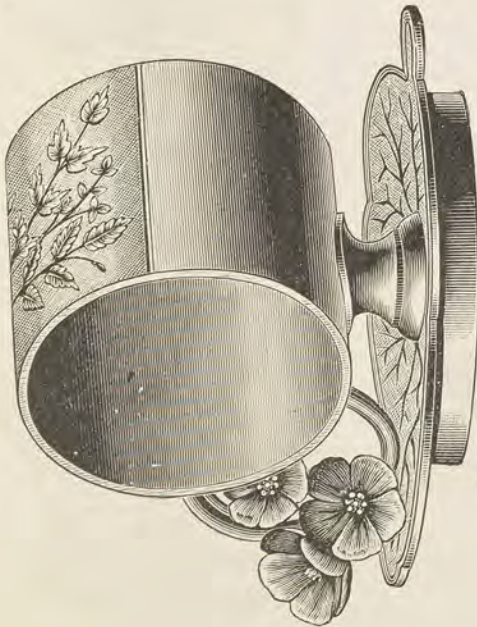

No. 168. Napkin Ring, Chased, \$1 90



No. 169. Napkin Ring, Chased, \$1 80



No. 170. Napkin Ring, Chased, \$1 20



No. 173. Napkin Ring, Chased, \$1 20



No. 171. Napkin Ring, Chased, \$1 60



No. 172. Tobacco Box, Chased, Gold Lined, Cut is exact size, \$4 70

**QUADRUPLE PLATE SILVER WARE.
PLATED ON PURE WHITE METAL.**



No. 174. Napkin Ring, \$0 90



No. 175. Napkin Ring, \$1 00



No. 176. Napkin Ring, \$0 80



No. 177. Napkin Ring, \$0 50



No. 179. Napkin Ring, \$1 60



No. 180. Napkin Ring, \$1 00



No. 178. Napkin Ring, \$2 20

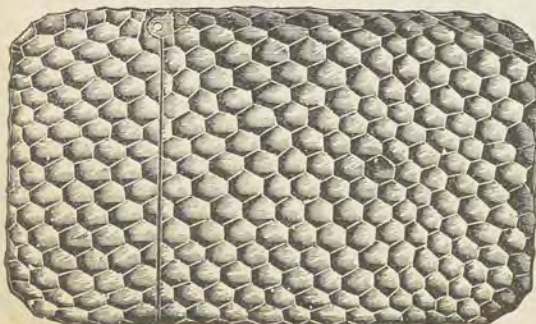

No. 181. Match Safe, Plated on Nickel Silver (size of illustration), Patent Spring Hinge, \$3 40



No. 182. Match Safe, Plated on Nickel Silver (size of illustration), Patent Spring Hinge, \$2 70

POSTAGE TABLE.

There are four different ways of sending goods by mail as follows, viz.:

Registered Mail, Sealed, which costs 2 cents per ounce, and 10 cents extra for Registering the package.

Registered Mail, not Sealed, which costs 1 cent per ounce, and 10 cents extra for Registering.

Regular Mail, Sealed, which costs 2 cents per ounce.

Regular Mail, not Sealed, which costs 1 cent per ounce.

In ordering, please state by which of the four classes of mail above referred to you wish the articles sent. The mail system is now in such perfect condition that goods or money can be sent to or from the most distant points, without running the slightest risk to either party, if the package or letter is Registered.

	Registered Mail, Sealed.		Registered Mail, Not Sealed.	
	Cost of Postage for one article, including Registering fee.	For each additional article of similar size in same package.	Cost of Postage for one article, including Registering fee.	For each additional article of similar size in same package.
Estimated cost of postage on articles enumerated in this catalogue that can be classed as mailable matter. The more bulky articles of silver plated ware, clocks, etc., can not be sent by mail on account of the weight—4 pounds being the limit. This includes the box and packing material.				
Diamonds, any article quoted.....	\$0 12	\$0 02		
Watches, Ladies' Size.....	20	04	\$0 14	\$0 02
Watches, Gents' Size, average.....	30	06	15	03
Chains of all descriptions.....	14	04	12	01
Sets of all descriptions.....	14	02	12	01
Bracelets of all descriptions.....	14	06	14	02
Lace Pins or Brooches.....	12	02	12	01
Ear Rings or Cuff Pins.....	12	02	12	01
Rings or Sleeve Buttons.....	12	02	12	01
Crosses, Lockets or Charms.....	12	02	12	01
Collar Buttons or Single Studs.....	12	02	11	01
Studs in Sets.....	12	02	12	01
Gents Pins or Scarf Pins.....	12	02	12	01
Emblem Charms or Pins.....	12	02	12	01
Thimbles, Pencils or Tooth Picks.....	12	02	12	01
Hair Chain Mountings.....	12	02	12	01
Pens without Holders.....	14	02	11	01
Pens with Holders.....			12	01
Opera Glasses or Card Cases, each.....			18	04
Field Glasses or Telescopes, each.....*			50	50
Napkin Rings or Fruit Knives.....			14	02
Cups or Call Bells.....			20	06
Vases or Goblets.....*			30	30
Pepper Casters or Salts, each.....			12	01
Combination Salt, Napkin Ring, etc., each.....*			20	20
Sugar Bowl or Creamer, each.....*			40	40
Spoon Holder or Syrup, each.....*			50	50
Butter Dishes, small size only, each.....*			50	50
Celery Glass or Jewel Casket, each.....*			80	80
Single Pickle Casters, each.....*			80	80
Salt or Mustard Spoons, each.....			12	01
Butter Knives, Pickle Forks, each.....			12	01
Nut Crackers or Sugar Spoons, each.....			12	01
Berry Spoons or Pie Knives, each.....			14	02
Cream or Gravy Ladles, each.....			14	02
Soup or Oyster Ladles, each.....*			50	50
Child's Set, Knife, Fork and Spoon, in case.....*			40	40
Teaspoons, ½ dozen.....			14	04
Dessert Spoons or Forks ½ dozen.....			20	06
Tablespoons or Forks, ½ dozen.....			30	10
Nut Picks, ½ dozen.....			12	01
Dessert Knives, ½ dozen.....			30	20
Table Knives, ½ dozen.....*			30	20
Pocket Knives, each.....			12	02
Dessert Knives, 1 dozen.....*			50	50
Table Knives, 1 dozen.....*			60	60
Carving Sets.....*			50	50

In case you do not wish to have package registered it will come under the head of *Regular Mail*, and the cost will be 10 cents less than the rates in either class, sealed or not sealed, as above, this being the actual cost of registering fee.

The articles marked with a star (*), on account of size and weight can be sent one in a package only.

In ordering bills of goods with several items, it is not necessary to calculate the postage on each article separately. The above figures are intended more to convey a general idea of what the cost would be.

Whenever more than is absolutely necessary for stamps is received, we always return the difference in package.

Very respectfully,

E. V. RODDIN & CO.



