

History in the Making - 2 Natural Strawberry Red Diamonds and one Natural Purplish Red Diamond with GIA certifications in 2006. By Peter-John Parisi, Graduate Gemologist

1.16 carats, Fancy Red Diamond, SI2 clarity, GIA 15584998 on December 8, 2006 cost was \$1,000,000.00 (Diamond was just over 1 week old after certified.) Cut-Cornered Rectangular Modified Brilliant, 6.12 x 5.53 x 3.67 mm, Natural Fancy Red Even with Medium Blue Fluorescence Cert. Date November 30, 2006.

1.38 carats, cost on December 8, 2006 for just the diamond \$1,290,300.00 set with 5.71 carats total weight at cost \$22,000.00. GIA 13249766, Cushion Mixed Cut, 6.76 x 6.53 x 3.50 mm, 1.38 carats, Natural Fancy Red Even, Dated March 17, 2004. \$2,624,600.00.

0.75 carats, Cut-Cornered Square Mixed Cut, 5.18 x 5.13 x 3.06 mm, GIA 13187167, SI1 clarity, Natural Fancy Purplish Red Even with Medium Blue Fluorescence Diamond, set with 0.43 VVS melee diamonds -- cost together \$262,500.00 on December 4, 2006. Retail \$525,000.00









GIA
GEM TRADE LABORATORY

New York Headquarters
600 Fifth Avenue | New York, NY 10026-4701
T: 212-221-6050 | F: 212-675-5095

Carlsbad
6555 Ardena Drive | Carlsbad, CA 92008-4093
T: 760-603-4500 | F: 760-603-4034

**COLORED DIAMOND
GRADING REPORT**

June 09, 2004

Shape and Cutting Style: **CUT-CORNERED SQUARE
MIXED CUT**

Measurements: 5.18 x 6.13 x 3.06 mm

Weight: 0.75 carat

Proportions

Depth: 59.6 %

Table: 52 %

Girdle: **EXTREMELY THIN TO VERY THICK**

Culet: **NONE**

Finish

Polish: **VERY GOOD**

Symmetry: **FAIR**

Clarity Grade: **S11**

Color

Origin: **NATURAL**

Grade: **FANCY**

Distribution: **PURPLISH RED**

Fluorescence: **EVEN**

Comments

Pinpoints, internal graining and additional extra facets are not shown.

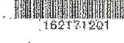

162171201

This Report is not a guarantee, warrant or approval. This Report contains only the characteristics of the diamond described herein after it has been graded, tested, examined and analyzed by GIA Gem Trade Laboratory under ISO accreditation, and/or has been inspected using the techniques and equipment available to GIA Gem Trade Laboratory at the time of the examination and/or at the time of being accepted, including fully automated light leak and laser/reticle analysis, Fourier transform infrared (FTIR) analysis, ultraviolet-visible spectroscopy, electronic color balance, high intensity short wave fluorescence imaging system, optical measuring device, stress laser measuring device, PrecisionScope[®], ultraviolet lamps, reticle gauge, additional visual color comparators, spectroscope, Illuminator Pedestal[®], immersion liquid, ultraviolet-visible and infrared spectrometers, X-ray fluorescence spectrometer, secondary microscopy systems, beta radiation scintillation detector, radiation survey meter, X-ray fluorescence spectrometer, and auxiliary instruments as necessary. The symbols denote internal characteristics (inclusions). Green or black symbols denote external characteristics (blemishes). Diagram is an approximate representation of the diamond, and approximate shown indicates type, position, and approximate size of clarity characteristics. All clarity characteristics may not be shown. Details of finish are not shown. The recipient of this Report may wish to consult a credentialed jeweler or diamond merchant about the importance and interrelationship of cut, color, clarity and carat weight.

CLARITY SCALE:	FLAWS:	GRAINING:	INTERNAL CHARACTERISTICS:	EXTERNAL CHARACTERISTICS:
FLAWLESS	None	None	None	None
VS1	None	None	None	None
VS2	None	None	None	None
VS3	None	None	None	None
S11	None	None	None	None
S12	None	None	None	None

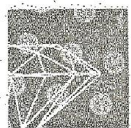
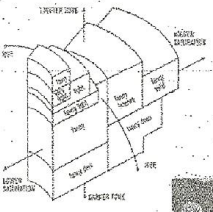
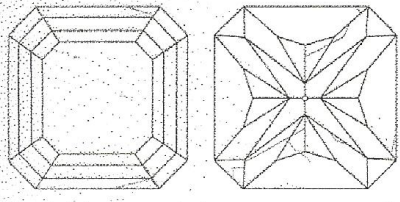

KEY TO SYMBOLS

- ◊ Feather
- ◊ Crystal
- ◊ Needle
- ◊ Natural
- ◊ Extra Facet

IMPORTANT DOCUMENT! STORE SAFELY

NOTICE: IMPORTANT! LITIGATIONS ON BACK

APPROPRIATE REGULATORY AGENCIES OF AEP/EA/PCA

GIA REPORT #3187167























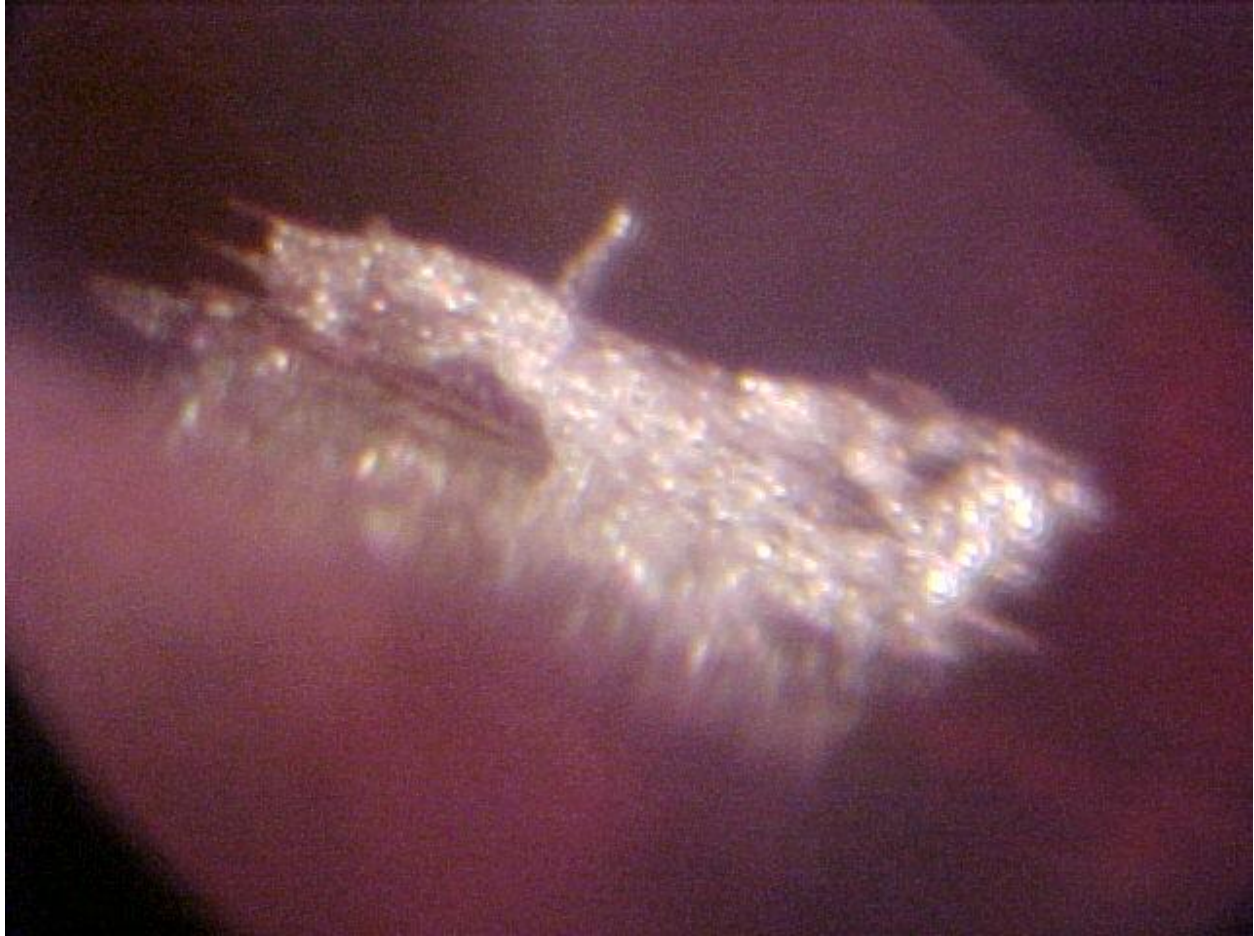

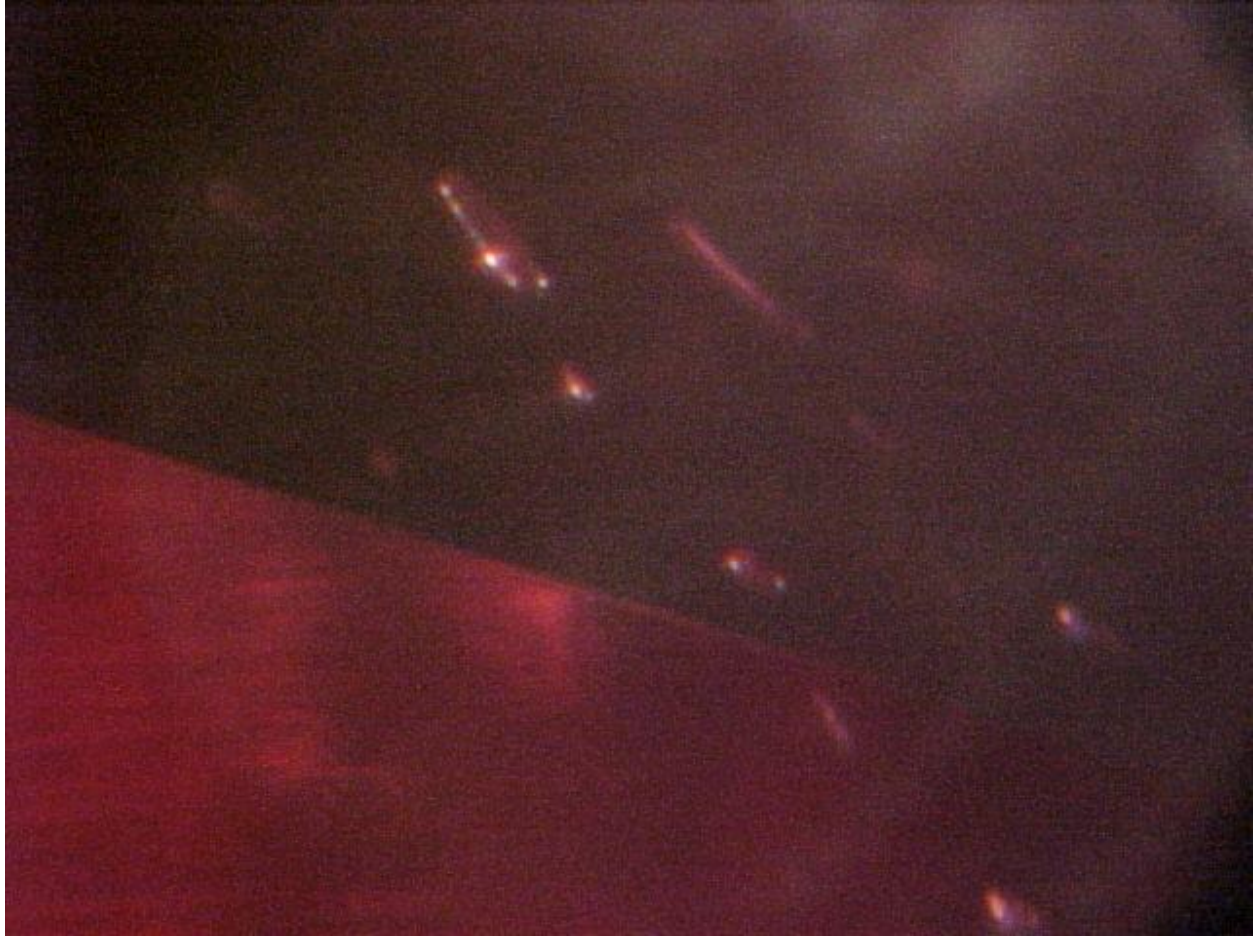

FPR SI1

0.75 CT

87 WHITES

0.43 CT

MEMO CORA
RINGP000003
RHRDLYLY
\$525,000.00

GIA CERT
PURPLEISHRED
0.75TW DIA
CORA

MEMO CORA
RINGP000003
RHRDL YLY
\$525,000.00











GIA GEM TRADE LABORATORY

New York Headquarters
580 Fifth Avenue | New York, NY 10005-4234
T: 212-221-5858 | F: 212-575-3235

Carlsbad
3535 Avenida Diabla | Carlsbad, CA 92008-4589
T: 760-933-4500 | F: 760-602-1814

GIA REPORT 13155038

COLORED DIAMOND GRADING REPORT

February 12, 2004

Shape and Cutting Style CUSHION BRILLIANT

Measurements 5.87 x 5.84 x 3.38 mm

Weight 1.06 carat

Proportions

Depth 57.9 %

Table 75 %

Girdle THICK TO EXTREMELY THICK, FACETED

Culet NONE

Finish

Polish GOOD

Symmetry GOOD

Clarity Grade SI2

Color

Origin NATURAL

Grade FANCY

Distribution RED

Fluorescence FAINT

Comments:

Pinpoints are not shown.

Internal graining is not shown.

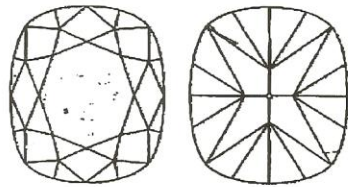

KEY TO SYMBOLS

- Feather
Indented Natural
Crystal
Pinpoint

Table with GIA CLARITY SCALE and GIA COLORED DIAMOND SCALE columns. Includes rows for FLUORESCENCE, FINISH, POLISH, SYMMETRY, and CLARITY.

GIA COLORED DIAMOND SCALE
Includes a list of equipment used for grading: binocular microscope, spectroscope, etc.

This Report is not a guarantee, valuation or appraisal. This Report contains only the characteristics of the diamond described herein after it has been graded, tested, examined and analyzed by GIA Gem Trade Laboratory under 10X magnification, and/or has been inspected using the techniques and equipment available to GIA Gem Trade Laboratory at the time of the examination...

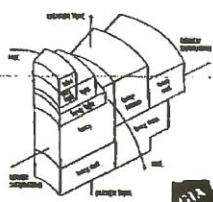

IMPORTANT DOCUMENT, STORE SAFELY
GIA GEM TRADE LABORATORY
13155038
FEB 12 2004







GIA
GEMOLOGICAL INSTITUTE OF AMERICA®

New York Laboratory Headquarters
580 Fifth Avenue | New York, NY 10036-4704
T: 212-221-5858 | F: 212-575-3095

Carlsbad
5355 Armada Drive | Carlsbad, CA 92008-4699
T: 760-603-4500 | F: 760-603-1814
www.gia.edu

COLORED DIAMOND GRADING REPORT

GIA REPORT 15584998

November 30, 2006
Shape and Cutting Style **Cut-Cornered
Rectangular Modified Brilliant**
Measurements 6.12 x 5.53 x 3.67 mm

Carat Weight **1.16 carat**
Color
Origin **NATURAL**
Grade **FANCY
RED**
Distribution **Even**
Clarity Grade **S12**

Finish
Polish **Very Good**
Symmetry **Good**
Fluorescence **Medium Blue**
Comments:
Internal graining is not shown.

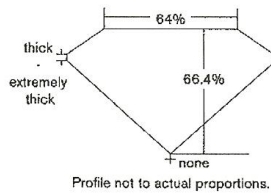
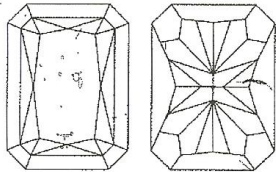

KEY TO SYMBOLS

- Crystal
- ∧ Indented Natural
- ∨ Feather
- △ Extra Facet

Red symbols denote internal characteristics (inclusions). Green or black symbols denote external characteristics (blemishes). Diagram is an approximate representation of the diamond, and symbols shown indicate type, position, and approximate size of clarity characteristics. All clarity characteristics may not be shown. Details of finish are not shown.

FLAWLESS	INTERNALLY FLAWLESS	VVS ₁	VS ₁	VS ₂	SI ₁	SI ₂	I ₁	I ₂	I ₃
		VVS ₂							

GIA COLORED DIAMOND SCALE

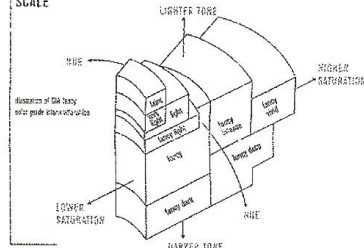

This Report is not a guarantee, valuation or appraisal and contains only the characteristics of the diamond described herein after it has been graded, tested, examined and analyzed by the GIA Laboratory and/or has been inscribed using the techniques and equipment used by the GIA Laboratory at the time of the examination and/or inscription. The recipient of this Report may wish to consult a credentialed jeweler or gemologist about the information contained herein.



IMPORTANT LIMITATIONS ON BACK
©2006 GEMOLOGICAL INSTITUTE OF AMERICA, INC.

























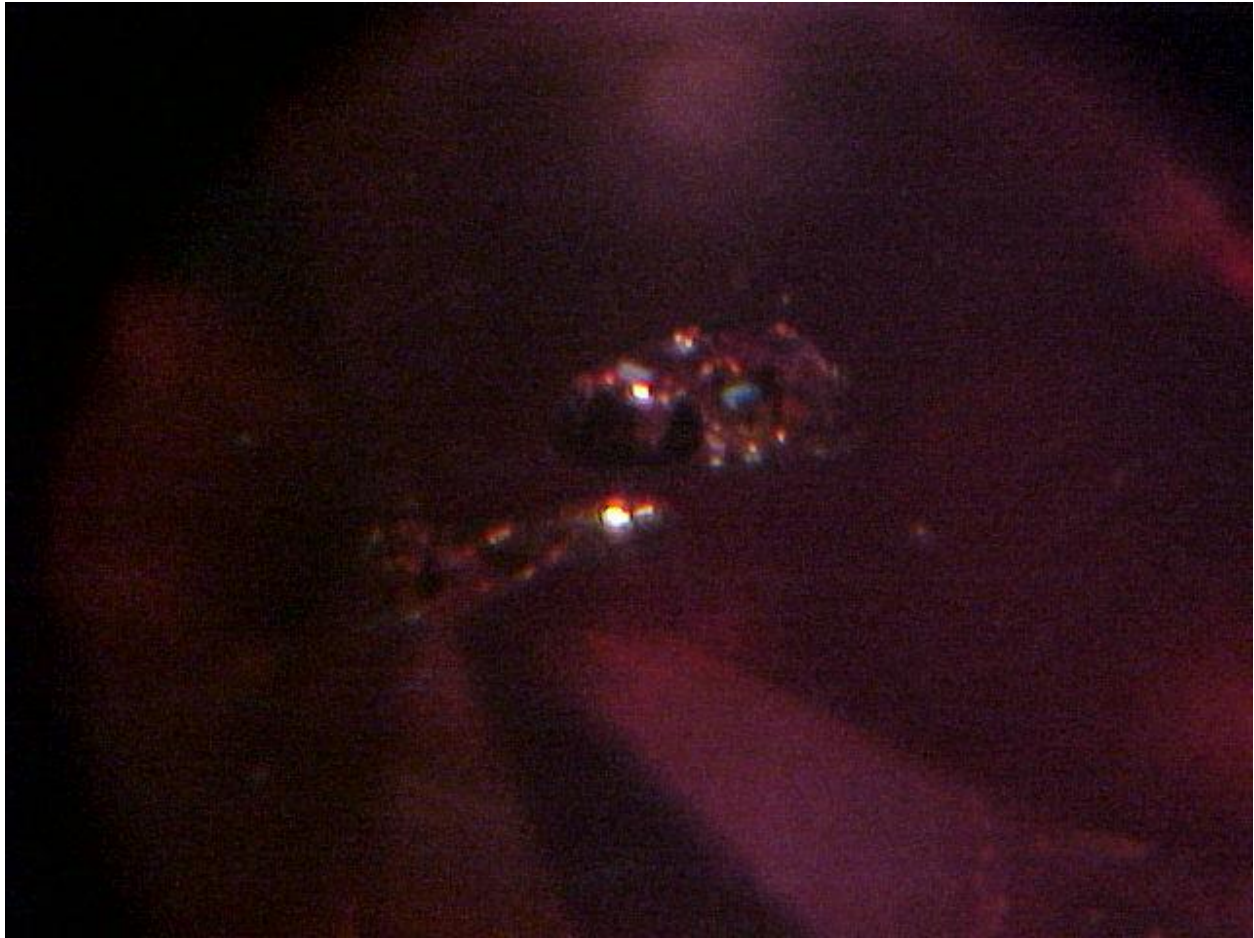

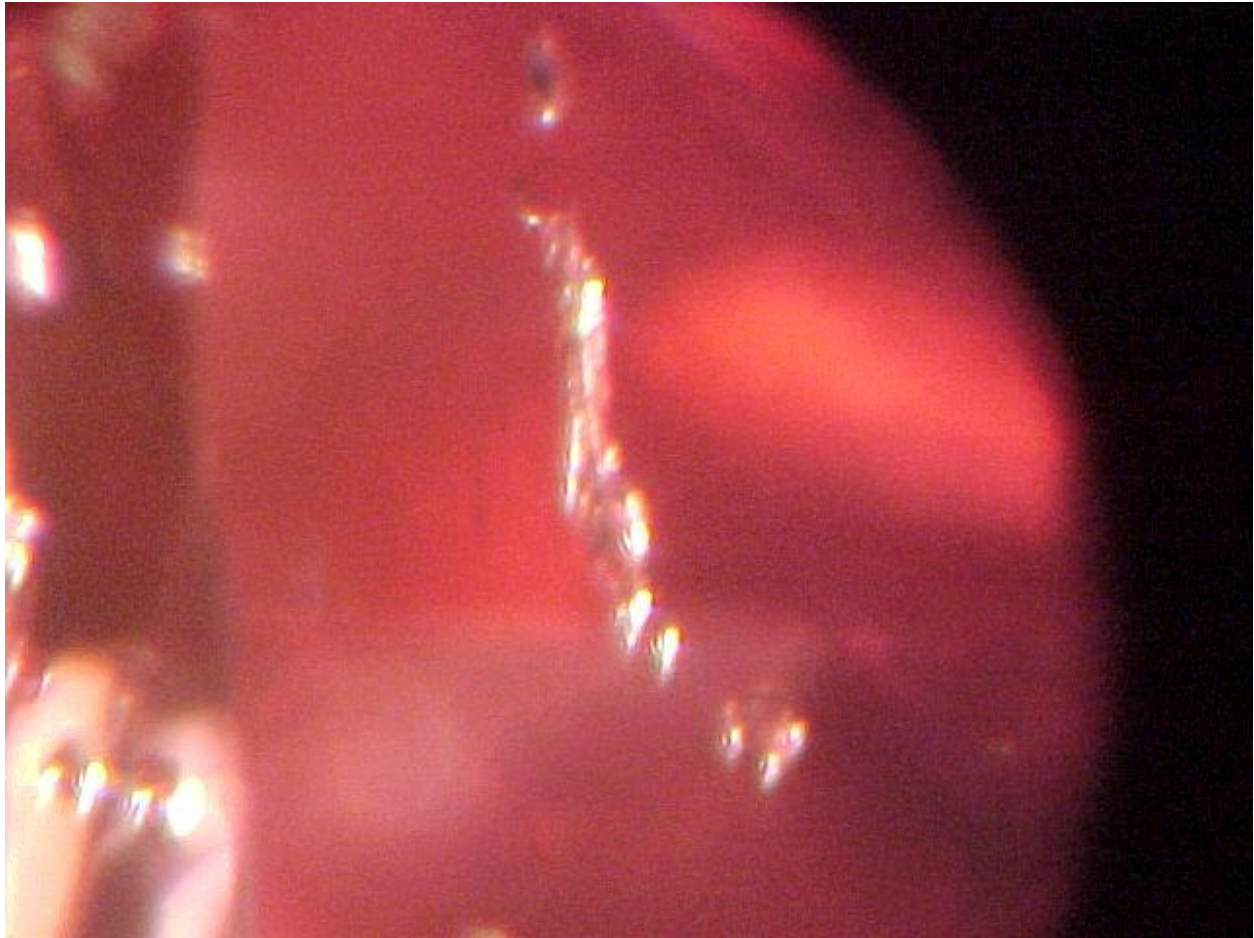





















COLORED DIAMOND
IDENTIFICATION AND ORIGIN REPORT

March 17, 2024

GIA REPORT 13249766

Shape and Cutting Style CUSHION MIXED CUT

Measurements 5.76 x 6.53 x 3.50 mm

Weight 1.38 carat

Color

Origin NATURAL

Grade FANCY

..... RED

Distribution EVEN

GIA
COLOR
DIAMOND
SCALE

Comments:

















... Fax: (312) 348-8888



































