

THE NATIONAL GEOGRAPHIC MAGAZINE

Vol. XIV

JANUARY, 1903

No. 1

CONTENTS

	PAGE
THE WORK OF THE U. S. COAST AND GEODETIC SURVEY. BY O. H. TITTMANN, SUPERINTENDENT	1
JADE. BY S. E. EASTER. ILLUSTRATED	9
SOME NOTES ON VENEZUELA. ILLUSTRATED	17
AN INTRODUCTION TO PHYSICAL GEOGRAPHY. ILLUSTRATED	21
DR SVEN HEDIN. ILLUSTRATED	26
PEARY ON THE NORTH POLE. ILLUSTRATED	29
PLAN FOR CLIMBING MOUNT MCKINLEY. BY ALFRED H. BROOKS AND D. L. REABURN. WITH MAP	30
WHAT THE UNITED STATES GOVERNMENT DOES TO PRO- MOTE AGRICULTURE	35
IS GERMANY THE CAUSE OF DENMARK'S REFUSAL TO SELL HER WEST INDIAN POSSESSIONS?	38
GEOGRAPHIC NOTES	38
GEOGRAPHIC LITERATURE	42
NATIONAL GEOGRAPHIC SOCIETY	44
MEMBERSHIP LIST NATIONAL GEOGRAPHIC SOCIETY	Supplement

Published for the National Geographic Society
By McClure, Phillips & Co., of New York

\$2.50 a Year

25 Cents a Number

Entered at the Post-office in Washington, D. C., as Second-class Mail Matter.

	<p>THE NATIONAL GEOGRAPHIC MAGAZINE</p>	
--	--	--

AN ILLUSTRATED MONTHLY, published for the NATIONAL GEOGRAPHIC SOCIETY, of Washington, D. C., by McClure, Phillips & Co. All communications should be addressed to the Managing Editor of the NATIONAL GEOGRAPHIC MAGAZINE, Coreoran Building, Washington, D. C. Business communications may also be addressed to McClure, Phillips & Co., at 141 East 25th St., New York City.

35 CENTS A NUMBER; \$3.50 A YEAR

Editor-in-Chief: **HENRY GANNETT**

Chief Geographer, U. S. Geological Survey

Managing Editor: **GILBERT H. GROSVENOR**

Associate Editors

GENERAL A. W. GREELY

Chief Signal Officer, U. S. Army

W. J. McGED

Ethnologist in Charge, Bureau of American Ethnology

C. HART MERRIAM

Chief of the Biological Survey, U. S. Department of Agriculture

DAVID J. HILL

Assistant Secretary of State

ELIZA RUHAMAH SCIDMORE

Author of "Java, the Garden of the East," etc.

MARCUS BAKER

U. S. Geological Survey

WILLIS L. MOORE

Chief of the Weather Bureau, U. S. Department of Agriculture

O. H. TITTMANN

Superintendent of the U. S. Coast and Geodetic Survey

O. P. AUSTIN

Chief of the Bureau of Statistics, U. S. Treasury Department

DAVID T. DAY

Chief of the Division of Mineral Resources, U. S. Geological Survey

IDA M. TARBELL

Author of "Life of Napoleon," "Life of Lincoln," etc.

CARL LOUISE GARRISON

Principal of Phelps School, Washington, D. C.

WASHINGTON, D. C.

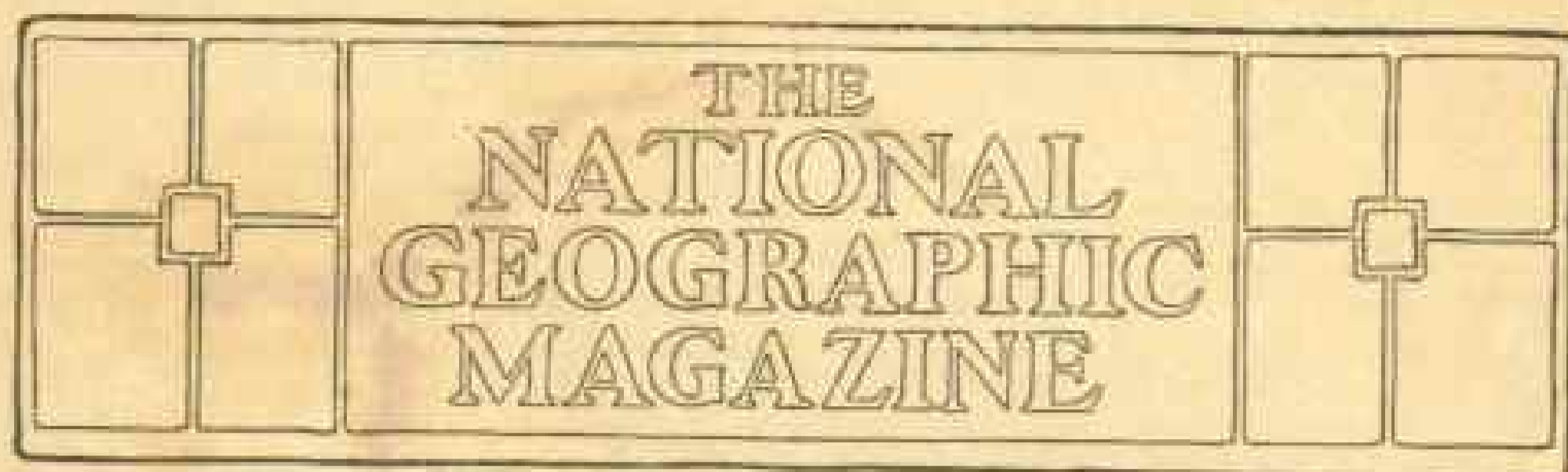

THE U. S. COAST AND GEODETIC SURVEY*

By O. H. TITTMANN, SUPERINTENDENT

FIVE years from now the Coast and Geodetic Survey may celebrate the centenary of the act creating it, for it was in 1807 that Congress passed "An act for surveying the coasts of the United States." The President was authorized and requested to cause a survey to be taken of the coasts of the United States, in which shall be designated the islands, shoals, with the roads and places of anchorage within 20 leagues of any part of the shores of the United States, and also the respective courses and distances between the principal headlands, together with such other matters as he may deem proper for completing an accurate chart of every part of the coasts within the extent aforesaid. He was also to cause such examinations and observations to be made with respect to Saint Georges Bank and any other bank or shoal and the soundings and currents beyond the distance aforesaid to the Gulf Stream as in his opinion may be especially subservient to the commercial interests of the United States.

To Professor Patterson, of Philadelphia, is due the credit of having urged the undertaking, and to President Jef-

erson and Secretary Gallatin of having interested themselves and given their support to the suggestion of Professor Patterson.

In 1807 the coasts of the United States extended from the eastern boundary of Maine to the northern boundary of Florida, for the latter still belonged to Spain. The coast of Louisiana between the Sabine and the Mississippi had recently been acquired, and gave to the United States a small, if important, strip of coast on the Gulf. These, then, were the coasts which at that time were deemed needful to be surveyed in the interests of commerce. Not that no charts existed of the regions in question; Des Barres, His British Majesty's Surveyor General for the Colonies, had begun the good work, which was interrupted by the War of the Revolution, but at best the results of his surveys were meager, insufficient, and inaccurate.

ITS INCEPTION

It may be worth while to call attention to and to dwell for a moment on the unusual but eminently practical and sensible measures that were taken to

*An address before the National Geographic Society, November 21, 1902.

bring the Survey into existence after it had been authorized by Congress.

Mr Gallatin's first step was to invite the opinion of scientific men as to the plans to be adopted, in a circular setting forth the objects to be attained. Thirteen replies were received, and these were referred to a committee of the American Philosophical Society, which recommended the adoption of the plan submitted by Mr Hassler. We shall presently see that 36 years later another committee of learned men, called together to reorganize the Survey, affirmed and adopted the scientific methods of Hassler and adapted them to the larger work devolved on the Survey by the extension of our domain. It thus happens that in the case of the Coast Survey the most competent authorities of the times were consulted to prescribe the principles on which the work was to be carried out. This later generation of men may well be thankful for the provision of the two statesmen who gave direction to the work, and for the wisdom of those who conceived in those early days the broad lines on which the work was to be conducted; for though the methods have been modified, changed, and perfected, the principles then prescribed have guided the Survey ever since.

THE NEED FOR A COAST SURVEY

The problem before the Survey was to perform a national as well as an international duty. It behooves every country, in the interests of humanity, to safeguard the lives and property which are continually at stake on the great highways of commerce along the shores of the oceans; and the first step toward the fulfillment of this obligation is to map the coasts and chart the waters, in order that the mariner may have before him a graphic guide of the routes he must follow to insure the safety of the lives and property committed to his

charge. The high seas claim their victims through fogs and storms and collisions, but to the experienced navigator the open ocean is a place of safety, while a proximity to the coasts, even where surveys and light-houses have minimized the risks, inspires feelings of grave responsibility and even of dread of hidden dangers, of unknown currents, and of collisions where busy commerce concentrates in narrowing lines the coming and departing ships.

Mr Hassler, whose plan was adopted, was a Swiss by birth, a man of great learning and well qualified by experience to outline the scientific principles on which an extended survey was to be conducted. His task was a difficult one, for neither men trained in the profession nor instruments were to be had in our country, nor was there a common appreciation of the importance of the work at that time. He went to England in 1811 to procure instruments, but the war with that country deferred the accomplishment of his purpose. It was not until 1816 that he was appointed Superintendent, and though he immediately began his operations with vigor they were cut short by the practical abolition of the Survey two years later through the revocation of the authority to employ civilians on the work. Its connection with the Treasury Department ceased, and the country became dependent for its charts on the private enterprise of the Messrs Blunt, of New York, and on fitful and unsystematic surveys made under the Navy Department. On the recommendation of the Secretary of the Navy the original act of 1807 was revived and the Survey was resumed in 1832 under Mr Hassler's direction, and it was again placed under the Secretary of the Treasury, only, however, to be retransferred to the Navy in 1834. This arrangement again proved to be unsatisfactory, and in 1836 the Survey was finally placed under the Treasury Department.

Suggestions for changing its status were again made, and its condition of apparent unstable equilibrium prompted Congress to take the matter in hand. Reference has already been made to a committee which was appointed by act of Congress in 1843 to reorganize the Survey. It consisted of six commissioned officers—that is, two officers of the Navy, four of the U. S. Topographical Engineers, all experienced in the work of the Survey, and three civilians. The act of Congress provided that the work should be conducted in accordance with the plan of reorganization of this committee, but prescribed that as many army and navy officers should be employed upon the work as would be compatible with the successful prosecution of the work.

At the same time the committee made the following recommendation:

Resolved, That inasmuch as the object and purpose of the survey of the coast refers principally to the commercial interests of the country, and as all the laws of Congress in relation to the same contemplate the employment of civilians and officers of the army and navy upon said work, it is the opinion of this board, and they do hereby respectfully recommend, that it should be under the control and considered a part of the Treasury Department."

The President's formal approval of the plan of reorganization and of the recommendation just recited placed the Survey under the Treasury Department, where it has remained ever since.

Before describing its present organization, it must be explained why the original one was gradually modified by the withdrawal of army and navy officers from participation in its work.

During the Mexican war the withdrawal of all the navy officers was threatened, and nearly all the army officers were withdrawn. At the outbreak of the civil war in 1861 all army and navy officers were withdrawn and the

connection of the Army with the Survey ceased altogether. The navy officers did not return until about 1870, but as the needs of the country required the continuation of the Survey, its execution was entrusted entirely to civilians during these years.

At the outbreak of the Spanish war the progress of the Survey was again endangered by the sudden withdrawal of all the navy officers and enlisted men of the navy. With the concurrence of the Secretary of the Navy, Congress made provision to put the Survey on an entirely civil basis. Its present organization may be described as follows:

PRESENT ORGANIZATION

The head of the Survey, called the Superintendent, reports to the Secretary of the Treasury. The Superintendent is charged with full responsibility in every respect for all the work of the Bureau. He is aided in such of his duties as cannot be delegated to officers of lower rank in the organization, by an Assistant Superintendent, who acts as Superintendent in his absence.

Eight officers or groups of officers report directly to the Superintendent and Assistant Superintendent, viz:

The assistant in charge of the office.

The inspector of hydrography and topography.

Inspector of geodetic work.

Inspector of magnetic work.

The disbursing officer.

Editor.

Chiefs of field parties.

Heads of suboffices.

The first four of these officers have a general supervision over all the operations of the Survey indicated by their designation, each acting as an advisory officer to the Superintendent in regard to the specified portions of the work. The chiefs of field parties and the heads of suboffices have direct charge of all operations in the field.

Each field party is a temporary organization which is created for a specific operation by an order of the Superintendent, which makes one of the officers of the field force the chief of party, and if necessary assigns to him as subordinates one or more other officers from the same force. The party is disbanded when the work assigned to it has been completed. If the party is for duty on land, the remainder of the organization of the party, the hiring of recorders, laborers, drivers, etc., is left entirely to the chief of party. If the party is for duty on a vessel, the assignment of an officer of the field force to command the vessel carries with it necessarily the command of the whole force on board the vessel, including watch and deck officers as well as crew.

Congress has provided for over 100 field officers, of which number about 77 are subject to ship or shore duty, and are also subject to office duty between field seasons, while about 30 are mainly engaged in hydrographic surveying and ship duty.

The Survey has its own fleet of twelve steamers and six sailing vessels, aside from launches and other small craft.

There are at present two suboffices, each in charge of a field officer reporting directly to the Superintendent, viz., at San Francisco, California, and Manila, Philippine Islands. The purpose of these suboffices is to aid in the prompt dissemination of information, to serve as storage depots, and to save traveling expenses by providing points at which the field officers may be temporarily assigned to office duty between the seasons. At the Manila suboffice the publication of preliminary charts is authorized.

DEUTIES OF THE OFFICE FORCE

The inspector of hydrography and topography, reporting directly to the Superintendent, has general supervision over the classes of field work indicated

by his title, places before the Superintendent plans for such work, makes the necessary inspection in the field to insure that the Superintendent's orders are carried out economically and effectively, and is especially charged with the supervision of all matters relating to the ships and their personnel. The *Coast Pilot*, a publication in several volumes, giving full description of the coast from the mariner's point of view, sailing directions, warnings as to dangers to navigation, and other information of special value to navigators, is prepared under his direction.

The inspector of geodetic work, reporting to the Superintendent, is charged with the duty of preparing plans for the field operations of triangulation, astronomical determinations and precise leveling, and of making inspections of parties in the field, and of records and correspondence received at the office from field parties, with a view of insuring that the field operations are in accordance with the Superintendent's orders, are of the desired degree of accuracy, and are efficient and economical.

The inspector of magnetic work, reporting to the Superintendent, is charged with similar duties in regard to the magnetic work of the Survey.

The assistant in charge of the office, reporting to the Superintendent, supervises the work of the office at Washington, is charged with the disbursement of all moneys allotted for that office, is responsible for the safety and arrangement of archives and property, and receives all money paid to the Survey for charts and other publications. As the official head of the office, the chiefs of the following divisions of the office force report to him: Computing Division, Magnetic Division, Tidal Division, Drawing and Engraving Division, Chart Division, Library and Archives Division, Instrument Division, and Miscellaneous Division. Each of these divisions, under the direction of the assist-

ant in charge of the office, prepares replies for the Superintendent's signature to such parts of the correspondence as falls within its particular field, and also furnishes such information and equipment to field parties as it is within their power to furnish.

In the computing division all computations in connection with triangulation, astronomical determinations, and precise leveling are made, appropriate registers of results are kept, and the results prepared for publication as rapidly as possible.

The magnetic division and the tidal division deal similarly with the computations and publications of magnetic and tidal results respectively.

The drawing and engraving division is divided into five sections:

The photographing section, engaged in reducing, enlarging, and reproducing drawings for various purposes.

The drawing section, engaged in making from the original topographical and hydrographical field sheets the office drawings, which are the original from which charts are produced, either by engraving on copper or by photolithography.

The engraving section, engaged in copper-plate engraving.

The electrotype section, engaged in producing from the original engraved copper plates by electrotype process the copper plates actually used in printing the charts.

The printing section, engaged in printing charts from the copper plates (the lithograph printing is done by contract outside of the organization).

The chart division is divided into two sections. The hydrographic section is engaged in completing unfinished hydrographic sheets sent in from the field, in the correction of charts, especially with reference to aids to navigation (lights, buoys, etc.), preparation of monthly Notices to Mariners in regard to this matter, and the inspection of

charts in their various stages of preparation. The chart section is engaged in applying such hand corrections to charts at the last opportunity before issuing as has become necessary on account of such changes, principally in aids to navigation, as have taken place after the chart was printed, and with the clerical work connected with the issue and sale of charts.

The library and archives division has charge of the library of the Survey and the archives in which all hydrographic and topographic sheets and all the original records and computations are stored.

The instrument division has charge of all the instruments and general property. Many of the best of the new instruments for the Survey are designed and made in this division, and it is continually engaged in repairing and remodeling necessary to keep the instrument outfit at a high standard of efficiency.

The miscellaneous division is charged with the purchase and distribution of all supplies required for use in the office and of such supplies as are furnished to field parties on requisition; also with the making of requisitions for printing and binding, the custody of blank forms, stationery, etc., and the distribution of the reports of the Superintendent and of all other publications of this Bureau, with the exception of charts.

As already noted, the accounting division, at the head of which is the disbursing officer, is not a division of the office in the sense of reporting to the assistant in charge of the office. The disbursing officer makes all disbursements on account of the Survey, with the approval of the Superintendent; renders a monthly account of all disbursements to the Auditor for the Treasury Department for audit by him, renders a statement of expenditures and balances to the Superintendent whenever required to do so, suspends returns

for correction, or disallows, under the Superintendent's direction, all items of expenditures irregular in form or in contravention of law or regulations, and refers to the Comptroller of the Treasury for decision all questions of law involving a payment to be made by him.

The editor, reporting to the Superintendent, compiles the administrative part of the annual report and acts as editor in connection with all other publications of the Survey except the charts.

THE EXTENSION OF FIELD WORK

The acquisition of Florida and Oregon in 1819 and of Texas and California soon after the reorganization of the Survey before described vastly extended the operations, and in view of the desirability of connecting the surveys of the Pacific and Atlantic coasts, a transcontinental triangulation was authorized in 1871. Eight years later, in recognition of one of its functions, the name of the organization was changed to that of Coast and Geodetic Survey.

When Alaska was purchased in 1867 the charting of its vast and intricate shore line was added to the duties of the Survey, and still more recently, in conformity with and in pursuance of the established policy, its labors were extended, to use the phraseology of the law, to all "the coasts under the jurisdiction of the United States," in order to include Porto Rico, Hawaii, Guam, the Samoan Islands, and the Philippines.

The plan of reorganization contemplated a chain of triangles along the coasts which should unite and coordinate all the local surveys. Astronomical observations were to fix the geographical position of the triangulation, and the differences of longitude between some of principal stations and Europe were to be determined.

The topography was to be carried inland as far as would subserve the pur-

poses of commerce and defense, and, resting upon the data thus obtained, soundings were to be made along the shores and seaward to insure the safety of commerce. Such was the simple scheme, but there were inherent in it certain requirements for the accomplishment of which extended researches in many branches of science were needed, and there were inherent in it also possibilities for greater usefulness to the nation and the world than the mere attainment of the immediate objects sought. It was foreseen that the triangulation if carried out with sufficient care would ultimately form the basis of a national trigonometric survey. The great extent of territory to be covered indicated that the triangulation would be used to determine the size and figure of the earth, which is the ultimate base of dimensional astronomy. The need of compasses on the charts compelled the determination of at least one of the elements of the earth's magnetism and a study of the law of its variation. The rise and fall of tides required observations along the coasts which would disclose the law of their periodicity in order that predictions could be made long in advance; a needful regard to benchmarks to which the tides were referred would betray the subsidence or rise of the land. Observations on tidal and ocean currents were needful to supplement the other information on the charts. The determination of astronomical positions required the perfection of existing star places, and thus practical astronomy was stimulated, and when the importance of the geodetic function of the Survey was recognized by law, the pendulum, by means of which the figure of the earth can be determined, was employed in gravity research.

Deep-sea soundings and incidental physical observations and dredgings contributed no little to our knowledge of marine life.

WORK DONE BY THE SURVEY

What the Survey has accomplished in the 70 years of its active existence may be broadly stated as follows:

It has carefully mapped about 30,000 miles of topography and sounded out minutely nearly 300,000 square miles of water, while its deep-sea soundings cover a little less than a million square miles. The results of this work are shown on about 500 charts of unrivaled accuracy and beauty. But it must not be forgotten that its energies have been largely devoted to resurveys required by the constantly shifting bottoms of our southern shores. Bearing this fact in mind, it may be stated that it has completed a first survey of the Atlantic, Gulf, and Pacific coasts of the United States. It has observed tides at thousands of stations, and publishes annually in advance predictions not only for our own coasts, but for all the ports of the world to which our shipping is likely to go. It has covered an area of between three hundred thousand and four hundred thousand square miles with its network of triangulation, and has incidentally completed the measurement of an arc of the parallel traversing our country from ocean to ocean, and has measured an oblique arc extending from Maine to Louisiana.

It has run many thousand miles of precise levels.

It has determined transatlantic longitudes and covered the country with a homogeneous system of astronomically determined points. It has taken an active part in the delimitation of national and state boundaries.

It has undertaken the study of the law of the earth's magnetism, and made observations for determining the declination, dip, and intensity at many stations throughout our domain.

It has published and maintains Coast Pilot volumes of the Atlantic and Pacific coasts and parts of Alaska.

In regard to the present activity of the Survey, a few words will prove of interest. The completion of the transcontinental triangulation and that of the oblique arc has rendered it possible to adopt a single system of geographic coördinates for all points in this country which have been trigonometrically determined, and the office is engaged in the great and useful task of making the computations and preparing them for publication. Cooperation between the Lake Survey and the Coast Survey has resulted in the adoption by the former of the same system, and the necessary computations to bring about this unification have been made. At the same time, a comprehensive investigation of the deflections of the plumb-line throughout the area covered by the triangulation is in progress, and one of its immediate results will be to guide the Survey in making future gravity researches.

A few years ago Congress authorized, by increased appropriation and legislation, the extension of the magnetic survey of the country. Magnetic observatories, equipped with the most modern and economical appliances, are being maintained—one in Maryland, one in Kansas, one at Sitka, Alaska, and one in Hawaii. These observatories, at the formal request of the German government, are coöperating, in common with others under foreign governments, with the German and British South Polar Expeditions by making simultaneous observations. At the American observatories the magnetic instruments record photographically day and night the changes of the magnetic forces. Rapid progress has been made in the accumulation of magnetic data, their discussion, and publication. Meridian lines to aid surveyors are being established at or near county seats of the several states. There has just been issued a comprehensive volume of declination tables and isogonic charts.

As a member of the International

Geodetic Association, the Coast and Geodetic Survey supervises the maintenance of two astronomical observatories established exclusively for the purpose of observing the variation of latitude.

The Tidal Division has made good progress not alone in the reduction of tidal observations and in the publication of predictions, but has devoted attention to the theoretical investigations needful in this important and difficult branch of applied science.

The Coast Pilot Division issued last year a new Coast Pilot of Southeastern Alaska. It has in preparation another volume of the Pacific coast from San Diego to Puget Sound, and has just completed, in the field, an examination of the coast from Eastport to Point Judith.

The triangulation along the 98th meridian is progressing with remarkable rapidity in consequence of carefully devised plans, which prescribed the method to be followed along efficient and economical lines without any sacrifice of accuracy. During the last season an axial distance of about 400 miles was measured, which in itself constitutes an arc of no mean extent.

Speed trial courses based on the triangulation of the Survey have been laid out in various localities at the request of the Navy Department.

At the request of the states of Pennsylvania and Maryland, a remarking of Mason and Dixon's line has been undertaken by the Survey in coöperation with commissioners from those states, and the work is nearly finished.

Two officers of the Survey were appointed by the United States Supreme Court to take part in the remarking of the disputed boundary between Virginia and Tennessee, and this work has reached a conclusion.

The work of determining trigonometrically light-houses and beacons along the coasts of Maine and Massachusetts erected or rebuilt since the original tri-

angulation was made, and elsewhere, was taken up and a junction was made between the secondary coast triangulation near Beaufort, South Carolina, and the oblique arc near the northeastern corner of Georgia.

Revisionary hydrographic surveys were made in Nantucket Sound, in New York Bay and in the Chesapeake Bay and its tributaries, as well as on the Gulf coast, and new hydrographic developments were made on the coasts of Porto Rico.

PORTO RICO

In the survey of that island great progress has been made. The entire shoreline of Porto Rico, Vieques, and Culebra Islands has been mapped. A triangulation extending from Mona Island on the west to St Thomas on the east has been made. It encircles the island of Porto Rico and traverses it in the direction from San Juan to Ponce. Surveys of all the ports have been made and are either published or in process of publication. A corrected general chart of Porto Rico and adjacent waters embodying all the work done has been engraved on copper and is in the printer's hands, and a series of 4 charts on a scale of 1:100,000 is rapidly being prepared and two of these will soon be issued. Tidal and magnetic observations have been made at numerous points. The harbor charts which have been published or which are about to appear are those of San Juan, Fajardo, Culebra, Port Mulas, Bahia Honda, Ponce, Guanilla, Guanica, and Mayaguez.

The hydrography of by far the greater part of the south coast has been finished, and great progress has been made on the west coast, but more especially on the east coast, which is the scene of the coming naval maneuvers. There an area of no less than 400 square miles has to be sounded out with minute accuracy, owing to the importance of the locality and the irregularities of the

bottom which accompany coral formations.

ALASKA

In Alaska, Cross Sound and Icy Straits have been surveyed and much work has been accomplished in Prince William Sound, which promises to become one of the most important regions commercially in Alaska. During the last season two survey vessels were at work in that Sound. A chart of Fox Island Passes and the dangerous region of the Sannak Islands has been published. One of the surveying vessels was employed in a chronometric longitude expedition to determine respectively the geographical positions of the eastern end of St Lawrence and the western end of Nunivak Islands, and a successful termination of the expedition has been announced.

IN THE PHILIPPINES

In the Philippines most gratifying pro-

gress has been made under the direction of Mr. George R. Putnam, a gifted and energetic officer of the Survey. An office was established at Manila, and it was organized to publish the preliminary results of the work accomplished with the least possible delay.

The sub-office at Manila has published over thirty charts, many of them original surveys. It has availed itself of the facilities afforded by the cable and telegraph lines recently established and has determined the telegraphic longitude of the principal ports of the archipelago. Tidal and magnetic observations have been made and sailing directions have been printed in pamphlet form in addition to the continued issue of Notices to Mariners which were given to the public with great expedition. A small ship called the *Research* was provided by the island authorities for the use of the survey, and a larger vessel has been actively engaged there for over a year.

JADE

BY S. E. EASTER.

JADE, which has been found in every part of the world—China, Burma, New Zealand, Alaska, Mexico, and central Europe—is the best illustration of the universal passion of all primitive peoples for the possession of green stones. From pre-historic times to the last looting of Peking, jade has been a treasure most highly prized and eagerly sought. The most famous quarries of jade are those of the Karakash Valley, in Chinese Turkestan, from which the chief supplies of the Chinese Emperors were drawn.

Much confusion has arisen from the too general application of the term

"jade" to kindred mineral substances, such as saussurite, chloromelanite, pectolite, serpentine, and fibrolite or sillimanite, and Dr Fischer has collected one hundred and fifty specimens of stones carelessly called jade. Properly speaking, jade only includes *nephrite*, a variety of amphibole, and *jadeite*, one of the pyroxene group.

Nephrite, which occurs more frequently than jadeite, and the best-known quarries of which are those of Chinese Turkestan, is, according to Dana, a tough, compact, fine-grained tremolite (or, in green specimens, actinolite), breaking with a splintery fracture and glistening luster. Its specific gravity is

2.96-3.1, and it varies in color from wax white, cream white, green white, greenish gray to pale green, passing through many gradations to the very darkest green, in which variety iron protoxide is present up to 6 or 7 per cent.

Jadeite, which occurs in the Mogoung District, in Upper Burma, and in the Province of Yun-nan, China, is essentially a metasilicate of sodium and aluminium and has a specific gravity of 3.33-3.35 and a hardness of 6.5-7. Its luster is subvitreous and its fracture splintery, while in color it varies even more than nephrite. It may be gray green, bluish green, bluish gray, clear gray, orange yellow, smoky green, passing to black (the latter resembling the nephrite of Siberia), smoky white, white with green tints and splotches, and apple green; also, but rarely, violet and mauve. All the green tints are, as a rule, much brighter than those of nephrite. The so-called "jewel jade," the Chinese *fei tsu* (kingfisher—feather color), is jadeite of an intense emerald hue. It is seldom found, and then generally in thin veins and often much flawed. It is said to be harder than ordinary jadeite. Much of it is taken to Canton, where it is converted into jewelry. In earlier times, this apple-green jade was not so highly valued as the darker olive shades, while the Emperors of the Ming Dynasty (1368-1664) esteemed pale bluish-green specimens above all others, and white next held imperial and Manchu fancy.

Both nephrite and jadeite have a waxy, oily surface and take a high polish in the hands of oriental artisans. When modern European machinery is used, a dazzling, mirror-like surface is obtained. Though generally opaque or translucent, there is a very rare variety known as "camphor jade," from its appearance, which resembles a much-flawed crystal, and is actually transparent in spots. Under the name of "oceanic jade," Damour describes a

variety found in New Caledonia and the Marquesas Islands, "which possesses a somewhat silky luster, due to exceedingly delicate fibers which traverse the mass, and which has a specific gravity of 3.18."

Collectors of jade objects of the present day have given much attention to distinguishing, by means of the scientific tests of specific gravity, analysis, and microscopical examination, between true nephrite and jadeite and the numerous substances which, so far as outward appearances go, resemble them. The common and predominant characteristic of all the stones to which the name jade from time to time has been applied is their tenacity. Their compactness of texture and extreme toughness recommended them in prehistoric times as the best materials from which to manufacture tools with sharp cutting edges. Since jade in its natural state was for a long time vainly sought in Europe, many scholars concluded that the jade implements found in the Swiss lake dwellings, or the materials from which they were made, must have been brought from the quarries in Turkestan. If, it was argued, jade were a product of the countries in which these implements were found, how did it happen that it was never discovered by the races who succeeded the men of the Paleolithic Age? There is no evidence of jade having been employed by the Greeks and Romans for any purpose, nor was it known in mediæval times. As it was only through its introduction from Mexico by the Spaniards that modern Europe was made aware of its existence, it was questioned whether Aryan wanderers could have brought these jade objects with them from the Kuenlun Mountains. Professor Max Muller asks: If the Aryan settlers could carry with them so ponderous a tool as their language, what is surprising in their having carried along, preserved from generation to generation, such

handy and valuable instruments as these jade celts?

Lengthy discussions were waged as to how this "venerable witness to the brotherhood and intercommunication of the human race" first found its way into Europe, and the famous "nephrite question" long divided European scientists. By many it was insisted that jade implements were brought by migratory tribes from the cradle of their race in Asia, the perfect fitness of the material to the uses to which it was put, as well as the inherent preciousness of the stone, rendering such instruments of sufficient value to be prized and preserved throughout the many generations who lived and died ere the long march ended.

Other investigators held that jade celts, or the material for making them, were objects of actual commerce between Europe and the Orient; but Sir John Lubbock considers it more probable that they were passed from hand to hand and tribe to tribe by a system of primeval barter. As a parallel case, he cites the tumuli of the Mississippi Valley, where the same mound often contains copper from Lake Superior, mica from the Alleghanies, shells from the Gulf, and obsidian from Mexico.

The discovery of jade implements in Swiss lake villages followed long after their occurrence in a stone tomb in Normandy, in caves in Brittany and at Mentone, in the tumulus of Mont St Michel, and in southern Italy. Schliemann found thirteen jade celts in the ruins of ancient Troy. One of these celts and one other found in Crete are the only white celts so far found in Europe. The British Museum possesses one Babylonian cylinder of jade, and also a gold necklace with a small jade celt as a pendant. Both faces of the pendant are occupied by Gnostic formulæ engraved in Greek characters. The formulæ are cut in the outline of a wreath of fourteen leaves, the ends

being tied together with four ribbons, on which are engraved different combinations of the Greek vowels, while each leaf is emblazoned with a holy name. The other face of the celt is covered with an inscription in eight lines. This celt, which is supposed to have come from Alexandria and, judging from the character of the lettering, to date from the third or fourth century, is the only known specimen of jade bearing indisputable marks of either Greek or Roman workmanship. It was a celt originally, however, and not an object of Greek manufacture.

There is no ancient name for jade in any European language. Its name is derived from the Spanish *pietra de lijada*, "stone of the loins," a reference, doubtless, to the Aztec superstition that jade was the surest protection against diseases of the loins.

Jade has been known to the Chinese since the earliest times as *Yu*, or "the gem." They class the different kinds of jade under seventy-seven heads, but for the mineral itself they have no distinct, generic name. It is the typical precious stone, the gem. Throughout every age they have attached an extraordinary value to it, comparing it to "the subtle matter of the rainbow concreted and fixed under the form of a stone," and regarding it as the most beautiful substance in which human thought can embody itself. Confucius explained this by telling one of his disciples that "in the eyes of wise men its polish and its brilliancy represent virtue and humanity, and its perfect compactness and extreme hardness the safeguards of intelligence; the angles of jade, which, seeming sharp yet do not cut, represent justice; the little buttons which hang from the hat or belt, as if about to fall, represent ceremony and politeness; the sound—pure, sustained, and prolonged—which it gives forth when struck and which ceases suddenly, represents music; the impossibility for

the bad shades to hide the beautiful, or the beautiful the bad, represents loyalty; the defects under the surface, yet apparent, represent sincerity; its luster, like that of the rainbow, represents the firmament; its wonderful material, extracted from the mountains and waters, represents the earth; cut into Kuei or Chu, without other embellishment, it symbolizes virtue, and the price at which all the world values it symbolizes truth."

This passion for jade, the classic or poetic color of which is white in China, causes Chinese writers to use the word figuratively whenever they wish to in-

dicate anything very white, very pure, or very perfect. In the language of compliment no word of praise rises above that which likens beauty to jade, and the loftiest thought, as well as the highest morality, are compared to it. References are constantly made to it in poetry, as in the Emperor Kien-ling's verse—

"While the waning moon in the westward hangs like an orb of jade."

The most ancient of the Chinese classical books, the Shu King, or Book of Historical Documents, relating to the period B. C. 2357 to 627, mentions jade



Preliminary Survey Map of the Khotan Valley, Site of the Chinese Jade Mines. By Dr. M. A. Stein, H. M. Indian Educational Service. Printed by Courtesy of Dr. M. A. Stein and Royal Geographical Society, London.

as one of the articles of tribute of the Province of Yung Kan, which embraced nearly all the present provinces of Shenhsi and Kan-su, and extended indefinitely northward to the desert.

It is an old saying with the Chinese that "jadestone comes from the Kuenlun Mountains, in the Province of Khotan," and in the history of the T'ang Dynasty (618-906) reference is made to a yearly tribute of 500 pieces of jade sent to the Emperor by the king of that region. Travelers describe the jade quarries as situated on the south face of the Kuenlun Mountains, in the main valley of the upper part of the Karakash River, south of the city of Khotan. They extend for a mile or more in length, and in this space are the entrances of at least a hundred tunnels which riddle the mountain side in every direction, and in some cases pierce through the mountain to the further side. The mineral is found in veins of varying thickness, in width from a few inches to ten feet, but so sealed and cracked as to make it difficult to find a piece even a few inches thick which is not badly flawed. Until the middle of the last century China maintained her authority over eastern Turkestan, including Yarkand and Khotan. The people, however, were Mohammedan, and in 1852 they succeeded in throwing off the Chinese yoke by a general uprising, in which all the officials were massacred. The jade workers, who were Chinese, probably fled from the quarries at this time and shared the fate of their countrymen. Their clothing, implements, and remnants of food were left in their haste, and were seen by Cayley when he visited the quarries in 1871. Work has since been resumed, but too many of the expert carvers and workmen were killed during the rebellion for the industry to recover its former preëminence.

Loose boulders of jade are often carried down by the force of the current in the Karakash and tributary streams, and they eventually become embedded in the soft clay banks or are deposited in the bed of the river. This "water jade" is highly valued by the Chinese carvers, as its rough journey is a severe test of hidden flaws, which might otherwise cause the block to fall to pieces after much labor has already been ex-

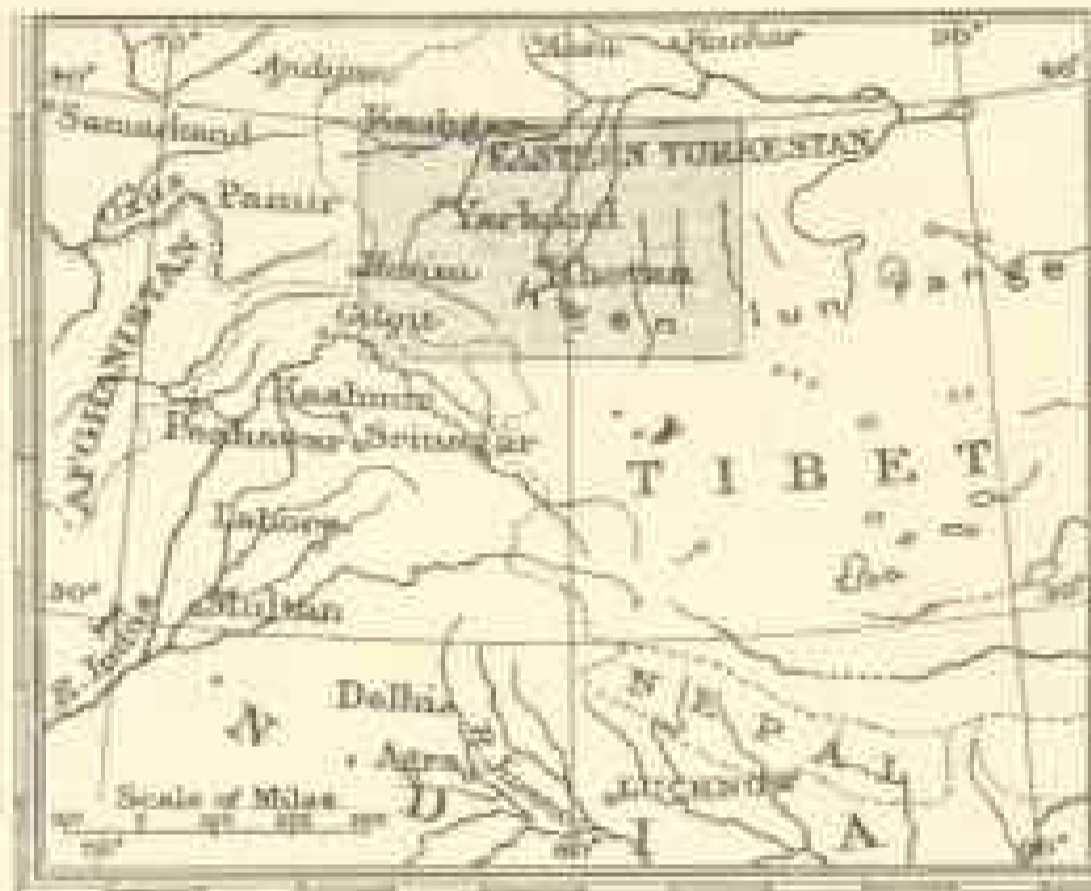

Eastern Turkestan. After the Map of Dr M. A. Stein, Indian Educational Department. Reprinted by courtesy of the Royal Geographical Society and Dr M. A. Stein.

ended on it. It is obtained either by digging the boulders out of the banks or by divers specially trained for the work. An inspector always accompanies these diving parties, whose duty it is to mark each lump as it is brought up, estimate its value, and finally ship the jade to Peking. Such pieces bring three times the price of quarried specimens of similar size and color.

In many rivers of eastern Turkestan jade pebbles are found in abundance. The word "kash," so often found in the names of rivers and places in this region, means "jade" in Toorkee, and there seems little reason to doubt the

existence of the mineral along the whole of the Kueulun range. Much difficulty is experienced in tracing the veins, owing to the shifting sands.

A huge dike of nephrite embedded in the rocky banks of the Raskemdarja, on the eastern slope of the Pamir, was another source from which the Chinese formerly drew large supplies of jade. They extracted it by lighting large fires on the rock and then throwing water on it when it became thoroughly heated. The rock was abandoned some years ago in consequence, it is said, of the illness of a member of the Imperial family, who was taken sick after having slept on a bed made of Raskem nephrite. A large block of the stone which was then on its way to Peking was put in chains and thrown on the roadside at Kutchu, where it still remains. It was from this ridge on the Raskemdarja that the monolithic tombstone of Tamerlane was cut. This famous tomb of darkest-green jade stands in a half-ruined mosque at Samarkand, and is 7 feet 8 inches long, 17 inches wide, 14 inches high, and weighs about 1,800 pounds. It is broken through the middle, but is well polished, completely covered with inscriptions, and rests on a white marble base. In addition to this and the Karakash quarries, the Chinese also obtained jade from deposits in Yun-nan, Kan-su, Shen-se and Quang-se, and other provinces of China. Many mines throughout China are owned by private individuals, who keep the existence of their quarries secret, fearing the extortions of the government.

Jade has also been found in fair abundance on the shores of Lake Baikal, Siberia. The South Kensington Museum possesses a large, water-worn, well polished boulder from this region, weighing more than half a ton.

The Chinese use the utmost care in carving jade. The workman having determined from the natural form of the block, and its visible and probable

flaws, into what object he will carve it, fixes it on a lathe and gives it the general outline. The interior is then hollowed out by first drilling, with diamond-pointed needles, innumerable little holes all over the surface which is to be broken away. When this is completely honeycombed the partitions are broken down by being sharply tapped with a hammer. Too hard a tap might develop some hidden flaw and shatter the half-finished object. The piece is finally polished with corundum. The harder the stone and the more difficult the cutting, the more brilliant the polish it is capable of acquiring. It is claimed the jade is softer when freshly taken from the quarries. So great is the difficulty of carving jade that an elaborate piece may represent a lifetime's labor. In Kienlung's ateliers, in the Summer Palace at Peking, the workmen succeeded each other without interruption night and day. Even then many years were occupied in completing a single piece.

Jade is becoming more and more appreciated as a material for interior decorative construction by the splendor-loving Russians. By cutting the stone into sections an eighth of an inch thick it is employed for the panelling of walls and chimney pieces, and even window panes—the translucent pieces showing the most exquisite shading and clouding.

European and American collections owe many of their finest specimens to the plunder taken from the Summer Palace in Peking in 1860, when the enormous collections of the Emperor of China were at the mercy of the French and British forces, who were ordered to burn and destroy all the buildings. The palace ateliers, having long been declining in activity and in the quality of their productions, had in a measure ceased jade-cutting a few years previous to the sacking of the Summer Palace, because the tribute of jade from the

Turkestan mines did not come to Peking during the Mohammedan rebellion. The imperial ateliers have not been maintained since 1860, but the treasures of jade again gathered at the Summer Palace were promptly sold or sent home by the Russian, English, and Italian troops, who in turn occupied that demesne in 1900 and 1901. The Winter Palace, the temples within the imperial inclosure, and the princes' palaces, in Peking, yielded up an enormous treasure of jade in 1900, nearly all of which has found its way since to Europe and America.

The uses to which jade has been put by the Chinese are almost endless. Discs of the stone, which when struck give forth a clear, resonant note, are used as temple gongs and musical instruments. Ritual vessels are made of it, and it is to this fact that Paléologue attributes the peculiar veneration in which the Chinese hold the stone. Tablets inscribed with sacred writings, bowls and vases of fantastic form and intricate design, statuettes of Buddha, perfect alike in conception and execution, candelabra, boxes, pencil-holders and all the paraphernalia of the writing-table, as well as buckles, bracelets, rings, hooks, buttons, and other ornaments, are all wrought with untiring patience and matchless skill from the same intractable material. Carved works of jade seldom bear any marks such as are seen on porcelain, whereby a date is indicated. Sometimes objects are inscribed with a poem or quotation, which may afford some clue to the date. All such marks are comparatively rare, and the style of ornamentation is generally the only guide. Extreme simplicity of design and purity of form characterize the earliest examples, while those of later periods are often marvels of fantastic and ornate decoration.

The Chinese rarely embellish their jade carvings with other substances, possibly owing to their excessive admi-

ration for the stone and the symbolism with which they surrounded it. The Hindus saw in jade, however, only a green background for encrustations of many-tinted gems and gold. It afforded them opportunities for the display of their cunning, as jewelers, to combine the softly shaded tones of the jade with rubies, diamonds, and other stones, as well as scarcely less brilliant enamel. As a material for artistic workmanship, jade was only known in India from the time of the Moguls, who encouraged its employment unstintingly. The arts of carving in frost-like open-work and of inlaying, which found such perfect expression in the Taj Mahal, were lavished in miniature on jade cups, beetle-boxes, sword and dagger hilts, and turban ornaments, for which there was an unflinching demand at court. Work of a less elaborate character was sometimes executed, and a large jadeite tortoise found in a water-tank at Allahabad is now in the South Kensington Museum. It is bluish gray in color, highly polished, and nearly 20 inches long. Although mines of jadeite exist in Burma, the Hindus probably drew the greater part of their supply from central Asia, and much of that now sold by them as Yarkand jade is only chloromelanite and serpentine.

When Captain Cook visited the middle island of New Zealand the natives told him it was called *Te Wahi Pounamu*, or "the place of the green stone," because all of their much-valued green stones came from that island. In old atlases the island is still called *Tavai Poenammo*, a corruption of the native name. The natives, like the primitive inhabitants of Europe, fashioned weapons called "*Meri*" from the coarser varieties. Like the celts of the Lakelanders, too, many of their implements show traces of having been formed by sawing. There is a large block of New Zealand jade in the British Museum re-

taining the cutter's grooves, and the New York Museum of Natural History contains a similar piece from a primitive Alaskan workshop. Of the finer and more translucent specimens of jade the New Zealanders carved their "tiki." These objects were worn about the neck, and are said by some to have been title deeds of land, as well as venerated charms and symbols of ancestor worship. There is a grotesque figure of New Zealand jade in the British Museum which was evidently carved with much care. The eyes are inlaid in mother-of-pearl.

Jade implements, chiefly celts, have been found along the entire coast of British Columbia and Alaska from the Straits of Fuca to the Arctic Sea, and arrow-heads have been brought from the Arctic coast of both Alaska and Siberia. Such stone implements were highly valued by the Indians, who in some cases still preserve them, although they no longer use them. The majority of jade celts which owe their origin to this region have been discovered in Indian graves, in shell heaps, and on the sites of former villages. Whether the jade thus employed was brought from Asia or found on the spot was for a long time an open question. The discovery of the mineral *in situ* in the vicinity of the Fraser River and in rolled pieces on the Lewes branch of the Yukon has placed its origin beyond dispute.

Jade was known to the Aztecs as the "divine stone," and was valued next to the emerald, with which it was often confused by the early Spaniards. As a religious symbol, it was placed on the altars. It was carved by the Aztecs in the form of parrots' heads, fish, etc., and worn as a charm against kidney troubles and epilepsy. This superstitious esteem for the medicinal qualities of the stone was carried to Europe by the Spaniards, and at one time there existed jade merchants in Paris who sold medals of jade as a remedy for these diseases. The Aztecs also carved

masks from jade, which were used in the temples to cover the face of the most illustrious of the gods when the King fell ill. They did not remove them until the recovery or death of the patient. At other times these masks served as a decoration of the temple walls.

In Central and South America similar uses for jade and jade-like stones obtained, and, as in every other quarter of the globe where the stone was known and used, it was held in an esteem amounting, in many cases, to actual reverence.

Collections of jade are found in nearly all the great museums of Europe, perhaps the most notable being that of the South Kensington Museum, which possesses superb examples of the jewel-inlaid Indian jade. The specimens in the British Museum are valuable chiefly from a mineralogical and archaeological point of view. A number of choice pieces are owned by the Musée Ethnographique in the Louvre and the Musée Guimet, in Paris. The Musée Chinois at Fontainebleau owes its fine collection of jade to the gifts of French officers to the Empress Eugenie after their return from the campaign in China in 1860. Jade objects which have been presented to the imperial family of Russia are exhibited in the Peter the Great Gallery at St Petersburg. Among the treasures of the Sultan in the old Seraglio at Constantinople are many sword hilts and other small objects of jade.

Although these museums contain many individually fine specimens of jade, no one of them possesses a truly complete collection. American collectors of Orientals have long shown their appreciation of the beauty of jade objects, and the collections of Messrs Brayton Ives, Henry Walters, Thomas Waggaman, and Frederick Ames contain many unique and perfect examples of the jade carver's art. It was left for an American, Mr Heber Bishop, of New

York,* to make the first comprehensive and general collection of jade. The Bishop collection recently presented to the Metropolitan Museum of Art in

*On December 10, 1902, since this article was written, Mr. Bishop died at his residence in New York City. By the terms of his will ample provision has been made for the preservation of his famous collection in a special room of the Metropolitan Museum of Art.

that city embraces every variety of the stone, and includes examples by pre-historic and primitive jade workers as well as the greatest gem-cutters of the Mogul and Chinese courts. Years of work have been devoted to the descriptive catalogue of this collection, which will be the authoritative work on the subject.

SOME NOTES ON VENEZUELA

VENEZUELA was the first part of the American continent sighted by Columbus. During his third voyage, in 1498, he first saw the coast from the Island of Trinidad, and thought that it was another island; but the fresh water of the Gulf of Paria, whose shores he coasted for several weeks, soon convinced him that great continental rivers were pouring into the gulf, and that the vast Asiatic continent at last stretched before him. Sickness prevented him from making extended explorations of the coast and sent him back to Hispaniola.

The following year Alonzo de Ojeda, accompanied by the celebrated Amerigo Vespucci, traced a greater extent of the Venezuelan coast. It was Ojeda who gave the country its present name—Venezuela.*

"Proceeding along the coast, he arrived at a vast, deep gulf resembling a tranquil lake, entering which he beheld on the eastern side a village, the construction of which struck him with surprise. It consisted of twenty large houses shaped like bells and built on piles driven into the bottom of the lake, which in this part was limpid and of

little depth. Each house was provided with a drawbridge and with canoes, by which communication was carried on. From these resemblances to the Italian city, Ojeda gave to the bay the name of the Gulf of Venice, and it is called to the present day Venezuela, or Little Venice. The Indian name was Coquibacoa."

After a small skirmish Ojeda "sent a detachment of twenty-seven Spaniards on a visit to the interior. For nine days they were conducted from town to town and feasted and almost idolized by the Indians, who regarded them as angelic beings, performing their natural dances and games and chanting their traditional ballads for their entertainment.

"The natives of this part were distinguished for the symmetry of their forms; the females in particular appeared to the Spaniards to surpass all they had yet beheld in the New World for grace and beauty. Neither did the men display in the least degree that jealousy which prevailed in the other parts of the coast.

"By the time the Spaniards set out on their return to the ship the whole country was aroused, pouring forth its population, male and female, to do them honor. Some bore them in litters or hammocks, that they might not be fatigued with the journey, and happy was the Indian who had the honor of

* Washington Irving: "Life and Voyages of Christopher Columbus and the Voyages and Discoveries of the Companions of Columbus." Five vols. Vol. IV, p. 166. G. P. Putnam's Sons, New York.

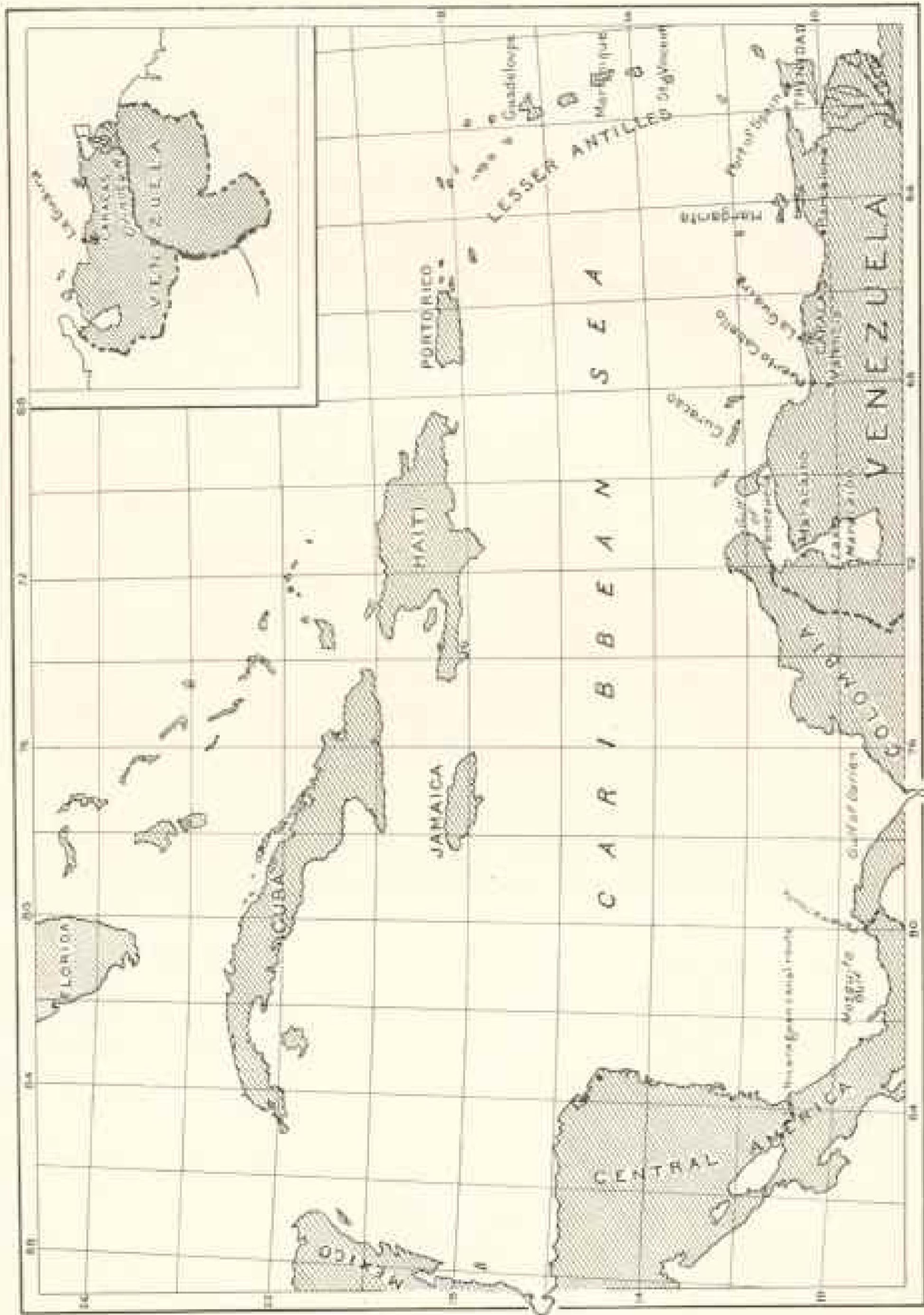

Outline Map Showing Geographical Relation of Venezuela to the Isthmian Canal Routes, to the West Indies and Florida

bearing a Spaniard on his shoulders across a river. Others loaded themselves with the presents that had been bestowed on their guests, consisting of rich plumes, weapons of various kinds, and tropical birds and animals. In this way they returned in triumphant procession to the ships, the woods and shores resounding with their songs and shouts."

Venezuela has a larger area than the combined areas of the great States of

The republic has three zones—hot, temperate, and cool—according to the elevation of the land. The lowlands in the northwest are very torrid. Here great quantities of coffee and cacao are raised, which form the largest agricultural exports of the country. The cacao is sent mainly to France, Germany, and Spain, and the coffee, which averages a yearly crop of 55,000 tons, to the United States. South and east of the lowlands, extending eastward to Ca-



A View of Caracas

Texas, Kentucky, Tennessee, Alabama, Mississippi, Louisiana, Oklahoma, and Arkansas. In figures its area amounts to about 590,000 square miles. The population is 500,000 less than that of Massachusetts. In 1891 it was 2,323,527. The capital, Caracas, has 75,000 inhabitants, Maracaibo 35,000, La Guaira 15,000, and Barcelona about 13,000. About one person out of every one hundred is pure white, while the others are descendants of black slaves, mulattoes, etc., and Indians.

racas, are high mountains, where, the climate being temperate, most of the people live. Caracas, the capital, is 3,000 feet above the sea. Trade winds prevent the extremes of heat suffered in the corresponding latitude of northern Africa. The mean temperature at Caracas is only 71°.2 Fahr. On the coast it averages from ten to twelve degrees higher.

Vast llanos, or great plains, stretch south of the mountains, making splendid runs for cattle. South again of the

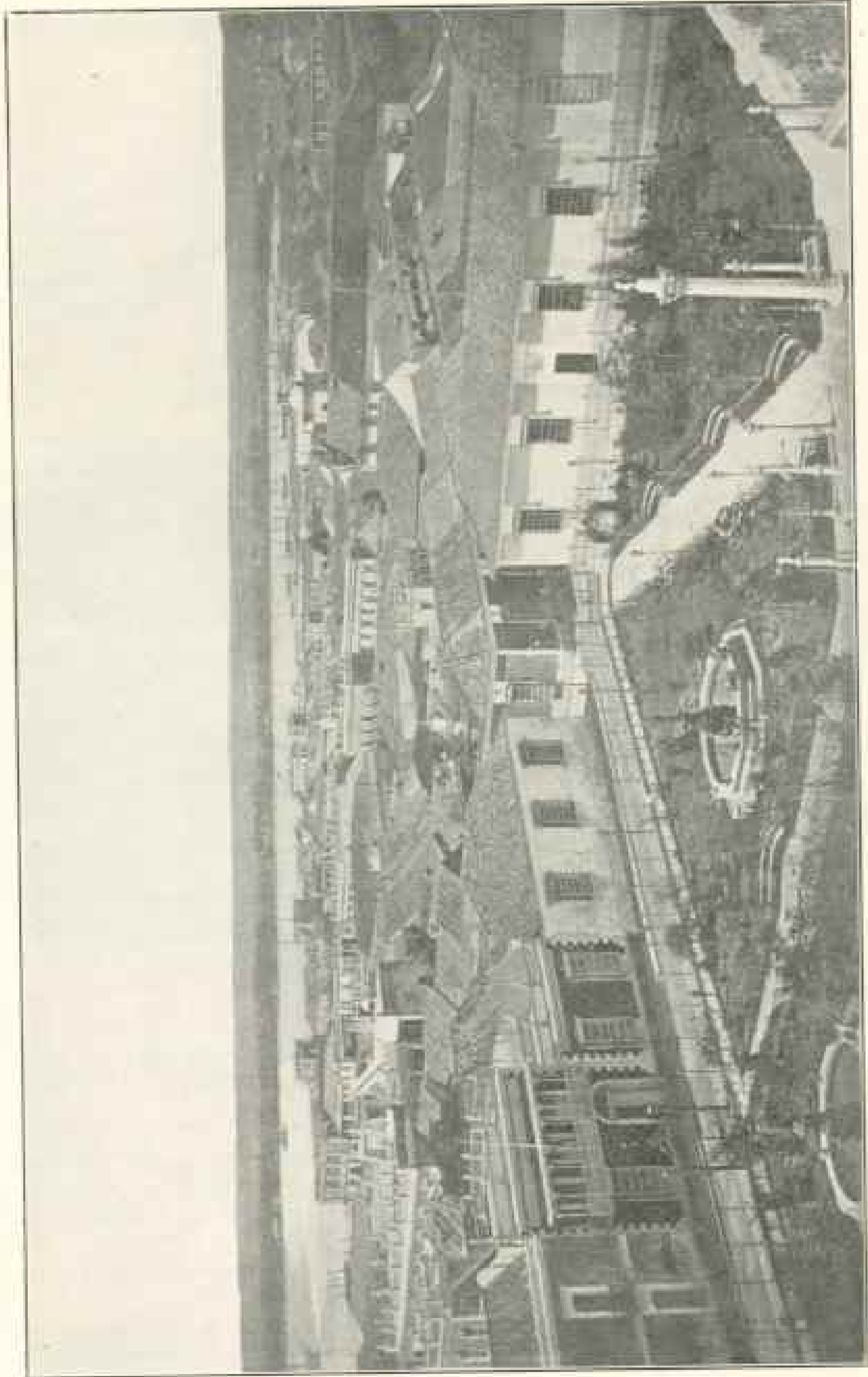

The Port of Maracaibo



The University—Caracas

plains, beyond the Orinoco, are vast forests, from which the natives get rubber, tropical woods, and vanilla. There are also gold diggings south of the Orinoco, which yielded over \$600,000 for export in 1900.

Almost nothing is manufactured beyond the cheapest grades of goods. The larger share of the imports come from the United States—\$3,271,000 worth in

1901, consisting of flour, lard, hardware, and cotton goods, on all of which a heavy duty was levied. England and Germany send the next largest amount of goods. Venezuela sent in return to the United States in 1901 \$6,645,000 worth of coffee, cacao, and skins, all entering free of duty. The annual revenue of Venezuela is about \$7,500,000, obtained mainly from customs duties.

AN INTRODUCTION TO PHYSICAL GEOGRAPHY*

DURING the last few years the general public has felt a deeper interest in the facts of the earth—in what the earth is and what it hides—than it has probably ever expe-

rienced before. The fearful upheavals in Martinique, St Vincent, and Guatemala, attended by a general natural unrest throughout the globe, have aroused a wide spread desire to understand what

**An Introduction to Physical Geography.* By Grove Karl Gilbert and Albert Perry Brigham. With 263 illustrations. Pp. 380. 5½ x 8 inches. New York: D. Appleton & Co. 1902.

is known—little though that knowledge is—of the mysterious forces writhing under the earth's crust. The coal strike in the United States has aroused an interest of a different character—an inquiry as to what coal is and how it happens to be stored in certain localities and not in others as well. The prolonged and successful agitation for irrigation in the West and for forest reservations has also had its share in arousing the public to other questions relating to physical geography, as, for instance, weathering and soils, forests and rainfall.

Therefore a book about Physical Geography, written in a simple and interesting manner and not loaded down with innumerable technical terms which are of value to the specialist but not to the general public, is especially welcome. Such a volume has recently been written by Messrs G. K. Gilbert and A. P. Brigham, and published by Messrs D. Appleton & Co., of New York. The authors modestly call the work "An Introduction to Physical Geography." It is planned especially as a text-book for schools and has already gained much success. A second edi-



From Gilbert's and Brigham's "Introduction to Physical Geography." D. Appleton & Co.
Figure No. 1—Watkins Glen; a Gorge Carved from Beds of Shale

tion was called for within a few weeks of the publication of the first. But the volume will gain a wider field than the ordinary text-book, for it will appeal to that growing class of amateurs who have been seeking a plain but fascinating description of the present and past facts of the earth.

The treatment, so far as possible, is concrete. Wherever practicable, each

Figure No. 1 is a picture of the noted Watkins Glen, which during the process of time a small stream has carved in the soft rock of the mountain. In some places the stream has cut to a depth of 200 feet; sometimes the gorge is scarcely more than 10 feet wide, and at others broadens into large amphitheaters, in which one's voice echoes and reëchoes with weird effects. The

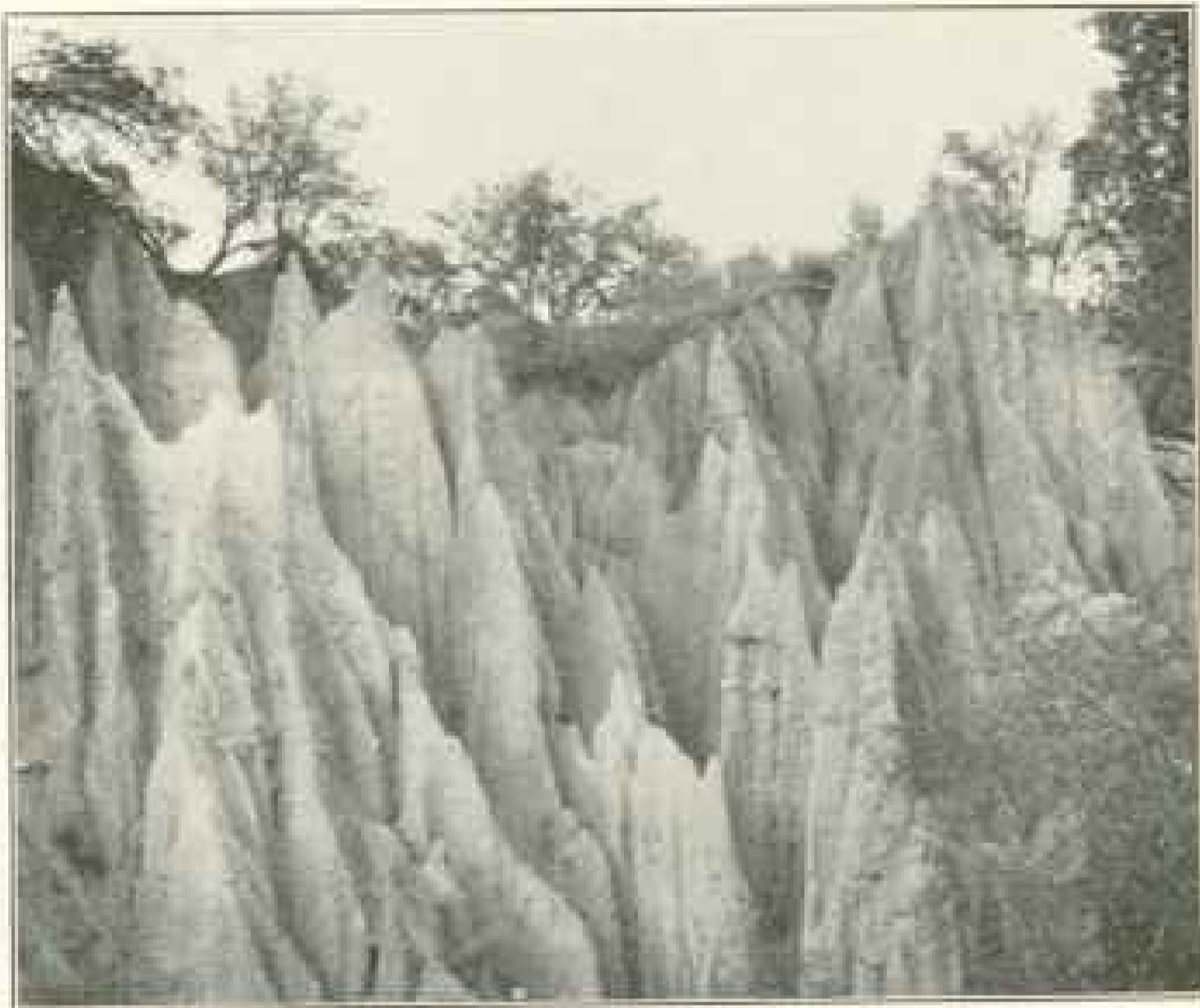

From Gilbert's and Brigham's "Introduction to Physical Geography." D. Appleton & Co.

Figure No. 2.—A Pebbly Rock Carved by Rain; Russian River, California

subject is opened with a type case, illustrated by a picture of some graphic example. About one-half of the book is given to the lands. The relation of organisms to the earth is introduced wherever appropriate.

Two hundred and sixty-three illustrations, all very well chosen and admirably engraved, accompany the text. By permission of the publishers, six typical illustrations are reproduced in this Magazine.

chasm is at the head of Seneca Lake, New York, from which, winding and curving abruptly, it penetrates Glen Mountain for a distance of three miles.

Figure No. 2 is a graphic example of the effect of rain wash. Rain has soaked and softened the rock; then little rills have started, and have gradually worn deep channels of their own, making the high pinnacles.

Figure No. 3 illustrates the different kinds of rock, some hard and some

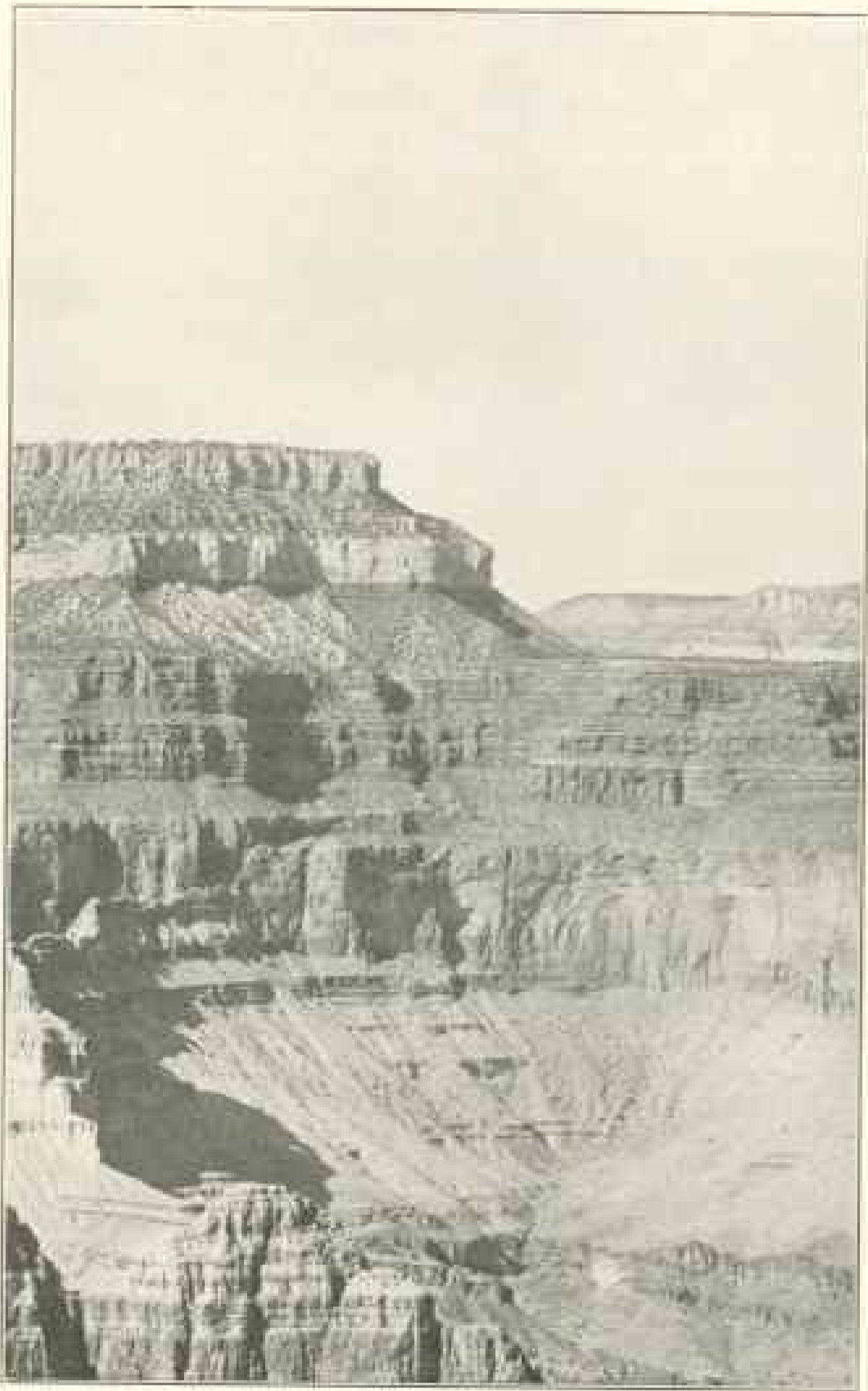

From Gilbert's and Brigham's "Introduction to Physical Geography." D. Appleton & Co.

Figure 3.—Rock Edges (limestone and sandstone) and Waste Slopes (concealing shale). Grand Canyon of the Colorado River, Arizona

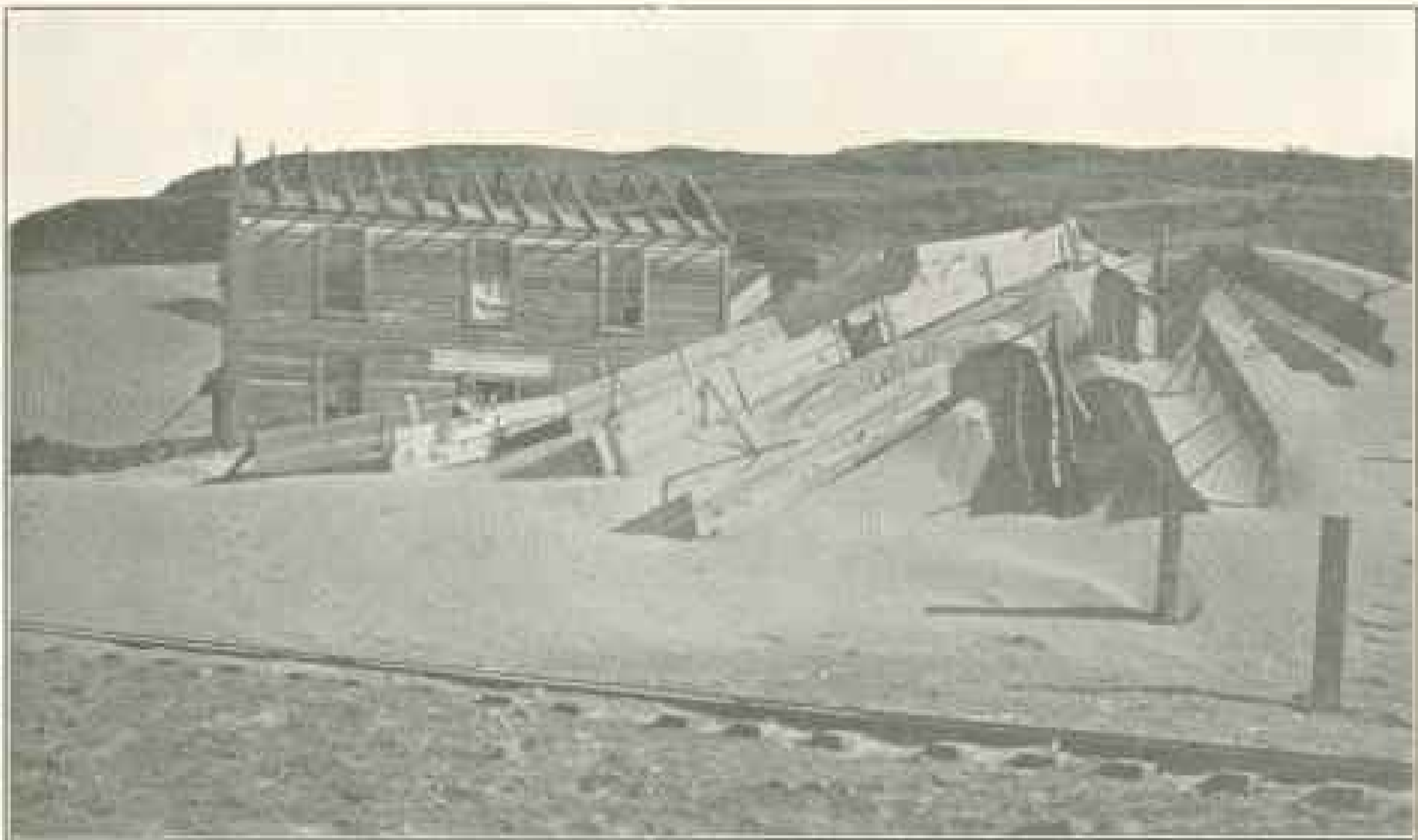

From Gilbert's and Brigham's "Introduction to Physical Geography." D. Appleton & Co.

Figure 4.—The Last House in Riggs, Oregon, a Village Overwhelmed by Dunes. Attempts to hold the sand back by fences were unsuccessful

soft, of which almost every mountain is made.

Figure No. 4, an example of wind work, shows a substantial house in Oregon nearly buried by drifting sand. In Chinese Turkestan, Sven Hedin has recently discovered the ruins of great temples where flourished 2,000 years ago cities with a high degree of culture and civilization. Here in the heart of Asia populous cities and lakes have been buried beneath drifting dunes.

Figure No. 5 shows how some of the people of Cape Cod, Massachusetts, check the advance of the sand by planting grass, which binds the sand and keeps the wind from lifting it. Common cleaners are used for this purpose in Bermuda. Where no effort has been made to check its advance, a dune has been known to migrate as much as 70 feet in one year.

The authors of "An Introduction to Physical Geography" are very well



From Gilbert's and Brigham's "Introduction to Physical Geography." D. Appleton & Co.

Figure No. 5.—Planting Grass to Stop the Drifting of Sand, near Provincetown, Cape Cod, Mass.



From Odbert's and Brigham's "Introduction to Physical Geography," D. Appleton & Co.

A Traveling Beach on the Shore of Lake Ontario. The stones originally angular become rounded as the waves roll them along.

known in the scientific world. Mr Gilbert, geologist of the U. S. Geological Survey, is a past president of the American Association for the Advancement of Science. He was the recipient of the Wollaston Prize of the Geological So-

ciety of England in 1899, and is the author of "Geology of Henry Mountains," "Lake Bonneville," etc. Mr Brigham is head of the department of geology in Colgate University and the author of a well-known text-book of geology.

DR SVEN HEDIN

THE distinguished Swedish explorer, Dr Sven Hedin, who ended his last famous expedition to Central Asia in December, 1901,* is at present receiving one continuous series

* See the *National Geographic Magazine* for March, 1902, page 96.

of ovations throughout Europe. He has given lecturing tours in Sweden, Russia, Denmark, England and Scotland, and after New Year's commences a tour in Germany, France, Austria and Hungary, and Norway. It had been hoped that he would visit America this winter, but he writes that his



Photo by Dahlhoff, Stockholm.

Dr. Sven Hedin in His Study, Stockholm



Republished from the Bulletin of the American Geographical Society at New York

Outline Map of Peary's Sledge Routes and Surveys

engagements in Europe make a trip across the Atlantic impossible this year.

Sven Hedin was born in Stockholm, February 19, 1865. He was educated at the universities of Upsala, Berlin, and Halle, and from the last received the honorary degree of Ph. D. His first journey of exploration was in 1885-'86, from Persia to Mesopotamia; in 1891 he traveled in Turkestan; during 1892-'95 he traveled right across Asia from Russia to Peking, penetrat-

ing Tibet and studying the Lob-nor district. The results he published in a splendid volume, "Through Asia" (Harper and Bros.). His latest and most important expedition was begun in 1899, and has yielded valuable information about the geography of Chinese Turkestan and Tibet, and of the cities which flourished in the Lob-nor region 2000 years ago and have long since been buried beneath the desert sands.

PEARY ON THE NORTH POLE

IN a lecture before the National Geographic Society November 29, 1902, Commander Robert E. Peary stated very emphatically that he believed the North Pole could be reached by making Cape Hekla, in northern Grinnell Land, the starting point for the sledging trip north. The average distance of Peary's four Arctic sledge journeys over the ice is slightly greater than the distance from Hekla to the Pole and back. If the next arctic explorer will make Cape Hekla his base, will pass the winter there, and starting from that point in spring fight his way as many miles northward over the ice as Peary averaged in his four journeys under equal conditions, he will gain the Pole itself and have ample time to return before the ice pack becomes impassable. To quote from Mr. Peary's address:

"There are two facts I wish to bring to your attention, not in a boastful manner, but as bearing upon the feasibility of reaching the Pole. First, the average air-line distance from start to finish of four sledge journeys which I have made in high arctic latitudes is the same as the distance from the northern shore of Grinnell Land to the Pole. Second, the air-line distance from start to finish of my 1900 sledge journey is

such that had my starting point been in the same latitude as that of Abruzzi it would have taken me to the Pole, or had my starting point been in the same latitude as Nansen's or on the northern shore of Grinnell Land, it would have carried me beyond the Pole.

"It may seem to indicate overconfidence to state boldly that the Pole can be reached, and yet it is a fact, even though the struggle for it has been going on unsuccessfully for years and years. Each time we have come a little nearer, each time we have learned a little more, and I say to you here tonight that it is not an impossibility; that it can be done, and that it is no more difficult than many of the great projects which we see being pushed to completion every day and which require money, persistence, hard work, and some ability to bring the full fruition.

"The man who can secure a starting point in early spring on the northern coast of Grinnell Land, who has with him the proper party and the proper equipment and experience, will hold within his grasp the last geographical prize that the earth has to offer—the prize which will rank with the prize which Columbus won for himself and his countrymen; a fame which will last as long as human life exists on the globe."

PLAN FOR CLIMBING MT MCKINLEY*

BY ALFRED H. BROOKS AND D. L. REABURN

OF THE U. S. GEOLOGICAL SURVEY

DURING the past summer the writers were engaged in a reconnaissance survey in Alaska† which extended from the Pacific coast through the Alaskan Range and along its western base to Yukon waters. The route of travel lay close to the foot of Mt McKinley, and though it was no part of the plan to ascend the mountain, for which there was neither time nor facilities, time was taken to climb its slopes to snow line, and the members of the party were undoubtedly the first white men to approach the summit.

The Alaskan Range is a rugged mountain mass which extends to the northeast from the vicinity of Lake Clark, and sweeping around the great Sushitna Basin forms the watershed between Cook Inlet on the southeast and the Kuskokwim and Tanana waters on the northwest. On the east and south it rises by a series of foothills from the Sushitna River lowland and on the west it falls off abruptly to a gravel-floored plateau, which slopes gradually toward Kuskokwim waters. The southern end of the range has not been explored, but the peaks probably have attitudes of from 7,000 to 9,000 feet, while to the northward the relief increases very much and the range culminates in Mt McKinley, over ‡ 20,000 feet in height, and Mt Foraker, fourteen miles to the southwest, about 17,000 feet. To the

northeast the range includes a number of peaks which are from 10,000 to 14,000 feet high, Mt Hayes, lying between the headwaters of the Cantwell and Delta rivers, being the highest. The crest line of the range lies near its western margin.

In 1898 Eldridge and Muldrow § surveyed the Sushitna River, while Mendenhall traversed the eastern end of the range; Spurr and Post crossed the southern end, and Peters and Brooks explored the region to the north along the Tanana River. In the following year, Lieut. Joseph S. Herron, U. S. A., || made an exploration in the southern part of the Alaskan Range and also of a part of the Kuskokwim basin. These investigations, together with the explorations carried out by the writers, have outlined this great mountain mass, which, as has been shown, contains several of the highest peaks on the continent. The results of these surveys have given not only geographic data, but also thrown much light on the conditions of travel, distribution of timber, and on the climate of this province. The time, therefore, seems now ripe to plan an ascension of Mt McKinley.

Mt McKinley (latitude $63^{\circ} 04'$, longitude 151° , see map) lies in about the center of the range, measured in a northeast-southwest direction, and its summit is only about ten miles distant

* Published by permission of the Director of the United States Geological Survey.

† A report embodying the results of this expedition is now in preparation.

‡ The final adjustment of surveys have not yet been made, so that the exact altitudes can not now be given.

§ For reports on these expeditions see Vol. VII, Twentieth Annual Report, U. S. Geol. Survey.

|| "Explorations in Alaska in 1899." War Dept., Adjutant-General's Office, No. XXXI, March, 1901.

from the western margin and between forty and fifty miles from the eastern margin of the mountains. It is evident, therefore, that an expedition to climb the mountain should approach it from the northwest. This is especially true as the gravel-floored plateau on the northwest side of the range is, for the most part, above timber and, as it affords good traveling, gives ready access to the base of the mountains, where good grass is plentiful.

The mountain itself is dome-shaped and has two summits two miles apart, differing about 1,000 feet in altitude, the southernmost being the highest. Its northwestern slope is drained by a large glacier, which discharges into a river tributary to the Toklat. The most feasible route to the top of the mountain is probably across this glacier or by a ridge which separates it from a glacier flowing to the west and draining into the Tatlatna River. The topographic map now being prepared will aid the climbers, but some preliminary exploratory work to pick out the best route would have to be done. The ascent of the mountain itself would not seem to present serious difficulties to experienced mountain climbers. The fact that the snow line is about 7,000 feet, instead of being nearly at sea-level, as at St Elias, gives the Mt McKinley ascent a decided advantage. The upper limit of spruce timber is about 2,500 feet, but willow sufficient for fuel is found up to 4,000 feet. Pack-horses could find ample grass up to 3,500 feet, and by a careful choice of route could probably be taken up to snow line, on the slope of the mountain.

While the writers must disclaim any personal knowledge of high mountain climbing, yet their study of the question would lead them to believe that Mt McKinley could be ascended by making one camp at the base and three on the slopes. The base camp would be within the zone of grass and fuel,

the next at snow line, and the other two at convenient points between the snow line and the summit.

The actual ascent of the mountain will present the difficulties, toils, and dangers with which the experienced mountaineer is familiar and against which he will prepare himself as far as possible. A very serious difficulty for which the average mountaineer might be less prepared is the long and difficult journey to the base of the mountain. Though Mt McKinley in an air line is only about 150 miles distant from tide water, yet to reach its northwest base from Cook Inlet necessitates a journey of at least 400 miles. This distance was traversed by the writers in about two months, but the progress was less rapid than it would have been excepting for the necessity of carrying on surveys and of exploring for a route. The party, consisting of seven men, made the journey on foot, while twenty pack-horses, most of which were loaded with provisions, carried the outfit. The time required for the journey and the energy spent in overcoming obstacles, such as chopping trails, traversing swamps, and crossing rivers, makes the reaching of the base of Mt McKinley a serious undertaking.

Our experience and knowledge of the region would lead us to propose three general plans for reaching the northwest foot of the mountain from which, as had been shown, the ascent should best be made. The first two plans involve a summer journey only, while the third would take a year for its execution. An examination of the map (page 32) will show that Mt McKinley lies about half way between the navigable waters on Cook Inlet and the Yukon River, which is navigated by river steamers. Either of these could be used as a point of departure for the long inland journey. If the project to climb the mountain were to be accomplished in one season,

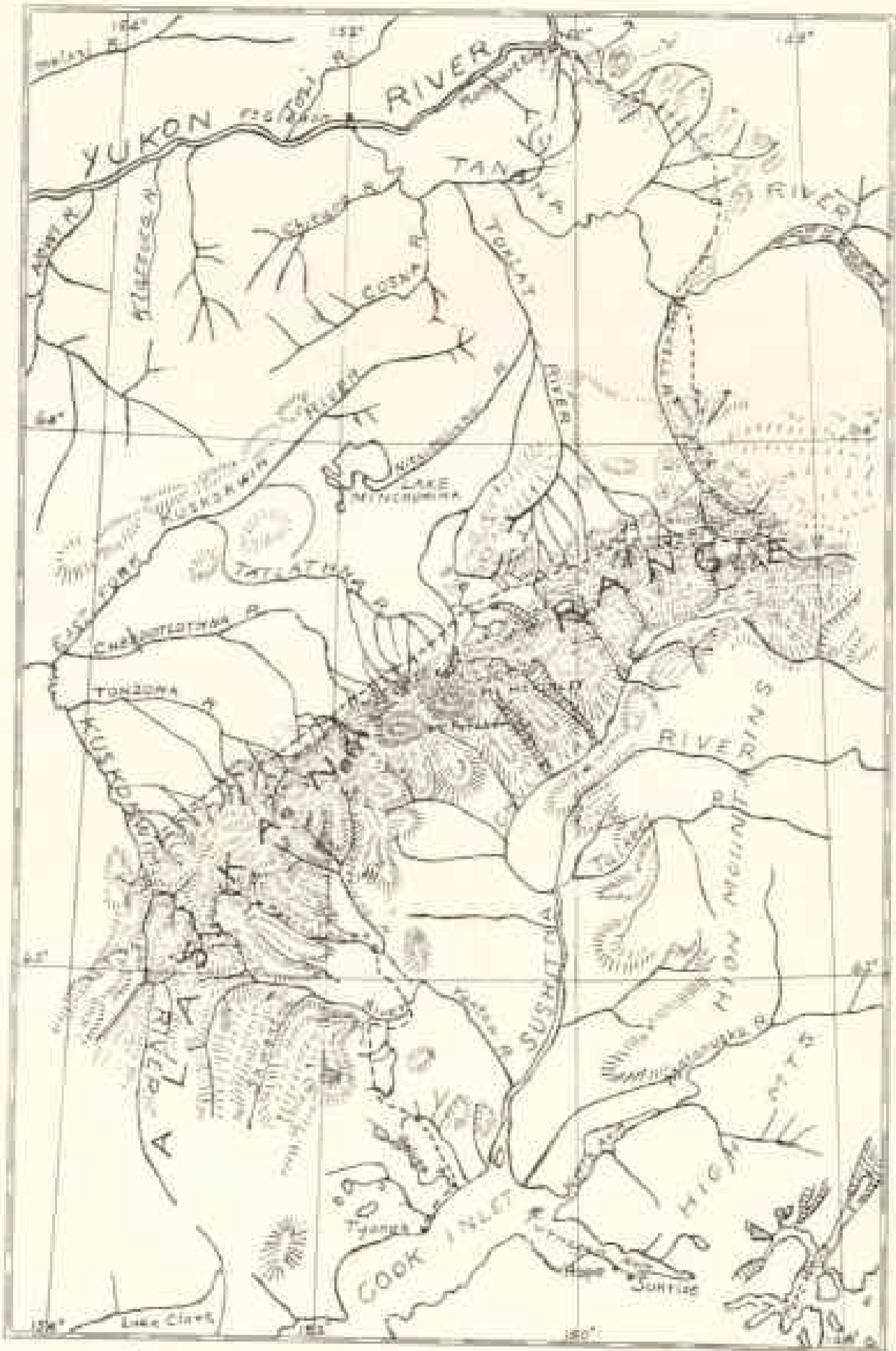

Mt. McKinley Region Alaska.

Scale 1:200,000

----- Route U.S. Geologist Survey Party

the base could be reached from either Cook Inlet or from the Yukon from near the mouth of the Tanana.

If the Cook Inlet route were chosen, the party should land at Tyonek between the 15th of May and the 1st of June, equipped and provisioned for a three and a half months' journey. The journey from Seattle to Cook Inlet takes about ten days by ocean steamer. For a party of seven men twenty horses would be needed, and every additional man would require about three additional horses. From Tyonek a boat would be dispatched with a part of the provisions to meet the party at the Skwentna, so as to lighten the burden of the horses and to aid in crossing the river. From this point the boat would be sent to the Keechatna, a central fork of the Yentna, and here again would be used for crossing. The pack-train would take a northerly course from Tyonek, crossing the Beluga near the head of tide water, and thence heading directly for the lower canyon on the Skwentna; then after crossing the Keechatna would follow our trail across the Alaskan Range by way of Rainy Pass at the head of Happy River. After reaching the Kuskokwim waters it would turn to the northeast and follow the base of the range, the route being identical with that followed by our party. If such a party had exceptionally good luck (and season were an early one), it might reach the base of the mountain by the first of July. Here a camp would be established at the upper limit of timber, where good grass would be found for the horses. Climatic conditions permitting, a month could then be spent in exploring and ascending the mountain. The quickest way out of the country would probably be to the northward, either to the mouth of the Cantwell or to the mouth of the Toklat, from which point a boat could probably be secured to the Yukon. In

the absence of any boat, a raft would be constructed and in a few days the current would carry the party to the Yukon. The cost of such an expedition could be approximated at \$15,000 for a party of ten men.

The second plan is to go to Dawson by rail and steamer and thence down the Yukon to the mouth of the Tanana by steamer. In the event of an early season, the party would leave Skagway on Lynn Canal about June 1st, which can be reached by steamer from Seattle in four days, and the mouth of the Tanana could be reached by the middle of June. From this point, if possible, a steamer should be secured to take the party, outfit, and several horses one or two hundred miles up the Toklat to the head of steamboat navigation. The continuation of the journey would be by canoes or small boats, which would carry the supplies, while the horses would be sent across country. When the river became too shallow for canoe transportation the horses would be utilized to portage the outfit to the base of the mountain. It is expected that the expedition would be ready to begin the ascent of the mountain by the middle of July. The cost of an expedition by the Yukon route can be estimated at about \$12,000.

As an introduction to the third plan it may be said that in an expedition of this kind the party is liable to be worn out by the difficulties incident to the journey to the base of the mountain. The necessity of carrying provisions for the entire trip limits the size of the party, and hence the daily tasks must be shared by all its members. Under even the best conditions, the matter of chopping trails, building bridges, crossing rivers, the incessant annoyance by mosquitoes, has a telling effect on the strength of the men, in the course of even a few weeks. It would, therefore, be advisable, if possible, to furnish each man with a saddle horse if

the overland route is taken, and thus save his strength for the task of ascending the mountain. These extra horses would, however, involve an additional expenditure of \$1,000 or \$2,000. The same holds true in regard to the trip from the Tanana with canoes, where the energies of the party would be spent in portaging and in dragging the canoes up against swift currents. Such work is very hard and before very long will have a marked effect on even the strongest. It is possible, therefore, that if the base of Mt McKinley was reached by either of these routes, the energy of the members of the party would be at a low ebb and not at all equal to the task of making the ascent. It should also be noted that by the two plans proposed the base of the mountain would not be reached earlier than the first or middle of July. The midsummer is very unfavorable for reaching the summit, as it is usually shrouded in clouds, and clear days are very exceptional. The clearest weather and most favorable conditions will be found in June.

In view of these facts, it is quite possible that even the best chosen and best equipped party would not be successful in the ascent of the mountain. It is the belief of the writers that success could only be assured by wintering a party in the region and transporting the provisions and outfits to the base of the mountain during the winter and early spring, when dogs could be used. With such a plan it would be possible to reserve the strength of the members of the party for the actual ascent. The writers would propose that a party be outfitted with a year's provisions, which should be sent to the mouth of the Tanana by steamer, either by way of Dawson or St Michaels. From this point a steamer should be chartered to carry the expedition to the head of steamboat navigation on the Toklat. This could probably be accomplished by the first of July, and the party could spend the re-

mainder of the open season in boating the outfit up the Toklat and in establishing the winter camp at some convenient point.

During the winter, with the aid of dog teams, an advance party would establish a camp at timber line near the base of the mountain, and also cache provisions at convenient points on the lower slopes of the mountain. This being accomplished during the winter months, when transportation is easy by means of dog teams, the party would be prepared to take advantage of the clear weather of June to make the ascent, which, as has been shown, is a very important consideration.

A modification of this plan would be to take a steamer up the Kuskokwim, which is known to be navigable as far as the forks, and very probably above. The objection to the Kuskokwim route is that it involves a very long steamboat journey, probably five hundred or six hundred miles, up a river about which very little is known. The mouth of the Kuskokwim lies out of the usual routes of travel, and the river is not easily accessible compared with the Yukon.

The chief point is to obtain steamboat navigation to as near a point to the base of the mountain as possible, then establish a base camp, and distribute the supplies during the winter months. It probably would be advisable to take a few horses for the winter trip, as they could be utilized for transportation both during the summer and winter. If this was done feed would have to be carried for winter use, though, time permitting, it would be possible to cut grass for hay.

The winter plan does not necessitate the entire parties spending a year in the undertaking. It would be possible for one section to prepare the way during the summer and early winter months, while another joined them in March or April by traveling from Dawson with dog teams.

It is the belief of the writers that if the winter trip were undertaken there would be every reason to anticipate a successful result for the expedition. The objection to the plan is, of course, the time which would be required, and also the very heavy additional expense. While it is difficult to estimate the cost of the winter party, it is safe to say that it would not be less than \$25,000 and might easily be double that amount.

In closing, the writers would strongly urge that if the expedition is undertaken that it be put under the direction of a man who is not only an experienced

mountaineer but who has also had long training in frontier life and exploratory work, for the success of the expedition must depend in a very large measure on its leadership. They would also urge the necessity of having ample funds to thoroughly equip the party, and that each member be especially chosen for the work in hand. It is hoped that this article may encourage the organization of an expedition, so that the credit for the ascension of the highest peak on the continent may fall to some American mountaineer.

WHAT THE UNITED STATES GOVERNMENT DOES TO PROMOTE AGRICULTURE

IT may be stated without exaggeration that no government in the world does so much as the United States to promote the agricultural interests of the country. A tea has been imported which is now being grown successfully in South Carolina. In a short while enough Sumatra tobacco will be grown in Connecticut to satisfy the American market, which has been paying \$6,000,000 annually to import Sumatra tobacco. A new variety of long staple cotton, having nearly double the value of the old variety, has been created; new wheats and new rices have been introduced, and even a new orange, which will resist frost more vigorously than those now grown in Florida. These are only a few instances of products which are now being successfully raised within the United States as a result of the watchfulness and teaching of the Department of Agriculture. The fixed capital of agriculture in the United States amounts to twenty billions of dollars, or four times that invested in manufactures. How the

American farmer and the consumer are protected and assisted by expert care may be seen from the following abstract of the last annual report of Hon. James Wilson, Secretary of Agriculture, who has done more for the agricultural interests of the United States than any man in its history:

INSPECTION OF MEAT

The Bureau of Animal Industry has made nearly 60,000,000 ante-mortem inspections for the year, at a cost of a fraction over one cent each. The number of post-mortem inspections was nearly 39,000,000. The meat-inspection stamp was affixed to over 23,000,000 packages of meat products, and the number of certificates of ordinary inspection issued for meat products for export, exclusive of horseflesh, was 32,744. The quantity of pork examined microscopically and exported exceeded 35,000,000 pounds. Altogether, the value of exports of animals and animal productions for the year amounted to \$244,733,062.

LONG STAPLE COTTON

One of the greatest needs in improving the cotton industry in the United States has been to secure a long staple upland variety of good quality and productiveness. Several varieties of the ideal type have been produced, and the past year's experiments show conclusively that these varieties can be made permanent. Egypt and South Africa are waking up to their possibilities in cotton production, and we must develop and grow better and more productive varieties than will be grown by our competitors.

AMERICAN TEA

The work on the growing of American tea was continued during the year at Pinehurst, near Summerville, S. C., in cooperation with Dr Shepard. There are now about 100 acres in tea gardens. The yield of tea in these gardens last year was about 4,500 pounds and this year will be about 9,000 pounds of marketable tea. During the year careful attention was given to reducing the cost of the production of tea, with very satisfactory results. A tea farm will be established in Texas if suitable land and cooperation can be secured.

LAND-GRANT COLLEGES

Statistics of attendance at the land-grant colleges show over 42,000 students enrolled, an increase over the previous year of 7 per cent. The attendance for the four-year course in agriculture increased more than 26 per cent. The Secretary points to the marked success of agricultural high schools in Minnesota and Nebraska as an indication that there is a demand for agricultural courses with those afforded in various manual arts in the city high schools. He states that all over the country farmers are sending their children to public high schools and paying for their tuition.

GROWING SUMATRA TOBACCO

The commercial success of the shade-grown Sumatra tobacco in the Connecticut Valley has now been fully assured, and the plan adopted by which last year's crop, after being carefully cured and sorted under the direction of the department's experts, was catalogued and offered for sale at public auction, under the supervision of the committee of tobacco brokers, with Hon. E. Stevens Henry, M. C., as chairman, proved highly satisfactory. The ordinary tobacco grown in the open fields in Connecticut brings from 18 to 20 cents a pound. The average price paid for the shade-grown tobacco was \$1.20 a pound. The cost of this tobacco, baled and ready for market, averaged 51½ cents a pound. The net profit per acre on the best crop raised on a lot of about six acres exceeded \$1,000 per acre. The reports from cigar manufacturers show that the leaf of this Connecticut, grown Sumatra tobacco has successfully stood the test of manufacture.

At the present time the department is advising and instructing thirty-eight growers in Connecticut and Massachusetts cultivating 645 acres of shade tobacco. It may be said of this line of department work that it has demonstrated our ability to produce a leaf for which about \$6,000,000 have annually been paid to foreign countries.

The tobacco situation in Texas and Ohio has been thoroughly studied with a view to the production of a desirable type of filler tobacco equal to the imported Cuban leaf, and it is believed that by careful methods of cultivation, fermentation, and assorting this can be done. In fact, leaf has actually been grown that cannot be distinguished from the imported Cuban when properly fermented.

EXPORTS OF FRUIT

He reports investigations having for

their purpose the extension of the export trade in fruits and vegetables, and improvement in methods of handling these products for foreign and domestic use. Several experimental shipments have been made to European markets. The results have been fully satisfactory, the net returns in most cases exceeding domestic values. The net returns are largely influenced by the kind of packages and methods of packing and shipping.

The examination of imported food products for the purpose of determining whether they contain substances injurious to life has been continued by the Bureau of Chemistry. Particular attention has been given to the adulterations of olive oils, with the object of securing an honest market for domestic oils now compelled to compete with cheaper and adulterated oils. Important investigations have been made in the sugar laboratory with a view to improving the quality and quantity of table sirups.

WEATHER BUREAU WARNINGS

The past year affords gratifying evidence of the value of forecast warnings of the Weather Bureau in saving life and property. Ample testimony is afforded that the value of property thus saved from loss amounts to many times the cost of maintaining the Bureau. The Secretary urges the desirability of extending the distribution of daily forecasts coextensively with the rural free delivery. Of the 10,000 rural free delivery routes existing August 1, 1902, it has been found possible to serve only 1,000. To make the distribution coextensive with the rural free delivery would, he estimates, cost about \$100,000.

APPALACHIAN FOREST RESERVE

The Secretary enters an earnest plea for the establishment of the Appalachian Forest Reserve. He states that the water power, at an aggregate annual

value of \$20,000,000, is being gradually destroyed through increasing irregularity in the flow; that the soils washed down from the mountain slopes are rendering annually less navigable the Ohio, Tennessee, Mississippi, and other rivers. These are the results of the deforestation of these mountain slopes. He states that the rate of land erosion on these slopes from which the forest cover has been removed is as great now in a single year as during ten centuries when covered with primeval forests.

WORK IN FORESTRY

Interest in forestry and a perception of its possibilities as a great national resource have developed so swiftly in the United States that the discrepancy between the capacity for government service of this branch of the department and its opportunities was never so great as now. During the past year the Bureau of Forestry has notably increased its store of knowledge on which all forestry depends and has made large gains in introducing practical management of forests of both public and private ownership. Its field-work has engaged 162 men and has been carried on in forty-two states and territories.

Extensive studies were made of commercial trees during the year, and studies of the forest and its industrial relations were made in Michigan, Kentucky, Ohio, Texas, New Mexico, Arizona, South Dakota, Wyoming, Montana, California, and Iowa.

STUDY OF SOILS

The soil survey has been greatly extended, and the division of soil management started during the year gives promise of highly important results. The Bureau of Soils now employs a force of over one hundred persons, seventy-five of whom have had scientific training. The usefulness of this bureau has been greatly extended by coöperation with state institutions, ex-

periment stations, boards of agriculture, and geological surveys, as well as with other bureaus and divisions of this department of the government. An assistant has been furnished to the War Department to organize a soil survey in the Philippines. The area surveyed and mapped during the fiscal year was over 14,500 square miles, or not far from 10,000,000 acres, making a total survey to date of over 14,500,000 acres. This area is distributed in twenty-five states and territories and in Porto Rico.

PUBLICATIONS

The publication work of the department has been unprecedentedly active. The total number of publications issued was 757. The total number of pages of new matter edited for publication was 81,184. The aggregate number of copies of all publications issued was 10,586,580. Of this number 6,150,000 were Farmers' Bulletins, and of these the Congressional distribution took 4,289,126. Including the Year-book and other reports paid for by special appropriations, the cost of the publication work amounts to about \$800,000, but the number of publications is still inadequate to supply the demand.

GROWTH OF INDUSTRY

The Secretary concludes his report with some interesting figures illustrative of the magnitude of the agricultural industry. In 1900 the fixed capital of agriculture was about twenty billions of dollars, or four times that invested in manufacture. In that year there were nearly five million seven hundred and forty farms in the country, covering eight hundred and forty-one million acres, four hundred and fifteen millions of which consisted of improved land. According to the returns of the last census, about forty million people, or more than half

of the total population in 1900, resided on farms. Of the twenty-nine million persons reported as engaged in gainful occupations, ten million—more than a third—were employed in agricultural pursuits. The produce of American agriculture in 1899, including farm animals and other products, aggregated nearly five billion dollars. The most valuable crop was Indian corn, \$828,000,000; then hay and forage, \$484,000,000; then cotton, \$324,000,000; wheat returned \$370,000,000, and oats \$217,000,000. The animals sold and slaughtered during the year were valued at over \$900,000,000, the products of the dairy gave \$472,000,000, while poultry and eggs returned over \$281,000,000. The concluding statement of the Secretary is that results in the work of the government for agriculture are justifying expenditures, and "the future will still further show the value of science applied to the farm."

EXTRACT FROM PRESIDENT ROOSEVELT'S MESSAGE TO CONGRESS, DECEMBER, 1902

In no department of governmental work in recent years has there been greater success than in that of giving scientific aid to the farming population, thereby showing them how most efficiently to help themselves. There is no need of insisting upon its importance, for the welfare of the farmer is fundamentally necessary to the welfare of the Republic as a whole. In addition to such work as quarantine against animal and vegetable plagues, and warring against them when here introduced, much efficient help has been rendered to the farmer by the introduction of new plants specially fitted for cultivation under the peculiar conditions existing in different portions of the country. New cereals have been established in the semi-arid West. For instance, the practicability of producing the best types of macaroni wheats in regions of

an annual rainfall of only ten inches or thereabouts has been conclusively demonstrated. Through the introduction of new rices in Louisiana and Texas, the production of rice in this country has been made to about equal the home demand. In the southwest the possi-

bility of regrassing overstocked range lands has been demonstrated; in the north many new forage crops have been introduced, while in the east it has been shown that some of our choicest fruits can be stored and shipped in such a way as to find a profitable market abroad.

GEOGRAPHIC NOTES

IS GERMANY THE CAUSE OF DENMARK'S REFUSAL TO SELL HER WEST INDIAN POSSESSIONS?

GERMANY has always wanted a naval station in the West Indies, but has been unable to obtain one on account of the Monroe Doctrine.

Some years ago Denmark offered to sell the Danish West Indies to the United States, but the United States Congress did not accept. Recently another treaty was made and ratified by the United States Congress, but this time, for some unknown, mysterious reason, Denmark refused to sell. Why?

It is well known that Germany has always wanted Denmark, and if by some peaceable means the kingdom of Denmark should become a State of the German Empire, the Danish West Indies would not have changed sovereigns, but yet the German fleet could have its station there.

Would the Monroe Doctrine interfere with this arrangement?

THE AMOUNT OF WATER HIDDEN BENEATH THE SURFACE

THE amount of water within the crust of the earth, says Professor Charles S. Slichter, in a paper entitled "The Motion of Underground Waters," recently published by the U. S. Geological Survey, is enormous, amounting to 565,000 million million cubic yards. This vast accumulation, if placed upon the earth, would cover its entire surface to a uniform depth of from 3,000

to 3,500 feet. His estimate is based upon the supposition that the average depth which waters can penetrate beneath the surface is six miles below the land and five miles below the ocean floor.

Experiments have shown that not only sands and gravels are porous, but rocks supposed to be solid and compact may be traversed by water. Even so hard a rock as Montello granite, selected for the sarcophagus of the tomb of General Grant on account of its great strength, shows a porosity of 0.23 per cent. The most productive water-bearing rocks are found to be the porous sandstones, and in some cases limestones whose inner texture has been chemically dissolved.

The great mass of ground water slowly percolates through sand and gravel deposits, sandstone, and other porous material under a wide extent of territory. Though its motion carries it but a fraction of a mile in a year, this ground water is so widespread and often so accessible as to be of the greatest economic importance.

The water supply in many sections of the United States depends on an understanding of the water deep beneath the surface. Hence the study of underground water conditions is one of the most important works of the U. S. Geological Survey. It is carried on in arid regions, where water for irrigation is of the greatest value. In the middle west, where grazing and successful

farming largely depend on it, and in the east, where an unpolluted supply for domestic and municipal use is yearly becoming a more serious problem.

LOUBAT PRIZES

THROUGH the generosity of the Duke of Loubat, whose interest in American studies is well known, two prizes, to be called the Loubat Prizes, have been established at Columbia University, to be awarded every five years for the best original works dealing with North America at any period preceding the Declaration of Independence. The value of the first prize is not less than one thousand dollars, and that of the second prize not less than four hundred dollars, and the competition is open to all persons, whether citizens of the United States or of any other country.

These prizes are offered in the year 1903, and the undersigned have been delegated to act as a Committee of Award. Original manuscripts, books, and pamphlets offered in competition may be sent to any member of the committee prior to June, 1903. The conditions of the award are as follows:

(a) That the work submitted shall treat of the history, geography, or numismatics of North America prior to 1776, or of some topic comprised within these general subjects.

(b) That it shall embody the results of original research, be written by a single person, and be submitted by the author himself.

(c) That it be written in the English language.

(d) That if a printed work, it shall have been published for the first time not prior to 1898, and if in manuscript, the author shall agree to publish the work within one year from the date of the award.

(e) That the committee is empowered to withhold one prize or both if no works, or but a single work, be deemed worthy of the award.

(f) That all works submitted shall be placed, after the award, in the library of Columbia University, and that five copies of the prize-winning works shall be presented to Columbia University for distribution according to the conditions prescribed in Mr. Loubat's deed of gift.

(g) It is furthermore requested that all copies printed subsequent to the award should bear upon the title-page the words:

LOUBAT PRIZE.

Columbia University, in the City of New York.

Competitors should address all communications to any of the undersigned:

Professor William M. Sloane, Columbia University (chairman)—History.

Dr Alexander Graham Bell, President National Geographic Society—Geography.

Dr George N. Olcott, Lecturer on Roman Archaeology, Columbia University—Numismatics.

SUBDUING THE NILE

DECEMBER, 1902, marked the opening of the great Nile reservoir and dam, which will increase by one-fourth the farming land of Egypt. Stated differently, Egypt before the reservoir was built had about 10,500 square miles of arable land stretching along the Nile; the reservoir will give her 2,500 square miles more, so that this great work will add an area twice the size of Rhode Island to the farming land of the country. Chalmers Roberts in "The World's Work" for December presents a capital article on this enormous engineering task so successfully achieved. The following paragraphs may be quoted:*

"It is estimated that the permanent benefit resulting will reach \$100,000,000. There will be added to the revenue from the sale of water and from taxation on

**The World's Work*, Vol. 5, No. 2. Subduing the Nile. By Chalmers Roberts.

the irrigated lands \$10,000,000. The government will further realize considerable sums from the sale of reclaimed public lands and indirect revenues traceable to the country's augmented producing capacity. Egypt is virtually rainless, but wherever the Nile water can be regularly supplied to the soil the most beautiful crops follow, which, like cotton and sugar, command high prices because of their excellence. With a reliable water supply, farming in Egypt can be pursued with practically certain success. Four or five hundredweight of long staple cotton per acre may be expected, which, owing to its excellence, easily sells for two cents a pound more than American cotton sells for, which in its turn does not average two hundredweight to the acre. Even with the general depression of sugar in the world's markets Egyptian agriculture is confident of obtaining similar advantages for its cane product.

"It is useless to tell most people that the reservoir at Assuân will contain 1,000,000,000 tons of water. This reservoir, according to Sir Benjamin Baker, will hold more than enough water to make one year's full domestic supply to every city, town, and village in the United Kingdom, with its 42,000,000 inhabitants. During the three or four summer months when the Nile is low, and the needs of cultivators are greatest, the flow from the reservoir will be equivalent to a river double the size of the Thames in mean annual flood condition.

"Here will be created in the heart of the African desert a lake having two or three times the superficial area of Lake Geneva, in Switzerland, and throwing back water for a distance of 140 miles."

GOVERNMENT MAPS RECENTLY ISSUED

A NUMBER of topographic maps of portions of New York State have just left the press of the United

States Geological Survey and are available to the public. They are maps of the Phelps, Weedsport, Morrisville, and Waverly quadrangles, in the central portion of the State; the Canajoharie, Willsboro (Lake Champlain), and Oyster Bay quadrangles in eastern New York, and the Lockport and Niagara Falls and vicinity quadrangles in the western portion.

The survey has also issued a new and accurate topographic map of portions of Sauk, Columbia, and Adams counties, Wisconsin, on either side of the Wisconsin River between Vilbourn and Portage. The map is known as that of the Briggsville quadrangle and is on a scale of about one inch to the mile. A map of portions of Marathon, Lincoln, and Langdale counties, in the center of the State, is now in press.

The Geological Survey has also reprinted its topographic map of part of the Lake Michigan shore known as the Racine sheet, which includes the cities of Racine and Kenosha and about ten miles of the country to the west. It is on the same scale as that of the Briggsville quadrangle and forms an exceptionally accurate map of the region.

TESTING THE CURRENTS OF LAKE ERIE.

THE past season 80 bottles have been set adrift in and near Sandusky Bay in order to learn about the currents. To attract attention, a small board, painted orange and black, was attached to each bottle, and inside a notice to the finder offering him a small reward to report place and time of finding; also a map of the bay and neighboring portion of Lake Erie, on which the finder could mark the spot.

So far, 44 of the bottles have been heard from. When found within two or three days, as frequently occurred, the course the bottle had taken could generally be accounted for by examining the wind record for the period it

was floating and a day or two before. Inside the bay the course of the bottle depends largely on whether water is entering or leaving the bay, and this depends mainly on the direction and velocity of the wind compared with the way it has been blowing for some hours or days before.

The bottles displaced about 700 cubic centimeters and, except the first 26,

were weighted with sand to make them sink beneath the board. In a few instances bottles one, three, and five feet beneath the surface were started simultaneously.

An account of these experiments will be published in the next annual report of the Ohio Academy of Science.

E. L. MOSKLEY.

Sandusky, Ohio, December 15, 1902.

GEOGRAPHIC LITERATURE

The Uganda Protectorate. By Sir Harry Johnston. With 506 illustrations from drawings and photographs by the author, 48 full-page colored plates by the author, and 9 maps. Two vols. Pp. 1018. 8 x 10 inches. New York: Dodd, Mead & Co. 1902. \$12.50 net.

This is one of the most important works relating to Africa that has been published in recent years. The completion of the Uganda Railway during the past year, opening this vast equatorial province to direct communication with the world, makes the work specially timely. Sir Harry Johnston describes the tremendous work done by the British government toward pacifying and educating the Uganda peoples. The task is costing many millions of pounds sterling, but the commercial profits that will ensue will, in his opinion, far outbalance the expense. The larger part of the two volumes is devoted to a description of the varied races, the animals, and the plant life in the protectorate. An unusual feature are fifty colored plates from drawings by Sir Harry Johnston and over 500 illustrations from photographs taken by him during his twenty months of exploration in Uganda. The following extract from the author's preface gives a very good idea of the protectorate:

"The territories which are comprised

within the limits of the Uganda Protectorate during the time of my administration of that portion of the British sphere in East Africa certainly contain within an area of some 150,000 square miles nearly all the wonders, most of the extremes, the most signal beauties, and some of the horrors of the Dark Continent. Portions of their surface are endowed with the healthiest climate to be found anywhere in tropical Africa; yet there are also some districts of extreme insalubrity.

"The Uganda Protectorate offers to the naturalist the most remarkable known forms amongst the African mammals, birds, fish, butterflies, and earth-worms, one of which is as large as a snake and is colored a brilliant verditer-blue. In this protectorate there are forests of a tropical luxuriance only to be matched in parts of the Congo Free State and in the Cameroons. Probably in no part of Africa are there such vast woods of conifers. There are other districts as hideously desert and void of any form of vegetation as the worst part of the Sahara. There is the largest continuous area of marsh to be met with in any part of Africa, and perhaps the most considerable area of tableland and mountain rising continuously above 6,000 feet. Here is probably reached the highest point on the whole of the African continent, namely, the loftiest

snow peak of the Ruwenzori range. Here is the largest lake in Africa, which gives birth to the main branch of the longest river in that continent. There may be seen here perhaps the biggest extinct volcano in the world—Elgon. The protectorate, lying on either side of the equator, contains over a hundred square miles of perpetual snow and ice. It also contains a few spots in the relatively low-lying valley of the Nile, where the average daily heat is perhaps higher than in any other part of Africa.

"Within the limits of this protectorate are to be found specimens of nearly all of the most marked types of African man—Congo pigmies and the low, ape-like types of the Elgon and Semliki forests; the handsome Bahima, who are negroids as much related to the ancient Egyptians as to the average negro; the gigantic Turkana, the wiry, stunted Andorobo, the Apollo-like Masai, the naked Nile tribes, and the scrupulously clothed Baganda. These last again are enthusiastic, casuistic Christians, while other tribes of the Nile province are fanatical Mohammedans. The Bahima are, or were, ardent believers in witchcraft. The Basoga polytheists are burdened with a multiplicity of minor deities, while the Masai and kindred races have practically no religion at all.

"Cannibalism lingers in the western corners of the protectorate, while the natives of the other parts are importing tinned apricots or are printing and publishing in their own language summaries of their past history. This is the country of the okapi, the whale-headed stork, the chimpanzee, and the five-horned giraffe, the rhinoceroses with the longest horns, and the elephants with the biggest tusks."

Animals Before Man in America. By F. A. Lucas. Illustrated. Pp. 285. 5 x 7 $\frac{1}{4}$ inches. New York: D. Appleton & Co. 1902. \$1.25 *net*.

So little is generally known of the

animals that ages ago lived on the American continent that this book by Mr Lucas will be very welcome, especially as it is written in simple, untechnical language.

Europe. By Frank G. Carpenter. With maps and illustrations. Pp. 456. 5 $\frac{1}{2}$ x 7 $\frac{1}{2}$ inches. New York: American Book Co. 1902. 70c.

This volume is one of Carpenter's geographical readers for children. It is a simple, reliable, and interesting description of the countries of Europe.

A Ribbon of Iron. By Annette M. B. Meakin. Illustrated. Pp. 320. 5 $\frac{1}{2}$ x 8 inches. Westminster: Archibald Constable & Co. New York: E. P. Dutton & Co. 1902. \$2 *net*.

Miss Meakin describes the incidents and sights of a trip on the Siberian Railway in 1900, just before the Boxer troubles.

The Land of the Amazons. Translated from the French of Baron de Santa-Anna Nery by George Humphery. With illustrations and map. Pp. 405. 6 x 9 inches. London: Sands & Co. New York: E. P. Dutton & Co. 1901.

The first edition of this standard work on Brazil appeared in 1884; a second edition followed in 1899. The author gives a very complete account of the nature of the country, of the character and life of the inhabitants, native and foreign, and of the explorations of the Amazon. Mr Humphery has made such a free and smooth translation that the fact that the work is a translation does not appear.

Strange Lands Near Home. Illustrated. Pp. 138. Boston: Ginn & Co. 1902.

W. E. Curtis, H. Butterworth, Frederick Schwatka, and other entertaining authors contribute to this little volume

brief sketches of Mexico, the West Indies, and South America. The book makes an attractive reader for young people.

William H. Alexander, Observer of the U. S. Weather Bureau, is the author of a bulletin entitled "Hurricanes, especially those of Porto Rico and St Kitts," recently published by the Bureau. The chapter headings are: Theories as to the Origin and Movements of Rotary Storms;

Premonitory Signs of the Existence and Movement of a Hurricane; The Approach and Passage of a West Indian Hurricane — Suggestions Relative to Preparations for the Storm; Barometers, Their Care and Their Use; The United States Weather Bureau in the West Indies; Porto Rico and its Hurricanes; St Kitts and its Hurricanes; Brief Historical Notes on West Indian Hurricanes, Earthquakes, etc.

NATIONAL GEOGRAPHIC SOCIETY

November 21, 1902.—Dr G. K. Gilbert, of the Board of Managers, in the chair. Mr O. H. Tittmann gave an address on the "Work of the U. S. Coast and Geodetic Survey," of which he is the honored Superintendent. The address is published in full in this number. At the conclusion of the paper Dr Gilbert stated that the address was so complete that he doubted whether there were any points upon which questions could be asked. If members present, however, had any questions to present, they were welcome to do so.

There being no questions, Dr Gilbert said that he would like to ask how the valuable charts and maps published by the Coast and Geodetic Survey could be obtained by the public. Mr Tittmann replied that a certain number of each edition were allotted to Congressmen and Senators for distribution among their constituents, and also a few copies were given to libraries. If a citizen was not able to obtain a map through his Congressman or Senator, he could purchase it from the Survey for a nominal sum.

November 14, 1902.—Vice-President W. J. McGee, LL.D., in the chair. Dr David T. Day, Chief of the Division of Mineral Resources of the U. S. Geological Survey, gave an illustrated address on "The Coal Resources of the United States."

November 22, 1902.—Dr G. K. Gilbert in the chair. Commander Robert E. Peary, U. S. N., gave an illustrated address on his "Explorations in the Arctic, 1898-1902."

ANNOUNCEMENTS.

REGULAR MEETINGS.

January 2.—Annual meeting. Reports and elections.

January 16.—"The Work of the Hydrographic Office, Navy Department." Commander W. H. Southerland.

January 30.—"The Work of the Office of Experiment Stations, Agricultural Department." Dr A. C. True.

February 13.—"The Work of the Census Office." Hon. William R. Merriam.

February 27.—"The Work of the Naval Observatory." Capt. Charles H. Davis.

March 13.—"The Work of the Geological Survey." Hon. Charles D. Walcott.

March 27.—"The Work of the Library of Congress." Hon. Herbert Putnam.

POPULAR LECTURES

January 9.—"The Turk and His Rebellious Subjects." Mr William E. Curtis. (Illustrated.)

January 23.—"The Tragedy of Saint Pierre." Mr George Kennan. (Illustrated.)

February 6.—"From New York to London by Rail via Bering Strait." Mr Harry de Windt.

February 20.—"The Geographic Distribution of Insanity in the United States." Dr W. A. White, Director of the Binghamton State Hospital, New York.

Provisional arrangements have also been made for lectures on Columbia and the Isthmian Canal; America Before the Advent of Man; Russia of Today (by Paul du Chaillu), and a lecture by Mr John Muir.

The Lenten Course of five lectures will be delivered in Columbia Theater, F street, near Twelfth, at 4.30 o'clock, on Wednesday afternoons of February 11, 18, 25, and March 4, 11.

The subject of this course and the speakers assigned for the special topics will be announced in a later program.

MEMBERS
OF THE
NATIONAL GEOGRAPHIC SOCIETY*

(CORRECTED TO DECEMBER 1, 1902)

ALABAMA

- JOHN, Sam'l Will. (Samuel Williamson), Room 3 20214 1 ave. 2725
Highland ave., Birmingham
LANE, James H. (James Henry), Ala. Polytechnic Inst. College st.,
Auburn
McCALLEY, Henry, University of Alabama
MELL, P. H. (Patrick Hughes), Ala. Polytechnic Institute. Auburn
PHILLIPS, J. H. (John Herbert), High School Bldg. 2231 7 ave., Bir-
mingham
SEARCY, J. T. (James Thomas), Tuscaloosa
SHACKELFORD, E. M. (Edward Madison), State Normal College. Troy
SMITH, Eugene A. (Eugene Allen), University of Alabama
WILSON, M. C. (Marshall Clarke), 648 Poplar st., Florence
WYMAN, W. S. (William Stokes), University of Alabama

ARIZONA

- BLAKE, Wm. P. (William Phipps), University of Arizona. Tucson
BURNS, Wm. G. (William Gunton), U. S. Weather Bur. Office. Phoenix
CHANDLER, A. J. (Alexander John), Mesa
KENNEDY, Harry M. (Harry M——), Phoenix
OTIS, T. W. (Theodore Weld), 129 Cortez st. 117 N. Pleasant st., Prescott
OWEN, Wm. O. (William O——), U. S. Ex. Surveys. Williams

ARKANSAS

- PURDUE, A. H. (Albert Homer), University of Arkansas. Fayetteville
RIGHTSELL, J. R. (Jacob Riley), 800 Louisiana st. 615 West 16 street,
Little Rock

* In May, 1902, by amendment to the by-laws of the Society, a class of Fellows was established. The election of Fellows is vested in the Board of Managers. No Fellows have yet been elected, nor will any elections be made before January 1, 1903.

CALIFORNIA

- ARCHIBALD, James F. J. (James F—— J——), 966 18 street, Oakland
 ARNOLD, Ralph, Stanford University. 427 Lytton ave., Palo Alto
 BABCOCK, E. S. (Elisha Spurr), Mgr. Hotel del Coronado. Coronado
 BAKER, Lucius, P. O. Drawer 2596, Fresno
 BELL, Aaron H. (Aaron Hayden), corner 3 and G. 128 F st., Eureka
 BENJAMIN, Edward H. (Edward Hewlett), 331 Pine st., San Francisco.
 927 Filbert street, Oakland
 BETTS, Rev. Joseph M. (Joseph M——), Arcade Depot. Los Angeles
 BLAKE, ANSON S. (Anson Stiles), 6 California st., San Francisco. 2231
 Piedmont avenue, Berkeley
 BLAKE, Mrs Charles T. (Harriet W——), 2235 Piedmont Way, Berkeley
 BRANNER, J. C. (John Casper), Stanford University
 BRIDGE, Norman, 217 South Broadway, Los Angeles. 100 Grand avenue,
 Pasadena
 CARPENTER, Ford A. (Ford Ashman), U. S. Weather Bureau Office, 1326
 F street. 3655 2 street, San Diego
 CHAMBERLAIN, J. F. (James Franklin), State Normal School, Los Angeles.
 40 South Hudson avenue, Pasadena
 COMSTOCK, Theodore B. (Theodore B——), Los Angeles
 COUCH, Capt. Thomas, Oroville
 CUNNINGHAM, H. L. (Harry Louis), 819 Market St., San Francisco.
 Crellin Hotel, 10 and Washington streets, Oakland
 DAVIDSON, George, 530 California st. 2221 Wash'n st., San Francisco
 DUDLEY, William R. (William Russel), Leland Stanford, Jr., University
 EATON, F. W. (Frederic Ward), 216 Bush st., San Francisco. Redwood
 ERSKINE, Alfred M. (Alfred M——), Orange Grove Boulevard, Pasadena
 ESTRELLA, T. H. d' (Theophilus Hope d'), Calif. Inst. for Deaf, Berkeley
 FITZGERALD, R. M. (R—— M——), 313 14 street, Oakland
 FOLLANSHEE, A. W. (Alonzo Walter), 202 Sansome street. 2426 Pine
 street, San Francisco
 FOSHAY, James A. (James A——), 315 South Broadway. 2341 Scarff
 street, Los Angeles
 GILLIS, J. L. (James Louis), State Capitol Bldg. 1220 7 st., Sacramento
 GILSON, J. C. (Jewett Castello), 575 13 street, Oakland
 GRADY, Theodore, 2809 Kelsey street, Berkeley
 GRIFFIN, Lieut. T. D. (T—— D——), Navy Yard, Mare Island
 HAMLIN, Homer, Room 408 Byrne Block, 253 S. Broadway. 1021 S.
 Union avenue, Los Angeles
 HANDBURY, Thomas H. (Thomas Henry), 800 Market st., San Francisco
 HARVEY, F. H. (Frederic Hall), Galt
 HEALION, M. C. (Michael Charles), Room 12 McKie Building, 1023 5 st.,
 NE. cor. 5 and D sts., San Diego. Brewster Hotel, cor. 4 and C sts.

- HEAP, D. P. (David Porter), 69 Flood Building, 809 Market street. 2410
Steiner st., San Francisco
- HILGARD, E. W. (Eugene Woldemar), University of California. 2728
Bancroft Way, Berkeley
- HUBBARD, SAMUEL, 98 Montecito avenue, cor. Lee street, Oakland
- HUTCHINSON, Lincoln, University of California. 2727 Bancroft Way,
Berkeley
- HYDE, F. A. (F—A—), 415 Montgomery street, San Francisco
- JACOBS, Joseph, General Offices S. P. Co., San Francisco
- KEMPF, LOUIS, U. S. N., Hotel Metropole, Oakland
- KENNARD, W. J. (W—J—), M. R. C. P., Ventura
- KERR, Mark B. (Mark Brickell), Grass Valley
- KEYES, W. S. (Winfield Scott), NW. cor. Post and Stockton streets, San
Francisco
- KINNEY, Abbot, 256 S. Spring street (Stimson Block), Los Angeles. 428
Ocean avenue, Santa Monica
- KNOWLES, H. J. (H—J—), 1167 Oak street, Oakland
- LAWSON, Andrew C. (Andrew C—), University of California. 2461
Warring street, Berkeley
- LILIENCRANTZ, A. (Augustus), 359 Telegraph avenue, Oakland
- LOUGHRIDGE, R. H. (Robert Hills), University of California. Berkeley
- MCCUTCHEON, E. J. (E—J—), San Francisco
- MCKEE, J. R. (James Robert), Barddale
- MCKEVITT, C. H. (Charles Henry), Santa Paula
- MCLAUGHLIN, Frank, Santa Cruz
- MAXWELL, George H. (George H—), Claus Spreckles Building, San
Francisco
- MILLS, Mrs C. T. (Susan Lincoln), President Mills College, Mills College
- MIRFIN, H. G. (Henry George), Rancho Santa Clara del Norte, Ventura
- MORSE, Fremont, Room 39 Appraiser's Building, cor. Washington and
Sansome streets. 1641 Bush street, San Francisco
- MUIR, John, Martinez
- NEUGARDEN, Geo. J. (George Joseph), U. S. A., Ft. Mason, San Francisco
- NEWSOM, J. F. (John Flesher), Stanford University
- OLDS, W. J. (Wilbur Jason), 418 1/2 S. Grand avenue, Los Angeles
- PARSONS, Edward T. (Edward Taylor), 118 2 st. Occidental Hotel,
cor. Montgomery and Sutter streets, San Francisco
- PIERCE, Harry, 728 Montgomery street. 712 Pine street, San Francisco
- PIETRA, Leopoldo Schiappa, Ventura
- POLTED, M. V. (Matthew Vincent), 819 Market street, San Francisco.
2915 Van Buren avenue, Alameda
- POWER, Geo. C. (George Collin), 152 Main st. Kalorama st., Ventura
- REINSTEIN, J. B. (Jacob Bert), 217 Sansome street. 906 Ellis street, San
Francisco

- REITER, Geo. C. (George Cook), U. S. F. S. "Wisconsin," San Francisco
- RIORDAN, D. M. (Denis Matthew), 404 Bradbury Building, 822 South Alvarado street, Los Angeles
- RITTER, Wm. E. (William Emerson), University of California, 2434 Durant avenue, Berkeley
- ROCKWELL, W. L. (William Lincoln), 2129 17 street, Bakersfield
- RODGERS, Aug. F. (Augustus Frederick), Coast Survey Office, 2516 Broadway, San Francisco
- RUST, Frank N. (Frank Nelson), 132 W. 3 st. 137 N. Olive st., Los Angeles
- SCHUYLER, Jas. D. (James Dix), 257 South Spring st. 419 West Washington street, Los Angeles
- SCHWATKA, Mrs. Ava J. B. (Ava J— B—), Los Angeles
- SMEDBERG, W. R. (William Renwick), 224 Sansome street, 1611 Larkin street, San Francisco
- STANTON, J. C. (J— Clark), C. E., Rio Vista
- STEPHENS, F. (Frank), University and Fillmore avenue, San Diego
- SYMMES, Frank J. (Frank Jameson), 725 Mission street, 630 Harrison street, San Francisco
- TABOR, E. F. (E— F—), Sunnyside
- VAN LIEW, C. C. (Charles C—), President State Normal School, Chico
- VON DER ROPP, Alfred, 121 Lake street, Oakland
- VROMAN, A. C. (Adam Clark), 60 E. Colorado st. 188 E. Colorado street, Pasadena
- WEST, Major Frank, 1714 Van Ness avenue, San Francisco
- WILKINSON, W. (Warring), Institution for Deaf and Blind, Berkeley
- WOOD, H. P. (Henry Patton), 1519 D street, 1111 Cedar st., San Diego

COLORADO

- ANDERSON, George G. (George Gray), 1255 Gaylord street, Denver
- BERNECKER, C. H. W. (Carl Herman Walter), 952 Downing ave., Denver
- BERTHOUD, Edward L. (Edward Louis), Washington ave. 1 st., Golden
- BLACKMER, H. M. (H— M—), Geddings Building, Colorado Springs
- BODFISH, F. V. (Frederick Valentine), Doyle Block, 307 Victor avenue, 319 S. 5 street, Victor
- BOYNTON, G. M. (G— M—), Coaldale, Hayden Creek
- BRYANT, W. H. (William Henry), 621 E. and C. Block, 17 and Curtis streets, 1197 Pearl street, Denver
- BULKLEY, Frank, 497 and 498 Equitable Bldg. 901 Logan ave., Denver
- BULKLEY, Fred. G. (Frederick Groendlycke), Equitable Building, 965 Pennsylvania avenue, Denver
- CAMPBELL, Peter, Register United States Land Office, Akron
- CARRHART, W. S. (W— S—), Engineer of Mining, Coaldale
- CHICATE, Joseph K. (Joseph Kittredge), 814 Boston Building, cor. 17 and Champa streets, 1720 Sherman avenue, Denver

- COOK, E. H. (Ezekiel Hanson), Ph. D., 818, 819, 820 Equitable Building, Denver. 2429 12 street, Boulder
- CRAGIN, F. W. (Francis Whittemore), Colorado College. 1715 Wood avenue, Colorado Springs
- CUTHBERT, L. M. (Lucius Montrose), Boston Building, cor. 17 and Champa streets. 1350 Logan avenue, Denver
- FELLOWS, A. L. (Abraham Lincoln), Room 10 State Capitol Building. 1159 Logan avenue, Denver
- FERRIS, Cornelius, Jr., Rohling Block, Fort Collins
- FENNEMAN, NEVIO M. (Nevio Melancthon), Univ. of Colorado, Boulder
- HAPP, EDWARD L. (Edward Lawrence), 409 Bennett avenue, National Annex Block, Rooms 5, 6, and 7. 140 W. Masonic ave., Cripple Creek
- HARDCASTLE, THOS. H. (Thomas Hughlett), Boston Building, 835 17 st. Charline place, 1429 Pennsylvania avenue, Denver
- HILLS, Victor G. (Victor Gardiner), 379 Bennett avenue. *423 E. Carr avenue, Cripple Creek
- HOPKINS, W. J. (W—— J——), Olney
- JAYNE, W. A. (Walter Addison), 416 McPhee Building. Denver Club, 17 and Glenarm streets, Denver
- KELLEY, Walter S. (Walter S——), Leadville
- KURIE, Frank M. (Frank M——), Box 641, Victor
- LAY, H. C. (H—— C——), Telluride
- LOVELAND, Francis W. (Francis William), 908-909 Equitable Building, 17 and Stout streets. 1252 Corona street, Denver
- LUNDBROM, John E. (John Emil) 11 Gazette Building. 319 Cheyenne road, Loraine, Colorado Springs
- McREYNOLDS, O. O. (Orval Omar), 709 Equitable Building, 775 17 street. 1715 Vine street, Denver
- MAND, Walter, The Denver Club, Denver
- MICHELESEN, Henry, The Tremont, 416 16 street, Denver
- MOULTON, A. B. (Arthur Billings), 709 Ernest & Cramner Building, cor. 17 and Curtis streets. 1250 Logan avenue, Denver
- PEACH, Wm. (William), City Hall. 2007 Greenwood street, Pueblo
- PEARCE, Harold V. (Harold V——), 1880 Gaylord st. west, Denver
- PEARCE, Richard, Argo
- PRESTON, Porter J. (Porter J——), Las Animas
- REED, H. W. (H—— W——), Ouray
- ROGERS, Henry T. (Henry Treat), Boston Building, cor. Champa and 17 streets. 1739 East 13 avenue
- ROGERS, Platt, McPhee Building, cor. 17 and Glenarm streets. 1524 Washington avenue, Denver
- SNYDER, Zachariah X, 928 9 street, Greeley
- STAPLETON, William, Editor Denver Republican, Denver
- TEARS, Daniel W. (Daniel Wade), 614 Boston Building, 17 and Champa streets. 1290 Williams street, Denver

- WARD, Dr W. S. (W——S——), 202 Boston Block, Denver
 WEST, Geo. H. (George Henry), 56 Railroad Building, 1515 Larimer st.,
 Denver. 714 10 street, Greeley
 WETMORE, Edward D. (Edward Ditmars), Warren, Pa. Broadmoor,
 Colorado Springs
 WILLIS, Frank G. (Frank G——), Cripple Creek
 WOODS, F. M. (Frank Milo), Mining Exchange Building. 1806 N. Cas-
 cade avenue, Colorado Springs
 WOODSON, Miss E. T. (E——T——), 238 West 2 avenue, Denver

CONNECTICUT

- BARROLL, Com'dr Henry H. (Henry Harris), U. S. N., 9 Elm st., Norwalk
 BARTLETT, Charles G. (Charles G——), Black Hall
 BIXLER, James W. (James Wilson), Pastor Second Cong'l Church. 5
 Broad street, New London
 BREWER, Wm. H. (William Henry), 4 Sheffield Hall, Grove and Pros-
 pect streets. 418 Orange street, New Haven
 BRINSMAD, William G. (William Gold), The Ridge, Washington
 BUTLER, Maj. J. Hartwell (John Hartwell), U. S. A., 276 Laurel street,
 Hartford
 CALHOUN, John E. (John Edward), Cornwall
 COLCLOUGH, Mrs Emma Shaw, Journalist and Lecturer, 238 Gano street,
 Providence, R. I. Thompson
 CORWELL, Mrs Thomas L. (Thomas Lavender), 49 Seymour ave., Derby
 DANA, Edward S. (Edward Salisbury), 4 Peabody Museum. 24 Hill-
 house avenue, New Haven
 DAVIS, Mrs Mary R. (Mary R. Gale), Training School, Clinton avenue
 971 Fairfield avenue, Bridgeport
 DEANE, Chas. W. (Charles Winslow), 938 Main street. 355 Noble avenue,
 Bridgeport
 EMERY, H. C. (Henry Crosby), 270 Crown street, New Haven
 FARNHAM, W. S. (Wallace Strong), 1134-1138 Tremont Building, Boston,
 Mass. South Windsor
 FORD, Dr W. J. (William J——), Washington
 GOLD, C. L. (Charles Lockwood), Cream Hill, West Cornwall
 GOLD, T. S. (Theodore Sedgwick), Cream Hill, West Cornwall
 GRAVES, Henry S. (Henry Solon), 360 Prospect street. 357 Humphrey
 street, New Haven.
 GREGORY, Herbert E. (Herbert Ernest), Peabody Museum, Yale Univer-
 sity, High street. 399 Berkeley Hall, Yale University, New Haven
 HOTCHKISS, H. Stuart (Henry Stuart), Secretary L. Candee Rubber Co.
 55 Hillhouse avenue, New Haven
 JUDD, Edwin D. (Edwin Dale), 389 Allyn st. 58 Garden st., Hartford

- MACCURDY, George Grant, Room 9, Peabody Museum. 237 Church street, New Haven
- PERKINS, J. Deming (J—— Deming), Litchfield
- QUINCY, Miss Mary Perkins, 47 Hillhouse avenue, New Haven
- RICE, Wm. North (William North), Wesleyan University. 31 College place, Middletown
- ROBINSON, Chalfant (James Francis Chalfant), Yale University. 68 Trumbull street, New Haven
- SAGE, Jno. H. (John Hall), Portland
- SALISBURY, Mrs Evelyu MacCurdy, 237 Church street, New Haven
- SANFORD, Geo. B. (George Bliss), Litchfield
- STOECKEL, Carl, Norfolk
- STOUGHTON, Bradley, 102 Havemeyer Hall, Columbia University, 116 street, New York. 339 Prospect street, New Haven
- TOUMEY, J. W. (James William), 300 Prospect street. 459 Prospect street, New Haven
- TYLER, Morris F. (Morris Franklin), Woodbridge Hall, Wall street. 33 College street, New Haven

DELAWARE

- AVIS, Capt. E. S. (Edward Spaw), U. S. A., Delaware College, Newark
- LUISEN, Theodore A. (Theodore Alfred), 1621 Lovering avenue. 2204 Gilpin avenue, Wilmington

DISTRICT OF COLUMBIA

- ABBE, Cleveland, Weather Bureau. 2017 I street
- ABBE, Cleveland, Jr. 2017 I street
- ABERT, S. T. (Silvanus Thayer). 725 18 street
- ACKER, Wm. J. (William Jacob). The Iowa, 13 and O streets
- ACKERMAN, A. A. (Albert Ammerman). Care of Navy Department
- ACKLEY, S. M. (Seth Mitchell). 2002 R street
- ADDISON, Clare G. (Mrs Murray Addison). 1765 N street
- ADLER, Cyrus, Smithsonian Institution. 1706 S street
- AILES, Milton E. (Milton Everett). 1307 Clifton street
- ALEXANDER, T. H. (Thomson Hankey), 607 7 street. 1711 Q street
- ALVORD, Major Henry E. (Henry Elijah), Dept. of Agric. 300 B st. SW
- AMES, Alfred H. (Alfred Heno). 1760 Q street
- ANDREWS, Byron, 339 Pennsylvania avenue. 1473 Park street
- ANDREWS, Geo. L. (George L.). 2400 Columbia road
- ANDREWS, Mrs Jennie Parker. The Colonial Hotel
- APLIN, S. A. (Stephen Arnold), Geol. Survey, 1330 F st. 1917 I street
- ASPINWALL, J. A. (John Abel), St. Thomas P. E. Ch. 17 Dupont circle

AUSTIN, O. P. (Oscar Phelps), 1333 F st. (Bu. of Stat.).	1620 Mass. ave
AVRILL, F. L. (Frank Lloyd), Office Sup. Arch.	1479 Columbia road
AYRES, H. B. (Horace Beemer).	U. S. Geological Survey
AYRES, Miss Susanne Caroline.	1813 13 street
BABB, Cyrus C. (Cyrus Cates), Geol. Survey.	1118 Rhode Island ave
BACON, Samuel H., 404 7 street.	1326 Columbia road
BAILEY, Chas. B. (Charles Brooks), 911 F street.	1424 Staughton street
BAILEY, Mrs F. H. (Anna Bailey).	1815 Riggs place
BAILEY, Lt. Cdr. F. H. (Frank Harvey), Bu. Steam Eng.	1815 Riggs pl
BAILEY, Vernon, Department of Agriculture.	1834 Kalorama avenue
BAIRD, Cdr. G. W. (George Washington), Navy Dept.	1535 R. I. ave
BAIRD, James W. (James Wooster), War Dept.	734 Flint st., Brightwood
BAKER, Frank, National Zoological Park.	1728 Columbia road
BAKER, Marcus, 1439 K street	1905 16 street
BALDWIN, David H. (David Henry), Geol. Survey.	1000 24 street
BALDWIN, M. W. (Marcus Wickliffe), Bu. Eng. and Pr.	3000 13 street
BALDWIN, S. Torrey (Stephen Torrey), Navy Department.	925 S street
BALDWIN, Wm. D. (William Dickson), 25 Grant place.	1734 Q street
BALLINGER, M. F. or Minnie F. (Minnie Faxio).	The Riggs House
BALLOCH, G. W. (George Williamson), 1006 F st.	2445 Brightwood ave
BARBER, A. W. (Amherst Willoughby), G. L. Off.	703 East Capitol st
BARNARD, E. C. (Edward Chester), Geol. Survey.	1807 G street
BARNARD, Job, U. S. Court-House.	1306 Rhode Island avenue
BARNUM, Miss Charlotte C. (Charlotte C——).	Coast Survey
BARRINGTON, Wm. L. (William Leadbeater).	3514 N street
BARTLETT, Lt. Cdr. Charles W., U. S. N.	Navy Department
BARTLETT, Miss Harriet.	122 East Capitol street
BARTLETT, John R. (John Russell), Navy Department.	1622 21 street
BARTON, L. Leland (Leslie Leland),	604 H street
BASSETT, Frank H. (Frank Howard), War Department.	2200 13 street
BATTEN, R. Grosvenor (Robert Grosvenor), 1317 F street.	501 15 street
BAUER, L. A. (Louis Agricola), Coast and Geod. Survey.	1925 I street
BAYLOR, J. B. (James Bowen).	Coast and Geodetic Survey
BEAMAN, George H. (George Herbert).	2232 Massachusetts avenue
BEAMAN, W. M. (William Major), Geol. Survey.	The Maury, 19 & G sts
BEER, E. C. (Edward Crosby), Geol. Survey.	1227 11 street
BECK, William H. (William Henry), 1424 N. Y. ave.	The Bancroft
BECKER, Edmund, Light-House Board.	1315 Yale street
BELL, Aileen A. (Aileen Adine).	1521 35 street
BELL, Alexander Graham.	1331 Connecticut avenue
BELL, A. Melville (Alexander Melville).	1525 35 street
BELL, Charles J., 1405 G street.	1327 Connecticut avenue
BELL, Bvt. Brig. Gen. Geo. (George).	1909 G street

- BELT, E. Oliver, M. D. (Edward Oliver), The Farragut. 922 17 street
 BENEHR, M. V. (Melitta Viola), P. O. Dept., Room 222. 2010 35 street
 BENNETT, Frank V. (Frank Vincent). The Arlington
 BENNETT, Walter J. (Walter James), 24 and M sts. 1248 Princeton st
 BENSON, Berry (Berry Greenwood). 341 Trumbull street
 BERGMANN, H. H. (Henry Hermann), 511 7 street. 1444 Bacon street
 BERNADOU, Lieut. J. B. Navy Department
 BERRY, James, Weather Bureau. 14 3 street SE
 BICKFORD, Capt. Nathan, 914 F street. 32 Quincy street
 BIEN, Morris, General Land Office. Takoma Park, D. C
 BIGLOW, Frank H. (Frank Hagar), Weather Bureau. 1625 Mass. ave
 BIGLOW, Otis, Avenel, Md. 1501 18 street
 BINGHAM, Judge E. F. (Edward Franklin), Court-House. 1907 H street
 BINGHAM, D. J. (David Judson), U. S. A., retired.
 BISSETT, Peter. "Twin Oaks," Woodley lane
 BLACK, H. Campbell (Henry Campbell). 2516 14 street
 BLAIR, H. B. (Herbert Buxton), Geol. Survey. 3025 16 street
 BLAIR, John S. (John Sylvanus), 1416 F street. 1820 I street
 BLOOD, Ellen E. (Ellen Elizabeth), P. O. Dept. 516 East Capitol street
 BLOUNT, Henry F. (Henry Fitch), 1405 G st. The Oaks, 3101 31 street
 BLOWERS, Miss Etta (Miss Hoesetta), Census Office. 602 M street SE
 BOARDMAN, Wm. J. (William Jarvis). 1801 P street
 BOARDMAN, Mrs. L. M. (L. — M —), 1104 Maryland avenue SW
 BOND, Mary E. (Mary Eachus), Blake School. 818 New Jersey avenue
 BOND, S. R. (Samuel Robert), 321 41 street. 13 Iowa circle
 BOTTINEAU, John B. (John Baptiste). 315 A street NE
 BOURGEOIS, Mrs. B. K. (Bella Kilbourn), Lib. of Cong. 1629 R street
 BOULDIN, E. D. (Ellie Daniel), General Land Office. 1211 13 street
 BOURQUIN, Katharine, P. O. Department. 2118 Wyoming avenue
 BOYCE, Lizzie F. (Elizabeth Ficklen). The Grafton
 BRADFORD, R. B. (Royal Bird), Navy Department. 1522 P street
 BRADLEY, Geo. L. (George Lothrop). 1503 21 street
 BRADLEY, Mrs. Laura A. (Laura Ann). 936 I street
 BREWER, Clara G. (Clara Gertrude). The Stratford, Mt. Pleasant
 BRICKENSTEIN, J. H. (John Henry), Patent Office. 1603 19 street
 BRIGHT, Rich'd R. (Richard Riggs), Navy Dept. 218 Maryland ave. NE
 BRISTOL, Rev. Dr. Frank M. 330 C street
 BRITTON, Alex. (Alexander), Glover Bldg., 1419 F street. 1836 S street
 BRODIE, Basil M. (Basil M —), Treasury Dept. 1330 New York ave
 BROOKS, Alfred H. (Alfred Hulse), Geol. Survey. 1320 Wallach place
 BROOKS, N. M. (Newton May), P. O. Department. 224 A street SE
 BROWN, Miss Rachel C. (Rachel Cuthbert), Bu. Ind. Aff. 1008 N st
 BROWN, Geo. H. (George Hay), Off. Pub. Bldgs. & Gds. 1357 Roanoke st
 BROWN, Geo. W. (George Whitfield), 1406 G st. 1710 Connecticut ave

BROWNS, L. K. (Lewis Kirk), Treasury Department.	134 C street SE
BROWNS, L. S. (Lorenzo Starr).	705 15 street
BROWNE, Aldis B. (Aldis Birdsey), 1419 F street.	1528 P street
BROWNE, Alice Key.	The Portland
BRUMBAUGH, G. M., M. D. (Gaius Marcus).	905 Massachusetts avenue
BUCK, Miss Ada P. (Ada Pamela).	635 Maryland avenue NE
BUELL, H. L. (Herbert Luther), Off. Chief of Engineers.	1701 V street
BULKLEY, Barry, Bond building, 14 and N. Y. ave.	Barton's, 15 st near H
BUMPERY, M. H. (Marvin H—), care J. C. Burrows,	U. S. Senate
BUMSTEAD, Albert H. (Albert Holt), Geol. Survey.	734 12 street
BUNKEN, William Mitchell, Room 19, 1417 G street.	Hotel Normandie
BURCHELL, N. L. (Norval Landon), 1325 F street.	1102 Vermont avenue
BURDETT, S. S. (Samuel Swinfin), 925 F St.	Glencarlyn, Va
BURDETT, Walter W., 1307 F street.	1026 Vermont avenue
BURGESS, C. H. (Charles Hyde), 1341 S street.	1333 S street
BURR, W. H. (William Henry).	1339 14 street
BURT, G. Rodney.	218 C street
BUTLER, W. H. (William Henry), 609 C street.	200 S street SW
BYNUM, Maud.	1742 Q street
BYRNES, Eugene A. (Eugene Alexander), Patent Office.	2539 13 street
CALEP, Samuel Prescott, War Department.	1828 H street
CALLAHAN, John, Wash. & Norf. Str. whf., foot 7 street.	2817 14 street
CALVERT, Edgar B. (Edgar Bassett), Weather Bureau.	The Landmore
CALVO, J. B. (Joaquin Bernardo), Costa Rican Legation.	2111 S street
CAMPBELL, Miss Anna.	924 D street SW
CAMPBELL, William S. (William Shaw).	1841 R street
CAPPS, Naval Constructor W. L.	Navy Department
CARLETON, M. A. (Mark Alfred), Dept. of Agric.	1715 Lincoln ave. NE
CARMODY, John D. (John Doyle), 314 9 street.	1211 Vermont avenue
CARPENTER, Frank G. (Frank George).	1318 Vermont avenue
CARR, Wilbur J. (Wilbur John), Department of State.	The Gladstone
CARR, W. K. (William Kearny), 1008 F street.	1413 K street
CARBOLL, Mitchell (Alexander Mitchell), Columbian Univ.	The Cairo
CARTER, W. F., Treasury Department.	1320 Emerson street
CARVER, Frank N. (Frank Noble), 1416 F street.	1431 L street
CATLIN, Capt. Robert.	1428 Euclid place
CHAMBERLAIN, Miss Jane E.	3 Grant place
CHAMBERS, Lieut. E. B. (Emmet Butler).	6 I street NE
CHANDLER, G. V. (George Vose), Patent Office.	213 C street SE
CHAPMAN, R. H. (Robert Hollister), Geol. Survey.	2033 Florida avenue
CHEERY, Chas. H. (Charles Henry), Winder Building.	1115 S street
CHESTER, Major James, U. S. A., retired.	601 21 street
CHESTER, Josephine M. (Miss Josephine M.).	1016 11 street

CHICKERING, J. W. (John White).	The Portner
CHILTON, Robt. S. (Robert S.—), State Dept.	225 Delaware avenue NE
CHUBB, Mrs C. F. (Caroline F—),	1721 Corcoran street
CLAFLIN, Price Colby, 907 F street.	1117 O street
CLAGETT, Chas. W. (Charles William), 422 5 street.	803 A street SE
CLAPP, J. M. (John Martin).	1024 Vermont avenue
CLARK, Charles S. (Charles Shedd), Dennison School.	The Manhattan
CLARK, Egbert A., D. D. S. (Egbert Asahel).	600 13 street
CLARKE, S. A. (Samuel Asahel), Law Librarian.	General Land Office
CLAY, Gen. Cecil, Department of Justice.	1513 S street
CLEAVER, F. M. (Frank M.), Weather Bureau.	2311 M street
COLK, T. L. (Theodore Lee), 13 Corcoran Bldg.	1615 Florida avenue
CONGER, Miss Florence W. (Florence West), Station C.	1141 N. H. ave
COOLIDGE, L. A. (Louis Arthur), 1403 F street.	1423 Welling place
COREA, Luis F. (Luis Felipe).	1704 Q street
CORNISH, Major G. G. (G— G—),	225 1 street SE
CORSON, Geo. E. (George Edgar), War Department.	1154 17 street
COTTON, John B. (John B—).	Sun building
COVILLE, Frederick V. (Frederick Vernon), Dept. Agr.	1836 California ave
COWSILL, Arthur, Wyatt building, 1403 F street.	634 I street NE
COX, W. P. (William Porter), 532 17 street.	315 Florida avenue
COX, W. V. (William Van Zandt), 2d Nat. Bk.	Emery pl., Brightwood
COYLE, B. J. (Bernard J—).	834 13 street
CRANE, AUGUSTUS, Jr., 604 14 street.	1344 F street
CREW, J. H. (James Hart), Room 516, P. O. Dept.	1532 9 street
CRIDLER, Hon. Thos. W. (Thomas Wilbur).	
CROSBY, Oscar T. (Oscar Terry), Atlantic Building.	Cleveland Park
CROSS, Whitman (Charles Whitman), Geol. Survey.	2138 Bancroft pl
CROWELL, Mrs Anna S. (Anna Silliman).	938 I street
CULBERTSON, Mrs Anna G.	32 Grant place
CUMMINGS, H. S. (Horace Stuart), Kellogg Building.	1756 K street
CURRY, J. L. M. (Jabez Lamar Monroe).	1736 M street
CERRY, W. W. (William Wallace), Pension Building.	1510 9 street
CURTIS, Henry A. (Henry Adams), Winder Building.	Takoma Park
CURTIS, William E. (William Eleroy), Post Bldg.	1801 Connecticut ave
CUSHING, S. C. (Sallie Corwin).	320 Indiana avenue
CURTIS, Geo. W. N. (George Washington Neale).	110 East Capitol street
CUSTIS, J. B. Gregg (James Bayard Gregg).	912 15 street
DALL, Wm. H. (William Healey), Smithsonian Institution.	1119 12 street
DARTON, N. H. (Nelson Horatio), Geol. Survey.	
DAUGHERTY, Rev. Jerome, S. J., Georgetown College.	Georgetown Univ.
DAVENPORT, J. L. (James La Roy), Bureau of Pensions.	2501 14 street
DAVIS, Arthur P. (Arthur Powell), 1330 F street.	2212 1 street

DAVIS, Mrs Jennie T. (Jennie Taylor), Geol. Sur.	3323 Holmead ave
DAWES, Charles G. (Hon. Charles Gates)	
DAWSON, Thos. F. (Thomas Fulton), Star Building.	2572 University pl
DAY, David T. (David Talbot), Geol. Survey.	1302 R street
DE CAINDRY, Wm. A. (William Augustin), War Dept.	914 Farragut sq
DE MERITT, J. H. (John Henry).	1335 Vermont avenue
DEWEILER, F. M. (Frederick May), 420-422 11 street.	504 I street
DEVINE, John T. (John T——).	The Shoreham, 15 and H streets
DEVEREUX, Mrs M. (Maria).	3016 Dumbarton avenue
DEVITT, G. R. (G—— R——).	7 and D streets
DEWEY, George.	1747 Rhode Island avenue
DEWEY, Lyster H. (Lyster Hoxie), Dept. of Agric.	1337 Wallach pl
DICKINS, Capt. F. W. (Francis William), u. s. n.	1334 19 street
DICKSON, Med. Insp. S. H. (Samuel Henry), u. s. n., Marine Bar.	732 21 st
DILLER, J. S. (Joseph Silas), Geol. Survey.	1454 Staughton street
DODGE, Arthur J. (Arthur J——), 1403 F street.	Hotel Stratford
DOHRMANN, Rev. J. E. A. (Rev. John E—— A——).	927 Westminster st
DONN, Edw. W. (Edward William), 913 G street.	1708 16 street
DORRILLE, Ed. (Edward), 721 14 street.	928 I street
DOUGLASS, Mrs Helen.	Cedar Hill, Anacostia
DOWNING, Mrs Mary.	1006 11 street
DOYLE, John T. (John Thomas), Civil Service Com.	2104 Wyoming ave
DU BOIS, Chas. L. (Charles Lamartine), Gen. Land Off.	1421 Chapin st
DUFFIELD, Will Ward, Coast Survey.	1631 Q street
DUMONT, Jas. A. (James Allen), Treasury Dept.	2009 Kalorama ave
DUNCAN, D. Wallace (David Wallace), Off. Aud. P. O. Dept.	115 5 st. NE
DUNCANSON, Chas. C. (Charles Coltman), 317-319 9 street.	1300 17 st
DUTTON, Maj. Clarence Edward.	War Department
DYER, P. E. (Peleg Edwin), 514 11 street.	1403 L street
DYER, Miss Nellie C. (Killed Cooper).	1702 9 street
EASTERLING, H. V. (Horace Virgil), War Department.	1541 9 street
EDSON, Jno. Joy (John Joy), 900 F street.	1324 16 street
EDWARDS, Thos., Jr., 225 Pa. ave. SE.	18 North Carolina ave. SE
EIMBICK, William, Coast Survey.	1106 New York avenue
ELDRIDGE, G. H. (George Homans), Geol. Survey.	Chevy Chase, Md
EMMONS, S. F. (Samuel Franklin), 1330 F street.	1721 H street
ENOCHS, Mrs Annie H.	
ERBACH, John, Geol. Survey.	122 3 street SE
ESTABROOK, Leon M. (Leon M——).	1026 17 street
EVERMANN, Barton W. (Barton Warren), Fish Commission.	412 T street
EZDORF, Richard (Count Richard von).	918 N street
FAIRFIELD, W. B. (Walter Browne), Coast Survey.	1717 De Sales street
FAIRLEY, Frances S. (Frances Sarah).	Ridge road East

- FARABEE, L. T. (Louis T.), Bureau of Pensions. 313 East Capitol street
 FARQUHAR, Henry, Census Office. 1615 Florida avenue
 FFOULKE, Charles M. (Charles Mather). 2013 Massachusetts avenue
 FISKE, Rev. A. S. (Asa Severance). 1340 Q street
 FISCHER, E. G. (Ernst Georg), Coast Survey. 436 New York avenue
 FISHER, Robert J. (Robert Strettle Jones), 614 F st. 1915 Kalorama ave
 FITCH, C. H. (Charles Hall), Geol. Survey. 3062 Q street
 FITCH, Henry W. (Henry Winslow). 1518 Connecticut avenue
 FITCH, James E. (James Edwin), 1406 G st. 1747 Rhode Island ave
 FLETCHER, Miss A. C. (Alice Cunningham). 214 I street SE
 FLETCHER, L. C. (Louis Cass), Geol. Survey. Chapin flats, 1415 Chapin st
 FLETCHER, Robert, M. D., Medical Museum. The Portland
 FLINT, Weston, Public Library. The Westover, 16 and U streets
 FLYNN, H. F. (Harry Franklin), Coast Survey. 31 B street SE
 FORT, Morris J. (Morris Julius), War Department. 1729 H street
 FORNEY, Edward O. (Edward Otis), Patent Office. 514 E street
 FORWOOD, Gen. W. H. (W—— H——). 1425 Euclid place
 FOSTER, Miss E. B. (Ellen Burroughs). 1402 Binney street
 FORSYTH, Geo. A. (George Alexander). 1509 Rhode Island avenue
 FOSTER, John W. (John Watson). 1323 18 street
 FOWLER, Edwin H. (Edwin Horatio), Coast Survey. 1126 East Cap. st
 FRAILEY, L. A. (Leonard August), Navy Pay Office. The Gloucester
 FRANKENFIELD, H. C. (Harry Crawford), Weather Bu. The Buckingham
 FRENCH, Geo. N. (George Norris), Treasury Department. 1834 I street
 FRENCH, Owen B., Coast Survey 2212 F street
 FRISBY, Prof. Edgar. 1607 31 street
 FULLER, Chf. Jus. M. W. (Melville Weston), Supreme Court. 1801 F st
 FULTON, H. K. (Horace Kimball), 314 9 street. 1211 Vermont avenue
- GAGE, N. P. (Nathaniel Parker), Seaton School. 1126 5 street
 GALE, Thos. M. (Thomas Monroe), 1414 F street. 1314 L street
 GALLAUDET, E. M. (Edward Miner), Gallaudet College. 1 Kendall Green
 GANNETT, Henry, U. S. Geol. Survey. 1881 3 street
 GANNETT, S. S. (Sambel Stinson), Geol. Survey. 2556 University place
 GARNIER, Madeleine A. (Madeleine Adelaide), P. O. Dept. 1829 Oregon ave
 GARRIOTT, E. B. (Edward Bennett), Weather Bureau. 1248 Princeton st
 GARRISON, Miss Carl L. (Carl Louise), Phelps School. 1300 Lydecker ave
 GATES, Merrill E. (Merrill Edwards), 1429 N. Y. ave. 1315 N. H. ave
 GATSCHEE, Albert S. (Albert Samuel), Bureau Ethnology. 2020 15 street
 GIBSON, George, 13th street and Pennsylvania avenue. 1434 R. I. avenue
 GILBERT, Mes C. E. (C—— Evelyn). 1455 Missouri avenue
 GILBERT, G. K. (Grove Karl), Geol. Survey. 1919 16 street
 GILLAM, Frank, Weather Bureau. Cleveland Park, D. C.
 GILLETT, Alfred S. (Alfred Silas), Philadelphia. 1614 20 street

- GILMAN, Daniel C. (Daniel Coit), 1439 K street. 614 Park avenue, Balto
 GLOVER, C. C. (Charles Carroll), Riggs National Bank. 20 Lafayette sq
 GLOVER, John J., Department of Justice. 1505 R street
 GODFREY, E. D. (Elisaph David), Pension Office. 942 Westminster st
 GOLDMAN, E. A. (Edward Alphonso), Department of Agriculture.
 GOODE, Rich'd U. (Richard Urquhart), Geol. Survey. Lanier Heights
 GORHAM, Geo. C. (George Congdon), Bond Building. 1763 Q street
 GRAHAM, Andrew B. (Andrew Butler), 1239 Pa. ave. 1407 16 street
 GRAHAM, Agnes M. (Agnes Montgomery). 1732 Connecticut avenue
 GRAHAM, Mrs J. A. (J—— A——). 2000 H street
 GRANDPREY, Maj. Clement de. 1918 H street
 GRANT, Alex. (Alexander), P. O. Department. 1347 L street
 GRAVES, Edward. 927 Massachusetts avenue
 GREELY, A. W. (Adolphus W.), War Department. 1914 G street
 GREEN, Bernard B. (Bernard Richardson), Lib. of Cong. 1738 N street
 GREEN, Darius A. (Darius Alonzo), Navy Department. 1123 17 street
 GREENE, Dr Edw. L. (Edward Lee), Catholic University. Brookland
 GREENE, Samuel H. (Samuel Harrison). 1320 Q street
 GREENE, Mrs Wallace (Josie Craig). 904 S street
 GRISWOLD, H. A. (Henry Adams). Maple avenue, Anacostia
 GROSVENOR, Gilbert H. (Gilbert Hovey), Corcoran Bldg. 1328 18 street
- HACKNEY, Fielder Poston, 2806 Pa. ave. 2602 Pennsylvania avenue
 HAGNER, A. B. (Alexander Burton), Court-House. 1818 H street
 HAGUE, Arnold, Geol. Survey. 1724 I street
 HALL, C. L. or CYRUS L. (Cyrus Lyman). 1354 Yale street
 HALL, Sam'l K. (Samuel Kellogg), Govt. Printing Office. 421 H street
 HALL, W. L. Bureau of Forestry
 HAMILTON, Dr William, Bureau of Education. 1023 Vermont avenue
 HAMLIN, Tennis S. (Tennis Slingerland). 1306 Connecticut avenue
 HANSEN, John (J. A. H. John). 704 7 street
 HARDING, Miss Gena B. (Gena Russell). The Shoreham
 HARDWICK, S. H., Southern Railway Co. 1315 New Hampshire avenue
 HARLAN, Justice John M. (John Marshall), Sup. Court. 1401 Euclid pl
 HARRIS, W. T. (William Torrey), Bureau of Education. 1303 P street
 HARRISON, Miss Carrie. 1322 14 street
 HART, A. (Abraham), 420 7 street. 2005 Kalorama avenue
 HART, Amos W. (Amos Winfield), 625 F street. 717 10 street
 HARVEY, Lt. Col. Philip F., Dep. Surg. Gen., U. S. A. Surg. Gen. Office
 HAVEN, Henry L. (Henry Langdon), 623 F street. 2005 I street
 HAWLEY, John M. (John Mitchell), Navy Department. 1514 R street
 HAY, E. B. (Edwin Barrett), 1425 N. Y. avenue. 1512 Corcoran street
 HAY, John, State Department. 800 16 street
 HAY, W. P. (William Perry). 311 F street

HAYDEN, Lieut. Everett.	Navy Department
HAYES, C. Willard (Charles Willard).	Geological Survey
HAZARD, Daniel L. (Daniel Lyman), Coast Survey.	1445 Mass. avenue
HAZLETT, Isaac.	The Hamilton, 14 and K streets
HEAD, J. F. (John Frazier).	2015 R street
HEARD, Hon. A. (Augustine).	921 18 street
HEARST, Mrs Phebe A. (Phebe Apperson).	1400 N. H. avenue
HEATON, A. G. (Augustus George).	1618 17 street
HEDRICK, Henry B. (Henry Benjamin), Naval Obser'y.	2301 32 street
HEGER, Col. A. (Anthony).	2026 Hillyer place
HEILPRIN, Giles F. (Giles Fabian), 1203 F street.	926 B street SW
HENDERSON, C. W. (Charles W——), 507 12 street.	The Chapin
HENDERSON, Julia (Julia Doty), Indian Office.	1826 G street
HENDERSON, John B., Jr. (John Brooks), 1416 F st.	1601 Florida ave
HENDERSON, Miss N. (N——). <i>Address unknown.</i>	
HENDRICKS, M. (Matthew), General Land Office.	The Garfield, 901 13 st
HENNING, Frederick, Washington Barracks.	1831 5 street
HENRY, A. J. (Alfred Judson), Weather Bureau.	1322 Columbia road
HENRY, E. S. (Edwin Stanton), Patent Office.	1320 Columbia road
HERBERT, Hon. H. A. (Hilery Abner), 1419 G street.	1612 21 street
HERRON, Joseph S. (Joseph Sutherland), War Department.	The Donald
HERRON, Wm. H. (William Harrison), Geol. Survey.	1508 Q street
HEURICH, Christian, 26 and Water streets.	1307 New Hampshire ave
HICKEY, Susanna G. (Susanna Goode), Harrison School.	1292 Q street
HICKS, Frederick C. (Frederick C——).	Library of Congress
HUSTON, Mrs Walter.	The Concord
HIGGINSON, Rear Admiral F. J.	Treasury Department
HILL, E. J. (Ebenezer J——), House Reps.	The Cochran. Norwalk, Conn
HILL, David J. (David Jayne), Department of State.	1313 K street
HINDMARSH, W. B. (Walter B.), Light-House Board.	323 East Cap. st
HISLOP, Dr William, 1400 H street.	1404 I. street
HITCHCOCK, A. S. (Albert Spear), Dept. of Agric.	80 R street
HITZ, John, Volta Bureau.	1709 35 street
HODGES, J. W. (John Walter).	201 2 street SE
HODGKINS, W. C. (William Chandler), Coast and Geodetic Survey.	
HOGGELSBERGER, Mrs Nora, Central High School.	924 Massachusetts ave
HOLBROOK, Theodore Lewis, 1420 New York avenue.	Cleveland park
HOLDEN, Henry P. (Henry Prichard), Bureau of Pensions.	1211 I street
HOLLIGER, Frank S. (Frank Samuel), War Department.	1112 N. Y. ave
HOLMEAD, Alfred H. (Alfred H——), Interstate Com. Com.	The Iowa
HOLMES, W. H. (William Henry), National Museum.	1444 Staughton st
HOLT, H. P. R. (Henry Peter Renouf), Treasury Dept.	Takoma Park
HOPKINS, Archibald, Court of Claims.	1826 Massachusetts avenue
HOPKINS, James H. (James Herron).	1324 18 street

- HOPKINS, Martha G., Bureau Engraving and Printing. 2034 G street
 HORNBLOWER, Jos. C. (Joseph Coerten), 1509 H street. 1402 M street
 HOSTER, F. M. (Francis Marion), Bu. of Nav., Navy Dept. 1204 S street
 HOUGH, Franklin H. (Franklin Horatio), Atlantic Bldg. 1315 T street
 HOUGH, Helen M. (Helen Maria), 1330 F street. 332 Indiana avenue
 HOVKY-KING, Alvin, Bureau of Statistics. 1732 21 street
 HOWARD, A. L. (Arcturus Lee). 124 S street
 HOWARD, L. O. (Leland O.), Department of Agriculture. 1336 30 street
 HOWELL, Edwin E. (Edwin Eugene), 612 17 street. 2032 G street
 HOYT, Henry M. (Henry Martyn), Dept. of Justice. 1516 K street
 HUBBARD, Mrs Gardiner Greene. "Twin Oaks," Woodley lane
 HUTCHINS, Stilson. 1603 Massachusetts avenue
 HUME, Frank, 454 Pennsylvania avenue. 1235 Massachusetts avenue
 HUTCHESON, David, Library of Congress. 401 B street NE
 HUTCHISON, Miss Jessie E. (Jessie Elizabeth), P. O. Dept. 305 D street
 HUXFORD, Maj. W. P. (William Pitkin), Atlantic Bldg. 1806 H street
 HYDE, Miss E. R. (Eliza Reed), Off. Comp. Cur., Treas. Dept. 1326 I st
 HYDE, John, Department of Agriculture. Lanier Heights
 HYNSON, Laurence M. (Laurence Maxwell), Corcoran Bldg. 623 S. C. ave
- IDE, George R. (George Russell), Patent Office. 801 A street SE
- JACKSON, Sheldon, Bureau of Education. The Concord, 1701 Oregon ave
 JAMES, Mrs Sarah S. (Sarah Stubbs). 1517 O street
 JANSON, Ernest N., Navy Department. 802 Rhode Island avenue
 JEWELL, Claudius B. 1324 Vermont avenue
 JOHNSON, A. B. (Arnold Burgee), Treasury Department.
 JOHNSON, Arthur E. (Arthur Edward), War Dept. 1833 Vermont ave
 JOHNSON, Enoch G. (Enoch George), House of Reps. 1827 Corcoran st
 JOHNSON, Frank E. (Frank Evan), Treasury Department. 1845 R street
 JOHNSON, Theo. H. (Theodore Halfdan), Geol. Survey. 1115 S st
 JOHNSON, Willard D. (Willard Drake), Geol. Survey.
 JOHNSTON, James M. (James Marion), Riggs Nat'l Bank. 1628 K street
 JOHNSTON, John A. (John —). 1752 Q street
 JONES, Dr E. S. (Edward Salmon), Treasury Department. The Cairo
 JONES, Louise Tayler. 1840 21 street
 JONES, Col. W. A. (William Albert), Balto. and Phila. 1800 Conn. ave
 JUDD, Geo. H. (George Herbert), 429-422 11 street. 511 3 street NE
- KASSON, John A. (John Adam). 1726 I street
 KATTELMANN, Carl. 715 7 street
 KAUFFMANN, S. H. (Samuel Hay), 1101 Pa. ave. 1421 Mass. ave
 KEILER, Mrs William. The Portner, 15 and U streets
 KELLY, Joseph T., D. D. (Joseph Thomas). 1367 Kenesaw street

KEMPER, Chas. E. (Charles E—), Treasury Dept.	1310 Riggs street
KENDALL, Frederick A. (Frederick Albert), 533 15 st.	1455 W street
KENDALL, Maj. H. M. (Henry Myron), U. S. A.	Soldiers' Home
KENNAN, George.	The Mendota
KERN, J. Q. (Josiah Quincy), Winder Bldg., 17 and F sts.	507 6 street
KIBBY, Bessie J. (Bessie Juliet).	2025 Massachusetts avenue
KIMBALL, Dr E. G. (Ephraim Gardner), Jefferson Sch'l.	1204 Mass. ave
KIMBALL, H. H. (Herbert Harvey), Weather Bureau.	317 T street
KIMBALL, S. L. (Sumner I—), Life-Saving Service.	1316 R. L. ave
KING, Frank B. (Frank Bockins).	1442 Rhode Island avenue
KING, F. H. (Franklin Hiram), Bu. of Soils, Dept. Agric.	205 9 street SW
KING, George A. (George Anderson), 728 17 street.	1611 28 street
KIRBY, Chf. Eng. Absalom, U. S. N.	405 C street SE
KLAKHING, A. (Alfred), Hydrographic Office, Navy Dept.	1137 N. J. ave
KNAPP, Martin A. (Martin Augustine), Sun Building.	The Portland
KORPER, E. A. (Egon Anthony).	2234 Q street
KRAEMER, Charles.	735 7 street
KÜHRL, Stephen J. (Stephen Joseph), 1330 F st.	628 East Cap. street
KUMLER, B. W. (Benjamin Walter), Civil Serv. Com.	Kensington, Md
KUMLER, Mrs J. P. E. (Abigail Goulding).	2005 Massachusetts avenue
KURTZ, Dr John.	3142 P street
LACEY, E. A.	The Octagon
LAMBERT, T. A. (Tallmadge Augustine), 410 5 street.	1219 Mass. avenue
LAMBIE, James B. (James Baird), 1415 New York avenue.	714 21 street
LANDER, Mrs J. M. (Jeane Margaret).	45 B street SE
LANDON, Mrs Hal. O., Paymaster General's Office.	
LANGILLE, H. D. (Harold Douglas), Geol. Survey.	
LANLEY, S. P. (Samuel Pierpont), Smithsonian Inst.	Metropolitan Club
LANSBURGH, Julius, 512 9 street.	Cochran Hotel
LARNER, Philip F., 918 F street.	1746 P street
LAW, Mary A., box 464, Station G.	101 North Carolina avenue SE
LEE, Rev. Thomas S. Lee (Thomas Sim).	1739 Rhode Island avenue
LEITER, L. Z. (Levi Zeigler).	Dupont Circle
LEITH, Chas. A. (Charles Augustus), Dept. of Agric.	1461 Fla. ave
LEMON, Dr H. T. A. (Hanson Thomas Asbury).	629 G street
LENMAN, Miss L. H. (Isobel Hunter).	1100 12 street
LESH, W. W. (William Williams), Winder Building.	210 T street
LESTER, F. A. (Frederick A—), Corcoran Building.	1312 I street
LEVERING, Thos. H. (Thomas Henry), War Department.	1435 Chapin st
LEWIS, Fulton, 1335 F street.	3033 Irving place
LINDENKOHL, A. (Adolphus), Coast Survey.	19 4 street SE
LINDENKOHL, H. (Henry), Coast Survey.	The Iowa, 13 and O streets
LINKINS, Geo. R. (George Reiss), 507 E street.	1923 G street

LISNER, A. (Abraham), 11 and G streets.	1723 Massachusetts avenue
LITCHFIELD, Grace Denio.	2010 Massachusetts avenue
LITTELL, Frank B. (Frank Bowers), Naval Observatory.	1825 13 street
LITTLE, Charles W. (Charles William), P. O. Department.	3410 13 street
LITTLE, Norton M. (Norton Mitchell), 1210 F street.	1123 Dartmouth st
LITTLEHALES, G. W. (George Washington), Hydro. Off.	2182 Le Roy pl
LOFTUS, Edward (Edward Herbert), Siamese Legation.	Arlington Hotel
LONG, C. C. (Charles C.), Dept. of Justice.	"Argyle," 14 Street road
LORD, Miss Cora A. (Cora Adella), Post-Office Dept.	1243 N. J. avenue
LORD, Daniel W. (Daniel Walter), Patent Office.	1333 Q street
LORING, Mrs Charlotte.	The Colonial
LOTHROP, Alvin Mason, 11 and F streets.	1303 K street
LOW, James P. (James Patterson), Treasury Dept.	1328 Corcoran street
LUDINGTON, M. I. (Marshall I—), War Department.	1818 Q street
LUEBKERT, Otto J. J. (Otto James John), Bureau of Forestry.	1804 R st
LUM, W. David (W— David).	128 S street
LUSK, Maj. Jas. L. (James Loring), War Department.	1709 21 street
LYMAN, Chas. (Charles Lyman), Treasury Dept.	1243 New Jersey ave
McBRIDE, Miss Marguerite.	450 Pennsylvania avenue
McCABE, Thos. (Thomas), Depot Q. M. Office.	206 Kentucky ave. SE
McCALL, Mrs Samuel W.	1703 Q street
McCAMMON, Jos. K. (Joseph Kay), Bond Building.	1324 19 street
McCENNEY, Miss Mary E. (Mary Elizabeth).	The Shoreham, 15 and H sts
McCORMICK, Jas. (James), Geol. Survey.	Hotel Stratford
McCONNELL, Mrs M. R. (Matilda R—).	201 East Capitol street
McCREARY, Albertus.	1116 F street
McGEE, W J, Bureau of American Ethnology.	1901 Baltimore street
McGILL, Mary C. (Mary Cecilia).	1345 Corcoran street
McGRATH, John E. (John Edward), Coast Survey.	1016 Vt. ave
McGUIRE, F. B. (Frederick Bauders), Corcoran Art. Gal'y.	1333 Conn. ave
McKEAN, Fred. G. (Frederick George).	1220 New Hampshire avenue
McKKE, Thos. H. (Thomas Hudson), House of Reps.	7 Grant place
McKENNEY, Wm. A. (William Archer), 1405 G street.	The Mendota
McKIM, Randolph H. (Randolph Harrison).	1621 K street
McLANAHAN, G. Wm. (George William).	1601 21 street
McLAUGHLIN, Dr Thomas N. (Thomas Notley).	1226 N street
McLEAN, N. E. L. (Nellie Ellis Louise), Dennison School.	913 French st
McMANUS, A. B. (Augustine Boas), Navy Department.	814 22 street
McNAIR, E. L. (Eugene Long), 1330 F st., (U. S. G. S.).	931 K street
McRKYNSOLDS, F. W. (Frederick Wilson), Fendall Bldg.	1437 Staughton st
McWILLIAM, Janet, Thomson School.	2142 K street
MACFARLAND, H. B. F. (Henry Brown Floyd), District bldg.	1816 F st
MADDOX, Samuel, 340 Indiana avenue.	1715 H street

MAGRUDER, JOHN H. (John Holmes), 1152 Conn. ave.	1843 S street
MALLETT, Miss ANNA S. (Anna Smith).	1454 Rhode Island avenue
MANNING, VAD. H. (Vannoy Hartrog), Geol. Survey.	3112 Q street
MARINDIN, HENRY L. (Henry Louis), Coast Survey.	Woodside, Md
MARQUEZ, Dr L. CUERRO. <i>Address unknown.</i>	
MARTIN, Artemas, Coast Survey Office.	915 N street
MARVIN, C. F. (Charles Frederick), Weather Bureau.	1404 Binney street
MASON, Mrs M. L. (Marie Louise).	45 B street SE
MATTHES, FRANCOIS E. (Francois Emile), Geol. Survey.	The Varnum
MATTHES, Gerard H. (Gerard Hendrik), Geol. Survey.	The Varnum
MATTINGLY, Wm. F. (William Francis), 435 7 street.	1616 H street
MAURO, Philip, 620 F street.	1616 22 street
MAY, Heber J., Washington Loan and Trust Co.	1414 21 street
MAYNARD, Geo. C. (George Colton), National Museum.	1407 15 street
MAYNARD, W. (Washburn), Treasury Department.	The Portner
MAYO, Mrs C. L. (Cordelia Lucy).	906 14 street
MEIGS, Jno., Jr. (John).	325 2 street SE
MELVILLE, Geo. W. (George Wallace), Navy Department.	1720 H street
MERRIAM, C. Hart (Clinton Hart), Biological Survey.	1919 16 street
MERRIMAN, Geo. B. (George Benjamin), Naval Obs.	1122 Vermont ave
MESNY, A. B. Le (Arthur Bonamy Le Patourel), Navy Dept.	The Mendota
MEYER, John H. F.	904 23 street
MICHENER, L. T. (Louis Theodore), Pacific Building.	1624 13 street
MIDDLETON, Arthur E. H. (Arthur Edward Henry), 515 11 st.	1333 15 st
MILES, Gen. Nelson A. (Nelson Appleton), U. S. A., War Dept.	1736 N st
MILLER, Mrs Almy.	941 H street
MILLER, E. H. (Elezazar Hutchinson).	1109 M street
MILLS, ARSON.	2 Dupont circle
MIRICK, H. D. (Henry Dustin), 1417 New York avenue.	1302 N street
MITCHELL, Guy Elliott, Room 6, 1419 F street.	The Randolph
MITCHELL, Hon. John L.	32 B street NE
MONDELL, Hon. Frank Wheeler, House of Reps.	Dewey Hotel
MOORE, F. L. (Frederic Lawrence), 1403 F street.	1680 31 street
MOORE, Willis L. (Willis Luther), Weather Bureau.	1616 S street
MORRIS, M. F. (Martin Ferdinand), Court of Appeals, D. C.	1314 Mass. ave
MORSELL, Wm. F. (William F—), Geol. Survey.	1810 S street
MORTON, Geo L. (George Luton), Room 256, Patent Office.	1310 Q street
MOSES, Emma R. (Emma Richardson), Treas. Dept.	1404 Bacon street
MOSES, H. C. (Henry Clark), 1100 F street.	1322 19 street
MOSES, W. H. (William Henderson), 11 and F sts.	2129 Wyoming ave
MOSEMAN, A. T. (Alonzo Tyler), Coast and Geod. Survey.	228 N. J ave. SE
MULLIN, Mrs N. R. (Nellie Ristine).	1340 21 street
MURCH, R. W. (Ben Wilton), Force School.	627 Florida avenue NE
MURLIN, A. E. (Arlington Elliott), Geol. Survey.	1911 2 street

- MURRAY, B. P. (Bentley Philander), War Department. 10 3 street NE
 MURRAY-AARON, Dr Eugene. 1839 Summit avenue, Lanier Heights
 MUTCHLER, Hon. Howard, House of Representatives. Willard Hotel
 MYERS, Mrs Mary H. (Mary Hewitt). The Portland
 MYTINGER, C. (Caroline), Navy Department Library. 1012 13 street
- NALLIE, R. M. (Robert Mason), Room 512, P. O. Dept. 1016 15 street
 NERDHAM, Chas. W. (Charles Willis), Col. Law Bldg. 1428 Mass. ave
 NELSON, E. W. (Edward William). Department of Agriculture
 NESBIT, Leo H., Coast Survey. 227 New Jersey avenue SE
 NEWCOMB, Simon. 1620 P street
 NEWELL, F. H. (Frederick Haynes), Geol. Survey. 1829 Phelps place
 NIBLACK, Lieut. Albert P. (Albert Parker), U. S. N. Navy Department
 NIMMO, Joseph, Jr. 1831 F street
 NOYES, Crosby S. (Crosby Stuart), Evening Star. Sligo, Md.
 NOYES, Theo. W. (Theodore Williams), 1101 Pa. ave. 1730 N. H. ave
- OBERHOLSER, Harry C. (Harry Church), Dept. Agric. 1505 Howard ave
 O'BRIEN, Robert L. (Robert Lincoln), 1403 F st., Wyatt Bldg. 2504 19 st
 OGDEN, H. G. (Herbert Gouverneur), Coast Survey. 1610 Riggs place
 OLNEY, Edward B. (Edward Beekman), Gen. Land Office. 310 E street
 OSGOOD, C. N. (Charles Nathan), 1317 F street. 1713 P street
 OSGOOD, Wilfred H. (Wilfred Hudson), Dept. Agric. 925 Westminster st
 O'TOOLE, Mary B. (Mary Byrne), Treasury Dept. 2424 Pa. avenue
 OWEN, Fred. D. (Frederick Denison), War Department. 3 Grant place
- PAGE, James, Hydrographic Office. 1708 H street
 PAGE, Thomas Nelson, New Hampshire avenue and R street
 PAINÉ, W. T. (Walter Taylor), General Land Office. 140 F street SE
 PAINTER, Mrs U. H. (Linda Avery). 1825 13 street
 PALMER, T. S. (Theodore Sherman), Dept. of Agriculture. 1604 13 st
 PARKER, D. (Daingerfield). 1506 21 street
 PARKER, E. Southard, 613 15 street. 1738 Connecticut avenue
 PARKER, E. W. (Edward Wheeler), New York, N. Y. 1723 Riggs place
 PARKER, Myron M. (Myron Melvin), 1418 F street. 1020 Vermont ave
 PARKER, R. Wayne (Richard Wayne), Newark, N. J. 1501 Mass. ave
 PARSONS, Francis H. (Francis Henry), Library of Cong. 210 1 street SE
 PATTEN, J. D. (John Dewhurst), 720 15 street. 2212 R street
 PATTERSON, Eliza T. (Mrs Albert M.). 20 Iowa circle
 PATTERSON, Mrs Flora W. (Flora Wambaugh), Dept. Agric. The Albemarle
 PATTERSON, Miss M. A. (Melvina A.). The Mendota, 20 st. and Kala. ave
 PATTERSON, Miss M. E. (Marie E.) 1100 Vermont avenue
 PAYNE, Jas. G. (James George), Court House. 2112 Massachusetts ave
 PAYSON, L. E. (Lewis Edwin). 1229 Massachusetts avenue

PEABODY, W. F. (William Frederick), Coast Survey.	918 L street
PEALE, Dr A. C. (Albert Charles), National Museum.	605 12 street
PEARSON, R. A. (Raymond Allen), Dept. of Agriculture.	The Clifton
PEELLE, Stanton J. (Stanton Judkins), Court of Claims.	The Concord
PELLEW, Henry E.	1637 Massachusetts avenue
PENNELLY, Mrs W. H. (Mrs William Henry).	420 C street SE
PENFIELD, Hon. W. L. (William Lorenzo), State Dept.	Dewey Hotel
PERHAM, A. S. (Aurestus Sidney), Pension Bureau.	905 Westminster st
PERKINS, E. T., Jr. (Edmund Taylor).	Geological Survey
PERKINS, Frank Walley, Coast and Geod. Survey.	1344 Vermont avenue
PERKINS, Geo. C. (George Clement).	U. S. Senate
PERKINS, H. C. (Henry Cleveland).	1701 Connecticut avenue
PETERS, E. T. (Edward T.), Dept. of Agriculture.	131 E street
PETERS, Lt. Comdr. Geo. H. (George Henry), u. s. n.	1354 Columbia road
PETERS, Wm. J. (William John).	Geological Survey
PFAU, Jas. A. (James A——),	Coast and Geodetic Survey
PHILLIPS, W. F. R. (William Fowke Ravenel), Weather Bu.	1418 L st
PIERCE, Josiah, Jr., Atlantic Building, 928 F street.	1325 Mass. avenue
PILLING, J. W. (John Walter), 917 F street.	1301 Massachusetts avenue
PINCHOT, Gifford, 930 F street.	1615 Rhode Island avenue
PIPES, F. H. (Dr Felix Hughes), Pension Office.	437 Mass. avenue
PITTS, Geo. B. (George Bassett), 507 E street.	144 C street NE
PLANT, George H., Jr.	1429 New York avenue
PLATT, O. H. (Orville Hitchcock), U. S. Senate.	The Arlington
PORTNER, Robert.	1104 Vermont avenue
POTTER, C. M. (Cyrus Montgomery), Post-Office Dept.	523 D street NE
POWELL, Mrs A. G. (Altha Gibbs).	The Cairo, 1629 Q street
POWELL, Mrs Randolph (Diana Kearny).	1734 K street
PRATT, Electus A. (Electus A——).	1828 13 street
PRIERLE, Edward A., Dept. of Agriculture.	The Virginia, 2120 G street
PRESCOTT, Ben., Post-Office Department.	26 Grant place
PRESCOTT, Rev. Philip M. (Philip Maxwell).	The Sherman, 15 and L sts
PREWITT, Dr G. T. (George Thompson), 511 10 street.	103 2 street NE
PRINDLE, Rear Admiral F. C., u. s. n.	The Cairo
PROCTOR, Hon. Redfield, U. S. Senate.	1535 L street
PROUTY, C. A. (Charles Azro), Sun Bldg.	The Portner, 15th and U sts
PULSIFER, Wm. H. (William Henry).	The Grafton, 1139 Conn. avenue
PUTNAM, Herbert, Library of Congress.	1834 I street
RADCLIFFE, Wallace, N. Y. Ave. Presbyterian Church.	1200 K street
RALPH, Dr Wm. L. (William Legrange), National Museum.	The Portner
RALSTON, Jackson H. (Jackson Harvey), Bond Bldg.	Hyattsville, Md
RAMSAY, Wm. (William), 1221 F street.	1502 Kenesaw avenue
RAND, Pay Inspector Stephen, u. s. n.	Ebbitt House

RANDALL, A—E—.	Congress Heights
RANKIN, J. E. (Jeremiah Eames), Howard Univ.	University campus
RANKIN, John M. (John McClure), Atlantic Bldg.	1903 Kalorama ave
RAVENEL, W. de C. (William de Chastignier), Nat. Mus.	1611 Riggs st
RAYMOND, Prof. Geo. L. (George Lansing).	1810 N street
REARURN, D. L. (De Witt Lee), Geol. Survey.	1807 G street
READ, Miss Jane.	3028 N street
REDWAY, Capt. George, General Land Office.	1328 Columbia road
REIPENRATH, Miss Minnie A.	717 10 street
REILLY, Philip K. (Philip Key).	2321 Pennsylvania avenue
REMEY, George C. (George Collier).	1312 21 street
REMP, Miss Lulu.	1726 5 street
RHEES, Wm. J. (William Jones), Smithsonian Inst.	Spring and 14 ext
RICHARDS, Miss J. E. (Janet Elizabeth H—), Chevy Chase.	1319 Yale st
RICHARDS, J. K. (John Kelvey), Dept. of Justice.	1335 Conn. avenue
RICHARDS, W. A. (William Alford), General Land Office.	2455 18 street
RICHARDS, Wm. P. (William Pemberton).	309 Elm street
RICHARDSON, Alonzo B. (Alonzo Blair), Govt. Hospital for Insane.	
RICHARDSON, Dr Charles W. (Charles Williamson).	1102 L street
RICHARDSON, F. A. (Francis A—).	1308 Vermont avenue
RITTER, Homer P. (Homer Peter), Coast Survey.	U. S. and possessions
RIZER, H. C. (Henry Clay), Geol. Survey.	2568 University place
ROBERTS, Ellis H. (Ellis Henry), Office of Treas. U. S.	1313 Mass. ave
ROBERTS, Geo. E. (George Evan), Treas. Dept.	1806 N. H. avenue
ROBERTS, W. F. (William Florian), 730 15th street.	1318 Kenyon street
ROBERTSON, P. W. (Powhatan Wyndham).	2232 Q street
ROBINSON, Miss A. M. (Anna Mabel).	* 2004 35 street
ROBINSON, W. P. (William Pitt).	1739 17 street
ROELKER, C. R. (Charles Rafael), 702 17 street.	1434 Q street
ROESSLE, T. E.	Arlington Hotel
ROGERS, Walter F. (Walter Forwood), 930 F street.	914 R. L. avenue
ROMERO, Señor Don José	Mexican Legation
ROMEYN, Major Henry, U. S. A.	714 20 street
RUNYAN, E. G. (Elmer Gardner), Dept. of Agric.	300 R street NE
RUSSELL, Capt. A. H. (Andrew Howland), War Department.	
RUTTER, Frank R. (Frank Roy), Dept. Agric.	420 N. Carey st., Balto., Md
SANDERS, L. M. (Louis Milton).	44 Q street NE
SANDERS, T. B. (Thomas Bradford).	2309 M street
SANGER, Alice B. (Alice Belle), P. O. Dept.	1029 Connecticut avenue
SARGENT, R. H. (Rufus Harvey), Geol. Survey.	1728 Columbia road
SAUNDERS, Wm. H. (William Henry), 1407 F st.	1308 Roanoke street
SAVARY, John.	Cosmos Club
SAVILLE, J. H. (James Hamilton).	1420 17 street

- SCHNEIDER, T. F. (Thomas Franklin), Bond Bldg. The Cairo, 1615 Q st
 SCHOENBORN, William E. (William Ernest), Pat. Off. 1359 Harvard st
 SCHUCHERT, Charles, National Museum. 1422 Staughton street
 SCIDMORE, Eliza R. (Eliza Rubamah). 1837 M street
 SCOTT, Miss Fannie T. The Ebbitt House
 SCOTT, James A. (James Alexander), Govt. Printing Off. 921 O street
 SCOTT, W. O. N. (William Owen Nixon). 1011 Connecticut avenue
 SEAMAN, Wm. H. (William Henry), Room 258, Pat. Office. 1424 11 street
 SEDGLEY, Miss Isabel (Mary Isabel). 1779 Massachusetts avenue
 SEVERENCE, Miss Bessie E. (Bessie Eva). 1121 14 street
 SEYMOUR, H. A. (Henry Albert), 913 F street. 1337 Connecticut avenue
 SEYMOUR, H. W. (Henry W——). 1708 R street
 SHANDS, A. R. (Aurelius Rives). 1319 New York avenue
 SHEA, N. H. (Nicholas H——), 632 Pennsylvania avenue. 1320 12 street
 SHEAR, Cornelius L. (Cornelius Lott), Dept. Agric. Elm ave., Takoma Pk
 SHIDY, L. P. (Leland Perry), Coast Survey. 1617 Marion street
 SHOEMAKER, C. F. (Charles Frederick), Treasury Dept. 1303 Yale street
 SIGSBEE, Capt. C. D. (Charles Dwight), Navy Dept. 1632 Riggs place
 SILVERS, Miss Grace S. (Grace S——). 910 L street
 SIMPSON, Horton, Hubbard School, 12 and Kenyon sts. 1758 Corcoran st
 SIMPSON, Dr J. C., (John Crayke), Govt. Hosp. for Ins. St. Elizabeth's
 SINCLAIR, C. H. (Cephas Hempstone), Coast Survey. 922 Farragut sq
 SLATER, I. C. (Isaac Cooper). 404 New Jersey avenue
 SLOANE, M. E. (Mersene Elon), Census Office. 1001 Mass. avenue NE
 SMALL, J. H., Jr. (John Henry), 621 14 street. 1227 New York avenue
 SMART, Charles, Surg. General's Office, War Dept. 2017 Hillyer place
 SMILLIE, G. F. C., Bureau of Engraving and Printing. 1317 Yale street
 SMITH, Francis H. 1418 F street
 SMITH, Geo. Otis (George Otis), Geol. Survey. The Iowa, 13 and O sts
 SMITH, Herman W. (Herman Wilson), Weather Bu. 1319 Lydecker ave
 SMITH, J. Henry (James Henry). 1619 17 street
 SMITH, Lincoln A. 1527 O street
 SMITH, Middleton, Department of Agric. 1616 19 street
 SMITH, Odell S. (Odell Seymour), Central National Bank. 1336 U street
 SMITH, Mrs S. T. (Sterling Tuft). 1626 19 street
 SMITH, Th. W. (Thomas Wilson). 1 st. and Ind. ave. 616 East Cap. st
 SNOW, Alpheus H. (Alpheus Henry). 1417 Massachusetts avenue
 SNOW, Charles C. (Charles Carleton). 1737 9 street
 SNOWDEN, Lt. Thomas. 1101 24 street
 SOMERS, Mrs Elizabeth J——. 1100 M street
 SOMMER, Ernest J. (Ernest Julius), Coast Survey. 1227 O street
 SOUTHER, John K. (John Kerfoot). 1806 New Hampshire avenue
 SOUTHERLAND, W. H. H. (William Henry Hudson), Hydrographic Office
 SOWERS, Dr Z. T. (Zachariah Turner). 1320 New York avenue

- SPANHOOFD, A. W. (Arnold Werner), Central High School. 1636 16 st
 SPEAR, Ellis, 1003 F street. The Manhattan, 1501 Park street
 SPENCER, Jas. W. (James William), Geol. Survey. 906 14 street
 SPENCER, Mrs Sara A. Spencerian College, 9 and D streets
 SPERRY, Hon. N. D. (Nehemiah Day), House Reps. The Buckingham
 SPOFFORD, A. R. (Ainsworth Rand), Lib. of Congress. 1334 Mass. ave
 SQUIRE, Capt. G. O. (George Owen), War Dept. Army and Navy Club
 STAFFORD, Rev. D. J. (Dennis J——). 619 10 street
 STANLEY-BROWNS, J. (Joseph), 120 B'dway, N. Y. city. 1318 Mass. ave
 STARKWEATHER, Geo. B. (George Briggs), Forest Lk. Cem. Bowen road
 STAVELY, Dr Albert L. (Albert Livingston). 1234 14 street
 STEIN, Robert. Geol. Survey
 STELLWAGEN, Edward J. (Edward James), 1414 F st. Washington Hts
 STEPHENS, John J. (John James), Winder Bldg., 17 and F sts. 1812 13 st
 STERNBERG, Geo. M. (George Miller), U. S. A., War Dept. 1440 M street
 STETSON, Frank O. (Frank Owen), Weather Bureau. 1217 Kenesaw ave
 STEVENS, F. C. (Frederick Charles), 1415 G street. 1628 16 street
 STEWART, Alonzo H. (Alonzo Hopkins), U. S. Senate. 204 4 street SE
 STEWART, Joseph, Post-Office Department. 1549 Howard avenue
 STOCKING, Mrs P. M. (Patty Miller), Room 4, Int. Dept. The Westover
 STOEVEY, Frank M. (Frank Melancthon), Navy Dept. 2451 18 street
 STOPER, Alfred J. 501 14 street
 STOKES, H. N. (Henry Newlin), Geol. Survey. 3102 U street
 STONE, I. S. (Isaac Scott), 1449 R. L. avenue. 1618 R. L. avenue
 STRANAHAN, Wm. (William), Geol. Survey. 11½ Grant place
 STRIDER, Mrs L. C. (Luke Cheney). 1450 Rhode Island avenue
 STRONG, Frank, Department of Justice. The Savoy, 2804 14 street
 STEHRMAN, A. W. (Augustus Wesley). 601 I street
 STURTEVANT, Mrs J. A. B. (Jane A—— B——). 1453 Howard avenue
 SUGENHEIMER, S. (Salomon). 1142 7 street
 SUMMERS, Milo C. (Milo Colburn), Surg. Gen. Off., War Dept. 314 7 st. NE
 SUTTON, Frank, Geol. Survey. 25 Lafayette place
 SWINGLE, W. T. (Walter Tennyson), Dept. Agriculture. 1410 Q street

 TALBOTT, Dr Robert W. (Robert W——). 700 14 street
 TANNER, Mrs M. L. (Mero L——). 1416 N street
 TANNER, Z. L. (Zera Luther). The Cairo
 TAPLIN, Mrs Horatio N. (Horatio Nelson). 1538 I street
 TAYLOR, H. W. (Henry Walton), House of Reps. 100 5 street NE
 TAYLOR, James K. (James Knox), Treasury Dept. The Portland
 TAYLOR, N. R. (Nathaniel Ratchiff), 2222 Post-Office st. 1426 O street
 TAYLOR, Wm. A. (William Alton), Dept. of Agric. 55 Q street NE
 THAYER, Rufus H. (Rufus Hildreth), 930 F street. 806 17 street
 THOMES, Mrs A. L. S. (Adelia L—— S——). 1324 Massachusetts avenue

THOMPSON, Prof. A. H. (Almon Harris) Geol. Survey.	1729 12 street
THOMPSON, Mrs John W.	1419 I street
THOMPSON, Miss Mary Ida.	1539 I street
THOMPSON, W. B. (William Baker), 1419 F street.	1621 S street
THURSTON, Ernest L. (Ernest Lawton), Col. Univ.	1508 Kenesaw ave
TISDEL, W. P. (Willard Parker).	1746 Q street
TITTMANN, O. H. (Otto Hilgard), Coast Survey.	1624 Riggs place
TORRY, George E. (George E——).	1221 K street
TOMBERT, John B. (John Bryant), Post-Office Dept.	111 C street SE.
TOTTEN, G. O., Jr. (George Oakley).	801 19 street
TOWSLEY, Orson V. (Orson V——).	1905 Kalorama avenue
TRAIN, Miss Alice Brown.	The Olympia
TRIEPEL, Mrs Emma M. V. (Emma Matthews Vaughan), Treas. Dept.	1731 F street.
TRIMBLE, Matthew, District Building.	1320 Rhode Island avenue
TRUE, Dr A. C. (Alfred Charles), Dept. of Agric.	1604 17 street
TRUSDELL, Geo. (George), 1403 F street.	19 street and Columbia road
TULLOCH, Mrs M. B. (Miranda Barney).	121 B street SE
TURK, W. A. (William Armstrong), 1300 Pa. ave.	2026 Columbia road
TURNER, Miss Edith G. (Edith G——), Post-Office Dept.	414 B street NE.
TWEEDY, Frank, Geol. Survey.	3416 13 street
TYLER, Richard K. (Richard Knickerbocker), 1307 F st.	1753 N street
ULKE, Julius, Jr., Post-Office Department.	1427 U street
URQUHART, Chas. F. (Charles Fox), Geol. Survey.	Lanier Heights
VAN RENSSELAER, John.	2 Thomas circle
VAN REYDEN, W. K. (William Knickerbocker).	1021 15 street
VAN WICKLE, W. P. (William Perrine), 1225 Penna. ave.	1757 Q street
VINAL, W. Irving (Washington Irving), Coast Survey.	1106 E. Cap. st
VINCENT, Genl. Thomas N. (Thomas Norris).	1221 N street
VOLLANT, Gregory de, Russian Embassy.	1820 I street
WAINWRIGHT, D. B. (Dallas Bache), Coast Survey.	1409 Chapin street
WAITE, Miss Mary F. (Mary Frances).	The Edwards, 816 15 street
WALCOTT, Chas. D. (Charles Doolittle), Geol. Sur., 1330 F st.	2117 S st
WALKER, A. M. (Albert Mynard), Geol. Survey.	1808 G street
WALKER, Capt. Kenzie W. (Kenzie Wallace), U. S. A.	Care Adj. Genl
WALKER, William H. (William H——), 1006 F street.	The Concord
WALLIS, Wm. J. (William James), Eastern High School.	647 E. Cap. st
WALPOLK, F. A. (Frederick Andrews), Dept. Agric.	1834 Kalorama ave
WALSH, Helen I. (Helen Ivey), Johnson Sch., Mt P.	1261 Kenesaw ave
WALSH, Thos. F. (Thomas Francis), 1420 N. Y. ave.	2020 Mass. ave
WARD, Miss Eliza Titus.	5 Grant place

- WARD, Mrs Fannie B. (Fannie B——), 1111 Massachusetts avenue
 WARD, H. P. (Hiram P——), The Hamilton, 14 and K streets
 WARDER, Mrs R. B. (Gulielma Darland), Howard University
 WARMAN, P. C. (Philip Creveling), Geol. Survey, 1330 F st. 3345 16 st
 WARNER, Brainard H. (Brainard Henry), 916 F st. 2100 Mass. avenue
 WATERS, Dr W. E. (William Elkanah), U. S. A. The Chapin, 1415 Chapin st
 WATSON, J. A. (James Angus), 918 F street. 1454 Howard avenue
 WEBB, H. Randall (Harry Randall), 416-418 5 street. 727 19 street
 WEBB, Capt. Walter D. (Walter D——), War Dept.
 WEBER, Geo. W. (George W——), 1309 F street. 210 E street
 WEBSTER, Daniel, Genl. Land Office. 3437 Holmead avenue
 WEBSTER, N. E., Jr. (Norman Edward), P. O. Dept. 1443 Sheridan ave
 WEILER, Ferd. (Ferdinand), Treas. Dept. 1316 V street
 WEINRICH, Wm., Jr. (William), Coast Survey
 WELCH, Geo. B. (George Bramwell), 1344 G st. 2011 Wyoming ave
 WELKER, P. A. (Philip A.), Comdg. Str. Bache. Coast Survey
 WELLMAN, Walter, 1413 G street. 1409 21 street
 WELLS, Henry, 1410 G street. The Richmond, 17 and H streets
 WELLS, S. W. (Stuart Wilder), 1325 14 street. 1347 Q street
 WESTINGHOUSE, George. Dupont circle
 WESTINGHOUSE, George, Jr. Dupont circle
 WESTINGHOUSE, Mrs George. Dupont circle
 WETMORE, Geo. Peabody (George Peabody), U. S. Senate. 1609 K street
 WHEELER, H. W. (Henry Weston), Treas. Dept. 212 Randolph st. NE
 WHELPLEY, J. D. (James Davenport), 1417 G street. 2118 Conn. ave
 WHITE, Miss Elizabeth Walker. 1615 New Hampshire avenue
 WHITE, Fletcher, Pension Office. 425 4 street
 WHITE, Henry, 1231 G street. 2568 University place
 WHITE, J. L. (James Lyall). 3419 Brown street
 WHITE, JOH. H. (John Howard). 2111 Bancroft place
 WHITE, Mabel L. (Mabel Louise), Treas. Dept. 1401 Massachusetts ave
 WRITING, Harry C. (Harry Carlyle), Navy Dept. 1919 G street
 WHITTEMORE, W. C. (William Clark). 1526 New Hampshire avenue
 WHITTLESEY, E. (Eliphalet), 1429 New York avenue. 8 Iowa circle
 WHITTLESEY, Geo. P. (George Patten), 902 F st. 1430 Staughton street
 WIGHT, Hon. John B. (John Brewer), 1312 F street. 1767 Q street
 WILCOX, Mrs Helen M. (Helen Mary Cleveland). The Arlington
 WILCOX, Walter D. (Walter Dwight). 1526 New Hampshire avenue
 WILKINSON, Dr A. G. (Ahab George), Patent Office. 1526 K street
 WILKES, Miss Jane. 814 Connecticut avenue
 WILKINS, Hon. Beriah, *Washington Post*. The Grafton, Conn. ave. near
 K street.
 WILLARD, Henry A. (Henry Augustus), 1416 F street. 1333 K street
 WILLARD, Joseph E. Willard Hotel, Pa. avenue and 14 street

- WILCOX, Walter F. (Walter Francis), Census Office. Cosmos Club
 WILLIAMS, Henry E. (Henry Eugene), Weather Bureau. The Cameron
 WILLIAMS, Maj. L. P. (Leander Perry). Supreme Court
 WILLIAMS, Miss Mary E. (Mary Evelyn), Dept. Agric. The Litchfield
 WILLIAMS, Richard P. (Richard Pardee), 226 Indiana ave. 219 C street
 WILLIS, Bailey, 1330 F street. 2115 Bancroft place
 WILSON, Miss Alisan. The Lenox, L street near 15 street
 WILSON, H. M. (Herbert Michael), Geol. Survey, 1330 F st. 1706 21 st
 WILSON, J. F. (J—— F——). 633 East Capitol street
 WILSON, John M. (John Moulder), U. S. A. 1773 Massachusetts avenue
 WILSON, Miss Laura A. (Laura Augusta), Census Office. 1446 R. I. ave
 WILSON, Nathaniel, 624 F street. 912 17 street
 WILSON, Thomas, National Museum. 1218 Connecticut avenue
 WINES, Fred. H. (Frederick Howard), Census Office. 1446 Staughton st
 WINSTON, Isaac, Coast Survey. 1325 Corcoran street
 WINTER, M. A. (Mablon Alpheus), 339 Penna. avenue. 14 S street
 WINTERHALTER, Lieut. A. G. (A—— G——). Navy Dept.
 WINTERS, Louis, 24 and M streets, Weather Bur. 132 C street SE
 WOLF, Simon, 926 F street. 1756 Q street
 WOOD, D. W. (David Wesley). The Albany, cor. 17 and H streets
 WOOD, Miss Hattie P. (Hattie Patience). 1301 K street
 WOOD, Brig. Gen. Leonard, U. S. A., 1812 H street. Metropolitan Club
 WOODHULL, Maxwell Van Zandt. 2033 G street
 WOODWARD, S. W. (Samuel W——), 11 and F sts. 2015 Wyoming ave
 WOODWARD, Thomas P. (Thomas Pursell), 507 E street. 66 M street
 WOODWORTH, M. (Milton), Treasury Dept. 1424 S street
 WOOSTER, Walter M. (Walter Mallery), Interior Dept. 1449 Meridian st
 WORKMAN, Henry C. (Henry Charles), Patent Office. 1326 Kenesaw ave
 WORTHINGTON, A. S. (Augustus Storrs), 416 5 st. 2015 Mass. avenue
 WREN, H. B. (Harry Bertrand), Weather Bur., 24 and M sts. 912 23 st
 WRIGHT, Carroll D. (Carroll Davidson), 1429 N. Y. ave. 1345 Vermont ave
 WRIGHT, Miss Elizabeth. 2434 Pennsylvania avenue
 WRIGHT, Hallie L. (Hallie Lowndes). 332 Indiana avenue
 WÜRDKMANN, Frank G. (Frank Gustave), Coast Sur. 124 Mass. ave. NE
 WÜRDKMANN, J. V. (John Vanderbilt), Lib. of Cong. 124 Mass. ave. NE
 WYCKOFF, Harry, 511 10 street. 1308 Yale street
 WYMAN, Walter, 3 B street SE. The Richmond, 801 17 street

 YOUNG, Jno. M. (John McMurtrie), 1110 Pa. ave. The Hawarden, 1419 R st

 XANDER, Henry. 909 7 street

 ZELENOW, A. (Alexander), Russian Embassy. 1829 I street

FLORIDA

- BULL, Cndr. J. H. (James Henry), U. S. N., Light-house Inspector, 7
District, Key West
- KENNEDY, J. A., School for Deaf, Jacksonville
- MACGONIGLE, Rev. Jno. N. (John Nowry), Memorial Presbyterian
Church. The Manse, St Augustine
- MEMMINGER, C. G., Bartow

GEORGIA

- BOYER, H. B. (Harry Bright), U. S. Weather Bureau, P. O. Building,
225 Taylor street, East Savannah
- HALL, B. M. (Benjamin Mortimer), 499-11-13 Temple court. 190 Forest
avenue, Atlanta
- HANNA, H. M. (Howard Melville), 53 River street, Cleveland Ohio.
Thomasville
- RUSSELL-HOWLAND, H. F. (H— F—), Allatoona
- MARBURY, John B. (John Bayne), Room 1410 Empire Building, cor.
Broad and Marietta streets. 21 Garfield place, Atlanta.
- NORTHERS, W. J. (William Jonathan), 407 Equitable building. Hotel
Majestic, Peachtree street, Atlanta
- WEEKS, J. R. (John Rockwell), Government Building, cor. 3 and Mul-
berry streets. 415 New street, Macon

IDAHO

- BLANDFORD, S. M. (Samuel Mudd), 910 1/2 Main st. 508 13 street, Boise
- DILL, N. S. (Nathan Shirley), Caldwell
- FOSTER, Dr Richard, Weiser
- PERRINS, I. B. (Ira Burton), Blue Lakes
- SHELBY, P. P. (Peter Paul), Weiser
- TAYLOR, Dr J. M. (J— M—), Boise
- WALDRON, J. W. (Joseph Winfield), Shoshone
- WILEY, A. J. (Andrew Jackson), 320 N. 7 street, Boise

ILLINOIS

- ALBRECHT, F. J. (Franklin Jacob), 315-321 Wabash avenue. 209 Ash-
land Boulevard, Chicago
- ANDREWS, Dr E. Wyllys (Edward Wyllys), 100 State street. 2525
Prairie avenue, Chicago
- ASHLEY, Osborn, Brown's Hotel, Chicago
- ATWOOD, Wallace W. (Wallace Walter), University of Chicago. 5450
Ridgewood Court, Chicago

- AYER, Edward Everett, Old Colony Building, 84 Van Buren street. 1 Bank street, Chicago
- BABER, Zonia, School of Education, University of Chicago. 5623 Madison avenue, Chicago
- BARRETT, R. L. (Robert Le Moyne), London City and Midland Bank, Threadneedle street, London, Eng. 109 Lake Shore Drive, Chicago
- BENGSTON, C. A. (Charles Alfred), 315 Wabash avenue. 1097 Carmen avenue, Chicago
- BLUNT, S. E. (Stanhope English), Rock Island Arsenal
- BOWER, R. A. (Robert A——), 166 Adams st. 822 N. Park ave., Chicago
- BRACKETT, Col. William S. (William S——), 103 Randolph ave., Peoria
- BRAYTON, Geo. A. (George A——), 6319 Yale avenue, Chicago
- BROWN, John, Drivers' National Bank. 3426 Michigan ave., Chicago
- BUTTON, W. J. (William Jesse), 378 Wabash avenue. 5648 Madison avenue, Chicago
- CASWELL, Dr S. J. (Stephen Jesse), 323 West State street. 616 George street, Rockford
- CHALMERS, W. J. (W—— J——), 12 st. and Washtenaw avenue, Chicago
- CHAMBERLIN, T. C. (Thomas Chrowder), University of Chicago. Hyde Park Hotel, Chicago.
- COOLEY, E. L. (Ernest L——), 1010 Security Bldg., 188 Madison street, Chicago
- COOLEY, Lyman E. (Lyman E——), C. E., Chicago
- COX, Henry J. (Henry Joseph), Weather Bureau. 6908 Vernon avenue, Chicago
- CRANE, Charles R. (Charles Richard), 10 North Jefferson street. 2559 Michigan avenue, Chicago
- DORSEY, Geo. A. (George Amos), Field Columbian Museum, Chicago
- ECKELS, Hon. James H. (James H——), Chicago
- ELLIOT, D. G. (Daniel Giraud), Field Columbian Museum, Chicago
- EVANS, Lynden (Lynden Edwin Ryder), 107 Dearborn street. 300 Schiller street, Chicago
- FAVILL, Henry B. (Henry Baird), 618-100 State street. 138 Lincoln Park Boulevard, Chicago
- GALT, Mrs Isabella A. (Isabella A——), 550 Dearborn avenue, Chicago
- GRANT, U. S. (Ulysses Sherman), Northwestern University. 2123 Sherman avenue, Evanston
- GRIMES, J. Stanley (James Stanley), 1422 Wesley avenue, Evanston
- HAGAR, John M. (John McKim), The Rookery, 217 La Salle street. 5053 Washington avenue, Chicago
- HARPER, William R. (William Rainey), The University of Chicago. 59 street and Lexington avenue, Chicago
- HATHAWAY, F. B. (F—— B——), Rochelle
- HILDEBRAND, Wm. R. (William Richard), 97 Washington street. 1509 Wolfram street, Chicago

- HOLBROOK, Florence, Forestville School, Chicago
- HOWE, Edw. G. (Edward Gardiner), 1004 S. Mathews avenue, Urbana
- HUBBARD, H. M. (Henry Mascarene), 72 East Lake street. 205 Goethe street, Chicago
- HUNT, Robert W. (Robert Woolston), 1121 The Rookery. 614 East Division street, Chicago
- HUMPHREYS, Henry H. (Henry Hollingsworth), U. S. A., Highland Park, Lake county
- IDDINGS, Joseph P. (Joseph Paxson), University of Chicago. 5730 Woodlawn avenue, Chicago
- JACOBSON, John, 362 West Erie street, Chicago
- JOHNSON, Miss Isabel (Ruth Isabel), 215 East 42 street, Chicago
- KENNA, E. D. (Edward Dudley), 77 Jackson st. 46 Astor st., Chicago
- LORENZ, Frederick A. (Frederick Alexander), 315-321 Wabash avenue. 5733 Kimbark avenue, Chicago
- LOWE, John W. (John Williamson), 175 Dearborn street. Union Club, 12 Washington place, Chicago
- LOWRY, C. D. (C—D—), Ass't Supt., Board of Education, Chicago
- MCCOWEN, Mary (Mary Taylor), Bd. of Educat'n. 6550 Yale ave., Chicago
- MANN, C. E. (C—E—), St Charles
- MAXSON, O. P. (Orrin Prescott), 323 West street, Waukegan
- MEAD, Daniel W. (Daniel Webster), 605 First National Bank Building. 234 South Park avenue, Austin Post-Office, Chicago
- MURRELL, Victor A. G. (Victor Alphonso George), 804 Ashland block. 6757 Parnell street, Chicago
- OLNEY, Chas. F. (Charles F—), 148 Ohio street, Chicago
- PATTEN, Henry J. (Henry J—), Rooms 51-52, Board of Trade. 1831 Chicago avenue, Evanston
- PEET, Charles Emerson, 5817 Madison avenue, Chicago
- PERRY, Thomas O. (Thomas Osborne), 1025 Park avenue, Chicago
- PHILLIPS, Dr W. A. (W—A—), 1711 Hinman avenue, Evanston
- PIEPHO, A. (August Ernst), 6 Madison st. 42 North Grove pl., Chicago
- PRAEGER, Wm. E. (William Emilius), Township High School. 316 South Park street, Streator
- RICKER, N. Clifford (Nathan Clifford), Engineering Hall, University of Illinois. 612 West Green street, Urbana
- RIDGLEY, D. C. (Douglas Clay), Homan avenue and 13 street. 5945 Ontario street, Chicago
- RUNNELLS, Mrs John S. (John S—), 593 N. State street, Chicago
- SALISBURY, Rollin D. (Rollin D—), University of Chicago. 5730 Woodlawn avenue, Chicago
- SCHONINGER, John J. (John James), 4670 Lake avenue, Chicago. Morgan Park
- SEDDON, James A. (James A—), 906 Security Building, Chicago

- SKIFF, Frederick J. V. (Frederick James Volney), Field Columbian Museum, Chicago
- SMITH, Mrs Emmeline L. (Emmeline Lukens), 19 Janssen ave., Chicago
- SMITH, Syl. T. (Sylvester Tunnicliff), Chicago Club, 200 Michigan avenue. 4717 Kenwood avenue
- SNOW, Herman W. (Herman Walderford), Bank of Sheldon. 438 East Court street, Kankakee
- SPRUIT, C. (Cornelius), Illinois School for Deaf. 1106 La Fayette avenue, Jacksonville
- STONE, George Frederick, Board of Trade, Chicago
- UDDEN, J. A. (Johan August), Augustana College, cor. 38 street and 7 avenue. 1000 38 street, Rock Island
- ULLMANN, Wm. B. (William Bell), Corner 2 and Park streets, St Charles
- VAN SCHAIK, Miss Ellen, Highland Park
- WAGNER, Col. Arthur L. (Arthur Lockwood), A. A. G., U. S. A., Headquarters Department of the Lakes, Chicago
- WALZ, F. J. (Ferdinand Jackson), U. S. Weather Bureau, Auditorium Tower. 916 Pullman Bldg., cor. Adams st. and Mich. ave., Chicago
- WEST, Frederick T. (Frederick Thomas), 157-159 La Salle street. 613 Division street, Chicago
- WHITE, Trumbull, 1458 Wilson avenue, Chicago
- WILCOX, Timothy E. (Timothy Erastus), U. S. A., Pullman Bldg., Chicago
- WILKINS, Prof. George S., Auditorium Building, Chicago
- WILSON, William J. (William Joseph), 1621 Masonic Temple. 5822 Calumet avenue, Chicago
- WITHEROW, Mrs T. F., 300 Schiller street, Chicago
- WOOD, L. H. (Leslie Henry), 5747 Drexel avenue, Hyde Park, Chicago

INDIANA

- BUTLER, Amos W. (Amos William), Room 52, State House, Indianapolis. 52 Downey avenue, Irvington
- BLYTHE, W. T. (William Thomas), 41 South Pennsylvania street. The Meridian, 1 Michigan street, Indianapolis
- CARR, J. W. (John Wesley), High School Bldg. 439 W. 11 st., Anderson
- COOPER, Chas. M. (Charles Marion), 244 East Washington street. The St Clair, 109 West St Clair street, Indianapolis
- CULBERTSON, Glenn, Hanover College, Hanover
- DUNCAN, W. C. (Washington Columbus), 408 Washington street. 1104 Hutchins avenue, Columbus
- EIGENMANN, Carl H. (Carl H——), Indiana University. 630 Atwater avenue, Bloomington
- EVANS, S. G. (S—— G——), 211 Main street, Evansville
- HUBBARD, Lucius, Room 8, Oliver Opera House. 117 East Madison street, South Bend

- JOHNSON, Richard O. (Richard Otto), Supt. State School for the Deaf,
Indianapolis
MARSTERS, V. F. (V——F——), Bloomington
MERS, C. L. (C——L——), Terra Haute
SWEENKY, Zachary T. (Zachary T——), Commissioner of Fisheries and
Game for Indiana, Columbus
TAYLOR, F. B. (Frank Bursley), 2905 Fairfield avenue, Fort Wayne
WALDO, C. A. (Clarence Abiathar), Purdue University. 113 S. 9 street,
La Fayette

INDIAN TERRITORY

- BOND, R. I. (R——I——), Hartshorne
HARPER, Dr R. H. (Robert Henry), Afton

IOWA

- ANDERSON, F. P. (F——P——), Epworth
BARNES, Rev Frank G. (Frank G——), Epworth Seminary, Epworth
BEYER, S. W. (Samuel Walker), Iowa State College, Ames
CALVIN, Samuel, 522 N. Clinton street, Iowa City
CHARLES, Jno. H. (John Herr), 721 Pierce street, Sioux City
CHITTENDEN, H. M. (Hiram Martin), 511 13 street, Sioux City
COWNIE, John, The Capitol. 831 West 4 street, Des Moines
HEALY, G. B., Sioux City
HOYT, Dr Frank C., Hospital for Insane. Mt. Pleasant
KNUDSEN, Grace W. (Grace Whiting), State Normal School. 521 Clay
street, Cedar Falls
LARBABEE, William, Clermont
LEONARD, A. G. (Arthur Gray), Iowa Geological Survey. 1522 9 street,
Des Moines
NORTON, W. M. (William Harmon), Mt Vernon
POWERS, H. C. (Henry Clay), Hedge's Station, Sioux City
PURSELL, U. G. (Ulysses G——), Government Building. 215 9 street,
Sioux City
PUTNAM, W. C. (William Clement), 213 Main street. 2913 Brady street,
Davenport
RUEKE, Otto M. (Otto Moyer), 1 S. Locust st. 721 Bluff st., Dubuque
SAGE, John R. (John Randall), U. S. Weather Bureau. 1415 24 street,
Des Moines
SHERIER, Julius M. (Julius Mason), Post-Office Building. Kemper
Hall, cor. Main and 11 streets, Davenport
SHIMEK, Prof. B., Iowa City
STEVENS, W. M. (William Myron), 1911 Pierce street, Sioux City

KANSAS

- ANDERSON, T. J. (Thomas Jefferson), 627 Kansas avenue. 215 Clay street, Topeka
- AUSTIN, Edwin A. (Edwin Atlee), 107 East 6 ave. 913 Clay st., Topeka
- GRIMSLEY, G. P. (George Perry), Washburn College, Topeka
- HAWORTH, Erasmus, University of Kansas. 1503 Massachusetts street, Lawrence
- HEDGE, H. E., Lakin
- JENNINGS, T. B. (Charles Augustus Thorp Buttolph), U. S. Weather Bureau Office. 324 Willow avenue, Topeka
- KELLOGG, R. S. (Royal Shaw), Tucson, Arizona, Agent of Bureau of Forestry. Fay, Russell County
- MARTIN, Geo. W. (George Washington), State Capitol. 1409 Topeka avenue, Topeka
- MENKE, D. R. (David Ramaley), Main street, Garden City
- MUNGER, Geo. M. (George Merrick), 6 Madison st., Chicago, Ill. Eureka
- ROBINSON, A. A. (Albert Alonzo), 422 Olive street, St. Louis, Mo. 900 Tyler street, Topeka
- RUSSELL, W. G. (William Gardner), Russell
- SMYTH, B. B. (Bernard Bryan), State Capitol. 309 W. 5 street, Topeka
- WATSON, Carrie M. (Carrie M——), University of Kansas, Lawrence
- WILDER, E. (Edward), Jackson and 9 sts. 1021 Harrison st., Topeka

KENTUCKY

- BROWNELL, H. G. (Harry Gault), 1900 Brook street. 106 W. Oak street, Louisville
- BURK, W. E. (William Emmett), Male High School. 1036 Highland avenue, Louisville
- COOK, Fred W. (Fred W——), 108 E. Kentucky street, Louisville
- COX, L. M. (L—— M——), Engr. and Arch. Club, Louisville
- GRINSTEAD, W. C. (William Campbell), corner Maple and Walnut sts., Danville
- MARK, E. H. (Edgar Huston), 514 West Walnut street. The Rossmore, 748-752 4 avenue, Louisville
- ROGERS, Augustus, Kentucky School for the Deaf, Danville
- WRIGHT, Miss Carrie M. (Caroline McLean), Semple Collegiate School, 1225-1227 4 avenue. 918 1 street, Louisville

LOUISIANA

- DERBY, G. McC. (George McClellan), 3232 Prytania street. 14 Audubon place, New Orleans
- KNAPP, S. A. (Seaman Ashel), 527 Pujos street, Lake Charles

- MORGAN, Prof. H. A. (H— A—), Baton Rouge
 ROSE, E. C. (Emerson Clarence), Leland University, 7013 St Charles ave-
 nue, New Orleans
 SCOFIELD, Miss Margaret, 304 McNeil street, Shreveport

MAINE

- BERRY, Alford H. (Alford H—), Portland
 BOTH, Adolph C. (Adolph C—), U. S. Engineer's Office, Portland
 BAYLEY, W. S. (William Shirley), Colby College, Waterville
 BURROWS, Francis S. (Francis S—), U. S. Engineer's Office, Portland
 CARY, Austin, Brunswick
 CLEAVES, Henry B. (Henry Bradstreet), 120 Exchange street. Congress
 Square Hotel, 579 Congress street, Portland
 DOW, Hon. Fred. N., 12 Monument square, Portland
 FESSENDEN, Francis, 51½ Exchange street. 73 Deering street, Portland
 FOBES, Charles S. (Charles Scott), 106-112 Commercial street. 72 Emery
 street, Portland
 HILL, W. Scott (Winfield Scott), 154 State street, Augusta
 HOYT, Chas. C. (Charles Chamberlain), St Louis near Boyle avenue.
 "Beachmere," Ogunquit, York county
 LEE, Leslie A. (Leslie Alexander), Bowdoin College. 3 Bath street,
 Brunswick
 MANSING, Prentice C. (P— C—), 129-131 Middle street. Cumber-
 land Mills, Main street, box 1115, Portland
 MERRILL, Fullerton, 19 State street. 166 Union street, Bangor
 MORTON, Eliza H. (Eliza Happy), 1377 Washington avenue. "The
 Cedars," 365 Allen avenue, North Deering
 O'DONOGHUE, D. O'C. (Daniel O'Connell), 537 Congress street. 75 Emery
 street, Portland
 PAYSON, C. H. (Charles Henry), 32 Exchange st. 166 Vaughan st., Portland
 PAYSON, Geo. S. (George Shipton), 32 Exchange street. 30 Mellen
 street, Portland
 PRENTISS, Henry M. (Henry Mellen), 52 Broad st. 18 Jefferson st., Bangor
 ROBIK, Frederick, First National Bank, 57 Exchange street. Portland
 SCHOFIELD, Lieut. Gen. J. M. (John McAllister), u. s. a., War Depart-
 ment, Washington. Bar Harbor in summer, St Augustine, Fla.,
 in winter
 WEYMOUTH, F. E., Orono
 WHITE, S. T. (Samuel Thompson), West Paris

MARYLAND

- AMES, J. S. (Joseph Sweetman), Johns Hopkins University. 225 W.
 Preston street, Baltimore

- BERGLAND, Maj. Eric, U. S. A., Central Savings Bank Building. 1116 N. Charles street, Baltimore
- CHILDS, T. S., D. D. (Thomas Spencer), Rectory, Chevy Chase
- CATE, Isaac M. (Isaac Martin), Abbottstown, Baltimore
- CLARK, Wm. Bullock (William Bullock), Johns Hopkins University. S E. Read street, Baltimore
- COHEN, Mendes, 825 N. Charles street, Baltimore
- DOANE, C. F. (Charles Francis), College Park. Hyattsville
- DODGE, O. G. (Omenzo George), Naval Academy, Annapolis
- ELFREY, Major F. W. (Frederick William), U. S. A. Sandy Spring, Montgomery County
- ELLIS, Charles Manly, Trinity Corners. Elkton
- EVANS, Lt. Col. A. W. (Andrew Wallace), U. S. N., 400 Main street, Elkton
- GOUCHER, Jno. F. (John Franklin), Woman's College. 2313 St. Paul street, Baltimore
- HALSTED, Dr Wm. S., 1201 Eutaw Place, Baltimore
- HARLAN, Herbert, 516 Cathedral street, Baltimore
- HARLAN, Homer B. (Homer Blakeslee), Office Chief of Engineers, U. S. Army. Washington Grove
- HARLEY, Prof. A. G. (Albert Gallatin), Montgomery County. Rockville
- HAYNES, D. F. (David Francis), Chesapeake Pottery, Baltimore. 1715 Park avenue, Baltimore
- HERDEN, Edwin, Eastern avenue and Patuxent street, Baltimore. 731 Colorado avenue, Tuxedo Park, Baltimore county
- HENDRICKSON, Prof. W. W., Naval Academy, Annapolis
- HOEN, A. B. (Albert Berthold), Hoen Building, Baltimore
- HURD, Henry M. (Henry Mills), Johns Hopkins Hospital. 599-601 North Broadway, Baltimore
- JOHANNSEN, Albert (Albert Heinrich von Kraglungfeldt), Johns Hopkins University, Baltimore
- KERR, Mrs Alice M. (Alice Maud), Frederick road, opp. Hilton avenue. "Cherokee," Catonsville
- KELLY, Howard Atwood, 1418 Eutaw place. 1406 Eutaw place, Baltimore
- LEHMANN, G. W. (Gustavus William), 32 South street, Baltimore. "The Terraces," Mt Washington, Baltimore county
- LORD, Eleanor L. (Eleanor Louisa), Woman's College of Baltimore. 2500 St Paul street, Baltimore
- MALONE, Miss M. J. (M——J——), Hyattsville
- MILLER, Benj. L. (Benjamin Leroy), Johns Hopkins University, Baltimore
- MONTAGUE, C. S. (Calvin Swartz), Garrett Park
- MOORE, Jos. T., Sandy Spring, Montgomery county
- MÜLLER, Louis, 47 Chamber of Commerce, Baltimore. Baltimore county
- MURRAY, Nicholas, Johns Hopkins University. University Club, Baltimore

- NILSON, THOS. (Thomas), 122 Prince George street, Annapolis
- O'HARA, Rev. Wm. L. (William L—), Mt. St. Mary's P. O.
- PRETTYMAN, E. B. (Elijah Barrett), Md. State Normal School. 1200 Lafayette avenue, Baltimore
- REID, Harry Fielding, Johns Hopkins University. 608 Cathedral street, Baltimore
- REMSER, Ira, Johns Hopkins University. 12 E. Biddle street, Baltimore
- RIDDLE, Rev. D. H. (D— H—), Emmitsburg
- REACH, Dr. Joseph, 611 Park avenue, Baltimore
- ROSE, THOS. E. (Thomas Ellwood), 2427 W. North avenue, Baltimore
- RUTLEDGE, J. J. (John Joseph), Johns Hopkins University, Baltimore, 9 George st., Hampden, Baltimore. Permanent address, Alton, Ill.
- SCHMUCKEBIER, L. F. (Laurence Frederick), Geological Survey, 1330 F street, Washington, D. C. 1620 West Lexington street, Baltimore
- SHATTUCK, G. B. (George Burbank), Johns Hopkins University, Baltimore. Sudbrook Park
- SILL, Lieut. J. L. (J— L—), U. S. S. "Windom." Baltimore
- STEINER, Bernard C. (Bernard Christian), Enoch Pratt Free Library, 106 West Mulberry street. 1038 North Eutaw street, Baltimore
- WHITE, John T. (John T—), Cumberland
- WILLIAMS, Mrs. George Huntington, 893 Cathedral street, Baltimore

MASSACHUSETTS

- ADAMS, Brooks, 23 Court street, Boston. Quincy
- AGASSIZ, Elizabeth Cary (Mrs. Louis), Radcliffe College. 36 Quincy street, Cambridge
- ALDEN, Col. C. H. (Charles Henry), U. S. A., retired, Newtonville
- ALLEN, Hon. Charles H. (Charles Herbert), Lowell
- ALLEN, L. Mabel (Lucy Mabel), 23 Hudson street, Lynn
- ARMS, Miss Mary E. (Mary E—), 9 Union street, Greenfield
- ARNOUX, Judge W. H. (W— H—), Vineyard Haven
- AYER, Dr. James B. (James Bourne), 518 Beacon street, Boston
- BAGG, Rufus M., Jr. (Rufus Mather), Brockton High School. 84 Ellis street, Brockton
- BAIRD, Capt. Wm. (William), U. S. A., Massachusetts Institute of Technology, Boston. 83 Newbury street, Boston
- BARTON, Geo. H. (George Hunt), 30 Trinity place, Boston. 16 Lexington avenue, Cambridge
- BATCHELLER, Robert, 57 Lincoln st. 55 Commonwealth ave., Boston
- BEALS, Frederick H. (Frederick Hall), Worcester Academy, Worcester
- BLAKE, Clarence John, 226 Marlborough street, Boston
- BLAKE, Francis, 125 Milk street, Boston. Weston, Auburndale P. O.
- BLAKE, Francis E. (Francis Everett), 95 Milk street. Hotel Bellevue, 21 Beacon street, Boston

- BRECK, Sam'l (Samuel), U. S. A., retired, 50 St. Stephen street, Boston
- BURTON, Alfred E. (Alfred Edgar), Massachusetts Institute of Technology,
58 Webster street, West Newton
- CABLE, Geo. W. (George Washington), 23 Dryads' Green, Northampton
- CASSIDY, Arthur B. (Arthur Benjamin), Wollaston
- CHAMBERLAIN, Alexander F. (Alexander Francis), Clark University,
12 Shirley street, Worcester
- CHANDLER, F. W. (Francis Ward), Massachusetts Institute of Technology,
195 Marlborough street, Boston
- CLARK, Charles N. (Charles Nathaniel), 124 Main street. 207 South
street, Northampton
- CLARK, John S. (John Spencer), 120 Boylston st. 64 Pinckney st., Boston.
- CORB, J. Storer (J—Storer), President Northampton Education Society,
Northampton
- COLBATH, Laura A. (Laura Anne), Central Street Grammar School,
541 State street, Springfield
- CONANT, Edward E. (Edward E—), Lake Pleasant
- COOK, Candace, Fowler School, Sprague street. 506 June st., Fall River
- CURTIS, George Carroll, 64 Crawford street, Boston
- DAKIN, Arthur H. (Arthur Hazard), 30 Court street. 373 Commonwealth
avenue, Boston
- DANFORTH, G. H. (George Henry), 45 High street, Greenfield
- DAVIS, A. McF. (Andrew McFarland), 10 Appleton street, Cambridge
- DAVIS, W. M. (William Morris), Geol. Museum, Harvard University,
17 Francis avenue, Cambridge
- DAWES, Miss Anna L. (Anna Laurens), 15 Elm street, Pittsfield
- DAY, Mrs Mary Lowell (Mrs C—Atwater), P. O. address, care Boston
Safe Deposit Co., 87 Milk street, Boston
- DE KALB, Courtenay, San Fernando, Dgo., Mexico. 80 Pond street,
Jamaica Plain, Boston
- DICKINSON, Marquis F. (Marquis Fayette), 53 State st., Boston. Brookline
- DOANE, Geo. E. (George Emerson), 12 S. Main street. 43 Oak street,
Middleboro
- DOLE, Nathan Haskell, 18 Boylston street. "Hedgecote," Glen road,
Jamaica Plain, Boston
- DRAKE, Mrs Louis S. (Laura Bell), 37 Evergreen avenue, Auburndale
- EASTMAN, C. R. (Charles Rochester), Museum of Comparative Zoölogy,
354 Brookline street, Cambridge
- EASTON, Norman S. (Norman Salisbury), George B. Stone School, Globe
street. 458 High street, Fall River
- ELIOT, Charles W. (Charles William), 5 University Hall. 17 Quincy
street, Cambridge.
- ELLIS, Annie C. (Annie Claffin), 38 Elm road, Newtonville
- EMERSON, B. K. (Benjamin Kendall), Department of Geology, Amherst
College. 21 Northampton road, Amherst

- ENGLER, Edmund A. (Edmund Arthur), Worcester Polytechnic Institute.
11 Boynton street, Worcester
- FAULKNER, Dr George, 29 Greenough ave., Jamaica Plain, Boston
- FAY, Charles E. (Charles Ernest), Tufts' College. 92 Professors row,
Tufts' College
- FIELD, William L. W. (William Lusk Webster), Milton Academy. Milton
- FISHER, Miss E. F. (E—— F——), Wellesley College, Wellesley
- FORBES, W. H., 233 Chestnut avenue, Jamaica Plain
- FULLER, Sarah, 178 Newbury street, Boston. Concord street, Newton
Lower Falls
- FURBISH, M. I. (Mauran Irving), Attleboro Falls
- FRYE, Alexis E., 52 Pinckney street, Boston 1728 Mass. ave., D. C.
- GAGE, Mabel Carleton, 50 Pearl street, Worcester
- GANONG, William F. (William Francis), Smith College. 11 Massasoit
street, Northampton
- GARDNER, John L. (John Lowell), 51 Commonwealth avenue, Boston
- GARRITT, H. G. (H—— G——), Taunton
- GOESSMANN, Charles A. (Charles Anthony), Agricultural College, Amherst
- GREEN, Samuel Swett, Free Public Library. 12 Harvard st., Worcester
- GREENE, James D. (James Diman), 18 Chase street, Newton Center
- GRISWOLD, L. S. (Leon Stacy), 238 Boston street, Dorchester
- GROSVENOR, Prof. Edwin A., Amherst
- GULLIVER, F. P. (Frederic Putnam), St. Mark's School, Southboro
- HALE, Richard A. (Richard Augustus), Essex Company, 80 Salem street,
Lawrence
- HALL, Prof. G. Stanley, Clark University, Worcester
- HAMLIN, Charles S. (Charles Sumner), Ames Building. 2 Raleigh street,
Boston
- HAMMOND, John C. (John Chester), 59 Main street. 222 Elm street,
Northampton
- HARDY, Alpheus H. (Alpheus Holmes), 1151 Tremont Building. 445
Beacon street, Boston
- HART, Albert Bushnell, 15 Appian Way, Cambridge
- HART, Francis R. (Francis Russell), Ames Building, Boston. Milton
- HARWOOD, Herbert J. (Herbert Joseph), 220 Devonshire street, Boston.
Littleton, Middlesex County
- HATHAWAY, Geo. A. (George Adelbert), corner Harvard and Portland
streets. 12 Francis avenue, Cambridge
- HAYDEN, John E. V. (John Elierton Vassall), 39 Court street, Boston.
- HAZEN, Charles Downer, Smith College, Northampton
Brush Hill road, Milton. P. O. address (residence), Mattapan
- HEARD, Augustine, care T. Frank Noonan, 50 State st., Boston
- HEATH, D. C. (Daniel Collamore), 110 Boylston street, Boston. 147
Highland avenue, Newtonville

- HOOD, Wm. Jas. (William James), Auburn. 54 Elm street, Worcester
- HOLDEN, Luther L. (Luther Loud), 296 Washington street, Boston. 9 St
John street, Jamaica Plain
- HOLMES, Frederic H. (Frederic Harper), Hyannis State Normal School,
North street, Hyannis
- HORSFORD, Miss Cornelia (Cornelia Conway Felton), 27 Craigie street,
Cambridge
- HOSMER, Ralph S. (Ralph Sheldon), Roxbury
- HOVY, Horace C. (Horace Carter), 60 High street, Newburyport
- HOWE, Mrs Arabella, 251 Beacon street, Boston
- HOWELL, Selah, Boston Latin School, Warren avenue, Boston. 9 Kirk
street, West Roxbury
- HUBBARD, Chas. Eustis (Charles Eustis), 28 State street, Boston. 150
Brattle street, Cambridge
- HUBBARD, Dr Frank A. (Frank Allen), 157 High street, Taunton
- HUBBARD, G. G. (G—— G——), Cambridge
- HUBBARD, Jas. M. (James Mascarene), 201 Columbus avenue. 382
Marlboro street, Boston
- HUBBARD, Paul M. (Paul Mascarene), 925 Exchange Building, 53 State
street. 382 Marlborough street, Boston
- HULL, Jas. W. (James Wells), 3 North st. 40 Appleton ave., Pittsfield
- HUNKING, A. W. (Arthur Ward), 374 Stevens street, Lowell
- HUXLEY, Henry Minor, Peabody Museum. 401 Craigie Hall, Cambridge
- JACKMAN, Prof. Jas. V. (James V——), 183 Lakeside avenue, Marlboro
- JAGGAR, T. A., Jr. (Thomas Augustus), Museum of Geology. Ware
Hall 15, Harvard street, Cambridge
- KENNEDY, Geo. G. (George Golding), Readville
- KENNEDY, Harris, 286 Warren street, Roxbury. Blue Hill avenue and
Brush Hill road, Milton
- KING, Charles F. (Charles Francis), Dearborn School. 107 Elm Hill
avenue, Boston
- KNEELAND, F. N. (Frederick Newton), 8 Paradise road, Northampton
- LAKEMAN, Miss A. M. (Annie Maria), Principal Lane Grammar School.
9 Andrews street, Gloucester
- LANZA, Gaetano, Mass. Inst. of Technology. 22 West Cedar st., Boston
- LAWRENCE, Wm. H. C. (William Hathaway Clark), Gardner st., Nantucket
- LILLEY, Sarah M. (Sarah M——), 548 4th street, South Boston
- LINCOLN, Mary L. (Mary L——), Rockport
- LITTLE, A. D. (Arthur Dehon), 7 Exchange place, Boston. 45 Warren
street, Brookline
- LITTLEFIELD, George E. (George Emery), 67 Cornhill, Boston. 16 Chester
street, Cambridge
- LORD, Dr E. C. E. (E—— C—— E——), Fairfax, Cambridge
- LORING, Robert, 192 Devonshire street, Boston

- McCANDLISH, John, 26 Summer st. 239 West Newton st., Boston
- MAY, Benj. D. (Benjamin D—), Principal Hale High School, Stow
- MELLYER, Mary C. (Mary C—), 80 Regent street, Roxbury
- MENDENHALL, T. C. (Thomas Corwin), Worcester
- MENDUM, Lydia, 184 Franklin street, Melrose Highlands
- MERRIMAN, Rev. Dr D. (D—), 95 Irving street, Cambridge
- MILLER, R. T., Jr. (R— T—), 156 Tremont st. 125 Beacon st., Boston
- MONROE, Will S. (Will Seymour), State Normal School, 59-63 Court street.
75 Court street, Westfield
- MORSE, Everett, 77 Cornhill. 303 Marlboro street, Boston
- MURDOCK, F. F. (F— F—), North Adams
- NASH, Louis P. (Louis Philip), 121 Elm street. Morgan street, Holyoke
- NEIFERT, W. W. (William Washington), Weather Bureau. The Oxford,
146 Oxford street, Cambridge
- NILES, Wm. H. (William Harmon), Massachusetts Institute of Technol-
ogy, 30 Trinity pl. Copley Square Hotel, Huntington ave., Boston
- O'BRIEN, Elizabeth, 2280 Massachusetts avenue, Cambridge
- OLMSTED, Frederick Law, Jr., Brookline
- OSGOOD, Edward L. (Edward L—), 221 Beacon street, Boston
- PARKER, Edmund M. (Edmund Morley), 89 State street, Boston. 63
Sparks street, Cambridge
- PARKER, Walter S. (Walter Scott), Sch. Com. Rooms, Mason street, Bos-
ton. Walnut Knoll, Reading
- PARKINSON, Wm. D. (William Dwight), 3 Moody street. 103 Lexington
street, Waltham
- PECK, Annie S. (Annie S—), Redpath Lyceum Bureau, 120 Tremont
street, Boston
- PICKERING, Edward C. (Edward Charles), The Observatory, Cambridge
- PILLSBURY, Lt. Comdr. J. E. (J— E—), 50 Commonwealth avenue,
Boston
- POPE, Dr C. Augusta (Caroline Augusta), 163 Newbury street, Boston
- PORTER, Dwight, Massachusetts Institute of Technology, Boston. 149
Hawthorne street, Malden
- POUSLAND, F. G. (Frederic Grahame), Old Colony Trust Company, Ames
Building, Boston. 263 Lafayette street, Salem
- PRATT, Miss Emma A. (Emma A—), 6 Ashland street, Worcester
- PRAY, Benj. S. (Benj. S—), 53 State street, Boston
- PRAY, James Sturgis, cor. Walnut and Warren streets, Brookline. The
Jarvis, 27 Everett street, Cambridge
- PRITCHARD, Myron T. (Myron T—), 125 School street, Roxbury
- PRITCHETT, Henry S. (Henry Smith), Massachusetts Institute of Tech-
nology. 337 Marlboro street, Boston
- REDFIELD, Julia W. (Julia Wallace), 290 South street, Pittsfield
- RICE, A. Hamilton (Alexander Hamilton), Harvard Medical School.
389 Beacon street, Boston

- RICHARDS, Mrs Ellen H. (Ellen Henrietta Swallow), Massachusetts Institute of Technology, 525 Boylston st. 32 Eliot st., Jamaica Plain
- RICHARDS, Ralph W. (Ralph Webster), Tufts College. 120 Curtis street, West Somerville
- ROBBINS, A. G. (Arthur Graham), Massachusetts Institute of Technology, Boston. 60 Webster street, West Newton
- ROBINSON, Albert G. (Albert Gardner), Buckland
- ROTH, A. Lawrence (Abbott Lawrence), Blue Hill Observatory, Hyde Park. 235 Commonwealth avenue, Boston
- RUSSELL, Frank, Harvard University, Cambridge
- SARGENT, C. S. (Charles Sprague), Arnold Arboretum, Jamaica Plain-Brookline
- SAWYER, Edward, 60 Congress street, Boston. Bellevue street, Newton
- SAWYER, J. H. (J——H——), Easthampton
- SAWYER, W. H. (William Henry), 66 Lincoln street. 107 Lincoln street, Worcester
- SCUDDER, Sam. H. (Samuel Hubbard), Cambridge
- SHARPLES, S. P. (Stephen Paschall), Boston. 22 Concord ave., Cambridge
- SHATTUCK, Horace B. (Horace Bowditch), 50 Central street. 366 Andover street, Lowell
- SIMMONS, John F. (John Franklin), 1010 Exchange Building, 53 State street, Boston. Hanover. P. O. address, "Assinippi"
- SINNOTT, CHAS. P. (Charles Peter), State Normal School. Bridgewater
- SMILIE, Edw. S. (Edward Stetson), 420 Center st. 36 Maple ave., Newton
- SMITH, Miss J. Angelina (J——Angelina), Hopedale
- SNYDER, W. H. (William Henry), Academy. 125 Pa. ave., Worcester
- SPENCER, W. H. (William Henry), D. D. S., 138 Main street. 36 Pomeroy terrace, Northampton
- STANWOOD, Edward, 201 Columbus ave., Boston. 76 High st., Brookline
- STERRETT, J. R. S. (J——R——S——), Amherst
- STEVENS, M. T. (Moses Tyler), North Andover
- STEVENSON, Holland Newton, Commander, U. S. Navy, Pittsfield
- STONE, James S. (James Savage), 234 Marlborough street, Boston
- SULLIVAN, Richard, 27 Kibby street. 35 Brimmer street, Boston
- SUNICHRAST, Prof. C. de (C——de), Harvard University, Cambridge
- SWAIN, George F. (George Fillmore), Massachusetts Institute of Technology. 435 Marlboro street, Boston
- TAFT, Mrs Alphonso, Elm street, Millbury
- THOMPSON, Miss Mary H. (Mary H——), 38 Rutland square, Boston
- THOMSON, Elihu, General Electric Co., Center street, Lynn. 22 Monument avenue, Swampscott
- TILDEN, Charles J. (Charles J——), P. O. Box 671, Milton
- TINGLEY, Xenophon D. (Xenophon Demosthenes), 13 Hampden street, Gloucester

- TOWNSEND, E. B. (Edward Britton), 27 Kibby street, Boston. Hawthorn road, Brookline
- TRUESDELL, Waldo B. (Waldo Bromley), Holden
- TUCKERMAN, Charles S. (Charles Sanders), 1 Court street. 201 Bay State road, Boston
- WADLIN, Horace G. (Horace Greeley), State House, Boston. 118 Woburn street, Reading
- WARD, Robert De C. (Robert De Courcy), Harvard University, Cambridge
- WATERS, Isabel H. (Isabel Holman), Millbury
- WATSON, THOMAS A. (Thomas Augustus), Howard street, Quincy. Quincy avenue, East Braintree
- WEBBER, A. B. (A—— B——), Cambridge
- WEEKS, John W. (John W——), 97 Valentine street, West Newton
- WELLMAN, Hiller C. (Hiller Crowell), City Library Association, Springfield
- WELLS, Louisa A. (Louisa Appleton), 45 Commonwealth avenue, Boston
- WHEELER, Leonard, 28 Elm street, Worcester
- WHITIN, Mrs John C. (John C——), Whitinsville
- WHITING, S. B. (Stephen Betts), 11 Ware street, Cambridge
- WHITE, Miss Abbie M. (Abbie M——), Farnumsville
- WILDER, Harris H. (Harris Hawthorne), Zoölogical Laboratory, Smith College, Dryads Green, Northampton
- WILDER, Katherine L. (Katherine Larkin), Elm Hill School, Barre
- WILLISTON, A. Lyman (Asahel Lyman), cor. Main and King streets. 35 Round Hill, Northampton
- WILSON, Wm. Power (William Power), 506 Exchange Building, 53 State street. 25 Granby street, Boston
- WINDER, John W. (John White), 136 Congress street, Boston. 78 High street, Newburyport
- WOOD, P. W. (Pliny Williams), 66 Lincoln st. 9 Shattuck st., Worcester
- WOODS, Henry, 33 Summer street, Boston
- WOODS, Rev. Robt. M. (Robert McEwen), Hatfield
- WOODMAN, J. Edmund (Joseph Edmund), University Museum, Harvard University, Oxford street. 56 Frost street, North Cambridge.
- WOODWARD, Frank E. (Frank Ernest), 36 Union street, Boston. 93 Rockland avenue, Malden
- WOODWORTH, J. B. (Jay Backus), Harvard University. 24 Langdon street, Cambridge
- YALE, Caroline A. (Caroline Ardelia), Clarke School, Round Hill, Northampton

MICHIGAN

- ARMSTRONG, Miss May C., 472 West High street, Detroit
- BIXBY, Major W. H. (William Herbert), U. S. A., Corps of Engineers, U. S. Engineer Office, Detroit

- GREGORY, William M. (William Mumford), Jonesville
 HASKELL, E. E. (Eugene Elwin), 71 Griswold st. 62 Bagg st., Detroit
 HOOD, O. P. (Ozui Porter), Mich. Coll. of Mines. Hubbel st., Houghton
 JEFFERSON, Mark S. W. (Mark Sylvester William), State Normal College. 14 Normal street, Ypsilanti
 JOPLING, J. E. (James Edmund), Cleveland-Cliffs Iron Co., Ishpeming, Marquette
 LANE, Alfred C. (Alfred Church), 503 Hollister Block. 408 Grand street S., Lansing
 LEVERETT, Frank, 312 North Thayer street, Ann Arbor
 MARTINDALE, W. C., Detroit
 PARMELEE, H. P. (Horatio Plum), 503 Mich. Trust Bldg., corner Ottawa and Pearl streets. 594 Cherry street, Grand Rapids
 PETTEE, Wm. H. (William Henry), University of Michigan. 554 Thompson street, Ann Arbor
 RUSSELL, Israel C. (Israel Cook), 1703 Hill street, Ann Arbor
 SCHNEIDER, C. F. (Charles Fred), U. S. Weather Bureau. 741 Ionia st. W., Lansing
 WEST, P. C. F. (P—C—F—), Calumet

MINNESOTA

- ALLEN, W. P. (William Prescott), 711 Lincoln avenue, St Paul
 BERKEY, Charles P. (Charles Peter), University of Minnesota. 1601 7 street southeast, Minneapolis
 BOYNTON, Frances L. (Frances Laura), corner Second and Ramsey sts. Hastings, Dakota county
 BRADLEY, Capt. John J. (John Jewsbury), 14th Inf., Fort Snelling
 BROWER, Hon. J. V. (Jacob Vradenberg), Chairman Museum Committee Minnesota Historical Society, St Paul
 COX, Ulysses O. (Ulysses Orange), State Normal School, 5 street. 325 Clark street, Mankato
 CROSS, Judson Newell, 600 New York Life Building. Minneapolis
 GAILLARD, D. D. (David Du Bose), Providence Building. 1418 East Superior street, Duluth
 GOSSMAN, Leo A. (Leo Andrew), Spring Valley
 GREEN, Samuel B. (Samuel Bowdlear), University of Minnesota, St Anthony Park. 2095 Dooley avenue, St Paul
 HALL, C. W. (Christopher Webber), University of Minnesota. 803 University avenue southeast, Minneapolis
 HOXIE, R. L. (Richard Leveridge), U. S. Engineers' Office. 55 Western avenue, St Paul
 KLEBERGER, Geo. R. (George Reinard), State Normal School. 203 S. 4 street, St Cloud

- LOCKWOOD, Major D. W. (D— W—), St Paul
 PHELPS, Wm. F. (William Franklin), 317 Manhattan Bldg., St Paul
 REDFIELD, Wm. W. (William Wallace), Room 8, City Hall. 2637 Portland avenue, Minneapolis
 SWENSON, Harold, New London
 UPHAM, Warren, Secretary Minnesota Historical Society. 655 Central park, St Paul
 WALLACE, G. W. (G— W—), 1721 E. 1 street, Duluth

MISSISSIPPI

- DARNEY, T. G. (Thomas Gregory), Office Levee Board. Mosby Hotel, Clarksdale
 DOBYNS, J. R. (John Robert), 713 North State street, Jackson
 STINSON, J. L. (J— L—), Agricultural College

MISSOURI

- ANDERSON, R. L. (Robert Lee), Government Bldg., 6 and Broadway. 313 Bird street, Hannibal
 BRITTS, Dr Jno. H. (John Henry), 114 East Franklin street. 127 East Franklin street, Clinton
 BROADHEAD, Prof. G. C. (G— C—), 701 South 5 street, Columbia
 CARPENTER, Geo. O. (George Oliver), Clarke ave. and 10 st., St Louis
 CARR, Brig. Gen. E. A. (Eugene Asa), U. S. A., St Louis. Care Adjutant General, Washington, D. C.
 CASEY, Major Thos. L. (Thomas Lincoln), Post Office Drawer 71, St Louis
 CHAUVENET, Louis, 5501 Chamberlain avenue, St Louis
 CRUBDOCK, Levi, 721 Olive street. 4147 Russell avenue, St Louis
 FAIRBANKS, J. (Jonathan), corner Center and Jefferson streets. Corner Sherman and Center streets, Springfield
 GRAVES, Porter, Central High School, 11 and Locust streets. 717 Elmwood avenue, Kansas City
 GUY, Wm. E. (William Evans), 72 Laclède Building. 4380 Westminister place, St Louis
 HAGERMAN, James, Wainwright Building. 3654 Pine street, St Louis
 HAZEN, John S. (John Suel), Springfield, Mo., Boonville and Brower. 876 N. Jefferson
 IRISH, H. C. (Henry Clay), Mo. Botanical Garden, 1920 Old Manchester road, St Louis
 LADD, Geo. E. (George Edgar), Missouri School of Mines, Rolla
 LEIGHTON, Geo. B. (George Bridge), Monadnock, N. H., and St Louis
 MARBUT, C. F. (C— F—), University of Missouri. Columbia
 MERMOD, Mrs Augustus S. (Mary E—), Broadway and Locust, St Louis. Kirkwood

- MORRISON, G. B. (Gilbert Burnet), 15 and Forest streets. 2510 Perry avenue, Kansas City
- NIXON, Dr J. H. (John Howard), 314 St Louis street, Springfield
- OCKERSON, J. A. (John Augustus), 122 N. 7 st. 4217 Washington ave.
- OWEN, Miss Luella A. (Luella Agnes), 306 North 9 street, St Joseph
- PERKINS, A. T. (Albert Thompson), 107 Franklin avenue. 4392 Olive street, St Louis
- PETERSON, C. A. (Cyrus Asbury), 816 Olive street. 8 Shaw place, St Louis
- SAMPSON, F. A. (Francis Asbury), Columbia. Sedalia
- SCHRENK, Hermann von, Shaw School of Botany, 5227 Washington avenue, St Louis
- SEDGWICK, Lee M. (Lee M——), Beals Building, Kansas City
- SHEPARD, Edward M. (Edward Martin), Drury College. 1403 Benton avenue, Springfield
- SIMMONS, W. D. (Wallace Delafield), Simmon's Hardware Company, 9 and Spruce streets. 4638 Berlin avenue, St Louis
- SIMPKINS, Allan T. (Allan Thacher), 510 Pine street. 3700 Westminster place, St Louis
- SLOCUM, E. N. (Ebenezer N——), Frisco System R. R. 806 Mt Vernon street, Springfield
- SLUDER, Dr Greenfield, 2912 Pine street, St Louis
- SQUIRE, Willis C. (Willis Clifton), Mechanical Department Offices, Frisco System. 817 Benton avenue, Springfield
- TAYLOR, F. W. (Frederic William), World's Fair. 5570 Cabanne avenue, St Louis
- THACHER, ARTHUR, Roe Bldg., 510 Pine st. 4304 Wash'n ave., St Louis
- TITTMANN, H. H. (H—— H——), 3726 Washington Boulevard, St Louis
- TORPPEN, Dr H. (Hugo), 3117-3119 S. 7 st. 1923 Sidney st., St Louis
- TRELEASE, Wm. (William), Missouri Botanical Garden, St Louis
- VERVINS, Alfred de, 3923 Delmar Boulevard, St Louis
- WEBSTER, Elma J. (Elma Josephine), 15 and Campbell, Hamilton School. 1205 East 31 street, Kansas City
- WINSLOW, Arthur, 104 West 9 street, Kansas City
- WOODWARD, Calvin M. (Calvin M——), Washington University, St Louis

MONTANA

- BOGERT, J. V. (J—— V——), Bozeman
- BRAYTON, H. M. (H—— M——), Billings
- BROWSE, Arthur B. (Arthur B——), Bearmouth
- BURRELL, Alexander, Marysville
- CHISHOLM, O. P. (O—— P——), Bozeman
- CLEMENTS, Mrs A. B. (A—— B——), Helena
- DAVIES, John F. (John Francis), Silver Bow Blk., 10 W. Granite st., Butte

- ELBOD, Morton J. (Morton John), Univ. Mont., 205 E. 5 st. S., Missoula
 GILLETTE, Edward, Billings
 GOODALE, C. W. (Charles Warren), Lewisohn Bldg. 900 W. Quartz st.,
 Butte
 LAIRD, Oliver F. (Oliver F——), Butte
 MOSER, Gust, Forest Supervisor, Ovando
 MUMBUK, DAN. P. (Daniel Perrin), U. S. Surveyor General's Office, Helena.
 Wolsey, Meagher county
 NEWTON, T. P. (T—— P——), Butte
 READ, WIL. (William), Columbia Falls
 ROBERTSON, JAMES M. (James Monroe), 31 West Main street. 1 Dell
 Place, Bozeman
 RUSSEL, J. R. (James Richard), Butte Free Public Library, 849 West
 Quartz street, Butte
 SIZER, F. L. (Frank Leonard), Butte. Helena
 STEWART, Benj. D. (Benjamin Duano), 508 East Pine street, Missoula
 WHITEFOOT, Dr Robt. M. (Robert Mills), 111 Main street, Bozeman
 WILSON, Mary C., 108 5 avenue, Helena
 WINCHELL, HORACE V. (Horace Vaughn), The Lenox, 132 West Granite
 street, Butte.

NEBRASKA

- BARBOUR, Erwin H. (Erwin Hineckley), University of Nebraska. 1234
 R street, Lincoln
 BESSEY, Charles E. (Charles Edwin), University of Nebraska. 1504 S
 street, Lincoln
 BRUCE, E. E. (Edward Estell), 401-405 South 10 street. 8 street and
 Worthington place, Omaha
 CALDWELL, HOW. W. (Howard Walter), University of Nebraska. 511
 North 16 st., Lincoln
 DAVIS, Ellery W. (Ellery Williams), University of Nebraska. 1545 C
 street
 DIETZ, C. N. (Charles Nelson), 1214 Farnam street. 428 S. 38 st., Omaha
 DOANE, A. H. (Arthur Hedley), 812 Farnam st. 812 N. 39 st., Omaha
 FURNAS, Robt W. (Robert Wilkinson), 44 South 6 street, Brownville
 GORDON, C. H. (Charles Henry), 15 and N streets. 1828 F st., Lincoln
 HAMILTON, Frank T. (Frank T——), Omaha
 HOLDREGE, George W. (George W——), Omaha
 IVES, W. C. (W—— C——), 132 North 39 street, Omaha
 KILPATRICK, THOMAS, 1507 Douglas street. 410 North 22 street, Omaha
 LEWIS, A. B. (Albert Buell), University of Nebraska. 1636 K st., Lincoln
 LOVELAND, G. A. (George Andrew), University of Nebraska. 1347 L
 street, Lincoln
 MCCHEANE, Sarah M. (Sarah Maria), Long School, 26 and Franklin
 streets. The Winona, 9 27 street and Dewey avenue, Omaha

- MANDERSON, Charles F. (Charles Frederick), 1001 Farnam street. 3100 Chicago street, Omaha
- MURPHY, Frank, Merchants' National Bank, Omaha
- NEWTON, Wm. (William), 115 Hickory st. 829 Worthington pl., Omaha
- PEARSE, C. G. (Carroll Gardner), 508 City Hall. 2205 S. 10 st., Omaha
- PLATT, James H. (James H—), Omaha Club, Omaha
- PRITCHETT, Geo. E. (George Edward), 1224 Farnam street. 2124 Cass street, Omaha
- ROHRBOUGH, Mrs E. J. (Elmore Jackson), 607 North 40 street, Omaha
- SMITH, Pierson D. (Pierson D—), St Edwards
- STOUT, O. V. P. (Oscar Van Pelt), University of Nebraska. 1735 Euclid avenue, Lincoln
- WINNE, C. K. (Charles Knickerbocker), Deputy Surgeon General, U. S. A., Headquarters Department of Missouri. The Omaha Club

NEVADA

- FRIEND, Chas. W. (Charles William), Carson street. Corner Stewart and King streets, Carson City
- FULTON, R. L. (Robert Lardin), 118 West 1 street, Reno
- NEULANDS, Hon. F. G. (Francis Griffith), Reno
- SMITH, W. T. (W— T—), Elko
- STUBBS, Joseph E. (Joseph Edward), Nevada State University, Reno
- TAYLOR, L. H. (L— H—), Carson City

NEW HAMPSHIRE

- BROWN, O. B. (Orton Bishop), Berlin
- FLETCHER, Robert, 3 S. Park street. 42 N. College street, Hanover
- HARRIS, T. W. (Thaddeus William), High School Building, Winter st. 57 Elm street, Keene
- HITCHCOCK, C. H. (Charles Henry), Dartmouth College. Hanover
- JOHNSTON, J. W. (John Walter), Depot square, Concord. 1819 Elm st., Manchester
- LORING, Everett G. (Everett Grey), A. B., principal Hampton Academy and High School, Hampton
- SCHOULER, James, 60 Congress street, Boston, Mass. Intervale
- TOWNS, Col. F. L. (F— L—), Lancaster

NEW JERSEY

- BANCROFT, Miss M. E. (M— E—), "The Lindens," Haddonfield
- BARR, Harry P. (Harry Perkins), 39 Cortlandt st., N. Y. East Orange
- BONNELL, Charles I. (Charles Isham), "Bonnell Building," 196 Market street. 13 South 9 street, Newark

- BREWERTON, Major H. F. (Henry Feltus), U. S. A., 1037 East Jersey street, Elizabeth
- COLLINGWOOD, F. (Francis), 346 B'way, N. Y. 414 S. Broad st., Elizabeth
- COX, Jean W. (Jean Weir), Haddonfield Training School. "The Lindens," P. O. Box 715, Haddonfield
- DOD, S. Bayard (Samuel Bayard), First National Bank, Hoboken. 170 Scotland Road, South Orange
- DOWNS, W. F. (William Fletcher), 75 Fairview avenue, Jersey City
- DUTCHER, Ass't Surg. B. H. (Basil Hicks), U. S. A., Fort Hancock
- ELLIS, Miss A. C. (A—C—), The Chestnut, Plainfield
- FARR, Marcus S. (Marcus Stults), Princeton Univ. 12 Maple st., Princeton
- FLEMER, J. A. (John Adolph), Main street, Springfield
- HALLOCK, Charles, 278 Pacific avenue, Jersey City
- HOFFMAN, Samuel V. (Samuel Verplanck), 91 Madison ave., Morristown
- HOLLISTER, George B. (George B—), Rutherford
- JACOBUS, D. S. (David Schenck), Stevens Institute of Technology, Hoboken. 83 Grand street, Jersey City
- JENKINS, Weston, Trenton
- KENT, Wm. (William), 220 Broadway, New York. 122 Pennington avenue, Passaic
- KUNHARDT, W. B. (Wheaton Bradish), 1 B'way, N. Y. Bernardsville
- LIBBEY, William, Princeton University. 20 Bayard lane, Princeton
- LUTHER, Agnes Vinton, Newark Normal School. 917 Broad st., Newark
- MCCLURE, C. F. W. (Charles Freeman Williams), Princeton University. 80 University place, Princeton
- MCGRAW, James H. (James Herbert), 120 Liberty st., N. Y. Madison
- MCLAUGHLIN, A. J. (Allan Joseph), Ellis Island, New York harbor. 185 Summit avenue, Jersey City
- MACCONNELL, C. C. (Charles Curtis), 611 B'way, N. Y. Morristown
- MARSH, Matilda L. (Matilda Lucille), 600 Park avenue, Paterson
- MURPHY, Franklin, 143 Chestnut st. 1027 Broad street, Newark
- ORTMANS, A. E. (Arnold Edward), 8 Maple street, Princeton
- PFORDTE, Otto F. (Otto Ferdinand), 15 Donaldson avenue, Rutherford
- PULLMAN, S. C. (Samuel Cooper), 515 Broadway, New York. Chester, Morris county.
- QUACKENBUSH, D. M. (Dexter M—), with Prudential Insurance Co. 887 Lake street, Newark
- REILLY, Miss S. A. (S—A—), State Normal School, Trenton
- ROBISON, Mrs Julia A. (Julia A—), Cranbury
- ROCKWOOD, C. G., Jr. (Charles Greene), Princeton University. 34 Bayard lane, Princeton
- ROEBLING, W. A. (Washington Augustus), 191 W. State street, Trenton
- RUSBY, Dr H. H. (Henry Hurd), College of Pharmacy, 115 W. 68 st., New York. Newark

- SILVESTER, C. F. (Charles Frederick), Princeton University. 13 Nassau Hall, Princeton
- SMOCK, Dr. J. C. (J—— C——), Trenton
- STEVENS, Frederic W. (Frederic William), 46 Macculloch ave., Morristown
- SWANN, Mrs Thomas, Princeton
- VOORHIES, Foster M. (Foster McGowan), 142 Broad street. 297 N. Broad street, Elizabeth
- WAKEMAN, J. M. (J—— M——), 118 Washington st., East Orange
- WALL, Edward, Stevens Institute of Technology, Hoboken. 157 Scotland Road, South Orange
- WEBSTER, Miss Mary E. (Mary E——), Cranbury
- WHITON, John M. (John Milton), 73 William street, New York. 821 Central avenue, Plainfield
- WILEY, Wm. H. (William Halsted), 43 E. 19 street, New York city. 73 Halsted street, East Orange
- WILLIAMS, Miss Thyrsa C. (Thyrza C——), The Lindens, Haddonfield

NEW MEXICO

- APPEL, D. M. (Daniel Mitchell), major and surgeon U. S. Army, Fort Bayard
- KERN, A. A. (Alphens Augustus), Albuquerque
- PRINCE, Hon. L. B. (L—— B——), Santa Fé

NEW YORK

- ABBOTT, Major Willard, 205 West 57 street, New York City
- ADAMS, Cyrus C. (Cornelius Cyrus), 170 Nassau street. 416 W. 118 street, New York City
- ADAMS, Geoffrey C. (Geoffrey Charlton), 29 Broadway, New York City. 16 Hemlock place, New Rochelle
- ALDRICH, Wm. S. (William Sleeper), Potsdam
- ALLEN, J. A. (Joel Asaph), American Museum of Natural History, Central Park W. The Kenesaw, 292 W. 103 street, New York City
- ALLEN, Robert G. (Robert G——), Weather Bureau, Lincoln Hall Campus. Cornell Heights, Ithaca
- ANDERSON, A. A. (Abraham Archibald), Bryant Park Studios, 80 W. 40 street. 6 E. 38 street, New York City
- BACON, Don H. (Don Henry), 100 B'dway. 13 E. 38 st., New York City
- BAKER, George H. (George H——), Columbia University, New York City
- BAKER, R. S. (R—— S——), 141 E. 25 st., New York City
- BALBACH, William, 261 W. 93 street, New York City
- BALDWIN, Evelyn B. (Evelyn Briggs), 60 Liberty street, New York City
- BALDWIN, Wm. H., Jr. (William Henry), 128 Broadway, New York City. 112 Willow street, Brooklyn

- BARDWELL, D. L. (Darwin Long), Stapleton
- BARBER, A. L. (Amzi Lorenzo), 7 E. 42 street, New York City. "Belmont," 14 and Clifton streets, Washington, D. C.
- BARKER, Rear Admiral A. S. (Albert Smith), U. S. N., Commandant New York Navy Yard and station
- BARRETT, Hon. John, Waldorf-Astoria, New York City
- BARRIGER, Brig. Gen. John W. (John Walker), U. S. A., 202 West 103 street, New York City
- BEDDELL, Mrs Edwin A. (Edwin A——), 56 Chestnut street, Albany
- BEERS, Jessica E. (Jessica Elizabeth), 213 Bryant street. The Wellesley, Edward and Franklin streets, Buffalo
- BENEDICT, Ezra W. (Ezra Wilkins), Warrensburg
- BENEDICT, W. De L. (W—— De L——), 43 Cedar street, New York City
- BENJAMIN, Rev Raphael, M. A., Keap Street Temple, Brooklyn. Hotel Premier, 139 East 72 street, New York City
- BERNHIMER, Charles L. (Charles Leopold), 120 Franklin street. Hotel Netherland, 5 avenue and 59 street, New York City
- BICKMORE, Albert S. (Albert Smith), American Museum of Natural History, Central Park. 130 West 80 street, New York City
- BIRN, Joseph R. (Joseph Rudolph), 140 6 avenue. 321 West 57 street, New York City
- BIRN, Julius, 140 6 avenue. 321 West 57 street, New York City
- BISBEE, Joseph B. (Joseph Bartlett), River View Military Academy, Poughkeepsie
- BISHOP, James L. (James Lord), 135 Broadway. 152 East 37 street, New York City
- BISHOP, Maria W. (Maria Woodward), 18 Tompkins street, Cortland
- BLAKE, Frederick, 8 1 street, Troy. Waterford
- BOLLENSHAGEN, Marie T. (Marie Theodore), 331 Greene avenue, Brooklyn
- BOUTON, Geo. I. (George Innes), Room 1152, 11 Broadway, N. Y. City
- BOWEN, Clarence W. (Clarence Winthrop), 130 Fulton street. 5 East 63 street, New York City
- BRACQ, Prof. Jean C. (Jean Charlemagne), Vassar College, Poughkeepsie
- BRADLEY, Elizabeth L. (Elizabeth Lucinda), Geneseo State Normal School, Geneseo
- BRIDGMAN, Herbert L. (Herbert Lawrence), 292-293 Washington and 317-321 Fulton streets. 604 Carlton avenue, Brooklyn
- BRIGHTMAN, Albert P. (Albert Perry), Hamilton
- BROWNLEE, Raymond B. (Raymond Bedell), High School, Far Rockaway. Cedarhurst, Long Island
- BULLARD, William M. (William Merrill), 302 Madison ave., N. Y. City
- BURGESS, Edward S. (Edward Sandford), Normal College, East 68 street. 11 West 88 street, New York City
- BURKE, Mrs B. Ellen (Bridget Ellen), 31 Barclay st., N. Y. City. Malone

- BURR, J. H. Ten Eyck (Jacob H—— Ten Eyck), the Cazenovia National Bank, Cazenovia
- BURTIS, Pay Director Arthur, u. s. n., U. S. Navy Pay Office. 280 Broadway, New York City
- BUTLER, Louis C., 904 Lexington avenue, New York City
- BYRNE, Col. C. C. (C—— C——), 43 West 25 street, New York City
- CAHOON, James B. (James Blake), 40 Wall street, New York City. 31 Winyah avenue, New Rochelle
- CARSS, Miss Eliza, Teachers' College, New York City
- CARY, Mrs Elizabeth M. L. (Elizabeth Murray Love), 184 Delaware avenue, Buffalo
- CATTELL, J. McKeen (James McKeen), Columbia University, West 116 street, New York City. Garrison-on-Hudson
- CLARKE, Frederic H., U. S. Weather Bureau, Binghamton
- CLARKE, John M. (John Mason), State Hall, Albany
- COGSWELL, W. B. (William Browne), 100 East Washington street. 1009 James street, Syracuse
- COLBY, F. M. (Frank Moore), 21 Washington place. 356 Lexington avenue, New York City
- COLE, Chas. W. (Charles Wadsworth), High School Building, Steuben and Eagle streets. 354 Hudson avenue, Albany
- COMSTOCK, E. (Edward), Rome
- CONGER, Clarence R. (Clarence Rapelje), 37 Liberty st., New York City
- CONNOLLY, Miss Louise, 136 West 109 street, New York City
- COOK, Frederick A. (Frederick Albert), 687 Bushwick avenue, Brooklyn
- CORNWALL, Arthur B. (Arthur Bradford), 842 Broadway. 355 West 118 street, New York City
- CORTHELL, E. L. (Elmer Lawrence), 1 Nassau street, New York City. North Egremont, Mass.
- CREEVEY, John K. (John K——), 41 Wall street, New York City
- CRUMP, S. G. (Shelley Godwin), corner Main and State sts., Pittsford
- CURRIER, Enoch Henry, The New York Institution for the Instruction of the Deaf and Dumb, 163 street and Broadway, New York City
- CUTHBERTSON, David, U. S. Weather Bureau. 490 Normal ave., Buffalo
- DAVISON, Mrs George, 22 1 avenue. Gloversville
- DELLENBAUGH, F. S. (Frederick Samuel), 35 West 21 street, New York City. 16 West 61 street
- DEMING, Wm. H. (William Henry), The Continental Iron Works, West and Calyer streets, New York City. 111 Pulaski street, Brooklyn
- DODGE, Richard E. (Richard Elwood), Teachers' College, Columbia University, New York City. Yonkers
- DOUGHLY, Wm. Howard (William Howard), Troy
- DOUGLAS, James, 99 John street. Spuyten Duyvil, New York City
- DOWLING, Ruth E. (Ruth Elizabeth), Teachers' College, West 120 street, New York City

- DRAPER, Daniel, New York Meteorological Observatory, New York City.
Hastings-on-Hudson
- DRURY, John B. (John B——), 6 Warren street, New York City
- DUDLEY, Guilford, 260 Main street. 104 Garden street, Poughkeepsie
- DUNN, Robert, care of Commercial Advertiser, New York City
- DURKEE, E. R. (E—— R——), West Park (on Hudson)
- DWIGHT, William B. (William Buck), Vassar College, Poughkeepsie
- EASTMAN, Geo. (George), 343-347 State st. 400 East avenue, Rochester
- EILERS, A. (Anton Frederic), 71 Broadway, New York City. 751 St
Mark's avenue, Brooklyn
- EGAN, Major John, U. S. A., 47 West 12 street, New York City
- ELLSWORTH, W. W. (William Webster), 33 East 17 street, New York City
- ENGLISH, N. C. J. (N—— C—— J——), 107 Broad street, New York
City. Elizabeth, N. J.
- EWEN, C. (Clarence), care A. B. Mills, 127 Avenue D, New York City
- FAIRCHILD, H. L. (Herman Le Roy), University of Rochester, Rochester
- FAIRCHILD, John F. (John Fletcher), 18 E. 1 street, Mount Vernon. 332
Pelhamdale avenue, Pelham
- FERREY, W. I. (W—— I——), 6 William street, Auburn
- FISSILL, Dr Lewis F., Presbyterian Hospital, New York City
- FINDLEY, William L. (William Luther), 67 Wall street. 31 East 63
street, New York City
- FLEMING, Miss Mary A. (Mary Anne), The Oxford, 432 Pearl st., Buffalo
- FOX, Paymaster R. E. (Royal Evaungeal), The Solvay Process Co. 303
North Lowell avenue, Syracuse
- GAGE, Hon. Lyman J. (Lyman Judson), New York City
- GAGE, S. H. (Sidon Henry), Stinson Hall, Cornell University Campus,
4 South avenue, Ithaca
- GENTHE, Mrs K. W. (Martha Krug), Ph. D., 109 West 54 street. 152
East 54 street, New York City
- GERHARD, Wm. Paul (William Paul), C. S., 33 Union square, New York
City. 39 Strong place, Brooklyn
- GIFFORD, John C. (John Clayton), 109 Summit avenue, Ithaca
- GOODRICH, E. P. (Ernest Payson), Navy Yard, New York City. 107
Clinton avenue, Brooklyn
- GOODWIN, Emily N. (Emily Nichols), Public School No. 12. 114 Gates
avenue, Brooklyn
- GRANGER, John T. (John Tileston), 1 Broadway, New York City. 1838
Connecticut avenue, Washington, D. C.
- GRINNELL, Dr. G. B. (G—— B——), Audubon Park, sta. M, N. Y. City
- GROSSMANN, Arpad L. (Arpad Landor), 222 Broadway. The Beresford,
1 West 81 street, New York City
- GROSVENOR, Edwin P. (Edwin P——), 414 West 118 street, N. Y. City
- GRUGAS, Major F. C. (Frank Carter), U. S. A., retired, 10 E. 53 st., New
York City

- GREVER, E. A. (Elbert Asa), 904-922 Lexington ave., New York City
- GUE, Harry D. (Harry D——), 12 avenue and 58 street, Brooklyn
- HALE, Geo. D. (George David), Brown's race and Furnace street. 1059
Lake avenue, Rochester
- HALLOCK, Wm. (William), Columbia University. 417 W. 118 st., New
York City
- HAMILTON, Allen, 127 W. 61 street, New York City
- HAMMOND, Mrs John Hays, 32 Riverside drive, New York City
- HANAMAN, C. E. (Charles Edward), Troy Savings Bank, 2 and State sts.
103 1 street, Troy
- HARRIMAN, E. H. (Edward H——), 120 Broadway. 1 E. 55 street, New
York City
- HAWKINS, Gen. H. S. (H—— S——), 25 E. 46 street, New York City
- HELLER, Max, 70 E. 92 street, New York City
- HELM, F. C. (Frank Conrad), 7 Wall street. 66 Madison avenue, New
York City
- HERING, Rudolph, 170 Broadway, New York City. 235 Jefferson avenue,
Brooklyn
- HERMAN, Mrs Esther, 59 West 56 street, New York City
- HERZOG, Paul M. (Paul Max), 22 William street. 41 West 68 street,
New York City
- HIGGINS, F. M. (Frederick Marcy), 172 West 2 street, Oswego
- HIMES, Albert J. (Albert J——), Oswego
- HINMAN, Russell, 100 East Washington square, New York City. 88
Boulevard Summit, New Jersey
- HOE, Arthur L. (Arthur Ingersoll), 24 Apley Court, Cambridge, Mass.
11 East 36 street, New York City
- HOE, Mrs Robert, 11 East 36 street, New York City
- HOLBROOK, Levi, Box 536, New York City
- HOPKINS, G. B. (George Bates), 52 Broadway. 25 West 48 street, New
York City
- HOPKINS, T. C. (Thomas Cramer), Syracuse University. 103 Marshall
street, Syracuse
- HOSMER, E. S. (Edward Sturgis), 32 Nassau street, New York City
- HOUGH, A. L. (Alfred Lacey), 550 Park avenue, New York City
- HOVEY, E. O. (Edmund Otis), American Museum of Natural History,
77 st. and Central Park west. 115 West 84 st., New York City
- HOWE, H. C. (Henry Clarence), 100 Broadway, New York City. 54
Cranberry street, Brooklyn
- HOWE, Dr S. B. (S—— B——), Schenectady
- HOWISON, Rear Admiral H. L. (Henry Lycurgus), u. s. n., retired, 72
Ashburton avenue, Yonkers
- HUBBARD, R. J. (R—— J——), Cazenovia
- HURD, Arthur W. (Arthur William), Buffalo State Hospital, Forest ave-
nue, Buffalo

- HUTTON, F. R. (Frederick Remsen), Columbia University, 116 street and Broadway. 319 West 107 street, New York City
- HUTTON, William Rich, 35 Broadway, New York City
- JACCACI, A. F. (August Floriano), 141 E. 25 st. 49 W. 57 st., N. Y. City
- JAMES, Darwin B. (Darwin Rush), 123 Maiden Lane, New York City. 226 Gates avenue, Brooklyn
- JAMES, Herbert, 725 6 avenue. 258 West 107 street, New York City
- JESUP, Morris K. (Morris Ketchum), 195 Madison avenue, New York City
- JOHNSON, Frank Edgar, 10 Getty square. 747 Warburton ave., Yonkers
- KELLEY, W. D. (William Datus), 45 E. 42 street, New York City. 173 Roberts avenue, Yonkers
- KEMP, J. F. (James Furman), Columbia University. 211 W. 139 street, New York City
- KIMBALL, Jrs. P. (James P——), Asst. Surg. Gen., U. S. A., Oteora Club, Tannersville
- KINGSFORD, T. P. (Thomas Pettibone), 378 W. 1 street, Oswego
- LADUE, Pomeroy, New York University. University Heights, New York
- LAGROVE, Eugene, Hotel Margaret, Brooklyn
- LANDIS, Capt. J. F. Reynolds (John Fulton Reynolds), 1st U. S. Cav., West Point
- LAW, B. W. (Benedict Willis), Collins
- LETSON, Miss Elizabeth J. (Elizabeth Jane), Buffalo Society of Natural Sciences, Washington street. 366 Massachusetts avenue
- LEVERMORE, Charles H. (Charles Herbert), Adelphi College. 30 St James place, Brooklyn
- LEVIS, Francis A. (Francis Adelbert), U. S. Revenue Cutter Service. Waverly, Tioga county
- LINCOLN, C. M. (Charles Monroe), *New York Herald*. 308 West 94 street, New York City
- LINSLEY, Julius G. (Julius Gilbert), Weather Bureau, Room 33 Custom House, Oneida. 119 West 8 st., Oswego
- LOGAN, Walter S. (Walter Seth), 27 William street. 112 Riverside Drive, New York City
- LOW, Hon. Seth, New York City
- LUDDINGTON, Harriet A. (Harriet Adelaide), Brooklyn Training School for Teachers. 196 Joralemon street, Brooklyn. 40 Dwight street, New Haven, Connecticut
- LUMHOLTZ, Carl (Carl Sophus), American Museum of Natural History. 39 West 11 street, New York City
- LYON, Edmund, Chamber of Commerce, 119 Main street East. 505 East Avenue, Rochester
- McCLURE, H. H. (H—— H——), Armour Villa Park, Yonkers
- McCLURE, S. S. (S—— S——), 141 East 25 street, New York City
- McCURDY, Caroline G. (Caroline G——), 25 West 19 st., New York City

- McNAIR, E. O. (Eben Orlando), 203 Ellicott square, Main street. 957
Delaware avenue, Buffalo
- MACKAY, W. A. (William Akerley), North street, Matteawan
- MACY, Nelson, 95-97 William street. 707 Park ave., New York City
- MANDEVILLE, H. C. (Hubert Carpenter), 159 Lake street. 509 Church
street, Elmira
- MATTHIESSEN, F. W. (F—— W——), Lasalle
- MAURY, Mytton, Horlings-on-Hudson
- MEIGS, Titus B. (Titus Benjamin), 26 Broadway. 16 E. 65 st., N. Y. City
- MENOCAL, A. G. (A—— G——), The Forrest, New York City
- MERRIAM, Bessie G. (Betsey Greene), Girls' High School. 34 McDon-
ough street, Brooklyn
- MERRILL, F. J. H. (Frederick James Hamilton), New York State Mu-
seum, 120 State street. 95 Washington avenue, Albany
- MILLER, J. Martin (J—— Martin), New York City. 1417 G street, Wash-
ington, D. C.
- MITCHELL, Prof. Henry, 179 Madison avenue, New York City
- MONTGOMERY, Harry E. (Harry Earl), 31 Erie County Bank Bldg. 949
Delaware avenue, Buffalo
- MORGAN, T. J. (Thomas Jefferson), 111 5 avenue, New York City. 117
Park avenue, Yonkers
- MORRIS, Dr Lewis R. (Lewis R——), 60 W. 58 street, New York City
- MUELLER, H. H. (Hermann Henry), Bronxville
- MURPHY, Edward C. (Edward Charles), Cornell University. 130 Hazen
street, Ithaca
- MYRICK, J. R. (John Reuchlin), care of Latham, Alexander & Co., 16
Wall street, New York City
- NELSON, Chas. N. (Charles Nicolas), Port Washington, Long Island
- NELSON, E. B. (Edward Beverly), Central New York Institute for Deaf
Mutes, Madison street. 711 North Madison street, Rome
- NELSON, George F. (George Francis), Diocesan House, 29 La Fayette
place, New York City
- NORRIS, Adelaide (Adelaide Julia), Normal School. 70 Le Roy street,
Potsdam
- NORRIS, Henry D. (Henry D——), 15 West 74 street, New York City
- NORRIS, J. Carlton (J—— Carlton), PH. D., Canandaigua
- NOTMAN, George, 99 John st., New York City. 182 Amity st., Brooklyn
- OKTINGER, J. (J——), 117 Woodward avenue, Rochester
- OGILVIE, L. H. (Ida Helen), Columbia University. Sherman Square
Hotel, 71 street and Broadway, New York City
- OHMAN, August R. (August Reinhold), 15 Warren street. 342 W. 104
street, New York City
- OLCOTT, E. E. (Eben Erskine), 38 Wall st. 38 W. 39 st., New York City
- OSBOURN, Prof. H. F. (H—— F——), 850 Madison avenue, New York City

- PADDOCK, Miss Bertha L. (Bertha L.—), Franklin Academy, Malone
- PEUGNET, C. P. E. (C— P— E—), Amsterdam
- PHILLIPS, John S. (John S—), *McClure's Magazine*, New York City
- PIERCE, Theo. H. (Theodore Hazletine), 71 Wall street. 339 W. 85 street, New York City
- POHLMAN, Julius, 404 Franklin street, Buffalo
- POWELL, Prof. W. B. (William Bramwell), 146 W. 104 st., New York City
- POWERS, C. V. V. (C— V— V—), Katonah
- PRICE, Frank J. (Frank J—), 18 Montgomery place, Brooklyn
- PRINCE, J. Dyneley (John Dyneley), Columbia University. 15 Lexington avenue, New York City
- PROUDFIT, F. F. (Frank Ford), Hotel Iroquois, 49 W. 44 street, New York City
- PULSIFER, W. E. (W— E—), 91-93 5 avenue, New York City
- RANDOL, J. B. (J— B—), 17 W. 73 street, New York City
- REDWAY, J. W. (Jacques Wardlaw), 39 East 4 street, Mount Vernon
- REITER, Dr L. (L—), Merck Building. New York City
- RHEES, Rush, University of Rochester. 440 University ave., Rochester
- RICHARDS, F. H. (Francis Henry), 9-15 Murray street, New York City. Hartford, Connecticut, and the Waldorf-Astoria, New York City
- RICHARDSON, C. A. (Charles Albert), Canandaigua
- RIES, Heinrich, Cornell University. 610 East Seneca street, Ithaca
- ROBERT, Col. Henry M. (Henry M—), Army Building, New York City
- ROCKWELL, Chas. H. (Charles H—), 40 Benedict avenue, Tarrytown
- SAFFORD, M. Victor (M— Victor), Bureau of Immigration, Ellis Island
- SHELDON, Miss Grace C. (Grace C—), 42 White Building, Buffalo
- SHERWOOD, John E. (John Emory), 157 Madison avenue. 2 High street, Albany
- SHIPTON, Capt. James A. (James Ancil), Arty. Corps, U. S. A., Governor's Island, New York City
- SHORCLEY, Maj. George, 336 E. 77 street, New York City
- SICKLES, Gen. D. E. (D— E—), 23 5 avenue, New York City
- SIMS, Alfred F. (Alfred F—), Weather Bureau, Albany
- SMILEY, Albert K. (Albert Keith), Lake Mohonk Mountain House, Mohonk Lake, Ulster county
- SMITH, Dr Andrew H. (Andrew Heermance), 18 E. 46 st., New York City
- SMITH, Fredk. D. (Frederick Douglass), 323 D. F. Walker Bldg, Salt Lake, Utah. 217 Hazen street, Ithaca
- SMITH, Irving B. (Irving Butler), cor. Prospect and Washington streets, Warsaw
- SMITH, T. Guilford (Thomas Guilford), 9 German Ins. Bldg., 451 Main street. 489 Delaware avenue, Buffalo
- SNOW, Dr Charles H. (Charles H—), N. Y. University, New York City
- SQUIRES, Grant, 41 Wall street. 492 West End avenue, New York City

- STANLEY-BROWN, J. (Joseph), 120 Broadway. Yale Club, 30 W. 44 st.,
New York City
- STANTON, JOHN, 11 William street. 419 W. 23 street, New York City
- STARR, Frederick W. (Frederick William), foot 28 street. 16 Montgomery place, Brooklyn
- STEFFENS, J. Lincoln (Joseph Lincoln), *McClure's Magazine*, 141 E. 25 street. 10 E. 28 street, New York City
- STEPHENS, Prof. H. Morse (H— Morse), Cascadilla place, Ithaca
- STEVENSON, J. J. (John James), University Heights. 568 West End avenue, New York City
- TANNER, J. H. (John Henry), Cornell University. "The Knoll," Cornell Heights, Ithaca
- TARBELL, Miss Ida M. (Ida Minerva), 141 E. 25 street, New York City
- TARR, Prof. R. S. (Ralph Stockman), Cornell University, 1 East avenue, Ithaca
- TAYLOR, J. M. (James Monroe), Vassar College, Poughkeepsie
- TAYLOR, Rev. W. R., D. D. (William Rivers), 13 Prince street, Rochester
- THORNBURG, Dr R. M. (R— M—), Fort Slocum
- THURSTON, R. H. (Robert Henry), Sibley College, Cornell University. 15 East avenue, Cornell Campus, Ithaca
- TRUE, Miss Mary H. (Mary H—), care F. R. Hazard, Syracuse
- TRUMP, Edwd. N. (Edward Needles), Solvay Process Co. 1912 West Genesee street, Syracuse
- VERMULE, C. C. (C— C—), 203 Broadway, New York City
- WEED, J. N. (Jonathan Noyes), 71 Water st. 244 Grand st., Newburgh
- WEINBICH, Moriz, 76 Ashburton avenue, Yonkers
- WESTERVELT, Z. F. (Zenas Freeman), 945 St Paul street, Rochester
- WESTON, Alfred J. (Alfred J—), 590 Palisade avenue, Yonkers
- WHEELER, W. B. (W— B—), 80 Broadway, New York City
- WHITE, Wm. Augustus, 197 Montague st. 158 Columbia Hts., B'klyn
- WHITNEY, E. R. (Eddy R—), High School. 20 North st., Binghamton
- WILLIAMS, William, 35 Wall st. 1 West 54 street, New York City
- WILLIAMSON, Haidee, 18 East 48th street, New York City
- WILSON, C. I. (Charles Irving), Army Bldg. 86 Madison ave., N. Y. City
- WITHEBBER, Frank S. (Frank S—), Fort Henry, N. Y.
- YOUNG, W. J. (W— J—), 278 Prospect avenue, Mount Vernon
- YOUNG, G. W. (George Washington), 59 Cedar street. 28 West 73 street, New York City

NORTH CAROLINA

- AMBLER, Dr C. P. (Chase P—), 3-6 Temple court, Patton avenue. Merriman avenue, Asheville
- ASHE, W. W. (William Willard), 628 Hillsboro street, Raleigh

- CLAXTON, Prof. P. P. (P— P—), Greensboro
 COBB, Collier, University of North Carolina, Chapel Hill
 FESSENDEN, Reginald A. (Reginald Aubrey), Weather Bureau, Wash-
 ington. Munter, Roanoke Island
 FRANK, G. W., Jr. (G— W—), New London
 HERRMANN, Charles F. von (Charles Frederick Lewis), Fisher Building,
 corner Fayetteville st. and Exchange pl. 314 W. Hargett st., Raleigh
 HOLMES, Prof. Joseph A. (Joseph A—). University of North Carolina,
 Chapel Hill
 LAWRENCE, THOS. (Thomas), Normal and Collegiate Institute, Asheville
 McNAMER, Charles, Biltmore
 MASSEY, W. F. (Wilbur Fisk), Experimental Station, Raleigh
 MONSON, Hugh, corner Jones and Bloodworth sts. E. Jones st., Raleigh
 OBERHOLZER, G. R. (George Röger), Post-Office Building. 301 South
 Church street, Charlotte
 PRATT, Joseph Hyde, Chapel Hill
 RAY, John E. (John Edwin), School for Deaf and Blind. Jones and
 McDowell streets, Raleigh
 RIDDICK, W. C. (Wallace Carl), West Raleigh
 ROEBLING, John A. (John Augustus), 134 Cumberland ave., Asheville
 THOMPSON, D. Matt (David Matt), Bell St. School. P. O. box 145, States-
 ville
 TIGHE, R. J. (Richard Joseph), room 59, City Hall. 175 Chestnut st.,
 Asheville
 WILKES, Jno. (John), 508 W. Icade street, Charlotte

NORTH DAKOTA

- FIELD, John C. (John Charles), Court House, Williston
 HALL, Charles Monroe, State Agricultural College. 211 10 st. N., Fargo
 JONES, E. E. (Edward Everett), Buford
 KAUFMAN, E. E. (Elmer Elsworth), Agricultural College. 914 1st ave. N.,
 Fargo
 ULIO, Captain James, U. S. A., North Dakota Agricultural College. 109
 9 street N., Fargo
 WILLARD, Daniel E. (Daniel Everett), State Normal School, Mayville

OHIO

- BACHTELL, Col. Samuel, Bldg. of Public Works, Columbus
 BALDWIN, S. Prentiss (Samuel Prentiss), Williamson Bldg. 736 Pros-
 pect street, Cleveland
 BARBOUR, J. L. (John Lewis), 212 5 street, Marietta
 BEARDSLEE, Prof. Henry C. (Henry C—), 376 Russell ave., Cleveland
 BLAIR, Miss Kate Ruth, Wilmington

- BLAIR, R. A. (Reuben Almond), 227 Ohio street. 321 E. 2 street, Sedalia
- CLINE, Joseph L., Ph. D. (Joseph Leander), U. S. Weather Bureau,
The Esmond, 915 Washington street, Sandusky
- COMINGS, Hon. A. G. (A——G——), Oberlin
- COMSTOCK, F. M. (Frank Mason), Case School of Applied Sciences. 85
Cornell street, Cleveland
- COWEN, B. R. (Benjamin Rush), U. S. Court House, Federal Building,
2406 Highland avenue, Cincinnati
- CURRIER, W. S. (William Sprague), Government Building, corner Michi-
gan and St. Clair streets. The Loiston, Monroe and 16 sts., Toledo
- CUSHING, H. P. (Henry Platt), Western Reserve University. 260 Sibley
street, Cleveland
- DAVIS, Rev. Thos. K., D. D. (Thomas Kirby), University Library,
Wooster
- DE LONG, George W. (George Washington), Corning
- DUTTON, Chas. F., Jr. (Charles Frederic), West High School. 626
Franklin avenue, Cleveland
- ECKFELD, E. (Elmer), 3 and Main streets, Uhrichsville. 2 and Sherman
streets, Dennison
- FLYNN, Benj. H. (Benjamin Harrison), New State Building, Broad, 3
State and High streets. 102 Wilson avenue, Columbus
- FOSHAY, P. Max (Percy Maxwell), 129 Euclid avenue. 73 Edgewood
Place, Cleveland
- GARFORD, A. L. (A——L——), Elyria
- GROSVENOR, C. H. (Charles Henry), House of Representatives, Washing-
ton, D. C. Athens
- HAILMANN, Dr. W. N. (W——N——), Dayton
- HICKS, Frederick C. (Frederick Charles), Univ. of Cincinnati. Norwood
- HUGER, Miss Susan A. (Susan A——), The Clifton School, Cincinnati
- HUGHES-MARKS, Mrs. Ann, Washington School Building, East street
East Main street, Hillsboro
- HUNT, Samuel, Cincinnati
- JONES, E. A. (Edmund Adams), 138 East Tremont street, Massillon
- KENEALY, James, U. S. Weather Bureau. 6 Linwood street, Cleveland
- McFARLAND, R. W. (Robert White), High street, Oxford
- MAITZOLFF, C. L. (Clement Luther), New Lexington
- MASSIE, D. M. (David Meade), 17 S. Paint st. 242 W. Water st., Chillicothe
- MECK, W. H. (William Henry), Steele High School. 231 W. 4 st., Dayton
- METCALF, Irving W. (Irving Wight), Oberlin
- MILLER, Charles C. (Charles C——), Superintendent Public Schools, Lima
- MOESER, Edmund, 83 Main street. 56 South 7 street, Zanesville
- MOESER, Louis, 218 East 4 street. 32 East McMillan street, Cincinnati
- MONJEAU, C. (Cleophas), Tytus Hall, Middletown
- MOSELEY, E. L. (Edwin Lincoln), High School. 125 Vine st., Sandusky

- OSBORN, A. P. (Arthur Patterson), Wheelersburg
 OSBORN, Herbert, Ohio State University. 485 King ave., Columbus
 PEARSON, F. B. (Francis Bail), East High School. 125 Wilson avenue,
 Columbus
 PETERSLIGE, Arthur F. M. (Arthur Ferdinand Moritz), East High School.
 The Herman, 2102 Superior street, Cleveland
 PROSSER, Charles S. (Charles Smith), Ohio State University. 114 West
 10th avenue, Columbus
 RANDALL, E. O. (Emilius Oviatt), Supreme Court Building. 1025 Oak
 street, Columbus
 ROBINSON, Joseph, Columbus
 SCHOEPF, W. Kesley (William Kesley), Apollo Building, 5 and Walnut
 streets. 622 Oak street, Cincinnati
 SHILLITO, Stewart, Race, 7 & Shillito pl. 259 E. Auburn ave., Cincinnati
 SHUMARD, Miss Lillie, Madisonville
 SMITH, J. Warren (John Warren), 215 S. High st. 1422 Oak st., Columbus
 TALBOT, MIGNOD, 640 Franklin avenue, Columbus
 TAPPAN, Rev. David S. (David Stanton), President of Miami University.
 215 East High street, Oxford
 THOMPSON, A. C. (Albert Clifton), Government Building. 2038 Auburn
 avenue, Cincinnati
 THRESHER, E. M. (E— M—), Dayton
 TODD, Joe H. (Joseph Henry), 150 West Liberty street. "Christmas
 Knoll," Wooster
 VANCE, William McK. (William McK—), Supt. of Schools, Urbana
 VAN NES, H. (Hans), 218-220 East 4 street, Cincinnati. Glendale
 VOHRES, Austin W. (Austin Workman), Pomeroy
 WARRINGTON, Geo. H. (George Howard), United Bank Building, 3 and
 Walnut streets. Queen City Club, Cincinnati
 WEAVER, Rev. Rufus W. (Rufus W—), Middletown
 WEBSTER, F. M. (Francis Marion), Wooster
 WILSON, Stella (Stella Shoemaker), Central High School. 97 North 20
 street, Columbus
 WOOD, Herbert C. (Herbert Carroll), East High School, Genesee avenue,
 411 East Prospect street, Cleveland
 WOOD, Thomas J. (Thomas John), 121 North Main street, Dayton
 WRIGHT, G. Frederick (George Frederick), 145 Elm street, Oberlin

OREGON

- APPLEGATE, Elmer I. (Elmer Ivan), Klamath Falls
 BEALS, Edw'd A. (Edward Alden), U. S. Custom-house, cor. Park and
 Couch streets. 235 Thirteenth street, Portland
 CAPRON, Albert J. (Albert Judson), 327-328 Marquam Building. 530
 Davis street, Portland

- COLLIER, Arthur J. (Arthur J——), Salem
 DORAN, Capt. Peter, S. S. Columbia, Portland
 ECKERSON, Major Theo. J. (Theodore John), U. S. A., 575 Couch st., Portland
 GORMAN, M. W. (Martin Woodlock), 82½ 3 street. 166 10 street, Portland
 HAMPTON, Wm. Huntley, Placer
 HAWKINS, L. L. (Lester Leander), Sherlock Building, 83½ 3 street. 563
 4 street, Portland
 PAXTON, O. F. (Ossian Franklin), Chamber of Commerce Building,
 Hotel Portland, Portland
 STEEL, Will. G. (William Gladstone), 230 Russell street. 541 Borthwick
 street, Portland
 WHITE, T. Brook (Thomas Brook), 793 Johnson street, Portland.

PENNSYLVANIA

- ALBERT, CHAS. H. (Charles H——), State Normal School. 426 East 2
 street, Bloomsburg
 AHERTON, Geo. W. (George Washington), State College
 BAIRD-HUEY, Miss H. J. (H—— J——), The Lorraine, Philadelphia
 BASCOM, F. (Florence), Dalton Hall, Bryn Mawr College. Low Build-
 ings, Bryn Mawr
 BEALL, Mrs Walter, Carlisle
 BLACKALL, C. R. (Christopher Rubey), 1429 Chestnut st., Phila. Bala
 BODINE, Wm. B. (William Budd), 4925 Walnut street, Philadelphia
 BOOTH, F. W. (Frank Walworth), 7342 Rural Lane, Mt. Airy, Phila.
 BOUTILLIER, Dr Theodore Le, 1625 Diamond street, Philadelphia
 BRENNAN, C. M. (Charles Michael), 21 Main st. 33 Summer st., Bradford
 BRYANT, Henry G. (Henry Grier), Room 806, Land Title Building,
 Broad and Chestnut streets. 2913 Walnut street, Philadelphia
 CAMPBELL, J. R. (John Russell), 206 Seneca st. 116 W. 2 st., Oil City
 CARPENTER, L. H. (Louis Henry), 2318 De Lancey place, Philadelphia
 CAVENAUGH, Maj. H. G. (H—— G——), Girard College, Philadelphia
 CHAMBERS, F. T. (Frank Taylor), U. S. N., Navy Yard, League Island
 CLAPP, Geo. H. (George Hubbard), 325 Water st., Pittsburg. Edgeworth
 CODMAN, John E. (John Ragar), Room 796, City Hall, Broad and Market
 streets. 3733 Spruce street, Philadelphia
 CORNELIUS, Rev. S. (S——), Reed street, Oil City
 COXE, Alexander B. (Alexander Brinton), Drifton
 CROSMAN, Charles S. (Charles Sumner), The Oaks, Lancaster avenue,
 Haverford
 CROUTER, A. L. E. (Albert Louis Edgerton), Pennsylvania Institute for
 the Deaf. 1406 Germantown avenue, Mount Airy, Philadelphia
 DOCK, Mira L. (Mira Lloyd), 1427 N. Front street, Harrisburg
 DROWN, T. M. (Thomas Messinger), Lehigh University, South Bethlehem

- DULL, Mrs A. P. L. (Helen Boyd), 211 N. Front street, Harrisburg
- DURFEE, Edw. C. (Edward Calvin), Chestnut Hill Academy, Philadelphia
- EARP, Samuel, 112 West 1 street, Oil City
- ELLIOTT, Charles P. (Charles Pinckney), 62 North Franklin street,
Wilkesbarre
- ELX, Theo. N. (Theodore Newel), Broad Street Station, Philadelphia.
Bryn Mawr
- EYERMAN, Jno. (John), Oakhurst, Easton
- FELTON, E. C. (Edgar Conway), 312 Girard Building, Broad and Chest-
nut streets, Philadelphia. Haverford
- FLICKINGER, J. R. (J—— R——), State Normal School, Edinboro
- GARRETT, Miss Mary S. (Mary Smith), Belmont and Monument avenues,
Philadelphia
- GARRETT, Philip, 308 Walnut street. Logan Station, Philadelphia
- GOODE, Dr J. Paul (John Paul), University of Pennsylvania. 218 De
Kalb street, Philadelphia
- GRAFF, Matthew A. (Matthew Addison), Beaver street, Sewickley.
Shields
- GROSVENOR, Asa W. (Asa Waters), care Pennsylvania Railroad Company.
Pittsburg
- HATCHER, J. B. (John Bell), Carnegie Museum. 3200 Elsmore square,
Pittsburg
- HAZELTINE, A. J. (A—— J——), Warren
- HEAD, Elizabeth L. (Elizabeth Lesse), 109 W. Chelton ave., Germantown
- HEILPRIN, Prof. Angelo, Academy of Natural Sciences, Philadelphia
- HULINGS, Willis J. (Willis J——), Lambertson Block, Oil City
- HERR, Mrs A. J. (Nannie Gilmore), 19 North Front street, Harrisburg
- HEXAMER, C. J. (Charles John), 419 Walnut street. 819 Corinthian ave-
nue, Philadelphia
- HOLMES, Miss Mary S. (Mary Smith), 1331 North 12 st., Philadelphia
- HORTON, M. C. (Mary Caroline), Northumberland
- HUBBARD, Russell S. (Russell Sturgis), 424 Chestnut street, Philadelphia.
228 Mannheim street, Germantown
- JEFFERSON, J. P. (John Percival), 209 2 st. Cor. 2 & Market sts., Warren
- KINZER, S. L. B. (Stuart Lee Bergstresser), Powelton avenue and 32 st.,
W. Philadelphia. 83 E. Baltimore avenue, Lansdowne
- KREIDER, Chas. D. (Charles Daniel), Linden Hall Seminary, Lititz
- LEHMAN, George M. (George Mustin), corner Smithfield street and 4 ave.,
Federal Building. 4512 Center avenue, Pittsburg
- LOCKHART, Charles, 541 Wood st. 608 North Highland ave., Pittsburg
- LOGAN, John P. (John Pressley), 516 Crozer Bldg., 1420 Chestnut street,
Philadelphia. West Chester
- LYMAN, Benj. Smith (Benjamin Smith), 708 Locust st., Philadelphia
- McALLISTER, Dr Anna M. (Anna M——), 3626 Hamilton st., Philadelphia

- McKELVY, Mrs Wm. M. (William M——), corner 5th and College avenues, Pittsburg
- MAGRAW, Adam R. (Adam Reigart), Bedford
- MARSDEN, Miss Kate, Lansdowne
- MATSON, Dr Charles, 3122 Burk street, Philadelphia
- MERRIMAN, Mansfield, Lehigh University, South Bethlehem
- MORGAN, George O. (George O——), P. O. Box 590, Pittsburg
- MORRIS, Dr Henry, 313 South 16 street, Philadelphia
- MORRISON, B. G. (Byron Gordon), Sugar Run
- OAKES, JAMES, care N. Holmes & Sons, Pittsburg
- OLIPHANT, F. H. (Fideleo Hughes), National Transit Co. Building, 507 West 2 street, Oil City
- PATTERSON, J. L. (James Lawson), Chestnut Hill Academy, corner 33 street and Willow Grove ave., Chestnut Hill, Philadelphia
- PECK, Frederick B. (Frederick Burritt), 23 Pardee Hall, College Hill, Easton
- PENROSE, Dr Charles B. (Charles Bingham), 1720 Spruce street, Philadelphia
- PENROSE, Jr., Richard Alexander Fullerton, 1331 Spruce st., Philadelphia
- PETERSON, O. A. (Olof August), The Carnegie Museum, Schenley Park, Pittsburg
- PHILIPS, Geo. Morris, State Normal School, 700 South High street, West Chester
- PETTY, W. J. (William James), American House, Bethlehem
- PRATT, Lt. Col. R. H. (Richard Henry), U. S. A., Indian School, Carlisle
- RAMAGE, S. Y. (Samuel Young), West 3 street, Oil City
- RANDALL, Edw. L. (Edward Locke), 644 East Chelton avenue, Philadelphia
- REED, President George E. (George E——), Dickinson College, Carlisle
- REED, Mrs Henry H. (Henry Hahn), 1425 Chestnut street, Philadelphia
- RICHTER, Miss Anna R. (Anna R——), 3500 Lancaster avenue, Philadelphia
- RODDY, H. Justin (Harry Justin), State Normal School, Millersville
- RUDDLE, John, Mauch Chunk. East Mauch Chunk
- SARGENT, Harriett B. (Harriett Betsy), 8 South 12 street. 3712 Locust street, Philadelphia
- SCHAEFFER, Nathan C., Department of Public Instruction, Harrisburg
- SHERBERG, J. M. (John Maxwell), High Bridge, New Jersey. 122 N. 2 street, Easton
- SLOCUM, Dr Chas. E. (Charles Elinu), Columbia University and University of Pennsylvania. 201 Clinton street. Hotel Defiance, Clinton street, cor. First, Defiance, Ohio
- SMITH, Henry E. (Henry Eagle), Stephen Girard Building, 19 South 12 street. Corner 18 and Spruce streets, Philadelphia

- SMITH, Col. Jos. R. (Joseph Rowe), U. S. A., 2300 De Lancey st., Phila.
- SPEAKMAN, Elvira Y. (Elvira Young), State Normal School, South High street, West Chester
- STEWART, Douglas, Carnegie Museum, Pittsburg. 949 Lincoln avenue, Allegheny
- STEWART, Dr W. A. (William Alvah), 105 North Dallas ave., Pittsburg
- STONE, C. W. (Charles Warren), 310-2 st. - 505 Liberty st., Warren
- TAYLOR, Harris, Pa. Inst. for Deaf and Dumb, Mt Airy, Philadelphia
- THOMPSON, Edwin Stanley, Pa. Inst. for Deaf and Dumb, Mt Airy, Phila.
- TIFFANY, Ruth Moulton, 38 South 7 street, Indiana
- TODD, W. E. Clyde (Walter Edmond Clyde), Carnegie Museum, Pittsburg. Beaver
- TRAUTWINE, John C., Jr. (John Cresson), 257 South 4 street. 1111 Walnut street, Philadelphia
- TROTTER, Spencer, Swarthmore College. 1032 Spruce st., Philadelphia
- UPPEGRAFF, A. G. (Alexander Garden), Liberty and Atlantic avenues, East End, Pittsburg
- VAN WAGENKH, J. B. (J— B—), 256 Frankstown avenue. East End, Pittsburg
- VAUX, George, Jr., 404 Girard Bldg., Broad and Chestnut streets. 1715 Arch street, Philadelphia
- WADSWORTH, M. E. (Marshman Edward), Pennsylvania State College
- WEBSTER, Frederic S. (Frederic Smith), Carnegie Museum. 632 South Negley avenue, Pittsburg
- WEIMER, Walter E. (Walter Earle), 724 Cumberland street, Lebanon
- WEST, Emma F. (Emma Florence), Institute for Deaf and Dumb, Mount Airy, Philadelphia
- WILSON, Joseph M. (Joseph Miller), 1030 Drexel Building, 1106 Spruce street, Philadelphia
- WILSON, Wm. B. (William Bender), 49 st. and Columbia avenue. 8006 Frankford avenue, Philadelphia
- WOLFE, Clarence A. (Clarence A—), Bethlehem
- WOLVERTON, S. P. (S— P—), Sunbury
- WOOD, Walter, 400 Chestnut street. 1620 Locust street, Philadelphia
- WOODS, Edward A. (Edward Augustus), Frick Building, Pittsburg. 318 Grant street, Sewickley

RHODE ISLAND

- BUCK, Walter F. (Walter French), Pawtucket High School. 147 East avenue, Pawtucket
- CARPENTER, C. E. (Charles Edmund), 49 Westminster street, Providence
123 Cottage street, Pawtucket
- CHESTER, Capt. Colby Mitchel, U. S. N., U. S. Naval War College, Newport

- DARLING, L. M. (L—— M——), Pawtucket
 DEMING, Charlotte E. (Charlotte Elizabeth), Normal School. 52 Angell street, Providence
 DEXTER, S. Frank (Samuel Francis), 18 Church street, Pawtucket
 EASTON, Fred'c W. (Frederic Willard), 180 Weeden street. 164 East avenue, Pawtucket
 ELLIS, H. B. (Herbert Bradford), 10 Weybosset street. 60 Harvard avenue, Providence
 FREETHOY, Clarie L. (Clarie Lee), Roosevelt Street Grammar School. 79 Bradford street, Providence
 GODDARD, Mrs William (Mary Edith), 38 Brown street, Providence
 KEACH, M. A. (Mary Alice), 120 Congdon street, Providence
 LAW, Frederick H. (Frederick Houk), Broadway High School. 147 East avenue, Pawtucket
 MACDONALD, William, Brown University. 127 Waterman st., Providence
 MOWHY, Florence P. (Florence Passmore), High School street. 112 Providence street, Woonsocket
 MURPHY, Maj. Paul St. C. (Paul St. Clair), Guam, Ladrone Islands. U. S. Training Station, Newport
 NICKERSON, Edward I. (Edward Irving), 61 Westminster street. 71 Angell street, Providence
 PIERCE, Henry A. (Henry Augustus), 233 Main street. 25 Spring street, Pawtucket
 PIERCE, Almira F. (Almira Fisher), 22 Keene street, Providence
 SCOTT, A. C. (A—— C——), R. I. Col. of Agr. and Mech. Arts, Kingston
 SMITH, Jr., O. (O——), Pawtucket
 SUTCLIFFE, Adam, 47 Allen avenue, Pawtucket
 TENNY, Allen, Providence
 WICKLUND, Irene E. (Irene Elizabeth), Elm Street School. 15 Grove avenue, Westerly

SOUTH CAROLINA

- BRADSHAW, Rear Adml. L. A. (Lester Anthony), U. S. N., Beaufort
 CORLEY, J. J. (J—— J——), Florence
 EVANS, Frank, Spartanburg
 LEWIS, Prof. J. Volney (Joseph Volney), Clemson Agricultural College, Clemson

SOUTH DAKOTA

- BURROWS, O. C. (Orville Cooper), U. S. Weather Bureau. East End street, Pierre
 CHILCOTT, E. C. (Ellery Channing), Agricultural College. 619 10 street, Brookings

- ELLIS, R. W. (Robert Walpole), Byron place, Hurley
 GLENN, S. W. (Samuel Wright), 337 Dakota avenue. Corner 4 and Montana streets, Huron
 HOLM, A. B. (Andrew Bottolf), U. S. Experiment Station, Brookings
 KIPTAX, H. (Hargreaves), U. S. Surveyor General's Office, 405 Dakota avenue. 1288 3 street, Huron
 LAY, Corliss W. (Corliss Wilkes), Yankton College, Yankton
 SAUNDERS, D. A. (De Alton), State Agric. Col. 1401 9th ave., Brookings
 TODD, J. E. (James Edward), State University, Vermillion
 YOUNG, Clark M. (Clark Montgomery), University Hall, Vermillion

TENNESSEE

- ADAMS, Lt. Col. M. B. (Milton Butler), U. S. A., 1918 West Broad street, Nashville
 BARRETT, A. T. (Albert Tennyson), City Hall, Market square. 1001 East 9 street, Chattanooga
 BLAGDEN, John D. (John D——), Weather Bureau, Memphis
 EMERY, S. C. (S—— C——), Weather Bureau, Memphis
 FOSTER, W. F. (Wilbur Fisk), 3 Berry Block, 401½ Church street. 1702 West End avenue, Nashville
 FULTON, Prof. Wm. M. (William M——), Univ. of Tenn., Knoxville
 GLENN, L. C. (Leonidas Chalmers), Vanderbilt University. 2016 West End avenue, Nashville
 McDONALD, Hunter, 1915 West End avenue, Nashville
 MAYNARD, James, Deaderick Building, Knoxville
 STOKESBURY, William L. (William L——), Harriman
 VAN DEVENTER, J. (James Thayer), 11 Wall street. 861 Temple avenue, Knoxville
 WILDER, Gen. John T. (John Thomas), U. S. Pension Office, Knoxville
 WRIGHT, M. H. (Moses Hannibal), Union sta. 2013 Hayes st., Nashville

TEXAS

- BOWIE, Edward H. (Edward Hall), 2222 Post-Office street. 2406 24 street, Galveston
 BRACKENRIDGE, George M. (George M——), San Antonio
 CHARLISS, C. Fowler (Charles Fowler Jones), cor. Walnut and Jefferson streets, 171 Park Row, Dallas
 FOLLETT, W. W. (W—— W——), El Paso
 McDONALD, Miss Mary A. (Mary A——), 401 Richmond avenue, San Antonio
 MONTGOMERY, R. E. (Robert Eglinton), 104 West 2 street, Fort Worth
 REEBER, Geo. (George), U. S. Weather Bureau, Corpus Christi

- SCHULTZ, L. G. (Louis G——), cor. Jennings avenue and Texas street,
1004 Lamar street, Fort Worth
- SCOFIELD, Miss Sarah C. (Sarah Coates), High School, Maine avenue,
436 Murphy avenue, San Antonio
- SEMLEY, W. B. (William Belcher), San Antonio Academy. 1935 North
Flores street, San Antonio
- SIMONDS, Frederic W. (Frederic William), University of Texas. 208
East 24 street, Austin
- SMITH, J. E. (James Edward), Belton
- TAYLOR, T. U. (Thomas Ulvan), University of Texas. 2012 August
street, Austin

UTAH

- MEASE, J. H. (J—— H——), Fort Duchesne
- HEIKES, Victor C. (Victor C——), Salt Lake City
- HARMSTON, Ed. F. (Edgar Fernando), 106-108 West Uintah avenue,
Cor. 5 West st. and Uintah avenue, Vernal
- JENKINS, Washington, Room 321, Utah Loan and Trust Building, 24 street,
584 1 street, Ogden
- JOHNSON, E. (Edward), Dooly Block. 553 S. 4 East st., Salt Lake City
- LUCK, Joseph, Hardie Cinnabar Mines, B. C. 29 South 6 East street,
Salt Lake City
- MURDOCH, L. H. (Lester H——), 601 Dooly Block. 256 West 3 North
street, Salt Lake City
- NEAL, Wm. Dalton (William Dalton), Salt Lake City High School.
Cieddan House, 272 North 2 West street, Salt Lake city
- NELSON, William, 121 South First West street, Salt Lake City
- THORNE-THOMSEN, George, State Normal School and University of Utah,
Salt Lake City
- SMITH, J. Fewson (J—— Fewson), C. E., Salt Lake City
- WALKER, Lieut. Kenzie W. (Kenzie W——), Fort Duchesne
- WILKES, Edmund, 324 and 325 Atlas Block. 131 4 East street, Salt
Lake City

VERMONT

- HEMENWAY, Dr L. H. (Lewis Hunt), Manchester
- HOWARD, Gen. O. O. (O—— O——), 156 College street, Burlington
- PROCTOR, Fletcher D. (Fletcher Dutton), Proctor
- RICHARDSON, Mrs F. A. (Harriette Byron Taber), 52 Williams street,
Burlington
- STEVENS, Wm. Stanford (William Stanford), St Albans

VIRGINIA

- BAIN, George McK. (George McK—), Norfolk High School, Norfolk
 CROOK, C. P. (Corydon Pirnie), Weather Bureau, Cape Henry
 DE WITT, Lt. Col. Calvin, Fortress Monroe
 DOME, Richard N. (Richard N—), 173 Main st. 82 Bute st., Norfolk
 GILMER, Wm. W. (William Wirt), U. S. N., Main street, Chatham
 HANCE, Theo. F. (Theodore F—), Bureau of Pensions, Cherrydale
 HUMPHREYS, D. C. (David Carlisle), Washington & Lee Univ., Lexington
 JONES, Jno. T. (John Thomas), Gayton
 KRISZ, Mrs. A. E., City National Bank, cor. Main and Atlantic streets,
 Norfolk. 517 Mowbray Arch, Ghent
 MCBRYDE, J. M. (John MacLaren), Va. Polytechnic Inst., Blacksburg
 SWITZER, Lt. C. McG. (Charles McGregor), Leesburg
 WEBSTER, Harrie, W. R. Trigg Company, Richmond
 WIRE, Capt. W. C. (W—C—), U. S. S. "Franklin," Navy Yard, Norfolk

WASHINGTON

- ARNOLD, Sydney, Box 308, Yakima avenue, North Yakima
 CARLISLE, Sam'l S. (Samuel Stuart), Rooms 53-54 Haller Building,
 NW. cor. 2 ave. and Columbia st. 31 ave. near Jefferson st., Seattle
 CARROLL, Jas. (James), 84 Yesler Way, Occidental Hotel, corner 3
 avenue and Cherry street, Seattle
 CARROLL, P. P. (Patrick Pittman), 72 Hinckley Block, southwest corner
 2 avenue and Columbia street. 1432 16 avenue, Seattle
 FISKEN, John B. (John B—), Washington Water Power Co., Spokane
 GLENDINNING, James, Spokane
 JOHNSON, Chas. (Charles), Lakeside
 LANDES, Henry, Univ. of Washington, 4503 Brooklyn avenue, Seattle
 LOOMIS, Prof. Henry B. (Henry B—), Seattle
 McKEE, Redick H. (Redick Henry), 606 Minor avenue, Seattle
 ROMINE, A. P. (A—P—), New Whatcom High School, New Whatcom
 SHEDD, S. (Solon), Washington Agricultural College, Pullman
 STEWART, Chas. (Charles), Weather Bureau, 705 Riverside avenue,
 Van Valkenberg Building, 715 Riverside avenue, Spokane
 STONE, George F. (George Fisher), 157 Yesler Way, 203 14 avenue
 North, Seattle
 WAUGH, James C. (James Church), Gates street, 2 street, Mount Vernon
 WICKERSHAM, James, Tacoma
 YOUNG, E. Weldon (Edward Weldon), No. 234-235 Pioneer Building,
 1023 Columbia street, Seattle

WEST VIRGINIA

- ASHENBERGER, Albert, Davis ave. Hotel Randolph, R. R. ave., Elkins
 BARR, Charles M. (Charles Montgomery), Falls
 BROWN, Samuel B. (Samuel Boardman), West Virginia University. 640
 North High street, Morgantown
 DANDRIDGE, Mrs Danske, Shepherdstown
 HOPKINS, A. D. (Andrew Delmar), West Virginia Agricultural Experi-
 ment Station. 431 Willey street, Morgantown
 JOHNSON, Prof. Okey, Morgantown
 WHITE, Prof. I. C. (Israel C——), Morgantown

WISCONSIN

- BROWN, Frank G. (Frank G——), Madison
 COLLIE, Geo. L. (George Lucius), Beloit College. 920 College ave., Beloit
 DE RIEMER, Miss Alicia, State Normal Sch. 912 Clark st., Stevens Point
 HANKS, L. S. (Lucien Stanley), 7 Pinckney st. 216 Langdon st., Madison
 HJORTH, L. C. (Ludvig Christian), 317 E. Columbian avenue, Neenah
 JOHNSON, J. B. (John Butler), Univ. of Wis. 423 N. Carroll st., Madison
 MARSHALL, S. H. (Samuel Hager), Maple Bluff Farm, Madison
 MERRILL, J. A. (James Andrew), Normal School. 1124 Ogden avenue,
 West Superior
 MILLER, B. K. (Benjamin Kurtz), 102 Wisconsin street. 559 Marshall
 street, Milwaukee
 NICHOLSON, D. P. (Dexter Putnam), Lawrence University. 504 John
 street, Appleton
 OLIN, John M. (John M——), 762 Langdon street, Madison
 PAUL, Miss Anne M. (Anne M——), 1133 Cass street, La Crosse
 POOLE, Maj. De W. C. (De W—— C——), Madison
 RICHARDSON, H. P. (H—— P——), 102 Wisconsin street, Milwaukee
 SMITH, F. C. (Frank Clemes), Richland Center
 SMITH, Howard L. (Howard Leslie), Law Building, University of Wis-
 consin. 222 Langdon street, Madison.
 STEVENS, B. J. (Breese Jacob), Mendota block. 401 N. Carroll street,
 Madison
 VAN HISE, C. R. (Charles Richard), Science Hall, University of Wiscon-
 sin. 630 Francis street, Madison
 VILAS, Wm. F. (William Freeman), 12 E. Gilman street, Madison

WYOMING

- BOND, Fred, Capitol Building. 802 East 18 street, Cheyenne
 KNIGHT, Wilbur C. (Wilbur Clinton), University of Wyoming. 914
 Grand avenue, Laramie

- MANLEY, Frank A. (Frank Austin), Rock Springs, Wyoming
 MEARNS, Edgar A. (Edgar Alexander), Fort Yellowstone
 MONDELL, F. W. (Frank Wheeler), House of Representatives, Washington, D. C. Newcastle
 MOUCK, W. E. (William Eaton), Cambria
 WAAGNER, R. A. (Rudolf Andreas), Mammoth Hot Springs. Yellowstone National Park
 WOLLE, Lewis T. (Lewis Theodore), Cambria

ALASKA

- ANDREWS, C. L. (Clarence Leroy), U. S. Customs Office, Skagway
 FORSYTHE, Miss Mell, P. O. Box 68, Skagway
 GEORGESEN, C. C. (Charles Christian), Dept. of Agriculture, Sitka
 GLENN, Capt. E. F. (E— F—), Tyoonok, Cooks Inlet
 JARVIS, D. H. (David Henry), Sitka

AUSTRALIA AND NEW ZEALAND

- MAXWELL, Dr W. (Walter), Sugar Bureau, Bundaberg, Queensland, Australia
 NAIRN, Robert, F. R. G. S. Eng., Hastings, New Zealand

BELGIUM AND THE NETHERLANDS

- FREY, Emil, Berne, Switzerland
 HILL, Frank D. (Frank Davis), 766 Keizersgracht. Amstet Hotel, 1 Tulpplein, Amsterdam, Netherlands
 RECLUS, Elisée (Elisée Jacques), 35 rue Ernest Allard, Institut Géographique, 27 rue du Lac, Bruxelles, Belgium

BRAZIL

- AGNEW, Samuel H. (Samuel H—), Natal Estado do, Rio Grande de Norte, Brazil
 DE CARVALHO, Alfredo, C. E., Rua Barão de Victoria 19, Pernambuco, Brazil
 DERBY, Orville A. (Orville A—), Sao Paulo, Brazil
 DE MILLO, Barão Homern, 63 Praca do Republica, Rio de Janeiro, Brazil
 FORRES, Dr Joas Nepomuceno, care of S. S. Schindler, Bahia, Brazil
 WILLIAMS, H. E. (Horace Elbert), "A Comissao Geographica e Geologica de S. Paulo," 14 Visconde do Rio Branco. 99 rua General Jardim, Sao Paulo, Brazil

BRITISH COLUMBIA, CANADA, NEWFOUNDLAND, AND NOVA SCOTIA

- BELL, Dr Robert, Director Geological Survey of Canada, Ottawa, Canada
 BURGESS, Dr T. J. W. (Thomas Joseph Workman), Protestant Hospital for Insane, Montreal, Quebec, Canada

- CALKIN, JOHN B. (John Burgess), Fern Hill, Truro, Nova Scotia
- CAMPBELL, A. M. (Archibald Macdiarmid), Secretary's Branch, P. O. Dept.
70 Gloucester street, Ottawa, Canada
- CAMPBELL, Geo. M. (George Murray), 407 Brunswick street, Halifax,
Nova Scotia
- CRANE, Alice Rollins, Dawson City, Yukon, Canada
- CREELMAN, W. A. (W——A——), High Sch., North Sydney, Nova Scotia
- CURRIE, P. W. (Peter William), Department of Interior, 114 Gloucester
street, Ottawa, Canada
- DEVILLE, Edouard, Dept. of Interior, 60 Lisgar street, Ottawa, Canada
- DICK, Alexander, Sydney, Nova Scotia
- DOULL, Wm. M. (William M——), Room 56, Canada Life Building,
Montreal, Canada
- DOWLING, D. B. (Donaldson Bogart), Geological Survey Department,
Sussex st. 289 McLeod st., Ottawa, Ontario, Canada
- DREWRY, W. S. (W——S——), New Denver, British Columbia
- FAWCETT, THOMAS, Niagara Falls, Ontario, Canada
- FRABON, JAMES, Inst. for the Deaf, Gottingen st., Halifax, Nova Scotia
- ELKIE, A. W. (Andrew Walker), Central Chambers, Elgin street, 500
Willrod street, Ottawa, Canada
- FLETCHER, JAMES, Central Experimental farm, Ottawa, Canada
- FOSTER, JOHN G. (John Gilman), U. S. Consulate, 108 Granville street,
97 Hollis street, Halifax, Nova Scotia
- KING, W. F. (W——F——), Department of Interior, Ottawa, Canada
- KLOTZ, OTTO J. (Otto Julius), Department of Interior, 437 Albert street,
Ottawa, Canada
- LONGLEY, J. W. (J——W——), Halifax, Nova Scotia
- LYMAN, HENRY H. (Henry Herbert), F. R. G. S., 384 St Paul street, 74
McTavish street, Montreal, Canada
- MACKAY, A. H. (Alexander Howard), 201 Hollis street, Halifax. Corner
Edward and Church street, Dartmouth, Halifax county, Nova Scotia
- MACRAE, GEORGE (George Farquhar), Baddeck, Victoria county, Nova
Scotia
- MCCURDY, ARTHUR W. (Arthur Williams), Baddeck, Nova Scotia
- MCLEOD, C. H. (Clement Henry), McGill College, Carlton Road, Mon-
treal, Canada
- MUNN, Mrs Alex. G. (Alex. G——), "Braehead," Harbour Grace, New-
foundland
- Ogilvie, Comm'r William, Dawson, Yukon Territory, Canada
- OPPKNEIMER, I. (Isaac), Powell street, Hotel Vancouver, Vancouver,
British Columbia
- OUTRAM, Fred. P. (Frederick Panton), 143 Hollis street, 16 Hollis street,
Halifax, Nova Scotia
- PEARCE, Wm. (William), Calgary, Alta. Bow Bend Shack, Calgary,
Canada

- PEARSON, B. F. (Benjamin Franklyn), 45 Sackville street. "Ernscombe,"
Franklyn street, Halifax, Nova Scotia
- POOLS, Henry S. (Henry Skeffington), 162 Pleasant street, Halifax, Nova
Scotia
- ROSS, W. B. (William Benjamin), 41 Barrington street. 74 Morris street,
Halifax, Nova Scotia
- SANDA, H. Hayden (H—— Hayden), 167 Stanley st., Montreal, Canada
- SAINT-CYR, Arthur, Department of the Interior. 159 Water street,
Ottawa, Ontario, Canada
- SENÉCAL, C. Omer (Clovis Omer), Geological Survey of Canada. 547
Sussex street. No. 62 Daly avenue, Ottawa, Canada
- SIMONS, Theodore, Sandor, British Columbia
- TUFTS, J. F. (John Freeman), Acadia College. Wolfville, Nova Scotia
- WHITCHER, A. H. (Arthur Henry), Topographical Surveys, Department
of the Interior, Ottawa, Ontario, Canada

COLOMBIA, COSTA RICA, AND VENEZUELA

- PITTIER, H. (Henry Francis Pittier de Fábrega), Instituto Jisico-Geo-
gráfico de Costa Rica. San José de Costa Rica, C. A.
- PLUMACHER, Capt. E. H. (Eugene Herman), United States Consul,
Maracaibo, Venezuela, South America
- WITHROW, Charles L. (Charles L——), Prop. Poco Monte Planta. Bocas
del Toro, Colombia, South America

CHINA AND JAPAN

- ANDREWS, Mrs Elizabeth S. (Elizabeth S——), 105 C. Bluff, Yokohama,
Japan
- GASKIN, Miss F. J. (F—— J——), care of Wisner & Co., Shanghai, China
- O'LEARY, Asst. Paym. T. S. (T—— S——), U. S. Naval Hospital, Yoko-
hama, Japan
- SHIGEMI, K. (Keisei), Joshi Gakuin, 33 Kami Ni Bancho, Kojimachiku.
61 Shimo Ni Bancho Kojimachiku, Tokyo, Japan
- SQUIRES, Herbert G. (Herbert G——), U. S. Legation, Pekin, China

ENGLAND

- BACON, H. B. (Hackley Bartholomew), Ventnor, Isle of Wight, England
- BACON, G. W. (George Washington), 127 Strand, London. 101 Ridgway,
Wimbledon, England
- BELL, Dr William A. (William A——), Pendell Court, Bletchingley.
- CLARKE, Rev. C. Pickering (Charles Pickering), University College, Sur-
rey. Oxon, Holy Trinity Parsonage, Wimbledon, Surrey, England
- CLOVER, Richardson, U. S. N., Naval Attaché, U. S. Embassy, London,
England

- COMPTON, Col. C. E. (Charles Elmer), U. S. A., London, E. C., England
 HERBERT-JONES, W. (W——), 46 Albany Mansions, London, S. W., England
 HOOVER, Mrs Lou Henry^m, care of Buick Moreing & Co., 20 Capthall avenue, London, E. C., England
 LANGDON, Col. L. L. (L—— L——), care of J. S. Morgan & Co., 22 Old Broad street, London, E. C., England
 SCATFE, Walter B. (Walter B——), care of Brown, Shipley & Co., 123 Pall Mall, London, S. W., England
 WORKMAN, Fanny Bullock, care of Brown, Shipley & Co., 123 Pall Mall, London, England

FRANCE AND GERMANY

- DOUGLE, Col. Theodore A. (Theodore Ayrault), U. S. A., office 1403, 27 William street, New York City. 18 Avenue d'Antin, Paris, France
 HARRIS, Giles B. (Giles Bates), United States Embassy, Paris, France. Hotel Columbia, 18 Avenue Kleber, Paris
 JACKSON, John B. (John Brinckerhoff), 68 Unter den Linden, 3 Bismarckstrasse, N. W., Berlin, Germany
 LOURAT, Duc de, 47 rue Dumont d'Urville, Paris, France
 WHITE, And. D. (Andrew Dickson), 68 Unter den Linden. American Embassy, Berlin, Germany

HAWAIIAN ISLANDS

- BOND, Dr B. D. (Benjamin Davis), Kohala, Hawaii, Territory of Hawaii
 SMITH, Jared G. (Jared Gage), Hawaii Experiment Stat'n, Honolulu, H. T.
 THURSTON, L. A. (Lorrie Andrews), The Stangenwald, Merchant street. Bates street, Honolulu, Territory of Hawaii
 WOOD, Edgar, Normal School, corner Fort and School streets. Emma street, Fern Place, Hawaiian Islands

MEXICO

- ANDERSON, L. M. (L—— M——), City of Mexico, Mexico
 BARRINGTON, Edward, Tierra Blanca, State of Vera Cruz, Mexico
 BRODIE, Walter M. (Walter Martin), Guanajuato, Mexico
 BURR, G. A. (G—— A——), Parral, Mexico
 DE AROZARENA, R. M. (R—— M——), City of Mexico, Mexico
 FACIO, Raf. Garcia y S., Calle de Ortega 5, City of Mexico, Mexico
 FURNESS, Dwight, Guanajuato, Mexico
 KINGMAN, Lewis, Gen. Office Mexican Central R'y, City of Mexico, D. F.
 KIRKLAND, F. S. (F—— S——), Chihuahua, Mexico
 LUDLOW, Edwin, Las Esperanzas, Coahuila, Mexico

- MOYLAN, John J. (John Jeremiah), 3 Calle de Limantour 7. Avenida Madrid 21, City of Mexico, Mexico
- NICKERSON, H. R. (Hiram Robert), care of Mexican Central Railway, Limited, First Bucareti 2, City of Mexico, Mexico
- PARSONS, Dr A. W. (A——W——), City of Mexico, Mexico
- RIBENACK, Dr Geo. A. (George A——), care of S. Pearson & Son, Limited, Salina Cruz, Oaxaca, Mexico
- STAPLES, W. O. (William Oscar), 825 Avenida Juarez. 824 Avenida Balderas, City of Mexico, Mexico
- WEBB, Henry P. (Henry Pusey), Calle Ortega 28. Avenida Londres 635, City of Mexico, Mexico
- WEMPLE, Ross, 1 Calle de San Francisco 14. 1 Calle de Colon 8, City of Mexico, Mexico

PHILIPPINE ISLANDS

- AIERN, George P. (George Patrick), Forestry Bureau, Manila, Philippine Islands
- ALLEN, Henry T. (Henry Tureman), Headquarters of Constabulary, 119 Malacañan, Manila, Philippine Islands
- BARROWS, David P. (David Prescott), 216 Calle Nueva Malate, Manila, Philippine Islands
- BARROWS, Dr D. P. (D——P——), Manila, Philippine Islands
- BURRITT, Charles H. (Charles Henry), 358 Calle Cabildo. Hotel de France, 202 Calle Solana, Manila, Philippine Islands
- CRIMMINS, Lieut. Martin L. (Martin L——), Manila, Philippine Islands
- FOUNTAIN, S. W. (Samuel Warren), U. S. A., Zamboanga, Mindanao, Philippine Islands
- GLASSFORD, Major W. A. (William Alexander), Headquarters Division Philippines, 39 Calle Nozaleda, Manila, Philippine Islands
- GODFREY, Col. E. S. (E——S——), Manila, Philippine Islands
- KENLY, Lieut. W. Lacy (W——Lacy), Manila, Philippine Islands
- PFau, James F. (James Francis), U. S. Coast and Geodetic Survey, Manila, Philippine Islands
- PITNAM, G. R. (G——R——), Coast and Geodetic Survey, Manila, P. I.
- RUSSELL, Lt. Col. A. H. (Andrew Howland), Ordnance Dept., Manila, P. I.
- STEVENS, E. Z. (Edgar Zell), Manila, Philippine Islands
- SYMMES, Whitman, care Atlantic, Gulf & Pacific Co., cor. Malecon Drive and Pasig River, Manila, Philippine Islands
- WRIGHT, Lieut. E. S. (E——S——), Manila, Philippine Islands

RUSSIA, SWEDEN, AND ISLAND OF MALTA

- CLAPP, Henry L. (Henry Lyman), Villa Zammit, Island of Malta
- GREENER, Richard T. (Richard Theodore), Vladivostok. House Norlander, Pavloski street, E. Siberia, Russia

MUCK, M. de (Maximilien de), Stockholm. Strandvägen, 53, Stockholm, Sweden

WEST INDIES

ALEXANDER, William H. (William H——), 5 Allen street, San Juan, Porto Rico

CROSSWELL, Dr L. Oliver (L—— Oliver), Turks Island, West Indies

GUNZ, H. (H——), Caibarien, Cuba

O'DONNELL, J. J. (John Joseph), U. S. Weather Bureau Office. Kirk Cottage, Strathelyde, Barbados, West Indies

SVYTOR, Nicholas R. (Nicholas Roland), Fitchfield Hotel, Port Antonio, Jamaica, West Indies

SOLERSON, Ysidoro, Caibarien, Cuba

The Manhattan Press-Clipping Bureau

ARTHUR CASSOT, Proprietor

NEW YORK

(Knickerbocker Building)

LONDON

COR. FIFTH AVENUE AND 14TH STREET, NEW YORK

Will supply you with all personal reference and clippings on any subject from all the papers and periodicals published here and abroad. Our large staff of readers can gather for you more valuable material on any current subject than you can get in a lifetime.

TERMS:

100 clippings . . .	\$ 5.00
250 clippings . . .	\$ 12.00
500 clippings . . .	\$ 22.00
1,000 clippings . . .	\$ 35.00

¶ Messrs. McClure, Phillips & Co.

announce the publication on January 1, 1903,
of the first number of the

Journal of Comparative Literature,

under the editorial management of

GEORGE E. WOODBERRY,

*Professor of Comparative Literature in
Columbia University;*

J. B. FLETCHER,

*Assistant Professor of Comparative Literature in
Harvard University;*

J. E. SPINGARN,

*Tutor in Comparative Literature in
Columbia University*

¶ The Journal will be devoted to the interests of the comparative method in literary study and investigation at home and abroad, and the most eminent scholars in this field will collaborate with the editors to make it thoroughly representative.

¶ The Journal will be issued quarterly.

The price of single numbers will be seventy-five cents, and annual subscription will be three dollars. Subscriptions and all business communications should be addressed to

McClure, Phillips & Company,

at 141-155 East 25th Street, New York.

¶ A circular containing additional information will be sent on application.

"A land flowing with milk and honey."

CALIFORNIA IS THE MECCA.

Seekers after rest and recreation in a bracing climate, amid enchanting scenery, surrounded by fruits and flowers, are going to California this winter in greater numbers than ever before.

The way to go is by the

NEW YORK CENTRAL LINES.

The new trains of this system give a fine service, fast time, and afford every convenience and luxury. Inquire of ticket agents regarding the new facilities.

Four-Track Series No. 3, "America's Winter Resorts," sent free on receipt of a two-cent stamp by George H. Daniels, General Passenger Agent, Grand Central Station, New York.



WE
make a specialty of
HIGH GRADE WORK

SCIENTIFIC—TECHNICAL PUBLICATIONS

GATCHEL & MANNING

ILLUSTRATORS ENGRAVERS

PHILADELPHIA

PLATES TO PRINT
IN ONE OR MORE COLORS

AMONG THE SEASON'S FAVORITES

His Third Success

The Two Vanrevels

A charmingly romantic and adventurous story of Indiana life in the 40's.



Illustrated in color

by

Henry Hutt

\$1.30

"THE TWO VANREVELS' IS NOT ONLY A BETTER BOOK THAN 'THE GENTLEMAN FROM INDIANA,' BUT SURPASSES 'MONSIEUR BEAUCAIRE.'" *Pittsburg Dispatch.*

By

Booth Tarkington

The Creator of "Uncle Remus"

Gabriel Tolliver

"A NOVEL WHICH RANKS MR. HARRIS AS THE DICKENS OF THE SOUTH." *Brooklyn Eagle.*

By

Joel Chandler Harris \$1.50



"The Happiest Time"

Little Stories of Married Life

By

Mary Stewart Cutting

"AMONG THE BEST WORK EVER DONE BY AN AMERICAN WOMAN IN MODERN FICTION." *Pittsburg Post.* \$1.25

Our Frontier Heroes

Border Fights and Fighters

By

Cyrus Townsend Brady

"WILL BE ESPECIALLY ATTRACTIVE TO BOYS AND YOUNG MEN." *Providence Journal.* \$1.30 net

About the REAL Child

Emmy Lou: Her Book & Heart

"THE MAN WHO CAN READ ABOUT HER AND NOT FALL IN LOVE WITH HER AT FIRST SIGHT MUST HAVE SOMETHING WRONG WITH HIM." *N. Y. Sun.*

By

George Madden Martin

\$1.50

Fifty pictures by
Chas. L. Hinton.



MCCLURE, PHILLIPS & CO., NEW YORK

The Letters of Daniel Webster

Edited by C. H. Van Tyne, Ph.D.

This is the definitive edition of the correspondence of the great American orator and statesman. Everything concerning the age in which Webster lived and worked is now legitimate matter for history, and the present volume will be of more assistance in completely reconstructing that age for the student of historical research and for the general reader than any other document in existence.

Cloth, 8vo. Frontispiece portrait. Net, \$5.00.

Border Fights and Fighters

By Cyrus Townsend Brady

"This author makes the long struggle vivid with the characters and deeds of Boone, David Crockett, George Rogers Clark, William Henry Harrison, Houston, Tecumseh and others. While there is reason to believe that the book is historically accurate, the writer has the happy faculty of coloring his narrative with the personality of the great actors and incidents full of romance." *The Indianapolis Journal.*

Cloth, 12mo. 16 full-page pictures and many maps. Net, \$1.30.

Also in a set with "Colonial Fights and Fighters," and "American Fights and Fighters," by the same author. Three in a box, \$4.00.

Reminiscences of Sixty Years in Public Affairs

By ex-Gov. George S. Boutwell

"It is long since any book has been published from which so much first-hand material for history may be gleaned. We have been able in these notices to give but a faint idea of the extraordinary interest and permanent value of Mr. Boutwell's recollections. They will be ranked among the most precious documents at his disposal by the future historian who shall essay to describe the evolution of the United States during the period contemporary with the author's public life." *New York Sun.*

2 vols. Cloth, 8vo. Frontispiece portrait. Net, \$5.00.

Life of Dickens

This book is a condensation of Forster's official life by George Gissing. It provides what has never before been available, a complete and authoritative life of Dickens within measurable compass. It is not merely an abridgment, since the original work has been thoroughly revised by Mr. Gissing, who has also added much critical matter of his own on Dickens' works. There are twenty-eight full-page illustrations, which show among other things Dickens' many homes, haunts, and associates.

Cloth, 8vo. Illustrated. Net, \$2.00.

Office Hours: 8.30 A. M. to 5 P. M.

Telephone, Main 471

NATIONAL GEOGRAPHIC SOCIETY

OFFICES Rooms 107, 108 Corcoran Building
Fifteenth and F Sts. N. W., Washington, D. C.

ALEXANDER GRAHAM BELL	President	W. J. MCGEE	Vice-President
JOHN JOY EDSON	Treasurer	A. J. HENRY	Secretary
ELIZA R. SCIDMORE			Foreign Secretary

BOARD OF MANAGERS

1900-1902	1901-1903	1902-1904
CHARLES J. BELL	MARCUS BAKER	A. GRAHAM BELL
GEORGE DAVIDSON	HENRY F. BLOUNT	DAVID T. DAY
WM. M. DAVIS	F. V. COVILLE	A. W. GREELY
JOHN JOY EDSON	D. C. GILMAN	ANGELO HEILPRIN
G. K. GILBERT	S. H. KAUFFMANN	RUSSELL HINMAN
A. J. HENRY	WILLIS L. MOORE	W. J. MCGEE
DAVID J. HILL	ISRAEL C. RUSSELL	GEFFORD PINCHOT
C. HART MERRIAM	R. D. SALISBURY	O. H. TITTMANN

The National Geographic Magazine is sent free of charge to all members of the National Geographic Society

Recommendation for Membership in the NATIONAL GEOGRAPHIC SOCIETY

The following form is enclosed for use in the nomination of persons for membership

Please detach and fill in blanks and send to the Secretary

TERMS: Annual membership, \$2; Life membership, \$50. If check be enclosed, please make it payable to order of the National Geographic Society, and, if at a distance from Washington, remit by New York draft or post-office money-order.

..... 1903

To the Secretary, National Geographic Society, Washington, D. C.:

Please propose.....

address:.....

.....
for membership in the Society.

THE TARR and McMURRY GEOGRAPHIES

BY

RALPH S. TARR, B.S., F.G.S.A.

and

FRANK M. McMURRY, Ph.D.

Cornell University

Teachers' College, Columbia University

THE series of Geographies by Professors TARR and McMURRY is perhaps the only series of recent years to contain a new method of presentation. These geographies differ from previously published books on the same subject, in the following particulars:

First—Causal Treatment. This is a careful arrangement of the subject-matter in accordance with its relation to *cause and effect*. The fact is recognized by the best teachers that physiographic conditions usually determine the location of human industries, the development of transportation routes, the situation of cities, etc. Beginning then with the physical features, most of the other geographic facts touching a certain locality arrange themselves as links in a causal chain and are then easily taught in proper relation with one another, for they approach the form of a narrative rather than that of a mere list of assertions as in the older text books.

Second—Type Study is well illustrated in the study of our own country. The old method of treatment by states, with its multiplicity of topics, is abandoned, and a comparatively small number of topics are treated, but each subject is dealt with at some length. The authors' reasons for this innovation are: that boundary lines between the states are for the most part arbitrary and mark no important differences in physiography, industry or customs; that in a treatment by states there is much repetition of the same kind of facts to the confusion of the pupils. To avoid the waste of space and the lack of perspective of the old method, the new presentation is by *groups of States* and by the typical industries that characterize them. More space can thus be given to each important subject, and the many details necessary for a clear impression are associated as parts of one story. For instance, lumbering, fishing, etc., receive their most detailed treatment in connection with New England; coal and iron mining and the attendant manufactures are discussed in connection with the Middle Atlantic States; gold mining and irrigation naturally are included under the Western States.

Other new and attractive features of this series might be named: as the final summary at the close of the entire subject, the new and convenient form, the use of home geography, the suggestions and bibliographies for the use of teachers, the frequent reviews, etc.

TWO-BOOK SERIES

Introductory Geography 60 cts.
Complete Geography \$1.00

THE THREE-BOOK SERIES

Book I—(4th and 5th years) Home
Geography and the Earth as a
Whole 60 cts.
Book II—(6th year) North America 75 cts.
Book III—(7th and 8th years) Europe
and Other Continents 75 cts.

THE FIVE-BOOK SERIES

Part I—(4th year) Home Geography 40 cts.
Part II—(5th year) The Earth as a
Whole 40 cts.
Part III—(6th year) North America 75 cts.
Part IV—(7th year) Europe, South
America, Etc. 50 cts.
Part V—(8th year) Asia and Africa,
with Review of North America
and Local Supplement 50 cts.

SUPPLEMENTARY VOLUMES

New York State 30 cts.	}	Kansas 30 cts.
The New England States 30 cts.		Ohio 30 cts.
Utah 40 cts.		

THE MACMILLAN COMPANY

NEW YORK BOSTON CHICAGO SAN FRANCISCO ATLANTA



\$3,000.00 for PHOTOGRAPHS

We have placed the above sum at the disposal of Messrs. Rudolf Eschmayer, Jr., C. Yarnall Abbot and William B. Dyer, three of the foremost photographers, to be awarded for the best photographs made with

Bausch & Lomb Lenses and Shutters

The awards include seven classes of subjects, with special awards for Kodaks, Picos, Primos and other hand cameras fitted with our lenses, and for professional photographers.

BOOKLET OF CLASSES AND AWARDS FREE

BAUSCH & LOMB OPTICAL CO., Rochester, N. Y.

Office Furniture

Our Department of Office Furniture is replete with everything requisite to the furnishing of a modern Office, a Bank, a Committee Room, etc. Handsome Combination Book Cases, Sectional Book Cases, Revolving Book Cases, Roll-top Desks, Flat-top Desks, Standing Office Desks, Typewriter Desks, Typewriter and Letter-press Stands, Office Chairs, Sectional Filing Devices, Office and Library Tables, Leather Furniture, Etc. *•••••*

The Sectional Book Case

Is the case for the home or office. Every one has some books which he wishes to protect. When there are not enough to fill an ordinary book case, one or two sections may be had at a very small expense, and as the number of volumes increases additional sections can be added—and the book case grows as book space is needed. Whether you have one section or more, you have a complete book case. We carry the "Gunn," the "Caster," and the "Danner"—each has its special feature—in the most popular woods and finishes.

\$1.15 per Section . . . Up
Without Glass, in Solid Oak

A special finish to suit the woodwork of any particular room made to order without additional cost. We shall be pleased to have you call and examine them. *•*

THIRD FLOOR

WOODWARD

— AND —

LOTHROP

New York . . . Washington . . . Paris

HENRY ROMEIKE'S BUREAU OF PRESS CUTTINGS

110 Fifth Avenue, New York

Reads every paper of importance published in the United States, and through its European agencies in London, Paris, Berlin and Vienna every paper of importance published in Europe and the British Colonies. One subscription on any given subject will bring notices from the United States, and if desired also from the European papers.

WRITE FOR TERMS