

VOL. 117, NO. 4

APRIL, 1960

NATIONAL GEOGRAPHIC

- Northwest Wonderland: Washington State 445
MERLE SEVERY
B. ANTHONY STEWART
- Seattle, City of Two Voices 494
ANNE GROSVENOR ROBINSON
B. ANTHONY STEWART
- Changing Empire of the Northwest 515
- Angkor, Jewel of the Jungle 517
W. ROBERT MOORE
MAURICE FIEVET
- Diving Saucer Takes to the Deep 571
CAPT. JACQUES-YVES COUSTEAU



\$8.00 A YEAR

\$1.00 A COPY

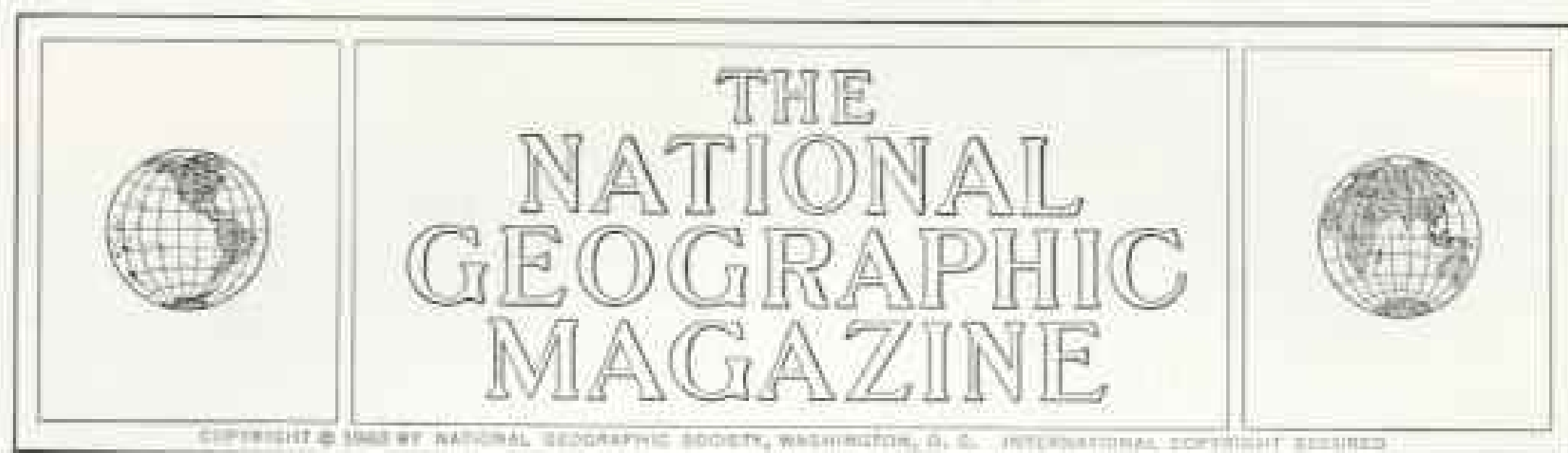

*Frontiers of the wild meet those of science and industry in a land
where fish hold college reunions and automobiles fly*

Northwest Wonderland: Washington State

By MERLE SEVERY
National Geographic Staff

Illustrations by National Geographic Chief Photographer B. ANTHONY STEWART

THE SILVER JETLINER streaked down Seattle's Boeing Field and lifted gracefully into the air. Sitting beside me, Boeing Airplane President William M. Allen checked his wrist watch. "Off the ground in exactly 25 seconds. Not bad for 120 tons of plane."

Lake Washington and the floating bridge dropped behind; we climbed sharply—half a mile a minute—over the dairylands of King County and up through swirling mists.

Leveling off, our Boeing 707 floated almost soundlessly at nearly 600 miles an hour. Ahead a line of Cascade peaks rose like islands in a sea of clouds: Baker, Rainier, Adams, St. Helens, and beyond, in Oregon, Mount Hood.

"Spectacular," Allen said. "But more than that, they form one of the world's most striking climatic boundaries."

Parts of western Washington, I had heard, get the heaviest rainfall in the continental United States. Across the Cascade Range, parts of eastern Washington are so dry they say the jack rabbits have to pack canteens.

Minutes later I saw dramatic proof. Clouds abruptly ended as we soared high above the white-flecked crests. Gone was the moist

green quilt of forest and grass. Instead, a stark and barren land baked in the sun.

But I was growing accustomed to surprises in the Pacific Northwest, where nature's last frontiers stand alongside those of science and industry; where salmon climb ladders and hold reunions on a university campus, where apples are colored to order, automobiles fly, and skiers schuss down snowy slopes on the Fourth of July.

Trees Grow "Two Looks" Tall

Smallest of Western States, Washington looks big to Eastern eyes. It is larger than all the New England States put together—six times as large as my home State of Maryland. Its mountains and rivers are big, its trees so tall "you have to look twice to see their tops," its spirit as big as all outdoors.

Its rousing story begins with man's quest for the Northwest Passage, surges on with the clash of fur empires on the Columbia, plays the bold theme of Manifest Destiny, sounds the cry "Fifty-four forty or fight." Here is an outsized saga of wagons rolling west over the Oregon Trail, of the boisterous era of logging camp and skid road, of the days when



EXTENSIVE (ABOVE) BY BOB AND HELE SPRING, AIRSACRONS BY NATIOM

track-laying crews tackled the Cascades to the boast, "With enough Swedes and whiskey, we'll build you a railroad to hell!"

Mostly it's a story of men and women who carved homes from the wilderness—and, finding the land good, worked to make it better.

Six miles above the Columbia Basin, I looked down on a huge bowl where 20th-century pioneers make the desert pulse with life.

To the east rose Spokane and golden wheat fields of the Palouse Hills. South lay Walla Walla and the Blue Mountains; the Tri-Cities of Richland, Pasco, and Kennewick; and amid scab rock and sagebrush, the atomic energy works at Hanford. To the west spread orchard valleys of Yakima and Wenatchee in the shadow of the Cascades. North, beyond a bend in the Columbia, rolled timber and cattle reserves of the Okanogan Highlands.

We circled over one of man's most massive structures, Grand Coulee Dam—a white toy threaded on a silver ribbon.

Pivoting on Mount Baker, our giant airliner swung west along the 49th parallel—the Canadian border—and reached the sea at Blaine, where a peace arch symbolizes the friendship between neighboring countries.

"There's Point Roberts," Allen said, "a chunk of Washington isolated from the rest of the State across Boundary Bay. Point Roberts children who go by bus to school in Blaine cross the border four times a day."

We banked over the San Juan islands and headed south to Washington's greatest gift from the Ice Age: Puget Sound. In 1792 English navigator George Vancouver explored this inland sea cradled between the Olympic Mountains and the Cascades. Vancouver named it for his lieutenant, Peter Puget. And while his botanist, Archibald Menzies, was "regaled with a salubrious & vivifying air impregnated with the balsamic fragrance of the surrounding Pinery," Vancouver wrote:

"The serenity of the climate, the innumer-



SCIENTIFIC PHOTOGRAPHY E. ANTHONY STERNEY © N.S.P.

Grand Coulee Turns On a Flaming Waterfall

Largest concrete structure in the Nation, the dam stretches 4,173 feet across the Columbia. Roosevelt Lake, Grand Coulee's reservoir, backs up 151 miles to the Canadian border; its waters will irrigate a million acres in central Washington. Eleven gates above the spillway unleash a cascade twice as high as Niagara's.

Lights of the town of Coulee Dam, Washington, glitter at right.

Giant floodlights throw rainbow colors against the spillway. Each globe casts a 1,500-watt glow.

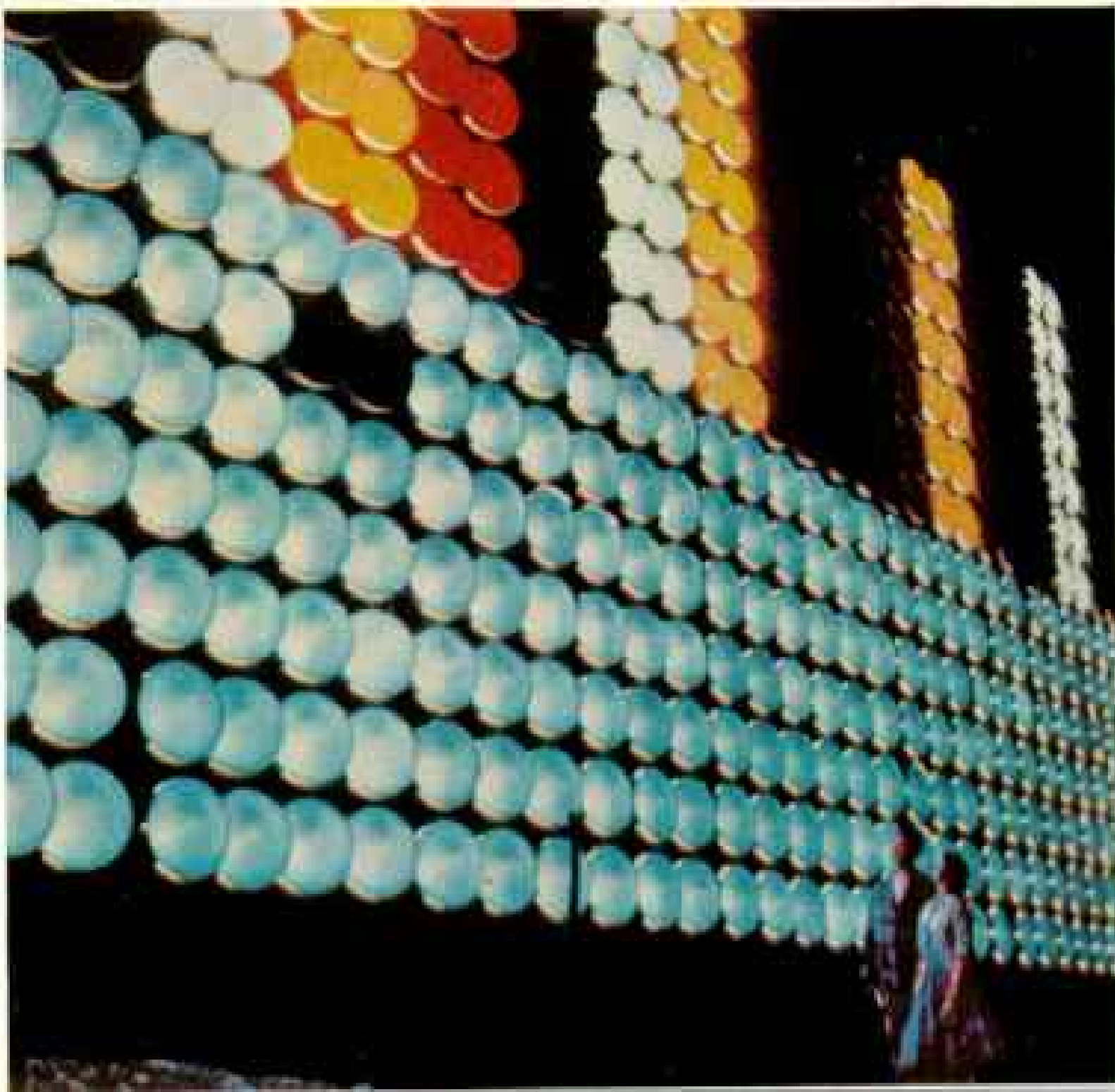

Boeing's 600-mile-an-hour Birds Line Up to Get Their Final Ground Checks

Jetliners await their purchasers at the company's plant at Renton, near Seattle. A lone Boeing 720, designed for shorter-range domestic service, stands among larger ocean-spanning 707's. The jets represent the latest chapter in the 44-year story of a firm that built its first airplanes of spruce spars and piano wire. Today's work force of 60,000 makes the company the largest employer in Washington.

Faced with a post-World War II slump in orders, the firm staked its future on the success of projected multijet giants. From this gamble came the Strategic Air Command's B-47 and B-52 bombers, KC-135 tankers and the sleek 707 airliner.

To assure safety in the 707 jet transport, engineers tortured a test plane literally to destruction. Suspending the craft on steel scaffolding, they applied enormous pressures with hydraulic jacks. After enduring incredible stresses—far beyond any expected flight loads—the plane's wings crumpled like a fallen bird's.

Bullet-nosed Bomarc missiles, which will pack nuclear warheads against enemy aircraft 400 miles away, roll along assembly lines in Seattle. Boeing's other Space Age projects include Dyna-Soar, a manned vehicle that will operate in and out of earth's atmosphere and return to a normal landing, and the Minuteman, a solid-fuel ICBM that will span 6,300 miles in less than half an hour.



able pleasing landscapes, and the abundant fertility that unassisted nature puts forth, require only to be enriched by the industry of man with villages, mansions, cottages, and other buildings, to render it the most lovely country that can be imagined."

Vancouver was right. Had he flown with us, he would have gazed down at Bellingham, Anacortes, Everett, with their great fish packing plants, oil refineries, and lumber mills; Lynden's dairies, and the poultry farms at Mount Vernon. He would see ships from all over the world steam into magnificent harbors at Seattle and Tacoma; fishing fleets, pleasure boats, ferries busily threading the islands. He



BOEING 720 (TOP) AND JOHN STEEN SATCHELBYRE BY NATIONAL GEOGRAPHIC PHOTOGRAPHER D. ARTHUR STEWART © N.G.S.

would mark the capitol buildings of Olympia (page 460), and everywhere the homes of a thriving and happy people (see the accompanying Atlas Map, and article on page 515).

And yet in a way Puget Sound is still a frontier. Air Force, Navy, and Army installations here guard not only the northwest approaches to the United States but prime Washington State targets—Hanford, Grand Coulee, aircraft plants, and other factories.

Now we were over Bremerton with its Puget Sound Naval Shipyard, largest on the Pacific coast. Here aircraft carriers are modernized, cruisers are converted into missile ships; and old warships are moth-balled.

The Tacoma Narrows Bridge came into sight, and Allen told the story of "Galloping Gertie," its ill-fated predecessor that had collapsed into the sound during a gale in 1940. "The center span still lies on the bottom," he said, "so boats in the narrows go under one bridge and over the other."

Tacoma's 47 square miles of homes, smelters, mills, grain elevators, and parklands rolled by on the shores of Commencement Bay. Floating log booms told of lumber's part in the city's success.

Then the plane headed inland over the daffodil fields of Puyallup Valley and dropped down to give us a thrilling look into Rainier's



Port Angeles, Gate to Olympic National Park,
Expands Mountainward From the Sea

Early boosters envisioned the area as a second District of Columbia. President Lincoln set aside 3,520 acres for Federal use, but the order was

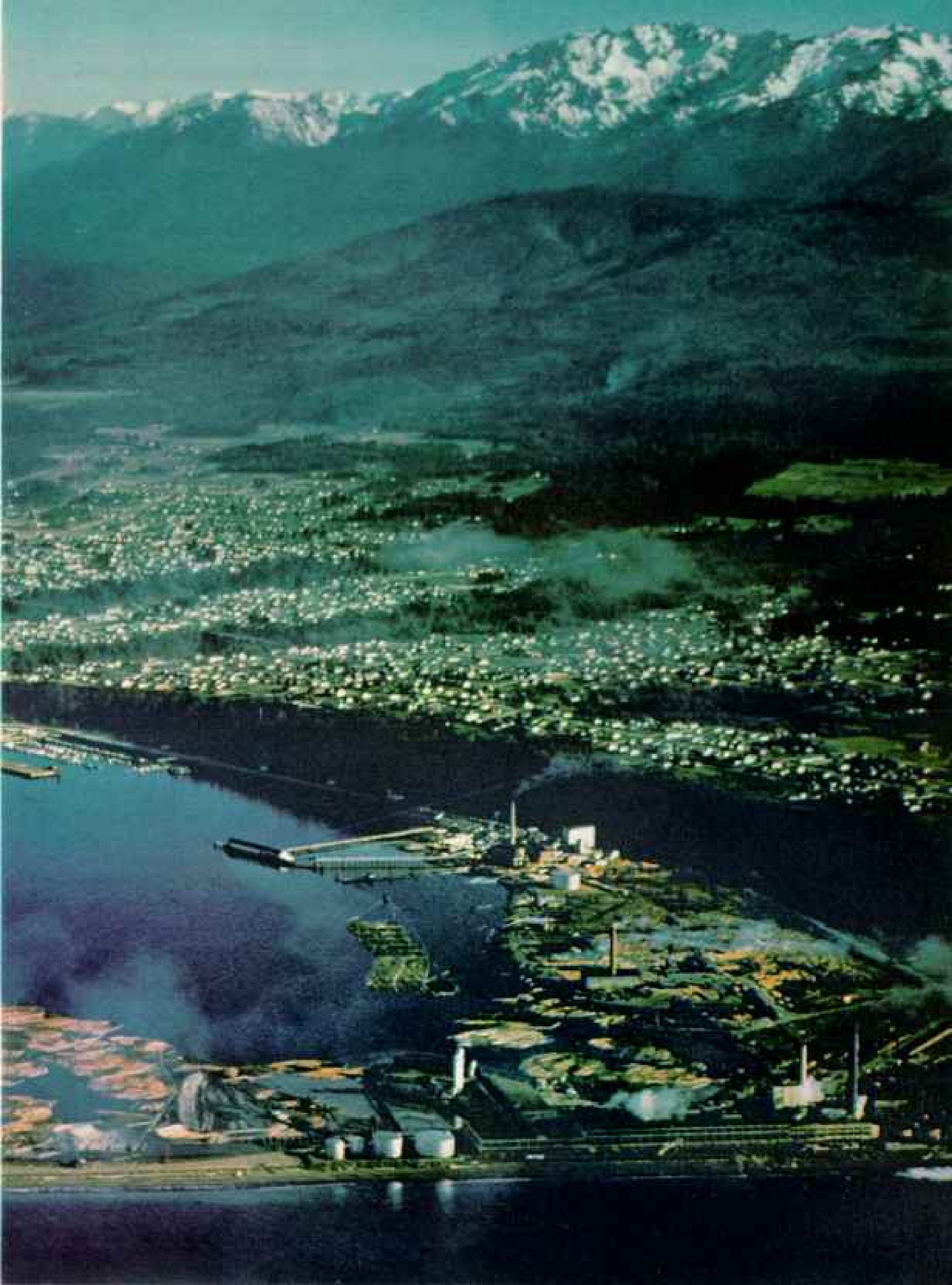

REPRODUCED BY RAY ATKINSON © NATIONAL GEOGRAPHIC SOCIETY

revoked. Port Angeles grew on the site. In this view, log booms cluster beside Ediz Hook, a sandbar sea wall jutting into the Strait of Juan de

Fuca. Crown Zellerbach's mill at lower right produces 500 tons of newsprint a day. Klahane Ridge towers above the city.



crater. Climbers near the summit must have stared goggle-eyed as the big jet all but scraped the glaciers at 600 miles an hour. In the plane we held our breath as ice, snow, and rock whizzed by.

"That's the way I like to climb Rainier," Allen smiled.

Next day I went through Boeing's Renton plant, which produces the plane that still surprises Bill Allen himself.

Wings, fuselage, engines, and other parts met on two giant assembly lines: 707's on one side, KC-135's on the other. I noted that the KC-135, the Air Force jet tanker-transport version of the 707, was shorter and slimmer, carried a fuel boom under its tail, and had no sound suppressors on its engines.

"They cut engine efficiency about four percent," Gordon Williams of Boeing's transport division told me. "The Air Force wants full power, and never mind the noise."

Every three working days a KC-135 rolls out the door, every 2½ days a 707. The plane then goes to the paint shop, is fitted out with seats, and undergoes final checking at the delivery center (page 449).

Space Food and Extraterrestrial Gas

At Boeing's new Missile Center in Seattle I watched the supersonic Bomarc being built (page 448). And in the new 30-million-dollar Developmental Center I saw tomorrow taking shape. Scientists here develop special alloys, study extraterrestrial gases, seek ways to grow food on interplanetary voyages, experiment with devices that not long ago were but a gleam in a science-fiction writer's eye.

In the office of Dr. Walter F. Hiltner I saw models and blueprints of space vehicles, and blackboards covered with complex formulas and diagrams.

I was puzzled by rock samples on the desk.

Dr. Hiltner chuckled. "My secretary asked whether they came from the moon!" he said. "Wish they had—we'd like to know what we'll be landing on."

Though these scientists and engineers solve problems of space flight for a living, weekends find many of them in boats.

The boat could well be a symbol of Wash-

Tacoma Children Trade Stares With the Nation's Tallest Totem Pole

Northwest coast Indians gained prestige by depicting myths, ancestry, and feats of bravery on family poles. Tacoma businessmen in 1903 imported Indian carvers from Alaska to shape this 83-foot mast.



PHOTOGRAPH BY PAUL S. THOMAS © NATIONAL GEOGRAPHIC SOCIETY

Mount Rainier's Long Shadow Streaks Dawn's Fiery Clouds Above Tacoma

Dwelling beside Puget Sound in sight of majestic peaks, Tacoma's 157,000 people thrive on shipping and a diversified industry that ranges from candy to plywood. In this rare photograph Mount Rainier, 45 miles away, casts an upside-down shadow that reaches over the awakening city itself. Fog hides the bulk of the mountain. 453



ington. Many an owner coddles his boat in the garage while a station wagon stands forlornly outside; many a \$300 car pulls a \$3,000 boat. That boat spells freedom. With it, every man has an unfenced domain of his own.

"No better way to escape from problems and telephones," young insurance executive Phil Simon told me as we bowled up Puget Sound aboard his outboard cruiser, *Nomis*. Phil's wife, Dolores, and their two sons, Daryl and Richmond, sprawled on deck in the sun.

Baker and other Cascade peaks hung a curtain of snow beyond the smokestacks of Everett to our right; Whidbey Island's green shores rolled by on our left. At Langley we

headed inshore to picnic on a driftwood table while Phil told me the stages of Washington's boat fever (page 458).

Seems you start off with an outboard motor to go fishing; you can always rent the boat. Then you buy or build an open 12- to 14-footer and putt along happily, until you see people going out farther into the sound. So you trade her in on a 16-foot outboard cruiser, pile children and sleeping bags aboard, and set out for weekend cruises. You put in to sleep under the stars, ashore or aboard—until the kids' legs get too long.

Friends invite you on their inboard cruiser. You think about the convenience of a galley



ILLUSTRATION BY B. ARTHUR STEWART © N.E.C.



Japanese fish-net float, beached near Tokeland after bobbing five thousand miles across the Pacific, fascinates youngsters at play among driftwood.

Weekend Visitors and Hoh Indians Fish Side by Side on Ruby Beach

Early explorers avoided this section of the Pacific coast after Indians slew two landing parties. Near-by Destruction Island derives its name from the seamen's deaths. Today city folk and reservation tribesmen net surf smelt, which ride in on the tides to lay eggs in the sand. Hooks will not do; the fish spurn bait in any form.

and a head, the fun of having guests aboard. Before you know it, you're eyeing a 21-footer. "Turn your car in on a boat," dealers urge.

Recently the Simons graduated to an even larger boat, in a three-way partnership with Bellevue neighbors. Soon they would be off for a ten-day cruise of Canadian coastal waters. "But we're having trouble with one partner, an electronics technician," Phil said. "He wants to install a radiotelephone!"

Late that afternoon I watched the Simon boys help load *Nomis* onto the trailer and hose her down without anyone saying a word.

"Boats are good for discipline," Dolores said. "Things have to be done fast and right;

no time for quibbling. Besides, being part of the crew makes children feel important."

In this family State of nearly three million people, children and adults do things together. Visitors sometimes ask why Spokane and Seattle, cosmopolitan cities, don't have more night life and amusements. The answer is simple. People don't need them. Entertainment focuses on the home, the patio, and the great out of doors.

Young as States go (it turned 70 last November), Washington attracts the young—and the young at heart. Servicemen and tourists have come back to settle and raise a booming baby crop. "Our community has



Sharp-shelled razor clams, which can cut knuckles and fingers, lure eager diggers at Copalis Beach. The expert searches sands still wet with the retreating tide until he sees tell-tale bubbles emitted by the clam's siphons. Then he digs swiftly lest his prey burrow deeper.

Clam digging ranks as a major weekend sport. Cars by thousands line accessible beaches, spilling out hunters armed with narrow shovels called clam guns. A favorite Washington joke: "I've eaten so many clams that my stomach rises and falls with the tide."

Dungeness Bay Digger's Reward: Two Gweducs, Giant Clams

Seafood lovers esteem the "gooey duck," largest clam on the continent. The species is found from northern California to British Columbia. Large shells attain seven inches in length; siphons may stretch 35 inches.

This man has dug two five-pounders, about average weight, from the tidal flats near Port Angeles on the Strait of Juan de Fuca. Before long their fat, outstretched siphons will retract by as much as two-thirds.

more children under school age than in all the 12 grades put together," one farm wife told me.

Growing cities and new industries lure young professional people. Median age in Richland, the "Atomic City," is 26.6. Seattle's energetic Mayor Gordon S. Clinton was elected at 35. U. S. Senator Henry M. Jackson was first elected to Congress in 1940 at the age of 28.

On the other hand, the average citizen of Ryderwood must be nearly 70. Ryderwood, a logging town that ran out of logs, seemed destined for ghost-township—until an enterprising realtor made it a haven for retired folk. They have come from all over the country, to hunt, fish in their own lake, work on houses and gardens, and kick up their heels at Saturday night dances.

I watched Ryderwood's gray-headed youngsters at work and play, then moved on to Vancouver to learn more about that youthful gray metal, aluminum, basic raw material for Washington State's aircraft industry.

Dies Treat Aluminum Like Toothpaste

World War II brought the aluminum industry to Washington, where new generators at Bonneville and Grand Coulee could furnish the enormous power that smelters and rolling mills demand. Plants at Vancouver, Longview, Tacoma, Spokane, and Troutdale in Oregon, produced aluminum for U. S. planes in World War II. The Korean War brought further expansion and a new smelter at Wenatchee. Today Washington still leads the Nation in aluminum production capacity.

At the Alcoa plant along the Columbia River at Vancouver, I peered into huge electrolytic cells that convert powdery alumina into glowing metal. I saw the metal cast into pigs and ingots.

In the extrusion mill ingots of aluminum were squeezed through dies like toothpaste from a tube, emerging as stock for door and window frames, molding—an infinite variety of useful shapes.

In an adjoining mill six-foot, 245-pound ingots were rolled and drawn into 18,000 feet of wire $\frac{3}{8}$ of an inch thick. Other machines strand the wire over a steel core to make high-tension transmission lines. (page 463).

Here was a complete circle! Columbia River power runs the aluminum plants that produce the cable that transmits the river's power. It sounded almost like perpetual motion. Then I heard the portentous words "interruptible power" and "brownouts."

Power shortages in the Columbia Basin,

possessor of two-fifths of the Nation's entire hydroelectric potential, where Grand Coulee is power personified?

I had stood on the shores of Columbia Lake—where the Columbia River begins amid the Rocky Mountains in British Columbia. By light plane and car I had traced its deep-walled loops through the lavas of eastern Washington and followed it west along the boundary with Oregon. In the Columbia Gorge I saw where the majestic river, having marshaled the strength of many tributaries, at last burst the Cascades barrier to the sea.

No longer is the Columbia a wilderness highway for trappers. Gone are the falls where Indians scooped salmon. Gone the solitudes "Where rolls the Oregon, and hears no sound, save his own dashings," imagined by William Cullen Bryant in his poem *Thanatopsis*.

Instead I saw a harnessed giant, blocked by dams, pouring its energy into turbines, its water into irrigation canals, piling up into lakes to carry tugs and barges. High-tension towers carried the Columbia's electrical energy to industry's machines.

Today the river is a powerhouse. It drops 2,650 feet from source to sea—the height of 16 Niagaras. Draining more than a quarter of a million square miles, the Columbia system each year builds up potential energy equal to two million tank cars of fuel oil.

Surely North America's most powerful river must have power to spare.

But in Olympia Earl Coe, Director of Washington's Department of Conservation and Development, brought me up to date.

"When Bonneville and Grand Coulee were built back in depression days, people asked who'd use all that hydro power," Coe said. "Now we can't build dams fast enough."

Power Lies Locked in Glaciers

When the aluminum industry came to Washington, it drew others, attracted by the Nation's lowest power rates. Biggest consumer of all is the atomic plant at Hanford, where plutonium is made from uranium. Hanford's eight production reactors use as much electricity as Washington, D. C.

Coe picked up a pencil and shaded between two parallel lines. "This is firm power, the kind that lets you turn on your lights any time." He drew a curved line above. "This is the Columbia system's great summer flow from snow and glacier melt in the mountains.

"We vitally need storage dams to harvest this water, not only for power, but for such other purposes as flood control. But high,

multipurpose storage dams are controversial. And there's the problem of backing storage water up into Canada.

"That's why we've gone into thermal research. Washington has 63 billion tons of coal reserves. Our first coal-fired steam plant will go in at Cle Elum on the eastern slopes of the Cascades."

In the Tacoma office of the U. S. Geological Survey, a young glaciologist threw unexpected light on the subject of water resources. Mark Meier's crew cut head is often literally above the clouds, but he had a lot of practical things to say about power locked in ice.

A glacier is a big frozen reservoir, self-regulating at that. In a cool, wet year it stores water as ice. In a warm, dry year heavy runoff restores the flow of dried-up streams.

"Can glacial melting be artificially regulated?" I asked.

"The Russians and Chinese have tried it," Meier said. "They spread soot on the ice in

Standing on Mount Constitution, visitors to Moran State Park, Orcas Island, look across evergreen-studded islets to the mainland. Orcas is in the San Juans, 172 specks of land at the mouth of Puget Sound.

Sizzling hotdogs reward the Phil Simon family after a cruise to Whidbey Island in Puget Sound, whose 2,000 square miles of water delight weekend sailors. The sound offers shoreside parks, concrete landing ramps, sunny beaches, and 95 kinds of food fish. Thousands of small craft cleave placid bays and inlets in good weather.

458

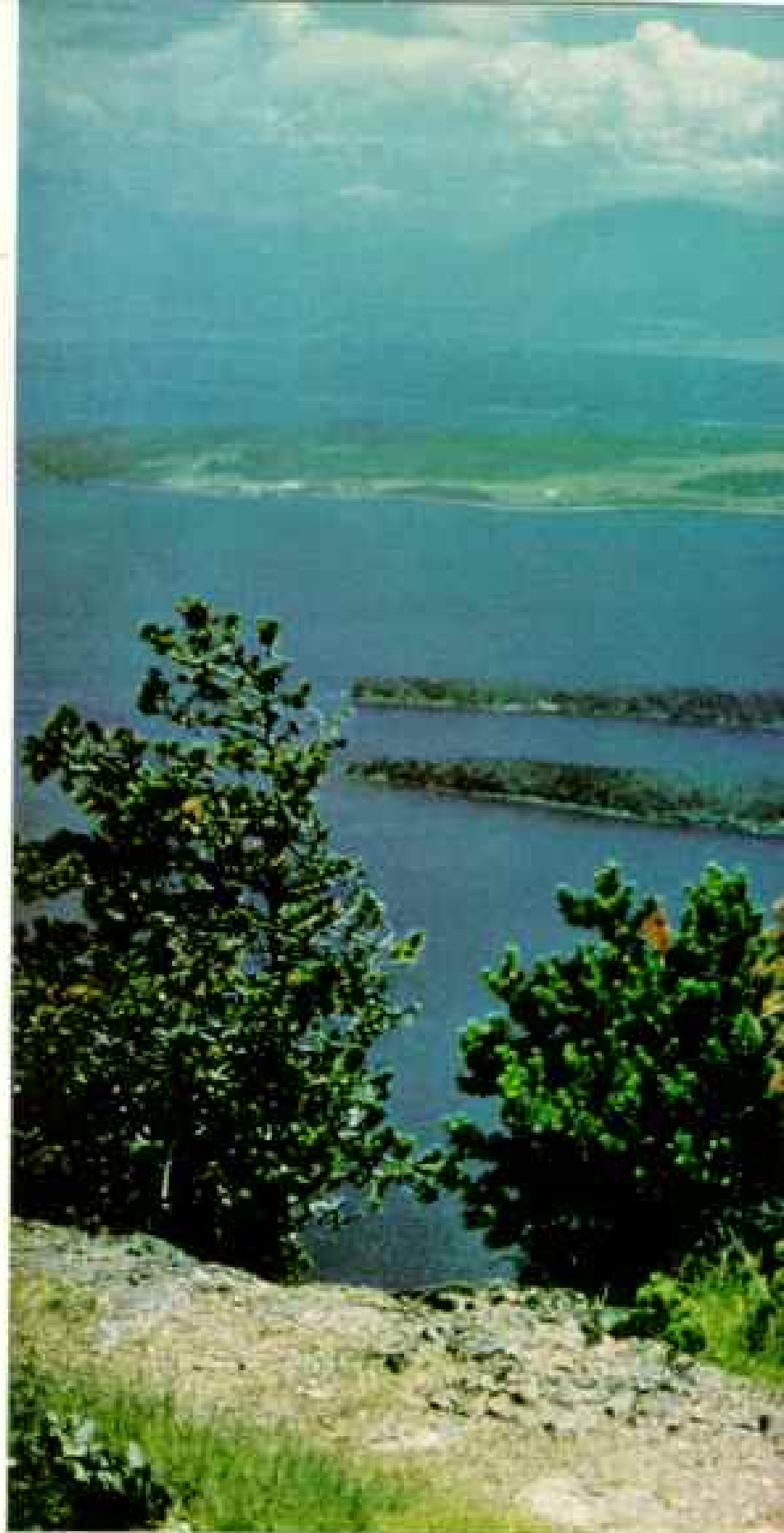



PHOTOGRAPHS BY D. ANTHONY STEWART (LARGE) AND WEDDE EBBERT. NATIONAL GEOGRAPHIC STAFF © N.G.S.

an attempt to increase runoff during droughts."

This could be important for Washington. It contains at least 80 percent of all glacial ice in the United States, outside Alaska. Washington boasts America's most-studied glacier—Nisqually on Rainier, probed and examined since 1905 (page 481). The State also has glaciers in the northern Cascades that engineers haven't begun to scrutinize.

"Here are enormous stores of water to turn the turbines, water the fields, and serve the cities," Meier said. "Since 1946 these glaciers have been growing bigger year by year."

I was intrigued by what I had heard of the Northwest Power Pool, a system tying Federal, public, and private generating facilities into a unified grid. Clif Erdahl in Tacoma told me that the pool included British Columbia, Washington, Oregon, Idaho, and western Montana.

"We've gained at least 600,000 kilowatts

of firm power by integrating," brisk, gray-haired Erdahl said. "Here's how it works.

"When there's high water on the Columbia, we have low water west of the Cascades. Tacoma shuts down to fill its reservoirs, Bonneville and other generators pick up the load; nobody loses service. When Grand Coulee's powerhouse flooded out in '53, who pumped power into the system? Seattle and Tacoma and other plants. If there's trouble in British Columbia, we can help our Canadian friends with power from as far away as Utah."

"What about future load growth?" I asked.

"If we built all hydro projects that are feasible, they would take care of our needs for 15 years at the outside," Erdahl told me. "Fossil fuels will have to bridge the power gap between hydro and atomic energy."

Washington's ultimate answer to the power problem lies in the 620-square-mile Hanford Atomic Products Operation. To see it, I rode

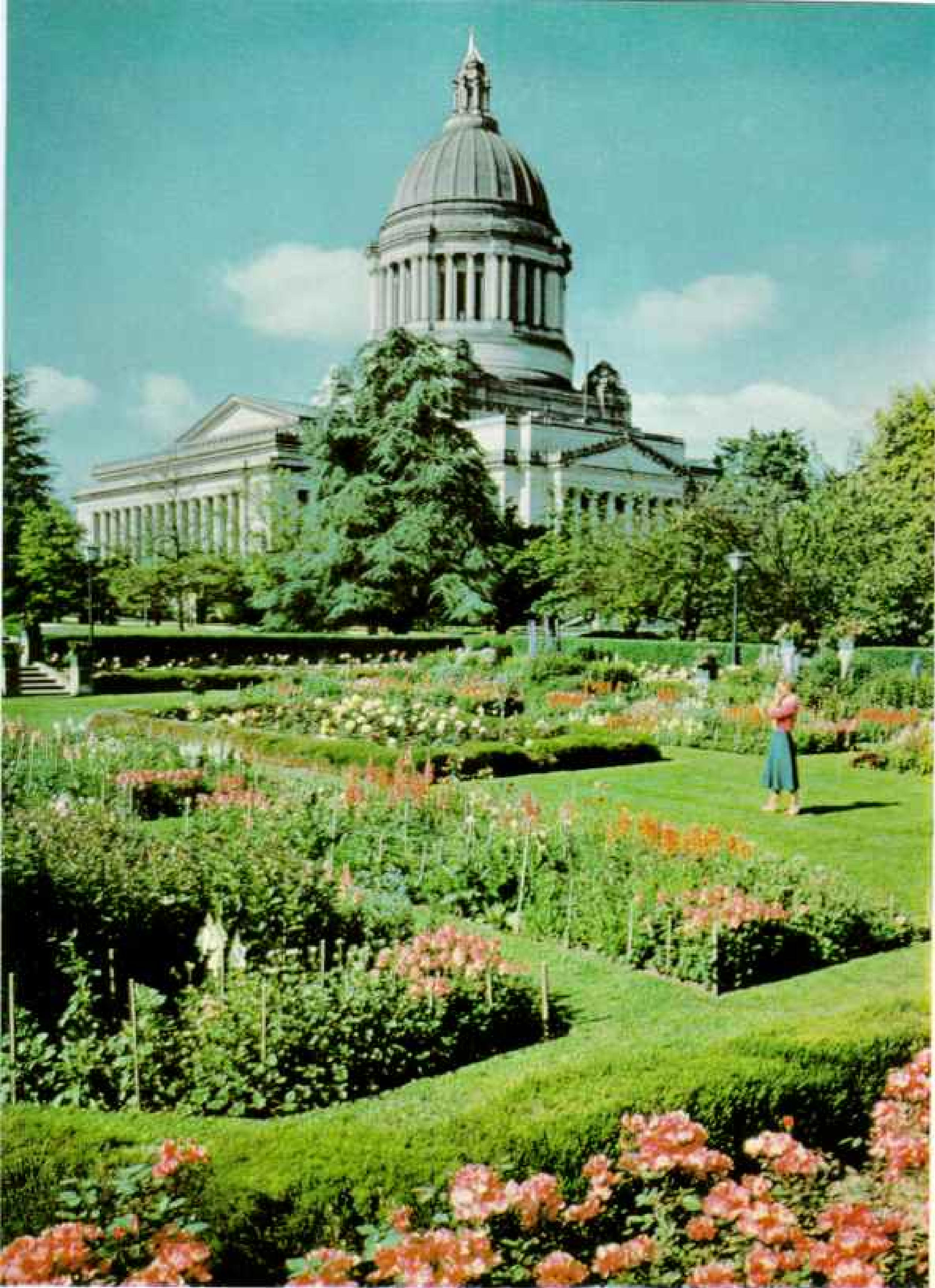

W04428086 © NATIONAL GEOGRAPHIC SOCIETY

State Capitol's Lawns Blaze With Roses, Verbenas, and Snapdragons

The Legislative Building towers 287 feet above Olympia, capital city since Washington became a territory 107 years ago. Completed in 1928, the domed landmark crowns a knoll called the Campus, whose 55 acres include nine other State buildings. Here Gov. Albert Rosellini greets citizens each weekday noon. Summer finds some 75 kinds of shrubs and flowers abloom in the Sunken Garden, which draws thousands of visitors.

with Jim Grafton of the General Electric Company through a sea of sagebrush, the bluffs of the Columbia River on one side, eroded Rattlesnake Hills on the other. Every few miles clustered buildings rose: a reactor's gray concrete mass, flanked by silvery water towers and the twin smokestacks of a stand-by power station.

Hanford plutonium went into the atomic bombs of World War II. Hanford makes plutonium for the Nation's defense today, and develops peaceful atomic uses that hold exciting promise for the world of tomorrow.* A tremendous story—and appropriately it started with a bang.

In 1943 all was jack rabbits, sage, and solitude. Suddenly there were 45,000 men crawling all over the place. A roaring tarpaper metropolis grew. Workers began to build something: just what, they hadn't the vaguest idea. Some thought submarines; "light bulbs," others jested. Not until Hiroshima was Hanford's awesome secret revealed.

A Nation on the threshold of the Atomic Age had need of an even larger Hanford, so in 1947 expansion began that hasn't yet ended.

Just what *does* Hanford do? Basically it manufactures plutonium from uranium. Plutonium, which does not exist in nature, is fissionable; only a small fraction (one part in 140) of uranium is the kind that fissions, or splits, thereby producing energy.

The heart of the operation is a massive cube of graphite—as big as a five-story building. Into this core white-frosted workers slide hundreds of aluminum-jacketed "slugs," or cylinders, of uranium. A chain reaction begins. The neutron bombardment continues for months, gradually transmuting nonfissionable U-238 into plutonium 239.

Plutonium Turns to Peaceful Task

Hanford's great appetite for electricity stems in large part from its pumps, which must pour millions of gallons of water through the reactors' tubes to carry off tremendous heat. In later steps, chemistry sorts out the plutonium from the uranium slugs and processes it into atomic fuel.

Sound easy? To do it yourself, all you need is a billion-dollar installation, the Columbia River, Grand Coulee power, a reservation half as big as Rhode Island, some uranium, and 8,000 highly trained employees!

Hanford has a new \$15,000,000 gimmick up its radioactive sleeve: a plutonium recycle test reactor that may provide a major break-

through in harnessing the atom to produce low-cost electricity.

It will use uranium fuel enriched with plutonium. This marks the first large-scale non-weapons use of plutonium in the United States. Further, it will operate on an almost self-sustaining cycle, since only a little new fuel must be added to replace that "burned up." The hoped-for result of the 10-year test program: a reactor that will produce its own plutonium while turning out electricity.

Counter Clicks at Author's Hot Foot

I wanted to see what other wonders Hanford had in store.

In the new plutonium fabrication pilot plant, I saw a miniature rolling mill where plutonium or uranium rods are made; and a machine shop that never dirties a machinist's hands. Lathes and other equipment are inside "glove boxes"—Plexiglas cases under partial vacuum, with arm-length rubber gloves reaching in through handholes.

Modern housewives would feel eerily at home in the plant's atomic kitchen: dough mixer, blenders, ovens, even a rolling pin, if you'll accept a 200-ton press for that.

I donned lab coat and canvas shoe covers to inspect a "hot" radiometallurgy lab.

"You can't examine coal after it has burned, but you can uranium," Lou Turner, the lab manager, told me. "Our job is to find out what happened, so the engineers can develop a fuel that will last longer and cost less."

A technician picked up a sample inside a windowed steel cell with a "Hanford slave"—a manipulator that looked like a toy crane in an amusement park, but worked a lot better. Other men were removing test capsules from a lead-lined cylinder in underwater storage.

"Two of my men will be 'burned out' soon," Turner said. "When they near the permissible limit, we put them on low-level radiation work. Some jobs are so 'hot' a few minutes are enough for the day."

I checked out at a monitoring device that clicks off radiation levels. A radium-dialed watch will drive the machine mad.

"You've got a hot foot," Turner announced. I didn't feel a thing—but thought it prudent to replace the canvas cover on my left shoe. My lapel badge also would record radiation. When I turned it in, they'd develop the film inside. And if it showed too high a level?

"You might be yanked off your plane at the

* See "You and the Obedient Atom," by Allan C. Fisher, Jr., NATIONAL GEOGRAPHIC, September, 1958.

next stop for treatment," Turner said cheerfully. Actually, Hanford is one of the safest plants in the world. To date, no employee has been injured by radioactivity.

Constant check is made to see that no dangerous contamination spreads through the countryside. Technicians fish the Columbia to assess radiation levels there, and at the meteorological tower scientists showed me how fog and smoke tests determine the dispersion of mildly radioactive gases.

In the "100F Area" I heard unexpected sounds—from baaing sheep, grunting miniature pigs, barking dogs, the pampered subjects of lifetime radiation studies on Hanford's experimental animal farm.

Outside the radiobiology laboratory I met a college student in a blue smock beating the bushes with an insect net. "I'm getting food for a lizard," he grinned sheepishly. Inside the lab I saw it: a desert whiptail which is fed irradiated insects.

These are only a hint of Hanford's wide-ranging experiments. The purchasing officer doesn't bat an eyelash when labs requisition odd items like essence of canary feathers; two dozen duck eggs not over 24 hours old (for allergy testing); a calfskin less than eight hours off the animal (for a filter).

"Windjammers" Fight Apple Frostbite

I looked next around Hanford's headquarters city of Richland. Lt. Thomas W. Symons of the U. S. Army would scratch his head in disbelief were he to come by today. Symons led a survey party through this area in 1881 and reported: "It is a desolation where even the most hopeful can find nothing in its future prospects to cheer."

Richland, a village of 250 before the atom splitters took over, has grown to a proud city of 28,000.

Neighboring Kennewick, grape juice capital of the Northwest, and Pasco, a transportation hub with an electronic freight classification yard 47 tracks wide, have shared in the region's explosive growth. Prospects are bright for industrial and port development along McNary Reservoir, present head of navigation on the Columbia, and the Tri-

Cities have already become the fifth largest metropolitan district in the Northwest.

With McNary Reservoir at their doorsteps, citizens 292 miles from the sea are just as boat-happy as residents along Puget Sound. Their vessels crowd the new marina; their water skis carve the Columbia on weekends.

If atoms, rails, and barges are building the Tri-Cities apace, fruit has spelled the steady—if less spectacular—growth of Yakima and Wenatchee.

These are beautiful valleys along the Yakima, Wenatchee, Columbia, and Okanogan Rivers—beautiful in winter when the gnarled limbs stand stark against a light blanket of snow; beautiful in spring when blossoms envelop them in clouds of pink; beautiful in summer when the patterned green of the orchards contrasts with tawny hills and gleaming white Cascade peaks.

Canals bring water from icy mountain streams and distribute it among trees in rills and sprinkler systems. For apples need 36 to 40 inches of water each year, and nature hereabouts provides only eight—less than parts of the Sahara receive. "Windjammers"—airplane propellers on towers—and smudge pots keep chill night air from settling on blossoming trees. Helicopters, biplanes, and speed sprayers war on insects and diseases.

Munching my way through the orchards, I learned to distinguish Jonathan from Winesap, Yellow Newtown from Golden Delicious. My favorite: the Red Delicious, so snappy and succulent that when you crunch into it the juice rolls down your cheeks (page 466).

I watched skilled crews hand-pick the crop and followed the bins to packing plants where apples are washed, sorted, graded, and packed for market, or held in cold storage for later shipment or canning. Culls go



Coiled Rods of Aluminum Feed a Wire Mill at Vancouver

More than three million miles of aluminum power lines span the Nation. Once as costly as gold, the light metal sells for 26-cents a pound and finds hundreds of uses, from watch hands to bridge girders. To make wire, Alcoa draws these rods through successively smaller dies.

into cider and chips. In one Yakima plant I saw an honest-to-goodness apple polisher!

By then I thought I knew a thing or two about apples—until I dropped in at Washington State University's Tree Fruit Experiment Station at Wenatchee. Here apple wizards told me of chemical thinners that knock off weaker blossoms so a tree won't overproduce one year and exhaust itself for the next. They've got insecticides that cut spraying time in half; nitrogen treatments that produce bigger fruit; hormone sprays that hold fruit on trees until it attains its richest color.

Apple Sports Make Better Eating

"Washington must produce big quantities of better fruit," Dr. L. P. (Jack) Batjer of the U. S. Department of Agriculture told me. "We can't move an equal apple into Eastern markets when we have \$1.25 a box freight charge. It has to be a better apple."

An apple tree begins to produce a fair crop in seven or eight years, sometimes still bears when a century old. But Washington's orchard industry is constantly turning over its trees as new varieties catch the public fancy.

Two sports (mutant varieties), the Stark-

ing and the Richared, stole the limelight from their parent, the Standard Delicious. Growers replaced these in turn with "supersports" (sports of sports) after a freeze in 1955 killed almost every tree under eight years old. When these varieties come into heavy production in the next few years, many older trees will ruthlessly be replaced. The latest trend? Dwarf trees, that produce years earlier, are easier to pick and thin.

Central Washington doesn't put all its fruit in one basket. Yakima County also leads the Nation in cherries, pears, and hops; ships huge quantities of peaches, plums, and apricots. Its rangelands and feed pens—like those of neighboring Ellensburg—are full of Hereford and black Angus steers. Ponderosa pine forests keep its lumber mills buzzing.

But the apple is king. In a good year 50 million dollars' worth of these red and golden ambassadors make friends for Washington State all over the Nation and abroad.

The historian Bancroft tells a charming story of how the apple came to Washington. "The first fruit-tree grown on the Columbia sprang from the seed of an apple eaten at a dinner-party in London," he wrote. A lady



placed the seeds in the waistcoat pocket of a sea captain, who did not remember them until he again wore the garment while dining at Fort Vancouver in 1827. He gave the seeds to the gardener, who planted them, "and thence within the territory . . . began the growth of apple-trees."

Today Fort Vancouver National Monument serves to remind us that for a quarter of a century here stood the center of commerce and civilization on the Columbia, the most populous settlement in half a continent.

As Superintendent Frank Hjört described life within the Hudson's Bay Company palisade, I could envision blacksmiths forging beaver traps, and clamorous arrivals and departures of fur brigades. Towering above all was the black-clad figure of the "White-headed Eagle," as the Indians called Dr. John McLoughlin in mingled awe and respect. Between 1824 and 1846 he ruled west of the Rockies, from Spanish California to Russian Alaska, with a fist of iron. This enigmatic man carved an empire out of raw wilderness—and dined in elegance on Spode china. His sternness was tempered by mercy.

Company policy discouraged American settlement in the Oregon country, which included present-day Washington. But McLoughlin could not withhold food, seeds, and tools from weary, starving settlers. When his London directors ordered him to desist, he gave help from his own pocket. Finally forced out for aiding Americans, McLoughlin settled at Oregon City and became a U. S. citizen.

He was deprived of holdings, bilked of money owed him, and died a lonely man. All too late did the American settlers realize that McLoughlin was a man to build statues to.

"Stinking Fogges" Greet Explorer

How can this ungrateful conduct be explained? The settlers still regarded him as a pro-British Hudson's Bay man, and in 1846 Northwest tempers ran high in a momentous dispute. The roots of this clash lay deep.

A powerful magnet drew Francis Drake in 1578-9 through Cape Horn's "hell-darke nightes and the mercyleless fury of tempestuous storms" and up the Pacific coast into a region of "most vile, thicke, and stinking fogges."

It was the quest for the fabled Northwest Passage. His search fruitless, he sailed the *Golden Hind* on around the world.

Undisturbed for another 200 years, Northwest waters suddenly churned with activity. To head off Russians from the Aleutians, Spanish explorers Bruno Heceta and Juan de Bodega y Quadra landed on the Olympic coast and took possession for Spain—this in the year of Lexington, Concord, and Bunker Hill.

Three years later, Capt. James Cook sailed in. Aboard were two young men upon whom history's eye was cocked: William Bligh, later of *Bounty* fame, and George Vancouver. In 14 years Vancouver was to take possession, at a point in present-day Everett, for George III of England.

Later on their voyage, Cook's men discovered that Chinese mandarins would pay fabulous prices for the Northwest's sleek sea-otter skins. This touched off a scramble for furs and a collision of empires that almost brought Spain and England to war.

"Boston Man" Ran Three-way Trade

When the dust settled, Spain was out, and Indians bartered only with the "King George," as they called any Englishman, and the "Boston man," any American trader, explorer, or sailor. Yankee merchants fattened on a triangular trade: gimcrack peddler's wares to the Pacific Northwest, furs to Canton, teas and silks back to New England. A Boston captain, Robert Gray, discovered the Columbia and named it for his ship.

Lewis and Clark strengthened young America's aspirations when they reached the Columbia overland from St. Louis. "*Ocian in view! O! the joy!*" exclaims Clark's notebook on November 7, 1805.* And soon John Jacob Astor's short-lived Pacific Fur Company was contesting this rich realm with British trappers. First the sea otter, then the beaver ruled. London's fashion decree that gentlemen must wear hats of pressed beaver molded the destiny of the Northwest wilderness.

Years whirled by to the boisterous pulse of the fur trade, punctuated by the arrival of explorers and little bands of exhausted mis-

* See "Following the Trail of Lewis and Clark," by Ralph Gray, NATIONAL GEOGRAPHIC, June, 1953.

Moss Upholsters the Trunks of Spiring Conifers in Olympic Rain Forest

Moisture-laden Pacific winds dump 12 feet of rain a year on the Olympic Peninsula's western slopes, nurturing dense stands of western hemlock, Sitka spruce, western red cedar, and 200-foot-high Douglas fir. Ferns and shrubs carpet the floor of this cathedral-like forest in Olympic National Park. Only bird notes break the silence as the author's wife Pat strolls along a trail in the Hob River Valley.

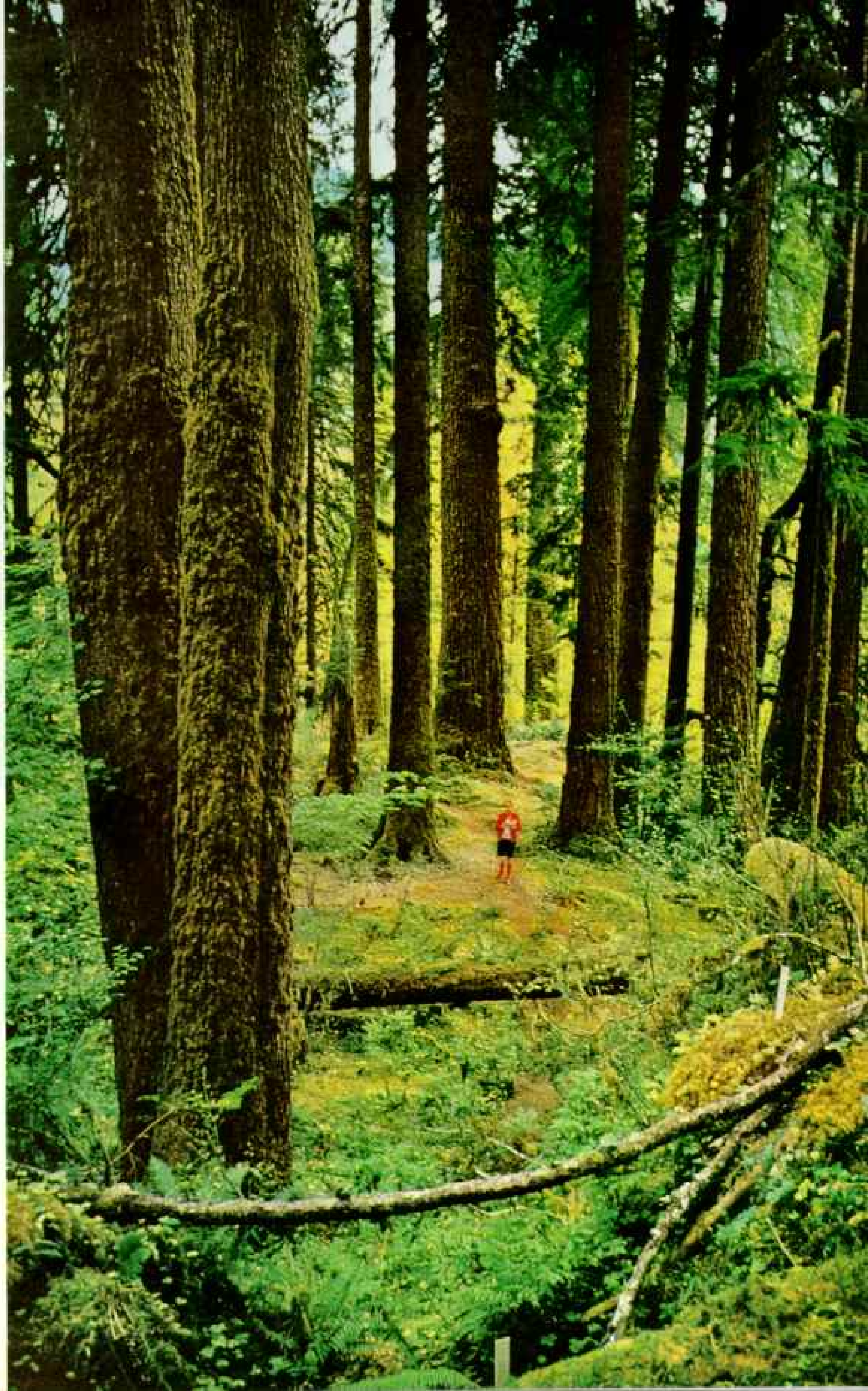

sionaries and settlers. Great Britain and the United States had agreed on joint occupancy, and the race was on. As early as 1838, settlers petitioned Congress to extend its jurisdiction over the region: "We flatter ourselves that we are the germ of a great state."

The Great Migration of 1843 fanned the Oregon Territory crisis to flame. The United States claimed a boundary near Prince Rupert in present-day Canada; England called the Columbia River the dividing line. The strident slogan "Fifty-four forty or fight" swept James K. Polk into the White House and both nations sent warships to the Columbia. But war was averted when, in 1846, the conflicting claims were compromised at 49°N.

Ambiguity in the treaty left the San Juans a two-man's land. This source of friction almost sparked a Pickett's charge four years before Gettysburg.

George Pickett, then an impetuous captain, stood ready for action as he defiantly blocked a British force from landing on San Juan Island. Calmer heads, however, prevented battle, and American and British camps were set up at opposite ends of the island. At the State Historical Society Museum in Tacoma, Director Bruce Le Roy showed me the gun that dispatched the near-war's only casualty—a pig. In 1872 the Emperor of Germany, as arbiter, ended the joint occupation (which had thawed into a round of banquets!) by awarding the archipelago to the United States.

To commemorate this peaceful solution, Washington's two Senators, Jackson and Warren G. Magnuson, have introduced a bill establishing a Pig War National Monument.

Besides Pickett, other officers destined for Civil War fame put in hitches in the Pacific Northwest: McClellan and Sheridan in Yakima Indian country; Ulysses S. Grant at Fort Vancouver, where he raised potatoes on the side. One figure was invited but never came: Abraham Lincoln declined the opportunity to be governor of Oregon Territory.

If Rails Won't Come to the City—

In the feverish 1870's and '80's dreams of a transcontinental railroad through Washington took on reality with the rails and spikes of brawling crews. But even the tracklayers played second fiddle to promoters in this era of financial high jinks and higher hopes.

The coveted prize was the tidewater terminal through which all the region's wealth supposedly would funnel. The most improbable villages lived in bubbling expectancy; citizens of several marched out with picnic baskets and laid a token mile of rails before

Apple Blossom Queen Inspects a Laden Bough

Washington, the leading apple State, grows a quarter of the Nation's crop.

Harvesting of Delicious apples, the most popular variety, runs from late September through October. Growers pick them just before maturity; cold storage completes the ripening.

Trees begin to bear five to eight years after planting and reach peak production in a quarter century. A large tree may yield 40 bushels.

Orchards surround Wenatchee, which calls itself the apple capital of the world. Beverly McKoin, queen of Wenatchee's 40th apple blossom festival, beams her pride over these perfectly formed Red Delicious apples, a desert type marketed from coast to coast.

Cold fall nights bring out the healthy red color.



giving up. When the Northern Pacific bypassed inland Yakima, outraged inhabitants put their town on rollers and moved it bodily four miles to where the city stands today—astride the rails. By public demand, saloons stayed open as they rolled across the sage.

To attract investors from as far off as Europe, promoters dreamed up whole paper cities of the projected terminals and spared no imagination on names and claims: Boston Harbor, Union City, Napoleon, mighty Frankfort-on-the-Columbia. I tracked down several of these mirages in western Washington, where the saying used to be: "We're as big as New York, only the town ain't built yet!"

Near the present village of Ocosta on Grays Harbor, I perused a brochure that lyricized another New York of the Pacific. It pictured elegant streets where stylish carriages moved past hotels, thriving businesses, and docks of "this remarkable city"—all amid a happy land where strawberries grow "10 inches in circumference" and coal comes in lumps "weighing 16,860 pounds!"



ILLUSTRATION © NATURAL GEOGRAPHIC SOCIETY

"They stuck trees in like telephone poles so they could say it was landscaped," white-haired Charles Nelson told me. "I was 16 then, a whistle boy in logging camps."

I looked out on lonely mud flats, about all that remained of Ocosta-by-the-Sea.

Port Townsend, long the customs port of entry for Puget Sound, also dreamed of greater things. But here the dreams took sturdy shape. Stone and brick buildings still stand in gingerbread array, awaiting crowds—and rails—that have never come.

Klondike Gold Sparks a Stampede

Tacoma won the prize. When transcontinental service began in July, 1887, Tacomans reveled three days. And as wheat poured in and lumber moved out, the city sprouted mills, elevators, new docks and warehouses, tripled in population, and in 1889 led all its neighbors on Puget Sound. That was the year Washington achieved statehood—and fires gutted Seattle, Spokane, Vancouver, and Ellensburg.

The cities rebuilt in solidier stuff. And in

1893 the Great Northern Railway cut through the Cascades to Everett and Seattle, starting Seattle on a boom that, when Klondike gold poured in, became a virtual stampede.

Another stampede was under way in the tall timber. For this was the hungry era when lumber barons laid forests waste; when calked-boot bindle stiffs gypsied from one camp to another and left towns in shambles after their Saturday night sprees.

Today Washington's timber companies—Weyerhaeuser, Crown Zellerbach, Rayonier, and many others—practice conservation techniques, cut selectively, plant seedlings. And I've seen bunkhouses for burly loggers equipped with Beautyrest mattresses!

With Howard Curtis, general safety supervisor, I drove deep into the Olympic Peninsula to watch the Simpson Logging Company at work. West of Shelton we passed charred giants—reminders of 1902's ruinous fires—and saw wasteful, high-cut stumps of early days.

All over the State I had seen tree nurseries

(Continued on page 472)



Amateur botanists above Lake Chelan examine plants through pocket microscopes;



432434008 © NATIONAL GEOGRAPHIC SOCIETY

orchards of Delicious apples carpet the slopes. Glaciers gouged the lake bed long ago



Steel spider web arches 340 feet above Vance Creek. The Simpson Logging Company's train heads for Shelton, 14 miles away.

100 Feet Aloft With Saw and Ax, a High Rigger Climbs a Spar Tree

Trusting his life to climbing irons and a steel-cored safety rope, the lumberjack lops off limbs as he walks up the tree.

Trimmed, topped, and guyed to distant stumps, the giant becomes a spar tree, or living crane, that helps to drag its felled companions from a freshly cut area. Cables from an engine, passing through blocks atop the spar, lift the logs over stumps and other obstacles.

Boom boat and pond man sort logs for sawing into lumber, peeling for plywood, or pulping for paper. These logs await processing at the Weyerhaeuser Company's White River branch.





and heard the gospel of timber as a renewable crop. Here amid the rugged Olympics, open cuts alternated with blocks of green. Natural reseeding will mantle the clear cuts with 100-foot trees in 60 to 70 years. Meanwhile loggers harvest the mature blocks—never more than nature can replenish.

Tin Hat Wards Off Widow-makers

Whistle signals and snorting engines echoed among the ridges as we arrived at a "side" to watch a yarding operation. Curtis handed me a "tin hat" in case a "widow-maker"—a branch—should crash down from a 200-foot tree.

The yarder winched in logs on a steel cable reeved through a block on a distant spar tree (page 470). On the steep slope opposite, ant-sized rigging men worked amid a litter of matchsticks. The whistle punk pulled his cord, a diesel roared, and a matchstick came walking in across the canyon, growing in size to a giant trunk. The track loader snatched it up and slammed it on the bed of a truck. Relays of trucks switchbacked down the mountainside, transferred their loads to flatcars, and the huge Douglas fir, hemlock, and cedar logs clattered to the mill.

"A few years back, if anybody had said he could log a slope this steep, they'd have called him nuts," Curtis told me. "If we go any higher, we'll need mountain-goat teams."

After mail call at Camp Grisdale, the chow triangle clanged and a tidal wave of husky humanity poured into the mess hall. In a trice the loggers were seated, 32 to a table. Serving dishes whisked to and fro, and refills were rushed from the kitchen. No talk, just single-minded concentration on incredible amounts of food. I clocked the first man out at seven minutes flat. In 10 the mass exodus began. In 15 the hall was empty.

Appetites haven't changed. But the

Belching smokestacks tower above the Weyerhaeuser power plant at Longview. By burning sawdust and shavings, the plant generates electricity to help run three sawmills, a plywood plant, and other facilities. Most of the timber processed here comes from Weyerhaeuser's 500,000-acre St. Helens Tree Farm.



ILLUSTRATION © NATIONAL GEOGRAPHIC SOCIETY

Women Weed Tomorrow's Forest Giants in a Nursery's Manicured Bed

Operated by the nonprofit Industrial Forestry Association, the Col. W. B. Greeley Forest Nursery at Nisqually each year grows 10 million seedlings for tree farmers. Hand planted, the baby trees assure regrowth on cutover land even if natural seeding fails. These year-old Douglas firs will be ready to cut in 40 to 80 years.



Indians Dress Salmon Steaks for Broiling Around a Bonfire

The Makah, who live on an Olympic Peninsula reservation facing the open Pacific, celebrate August 26 as Makah Day. On that date in 1925 they received full citizenship. Members of the tribe depend largely on the sea for a living. These women, cooking at a community potlatch, strap fillets between cedar stakes. Driven into the ground, other stakes ring the roaring fire.



fare certainly has changed from the days when a camp cook was known as a "belly robber." For 75 cents a man can eat all he wants. Some down two or three T-bone steaks, and at breakfast as many as 16 hot cakes plus eggs, ham, sausage, fruit, and a quart of milk.

Betty Badgley, one of the waitresses, invited me to see her home. Her husband Frank, whom I had watched operate the track loader that afternoon, earned \$2.81 an hour; she got \$2.15—more when "hoot owling" (predawn work). The Badgleys—they have two young daughters—paid \$5.77 a week, including utilities, for their pleasant two-bedroom house.

"It's like living in town," Betty told me, "except that Frank is closer to the hunting he enjoys."

Bachelor loggers pay 20 cents a night for their

Wolf headdress carved from cedar adorns a Makah elder. His ancestry includes a great-grandfather renowned as a whale hunter. The Makah and other Nootkan tribes pursued whales in dugout canoes, often far from land. Paddling quietly up to their dozing prey, the hunters struck home with barbed harpoons. Wounded victims sometimes towed their assailants for days.

Eleven-man crews propel racing war canoes through Hale Passage in Puget Sound. The Lummi Stomish Water Carnival, held each June, attracts members of the Lummi tribe and northern neighbors. Several sports-filled days entertain Indians from a score of tribes, including many from Canada. Hollowed from cedar logs, the canoes sometimes measure 50 feet in length.

475



ENTAILMENTS BY THE ART AND LIAISON SPRING 1962/ELL ROSSCHONSKI BY E. ARTHUR STEWART © R. H. I.







ILLUSTRATION © NATIONAL GEOGRAPHIC SOCIETY

Chief Eagle Seelatsee models the Plains Indian finery adopted by his Yakima forefathers in the 19th century. Catering to tourists, Indians of many tribes have standardized the Plains mode of dress.

Yakima Braves in Full Regalia Ride Single File to a Rodeo in Ellensburg

Once the tribe bartered horses with the Coast Indians in exchange for slaves. Normally peaceful, the Yakima held their own in a war against the U. S. Army and in 1856 joined in an unsuccessful attack on Seattle. Today some 4,500 Yakima live on a reservation west of Toppenish.

steam-heated, four-bed bunkhouses, made up and kept tidy by camp personnel.

I also visited the school in this model forest community, the barbershop, soda fountain, and recreation hall where movies, dances, skating, bowling, and Boy Scout meetings take place and first-aid courses are given.

As I returned to Shelton, night chill settled in the mountains, the moon shone cold, and deer vanished into foggy thickets along the road. But I felt warmed by my day at a company town that had a heart.

Following the logs to the mills, I heard a

screaming symphony of machines. At Everett whirring blades sliced logs into lumber. At Aberdeen a giant lathe unwound five-foot-thick peeler logs into endless ribbons of veneer for plywood. At Camas water jets under fantastic pressure blasted bark off; chippers chewed logs like celery stalks; chemical cookers digested chips into pulp that rolled from block-long machines as paper.

But that was not all. Where once a good part of the tree went up in smoke in a mill's burner, now one department's waste is another's raw material. Shavings turn into fiberboard or become fireplace logs; sander dust goes into linoleum. Meat packers proverbially use everything but the pig's squeal. Forest products men go them one better; they use even the tree's bark!

"Bark comes off the outside of plywood peeler logs and goes back inside the plywood as adhesive," my guide, Everett Barton, told me. We were touring the Weyerhaeuser Company's Longview plant, largest integrated forest products operation in the world (page



Charter Boats Jam Westport, King Salmon's Town

Last year anglers carried more than a hundred thousand king and silver salmon across these piers. Their catch comes from the entrance to Grays Harbor, where hundreds of boats bob on the tides when fish are running.

Boys clean the fish, some of which top 40 pounds, for 25 to 50 cents apiece. Anglers may leave their catch at canneries to be smoked, canned, or kippered, and then shipped home.



BOULDERHEADS © NATIONAL GEOGRAPHIC SOCIETY

472). "Ground bark also goes into plastics, soil conditioners, and insecticides."

Pulp wastes are now being converted into alcohol and vanillin. "A tree is a bundle of cellulose fibers bound together by lignin," Barton explained. "What we do is take the tree apart and put it together again in a whole range of useful products."

Longview, a flourishing port on the Columbia, didn't exist 38 years ago. The dream of lumber magnate Robert Alexander Long, this city of broad avenues, fine parks, and handsome buildings is today the country's leading forest products center. But not even Mr. Long could have foreseen the Aerocar.

People still gape when a little coupe drives up, unfolds wings, and buzzes skyward. Long-

view's Moulton B. Taylor has been perfecting his Aerocar since 1948. Having won FAA approval, he has his sights on bringing the production-model price down to earth. When he does, Washingtonians will have another means of escape to their cherished out of doors.

A picnic or an expedition takes no urging in Washington. You run your car onto a ferry and tour the San Juans, or thread the unspoiled Hood Canal. Or you explore Long Beach, stretching 28 miles north from the mouth of the Columbia. Here you can beach-comb for Japanese fish-net floats, or prowl the skeletons of wrecked ships (page 455).

Many dig clams, as young dentist Bill Bigelow and his family do in Olympia.

Like so many Washingtonians, Bill is build-



ARRANGED BY: ANTHONY STEWART (LEFT) AND BERT BROWN, NATIONAL GEOGRAPHIC STAFF © N.G.S.

Happy hikers pass Table Mountain in the Mount Baker recreation area. Joye and Brad Lucas of Ipswich, Massachusetts, wear dark glasses to ward off snow glare. Teddy hitches a ride in papa's pack.

Nisqually Glacier Wears a Crew Cut; Dripping Icicles Beard Its Face

Summer days swell the runoff from Rainier's 26 glaciers. Rivers that can be forded in the morning become torrents by afternoon. Water from this icy fortress feeds the Nisqually River below. Distant Mount St. Helens soars above the Tatoosh Range.

ing his own home. Outside his picture windows lies Puget Sound, and on a gravel bar near by the Bigelows often cook the shellfish they gather when the tide is low.

Tony Stewart, National Geographic's Chief Photographer, and I joined them one balmy August evening. The Bill Johnsons brought us over in a cabin cruiser.

Soon there was the pleasant smell of driftwood burning. And while the girls busied themselves around the fire, the children rumped. At dusk we fell to. Appetites quickened by delicious aromas, we feasted on steamed clams, baked oysters, broiled king salmon, cole slaw, and baked potatoes.

Afterward we lounged in stuffed contentment, singing around the campfire embers and looking out over glassy water that reflected a full moon. Tony and I were sold on outdoor

living on Puget Sound—just as Northwesters are sold on camping.

"We keep building and building campsites and facilities, and we never have enough," John Vanderzicht, State parks director, told me in Olympia. "Ten years ago we had 18,000 overnight campers. Our latest year's total was nearly 700,000. We're collecting every island we can get, so people can roam with boats and not worry about trespassing."

Vacationists flock not only to Washington's 55 State parks, but to its two national parks, eight national forests, and to campgrounds provided by timber companies on their lands.

Washingtonians would just as soon climb one of their mountains as look at it, especially if they can ski down it. What skiing they have! Mount Spokane, the Cascade passes, Hurricane Ridge. Mount Baker even holds

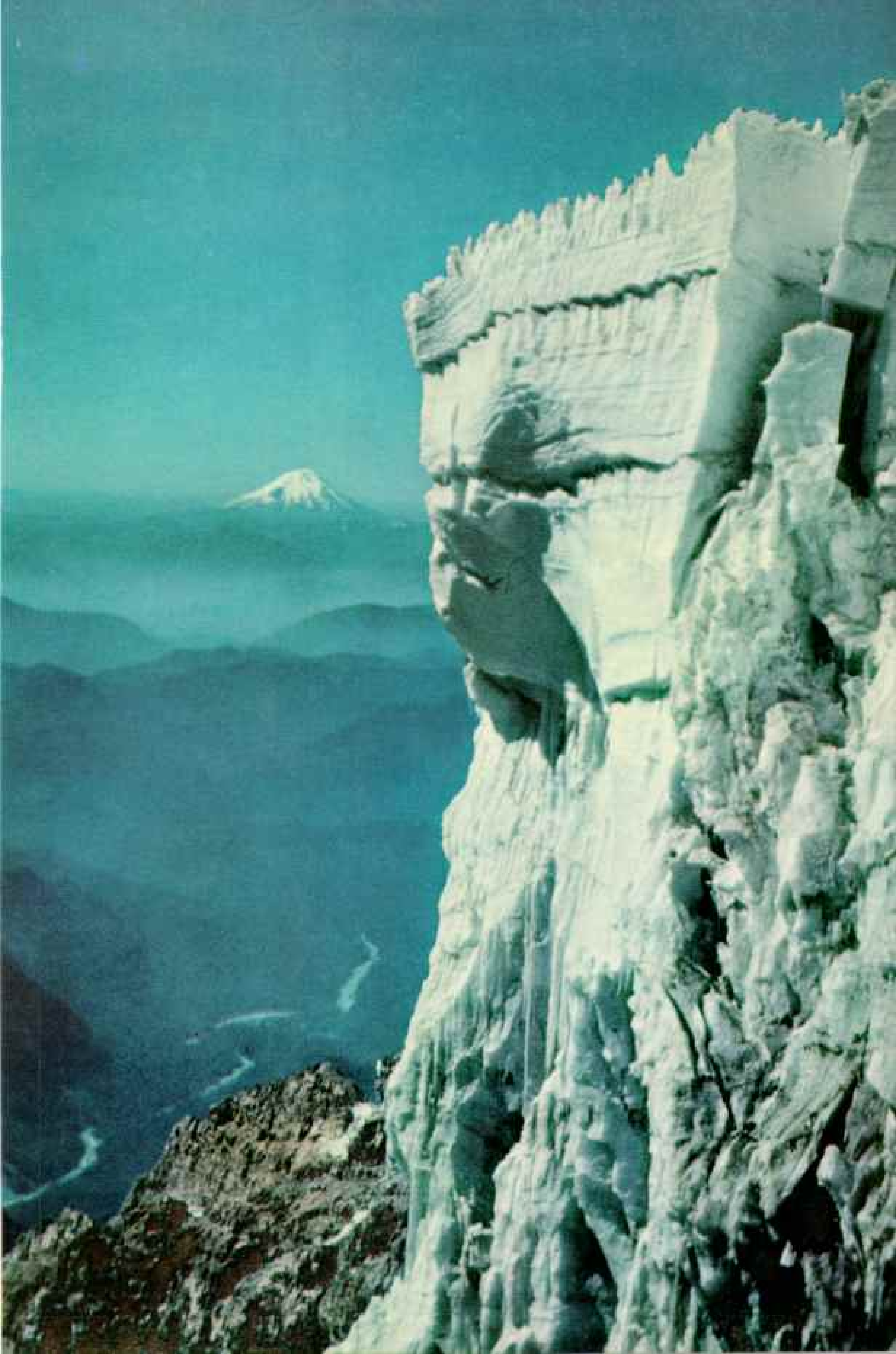



Exploding snow pursues a skier leaping a hummock in Mount Rainier National Park. Rainier's summit bulks at lower right.

Riders explore Rainier's flanks, where summer sun meets winter snow. St. Helens' volcanic cone rears in the distance.

Sunset tints curving dunes of snow at Paradise Inn. As much as 83 feet of snow has fallen in a single winter. Here 15-foot drifts reach the windows on the second floor.





PHOTOGRAPH BY D. ARTHUR STORKE © H. & L.

a ski tournament in early July. I left my own sizzmarks on its slopes in summer snow.

But all the area's mountains seem to pale before 14,410-foot Mount Rainier, Washington's most famous landmark.

The sign read "Paradise." The road wound up through forests of fir and hemlock, and I emerged in parkland on the shoulder of Rainier. And being on Rainier *is* paradise. Nothing I know can match the exhilaration of strolling its flowered meadows, riding its trails, crossing its snowfields to wonder at ice caves carved in its glaciers, or seeing its majesty mirrored in lofty lakes and pools.

One could stay on Rainier forever and never know all its moods. I saw it as a phantom, brooding behind swirling mists. I saw it radiant in sunlight, etched brittle and bold against the blue (page 484). I clawed along its slopes through fog so thick and dark you could carve your initials in it.

Rainier can test the mettle of any adventurer; it also offers gentler pleasures: meeting new friends on mountain trails, feeding chipmunks, or just basking in camaraderie before crackling fires at Paradise Inn.

"This mountain seems to hold something special for everyone," said Park Superintendent Preston Macy, my gracious mentor at Rainier.

He might have been speaking of the whole State, for Washington's variety serves the tourist well. To commune with nature, seek the solitudes of Olympic National Park's rain forests (page 465).^{*} If the weather socks in, pop over the Cascades to lake resorts in the sunny Columbia Basin. Or take the launch trip up the fiordlike reaches of Lake Chelan into the "Switzerland of America" (page 468).

Like a 49-mile-long dagger, Lake Chelan

^{*} See "In the Gardens of Olympus," by Paul A. Zahl, NATIONAL GEOGRAPHIC, July, 1955.

Paradise Valley's mile-high parkland looks up to Rainier's glittering crystal dome

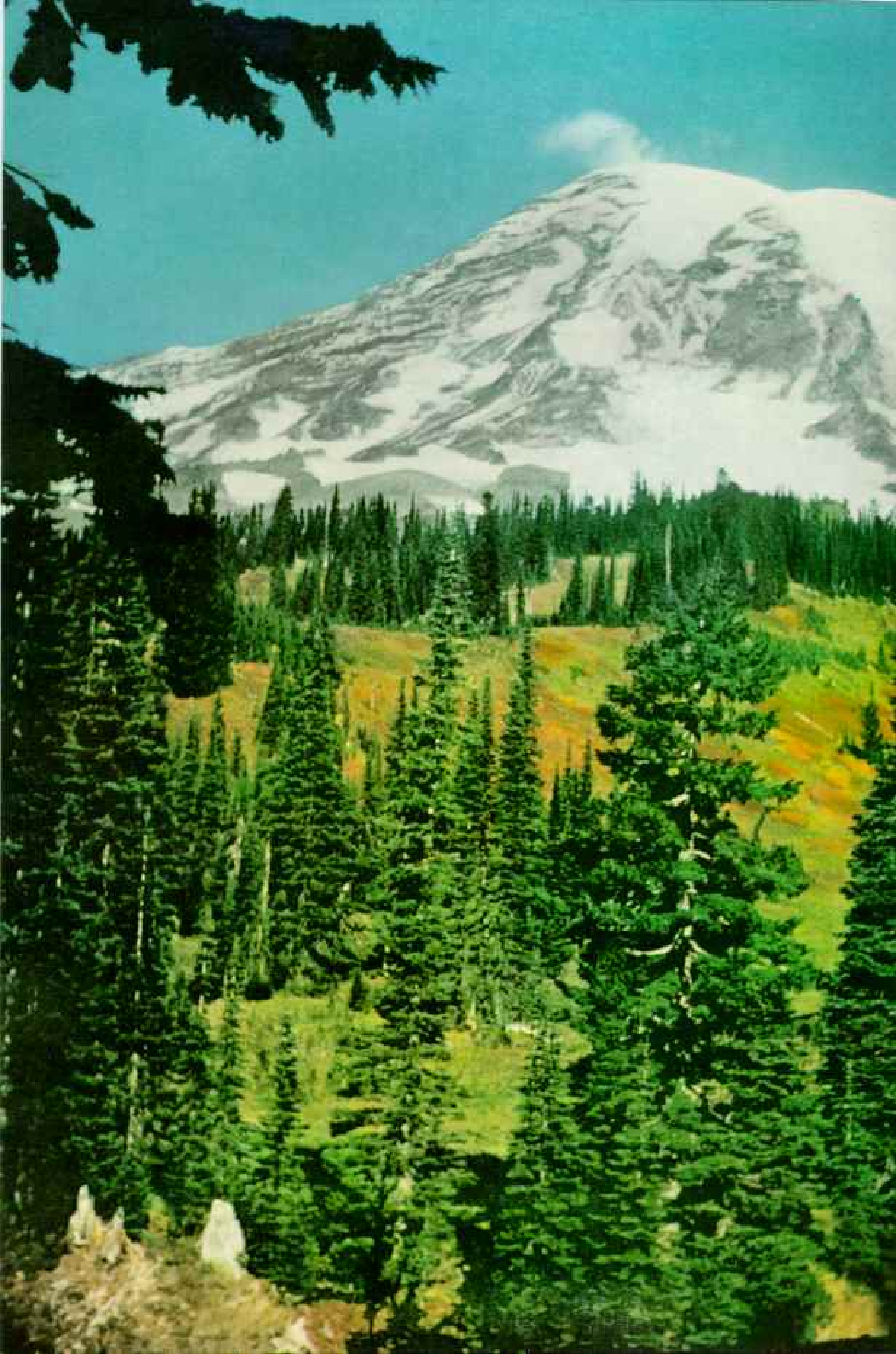



Spokane Treats the Inland Empire to an Outdoor Fashion Show

Ringed by mountains, the Inland Empire stretches from the Cascades to the Rockies. Spokane, hub of the vast region, serves as trade center for eastern Washington and parts of the surrounding States and Canada. Several stores in Spokane offer free delivery anywhere within the area.

These models, exhibiting fall fashions, parade beneath a canopy on Main Avenue.

drives into the heart of the northern Cascades, one of North America's wildest areas. Here amid raw and savage peaks, gleaming rivers of ice wind down into deep valleys; waterfalls plume into tiny emerald lakes.

I had heard about the fishing in these high Cascade lakes and flew in to look them over with Ernie Gibson of Chelan Airways. As we lifted out of Chelan's deep gorge, Glacier Peak gleamed in the sun, towering out of great green walls of forest. Distant Mount Baker poked above a tangle of snow spires.

I felt almost guilty about the vista—so rich a reward for so little effort! Somewhere below, I knew, my colleagues Kathleen Revis and Edwards Park were picking their way on horseback over plunging forested slopes, preparing a forthcoming NATIONAL GEOGRAPHIC article on this breath-taking wilderness area.

Derby Catch Canned at the Dock

We circled inside Horseshoe Basin and skimmed to a landing on mountain-girt Trapper Lake. The rumors were right, two campers from Wenatchee quickly confirmed. As we taxied over, one landed a 16-inch cutthroat trout. "If there's any place closer to heaven than this, I don't know about it," he said, displaying his bulging creel almost reverently.

Thousands of lakes lie strewn through Washington, and hatcheries stock the State's waters with as many as 50 million fish a year. Near Coulee City, anglers took 90,385 trout from Blue Lake alone one opening day!

But while the fishing for rainbow, cutthroat, and the scrappy steelhead is great, Washington's pride is the salmon. In months when the five species head for their native rivers, it's hard to keep count of the salmon derbies.

My wife, Pat, and I decided we'd try our luck. At dawn one September Sunday we chugged out from Westport with seven other anglers (page 478). As far as the eye could see, scores of other boats crammed with fishermen bobbed on the swell over Grays Harbor bar. "If I were a salmon and saw this mob



coming, I'd sure change my spawning habits," one of our companions observed.

I reeled in a flounder, a perfectly good fish. It was one of the bottom-fish crop that brings the State about \$12,000,000 a year. But our skipper wrinkled his nose. "The only thing we call fish around here is salmon," he said.

Pat put me to shame, hooking three of the 135,000 salmon Westport tallied for the year. We had her 32 pounds of silvers canned right at the dock. Their pink meat has since graced many a Maryland meal.

I had seen salmon spawn in Wind River



HIGH SPEED BYRONOROME © NATIONAL GEOGRAPHIC SOCIETY

Canyon; I had watched counters at Bonneville, McNary, and The Dalles tick off salmon as they mounted the fish ladders bypassing these dams. But I hadn't expected to see "alumni" salmon stage a home-coming right on the University of Washington campus in Seattle.

Guiding these shenanigans is Prof. Lauren R. Donaldson of the university's College of Fisheries, oldest such school in the Nation.

I watched Dr. Donaldson and his students check in the alumni as they turned left from Lake Union, flipped up a fish ladder, and swung right through a gate into a concrete

pool. Eggs from these arrivals would hatch, and the fingerlings, ventral fins clipped for identification, be released the following spring.

What homing instinct enables these fish to hit a 14-inch target—the fishway entrance—from far at sea? "Perhaps the sense of smell," Dr. Donaldson said. "Salmon develop a memory of the water where they were hatched."

The import of these experiments is tremendous. By establishing artificial spawning grounds in blocked streams, Washingtonians can have their dams and eat their fish too.

In wind tunnels scientists study the aero-



PHOTOGRAPH © NATIONAL GEOGRAPHIC SOCIETY

Twin Crowns of the Two Sisters Cap the Columbia's Gorge Near Wallula

A landmark on the east bank, this eroding butte stands 12 miles south of the Columbia's confluence with the Snake River. There Meriwether Lewis and William Clark, first American explorers to cross the continent, caught sight of the Columbia in 1805. Sacagawea, a Shoshoni Indian girl, helped the party through the Rockies.

dynamics of fish, to develop "ski jumps" over a dam. Ocean-bound fingerlings suffer high mortality passing through turbines and over roaring spillways. I saw a salmon tested on a "treadmill"—to learn how long he can battle a current—and other fish "steered" by lights (which they don't like) and electrical shock.

In an oceanography laboratory I met "the man who controls the rivers and regulates the tides." And before my startled eyes the waters of Puget Sound did rise and fall, rivers flooded, currents swirled, all in miniature.

"We can set this model for the tidal schedule of any season—or any year," Senior Oceanographer John Lincoln told me.

Lincoln pushed a button. Dye flowed in a river. This enables scientists to study currents and trace the paths of pollution, one of the biggest headaches of Washington's 30-million-dollar salmon industry.

Working together, British Columbia and Washington periodically close commercial

fishing grounds to permit salmon to reach the spawning streams. And limits keep sport fishermen in check. Alone exempt from some regulations are Washington's Indian tribes, dependent on salmon since time out of mind.

The State has 45 tribes in all—12,000 strong—on 21 reservations. Just as the Cascades cleave Washington climatically, so were they a cultural divide for indigenous man. Indians on the east rode horses, lived as nomads, wore feathers. Coastal Indians dwelt in villages, got around by canoe, thought feather headdresses were for the birds.

Today the Yakima "long braids" of central Washington farm their fields and vacation by automobile, much as their white neighbors do. And in the coastal Indian villages, I found TV antennas atop the modest houses, kids in dungarees and T-shirts riding bikes on paved streets. In picturesque Lapush, where Quil-eute men were cleaning nets, I spotted a cedar canoe named *Spaghetti*. In the Taholah home

of "Chief" Cleve Jackson, President of the Quinault Tribal Council, Mrs. Jackson told me about the PTA, women's club meetings, the school nurse program, the yard improvement campaign. On the wall a placard admonished: "The trouble with this tribe is that there are *too many chiefs and not enough Indians!*"

Spokane Rules an Inland Empire

Driving into Spokane, a handsome city of 190,000, I parked beside a car from British Columbia. Near by I spotted tags from Oregon, Idaho, and Montana. That's the thing about Spokane. It plays a big role as Washington's second city; but it's the undisputed star in the drama of the Inland Empire.

Roughly, this extends from the Cascades to the Rockies, from Canada's Selkirks to Oregon's Blue Mountains, and encompasses a million people. Nature strewed treasures around its rim: fruit, wheat, cattle, timber, the mineral wealth of Idaho's Coeur d'Alene region, Montana's mile-high Butte, and Washington's Metaline gulch that gave Spokane its heart of gold. In the middle of this empire—twice as big as Washington itself—sits Spokane, processing and shipping the region's raw materials. It is the largest city between Denver and the coastal centers.

Indians used to collect here to fish the Spokane River; fur traders set up shop in 1810. People have been coming and trading ever since: businessmen, housewives, loggers, farmers, cowpokes, miners. They savor "big city" sights, bank, shop, and play. For entertainment is a tradition in this home town of Bing Crosby and Patrice Munsel.

A city of homes, Spokane points proudly to 62 percent home ownership. And whether you live here or not, you feel welcome in this openhanded, country-fair kind of city. Airmen at Fairchild Air Force Base rate Spokane the country's friendliest town.

It has its sophisticated side, too, of fashion shows (page 486), Coliseum attractions, dining with a flair. At night the Ridpath Hotel Roof turns on a picture-window view of the city and some of the best beef you ever tasted. The Davenport Hotel, a proud Spokane land-

mark, carries on an elegant tradition: Silver coins are polished bright before coming to you in change.

Spokane sportsmen drive to the Pend Oreille country to hunt deer and bear, or fish in scattered lakes. Mount Spokane's chair lift is only 40 miles away; Riverside State Park, nine. Manito Park, Duncan Gardens, and fine golf courses all lie within city limits.

Spokane even has its own waterfall (whenever upstream floodgates permit). But not many know of its double-decked river. Mayor F. Gaines Sutherlin told me about it. An underground river parallels the surface river for about 30 miles. The result? Another of Washington's perpetual-motion machines: Hydroelectric power generated by the surface stream pumps spring-pure water from the subterranean stream into city mains.

South of Spokane, amid the deep-soiled Palouse country, rises Steptoe Butte, grandstand seat for one of the greatest agricultural shows on earth. Swirling fields of wheat roll away on every hand, textured with blocks of purple-brown earth, golden stubble, and deep-brown grain, where toylike combines cut patterns on the gentle hills (page 490). Wheat strains developed at Washington State University in near-by Pullman have helped put Washington at the top of the Nation in per-acre wheat yields.

Modern Pioneers Open New Lands

When I first entered the State, near Spokane, I was greeted by a sign that read: Opportunity. And as I traveled some 9,000 miles around the State, I came to feel that "opportunity" was the key to Washington after all. Nowhere did this strike home with more force than when I saw the miracles taking place in the heartland of the State.

"Most people think of Grand Coulee Dam only in terms of power," Philip Nalder told me as he took me up in a Cessna to look over one of the world's largest reclamation projects. "Grand Coulee's big story is in its waters that will bring life to more than a million acres."

As we banked low over the dam, Nalder, then manager of the Columbia Basin Project, explained that six of the largest pumps in the

Dusty Combines Attack a Golden Sea of Winter Wheat Near Walla Walla

Cake and pastry bakers favor flour milled from eastern Washington's soft white wheat. Bumper crops grow on the rolling hills; yields top 35 bushels an acre, the Nation's highest. Planted in the fall, the grain weathers the winter and ripens for harvest in July. Dark fields in the background usually lie fallow every other year.







WILD SPEED REDEMPTIONS © NATIONAL GEOGRAPHIC SOCIETY



world lift the river's impounded waters 280 feet into a 27-mile-long equalizing reservoir. We flew the length of this bleak lava trench where the Columbia once flowed, and followed the irrigation water out into the canals that bring it to thirsty lands to the south.

"Here's phase one," Nalder said, and I looked down at a desolate expanse of sagebrush. Contractors' equipment still stood beside a newly completed canal.

"Phase two," he said a little farther on. Laterals branched off from the main canal, and here and there a ribbon of road and a block of green interrupted the barren waste. Water was being put on the land.

"Phase three," Nalder pointed. Below, paved roads laced together a fertile checkerboard of greens, dotted with farm buildings. Machines were working the fields.

Later I visited thriving towns that had grown with the Columbia Basin Project: Ephrata, Quincy, Moses Lake, Othello. I watched men harvest sugar beets, tend fields of corn, beans, and potatoes. And I met the families that had come from many States to make a new life, on new land, in Washington.*

History Turned at Walla Walla

With these present-day pioneers fresh in my memory, I ended my tour in Walla Walla, where in a way this had all begun.

Violence hardly seemed to keynote this pleasant city in southeastern Washington. Its tree-lined streets, Congregational Church, and the ivy-clad halls of Whitman College reminded me of a New England college town.

Yet this gentle, conservative community, going about the business of canning its peas and shipping its wheat, traces its rowdy roots to wagon-train and gold-rush days, when it was Washington's inland gateway. And six miles west occurred a tragic act that was to affect the course of Northwest history.

It was gently misting when I mounted the knoll at Waiilatpu, "the Place of Rye Grass." Here homesick Narcissa Whitman used to come at sundown to look back east and dream of the life she had given up to come

* See "From Sagebrush to Roses on the Columbia," by Leo A. Borah, NATIONAL GEOGRAPHIC, NOV., 1952.

to the salvation of "a dark-minded, wandering people"—the Cayuse Indians. Almost forgotten now was the ordeal of the Oregon Trail. She and a companion were the first women to endure that journey through the land of terrible distances, of dust, of wagons creaking ever on, of sparse meals cooked over stinky fires.

The mission Marcus and Narcissa Whitman built in the wilderness stood as a beacon, a haven for weary travelers who followed on the trail. But golden-haired Narcissa faced daily hardships and growing discouragement, particularly after she lost her only child.

Progress was slow, converts few. Attendance lagged at the school the Whitmans had established. "The Indians are roused a good deal at seeing so many emigrants," wrote Narcissa. There were threatening incidents.

Massacre Unveiled Northwest Promise

Then measles struck the Indian camp—a white man's sickness. Dr. Whitman's medicines were able to save white children, but not Indian children, who had no resistance to the disease. Rumors of poison spread, tension mounted. On the afternoon of November 29, 1847, the blow fell. Narcissa and Marcus Whitman and 12 companions at the mission died under the tomahawks and guns of the Indians; 47 others were taken captive.

The massacre shocked the Nation, and brought the protection of troops. But indirectly it held far greater significance. For it dramatized the fact that Narcissa Whitman had crossed the continent.

What she had done other women could do. The Pacific Northwest was not isolated after all. The land of the Columbia could mean homes, and wives, and children.

This was the force that made the land American. Instead of remaining the lonely realm of the Hudson's Bay trapper, the Northwest found its destiny in the families that came to put down roots and grow strong with the country.

In the Washington State of today I saw the pioneers' promise fulfilled—of days "when cities and villages shall spring up on the west . . . and a new empire shall be added to the kingdoms of the earth."

All Fours off the Ground, Bronc Jolts His Rider at the Ellensburg Rodeo

To win prize money, a cowboy must remain astride his plunging steed for 10 seconds, keep both feet in the stirrups, and grip the rein with only one hand. Other contestants rope calves, bulldog steers, ride Brahman bulls, or milk wild cows.

Chess match in a cattle barn entertains 4-H Club youngsters waiting to show their livestock at the Southwest Washington Fair, sponsored by Centralia and Chehalis.



Snow-gemmed Mount Rainier hangs like a mirage over the towers of downtown Seattle;

A transplanted Easterner takes to her heart the vigorous, openhanded Queen City of the Northwest

Seattle, City of Two Voices

By ANNE GROSVENOR ROBINSON

Illustrations by National Geographic

Chief Photographer

B. ANTHONY STEWART

“WELL, WILL YOU LOOK at that!” The urgency of my husband’s voice, cutting off a half-awake yawn, brought me quickly to his side. He had raised the shade of our bedroom window to let in the morning sun.

I blinked at the sight of a furry creature with a paddlelike tail, chewing contentedly on the sprouts of our willow tree. We stared in disbelief while our visitor—a full-grown beaver—munched several more shoots and then waddled into Lake Washington, whose waters lap at the foot of our lawn. His head left a tiny rippling wake as he swam off.

We had reason to be surprised: The beaver had breakfasted in the very heart of Seattle, Washington, where our home stands only three miles from a 42-story skyscraper. That building, in turn, overlooks the homes and work places of a million people.

I thought of our delightful, unexpected guest recently when, inspired by fondness for my



EDDACHOBE © NATIONAL GEOGRAPHIC SOCIETY

the ferry to Bremerton churns the waters of Elliott Bay, a gate to the Orient

adopted home, I sat down at my typewriter to describe the things I love about it. And the beaver, it seemed to me, offers a pretty good symbol of Seattle and its citizens: He is self-reliant; he makes wise use of what nature affords; he is at home on land and water.

Voices of the Mountains and the Sea

Ten years of Seattle are now in my blood, but I still can't take for granted the beauty of this city, built like Rome on seven hills. Its setting often brings to my mind lines from a Wordsworth poem:

Two Voices are there; one is of the sea,
One of the mountains; each a mighty Voice....

Two voices speak to me whenever I step from my front door, for my city is hemmed by water and walled by mountains. Westward lies Puget Sound, mighty inlet from the Pacific. Between sound and ocean the Olympic Mountains rear their snow-swept spine.

The eastern margin of the city dips into

Lake Washington. Beyond these fresh waters rises the Cascade Range. The rounded summit of Mount Baker looms in the north. Southeastward stands the vast snowy dome of Mount Rainier, monarch of the range.

Constantly I meet some new and unexpected vista framed by trees and steep streets, or dramatized by sky and weather.

It may be a ferryboat barely visible in the shimmering, misty sound, or a venerable square-rigger moored at the waterfront. Or a double arch of multicolored light, as sun and showers play a game of rainbows across Lake Washington. Or a fresh view of the George Washington Memorial Bridge, vaulting across the canal dividing the city (map, page 500).

"The Queen City of the Northwest" could have won that title for her looks alone, but she dominates her region in many ways. With 600,000 dwellers inside her city limits, and half as many more near by, Seattle has no larger neighbor within 600 miles. A magnifi-



HIGH SPEED EXTROHOMES © NATIONAL GEOGRAPHIC SOCIETY

Seattle enjoys outdoor living. Few homes lie far from water; friends go visiting by boat. Barbecued hamburgers spice this potlatch, Northwestern version of a picnic. The author serves daughter Kippie and husband Dwight.

496

Picture-window view from the Robinsons' living room shows Lake Washington lapping their lawn. Guests' boats, one a racing sloop, moor at the pier. Seattleites, who share some 200 miles of shoreline, often commute by water.



cent harbor and 193 miles of waterfront have made her a great seaport, able to dock 90 ocean-going vessels at one time.

The salmon industry of the Northwest is centered here, as is the region's largest university, 16,800 students strong. Lumber from the vast forests of the Cascades pours through Seattle's mills and markets. And the giant Boeing Airplane Company makes the city a bustling capital of the new world of wings.

From my desk I look past our lawn, which stays emerald green the year around, to the expanse of Lake Washington. This lovely body of water stretches 18 miles north and south and averages two to three miles wide. Suburbs are swiftly outflanking it to the east.

Lake Washington is so deep—more than 200 feet in places—that bridge engineers didn't try to reach bottom with piers; they spanned its midsection on 25 huge concrete pontoons. From our dock we see this famous floating bridge, the largest structure afloat, as a low white barrier to the south (page 514).

Traffic on the lake is infinitely varied. A tanker slides by now, grizzled and rusted. Moments ago a sleek Navy launch cut her precise course for Sand Point. Several "flat-ties," small, beamy sailboats, scud in playful chase, piloted by children.

A tug, straining to move its ponderous tow of logs, blows its forthright whistle at a graceful cabin cruiser. Occasionally a stern-wheeler froths past, relic of another era, but no more out of place than the authentic Chinese junk, a private pleasure boat, that sweeps grandly by from time to time.

Fickle Weather Spices Life

Though we are only seven minutes from the bustle of the city center, many varieties of water birds swoop down beside our dock.

Ducks are so tame they trot up the stone steps to our lawn, quacking peremptorily for their handout of bread. In spring, when the mallards come by with their velvety ducklings strung out behind, my own baby, Grosvie, perches on the rocks and throws them tidbits.

Lake Washington weather is fickle. Morning waves may leap across our dock and crash in fury against our rocky bulkhead. Another day becalmed sailboats may be nodding gently in the glassy water. Fog sometimes shrouds the far shore so completely we look into nothingness and feel we are on a vast ocean.

All year round, as I go about my household tasks, the lake delights me. In any of nature's

moods, a glimpse of its waters makes whatever I am doing seem easier.

Spring comes with soft, cool mists. The purr of a distant launch, the rhythmic "Stroke! stroke!" of the coxswain, and the swish of the long oars bring me running to the window. I hear the coach barking his commands, and I know that the University of Washington has begun crew practice. Suddenly the golden shells shoot out of the grayness and streak past me (page 507).

The shells are designed and built by a beloved Seattleite, George Pocock, a name known the world over. My husband, Dwight, speaks of Pocock almost reverently, for he rowed in Pocock shells at Yale and Henley.

Opening Day: Maritime Mardi Gras

One of the gayest festivals of our year comes with the first Saturday in May—Opening Day on Lake Washington (page 499).

Pleasure boats large and small, sail or motor powered, gather in Portage Bay, in the eight-mile waterway between Lake Washington and Puget Sound. Costumed friends shout gay greetings as the spruced-up boats cruise about. Balloons and flags festoon the rigging.

Once clear of the canal, entrants line up for the season's first sailboat race on Lake Washington. The darting, dipping sails are so thick it seems a swarm of white butterflies has settled on the water.

On Opening Day it's easy to believe that Seattle harbors 80,000 pleasure craft—more per capita than any other United States city.

In August comes the biggest water event of all, Seattle's Seafair. Ten throbbing days of pageantry and frolic roar to a climax in unlimited-class hydroplane races. Five hundred thousand boating fans jam Lake Washington's natural amphitheater for this finale, watching the rooster-tailed speedsters, their huge engines howling, half fly over the water at more than 100 miles an hour (page 502).

Warm weather opens endless avenues to recreation on the lake. Grosvie wades in the sandy-bottomed shallows. Kippie, our elder daughter, dives off the deep end of the dock, or skis behind the speedboat that will take us to a picnic in a favorite cove. Our guests, invited to a barbecue, arrive in a launch. Lake people commute to work, even go to football games, in their boats.

Through the summer, darkness brings cooling winds: we always sleep under a blanket. But even winter is kind. The temperature

never drops to zero, and snows are light and few.

Before Christmas the children and their friends are busy making holiday ornaments, but on one special evening the work has to be finished early. After a hasty dinner we must bundle up and be on the dock no later than 7:30.

"Here she comes!" one child shouts, and silence falls on the spellbound group as the proud Christmas Ship, strung with white lights, sails into view. Carols peal out from her deck, and presently our children are singing too, the glorious songs of Christmastide.

Smaller boats, some shooting fireworks, some ablaze with multicolored lights, sport in the big ship's wake. One, carrying Santa and his reindeer adorned with tinkling bells, always makes a friendly swoop toward our dock, and Santa doffs his hat to the children.

Sometimes I'm amused by the intensity of my loyalty to Seattle. After all, we've lived here barely a decade, and we are quite properly considered Johnny-come-latelies by fourth-generation Seattle friends.

Three years after the end of World War II Dwight was invited to join the faculty of the University of Washington Business School. We've never regretted the move.

University Outgrew Downtown Site

We still recall our first visit to the tree-shaded campus. The late Dean Howard Preston graciously welcomed us and led us past the varied architectural styles, predominantly Gothic (page 511). He stopped before four Grecian columns.

"These came from the original university which was established in 1861, 10 years after Seattle's founding," Dean Preston told us. "Within three decades the university had outgrown its downtown site and moved here."

The dean told us a story of the university's early days, illustrating its modest beginnings. When President Charles W. Eliot of Harvard visited the campus in 1892, he inquired about academic progress in the Northwest. Meeting Professor Orson B. Johnson, he asked what chair the professor occupied.

"I don't know what chair you would call it," was the reply. "I teach zoology, botany, physiology, physics, astronomy and..."

"You don't occupy a chair," interrupted President Eliot. "You occupy a settee."

Today the university faculty has grown to more than 1,300. One of its distinguished number is Pulitzer Prize-winning poet Theo-

dore Roethke. Another Pulitzer Prize professor was Vernon Louis Parrington, author of the massive, scholarly study, *Main Currents in American Thought*.

The years have brought many changes since the days of Asa Mercer, who was the university's first and for a while its only teacher. Mercer used to tour the Puget Sound country in his canoe, trying to attract pupils by singing the praises of academic learning. He even persuaded some with the promise of jobs—cutting firewood at \$1.50 a cord.

Teacher Recruited "Mercer Girls"

Apart from his scholastic efforts, there is another good reason why Mercer's name is remembered by Seattleites.

In the 1860's he looked about and observed that the town's population was mostly male—"almost wholly beyond the reach of female influence and its wholesome restraints." If the town was ever to amount to anything, Mercer decided, ladies must be imported.

Action followed thought. Resourceful Asa went to New England to persuade millworking maidens and Civil War widows to cast their lot with growing Seattle. Mercer met obstacles. He described the worst one:

"A few days before the time fixed for departure, a long, scurrilous article appeared in the *New York Herald*, slandering me, stating that all of the men on Puget Sound were rotten and profligate; that the girls would all be turned into houses of ill-fame, and appealing to them to stay at home. The old saying that a lie will travel a thousand miles while the truth is putting on its boots was true in this case. Everywhere the article was copied, and before I could get my references printed and counteract the calumny, two-thirds of the passengers had written me, enclosing the *Herald* article... and declined further consideration of the matter."

But perseverance paid, and Mercer brought 57 young ladies back. To greet the first of them, the town bachelors turned out "looking like grizzlies in store clothes and their hair slicked down like sea otters."

Affectionately known as the "Mercer Girls," the ladies quickly found homes, took up school-teaching, dressmaking, and such. Most of them married and founded families.

The spirit of enterprise that animated Asa Mercer has fired Seattle folk since the day the first settlers stepped ashore at Alki Point.

A chill rain was falling on November 13,



BOB AND INA OFFICE

Parading Yachts, Gay With Pennants, Launch Seattle's Sailing Season

Hundreds of spectator craft crowd Portage Bay. Here, on Opening Day, the upraised arms of Montlake Bridge admit the 1959 fleet to Lake Washington.

1851, when the little Portland schooner *Exact* dropped anchor and two dozen nervy pioneers were rowed ashore, carrying only the barest essentials for survival.

A monument bearing the party's names—Denny, Boren, Low, Bell, and Terry—marks their landing place on the cape that projects into Puget Sound southwest of the present city center. Of the adults—the group included 12 children—only four were older than 30.

These were not glint-eyed speculators on the prowl for a quick dollar, but sober folk who had come across country, most of them from Illinois, to create a lasting community. They found what they wanted here on the eastern shore of Puget Sound. Abundant resources lay at hand—an incomparable harbor, vast tracts of timber, salmon-filled waters, good farmland, and a benign climate.

But that first day only a roofless cabin gave them welcome. The infant Rolland Denny, whose mother was too ill to nurse him, bawled loudly when offered clam juice—his chief nourishment until he was old enough to chew. But Rolland lived to see his wilderness home become a great metropolis.

The settlers optimistically named their tiny community "New York." With a wry touch of realism, they added the name "Alki," which means "by-and-by" in Indian jargon. That strip of shore, now part of West Seattle, bears the name Alki today.

Present Site Picked by Clothesline

The first winter at Alki was trying. Hundreds of Indians camped near by. Consumed with curiosity—and reeking of the fish and clams that were the mainstay of their diet—they barged into the cabins, handled the few but intriguing possessions, and generally got in the way. The tidy pioneer women feared to remonstrate; survival of the settlers depended on keeping peace with the tribesmen.

The Seattle newcomers were still settling in when the brig *Leonesa* appeared offshore. She was in search of lumber for San Francisco, facing a building boom in the wake of the California gold rush. The colonists, surrounded by stands of giant fir, contracted to supply it. In 16 working days, they cut 13,458 feet of timber. It was the birth of one of Seattle's principal industries.

Alki, however, was not the best site. Lumber for shipment had to be towed to water deep enough for a ship to anchor.

Borrowing Mary Denny's clothesline (a

priceless treasure in those days), and using horseshoes for a weight, Denny, Bell, and Boren set out in a canoe to seek a better location. Success came when their rig showed deep water close to shore in what is now Elliott Bay. On February 15, 1852, most of the original colonists staked claims along the bay shore and back deep into the timber.

Chief Lent Name Reluctantly

One day soon after the move across the bay, two strangers arrived at the settlement. One was Seattle, chief of the Duwamish and Suquamish tribes. With him came a white man, Dr. David S. Maynard, whom the fledgling town would not soon forget.

It was not treating the sick that built "Doc" Maynard's reputation. Doc busied himself with other enterprises. He started a general store and the first hospital. His was the first venture into packing and shipping the local salmon.

Maynard was a lively character, regarded with affection by settlers and Indians alike. "He occasionally stimulated a little," as Arthur Denny delicately put it. After imbibing, Doc was likely to reduce the prices of his wares until he ended by giving them away.

It was Doc Maynard, the story goes, who proposed the name of his friend, Chief Seattle, for the new settlement. The chief objected, for fear that such use of his name would offend his spirit after death. But he was won over, and we regard it as fortunate. Otherwise our city might still be called—as the location was for a time—Duwamps!

Seattle is justly proud of what it has accomplished in a scant 100 years. Yet, despite today's comforts and conveniences, its people retain a certain spirit from the pioneer days: a devotion to the outdoors, a distaste for affectation and artificiality.

The life we lead keeps close to home. Like our neighbors', it is simple and casual. Daughter Kippie, a small express train when she trots off to school in the morning, is a slow local when she straggles home, with frequent way stops at the homes of friends. Even grown-up visiting tends toward the over-the-back-fence variety.

But if Seattle offers the neighborliness of a small town, it also provides the cultural and commercial advantages of a metropolis.

In minutes I can whisk my daughter downtown to the matinee of a touring ballet company or Broadway show. In winter, a bus



Like rocket sleds, hydroplanes roar across Lake Washington at more than 100 miles an hour,





climaxing Seattle's Seafair

The winner: *Maverick*, an entry from Lake Mead, Arizona-Nevada, outran the home-town entries in the 1959 Gold Cup race.

Powered by World War II fighter plane engines, the boats need only wings to fly. Drivers push speeds so high they risk catapulting into the air on the slightest swell.

Seafair royalty, King Neptune and his queen reign over a ten-day festival that annually attracts some half a million spectators. Events range from pageantry to high jinks, from regattas to chess.

Mock pirates interrupt Neptune's festive visit by burning his yacht and driving him back into the sea.





takes her off for a day of skiing. Afterward she can run over to the Seattle Tennis Club for a dip in the heated outdoor pool.

Some mornings I drive to the university with Dwight. Our route leads through the Arboretum, one of Seattle's superb parks.

The Arboretum's 250 acres are artfully planted with shrubs from all over the world. In spring the lawns are splashed with the pinks and whites of flowering cherries. Azaleas, camellias, and rhododendrons bloom in profusion, though the city lies as far north as St. John's, Newfoundland.

Seattle is a tantalizing place for one who likes to shop. Whatever we hanker for, whether it's an antique Sheraton table or a special imported cheese, there is a downtown shop that has it. The trouble is, I stumble on so many exquisite things I don't need!

For novel favors or unusual gifts, I stop in at Haru Hattori's Far East Contemporary shop (page 508). From the ceiling dangle bamboo cages of artificial birds, streamers of paper flowers, and fanciful gilded and be-whiskered animals. The walls glitter with schools of red, blue, and yellow paper fish. In Japan they are flown as kites from bamboo poles; here they make eye-catching party decorations.

One of Seattle's favorite family stores is Frederick & Nelson, which occupies almost an entire block. While Kippie is measured for school uniforms, I drop into the Designer Room for a look at the imports from Paris and Rome. A blond model slinks past, showing a sulphur-yellow *peau de soie* evening dress, elaborately folded, draped, and puffed.

"Just in from Christian Dior," the manager



Cigar store Indians, whale's jawbone, shrunken heads, and a ship model share space with a mummy at Ye Olde Curiosity Shop.

Preserved by the desert climate, the body of a slain man was found in Arizona in 1895. Moved to Seattle, his mummy still shows the gunshot wounds that caused death. Hair, mustache, and eyelashes remain intact.

The flintlock pistol in the hand of assistant manager Morris Hart has endured 170 years.

Ton of candy fills a bin at Frederick & Nelson, a Seattle department store.

tells me. I blink when he adds that the confection costs \$595. It's fun to look, anyway.

Amid this elegance it's hard to conjure up the single room of a building on Front Street in which D. E. Frederick and Nels Nelson started their store—and lived—in 1890.

Once when Nelson returned from a day's buying, ready to drop into bed, he looked around and gasped:

"Where is the bed?"

"A customer liked it, so I sold it," Frederick said.

Nelson roared with laughter and remarked prophetically, "With you running the business we'll get along."

Seattle's most fantastic store, perhaps, is Ye Olde Curiosity Shop, a landmark of the whole Northwest. "Beats the Dickens" is its motto, and I'm sure Charles Dickens would have shared modern customers' amazement at the store's variety of oddments.

The windows are crammed with totem poles, dried rattlesnakes, Eskimo stone carvings, and even a duck-billed platypus. A bewildering array beckons me inside: dried fish, moose heads, mounted butterflies, and Oriental carvings; old bayonets, skulls, and Indian jewelry. There are jewelry boxes made from toucan beaks, the Lord's Prayer carved on a grain of rice, crustaceans called "whale lice," a petrified snail, and a six-foot Chinese beheading sword.

Like most Seattleites, we are essentially homebodies. But when I get tired of washing dishes, we are at no loss for places to dine.

Seafood? There is Ivar's Acres of Clams on a Puget Sound





pier, where we can eat outside with a view of the city's bright red fireboat, or in a cavernous interior hung with fish nets, glass floats, and nautical flags.

My favorite dish is steamed clams from Puget Sound served with a cup of clam broth. But Ivar's is famous, too, for salmon, Dungeness crab, Alaska shrimp, and tiny Olympia oysters about the size of your little finger tip.

There are good places to eat close to the bustling Pike Place Market. If we go early, we can shop first, and pick up such delectables as pickled herring, fireweed honey, blood sausage, and home-baked bread.

Then we step into Morris Tacher's Turkish Restaurant and order grape leaves stuffed with seasoned chopped meat. Or we can try out



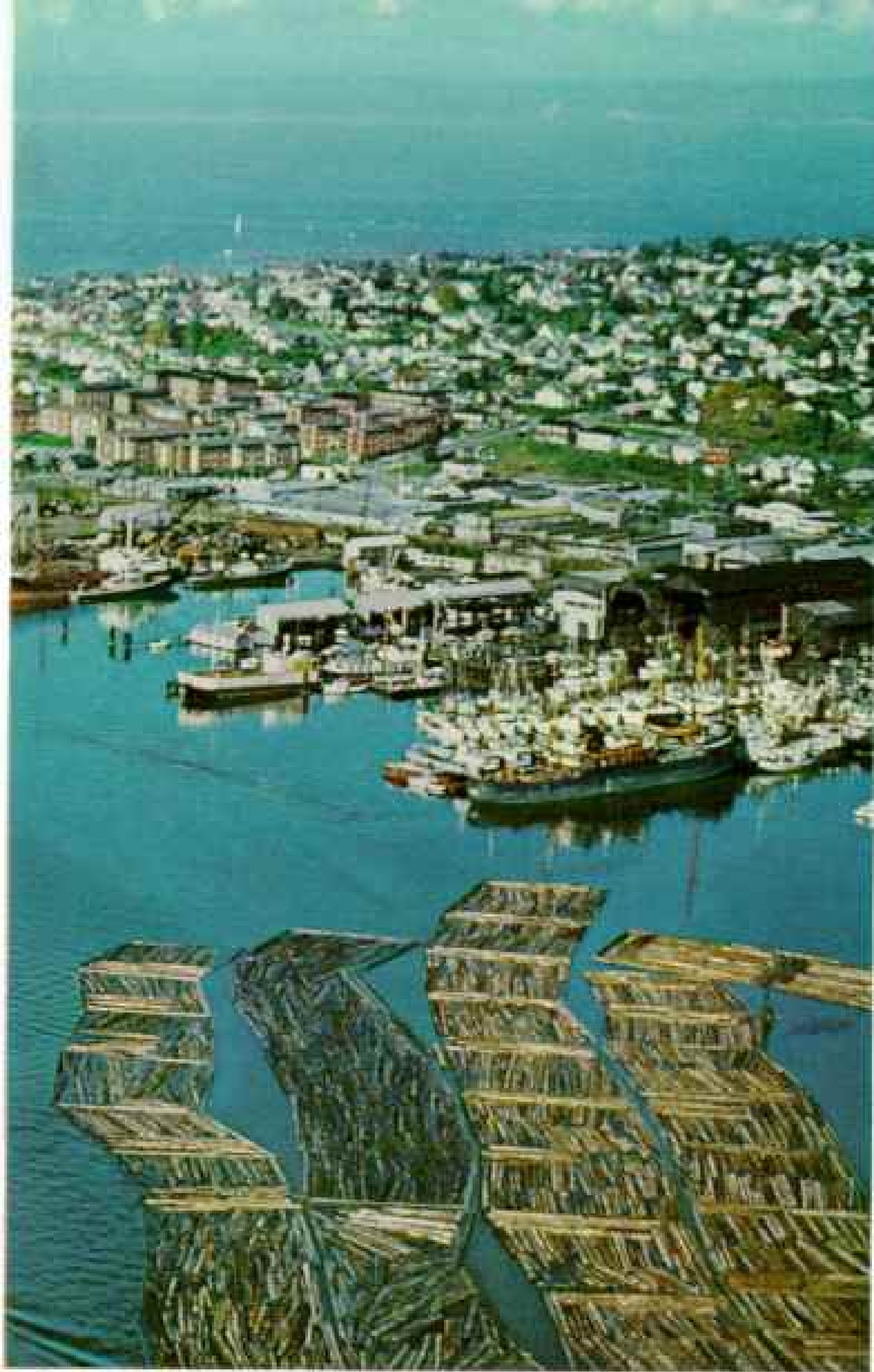

**Lake Washington Canal:
Chittenden Locks Lift
Logs From Sea Level**

Since 1916, the year of their completion, the locks have handled more than two million transits, ranging from merchantmen to a mother duck escorting her brood. At this point ocean shipping enters a fresh-water complex that includes Lakes Union and Washington, and Portage, Union, and Salmon Bays (map, page 500).

Here, where the canal broadens into Salmon Bay, freighters, fishing boats, tugs, and barges tie up at piers. Log booms feed near-by mills.

Distant freighter on Puget Sound lies 21 feet below the level of the lakes and bays.

Twelve-foot oars propel University of Washington racing shells across Union Bay. Coach with megaphone instructs his crews, who practice within sight of the university's 55,000-seat stadium. Their predecessors won two championships in the Olympic Games.





HIGH SPEED SHUTTERS © NATIONAL GEOGRAPHIC SOCIETY

Diners' Legs Dangle in a Well Beneath the Table

Steaming sukiyaki and other Oriental dishes have won an enthusiastic clientele for Seattle's Bush Garden, one of the largest Japanese restaurants in the Nation.

Following the Japanese custom, patrons remove shoes, but some rebel against the customary cramped, legs-crossed position; hence the recess below floor level.

Kimonoed waitresses pour tea and serve soup in cherry-wood bowls. Rice-paper screens and a Mount Fuji landscape decorate the room.

Fanciful fish kites, gay paper puffballs, and other novelties deck the Japanese specialty shop of Haru-Far East Contemporary, Inc.

Two Nisei students at the University of Washington opened the business in 1954. Ruth Bernstein holds a magenta tulip made of discarded nylon hose.



some Chinese dishes at the Athena, a spot with a past of Greek cuisine!

Canlis', famed for its view, tempts us with charcoal-broiled steaks. Built on a steep slope near the George Washington Memorial Bridge, Canlis' gives the sensation of being suspended in space (page 512). At night, through the slanted reflection-proof windows, a million city lights twinkle in panorama.

Seattle Started Theater-in-the-round

After dinner on a spring evening it's pleasant to head for the Showboat, which is part of the University of Washington's drama school. Built on pilings over Portage Bay, the theater is designed to look like a large boat. You board it up a gangplank.

The Penthouse offers another unusual setting. This theater-in-the-round on the college campus took its name from a penthouse atop the Edmond Meany Hotel, where Prof. Glenn Hughes, director of the university's School of Drama, staged his experimental plays with audience surrounding actors.

"After all, a real-life room has four walls," says Professor Hughes. "Our Penthouse was the modern world's first theater created for

the arena technique. Now there are more than 200 of them in Europe and America."

Glenn's students produce and perform in both the Showboat and the Penthouse. Many have gone on to Broadway or Hollywood.

From a rise in Volunteer Park, a lovely white stone building looks over Puget Sound to the majestic Olympic Mountains beyond. Children love to come here to the superb Seattle Art Museum as much as we do. They frolic on the sculptured Ming-dynasty camels flanking the wide entrance steps, and on the rams from the 15th-century tomb of the Chinese Prince Kao Sui.

"We've tried to reflect in our collections and changing exhibits the whole sequence of mankind's artistic genius. We've gone in almost every direction known to man," says Dr. Richard E. Fuller, the museum's director. In 1933 he and his mother, Mrs. Eugene Fuller, donated this museum to the city, and through the years gave the Eugene Fuller Collection.

Its most popular treasure is the permanent collection of Chinese jade, which is especially rich in 17th- and 18th-century jades but extends back to at least the 12th century B.C.

But the museum's halls also display the contemporary art for which our city is renowned.

I have often wondered how it happened that Seattle became the center for the widely acclaimed "Northwest school" of painting.

"I think," says Dick Fuller, "that artists like Seattle for its setting, and for its independent spirit. Of course, Mark Tobey has been a strong influence since he came here in the twenties. He

Bronze temple bird, studded with tiny mirrors, arrives at the Seattle Art Museum from Thailand. Dr. Richard E. Fuller, president-director, and Mrs. Giacomo Pirzio-Biroli inspect this addition to an outstanding Oriental collection.



has always encouraged the independence of his fellow artists."

Dick did not have to remind me that Tobey recently won the Venice Biennale. The only other American ever to win a comparable Venetian prize was James McNeill Whistler.

A community sensitive to art is likely to be music minded, too. Our city has a wonderful symphony orchestra, conducted by Milton Katims. Enormously popular are its family neighborhood concerts that the symphony holds in schools, church halls, and movie theaters. Even the youngest children are welcome.

Dwight and I feel that someone should set to music the panorama of Seattle's past, perhaps in something like Rodgers and Hammerstein's *Oklahoma!* The inspiration is surely here in the rags-to-riches record of a few score years.

First, as in so many parts of the West, there was the Indian

University of Washington's Gothic Towers Cast Fluttering Images on Frosh Pond

Some 16,800 students make this 99-year-old school the largest in the Northwest. Atomic and oceanographic research centers and major new construction reflect its dynamic spirit. Administration Building at left, Library at center right, and Physics Hall surround these students.

Eastern dogwood thrives in the university's Arboretum, whose 250 acres nourish some 2,500 kinds of trees and shrubs. Director Brian O. Mulligan gathers autumn-hued dogwood leaves.



problem. In 1853 the Territory of Washington was officially cut loose from Oregon. One of Governor Isaac Stevens's first duties was to make treaties with the Indians to establish legal title to the settlers' claims. He assured the red men reserva-



ARCHITECTURE (ABOVE) AND HIGH SPEED TRAINS © NATIONAL GEOGRAPHIC SOCIETY

tion lands, cash payment, and various concessions and favors.

Chief Seattle and other Indian leaders saw the futility of resistance. They agreed to part with their tribal lands and move their peoples to reservations.

"And when the last red man shall have perished," Seattle said in a notable address, "and the memory of my tribe shall have be-

come a myth among the white men; these shores will swarm with the invisible dead of my tribe. . . . At night when the streets of your cities and villages are silent and you think them deserted, they will throng with the returning hosts that once filled them and still love this beautiful land. The white man will never be alone."

Chief Seattle's words proved true prophecy,

for even today the presence of his people lingers on. We use the term "potlatch," the Indian's word for his ceremonial feasts, for our own picnics and parties. A "tillicum" is a friend, today as in times past. A 50-foot totem pole stands as a prominent landmark of Pioneer Square in downtown Seattle.

In the 1870's exciting news reached Seattle: The Northern Pacific planned to push its railroad through to Puget Sound. What more logical terminus, Seattleites thought, than their bustling community? Jubilation turned to chagrin with the announcement that a rival settlement, Tacoma, on Commencement Bay, had been selected instead.

The townspeople, undaunted, built their own railroad. The route they chose now forms a part of the Northern Pacific's trackage to Walla Walla, 220 miles away in Washington's fertile wheat belt. Today four great railroads serve Seattle.

By 1889 the population had climbed to 33,500. But the city had grown in a ramshackle way; so it was perhaps a blessing in disguise that a pot of glue boiled over in a paint shop downtown one warm day in June.

Before nightfall the conflagration which had started so modestly consumed more than 64 acres of the business district. Miraculously, no life was lost, but factories, offices, warehouses, and wharves lay in ashes.

Seattle rebuilt itself, and when the steamer *Portland* arrived on June 17, 1897, carrying a "ton of gold" from the Yukon, a new boom began. Alaska-bound prospectors swarmed into town. They had to be fed, clothed, entertained, and outfitted for their quest. Steamers packed them aboard for the voyage north.

Ever since, Seattle has enjoyed a commercial advantage as a gateway city to Alaska. Its Alaska-Yukon-Pacific Exposition in 1909 turned the Nation's eyes toward the area, and its Century 21 Exposition, slated for 1962, boldly sets its sights on the future. The exposition's theme: man's role in the Space Age.

The waters around Alaska are now the prin-

An Aerie for Diners: the Canlis' Restaurant

A critical palate and forthright tongue landed Peter Canlis (far left) in the restaurant business 19 years ago in Honolulu. When he complained about food served to him in a cafeteria, his piqued host invited him to take over the kitchen and do better. He did. That success prompted him to launch his own establishments, first in Honolulu, then in Seattle.

Mr. Canlis's guests dine on charcoal-broiled steaks amid glass-walled elegance above Lake Union. Often their vistas include snow-crowned Mount Baker and the Cascade Range.

A Japanese-American waitress serves hors d'oeuvres to author Anne Grosvenor Robinson and Dr. Robinson. Mrs. Canlis (standing) greets her guests.



cipal arena of the United States salmon industry. The Seattle region, especially Salmon Bay, is home base for the Alaskan salmon fleet, and much of the fish is canned and marketed here. No gift we send East is more appreciatively received than a rosy king salmon, ordered fresh for air shipment from one of our immaculate waterfront fish markets.

Washed-down Hills Build Shore

Pinioned between Puget Sound and Lake Washington, Seattle long seemed limited in potential growth. Steep hills, for all their magnificent vistas, posed further problems to builders. But the operator of the first steam sawmill in the area unknowingly started a trend when he began dumping waste sawdust into Elliott Bay. Gradually the spongy shore evolved into land, expanding the city's site.



HIGH SPEED EXTRAORDINE © NATIONAL GEOGRAPHIC SOCIETY

At the century's turn, enterprising city engineer Reginald H. Thomson mounted a frontal attack on the offending hills. Borrowing the hydraulic methods of Alaska's placer miners, he sluiced down the Jackson Street and Dearborn Street hills to gentler contours. The flushed-out earth furnished fill along the waterfront.

During 30 years of regrading, engineers moved 40 million cubic yards of earth, reclaiming more than 1,400 acres of tide flats. Some 2,000 acres also were built up in southwest Seattle, including the dense industrial area of Harbor Island.

Companies mushroomed with the land. Typical of their growth: the firm founded by William Boeing, a young businessman who got into aircraft building in a rented shed because he wanted a replacement for a plane damaged

in a mishap. Now the facilities of the giant Boeing Airplane Company cover nearly 3,000 acres in Seattle and near-by Renton. And Boeing jets carry the onward-driving spirit of Seattle around the world.

When I'm weeding my garden, or sewing draperies for our lake-view windows, or walking young Grosvie to the end of our dock, the vibrancy and enterprise that closely surround us sometimes fade out of sight and mind.

But then a ketch tacks in the breeze, or the mailman delivers our tickets to the symphony concert. Or my eyes lift to the high, white spectacle of a test-hopping jet plane tracing contrails in the sky.

It is then that I feel an old—10 years old!—surge of pride and satisfaction in my adopted home. It comes to me afresh that life is sweet, and ever exciting, in Seattle.



REARRANGED BY NATIONAL GEOGRAPHIC PHOTOGRAPHER S. ANTHONY STEWART © W.L.E.

Floating Bridge: 100,000 Tons of Concrete and Steel Rest on Water

World's heaviest structure afloat, the 20-year-old span saves travelers on U. S. Highway 10 a 14-mile detour around Lake Washington, whose 200-foot depths and unstable floor made a conventional bridge unfeasible. Held by massive 65-ton anchors, the four-lane roadway sways less than an inch in rough weather. A retractile unit in the span permits passage of ocean vessels. This aerial view looks west from Mercer Island.

Changing Empire of the Northwest

THOMAS JEFFERSON thought there might still be long-haired, hook-tusked mammoths roaming there. And no wonder, for most of the far-off Northwest was about as mysterious to his contemporaries as the moon is to us.

President Jefferson sent Meriwether Lewis and William Clark to explore the headwaters of the Missouri, scale the Rockies, and bounce down the Columbia River in spray-lashed canoes. They found no mammoths, but a land rich and rugged beyond their imagining.

Even today there remains something magnificently wild about those five Northwestern States—Washington, Oregon, Idaho, Montana, and Wyoming. Their area is big enough to cover New England seven times over, but only 6,500,000 people live there—fewer than in New York City.

Yet these hardy Northwesterners cut a third of the Nation's saw timber; here hunters shoot half a million deer each season, and anglers catch some 25,000,000 fish a year. Engineers construct mighty missile bases, widen highways, build modern freeways, and put up huge hydroelectric dams as fast as New Yorkers build skyscrapers.

River Rages in Hells Canyon

Close-up views of the uncrowded, energetic life in the Northwest appear on the preceding pages, in articles on Washington State and Seattle. In addition, dramatic changes across the entire region are reflected in the freshly compiled Atlas Map of the **Northwestern United States**, sent to members of the National Geographic Society as a supplement to this issue of their magazine.*

Thus two new dams, Oxbow and Brownlee, span awesome Hells Canyon, which splits Idaho from Oregon. At its greatest depth, near He Devil Mountain, lava-rock walls drop 7,900 feet to the roaring Snake River—1,800 feet deeper than Grand Canyon.

Here, too, are famous dams built over the

past 30 years: Fort Peck in Montana, Grand Coulee in Washington, and many more with long blue lakes behind them. Still another spectacular piece of dam building—this one strictly the work of nature—appears in the triangle Montana wedges between Idaho and Wyoming: Earthquake Lake, a 1,200-acre legacy of the great upheaval that wrenched the Rockies in 1959.†

National parks, shown with red stippled borders, dot the area. They include three of the Nation's largest: Yellowstone in Wyoming, Olympic in Washington, Glacier in Montana. Idaho lures hunters with 31,000 elk in the Clearwater Mountains alone, and skiers with the powdery snows of Sun Valley.

Great freeways, marked by dashed double lines in red, are now being constructed to fit into the new Interstate Highway System. Meanwhile concrete hardens into emplacements for intercontinental ballistic missiles at U. S. Air Force bases such as Fairchild, near Spokane, Washington, and Francis E. Warren, near Cheyenne, Wyoming.

Road Pierces Canadian Rockies

The new map also includes large portions of three Canadian provinces—British Columbia, Alberta, and Saskatchewan. Here progress is symbolized by the Trans-Canada Highway, now nearly completed. Roughly parallel to the Canada-U. S. border, it will lead motorists 4,500 miles from Pacific to Atlantic through some of the world's most impressive scenery.

But despite all that man has done in the Northwest, the land remains essentially as it was. Lewis and Clark, should they return, would find great stretches of their route completely unchanged—with grizzly bears and mountain sheep still ranging the Rockies, geese feeding in the coastal lagoons, and a great stillness over the dripping rain forests.

*This new map forms Plate 11 in The Society's Atlas Series. Since the series began in January, 1958, 16 uniform-sized Atlas Maps have been issued. The Northwest map is the sixth of eight that will cover the entire Union of 50 States.

To bind their maps, more than 725,000 members have ordered the convenient Atlas Folio, at \$4.85. Single maps of the series, at 50¢ each, or a packet of the 14 maps issued in 1958 and 1959, at \$5.50, may be ordered from the National Geographic Society, Dept. 19, Washington 6, D. C. A combination of map packet and folio is available at \$9.95.

†See "The Night the Mountains Moved," by Samuel W. Matthews, NATIONAL GEOGRAPHIC, March, 1960.



A many-times visitor to Angkor's ruins and keen student of Khmer culture, the author links his 35 years of research with remarkable paintings by Maurice Fiévet for an unusual *National Geographic* article—re-creating the daily life of this lost civilization. The talented artist's drawings underwent minute scrutiny for accuracy by Bernard Groslier and George Coedès, French scholars who have devoted years to unraveling Angkor's riddles. The contributions of these talented men, teamed on the following pages, provide a vivid portrait of a vanished people.—THE EDITOR.

Ornate Cambodian temples of Khmer god-kings—rivaling in richness anything wrought in stone—lose their veil of mystery

Angkor, Jewel of the Jungle

By W. ROBERT MOORE

Chief, Foreign Editorial Staff, National Geographic Magazine

Paintings by MAURICE FIÉVET; photographs by the author

FOR 400 YEARS the great stone city lay abandoned, burning and cracking in the tropical sun, lashed by monsoon rains. Where a million people had worked, sung, and prayed, only wild beasts and bats went about their quiet business. Snakes scraped across the stone terraces, and vines and trees choked the wide roads and spacious lakes. Inexorably, the jungle closed in.

A century ago, a French naturalist named Henri Mouhot, exploring in remote Cambodia, heard tales of a fabulous "lost city" in the jungle. Skeptical but curious, he persuaded a local missionary to guide him to it. They traveled first by canoe and then afoot. Finally, breaking through the bush, Mouhot saw the ruins of what we now know as Angkor.

Great stone temples stood strangled by vines. Massive gateways, carved walls, and ornate terraces lay overgrown by gigantic silk-cotton trees and tentacled banyans. But there were no people. Only the cries of birds disturbed the solitude as he prowled the tumbled stones and marveled at the eerie ruins.

Because it was so heavily overgrown, Mouhot could not realize at first the full magnificence of the metropolis he had come upon: scores of temples, miles of roads, an intricate

network of canals, causeways, moats, and reservoirs.

What unknown people had built it? Why had they deserted it? When had they left?

When Mouhot, amazed and baffled, asked these questions of Cambodians living near by, they could tell him little.

"It is the work of Pra-Eun, the king of the angels," they would say; or "It is the work of the giants"; or even "It made itself."

Drum's Poom-poom Resounds in Ruins

When I went to Angkor last spring, for the seventh time, I found a scene quite different from what Mouhot saw. Much of the jungle growth—and much of the mystery—have been cleared away from the ruins. Today a good road leads north from Siem Reap, and visitors by thousands come to view the old city.

Modern Cambodians even come to worship in the old temples, during their New Year, in April. As I stood in one of the vast stone structures, watching the candle-bearing pilgrims and listening to the distant *poom-poom* of a native drum, I could almost forget that Angkor had ever been deserted.

But when I asked one weathered old pilgrim, "Who built it?" I got almost the same



answer Mouhot had received a century earlier:

"The gods," he answered. "Only the gods could do so much."

Yet little by little archeologists have solved most of Angkor's puzzles. We now know that the city was once the capital of the Khmer Empire, which dominated much of Southeast Asia for six centuries (see box, page 542). We call it Angkor Thom (which means simply "great city"); its original name was Yasodharapura.

No longer are the Khmers baffling figures. We have learned enough about them so that on the following pages artist Maurice Fiévet has

been able to re-create their daily life in accurate, detailed paintings. He shows them at work, at worship, at play and pageantry.

Unlike Mouhot, we can see the Khmers as people: as fishers, farmers, builders, and warriors. Many of them dwelt, as do their present descendants, in thatch-roofed houses perched on stilts around the great lake Tonle Sap. From its silted waters they netted fish to go with their daily diet of rice.

They were, first of all, farmers, with rice their principal crop. Many of their religious rites revolved about agriculture. They held a feast for the plowing of the first sacred fur-

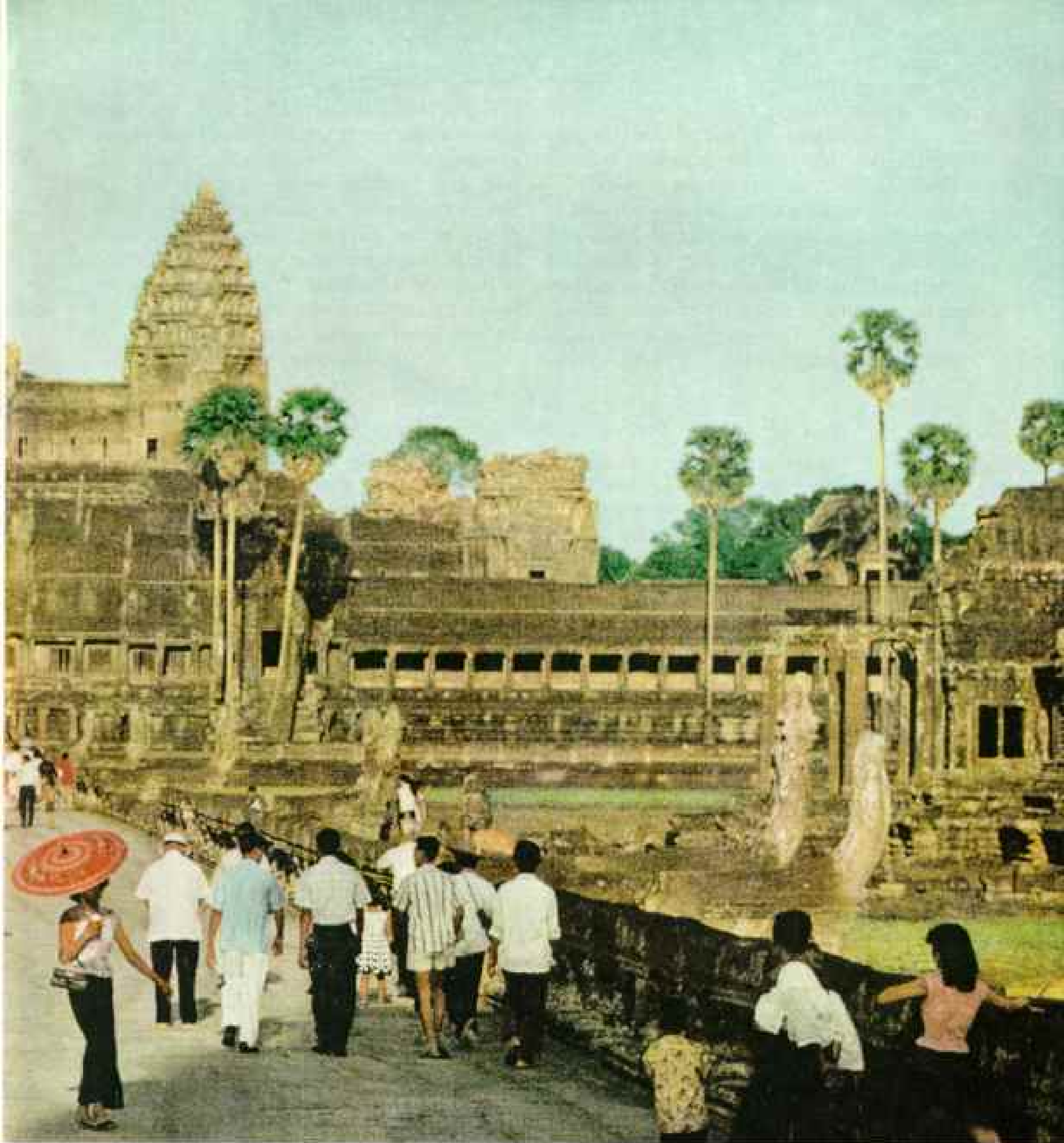

© NATIONAL GEOGRAPHIC SOCIETY

row; a feast for the harvest of the first fruits; and a ceremonial "burning of the rice." They knew how to grow two, sometimes three, crops each year, using one of the most remarkable systems of irrigation the world has ever seen.

Their feats of hydraulic engineering were even more notable than the magnificent carved-stone temples they left behind. They threaded the country with countless basins, canals, ponds, moats, and reservoirs, tying them together into a complex network. Some of their canals, which served also as roads, ran arrow-straight for as much as 40 miles.

We know the Khmers as resourceful fight-

Cambodian Pilgrims Throng Angkor Wat, Shrine of Their Khmer Forebears

"Grander than anything left to us by Greece or Rome," wrote French naturalist Henri Mouhot a century ago when he first saw this massive temple choked by the jungle, its existence almost forgotten. Once the capital of Kambuja, kingdom of the Khmers, the ruined city of Angkor today attracts visitors from every corner of the globe. These Cambodian holidaymakers walk a causeway whose balustrades represent the fabulous *naga*, or cobra, of Hindu mythology. Chiseled decoration—a canvas on stone—covers the temple's surface. Lotus-bud spires top terraces.

ers, battling invading rivals with spears, powerful arrow-hurling ballistas, and ornately decorated elephants of war. One Chinese historian reported that the kingdom boasted 200,000 of these mounts for its cavalry.

We know them, too, as businessmen—trading kingfisher feathers, rhinoceros horn, and spices for Chinese lacquerware, parasols, and porcelains. And we can envision them in their leisure moments, amused by circuses of jugglers or absorbed in the gamble of a cockfight.

We obviously never will know their story as

fully as we do those of civilizations that left behind a rich heritage of literature. The books of the Khmers, written on hides, palm leaves, and paper, long since have been destroyed by war, fire, termites, or the quick rot of the humid tropics. The royal palaces and many of the earlier Khmer shrines, built of wood, likewise have been reduced to mold or dust.

But one remarkable record—a series of warm, animated reliefs carved on the walls of a temple known as the Bayon—provided artist

(Continued on page 324)

Plan of Angkor: Follow the Red Arrows for a Self-guided Tour

Visitors get their first glimpse of Angkor Wat's soaring towers through a gap in the forest cut by the road from the town of Siem Reap. Following the temple moat, they come to the main, or western, entrance. Continuing north, they pass a 200-foot hill, Phnom Bakheng, on which Angkor's founder-king built his "mountain" temple. A short way beyond, they enter the south gate to walled Angkor Thom (great city), site of the Bayon, with its fascinating carvings and brooding stone faces. Temples and walls of the old palace quarter, fronted by the Elephant and Leper Terraces, spread to the north. A road north and east of the city walls leads visitors past other temples and extensive pools and irrigation reservoirs, some now dry, and brings them back to Angkor Thom. Map uses red to indicate temples and walls and blue to mark rivers and moats still holding water in season.

520

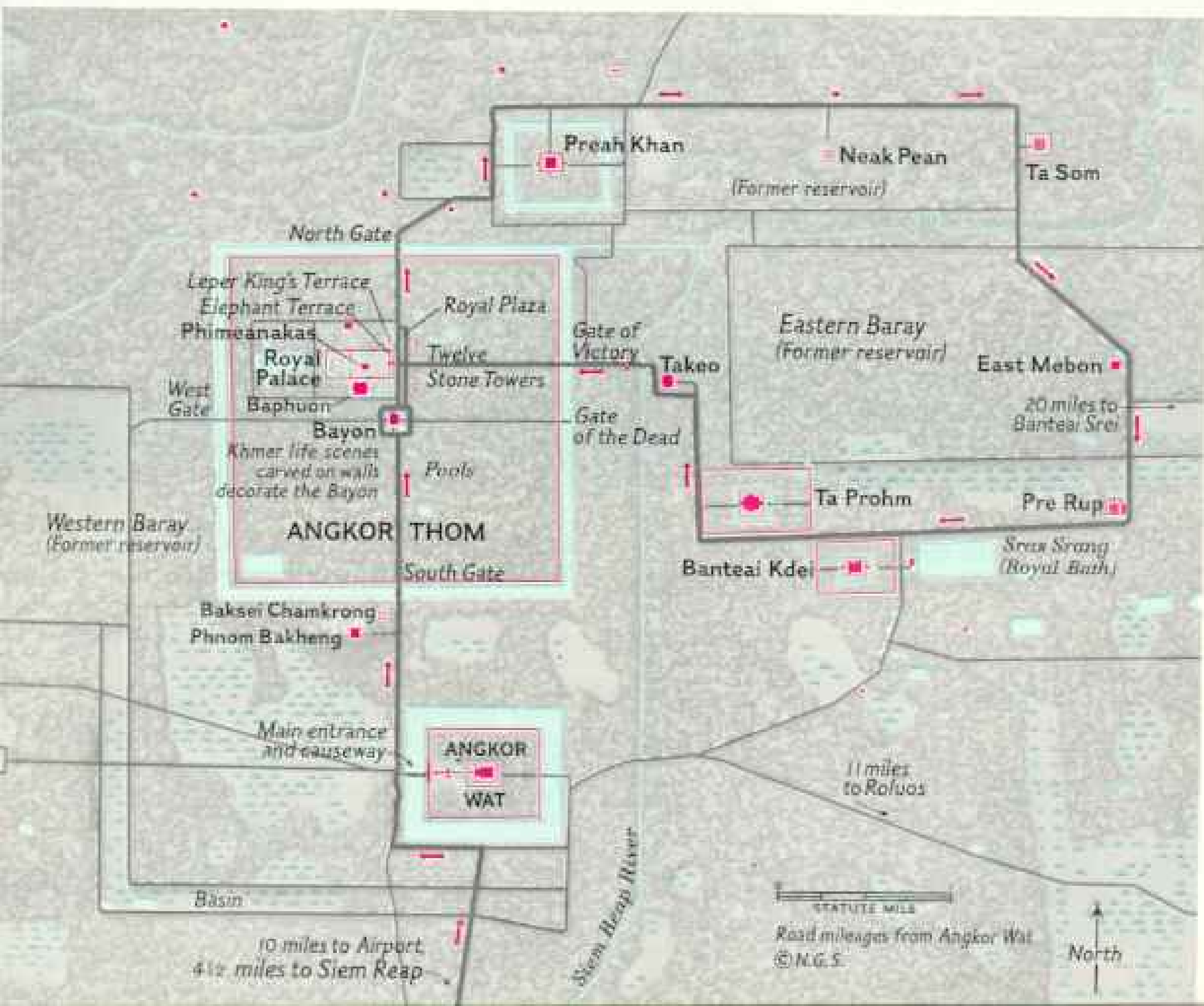



ALL ILLUSTRATIONS BY MAURICE PIÉVET © NATIONAL GEOGRAPHIC SOCIETY

That there should be in this country one sole sovereign

Royal chaplains reported the deification of the kings on a temple tablet now preserved in the National Museum, Bangkok.

Jayavarman II found his country forced to pay tribute to Java. In the year 802 he called upon a Brahman priest "skilled in magic science" to perform a ceremony that would lodge supreme authority in one divine king and declare Kamboja's independence. Artist Piévet portrays the priest anointing the symbol of the Hindu god Siva in rites sanctifying Jayavarman (right) as *devaraja*, or god-king, and making it "impossible for this country of the Kamboja to pay allegiance to Java." For the next six centuries the Khmers dominated Southeast Asia.



*Then His Majesty
... established the royal city*

A temple inscription details the founding
of Angkor, the Khmers' capital.

One of the first acts of Yasovarman I, the monarch who reigned half a century after Jayavarman II and founded Angkor, was the erection of a "mountain" temple atop a 200-foot hill called Phnom Bakheng (page 524). Artist Fiévet portrays the helmeted



© NATIONAL GEOGRAPHIC SOCIETY

monarch, surrounded by his spearmen, priests, and umbrella bearers, standing atop the shrine and pointing to the site of the future royal palace. A straightened section of the Siem Reap River forms the eastern moat. The rectangular Eastern Baray, a four-mile-long irri-

gation reservoir, connects with the river; the king completed it in the first year of his reign. Later monarchs transformed Angkor into one of Asia's grandest cities, home of perhaps a million people. No trace of their wooden homes remains.



Cleared ruins of Phnom Bakheng, on which Yasovarman I built his temple, thrust above the forest. Angkor's south wall appears as a cleft in the jungle at upper right. Bush and rice cover the moat. Yasovarman's successors twice shifted Angkor's center, so that hill and shrine finally lay outside the city walls.

Octopuslike silk-cotton trees strangle and pry apart the sculptured stone galleries of Preah Khan, one of Angkor's 12th-century Buddhist shrines. Slowly, imperceptibly, pavements heave and walls topple.

Fiévet with contemporary scenes of everyday life, as real as action photographs.

For the history of the Khmers' rise, full flowering, and decline, we are indebted principally to French archeologists and scholars of the *École Française d'Extrême-Orient*, who stripped the jungle from many of the ruins and patiently sifted clues to their puzzles.

The native Khmer genius was sparked from its misty beginnings by traders and scholars from India. There developed an elaborate Indianized culture—particularly among the court and clergy—such as sprang up elsewhere in Southeast Asia and Indonesia. But the Khmers bent this culture to their own character and with deft chisels reshaped its art to one distinctively their own.

Oddly, most of our knowledge of the early Khmers comes from Chinese chronicles. About the beginning of the Christian Era the Khmers emerged in two separate states, which the Chinese called Funan, located in the lower Mekong River delta, and Chenla, farther inland (painting, page 526).

"The men are all ugly and black. Their hair is curly. They go naked and barefoot," states one 3d-century Chinese report on Funan. Later dynastic records, however, relate: "The sons of the well-to-do families [wear] sarongs of brocade. . . . The people of Funan make rings and bracelets of gold and vessels of silver."

Many Chinese trading and diplomatic mis-

sions visited Funan, and even in those days cultural exchange occurred. In the third century the Funan king dispatched a troupe of musicians to China, where they fascinated Emperor Sun Ch'uan with their odd music.

Angkor Wat Climaxed Khmer Art

About the middle of the 6th century the inland kingdom of Chenla absorbed its delta neighbor, Funan, to form a single state—Kambuja, or Kambujadesa, whence the Western adaptation, Cambodia.

Then, two centuries later, began the so-called Angkorean period of the Khmers. It was to flourish under more than 30 monarchs for 600 years, climaxed by the architectural grandeur of Angkor Thom and Angkor Wat (city temple). Abandonment followed a destructive attack by the Thai in 1431, and Angkor was left to the ravages of the jungle for more than four centuries, to await the excited gaze of Henri Mouhot.

Today Angkor no longer lies tangled in jungle isolation. Roads afford access to the principal shrines. The Grand Hotel at Siem Reap, closest town to the ruins, even runs bus tours on "grand" and "petit" circuits.

As is inevitable, too, vendors cluster at the ruins. They sell postcards and guidebooks and tempt visitors with perforated buffalo-hide lampshades, crossbows, knives, and other souvenirs. A few offer Cambodian riels for

(Continued on page 533)

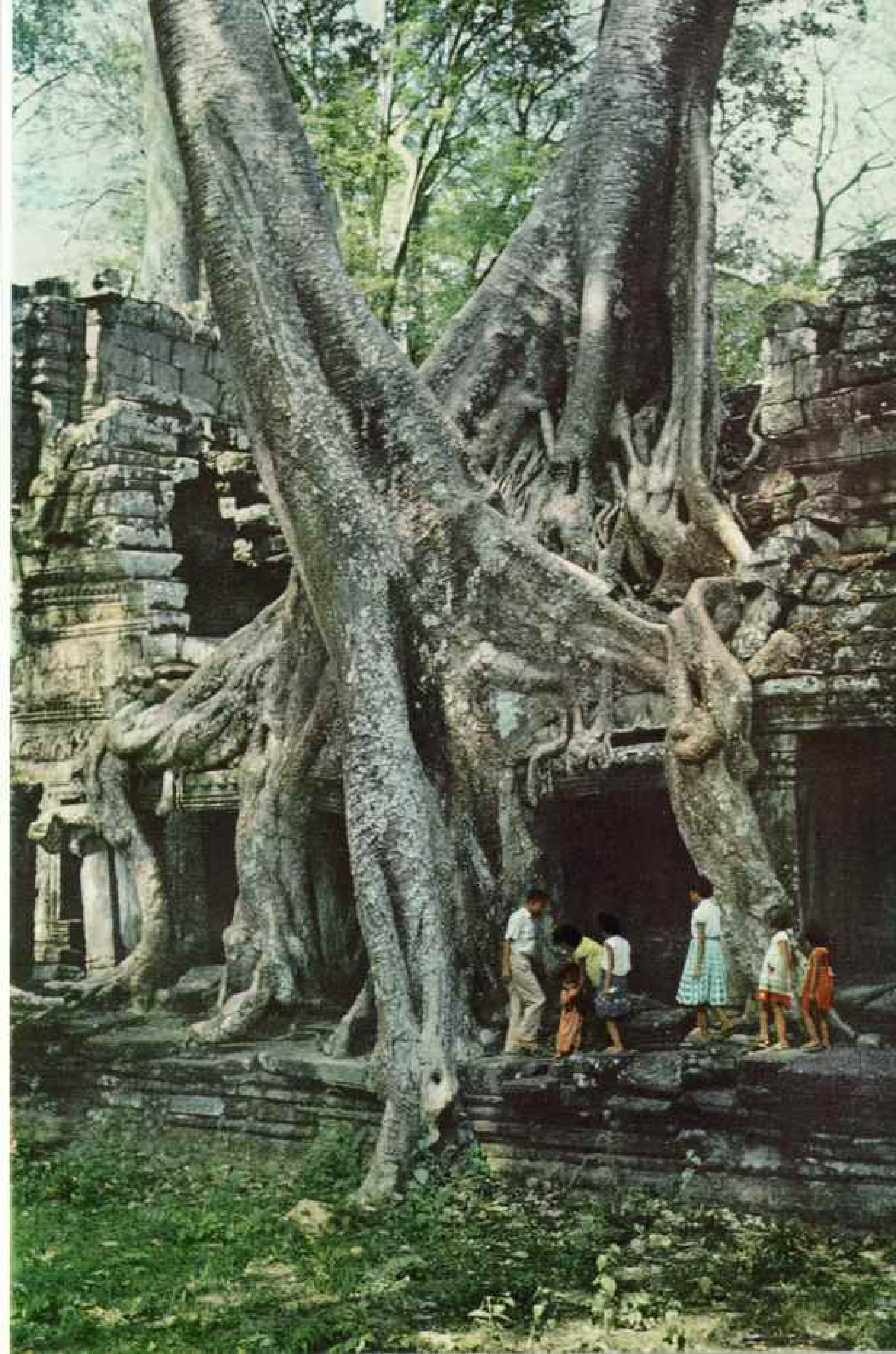



Modern Cambodia and parts of Malaya, Thailand, Laos, and North and South Viet Nam share the medieval Khmers' vanished realm.

526 Cambodian fishermen pole the shallows of the Tonle Sap, the Great Lake, and dwell in stilted thatch huts like those of their Khmer ancestors.

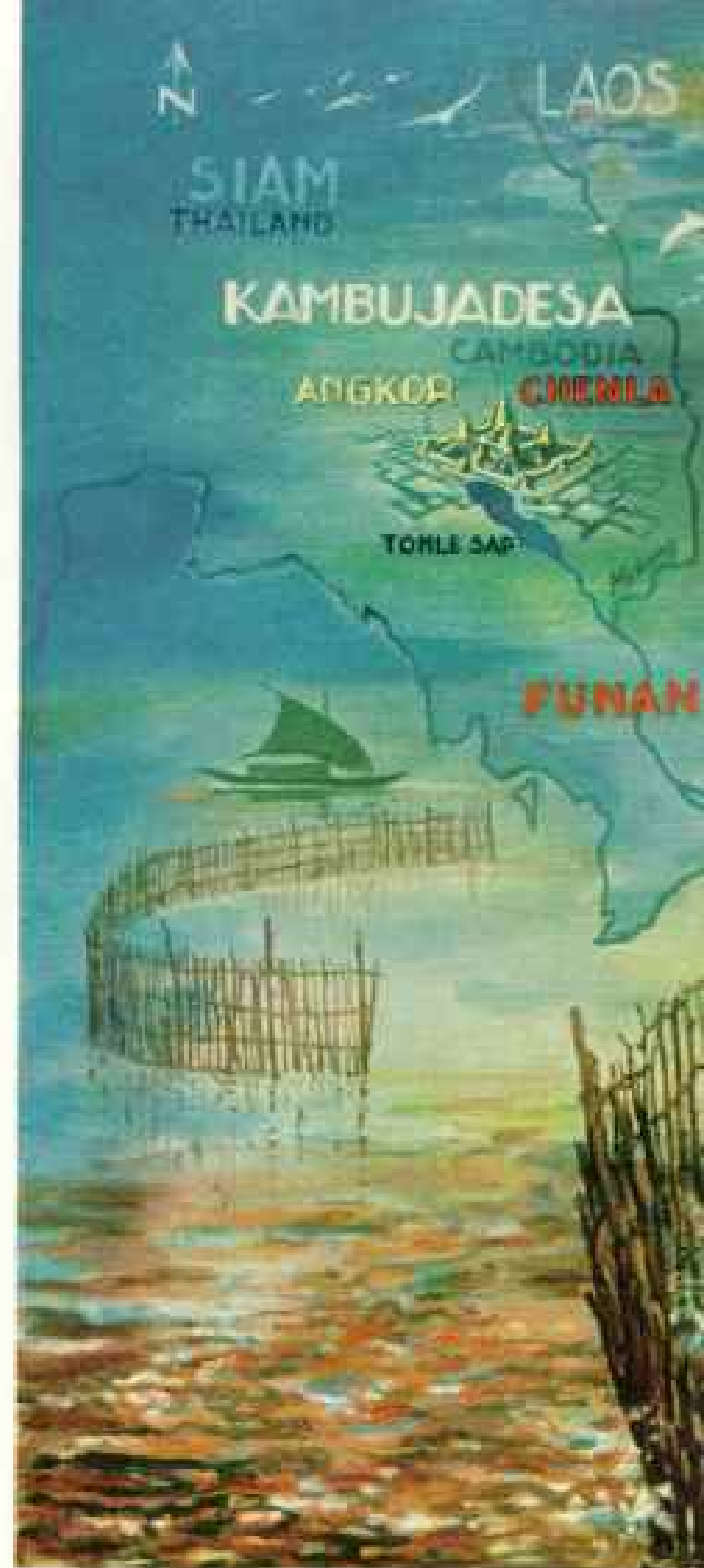



© NATIONAL GEOGRAPHIC SOCIETY

There exist many kinds of fish . . . in the Great Lake

Chou Ta-kuan, a Chinese commercial attaché, crossed the lake on arriving at Angkor in 1296. He left a description of its oddities.

Tonle Sap, Cambodia's sprawling "sea of sweet water," is one of the world's natural wonders—a reversible reservoir-lake. During the flood season, from June to November, the rain-swollen Mekong overflows into the lake through a broad channel that meets the river at Phnom Penh (see map). Waters rise to a height of 45 to 50 feet, inundate marshes, and create a natural aquarium. When the Mekong drops in the dry season, the flow reverses, and the lake shrinks to a depth of less than five feet.

To grow rice, the Khmers diked and canalized the flood plains that stretch in all directions from Tonle Sap. River, lake, and a network of canals served them as highways.

Artist Fiévet depicts 10th-century Khmers scooping basketfuls of fish into a boat from a pole trap set in the Tonle Sap. He could have drawn the scene from life today. His map locates Funan, the Khmers' earliest kingdom, and Champa, a rival state with which they fought numerous battles.

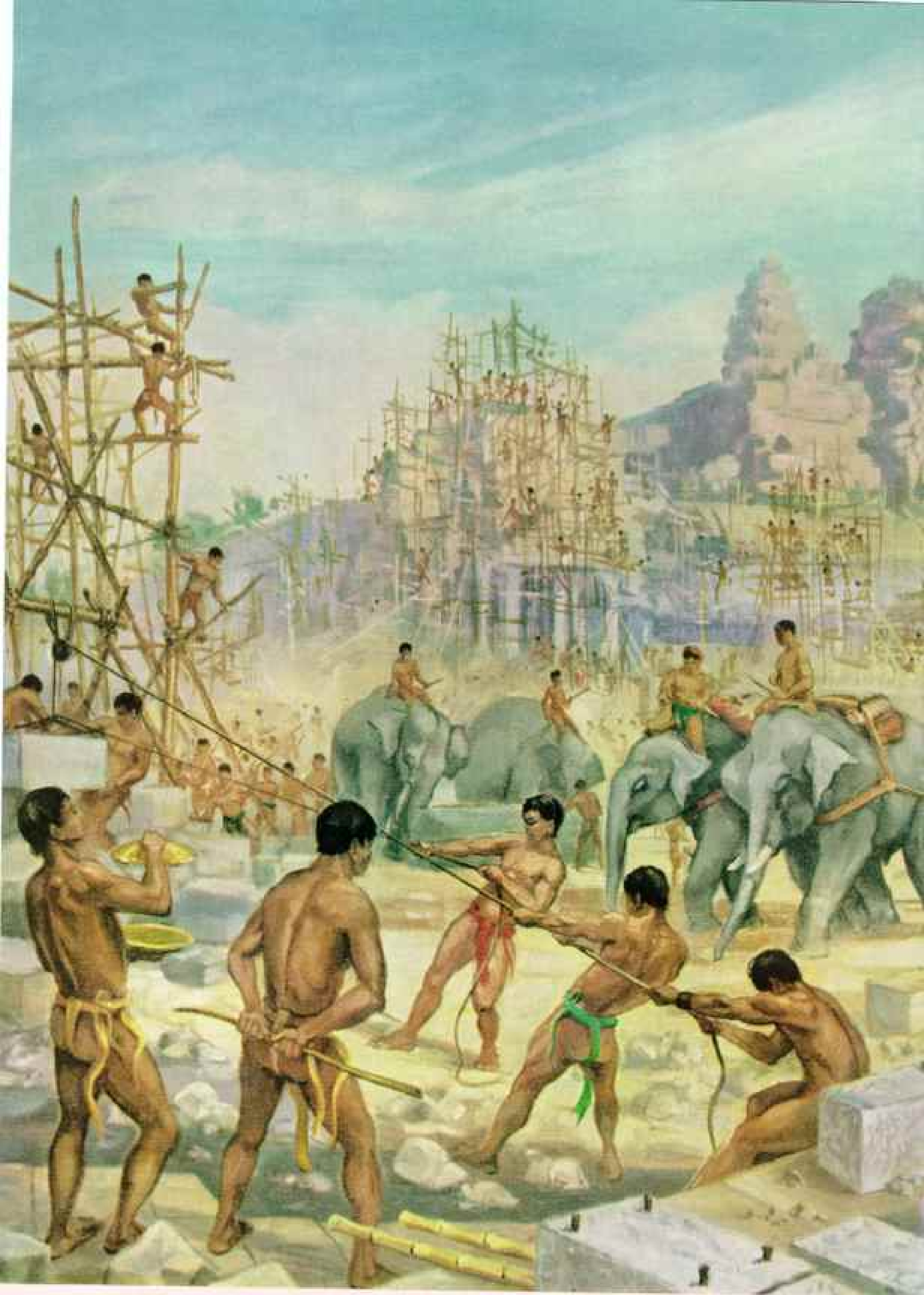

Elephant Teams Drag Heavy Stones
for the Building of Angkor Wat

Artist Flévet, copying details sculptured on the Bayon, depicts a generation's task. Two laborers in foreground drill holes into which they set



© NATIONAL GEOGRAPHIC SOCIETY

pegs for handling. Crew at right slides a block back and forth, grinding surfaces until they fit without mortar; man atop the frame

wets a strap to reduce friction. Gang at left uses rope and pulley to lift a stone. Men on distant scaffolds complete the lower gallery.

◀ *His Majesty (Suryavarman II) gave orders to the royal artisans. They erected towers, dug basins*

An inscription dedicated to a Khmer priest who served three kings, including Suryavarman II, describes the calling up of labor battalions for regal projects.

Khmer sculptors transformed the walls of Angkor Wat's half-mile-long lower cloister into an unbroken picture gallery. Many of their carvings portray scenes from the Indian classics and holy texts. But one historical panel shows two portraits of Suryavarman, the temple's builder. In one he sits in audience with his ministers (page 536). The second shows him in an elephant parade with his chieftains, all of whom are named.

Suryavarman was anointed king in the year 1113 and crowned six years later. He resumed diplomatic relations with China, ending an interruption of three centuries, and waged wars against Annam and Champa. But his immortality rests on having built Angkor Wat, culminating masterpiece of the Khmer capital.

Angkor Wat is a classic temple-mountain, as were other Khmer shrines. Unlike a Western cathedral, it was designed not to accommodate large audiences but to be a symbolic abode of the gods and a funerary temple for the king's ashes when he "ascended to the gods."

Like the New World's Maya Indians, the Khmers never developed the keystone arch. Instead, they employed the corbel—flat stone upon flat stone.

Seen from the air, Angkor Wat reveals its remarkable symmetry. Wall and 200-yard-wide moat hem the temple grounds. Causeway at upper right crosses the moat to the main gate (page 516). The two enclaves of small buildings are Buddhist monasteries erected in modern times. Trees overgrew all the grounds before archeologists cleared them.



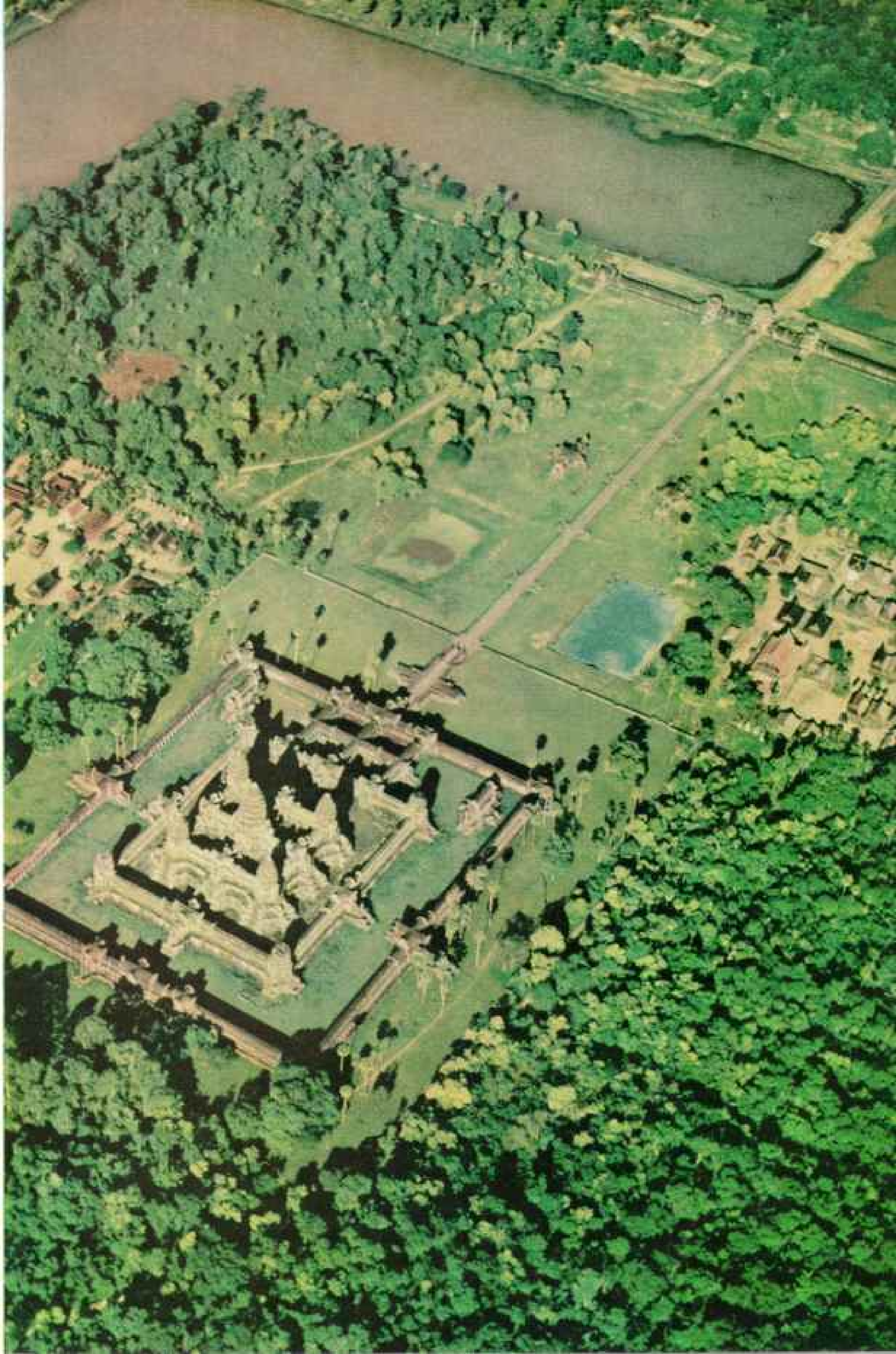



© NATIONAL GEOGRAPHIC SOCIETY

Sparkling with the fire thrown by the gems of her jewels

An inscription in the Temple of Ban Theat describes the brilliance of a royal lady:

"In general, the women, as well as the men, wear a bit of cloth about their loins leaving their breasts, white as milk, uncovered," wrote Chou Ta-kuan. "They wear the chignon and go barefooted. This is so even of the king's wives."

Artist Fiévet, basing his painting on Chinese accounts, temple reliefs, and inscriptions, gives us a peep into the palace as a princess prepares her elaborate toilet. Swaying fans cool her while a harpist entertains. Other attendants adorn her with bracelets, arm bands, and jeweled neckpiece. Vials on her dressing table hold perfumes; bowls contain betel nut for chewing. The hand mirror is a polished bronze reflector. Royal ladies in the Khmer courts became

U. S. dollars at black-market rates. "A more 'realistic' exchange," I heard one tourist pun on my last visit.

I went first to Angkor Wat, as had Mouhot a century ago and as do most visitors now, because of its nearness to Siem Reap.

"... A rival to that of Solomon, and erected by some ancient Michael Angelo... grander than anything left to us by Greece or Rome," Mouhot wrote of the temple.

Temple Stands as Mountain of Stone

Indeed, Angkor Wat, built in the first half of the 12th century, stands as the masterpiece of classic Khmer art. All the groping, growth, and elaboration of religious architecture by the Khmer kings through the centuries here found its ultimate expression, both in massiveness and in ornamental detail.

Yet one's first view through the road notch in the forest gives little clue to the size of this great temple. Even when I reached its encircling moat, the stone towers seemed small, far away.

And no wonder. The moat and outer wall embrace a rectangle of approximately a mile on each side—space enough for a sizable city. The moat itself is more than 200 yards wide. The triple-towered gateway across the causeway at the main entrance appears like an impressive temple in itself.

As I walked the nearly quarter-mile-long elevated stone pathway to the main shrine, it seemed to grow taller, more powerful, more majestic. And when I had entered the first gallery, climbed the steps to the second terrace, and scrambled up the precipitous stone stairway to the third, its five lotus-bud towers still soared high above my head.

Yes, Angkor Wat is a mountain of stone, but a mountain of remarkable plan—a triple-terraced, rectangular mountain, surrounded by galleries and cruciform courts, and surmounted by the five towering peaks.

Actually, according to Khmer symbolism, the temple *was* a mountain—the representation of mythological Mount Meru, atop which dwelt the gods of the Hindu pantheon. With these gods the Khmer monarchs, as *devarajas*, or god-kings, associated themselves.

Most Khmer kings chose Siva as their principal deity, but Suryavarman II, builder of Angkor Wat, worshiped the god Vishnu. And here in the holy of holies, within the base of the central tower, he installed a statue of Vishnu. And with it he identified himself as

god-king. The temple thus stands as Suryavarman II's magnificent effort to honor his god and at the same time honor himself. All evidence indicates he erected it as his funerary shrine.

In sheer mass alone, its construction was a colossal undertaking. But grinding and fitting its stones was only part of the labor.

Artists chiseled virtually its entire surface with decoration. Some areas bear only a light over-all design, the tracery so delicate that you almost have to touch it to know it is there. Elsewhere decoration bursts forth with compelling vigor. *Devatas* and *apsarases*, or heavenly beings, singly, in pairs, and in whole bevy, seem ready to step into life from walls and pillars (below and page 557).

To see the sculptors' most ambitious work—and to escape the blazing tropic sun—I sought the shaded cloisters of the lower gallery. Its outer side is open, supported by twin rows of columns; its inner solid wall is a half-mile-long canvas of stone.

Upon it rage eternal battles between gods

(Continued on page 540)

Heavenly dancers, supple *apsarases* trip across lotus blossoms. Carved in pairs and threes, thousands of these figures decorate pillars in the Bayon, the central temple of Angkor Thom.





Sword in Hand, the King Holds Audience
From His Golden Window

As religious and secular chief, the Khmer monarch judged his subjects' disputes at hearings twice a day in Angkor Thom. A Brahman priest,

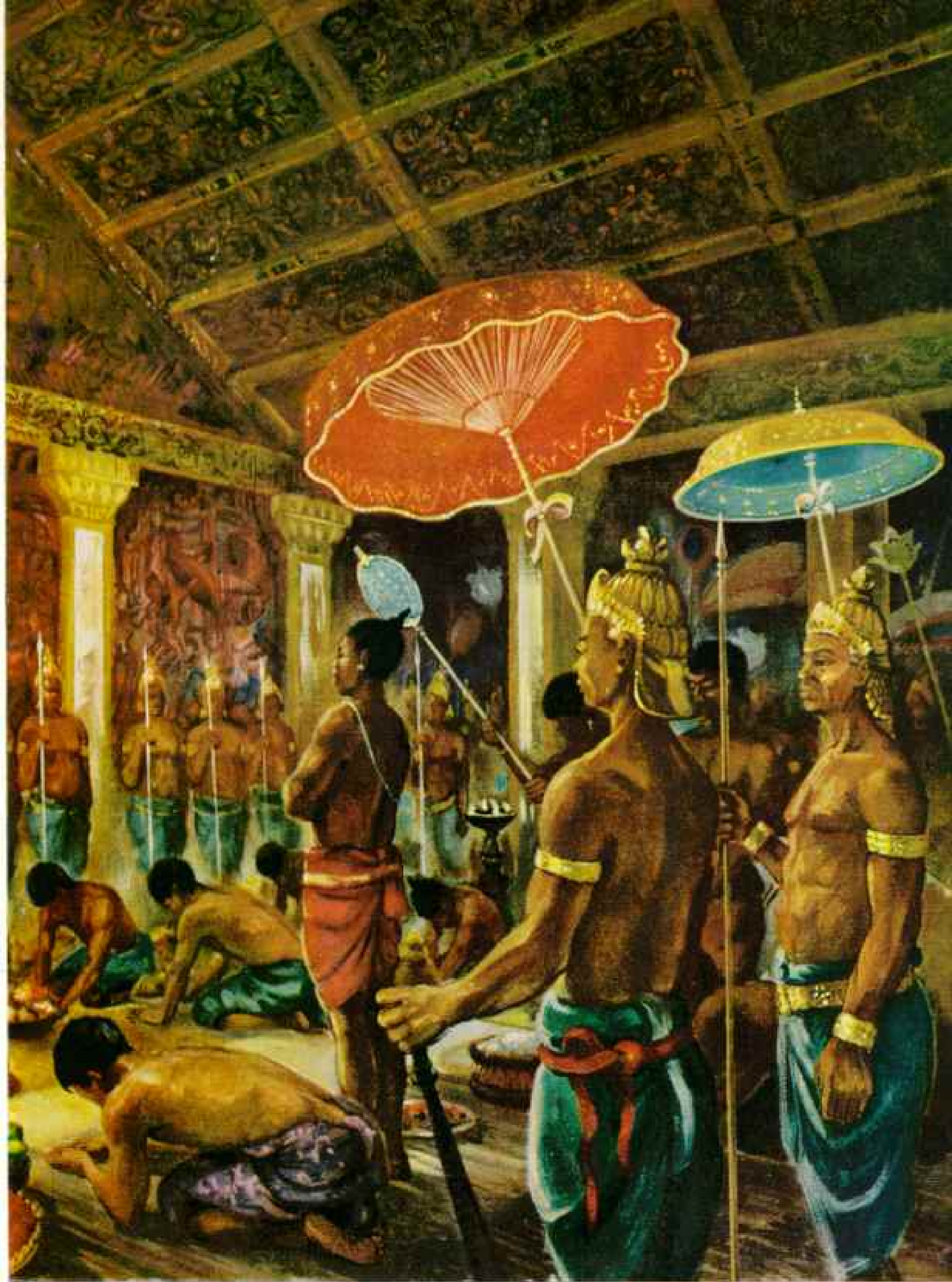

© NATIONAL GEOGRAPHIC SOCIETY

identified by topknot and the white cord about his shoulder, presents a petition while standing beneath a parasol, possibly a gift from the king.

Other suppliants, who offer baskets of fruit, prostrate themselves. "The council chamber," Chou Ta-kuan wrote, "has golden window frames."

◀ *Ministers and common people . . . strike the earth with foreheads*

Chou Tu-kuan, the Chinese traveler, gives us an account of the saluams for a king.

Brilliance marked the royal audiences. "Distant music is heard in the palace," Chou wrote. "Outside, they blow conch shells to welcome the king. I have heard that he uses only a golden palanquin. . . . A moment later one sees two palace girls lifting the curtain with their slim fingers, and the king, holding the sword in hand, appears at the golden window."

Chou implied that the king's sword was the symbol of sovereignty. Temple reliefs show other kings holding such a blade. Both Cambodian and Thai courts today possess a royal Sword of Victory. Legend says the Cambodian blade belonged to Jayavarman II, but its appearance gives small hint of such antiquity. Sheathed in a jeweled scabbard, it is preserved in the Royal Treasury at Phnom Penh and guarded by a corps of Brahmans who claim descent from the Khmers' royal chaplains.

Access to the monarch remains the people's right in the royal Cambodian court at Phnom Penh, but King Suramarit holds public audiences only once a week. Petitioners present community quarrels and other grievances,

536

Uplifted Parasols and Waving Fans on an Angkor Wall Pay Homage to Suryavarman II

© NATIONAL GEOGRAPHIC SOCIETY





Caressed by countless hands, sandstone reliefs gleam like polished marble. Holy ones (top panel) ride to paradise; sinners (lower) suffer tortures of the damned.

The King of Champa assailed Kambuja with a strong fleet ▶

Ma Tuan-lin, a Chinese historian, related the dramatic fall of Angkor in 1177, climax of a 10-year war.

"In 1171," Ma Tuan-lin wrote, "a [Chinese] mandarin was shipwrecked on the coast of Champa. [He observed that] both sides used elephants in fighting, without great advantage. The mandarin advised the king of Champa to use horsemen armed with crossbows, to whom he taught the art of using their bows on horseback. . . . The success of the innovation was enormous; victory declared itself for Champa."

A naval attack followed (next page). The shipwrecked mandarin guided the Champa fleet up the Mekong, into Tonle Sap, to Angkor's front door. Victorious, the Chams pillaged the city and put its king to death.

Jayavarman VII, an exiled Khmer prince, stepped into the chaos and created order. Raising an army and fleet, he sent the Chams reeling back to their own country, which before long he reduced to vassalage.

A contemporary of England's Richard the Lionheart, Jayavarman VII became Kambuja's master builder, constructing temples, palaces, and roads all over the kingdom. Where wooden palisades had protected Angkor before, Jayavarman reared sturdy stone walls that still stand.



War Canoes Charge Into Battle: Chams
Defeat Khmers on the Tonle Sap

Which the Khmers and which the Chams? Artist Fiévet does not state, as sculptured bas-reliefs on the Bayon show little difference in their dress (page 541). Prows of both fleets bear images of



© NATIONAL GEOGRAPHIC SOCIETY

the Garuda, a mythical half-man, half-bird sacred to the god Vishnu. As shouting warriors shake shields and brandish spears, one crew casts grappling lines about the enemy's bow. Survivors

from a sunken boat grasp floating debris. Tusk-like projections from the hulls' painted fish-mouth figureheads appear to serve as battering rams. Screens along the gunwales protect oarsmen.

and demons, spear-hurling warriors and clawing monkeys. They are dramatic scenes drawn from Indian holy texts and the ancient classic epics, the *Ramayana* and *Mahabharata*, which the king may have chosen as symbols of his own life and deification.

In the eastern gallery, giants and demons tug at the multiple-headed *naga*—the hooded cobra—to churn a legendary Sea of Milk.

In another panel, the Day of Judgment, saintly figures rise to occupy exalted pavilions. The evil descend into the 32 hells to such tortures as having their bones broken, being thrust into boiling pots, pinioned on racks, or cast to wild beasts (page 537).

To me, however, a historical panel in the south gallery was the most important, for in it appear two splendid portraits of Suryavarman. One shows him seated on his throne, shaded by umbrella and fan, in audience with his ministers (page 536). Farther along the relief, he rides with his war lords and troops in ceremonial parade.

His *rajahotar*, or royal chaplain, accompanies the procession, along with attendants bearing the ark of sacred flame. An orchestra blows horns and conchs, beats drums and gongs. Buffoons cavort.

Many of these reliefs shine with almost

glasslike smoothness. I soon discovered the reason: nearly every pilgrim who passed me ran his hand caressingly over the carvings.

From Angkor Wat I headed for Angkor Thom. Its southern gateway lies a little more than a mile north of the temple causeway.

Before reaching it, I came upon a roadside marker: Phnom Bakheng. Two stone lions sit a short way back in the tree shadows, and a gap in the branches exposes a steep path mounting toward the top of the forest-shrouded *phnom*, or mountain.

Here is Angkor's only hill. Historically it is an outstanding landmark, for it became the "holy central mountain" of the new capital, Yasodharapura, which Yasovarman I established here just before A.D. 900.

Fortunately for historians, Khmer monarchs loved to boast of their good works in dedicatory carvings on their stone temples. But the royal engravers reached fantastic heights of flattery in describing Yasovarman: "The best of kings . . . unique bundle of splendors," and "In all the sciences and in all the sports . . . in dancing, singing, and all the rest, he was as clever as if he had been the first inventor of them."

And prize boast of all: "In seeing him, the

(Continued on page 542)



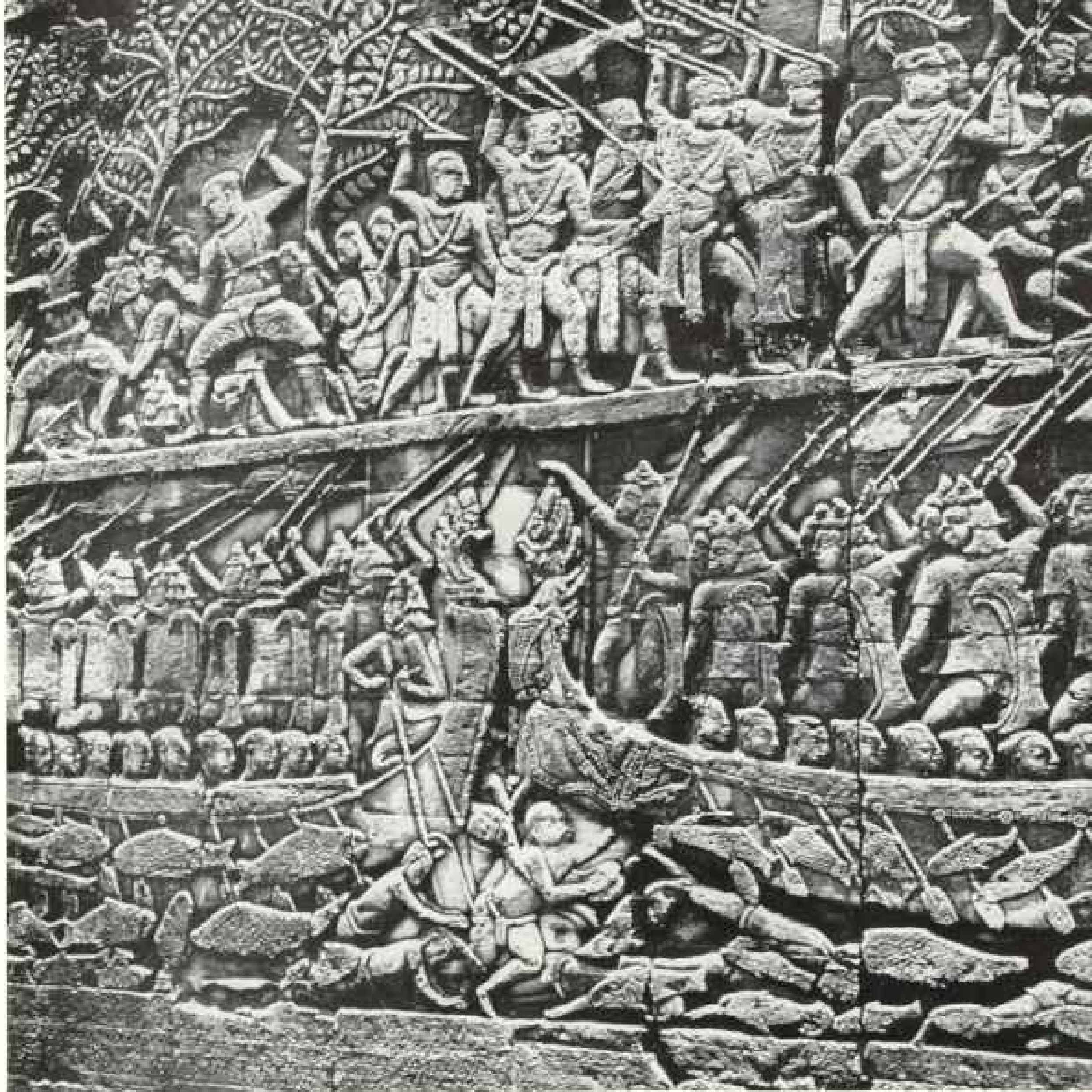

METELLE HILL BRONKHORST (OPPOSITE AND BELOW) AND W. ROBERT MOORE, NATIONAL GEOGRAPHIC STAFF © N.G.S.

Battles rage on the walls of the Bayon. Khmer armies in top panel attack Chams in a forest; war canoes below ride bow to stern in mass assault—documentaries of combat nearly 800 years ago. Men knocked into the water swim among giant fishes.

Severed heads roll. Charging Khmers clutch foes by throats, ankles, and arms. Elephants trample warriors felled by mounted bowmen. Kambuja repulses a Cham invasion.

Crocodile jaws clamp the leg of a warrior fallen overboard in naval battle. Saurians in city moats discouraged invaders.



creator was astonished and seemed to say to himself, 'Why did I create a rival for myself in this king?'

I don't know how, or how often, Yasovarman climbed this mountain to the sacred Siva shrine he erected on its crest. Years ago I rode up on an elephant. On this visit I set out afoot, lugging cameras and other gear.

Clouds of yellow butterflies rose before my steps. Monkeys scampered in the boughs overhead, taunting me. Before I reached the shrine, I wished for some of the athletic prowess Angkor's founder had boasted.

Five flights of steps, as precipitous as any in Angkor, mount the shrine's five terraces. On the topmost platform stand the five towers composing the main shrine. I sought the shade of its central tower. Resting, I reviewed the highlights of Khmer history that preceded the founding of this grand new capital.

Near the close of the 8th century occurred

RISE AND FALL OF THE KHMERS

A.D. 1-800:—Earliest Khmer kingdoms rise, dominated first by people of coastal Funan, then by inland Chenla. Warring factions eventually form two separate states.

802-850:—First powerful Khmer king, Jayavarman II, creates unified country of Kambuja (Cambodia) with capital near Angkor. (The word Angkor means "city.")

889-1100:—King Yasovarman I builds in 889 new capital called Yasodharapura, on site of present Angkor ruins. During next two centuries Khmer kings continue to expand city, add new temples.

1113-1150:—Suryavarman II builds in the capital the great edifice of Angkor Wat—literally, "city temple."

1177-1180:—Chams (from Champa, in present-day Viet Nam) defeat Khmers in naval battle, sack the capital. King Jayavarman VII rallies Khmers, drives out Chams.

1181-1220:—Jayavarman VII, greatest Khmer builder, expands empire and reconstructs capital, erecting walled city we know as Angkor Thom—"great city."

1431-1432:—Thai troops besiege and conquer Angkor Thom; Khmers abandon it.

a dramatic incident whose outcome proved of extraordinary consequence to the kingdom of Kambuja. It centered upon an impetuous young king, whose name we do not know.

An Arab traveler is the authority for the account. According to his report, the young king and his councilor one day were discussing the powerful Sailendra, or "King of the Mountain," dynasty which then ruled a rich Indianized empire embracing Java, Sumatra, and Malaya.

Jealous of the Sailendra power, which may have partially controlled the maritime portion of Chenla, the young Khmer king said: "I have one desire I would like to satisfy."

"What is that desire, O King?" his councilor asked.

"I want to see before me on a plate the head of the King of Zabag" (Arab name for Java).

Word of the king's wish reached the Sailendra ruler. The Sailendra monarch amassed a thousand ships, appeared with his forces before the Khmer capital, and routed its troops.

Capturing the young king, he said, "You have manifested the desire to see before you my head on a plate. If you had also wished to seize my country and my kingdom or only ravage part of it, I would have done the same thing to Khmer. As you have expressed only the first of these desires, I am going to apply to you the treatment you wished to apply to me, and I will then return to my country without taking anything belonging to the Khmers. . . . My victory will serve as a lesson to your successors."

Lopping off the young king's head, the Sailendra ruler then said to the Khmer chief minister: "Look now for someone who will make a good king after this fool, and put him in the place of the latter."

Khmers Dug Vast Canal System

The chief minister's choice of a new sovereign proved abundantly wise. It was Jayavarman II—a monarch who declared Kambuja independent of all outside powers.

At the outset of his reign, Jayavarman II obviously felt insecure. He changed his capital no less than five times. Two of these centers were in the vicinity of Angkor; another was a fortress city he built atop Mount Kulen, 25 miles to the northeast. This mountain provided the vast quantities of sandstone used in Angkor's many temples.

In his later years Jayavarman II returned

(Continued on page 548)

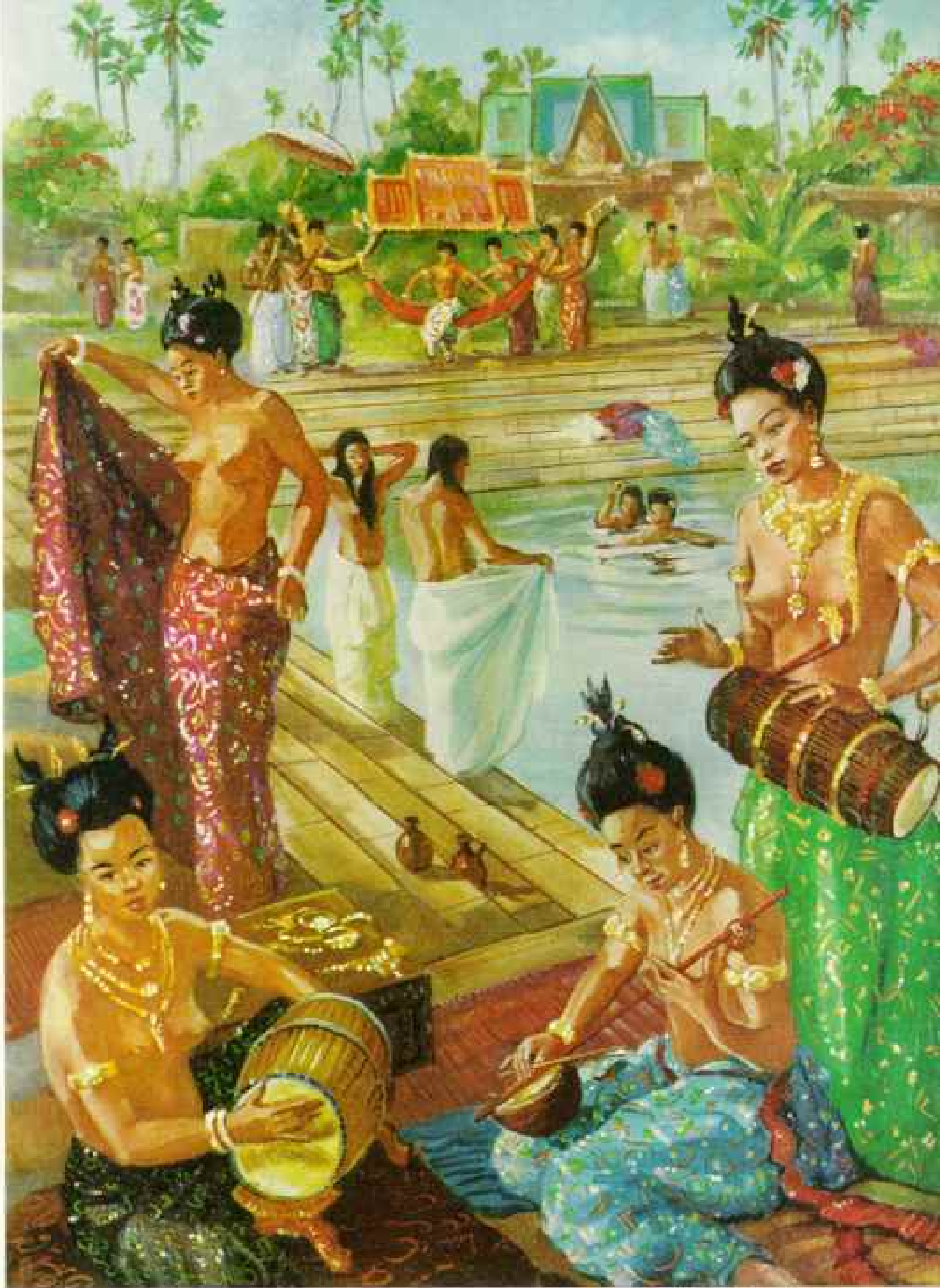

© NATIONAL GEOGRAPHIC SOCIETY

Among women of the noble houses one finds many as light as jade

Chou Ta-kuan, who wrote our painting's title seven centuries ago, reports that "the king has five wives: one for the private apartment, properly speaking, and four for the four cardinal points. As for concubines and palace girls, I have heard it said that they number 3,000 to 5,000." Marco Polo, visiting neighboring Champa in the 1280's, wrote: "In that kingdom no woman is allowed to marry until the king shall have seen her; if the woman pleases him—then he takes her to wife; if she does not, he gives her a dowry to get her a husband."

Strings and drums entertain these ladies at their bath.

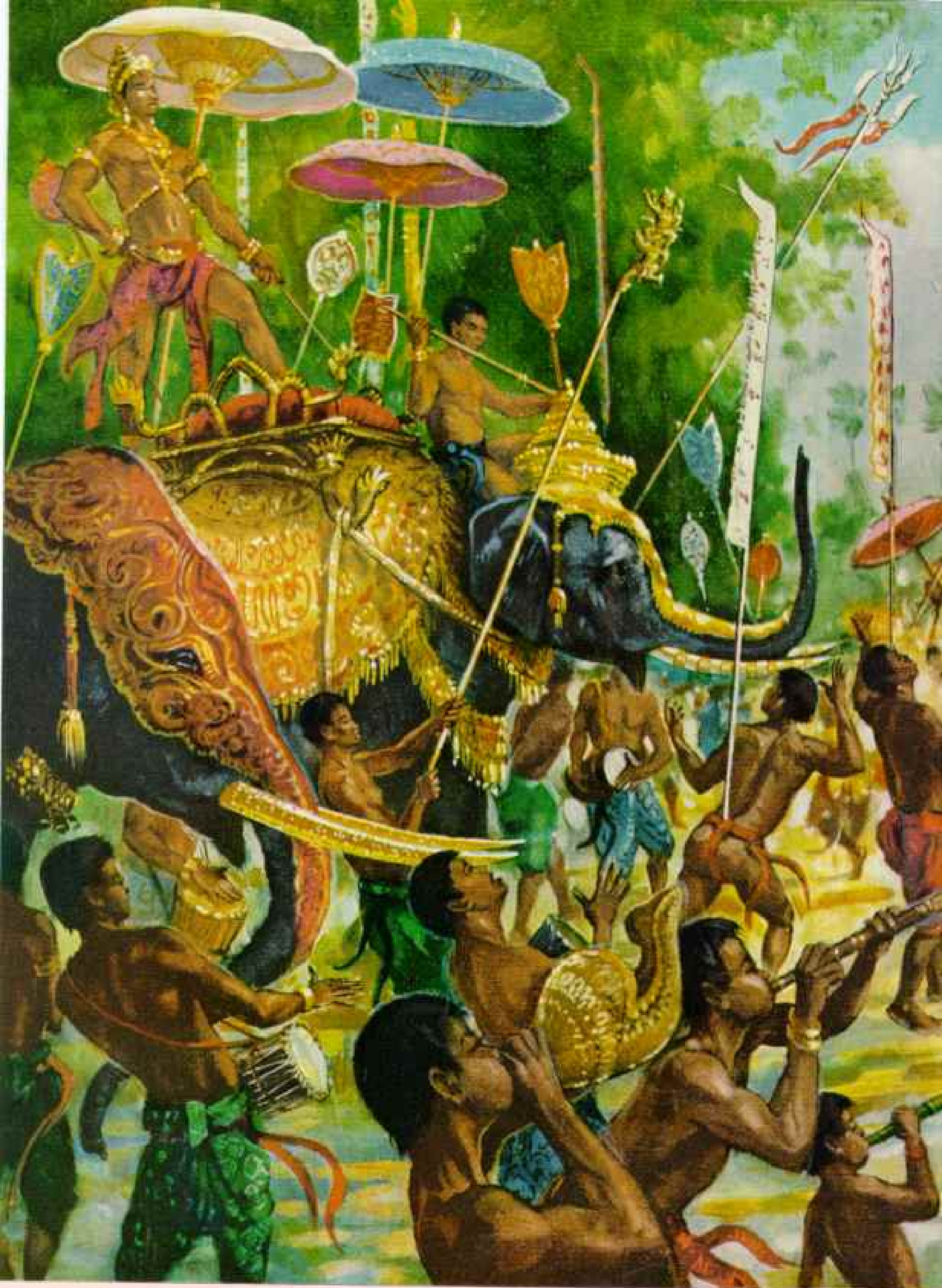

Conchs, Horns, and Gongs Herald a King Riding Through Angkor Atop His Elephant

Marching toward one of the city's four-faced gates, courtiers bear on their shoulders the ark of sacred flame. One attendant carries the royal

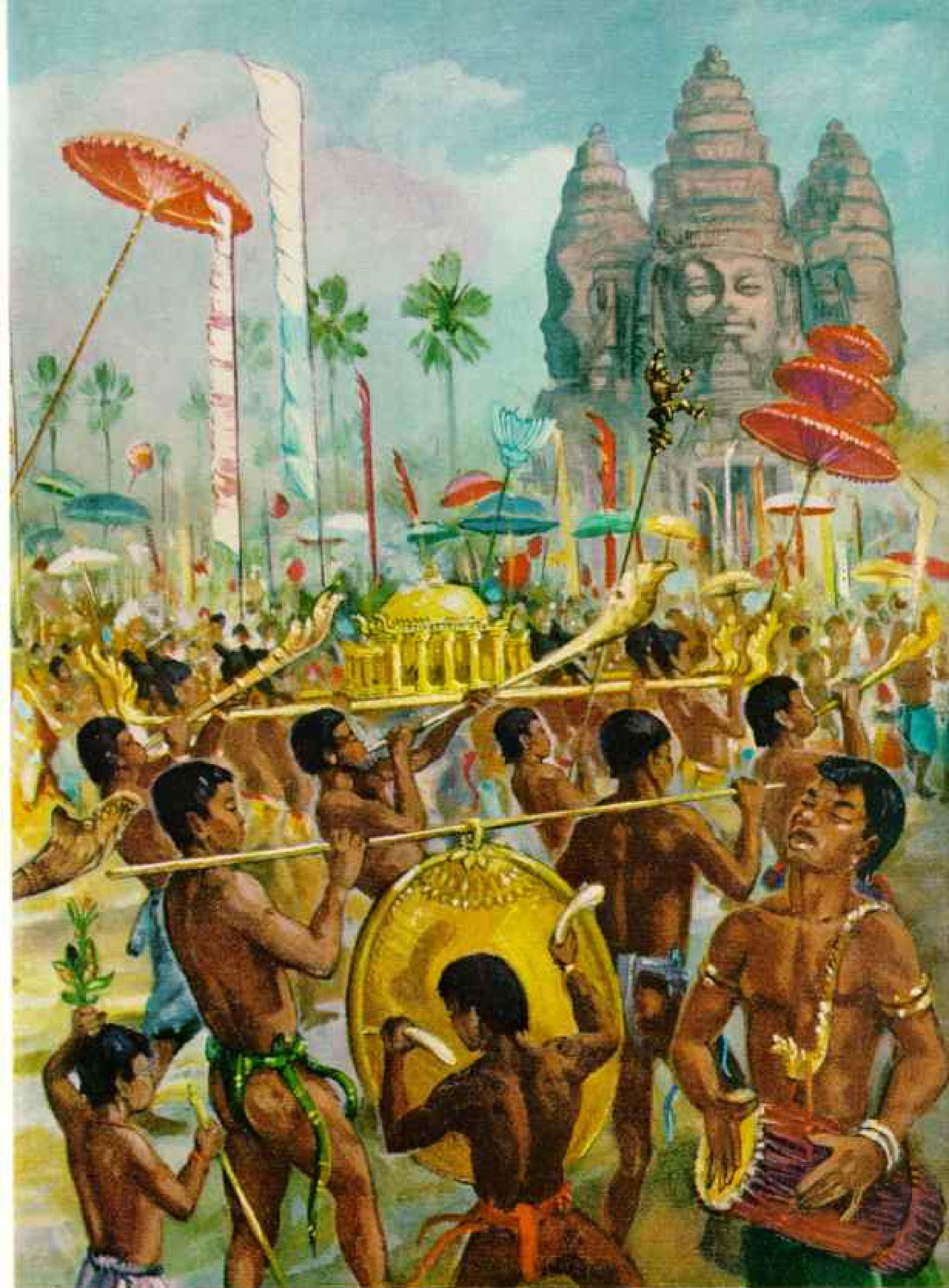

© NATURAL HISTORICAL SOCIETY

insigne, a statuette of Vishnu and the Garuda. Banners, pennants, and mushroomlike parasols dance in the air. The royal elephant wears a

golden crown; scarlet brocade veils its companion; gold plate veneers their tusks. Cambodian and Thai courts use similar regalia today.

◀ *The King, standing on an elephant, [its] tusks wrapped in gold*

Witnessing a ceremonial procession,
Chou Ta-kuan reported:

"When the king comes out, the cavalry leads his escort. Then follow the standards, the banners, and the music. Palace girls numbering three to five hundred . . . with flowers in their hair and tall torches in their hands form a troop; even in daylight their torches are lighted.

"Then come palace girls bearing the royal utensils of silver and gold and all the ornaments in varying styles. . . . Next come palace girls bearing the lance and shield. These are the private guard of the king, and they also form a troop. Then follow the goat carriages and the horse carriages, all ornamented in gold.

"The ministers and princes are mounted on elephants and, as they go forward, look afar; their red parasols are innumerable. After them come the wives and concubines of the king in palanquins, in carriages, or on elephants. They have, I am sure, more than a hundred parasols decorated with gold. Behind them is the king. . . ."

To compose the brilliant scene on pages 544-5, artist Fiévet draws upon Chou's eyewitness account and on other royal processions portrayed on the walls of Angkor Wat and the Bayon.

Elephants Parade Beneath Sculptured Faces of Angkor Thom's South Gate

Hunting elephants lift in their trunks a wild ox brought down by spear-wielding riders. Life-size figures of the ponderous beasts parade for hundreds of yards along Angkor Thom's Elephant Terrace, which faces the Royal Plaza.



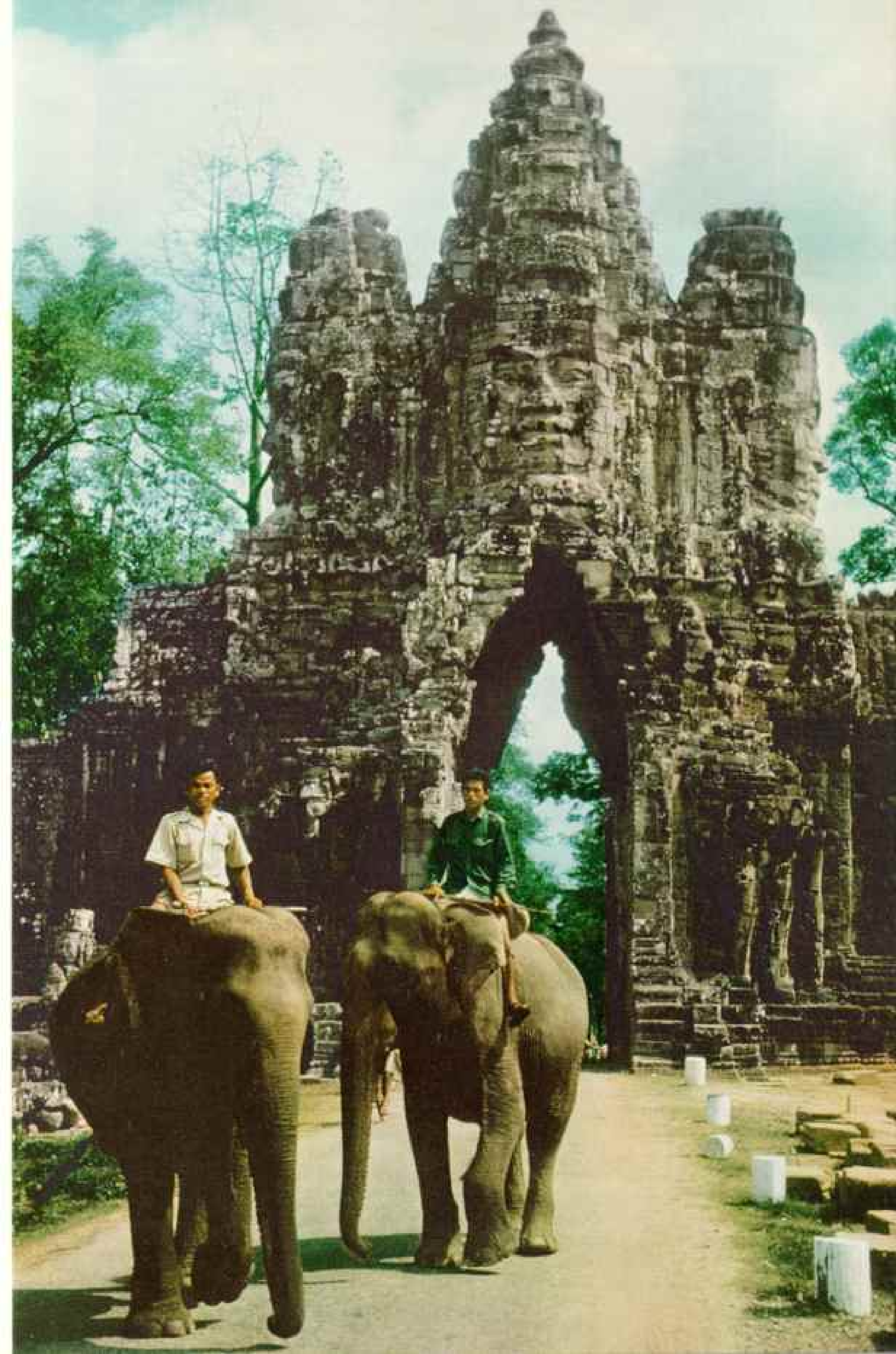

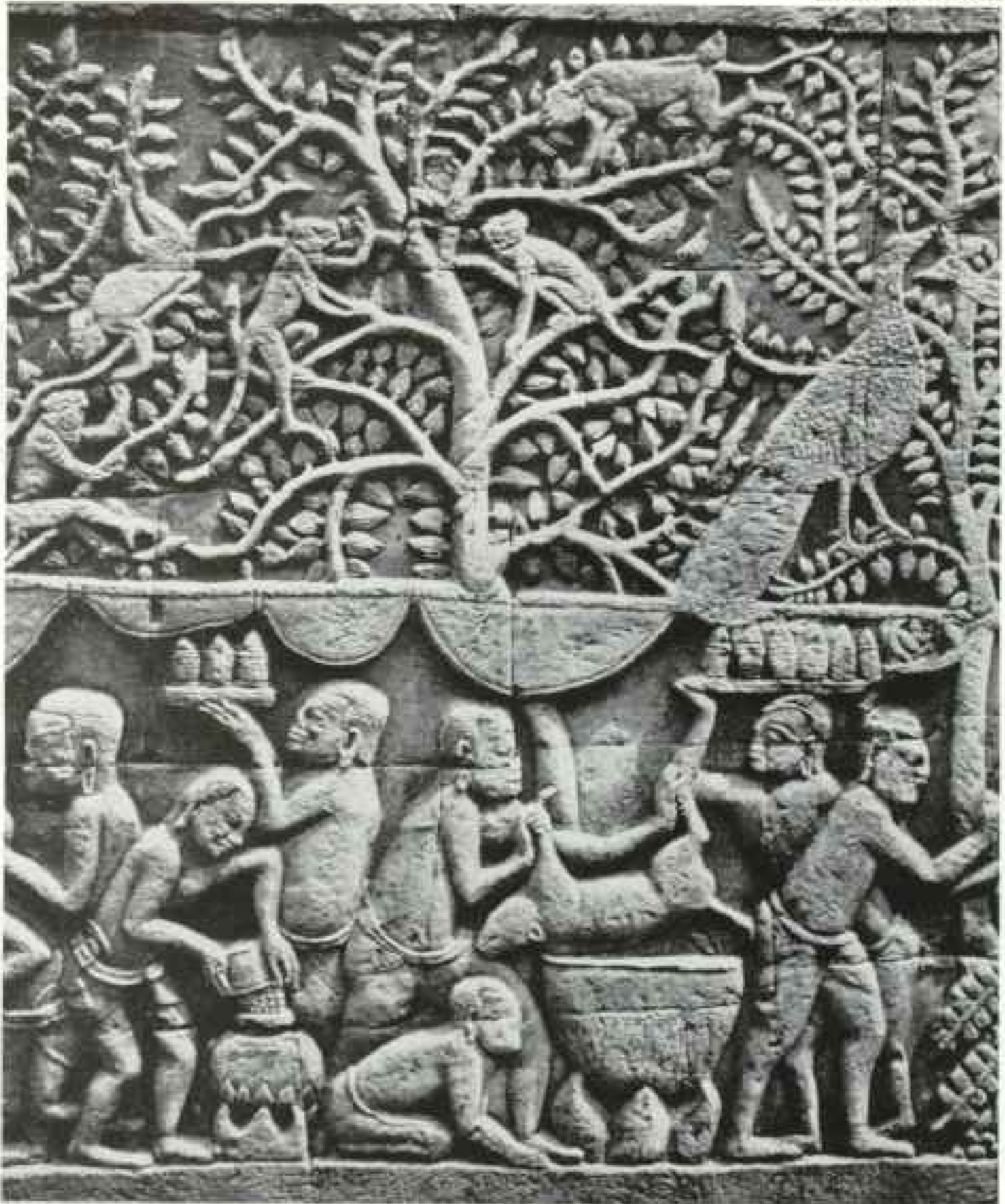

to Hariharalaya (Roluos), where earlier he had ruled for a short time. Jayavarman's two successors likewise used Hariharalaya as capital. And here Yasovarman I, the "best of kings," resided and expanded its building until he set up his new capital.

The Yasodharapura which Yasovarman created was by no means the city it was to become later, but he started it on its way to the grandeur we know as Angkor Thom. He marked out an area embracing more than six square miles. He straightened the Siem Reap River to form its eastern moat, dug canals to hem its other sides, and studded the city with hundreds of pools.

He also dug the huge Eastern Baray, an

irrigation reservoir $4\frac{1}{2}$ miles long and more than a mile wide.

Yasovarman's preoccupation with water was shared by all Khmer monarchs. God-kings though they proclaimed themselves, they were first of all masters of the land and its rice economy. Each new king added to the work of his predecessors to link rivers, reservoirs, and even temple moats into a vast water complex.

Later kings elaborated upon Yasovarman's grand plans for Yasodharapura, twice shifting the city a short distance northward. Finally Phnom Bakheng lay outside the walls altogether.

Looking from the hill now, I glimpsed only the lofty spires of Angkor Wat to the south-

Khmer Cooks Thrust a Wild Pig in the Pot

Numerous revealing scenes of everyday life crowd the walls of the Bayon. Women tend market stalls; men gamble, match fighting cocks, and fish with casting nets.

Peacocks and monkeys in treetops look down on this party camping in the jungle.

Double Walls Present an Archeological Riddle

After having built the inner wall and decorated it with carved figures, Angkor Thom architects added an outer wall for reasons no one has been able to fathom.

The so-called Leper Terrace above these walls may have served for royal cremations. Legends of a leprous Khmer king persist in Cambodia. By popular fancy, he is depicted by a Hindu image that sits on the terrace.

REPRODUCTION BY
WILLIE BELL CHRYSTON © M. J. S.

ward, and, to the west, the shimmer of sunlight on the water of the Western Baray, another of the Khmers' huge irrigation reservoirs. All else was green jungle except for a few rice patches and the edge of the village of Siem Reap.

I descended Phnom Bakheng and continued on to the southern gateway of the city. Here I stopped, for a hundred faces were gazing at me—faces of giants and leering

(Continued on page 552)



*The King ascends the belvedere
to be present at the festival*

—Chou Ta-kuan

This brilliant circus emerges almost unchanged from wall carvings on the Bayon. The strong man supporting three dwarfs, the juggler spinning a wheel with his feet, and the tight-

550



rope walker all suggest the performers in a variety show today. Swordsmen fence, and acrobatic monkeys swing from a pole. A string-and-drum orchestra entertains the king,

who sits on the far dais. Pleasure-loving Khmers also matched fighting wild boars, gamecocks, and elephants on the plaza facing the Royal Palace.





Arms lost, Jayavarman VII sits in a museum at Phnom Penh. His statue, its head broken off, was recovered from Angkor's ruins.

demons balustrading the moat causeway, faces on the triple-towered gateway itself.

At the time of my visit workmen were restoring the causeway; giants and demons stood a jumble, like a child's picture puzzle: find the faces.

But at the other gateways the figures stand in place on either side of the causeways. Giants faced me on the left, demons on the right. Though the figures kneel, they still were higher than my head. They hold clutched in their arms the bulky body of the multiple-headed naga.

Five massive gateways, all alike, penetrate the city's walls of laterite, a porous, claylike rock. The gateways are ornately sculptured, but it is the faces on their towers that draw attention—four faces on each, looking to the four points of the compass. Enigmatic faces they are, whose slightly smiling mouths evoke immediate comparison to the Mona Lisa. To visitors they have become the "Angkor smile."

Faces adorn the many towers of the Bayon,
(Continued on page 556)

*His glory went from himself
to the four points of space*

Queen Indradevi, writing in flawless Sanskrit, eulogized her lord, Jayavarman VII.

Khmer artists carved many statues in the round, but virtually all their creations represented deities, temple guardians, or animals. The meditative figure taking shape under this sculptor's chisel portrays Jayavarman VII, Angkor's mightiest king.

Archeologists have found two of his statues, one at Phimai, in eastern Thailand, and the Angkor treasure shown at left. The head of a third image was unearthed recently at a town east of Angkor where Jayavarman appears to have dwelt before becoming king.

The four faces on the numerous towers and gateways built by the king repeat the statue's facial characteristics. They represent Lokeshvara, a holy one who stayed on earth to do good works, but almost surely are stylized portraits of Jayavarman himself, an ardent Buddhist.

When Jayavarman came to the throne in the year of the "moon, sky, and Vedas"—A.D. 1181—his queen, Indradevi, wrote: "He rose up to save the land heavy with crimes."

Angkor's greatest builder, Jayavarman reconstructed the capital. He planned new palaces, pavilions, and the splendid Elephant Terrace that stretches for hundreds of yards along the Royal Plaza; he raised a mighty central temple, the Bayon (page 562), second in size only to Angkor Wat.

Nor was the king then content. He built large monastery centers—Preah Khan, Ta Prohm, and Banteai Kdei—adjacent to the capital. He erected other shrines and magnified outlying cities. An inscription records that he constructed more than 100 hospitals and erected resthouses at frequent intervals along the all-season roads he established throughout the kingdom.

Physically powerful, Jayavarman lived well into his 90's, using his years to expand the Khmer Empire to its broadest extent. Jayavarman thus could well say to his people:

"The good works that I have accomplished you should protect, for they are yours also."

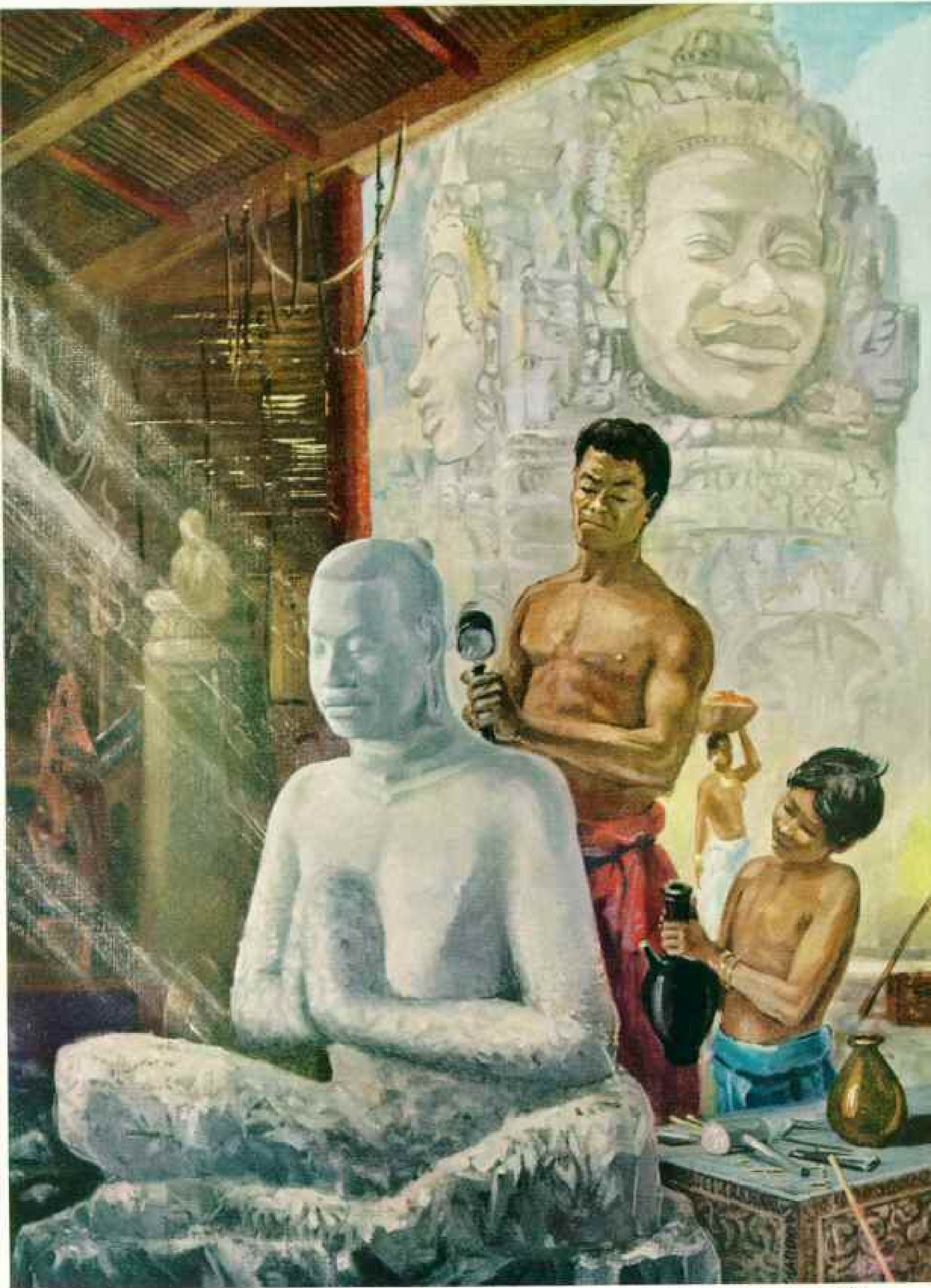



Rockets Flare in the Sky: King, Court, and People Celebrate the New Year.

Flanked by nobles and attendants, the monarch sits on a dais and watches his ballet corps weave a magic pattern of color and movement. As the



© NATIONAL GEOGRAPHIC SOCIETY

massive Bayon looms against the purple night, banners and pennons flutter beneath exploding fireworks. Chinese, long users of gunpowder, may

have taught the Khmers how to mix nitrate, powdered charcoal, and sulphur to propel their bamboo-tube rockets.

◀ Firecrackers as big as swivel guns shake the entire city

Spending the New Year at Angkor, Chou Ta-kuan described its brilliant two-week festival.

"In front of the palace," Chou wrote, "they erect a great platform capable of holding more than a thousand persons. This they cover with lanterns and flowers. Facing it . . . they collect wooden posts and fasten them together to form high scaffoldings. . . . Each night they build three or four or five or six. At the summits they place rockets and firecrackers. Expenses are borne by the provinces and noble houses. . . ."

"Mandarins and nobles take part in the festival with candles and areca nuts; their expenditures are great. The king also invites foreign ambassadors to the celebration. This goes on for a fortnight."

Chou's report and temple inscriptions alike emphasize the dance's importance to court and temple celebrations. One festival, he wrote, was called *ngai-lan*, a word meaning "to dance."

One tablet describes a ritual procession in a temple and adds, "The musical instruments render a clamorous noise that charms the spirit. Then all around is the dancing of men and women."

Temple dancers served as the earthly counterparts of the graceful heavenly apsaras and devatas, entertainers of the gods, whose figures the Khmer artists portrayed on temple walls (opposite and page 533).

Today a glittering ballet corps, personally supervised by the Cambodian queen, provides entertainment for the royal court at Phnom Penh. Young actresses enact scenes from the same Indian classics and folk tales that the Khmers portrayed, but costumes have changed. Those worn today resemble Thai robes and crowns, emphasizing an odd exchange between Cambodia and Thailand that came about as a result of the Thai conquest of Angkor five centuries ago. When invading Thai pillaged Angkor, they carried away priests, artists, dancers, and artisans to enhance their court in imitation of the Khmers. Cambodia, in turn, drew from Thailand certain customs and court dances that originally had been her own.

the great central temple of the city; faces also gaze from gateways of shrines just eastward of the city wall. And I saw other faces brooding in the purple shadows of the jungle, although entwining tentacles of banyans cover their eyes and clutch at their lips (page 566). These faces represent the compassionate bodhisattva, known to the Khmers as Lokesvara. But they, and the structures they grace, also stand as the symbol of one man, the last great builder-king of Angkor—Jayavarman VII (page 555).

Indeed, much that remains of Angkor Thom, as well as many outlying shrines, can be credited to this one prodigious builder.

Dramatic Upheaval Shakes the Empire

Jayavarman VII was contemporary with Richard the Lionheart of England. He came to his throne—fought his way to it—after one of the most dramatic upheavals ever to shake the Khmer Empire—the sack of Yasodharapura by the Chams, whose kingdom, Champa, occupied part of present Viet Nam.

For years the two countries had been engaged in almost continual land battles. Then suddenly, in 1177, the Chams assembled a powerful fleet, sailed boldly up the Mekong into Tonle Sap and captured and pillaged the capital.

To Jayavarman VII, who earlier had refused to assert his right to the throne against a usurper, fell the task of ousting the Chams. He proved equal to it. He drove out the Chams, brought order out of civil chaos in the kingdom of Kambuja, and began the monumental task of rebuilding.

He completely reconstructed the capital and erected the thick protective laterite walls to replace earlier wooden palisades. He expanded the Khmer Empire to its farthest reaches, reduced Champa to little more than a tributary province, and built more extensively, perhaps, than any other man on earth.

Indeed, some authorities on the Khmer civilization believe that he so exhausted the country by his building that he actually contributed to its decline.

Compassionate King Bears Subjects' Ills

Unlike most of his predecessors, Jayavarman was Buddhist. And he seemed to have a passion for his people that none of his predecessors had displayed. The 102 hospitals he built afford excellent example. On their foundation inscriptions appear these words: "He suffered from the ills of his subjects more than from his own; for it is the grief of the



© NATIONAL GEOGRAPHIC SOCIETY

Eight centuries stand between royal dancers and their predecessors carved on Angkor Wat. Pageant endures, but dress has changed: half-clad apsaras are no more.

people that causes the grief of kings, and not their own grief."

It is doubtful that any structure ever erected is more complex or baffling in architectural design than the Bayon (page 562). Built upon the foundations of some earlier structure, it was expanded, elaborated upon, and altered so extensively that it became a warren of galleries, sanctuaries, and chapels. It grew into a complex pantheon, housing the images of Khmer dignitaries and relatives whom the king deified.

The Bayon may not be the best Khmer art; certainly its architecture is flawed by hasty construction. But the shrine is a remarkable outpouring of spirit. Where Angkor Wat is formal, its carvings precise, its figures

drawn from legend, the Bayon is intimate, warmly human.

Its reliefs portray battles, but they are down-to-earth battles between the Khmers and the Chams. Here, too, are naval engagements, actual battles against the Chams. Great serpent-headed war barges manned by rows of oarsmen collide; warriors are hurled overboard into the maws of hungry crocodiles.

Carvings Duplicate Life Today

The Bayon's walls show kings and priests in ceremony, royalty watching sports. But they also portray intimate personal scenes of everyday folk, everyday pursuits.

Women gossip in the market place amid
(Continued on page 562)

Of the qualities acquired, the highest is knowledge

A Khmer stone tablet quotes the Code of Manu, the ancient Hindu law book, to emphasize the importance of learning.

Scholars here prepare scripts on sections of palm leaf. Etching the characters with a stylus, they ink the entire strip, wipe the surface clean, and leave the black deposit only in the lettering. Brahman at lower right stacks finished texts for binding with string.

Khmers also wrote on hides, but fire and jungle rot destroyed such fragile books long ago. Only temple inscriptions endure, some written in Khmer, others in Sanskrit, the sacred language of the Brahmans. "Having drunk the nectar of knowledge," says one inscription, the king "...gave it to others to drink."

© NATIONAL GEOGRAPHIC SOCIETY





JOHN REEDERMAN

Ink rubbed across paper brings out a Khmer inscription on a stone. Children get similar impressions with pencil rubbed across paper and coin.

The author, at Preah Khan, examines an inscription stone that records the temple's dedication to a king "who honored without ceasing the feet of Buddha." Like a similar stone at Ta Prohm, the stele details the temple's images, personnel, and supplies.



The earth is plunged into a sea of ruin wrought by the enemy

After 1431 no one left a record of the Thai final conquest of Angkor. Our woeful title is taken from an account of an earlier but less disastrous defeat.

Climaxing nearly a century of war, Thai troops overwhelmed Angkor after a seven-month siege. A fifth column of traitors and the death of the Khmer king abetted the enemy's cause. Victorious Thai looted the city of everything they could carry away.

When the Thai enthroned their own king's son as Kambuja's overlord, the rightful heir assassinated him and took over. Viewing Angkor as indefensible against further attack, the king moved his court to the south and abandoned the city. Five centuries of glory ended; jungle crept in.

Angkor's heavy burden in maintaining its ornate shrines contributed to its decline and fall. The growing power of surrounding kingdoms robbed the once-dominant Khmers of the tribute, taxes, and slave labor upon which they had built their strength. Moreover, Hinayana Buddhism had become the popular religion, undermining the powerful god-king cult.

For the next several centuries the kingdom remained independent and carried out wars against its Thai and Annamese neighbors. Then, gradually weakening, it became little more than a buffer between the Annamese and Thai.

In the 1860's the French began domination of the region, calling it Indochina, but lost it in 1941 to invading Japanese. After World War II France briefly reasserted its mastery but finally gave in to nationalist and Communist pressures.

Cambodia, whose name is a Western adaptation of Kambuja, regained its independence in 1949. Its people number some five million.







their stalls of fruit and fish. Men gamble and match fighting cocks. Jugglers, acrobats, and midgets perform to the accompaniment of a string-and-drum orchestra. Fishermen cast their nets into waters teeming with scaly fish, turtles, and crocodiles.

Men, camping in a forest, drop a pig into a cooking pot. Their companions boil rice

and roast spitted fish. Above, from the tree branches, frolicking monkeys, squirrels, and birds gaze down upon them. A water buffalo suckles her calf and at the same time scratches her head with her hind hoof.

For hours I explored the Bayon's reliefs, enjoying the homely scenes and marveling at how many are duplicated in Cambodia today.



ANNE KEVIN SHOOTING © NATIONAL GEOGRAPHIC SOCIETY

Among the descendants of the Khmers, women still dominate the markets; men gamble, fish with the same circular nets. Ox carts, like those halted in stone, lumber along the bush trails, their wheels screeching on dry axles.

While photographing a battle scene to record the weapons the Khmers used—spears, bows, knives, and heavy ballistas mounted on

Ghostly Faces Peer From Towers and Nooks on the Bayon

First a Buddhist shrine, Jayavarman VII's monument became a temple to Siva. During centuries of neglect tree roots split roofs and walls, but many carvings survived. How many faces can you count?



elephants and two-wheeled carts—I happened to glance beyond the terrace to a man cutting weeds. He was using a *phkcah*, a sharp blade bound to a bent-end shaft shaped like a golf club. Its design was identical with that of weapons carried by kings parading in stone.

Only one other document compares with these bas-reliefs for a contemporary look at life in Yasodharapura. A Chinese visitor, Chou Ta-kuan, spent eleven months in the capital in 1296-97 and wrote an extensive account of what he saw.

He thus scored a prize journalistic scoop that Asia-roaming Marco Polo only a few years before had completely missed. Polo saw northern Burma, touched coastal Champa, but failed to see Kambuja. And as a result, the Western World never knew of Angkor's existence until its jungle-buried bones came to light.

At the time of Chou Ta-kuan's visit the country had been ravaged by war, but he found Yasodharapura of remarkable splendor.

Some of his descriptions serve as a revealing guide to its remains today. He mentions the giant-and-naga-balustraded causeways and the gateways, but inexplicably states that the latter had five faces instead of four.

He describes the many-towered Bayon, saying that it shone with gold. "On the eastern side," he wrote, "is a golden bridge, on each side of which are two golden lions, while eight golden Buddhas are placed at the base of the stone chambers."

He refers to another impressive temple as the "copper tower." This was the Baphuon, which stands northwest of the Bayon.

King Meets Snake in Tower of Gold

Archeologists have identified the Baphuon, a multiple-stage pyramidal temple, as the *svarnadri*—"mountain of gold"—erected about 1060 by King Udayadityavarman II. It still is imposing, though it has long since lost its crowning pinnacle, which presumably was built of wood and gilded, or sheathed in copper as Chou Ta-kuan suggests. Upon it Khmer artists carved some of their first decorative bas-reliefs.

An older, smaller pyramidal temple, farther

north in the very center of the palace quarter, intrigued Chou Ta-kuan even more. The "tower of gold," he called it. Now it is known as the Phimeanakas—the "aerial palace."

He echoed the belief of the common folk of the city, stating that it was a palace which the king visited every evening. "In the tower dwells the spirit of a nine-headed serpent, who is master of the soil of the whole kingdom," he wrote. "It appears every night in the form of a woman. . . . If one night the spirit of this serpent does not appear, then the king's time has come to die. If the king fails to come for a single night, some misfortune will happen to him."

It is an intriguing tale, but in plain fact the Phimeanakas was a temple, not a palace.

Monarch Appears at a Golden Window

Chou Ta-kuan tells about the palaces, the gilded and mirrored audience halls and pavilions, which at the time surmounted the magnificent Elephant Terrace. But he states, "I have heard say that inside the palace are many marvelous places, but there are very severe restrictions, and it is impossible to enter."

He wrote vividly about the king's appearance twice a day at a golden window in one of the pavilions to conduct the affairs of government and judge the complaints his subjects brought before him (page 534).

From Chou Ta-kuan's descriptions one can visualize the brilliant ceremonies that animated Yasodharapura: the New Year's celebrations with their fireworks displays that went on for a fortnight (page 554); the ceremony of washing the Buddhas; the sacrifice of the first fruits by "burning the rice"; and the royal processions to the temples.

An indefatigable reporter, Chou Ta-kuan recounts that all except the poorest families owned slaves, who dwelt beneath the stilted houses.

He describes the rice poultices used by the women in childbirth, the judgment of quarrels by ordeal, and the disposal of the dead by wrapping the bodies in matting and cloth and carrying them outside the city for vultures and dogs to devour.

Some Khmer customs shocked him. One of

Half-man, Half-monkey Guardians Leer From Steps of Banteai Srei

A 10th-century cameo of Khmer art, this small shrine stands 20 miles from Angkor. When discovered in the forest, its towers and walls lay in a tumbled heap; French archeologists reassembled them. Pink sandstone walls and pediments still blossom with flowers, cobras, and other figures. Banteai Srei means "citadel of the women."



them: the frequency with which the people took baths and washed their heads!

To him the Khmers were boorish and very dark, but he admits that "among the people of the palace and the women of the noble houses there were many as light as jade."

Artist Fiévet takes us into a few of the palaces from which Chou Ta-kuan was barred. He shows us some of the light-as-jade palace ladies: a princess being arrayed with her ornate jewelry and some of the "3,000 to 5,000 concubines and palace girls" bathing (pages 532 and 543).

Today several palace pools have been excavated. When I sought them out, a group of Cambodian folk sat eating their lunch in the shade of a spreading banyan beside a pool rim. Brown youngsters clad only in sunshine and water droplets raced up and down the stone steps where the palace beauties once descended to their baths.

Jungle Roots Spread on Palace Mold

Twelve stone towers, often called the Towers of the Cord Dancers, stand opposite the Royal Plaza. Chou Ta-kuan asserts that they were used as places of ordeal for litigants, but their purpose still is debated.

Other shrines of various sizes, ages, and stages of preservation strew the city. But forest cloaks much of Angkor Thom today. Water channels and bathing pools have vanished: jungle roots thrust deep into the mold of crumbled palaces and homes.

Outside the city walls rear many other temples, each with its own architectural, historical, or personal appeal.

Leaving by the north gate, I went to Preah Khan, a labyrinthine monastery temple of linked galleries and sanctuaries which Jayavarman VII built upon his field of victory over the Chams. He dedicated Preah Khan to his father, and may even have used it as his capital while rebuilding Yasodharapura.

Jungle has damaged the shrine badly. Though partially cleared, its walls are broken and askew.

Driving out the eastern Gate of Victory on another trip, I came to an ancient Khmer bridge. Parts of 14 arches remain, bypassed now by the Siem Reap River which cuts

around one end. Near by is Ta Prohm, monastic city similar to Preah Khan, built by Jayavarman VII and dedicated to his mother.

Wandering through Ta Prohm, I found it one of the most intriguing ruins of Angkor. For here, aside from clearing access paths, the conservators—French scholars who have restored Angkor—have left the structures as they first found them, overrun by the jungle.

Huge, buttressed silk-cotton trees, banyans, and other forest monarchs interlace their prying roots among the temple stones and weave their branches into a thick canopy overhead. Here tiny threadlike tendrils grope for flaws or cracks in the masonry. Other tentacles are swollen into great grasping, prying arms. Massive roots coil and twist to uptilt heavy flagstones, split whole walls and corbeled arches, and bring down ornate façades.

Moss overgrows fallen stones, spreading a green fuzzy veil over softly rounded figures and smiling faces. A spider casts a web over a woman's bare bosom. Doorway guardians stand leprous with lichen.

Yes, Ta Prohm is like a prisoner manacled and trussed by heavy ropes. Doomed for half a millennium, it refuses to surrender. It gives way only a little in one place, a little in another, as generation after generation of its assailants rise up to tighten their bonds.

After having visited Ta Prohm, it was a sudden relief to see blue sky and look at other temples cut free from the bush. It was as if bonds against which I had been struggling had suddenly been severed.

Bookkeepers Carved a Record in Stone

There is an inscription in Ta Prohm which records precisely what the temple once was. Ta Prohm, says this fantastic record, enshrined the image of Jayavarman's mother (portrayed as Prajnaparamita, the "perfection of wisdom") and 260 other statues. Eighteen high priests and 2,740 ordinary priests officiated in its ceremonies, aided by 2,232 assistants, of whom 615 were women dancers. Once 12,640 persons resided within its walls, and another 66,625 men and women supplied food and other services—nearly 80,000 persons in all attached to this single monastery!

Listed also were the quantities of rice, beans,

Pythonlike Banyans Grip a Giant Stone Face in a Living Vise

During the jungle's five-century reign in Angkor, banyans, silk-cotton trees, and vines caught temples and towers in a crushing grip, and probing roots demolished entire walls. This head in a wooden cage guards a gateway to the temple of Ta Som.

millet, butter, curds and whey, molasses, camphor, mustard, wax, pepper, oils, and other supplies used for offerings at the temple.

Its treasury, we are told, contained gold vessels weighing more than 11,000 pounds and nearly the same amount of silver, 35 diamonds, 40,620 pearls, 4,540 other precious stones, 967 Chinese veils, 523 parasols. . . .

Imagine, then, the splendor of other temples which were even larger!

Buffalo Loll in Royal Bath

Almost abutting the southeast corner of Ta Prohm is Banteai Kdei, a smaller version of Ta Prohm, also built by Jayavarman VII. More delightful than the temple is the water expanse of Sras Srang (royal bath) which stretches eastward from a naga- and lion-ornamented terrace.

This reservoir is never dry, and I found its mirrored waters being put to good use by bathing groups of laughing Cambodians. In a far corner lazed a herd of water buffalo, submerged to their uptilted noses.

About a mile beyond Sras Srang lies Pre Rup, a triple-terraced, five-towered shrine, built in the mid-10th century by Rajendravarman II.

Cambodians today say that Pre Rup served as a funerary shrine. A group of lads following me pointed out a rectangular walled pit at the base of the eastern stairway where bodies supposedly were cremated. Their number included, legend relates, a king whose fondness for sweet cucumbers caused his downfall.

This king, the tale goes, acquired such a passion for the cucumbers grown by a certain gardener that he had a special patch planted for his personal appetite. He gave the gardener a spear and cautioned him to keep alert watch lest some of his precious cucumbers be pilfered.

Overwhelmed one night by his craving for cucumbers, the king went down to the garden. Whereupon the watchful gardener, failing to recognize his master, stabbed him to death. As fitting climax, the gardener later was chosen king, since the slain monarch had no direct heir.

It is a jolting 20-mile jeep ride over a rutted road northeast of Angkor that takes you to the 10th-century temple of Banteai Srei, an exquisite cameo of classic Khmer art—and a superb example of reconstruction by the conservators of Angkor. When found in the

jungle, it lay in a tumbled heap. Now its gateways, its libraries, and its three towers, set on a low platform, again stand strong.

Banteai Srei means "citadel of the women." And indeed it has a smallness and grace that are orientally feminine. Built of rich pink sandstone, Banteai Srei seems to glow with the blush of a maiden's cheek. Its surface is deeply carved; the swirling patterns of leaves, flowers, and figures seem almost to stand apart from the basic stone.

Lovely full-breasted, smiling dancers and serene male guards occupy numerous wall niches. Gods, monkeys, and elephants battle on the library façades.

In some ways Banteai Srei is almost too ornately decorated, too feminine, its faces too sweet. And it seems as if its architect, Rajendravarman II, sought to correct it by placing about its steps odd, kneeling, human-bodied figures with heads of weird lions, hook-beaked birds, and apes with gaping mouths (page 564).

Banteai Srei seems almost intended as a model, a toy temple, whose rich design might one day be used in some magnified master shrine. Its towers rise no more than 30 feet; the doorways are only about four feet high; and some of its steps rise no more than three or four inches.

When the great temple, Angkor Wat, was built more than a century and a half later, some of Banteai Srei's classical Khmer grace and chiseled perfection went into it. But Angkor Wat became big, solid, masculine. And its gray sandstone gives it a measure of cold, stern aloofness happily absent from tiny Banteai Srei's blushing, lace-embroidered stones.

Brooding Faces Guard Dead Empire

One can spend a lifetime seeking out and studying Khmer shrines and still not see them all. Hundreds of structures, large and small, strew the forests of present-day Cambodia. More stud Thailand and Laos.

Some are ruins of early capitals, some holy mountain retreats. Some, such as Banteai Chmar, in northwest Cambodia, and Beng Mealea and Preah Khan of Kampong Svai, east of Angkor, are remnants of once-spectacular cities whose shrines rivaled those within the capital.

How many temples and palaces the Khmers built of wood—for they were first of all master carvers of wood—we cannot even guess. Only when the capital moved to the Angkor



MELVILLE BALL BRIDGEMAN

Like seconds in a prize ring, owners and backers prepare fighting cocks for combat; a detail from the Bayon. Soon spurs and feathers will fly; one group will lose a bet.

region did quantities of laterite and sandstone become readily available.

In reviewing the sweep of Khmer culture, one comes always to the brooding faces. Serenely they gaze upon the encircling forest. They did not mark the end of Angkor, but they rose near the beginning of its end.

They were created by a king who revived an empire from chaos. They looked upon a succession of monarchs who, for 200 years after Jayavarman VII, built nothing of importance.

These kings lived luxuriously, performed their god-king rites, but exercised less and less power. The Thai, the Annamese, and the Lao grew stronger, depriving the Khmer monarchs of land, taxes, tribute, and slave labor.

Those faces of Angkor also saw the gentle, humble Hinayana Buddhism come to cut beneath the lofty god-king cult, finding its appeal among the common folk.

Finally the smoke of pillage and stench of war assailed their broad stone nostrils. The kings decamped to humbler station, humbler capitals, and the jungle walked in.

Now, 500 years later, the faces still serenely smile. Men have come to piece together Angkor's history; visitors come to see and wonder.

At the Western Baray, I watched engineers of the Ministry of Agriculture, assisted by American aid, working with bulldozers, concrete mixers, and ditchdiggers. They were renewing the old reservoir embankments and re-establishing canals to water lands where once spread a panorama of irrigated rice fields.

So came the Khmers; so they flourished, and so they departed. In a summary in his book *The Ancient Khmer Empire*, Lawrence Palmer Briggs says: "The Khmers left the world no great systems of administration, education, or ethics, like those of China; no literatures, religions, or systems of philosophy, like those of India; but here Oriental architecture and decoration reached its culminating point."

Here, hemmed by jungle, stand the remains of the Khmer temples. And here gaze the serene, meditative faces reminding one of that heroic builder, god-king or giant, who erected the final majestic Angkor.

Notice of change of address for your NATIONAL GEOGRAPHIC should be received in the offices of the National Geographic Society by the first of the month to affect the following month's issue. For instance, if you desire the address changed for your June number, The Society should be notified of your new address not later than May first. Please give BOTH your OLD and NEW addresses, including postal-zone number.



*A versatile new baby submarine aids
man's exploration under the sea*

Diving Saucer Takes to the Deep

By CAPT. JACQUES-YVES COUSTEAU

Leader, National Geographic Society-
Calypso Expeditions

A STRANGE and startling sea monster is coming straight at me, and I am delighted.

I am 65 feet down in the sapphire-clear Caribbean waters off Guadeloupe, breathing through my Aqua-Lung and writing instructions for the monster on a white dinner plate with my black grease pencil: "Turn right."

The monster turns at once, nimbly as a seal. Then it stops, its Plexiglas-and-steel eyes pointed at me, awaiting further orders.

I address it in French, of course, because this obedient marine monster is French. It is, in fact, an unprecedented piece of diving apparatus with two Frenchmen inside—lying on their stomachs, one behind each eye.

They are putting this new "diving saucer," as we call it, through its first tests with our National Geographic-*Calypso* expedition. I am overjoyed, because already I can see that this odd jet-propelled vehicle will let us fulfill a dream: to descend deeper and stay longer than the free diver can, while still being able to move, look about, and even pick things up. This is revolutionary. The way opens for geological and biological research in a marine twilight zone no man could explore freely before.

The germ of the diving saucer idea came to us in 1951 during the first *Calypso* expedition, to the Red Sea. We swam down the vertical

Science fiction becomes fact as a jet-propelled diving saucer hovers over the Caribbean's sponge- and coral-studded floor off Guadeloupe. Pilot and observer, peering through twin portholes, scan the blue depths at 60 feet.

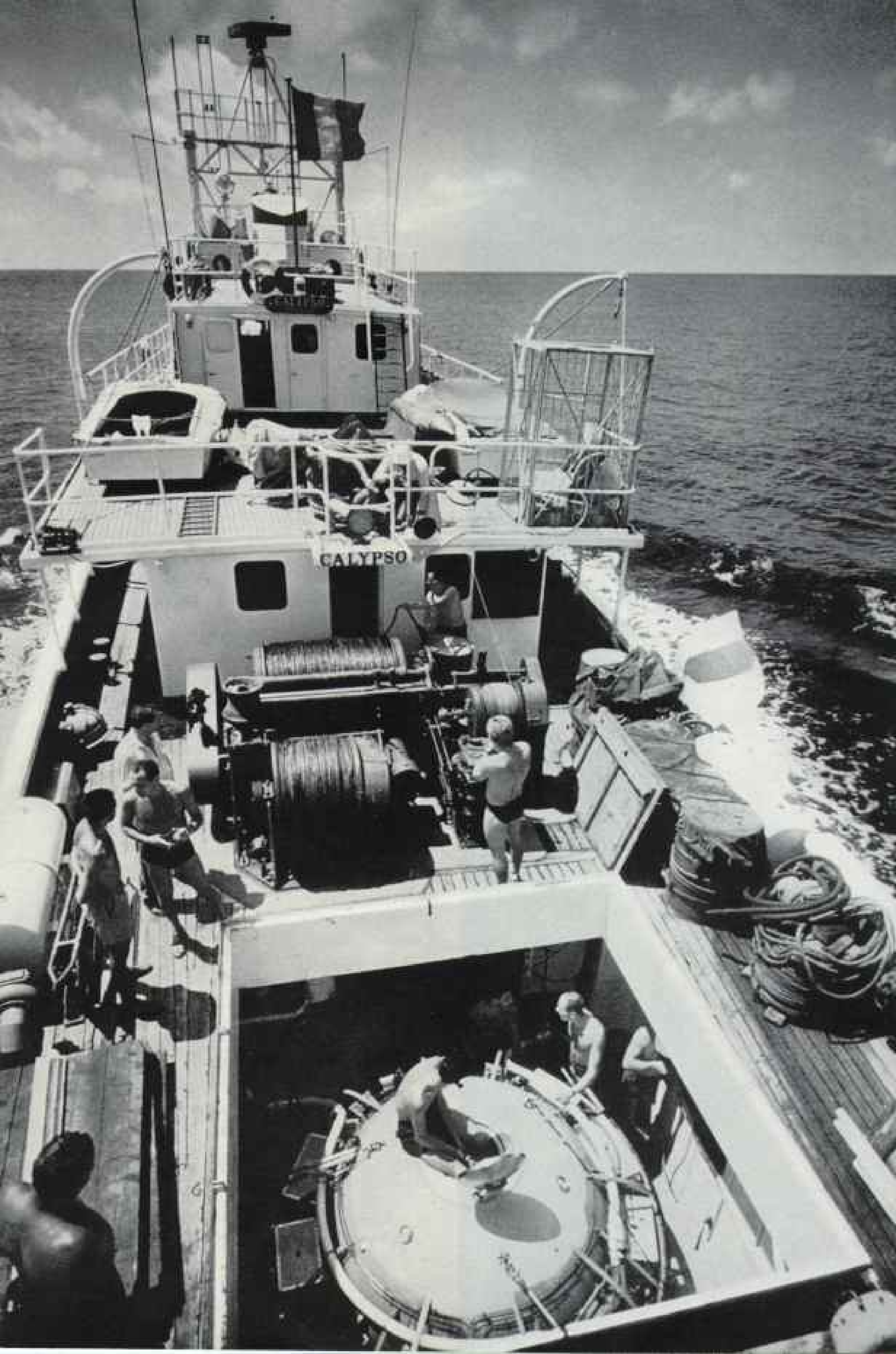

reefs to 210 feet—the working limit for an expert with the Aqua-Lung. Below, in the transparent water, we saw the rich wall of life extending beyond our reach; for even the most expert Aqua-Lung diver should descend no more than 300 feet, and to this depth only if he stays no longer than a minute.

To explore the virgin depths beyond, a pressure-resistant shell must surround the diver. But a regular submarine, or a deep-diving bathyscaphe, would be too big and clumsy for intimate reef exploration.* We needed a radically new submarine, something small, agile.

Continental Shelf Beckons Explorers

The time was ripe for such a craft. Free divers were patrolling everywhere in the sea's top layer. And the bathyscaphe was eventually to take man down some 37,800 feet—7.2 miles—to the bottom of the oceans' deepest known hole, the Mariana Trench off Guam.

But between these extremes lies the richest zone of sea life—teeming, beckoning, unexplored. That region is the continental shelf, the offshore slope of a continent out to the ledge where, at depths of roughly 600 feet, the bottom drops sharply into the deep.

"Our baby submarine should be small enough to carry on the *Calypso*," I said to André Laban, Director of our French Undersea Research Center at Marseille. "It should take two men to about a thousand feet and let them stay down six hours. It should be as maneuverable as a free-diver, if possible."

We were not bound by the forms of any previous submarines. Water trials of various models led us to a flattened sphere as best for our hull shape—two dished halves of three-quarter-inch steel.

We ordered three hulls. With safety much in our minds, we lowered the first one at sea with no one aboard. To make it sink while empty, we fastened heavy iron ballast to it with 30 feet of chain.

As the saucer dipped below the surface, the crane cable parted, and the steel bubble sank to the sea bottom, 3,300 feet down. On our depth sounder we picked up a distinct echo for the hull. We knew that it was intact, because there it floated 30 feet off the floor—tethered like a balloon to its anchoring ballast.

The *Calypso* has crossed the test site many times in the 18 months since. The hull is still

floating down there. We thus became confident that our thousand-foot dives would have a safety factor of three plus.

The Undersea Center also took a fresh look at propulsion possibilities and rejected propellers in favor of hydrojets on both sides of the hull, powered by an electric pump. This system simply takes in water and forces it out through two nozzles. There had never been a jet submarine, but only such jets promised the great agility we wanted.

Many French and American engineering groups joined to shrink into saucer space the necessary electric motors, pumps, and instruments. The Committee for Research and Exploration of the National Geographic Society, then under Dr. Lyman J. Briggs, provided financial backing for this pioneering venture, and so did Air Liquide Cie. in France and the EDO Foundation in the United States. It took courage to invest money and material in such an unorthodox idea.

Last July the diving saucer was far enough along to be christened in Marseille by Mme. Denise Mollard. She is the patient and understanding wife of Jean Mollard, the young electrical engineer who became our dedicated *constructeur*, as French Navy people call a ship-builder. The first jet submarine was fittingly named *Denise*.

A few days later, when *Calypso* sailed on a scientific cruise, *Denise* was loaded in her special garage in the afterhold (opposite). At the last moment, Mollard decided to come along and made a pierhead jump aboard. He worked on the little sub until we reached Puerto Rico, to start diving operations off Punta Aguila on the island's southwest tip.

Denise Makes Her Maiden Dive

The first day we lower *Denise* without the crew to weigh her for neutral diving buoyancy. We weigh pilot Albert Falco and engineer Mollard on the *Calypso* and add them to the calculation. The following day the saucer crew goes down for the first time, hung from the ship by a braided nylon cable that will, in effect, be weightless in water.

Before the dive we make a "preflight" check.

* For other articles about the bathyscaphe, Captain Cousteau, and the oceanographic research vessel *Calypso*, see NATIONAL GEOGRAPHIC for January, 1960; March, 1958; February, 1956; April and August, 1955; January and July, 1954—The Editor.

Saucer, on a Transatlantic Crossing, Rides Snugly in *Calypso's* Hold

A remodeled U. S. Navy mine sweeper, *Calypso* provides a floating laboratory, workshop, and diving platform for Capt. Jacques-Yves Cousteau's fish men. As *Calypso* crossed the Atlantic, coiled cables on her main deck at times dragged camera- and flash-bearing sleds along the sea bottom, making a pictorial sampling.

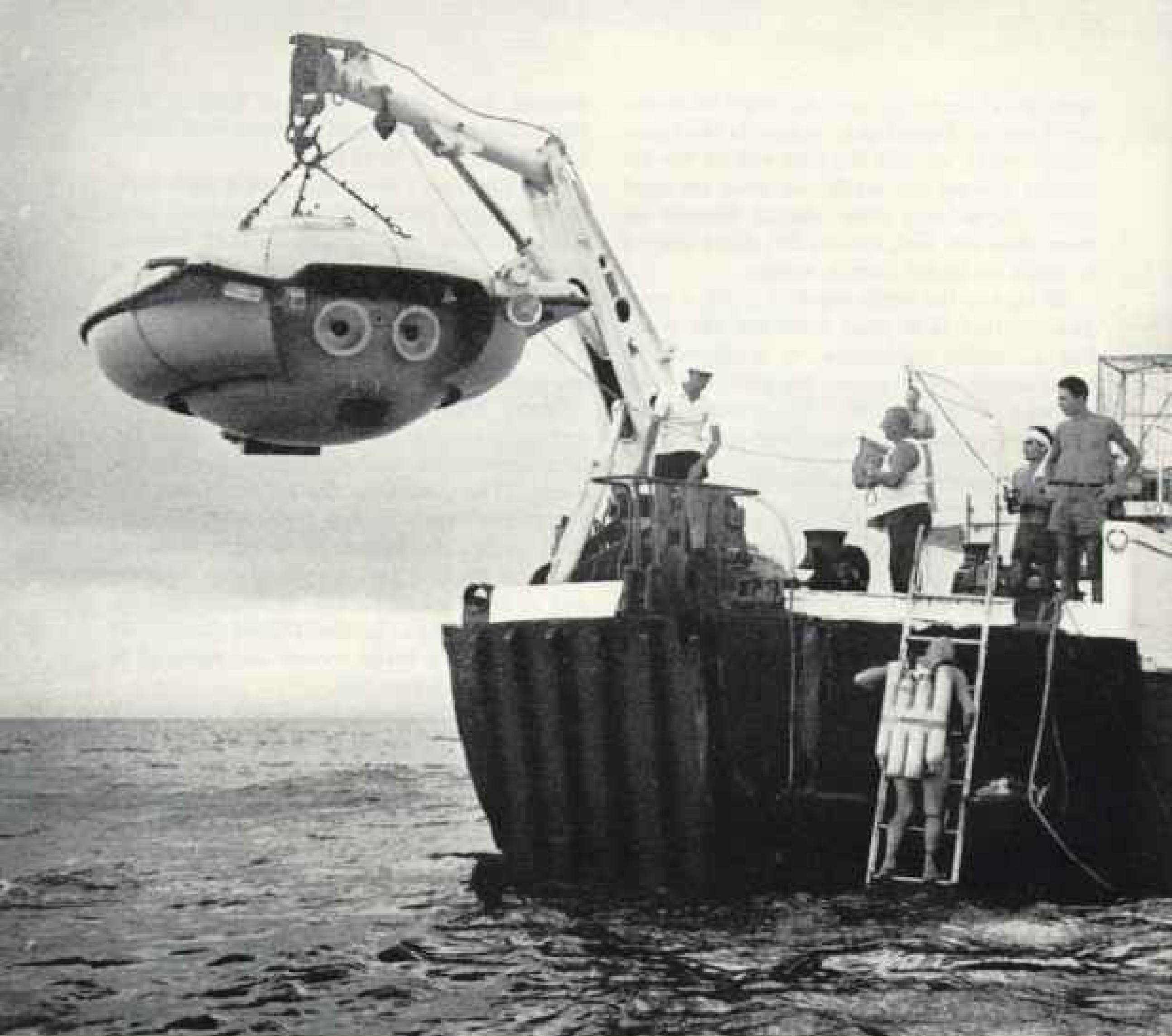

FACTORY STAGE, GALYFEE OCEANOGRAPHIC EXPEDITIONS

running down a list of 26 saucer functions to see that all is in order. The check is completed. Falco and Mollard are sealed in. I am on the turntable of the powerful Yumbo hydraulic crane at the stern. This six-ton precision crane is a superb mechanism. With the hook, a skilled operator can flick the ash from a cigarette.

As *Denise* slowly disappears beneath the glassy waves, I feel deeply that this is an important moment for diving. I feel also a mixture of satisfaction and frustration. From the first, Falco was to be the pilot, but I intended to make the initial dives with him. Now I cannot go. My place is on deck, handling the crane and mother ship during the first critical launchings and recoveries.

I have planned a series of shallow dives to get Falco perfectly acquainted with the saucer. We call these dives "the auto school." My turn will come when the saucer is allowed to dive beyond the range of the Aqua-Lung.

574 Still, I am almost jealous of the men inside.

And concerned. Will the cable hold? If it breaks, the saucer must sink. Will the ballast weights stick, leaving the men helpless on the bottom? The saucer has no rudder or tail planes; will the jets work for steering as well as for propulsion?

We have our answers when we see Falco emerging from the saucer's hatch. He smiles, and his face is brighter than the sun. He can turn each jet nozzle full circle. When he points them downward, *Denise* moves up; when he points them upward, *Denise* moves down. To turn left, he uses the jet power of the right nozzle only. To turn right, he uses the left nozzle.

To slow down, he reduces the flow from both nozzles; to stop suddenly, or to reverse, he points both nozzles forward. Falco is enthusiastic about the controls, even though the saucer has been tied to the ship by the cable.

For the next dive, *Denise* will no longer be suspended from the ship but from a free-floating buoy to allow Falco greater freedom of



movement. Once more the saucer is off the deck and over the stern. Sailor Albert Allprendi climbs on the saucer to remove the shackle before *Denise* is immersed (below).

The nylon cable is snaking limply through the water. We transfer it to the buoy. If anything should go wrong in the dive, we can recover the buoy and raise the saucer.

The buoy begins to move. Falco has given the diving saucer her head. We watch the buoy parading around on the surface, and everyone yells with delight, "*Ça marche!*"—it works!

As Falco and Mollard report later, the resistance of the cable and buoy is so slight that they feel they have won the freedom of the sea. They are under way 150 feet down, peering with enchantment at luxurious scenes near the bottom. Mollard spies a three-foot striped bass, lazily swimming ahead of them. Falco starts to chase the fish, which does not accelerate and lose the submarine as it could easily do; *Denise's* top speed is but a knot and a half. They marvel that they can turn almost as whimsically as the fish.

Then Falco feels something tugging at the saucer. Her speed diminishes! The trailing nylon cable has fouled on a big coral clump they have just passed. Falco kicks over the jet nozzles, and the saucer backs around the coral head, unwinding herself.

What if this maneuver had not worked?

All hands stand ready for action as the saucer drops seaward off Guadeloupe. Captain Cousteau (in white cap) operates the overhead crane. Aqua-Lunger on ladder will follow the saucer part way down. Sailor on rubber raft with outboard motor will detach the line.

Unhooking the cable from the crane. Albert Allprendi frees the saucer for a plunge. Hydrojet nozzles (left foreground) propel and maneuver the revolutionary craft. Crewmen ride in a steel, pressure-resistant hull. Main motor, jet pump, and batteries are wrapped around the hull and sheathed with removable Fiberglas covers (diagram, page 579).

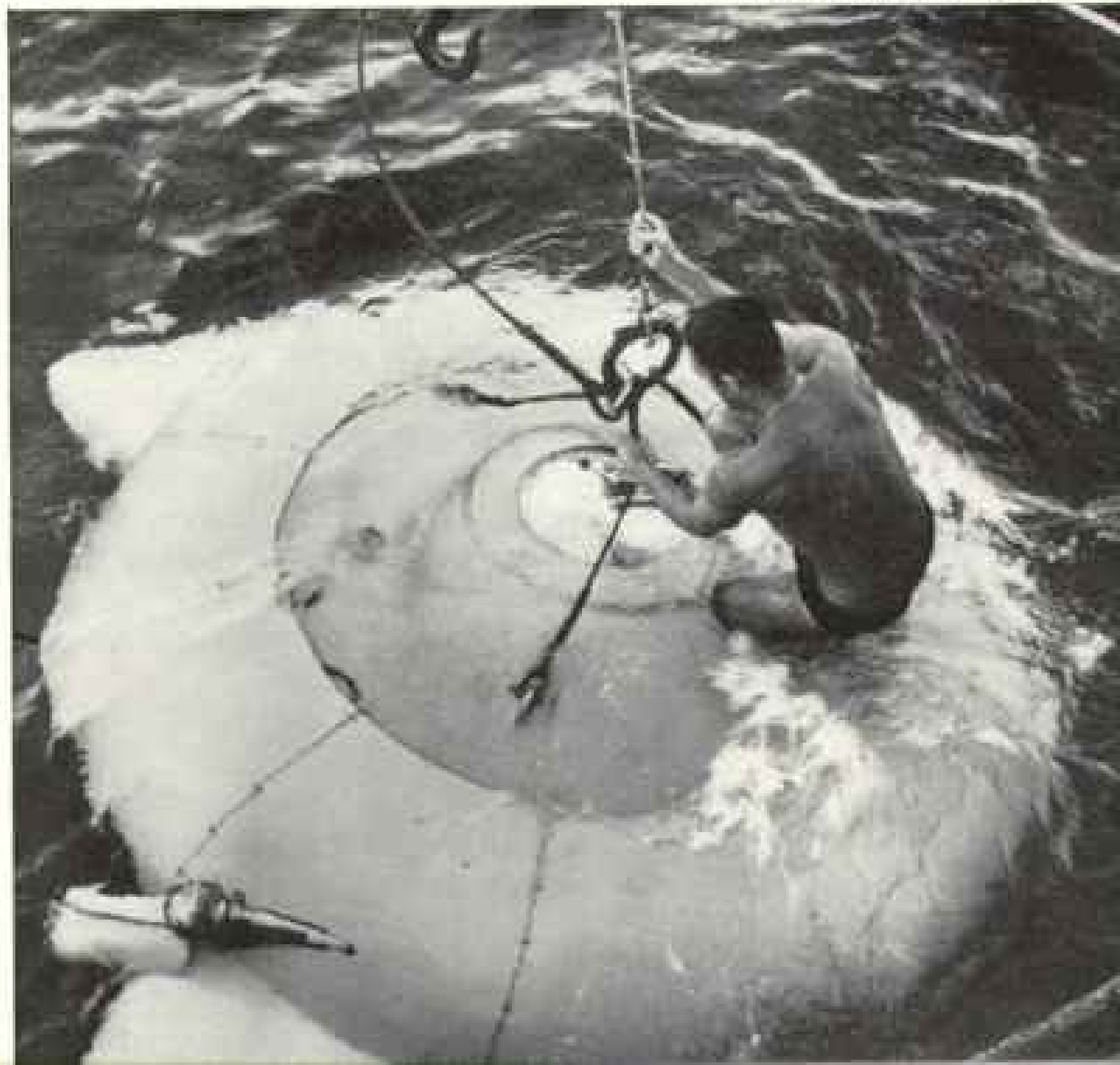

We would have spotted the stationary buoy on the surface and sent free divers to the saucer's aid, for in this dive Falco had not descended beyond free-diving range. Had he been caught lower down, however, he would have been in a serious predicament, calling for the ultimate emergency measure—escape from the saucer.

Denise is equipped for that too. She carries two Aqua-Lungs, two life jackets, and an inflatable rubber raft. And we have considered the problem of how to open the hatch despite the enormous weight of water pressing it down during a deep dive. If trapped beyond help, Falco must turn on a compressed-air tank inside the hull, raising the air pressure inside the saucer to equal the water pressure outside. It should work, but escape would be no picnic.

Jet Sub Plays the Whale

For the enthralled jet hydronauts, the short time allotted to this dive ends quickly. Falco levers a 50-pound iron block, and the saucer climbs.

When she surfaces, Falco stages an unexpected show. He points both jet nozzles upward and runs the water pump. Two geysers squirt 25 feet in the air. "There she blows!" yells the enthusiastic crew. Then we know that in the future, if *Denise* plays the whale, she will easily be spotted.

We lift the saucer aboard with the steel tackle. Falco's grinning face pops out of the hatch, and he yells, "*Ça c'est de la bagnole!*" This might be rendered as "What a hot rod!"

We sweep Falco and Mollard into the mess and celebrate with champagne. The first coherent remark from Falco is, "Commandant, the saucer wants to be free." He adds, "She needs no more lines to the surface. They are dangerous."

I agree that this is the end of cables, except for unmanned dives that will precede each deeper one with men aboard. We must be cautious.

"And we must find better diving grounds," I tell skipper François Saoût. "*Denise* needs really clear water for her big debutante party." We trace fingers down the chart to the Leeward Islands, as far as Guadeloupe. There the soundings show that the land drops sharply into the deep, leaving only narrow ledges

which promise to be free of the murky surge we found in the shallow shelf off Puerto Rico. Arriving at Basse Terre, one of Guadeloupe's two main islands, we see that we have hit it just right.

When *Denise* dives, everyone is crazy to go down with an Aqua-Lung to see her. A dozen men swim after our little monster as she glides through sea fans, staghorn coral, and veils of little damselfish and butterfly fish.

But on a working oceanographic ship there is more to do than goggle at a jet submarine. I set the divers a tough job—to hack specimens of coral life from a vertical reef for study by the National Museum of Natural History in Paris.

The crewmen of *Denise*, lazing on their foam-rubber cushions, enjoy the sight of the peasants toiling in the sea. Next year *Denise* will be fitted with a hydraulic claw to do such jobs herself—deeper down, too.

Falco is having a delightful time learning what the diving saucer will do. For him it is like the finest electric train a boy could have. He bottoms the jet sub on a patch of fine sediment without stirring up a cloud. He pumps mercury ballast forward and the saucer rides bow-down, revealing the floor eighteen inches below.

Under his eyes a little silvery fish pops out of the bottom, swims up, and looks them over gravely. Then it vanishes back into the sand tail first. The fish repeats the trick. Falco surfaces with the impression that we shall see fish behavior from the saucer that the free diver might never see.

Noisy Monster Plumbs the Depths

As the dives grow longer, I abandon my anxious perch on the platform of the crane. I swim down to watch her before I board the *Calypso* again to handle the recovery.

Seeing *Denise* underwater, I am struck irrationally with the notion that she is a natural marine creature. It is hard to think otherwise when one sees her poised like some great bivalve or strange crustacean. It does not easily occur to us that there are two human faces behind the staring eyes.

I feel a sudden rush of fright as *Denise* fades down the sloping reef. I am responsible

(Continued on page 580)

Down, Down Goes the Diving Saucer. Launchers Follow With Anxious Eyes

Swimming free at the surface, photographer Abercrombie held his specially made camera half above water and half below to get this striking shot. Both *Calypso's* deck and submerged hull stand out; even the 75-foot sea floor is visible. Sunlight bouncing off the saucer casts a gleam on the surface.

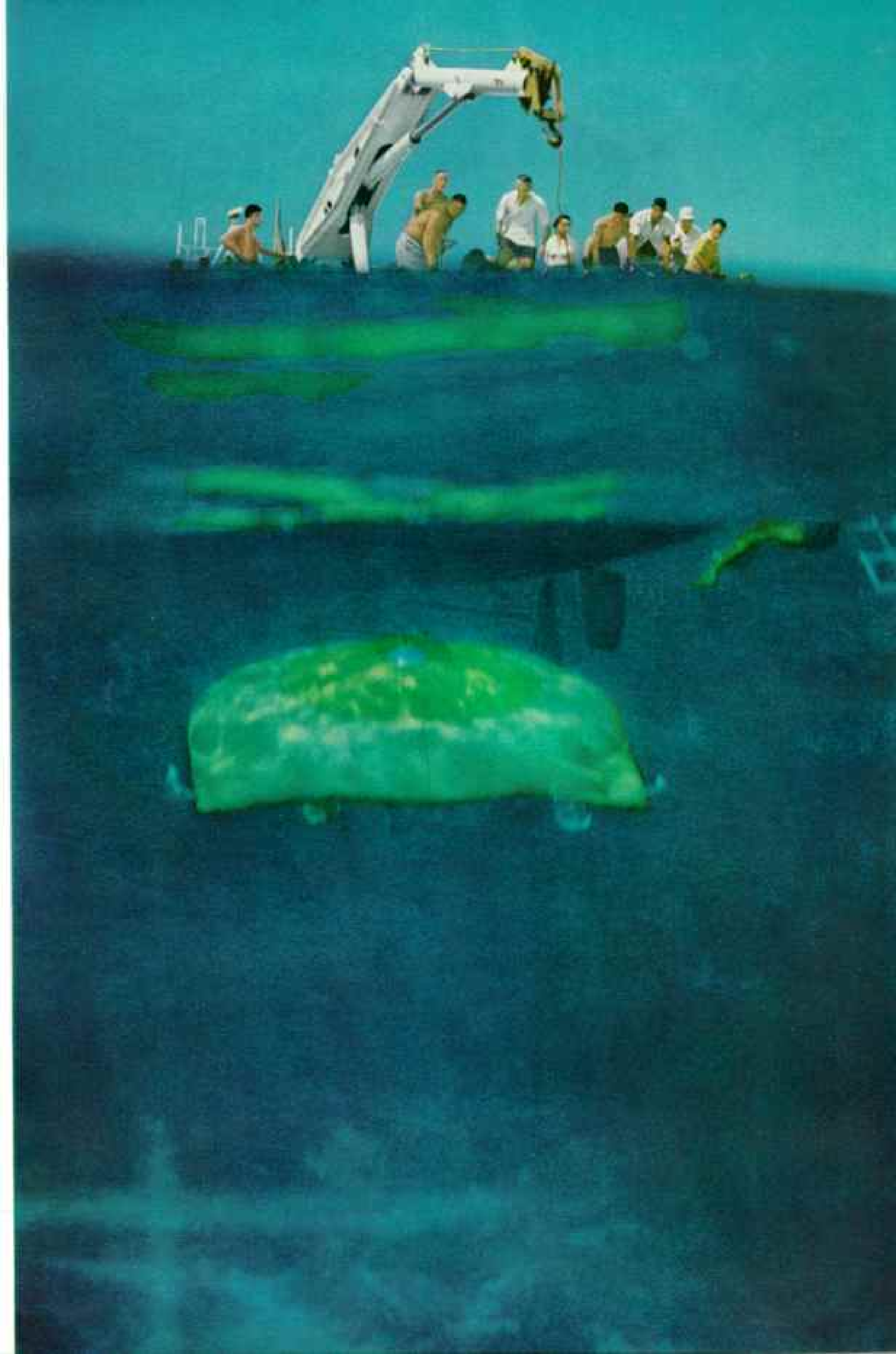



Lying Prone on Foam Rubber Mattresses, Crewmen Peer Through Plexiglas Ports

A 12-inch polished glass ball suspended in the cabin reflects the interior and enables the camera (center) to catch this panorama. Jean Mollard (left), the submarine's engineer, triggered the shutter. His companion, Albert Falco, is the pilot.

In this view the saucer rests on *Calypto's* deck. Tropic air calls for swim trunks instead of the coveralls usually worn in the cool depths.

A continuous instrument panel girdles the interior of the pressure hull: depth gauges, barometer, compass, ammeters; hydraulic pump; tape recorder (the sub's logbook); and an EDO sonar unit that gives readings of the distance from the surface, bottom, or any obstacle ahead. An air-cleansing system removes carbon dioxide and emits pure oxygen.

The saucer has no rudder or tail planes. For control, it depends entirely on movements of the jet nozzles and regulation of their flow. To turn, the pilot suppresses the jet flow on one side. To cruise up, down, or forward, he swivels the jet nozzles in a full circle.

Key to the artist's diagram below: (1) Pilot lies prone. (2) Engineer adjusts electrical controls. (3) Pressure-resistant shell of forged steel, $\frac{1}{4}$ inch thick, is designed to protect divers at depths to 1,000 feet. (4) Fiberglass outer casing, non-pressurized, streamlines the vehicle. Power assemblies lie between inner and outer shells; thus the crew faces a minimum of danger from fires or noxious gases caused by motors or damaged batteries. (5) Jets squirt sea water, propelling and guiding the submarine. (6) Hydraulic pistons rotate jets for maneuvering. (7) Electric pump powers propulsion jets. (8) Suppressors help steer the ship by shutting off the flow of sea water through one of two jet pipes. (9) Six main batteries hang outside the pressure hull.

579

ILLUSTRATION BY NILEAH H. ANDERSON © NATIONAL GEOGRAPHIC SOCIETY



for putting two men in that shell. I ought to be in there myself.

The submarine dissolves from sight, but I can hear her characteristic noises—the sibilant whine of the electronic-flash converter, the periodic growl of the oil pump, the drone of the propulsion motor. The sounds tell what Falco is doing. The depths fall silent. He has bottomed at 230 feet as planned. I swim back to the *Calypso* and pace the deck, waiting. All goes well; *Denise* returns.

Papa Flash Takes a Dive

On the morning of the sixth dive, I find Prof. Harold E. Edgerton, electronics expert from the Massachusetts Institute of Technology, tinkering with the flash camera he has built especially for *Denise*.

I say, "Papa Flash, would you like to make a dive with Falco?"

Edgerton replies, "Sure! You mean it?"

"Come with me," I say. In my quarters I weigh him on a bathroom scale. He is 20 pounds heavier than Mollard. We subtract this amount of weight from the ballast and begin the pre-dive check.

Harold disappears into the saucer with a big smile. He is sealed in with Falco, who gave him his first Aqua-Lung lessons eight years ago. Although I have not yet descended in the saucer myself, I feel that Harold deserves the honor of the first dive by a scientist. Aided by National Geographic research grants, he has given mountains of labor to the deep-sea photography program of the *Calypso*.





HIGH SPEED EXTRACTION BY NATIONAL GEOGRAPHIC PHOTOGRAPHER THOMAS J. ARSCHOWSKI © N.G.S.

Floating on the Sunlit Surface, Snorkel Men Gaze Down at the Camera

Sea plumes brush the saucer as it perches on the bottom. Exterior equipment includes (left to right) the tubelike headlight, high-speed still camera, electronic flash for the still camera, and a retractile flood lamp (atop the hull). A motion-picture camera inside the hull focuses through an opening between the twin ports.

He was the first American to descend in a bathyscaphe, and now he is the first in a diving saucer.

Professor Edgerton wrote a log of his dive, from which I give extracts:

"Now we were slowly sinking, free of the cable. Above us, through the optical ports, we could see the *Calypso* resting at anchor in the exceptionally clear water. Falco turned on the water jets, and we began to move. Like an airplane we descended to where the reef dropped off into deeper water. . . .

"We were getting good, clean oxygen. Being in the saucer was no different from being in an automobile, except that we had more room and lolled comfortably on our foam mattresses like Romans at a banquet. . . .

"Falco spotted a squadron of squid, swimming against the bottom in perfect formation, but they were out of camera range. As he cut the jets, the submarine settled slowly into an undersea garden with a slight crunch of coral. A host of fishes of many colors circled us.

(Continued on page 585)



Diver meets metal monster in the deep. Aiming his movie camera like a bazooka,



the author catches the saucer skimming above the Caribbean's sandy floor.

Jean Mollard Stares at Fish; They Stare Back

Marine animals, showing no fear, inspected the saucer closely when it rested on the bottom. Invariably, observers reported, the fish swam to the front of the submarine and looked through the ports.

"The big thrill of my first dive was the behavior of the fish," says the author. "Who could have hoped they would be so clever? The saucer's noise under water is frightening. You hover near the bottom and switch on a motor—*whoooo!* The fish have a jerk! But they stay there."

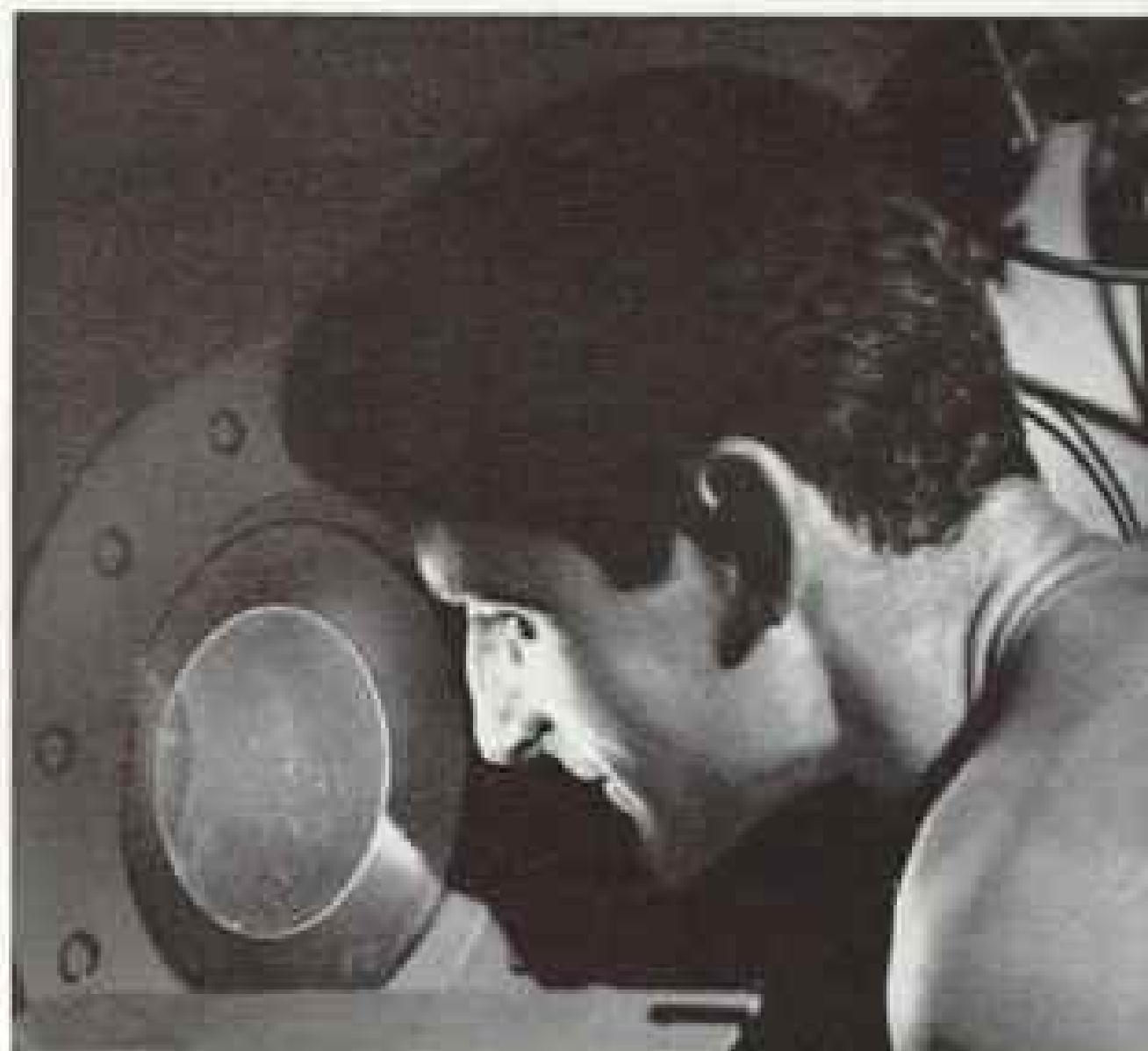

A welcoming committee of reef fish parades past the saucer. Pilot Falco tilts the bow upward by pumping mercury into a stern tank.

584

JACQUES BERTHOZ

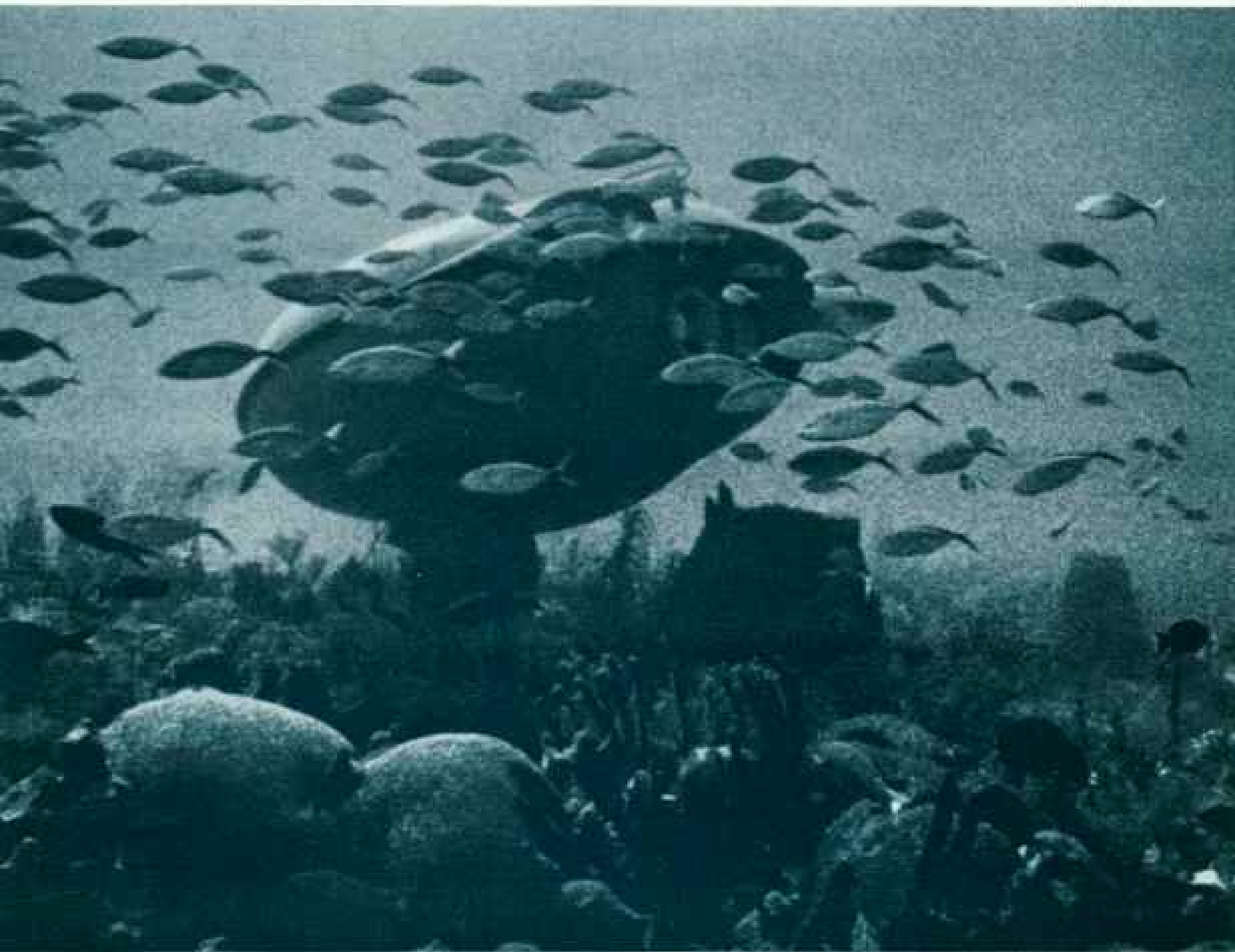

One special beauty, a large blue-and-yellow queen angelfish, passed closely in front of the camera. I wanted her farther away for a better shot, but she insisted on a close-up. This nonchalant behavior was common among the fish. It seems that not many are frightened by the saucer. . . ."

Thus Professor Edgerton confirms some good news. We had feared that the various noises of the diving saucer would alarm and scatter animals we wanted to observe. The contrary seems to be true. She attracts fish rather than repels them.

Saucer Stages an Underwater Show

For dive number 9, we plan a five-hour immersion. Falco is to plane up and down the reef slope from 50 to 230 feet deep. I swim down with Tom Abercrombie of the NATIONAL GEOGRAPHIC and Jacques Ertaud, our expedition photographer, to observe and film the poise and navigability of the machine.

I am surprised at how she turns "hard rudder." Falco streams toward me and cuts the port jet. As a former aviator, I subconsciously expect her to bank into the turn, but she skids flat for a few yards before making off to the left.

I start writing instructions for Falco on my dinner plate. We three Aqua-Lungers descend to 230 feet with *Denise*, like children lured into a dangerous wood by a radiant stranger.

Falco puts on a show of the saucer's hovering ability. He drives up to a tall, vase-like sponge. Ertaud stands in front of the jet sub, like a crewman bringing a plane in to a carrier deck, and motions Falco into position. *Denise* comes to rest two inches above the sponge without disturbing it.

There is one more saucer action to observe and film, the dropping of the 50-pound iron weight that finishes each dive. We return to the reef top at a depth of 75 feet. I am about to give Falco the cue to jettison weight when there is a loud boom.

I fear a battery has blown up in the saucer. There is a silver-zinc battery inside for the electronic flash—are my friends the victims of an explosion in that cramped space? I swim to the saucer ports and look in. There are no reassuring faces at either porthole. It is a shocking moment.

Then a puzzled but smiling face appears in *Denise's* left eye. Falco holds up a circled thumb and forefinger. They are all right! At the sound of the explosion, both he and

Mollard had withdrawn from the windows to check the voltmeter.

Now I see furious bubbles rising out of the Fiberglas sheathings. There must be a short circuit in an outside battery. The stricken saucer begins to rise.

I beat the saucer to the surface and man the crane. Divers flip into the water and make fast the lifting tackle.

I haul the submarine to the deck. Now it is smoking furiously, and crewmen start spraying it with carbon-dioxide snow. I shout, "Stop until we get Falco and Mollard!"

Out comes the unharmed saucer crew. To get at the batteries, Falco jumps on the hull and pulls off the streamlining covers that enclose the equipment space. The carbon dioxide fails to smother the fumes.

"We'll put it out in the water," I say. In an instant the lifting tackle is hooked, the hatch is closed, and I am swinging *Denise* back into the water. The sea proves more efficient than our fire department.

It is all over. *Denise* is on deck surrounded by long faces as Edgerton fishes out the remains of the short-circuited battery. There is no other damage, but this technical difficulty halts our "driving lessons" in Guadeloupe. That night Mollard flies to Marseille to build new battery boxes, and the *Calypso* sails for São Tiago in the Cape Verde Islands.

There I know a very good test ground—Santa Clara Bay—perfectly sheltered from sea and winds.

Sub Stands as if Frozen in Jelly

Four weeks later, when we have Mollard's replacement batteries, my turn comes at last. I have lived a saucer dive so often in imagination that all is routine. I open the oxygen inlet and put on the electric fan. Falco opens two racks of carbon-dioxide absorbents. The hydraulic plant is turned on.

We enter gently into the water, and immediately the soft glow of blue ocean lights our faces through the portholes. The dive is scheduled to be a long one. We put the power on the jets at slow speed and glide down along the sloping bottom of dark-gray sand.

At about 260 feet, to our surprise, the saucer stops sinking and stays where she is, as if frozen in jelly. "Don't take any water in," I say to Falco. "We rest on the thermocline, a layer of colder, denser water. When we lose our warmth, we shall be less buoyant and sink again."

Soon we feel the chill and put on sweaters. And the saucer starts down once more.

Suddenly at the depth of 360 feet we become aware of something wrong. The saucer hits the bottom and stays there, sluggish. Then in the silence we hear bubbles! First a few. Then more, like water boiling in a kettle.

"The batteries again," we say, and look at each other. "Back to the surface," I order. "Drop the 50-pound navigation weight."

The saucer slowly rises above the bottom, while the sound of bubbles keeps increasing. The voltmeter swings often to zero, confirming a bad short circuit in the batteries. Inside them gas has developed, and the pressure has exploded the battery cases.

Falco turns to me with an alarming quietness. "Look, Commandant," he says. "We sink again."

Through the porthole I see that particles suspended in mid-water move up, proving we go down. The bottom gets nearer.

I prefer to keep to myself the little ugly pinch I feel in my heart for a fraction of a second. Then reason and confidence come back. I cut the safety tape and turn the lever that releases the 330-pound emergency weight. There is not a noise, but immediately the

saucer tilts its tail up about 30 degrees and rises swiftly, irresistibly to the surface.

"Falco," I say, "they don't expect us up so early. We might as well have a snack."

The chicken sandwiches and red wine, now that our emergency is over, taste superb.

Denise Dives for 1,000-foot Goal

We move into the Mediterranean off Corsica while *Denise's* batteries are being repaired. Then Falco and I go down again. "This time we shall try for 1,000 feet," I say.

Divers wave goodbye at 200 feet as we move down the steplike bottom. At 400 feet we settle on the edge of a steep incline for a careful check of our little craft.

Then Falco pumps mercury forward, and the sub tilts 35 degrees. *Denise* motors off down the slope. Steadily our instruments mark the depth . . . 600 feet . . . 800 . . . 950. At 1,001 feet, there is a gentle bump; *Denise* touches bottom. At last she is where we want her!

The trip upward is breath-taking. We glide around huge rocks and cliff faces, their colors shining under our lamps. Four hours after setting out, we surface. Our trip is over. But it is only the beginning of explorations we know our jet sub will make.

Aqua-Lung divers wave goodbye and snap a final flash picture as the saucer heads down-slope into the unexplored depths. The jet sub's cruising speed: 1½ knots.



NATIONAL GEOGRAPHIC

Society

16th & M Streets N.W.

Washington 6, D. C.



National Geographic Magazine

ORGANIZED IN 1888 "FOR THE INCREASE AND DIFFUSION OF GEOGRAPHIC KNOWLEDGE"

The National Geographic Society is chartered in Washington, D. C., in accordance with the laws of the United States as a nonprofit scientific and educational organization for increasing and diffusing geographic knowledge and promoting research and exploration.

The Society has conducted more than 160 major expeditions and scientific projects. It disseminates knowledge to millions through its world-famous National Geographic Magazine, its 17 million color maps a year, its books, monographs, bulletins for schools, its information service for press, radio, and television.

MELVILLE BELL GROSVENOR, *President and Editor*
THOMAS W. MCKNEW, *Executive Vice President and Secretary*
ROBERT V. FLEMING, *Vice President and Treasurer*
MELVIN M. PAYNE, *Vice President and Associate Secretary*
FREDERICK G. VOSBURGH, *Vice President*
ROBERT E. DOYLE, *Associate Secretary*

Committee for Research and Exploration

LEONARD CARMICHAEL, *Chairman*
LYMAN J. BRIGGS, *Chairman Emeritus*
Rear Adm. L. O. COLBERT
HUGH L. DRYDEN
A. REMINGTON KELLOGG, *Director, U. S. National Museum*
ALEXANDER WETMORE, *Vice Chairman*
Vice Adm. EMORY S. LAND
MATTHEW W. STIRLING, *Research Associate, Smithsonian Institution*
WILLIAM E. WRATHER, *and the Senior Officers of The Society*

Board of Trustees

GILBERT GROSVENOR, *Chairman of the Board, formerly President, National Geographic Society, and Editor of its magazine (1899-1954)*

LYMAN J. BRIGGS, *Director Emeritus, National Bureau of Standards*
LEONARD CARMICHAEL, *Secretary, Smithsonian Institution*
L. O. COLBERT, *Rear Admiral, U. S. Coast and Geodetic Survey, Retired*
HUGH L. DRYDEN, *Deputy Administrator, National Aeronautics & Space Administration*
ROBERT V. FLEMING, *Chairman of the Board, Riggs National Bank*
CLAWFORD H. GREENEWALT, *President, E. I. du Pont de Nemours & Company*
MELVILLE BELL GROSVENOR, *Editor, The National Geographic*
ELESIA HANSON, *General Counsel, National Geographic Society*
EMORY S. LAND, *Vice Admiral, U. S. Navy, Retired, formerly President, Air Transport Association*
CURTIS E. LAMAY, *Vice Chief of Staff, U. S. Air Force*
H. RANDOLPH MADDOX, *Vice President (Ret.), American Telephone & Telegraph Company*
BENJAMIN M. MCKELWAY, *Editor, the Washington Star, President, Associated Press*
THOMAS W. MCKNEW, *Executive Vice President, National Geographic Society*
MELVIN M. PAYNE, *Vice President, National Geographic Society*
LAURANCE S. ROCKEFELLER, *President, Rockefeller Brothers, Inc., and Jackson Hole Preserve*
JUAN T. TRIPPE, *President, Pan American World Airways*
EARL WARREN, *Chief Justice of the United States*
ALEXANDER WETMORE, *Research Associate, Smithsonian Institution*
LOYD B. WILSON, *Honorary Board Chairman, Chesapeake & Potomac Telephone Co.*
CONRAD L. WIRTH, *Director, National Park Service, U. S. Department of the Interior*
WILLIAM E. WRATHER, *Director, U. S. Geological Survey, Retired*

Assistant Secretaries: VERNON H. BREWSTER, THOMAS M. BEERS, WILLIAM T. BELL, HERBERT T. HENDERSON, C. VERNON SANDERS. Assistant Treasurers: HILLEGARY F. HOSKINSON, WILLIAM H. McCAULEY. Associate Counsel: ARTHUR B. HANSON. Herman J. A. C. Arns, Executive Assistant, and Gail H. Carroll, Secretary to the President and Editor; Lenora Williams, Secretary to the Executive Vice President; Silver Peck, Assistant to Chairman of the Board; Leon J. Canova, Administrative Assistant.

MELVILLE BELL GROSVENOR, *Editor*
THOMAS W. MCKNEW, *Executive Vice President*
FREDERICK G. VOSBURGH, *Associate Editor*

EDITORIAL STAFF

Senior Assistant Editor: Franc Short
Assistant Editors: Robert L. Coe, Allan C. Fisher, Jr., John Scheidel, Mason Sutherland
Senior Staff: Andrew H. Brown, Nathaniel T. Kenney, Lois Marden, Samuel W. Matthews, Kenneth F. Weaver, Paul A. Zall (*Natural Sciences*)
Foreign Staff: W. Robert Moore (*Chief*); Thomas J. Abercrombie, David S. Boyer, Walter Maxwells Edwards, Howell Walker, M. Woodbridge Williams
Liaison Editor: Jules B. Billard
Editorial Staff: Robert T. Cochran, Jr., William F. E. Graves, Jacob Hay, John R. Hoopes, Jay Johnston, Stuart E. Jones, Howard LaFay, Edward J. Linahan, Bart McDowell, Carolyn Bennett Patterson, Peter T. White, Rose T. MacBryde, Winifred M. Myers (*Asst.*); Dorothy M. Carson (*Indexer*)
Editorial Layout: Howard E. Paine
Senior Service: Ralph Gary (*Chief*); Katherine Caprett, Arthur P. Miller, Jr., Frank Sarwell
News Service: Windsor P. Booth (*Chief*); Louise Aikman, Edward Cornish, Matt C. McDade
Bibliography: Marie Severy (*Chief*); Paul Jansen, Robert M. McClung, Edwards Park
Editorial Research: Margaret G. Bledsoe (*Chief*); Ann K. Hubbard (*Asst.*); Warner Jenner, Levens Loder, Patricia Middlesmas, Patricia Tomberg
Geographic Research: George Guastre (*Chief*); Louise F. Alford, Newton V. Blakelock
Library: Esther Ann Mason (*Librarian*); Virginia Carter Hill (*Asst.*); Katharine P. O'Donnell

ILLUSTRATIONS STAFF

Illustrations Editor: Herbert S. Wilburn, Jr.
Art Editor: Andrew Poggenpohl
Art. Ills. Editors: Robert L. Brecken, W. E. Garrett, Robert F. Gilka, Leonard J. Geart, Mary S. Griswold, Gilbert M. Grosvenor, Kip Kreis, Thomas R. Smith, Charles Almon (*Insomnia Photographs*), Pamela Rozarik, Geraldine Lindet, Cary Stillwell (*Librarian*)
Artists: Walter A. Weber (*Naturalist*); Peter V. Bianchi
Director of Photography: James M. Goodhold
Photographers: B. Anthony Stewart (*Chief*); Dean Conger, Bruce Lattinshires, Thomas Nebbia, Kathleen Kreis, Joseph Barker Roberts, Robert F. Simon, W. D. Vaughn, Volkmar Wenzel
Photo Lab: Edwin L. Wisland (*Chief*); Richard H. Stewart (*Asst.*); John E. Fletcher, Milton Ford, Donald McBain, Guy Stalling, Film Editor: Joseph M. Robinson
Engraving & Printing: Don J. Amella, Joe M. Burtin

CARTOGRAPHIC STAFF

Chief Cartographer: James M. Darley
Assistant Chief Cartographers: Newman Dunstead, Ralph E. McAleer
Cartographers: John J. Behm, Wellman Chamberlin, Richard Darley, Arthur D. Grassini, Apphia Holdstock, Victor J. Kelley, Walter K. Morrison, William T. Peck, Charles E. Surr, Catherine Hart (*Asst.*)
Cartographic Artists: Irvn E. Allerman, William Palmstrom

SECRETARY'S STAFF

Administration: Sheldon Carr, Owen R. Anderson, Thomas L. Hartman, M.D., Raymond T. McElligott, Jr., Stan Jennings, Charles F. Alford. Accounting: F. Charles Brown, George F. Fragle, Martha K. Allen. Editor: Frank S. Deik. Statistic: Everett C. Brown, Gene Seaman C. Elliott. Procurement: Charles P. Bead (*Director*); John P.M. Johnston. Payroll: Esther M. Lohrer, Marie S. Edwards. Membership Enrollment: Roy J. Klockewitz. Accountants: Della M. Hart

EUROPEAN OFFICE

W. E. Roucher (*Director*)
161-166 Fleet Street, London E. C. 4, England

ADVERTISING

Director: John F. Conroy. Regional Offices—New York: Harvey L. McDevitt; Chicago: Leslie R. Gage; San Francisco: Donald F. Makkelsen; Los Angeles: Jack V. Sherhan

Copyright © 1968 National Geographic Society. All rights reserved. Reproduction or use of the whole or any part of the contents without written permission is prohibited. Printed in U. S. A. Home-office postage paid at Washington, D. C., and at additional mailing offices. Cover design and title protected by international trademark. Articles and photographs are devoted. For material used, permission acknowledgment is made.

COVER: Jet-propelled diving saucer glides through the Caribbean's blue depths (page 571).



Top: T-402, \$115.* Bottom: Thinline 4000, \$25.*

Thin is **in** — new slim and handsome Hamiltons

In style, the elegant shadow cast by the modern American male is slim, smart, handsome. The thin Hamilton watch strongly complements this modern look. Its virile styling, reliable accuracy and quality craftsmanship make it the fitting gift for the man who makes his mark. In self-winding and conventional models. . . . See them at Hamilton Jewelers in the United States and Canada. Hamilton Watch Company, Lancaster, Pa.



*Waterproof. Distorted, provided original seal is retained if opened for servicing.



HAMILTON
the unmistakable look of leadership

ALL-NEW JOHNSON V-75

Fastest Sea-Horse ever...and dependable as ever!



NEW—75 hp, 89.5 cu. in. displacement with 4-cylinder economy

NEW—streamlined, faster lower unit

NEW—outboarding's first automatic choke

NEW—more power per pound—weighs less than last year's V-50

NEW—amazing quietness, for all its power

NEW—improved hydraulic shock absorbers

NEW—choice of propellers—no extra cost

New Super Sea-Horse V-75 meets Johnson of the 1920's, still in use today

MORE PEOPLE OWN JOHNSONS THAN ANY OTHER OUTBOARD MOTOR

There's nothing newer on the water than the Sea-Horse V-75; new speed the whole family will enjoy, new power to make even a loaded cruiser feel frisky as a run-about. One thing, however, is not new in this sleek V-75. It has the same rugged dependability that's been built into every one of more than two million Johnson motors. Johnson has made more outboard motors than anyone else—and more people have chosen Johnson than any other make of motor. Johnson dependability has been a by-word among boatmen throughout the world for over thirty years. You'll find it in seven exciting new 1960 Sea-Horses, 3 to 75 hp, now on display at your Johnson dealer's. He's listed under "Outboard Motors" in the Yellow Pages. Prices start at \$160, f.o.b. factory, subject to change.

FREE 1960 SEA-HORSE CATALOG!

See your dealer or write Johnson Motors, 789 Pershing Road, Waukegan, Illinois. (In Canada, Peterborough, Ont.) Div., Outboard Marine Corp.

FASTEST MOVING SEA-HORSE ever launched. New Johnson Super Sea-Horse V-75 gives speeds over 40 m.p.h. on many boats. Priced at \$895, electric starting included.



GEOGRAPHIC WRITER RIDES A SPACE AGE ARMCHAIR

Strapped like a mummy on a board, Assistant Editor Allan C. Fisher, Jr., soon may be muttering into his lip microphone, "Which end is up?" His tottering throne will whirl crazily, and his feet and head will swap positions with dizzying rapidity.

Fisher rides MASTIF (for "multiple axis space test inertia facility"), a training device of the National Aeronautics and Space Administration at Lewis Research Center, Cleveland, Ohio. Spinning on three axes, the contour chair simulates the wild pitching and careening that Mercury astronauts will meet when their blazing capsule, hurtling back from space, slashes into the sea of air.

With his right hand Fisher controls jets countering roll, pitch, and yaw. His left holds the "chicken switch" for halting the ride. He didn't use it.

Since Allan Fisher began writing his award-winning aviation and science articles for the GEOGRAPHIC ten years ago, he has faced many an unsimulated emergency, including a belly landing in a T-33 jet. Members who want an armchair ride in MASTIF can share his seat when he reports on NASA and the space program in an early issue.



RECOMMENDATION FOR ...AND INQUIRY ABOUT

Members of The Society roam the world through the pages of their official journal, the NATIONAL GEOGRAPHIC. Annual dues of **\$6.50** include subscription to the magazine, and bring frequent map supplements. Members' enthusiastic nomination of friends for membership explains the National Geographic Society's phenomenal growth.

Nonmembers who are interested in joining The Society—but who do not know a member—should inquire (right).

Members and others may make gifts or bequests of money, securities, or other property to The Society for "the increase and diffusion of geographic knowledge." Such gifts are deductible for tax purposes.

• THE SECRETARY
• NATIONAL GEOGRAPHIC SOCIETY
• WASHINGTON 6, D. C.

Please print form & mail to

MEMBER'S

NAME _____

STREET _____

CITY, ZONE, STATE _____

Membership

CHECK
ONE



I NOMINATE for Society membership the persons named below. (Use separate sheet for additional nominations.)

(GIFT MEMBERSHIP) I nominate and enclose \$ _____ for dues of the persons named below. Send gift card

I DESIRE INFORMATION concerning membership and the NATIONAL GEOGRAPHIC. (Fill in below.)

DUES for calendar year: \$6.50 rate applies in United States, U.S. Possessions, and Canada. Elsewhere, \$8. (Determined by postage differentials.) Life membership, \$150 U.S. funds. Make remittances payable to and send direct to the National Geographic Society.

4-60

CANDIDATE'S

NAME _____

STREET _____

CITY, ZONE, STATE _____



4 VALIANT WAGONS (2 series, 4 models)



Rear-facing third seat adds room—easy entry. No crawling over second seat.

27 wagons built with



5 DODGE DART WAGONS (2 series, 6 models)

The Quick, the Strong, and the Quiet ➤

from **CHRYSLER CORPORATION**

VALIANT

PLYMOUTH

DODGE DART

DODGE

DE SOTO

CHRYSLER

IMPERIAL



9 PLYMOUTH WAGONS (3 series, 9 models)

families in mind

Here are wagons from the people who know how to build them the way parents want. Extra-spacious wagons from Chrysler Corporation for parents whose kids have a place in their hearts but not in their hair. And because each family has different needs, there are 27 models to choose from.

You'll find wagons that seat 6 people, and wagons that seat 9 in square-shouldered comfort. You can get them with new 6-cylinder engines that squeeze full measure out of every eye-dropper of gas. Or powerful V-8's that move you from here to there in jig-time. There are two-door and four-door models, from the smart-thrifty Valiant to the luxurious Chrysler New Yorker.

But there's one thing all these wagons have in common: They offer more parent-saving features than any other wagons on the road. Pick the wagon that suits you.



4 DODGE WAGONS (2 series, 4 models)



4 CHRYSLER WAGONS (2 series, 4 models)

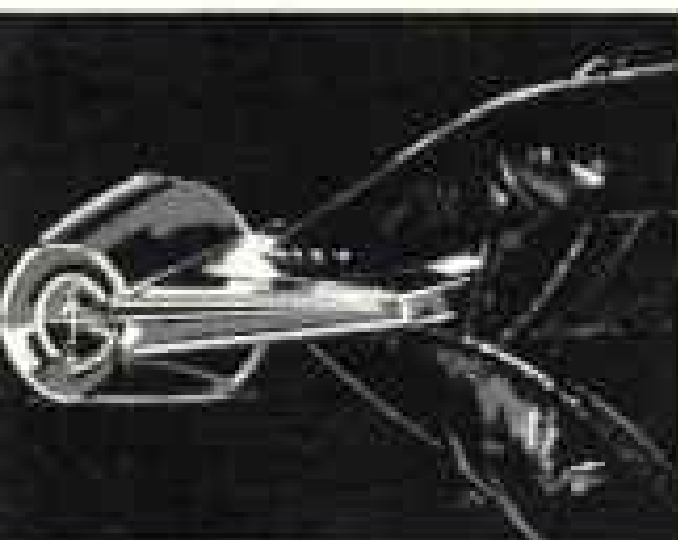

You can lock all doors from the driver's seat. Great with kids.



Exclusive pushbutton driving controls are safely out of children's reach.



Hidden luggage compartment lets you lock valuables safely out of sight.



No clumsy two-piece tailgate. Rear window rolls down, driver-controlled.



*On porcelain ware,
this mark means Meissen*



*On historical maps,
this means a battlefield*



*...But to homes and industries in the
Big River Region, this always means
an abundance of efficient natural gas*



TEXAS GAS

TRANSMISSION CORPORATION

Offices: Owensboro, Kentucky • Houston, Texas

Texas Gas pipelines transport natural gas to distributing companies and industries located in the ever expanding Ohio and Mississippi river valleys. Industries and business leaders are urged to keep an eye on Texas Gas and its vital service area.

S E R V I N G T H E B I G R I V E R R E G I O N

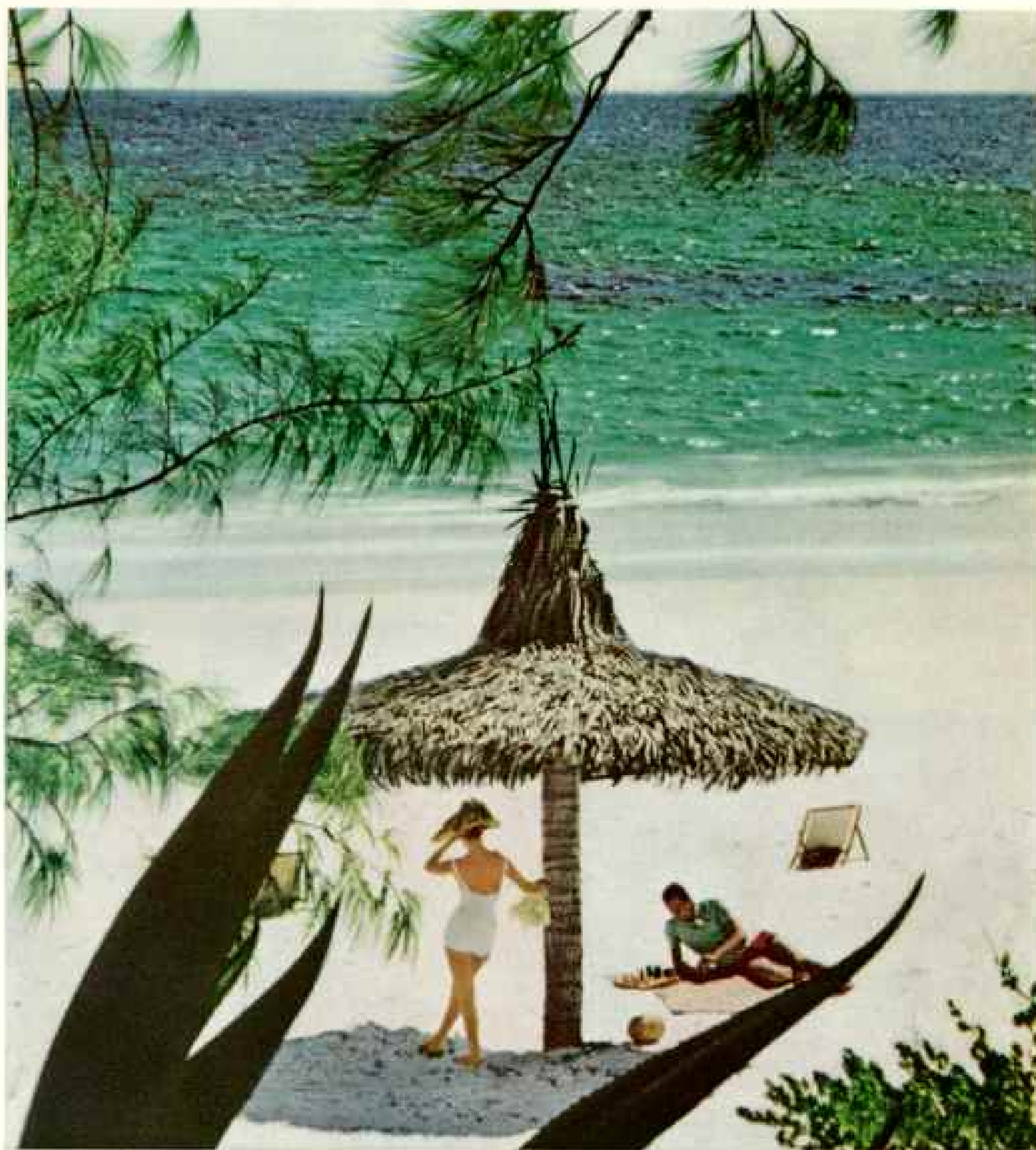

Eluthera, Bahamas, Photographed by John Leslie Sage.

Delightfully different...

Nassau

and the Bahamas

There's nothing so tranquil as a beach in the Bahamas. Uncrowded . . . calm sea . . . kindly sun . . . gentle breeze . . . a leisurely world of your own. Oh, there's plenty to do, when you're ready for action: Sightseeing, golf, sailing, skindiving, water skiing, shopping. Not expensive, either. Summer rates are especially alluring.

Ask your Travel Agent for the facts, or write Dept. P-6, Nassau, Bahamas, Development Board, 608 First National Bank Building, Miami 32, Florida.

BY SEA: From New York every Friday, S. S. NASSAU, Innes Line, 39 Broadway, New York 6. From Miami, Mondays and Fridays, S. S. BAHAMA STAR, Eastern Shipping Corp., Miami 6.

BY AIR: Direct, daily flights from New York (2½ hours); Miami (40 minutes) and other principal Florida cities. Nonstop flights from Montreal, direct service from Toronto.

nobody likes you like Chevrolet

(and how this superlative '60 shows it!)

Nowhere will you find another car that caters to your driving wants like this one. That's because nobody else has gone to such lengths to find out what you want, and to give it to you. Eighteen sizzlin' new models for '60—every one designed for a particular set of requirements. Once you've picked out your favorite, give it a good leisurely going over and notice all the extra ways Chevy tries to please you (without once forgetting your budget):

Roomier Body by Fisher with a lower and narrower transmission tunnel that gives more foot room.

Pride-pleasing style (combines good looks with good sense—that vacation-sized trunk, for instance).

New Economy Turbo-Fire V8 (makes friends fast by getting up to 10% more miles on a gallon).

Widest choice of engines and transmissions (24 combinations—to please the most finicky driver).

Hi-Thrift 6 (with economy camshaft and carburetion—and Chevy's ever-faithful dependability).

Coil springs at all 4 wheels (with the extra cushioning of newly designed body mounts).

Quicker stopping Safety-Master brakes (specially designed for long lining wear).

*Chevrolet Division of General Motors,
Detroit 2, Michigan*



there's nothing like a new car—and no new car like a Chevrolet. This is the Impala 4-Door Sport Sedan.





Come exploring where proud "two-masters" stand tall against the summer sky!

Prince Edward Island! Just a short trip by car ferry and you've entered this fascinating vacation world. Scenery here is special; history intriguing; handicrafts unusual. You can swim in the warmest salt water north of Florida . . . then laze in the sun with a soft sea breeze to refresh you!

Here, and *everywhere* in Canada's provinces-by-the-sea, you'll find first-class accommodations, fine food and a warm welcome. Plan your perfect vacation this summer in Canada's Atlantic Provinces: Prince Edward Island, Nova Scotia, New Brunswick and Newfoundland.



CANADA'S Atlantic Provinces

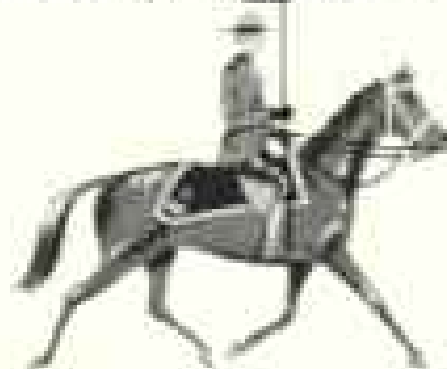

FAMILY VACATION LAND

A-09-01

FREE!

Get this big, colourful
ATLANTIC PROVINCES TRAVEL KIT
Send coupon to:
CANADIAN GOVERNMENT
TRAVEL BUREAU, OTTAWA, CANADA

NAME (please print)

ADDRESS

CITY/TOWN

STATE

Stick coupon on postcard or mail in envelope

Resort at Sea

to BRAZIL, URUGUAY
and ARGENTINA



Spacious air-conditioned cabins



Beautiful sundeck and pool

Among the finest cruise ships in the world today are Delta Line's luxurious sister ships: DEL NORTE, DEL SUD and DEL MAR. A Delta Line cruise to South America leaves every two weeks from fabulous New Orleans and a typical voyage visits Rio de Janeiro, Santos, Montevideo, Buenos Aires, with stops at the Caribbean's most colorful islands, Curacao and St. Thomas. Each of these islands allows tax-free shopping, furnishing Delta passengers with the finest bargains in the world. Incidentally, Delta's accommodations are enjoyed by a limited passenger list of one hundred and twenty, ideal for shipboard social events. Consult your local travel agent for complete information.

Delta Line

MISSISSIPPI SHIPPING CO., INC., NEW ORLEANS

New York Chicago St. Louis
Houston San Francisco Los Angeles

Route of the Liners • DEL NORTE • DEL SUD • DEL MAR



Treasured beyond all other gifts

Home to the happiest birthday she has known. . . . For all the years to come she will remember this birthday best, because your diamond gift, precious, unique, will keep it shining always like a star. "A diamond is forever."

This year, let a diamond make memorable that special anniversary, or important birthday, a debut, the birth of a child, or any significant event.



1/2 carat, \$175 to \$300
1 carat, \$300 to \$1545
2 carats, \$110 to \$4545
3 carats, \$1125 to \$8625

Color, cutting and clarity, as well as carat weight, contribute to a diamond's value. A trusted jeweler is your best adviser. Prices shown cover range of qualities in January, 1967, by representative jewelers. Prices vary widely according to qualities offered. (Federal tax extra.)

The De Beers Consolidated Mines, Ltd.



The *Canadian* travels the scenic Banff-Lake Louise route through the Canadian Rockies.



A White Empress en route to Europe.

By land, sea, and air, Canadian Pacific—the world's most

Cross Canada by train on *The Canadian*...
sail to Europe on a White Empress liner...
fly to five continents via jet-prop Britannia!
Select your destination and Canadian Pacific
will take you there in comfort and luxury.

The Canadian Pacific scenic-dome streamliner *The Canadian* travels daily between Montreal-Toronto and Vancouver. When you ride in the glass-topped observation domes, you've a second-story view of the spectacularly beautiful Canadian Rockies. And when you stop to visit the truly luxurious Banff Springs Hotel or the magnificent Chateau Lake Louise—just two in Canadian Pacific's chain of fine hotels—you'll vacation in comfort unlimited.

White Empress liners sail every week in season between Montreal and Europe. On the inland route, passengers enjoy the sights of picturesque French-Canada for 1,000 scenery-spanned miles of St. Lawrence River travel. White Empress winter cruises take you to the West Indies and South America. And coming in 1961, a new 27,500 ton flagship, the *Empress of Canada*!

In the air, Canadian Pacific jet-prop Britannias fly daily across Canada and internationally to five continents. They serve Hawaii, the South Pacific, the Orient, Mexico and South America, northern Europe via the Polar route—and now there's a new service to Rome via the sunny southern route! Soon Canadian Pacific will introduce long-range DC-8 jets.

In all, awaiting your call for business and pleasure... more than 85,000 route miles of Canadian Pacific integrated travel services by land, sea, and air!

Canadian Pacific

THE WORLD'S MOST COMPLETE TRANSPORTATION SYSTEM

Railways • Steamships • Airlines • Hotels • Express • Communications • Trucking • Piggyback

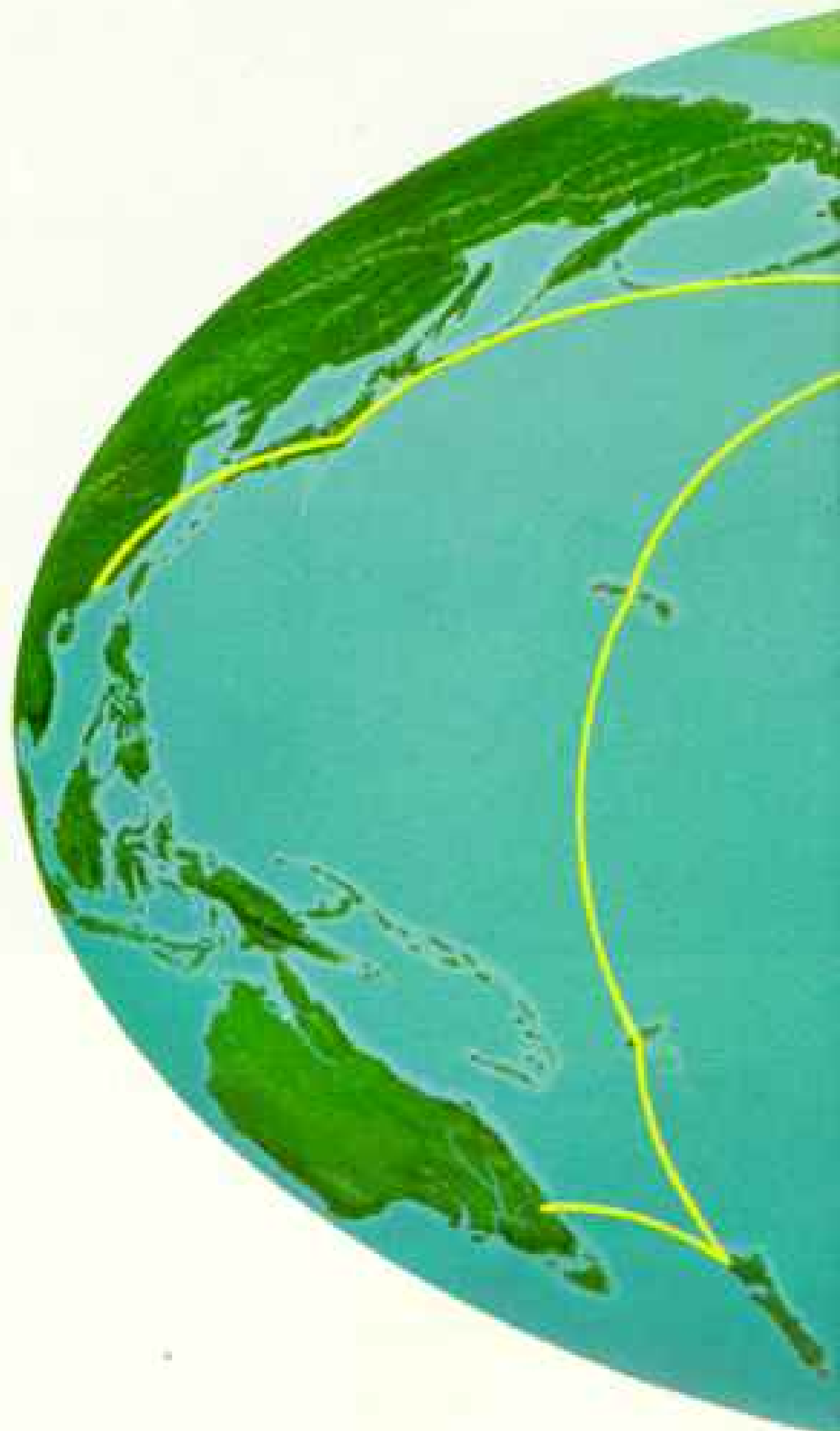



A jet-prop Britannia flies into Rome. And coming soon, long-range DC-8 jets,

complete transportation system — serves five continents

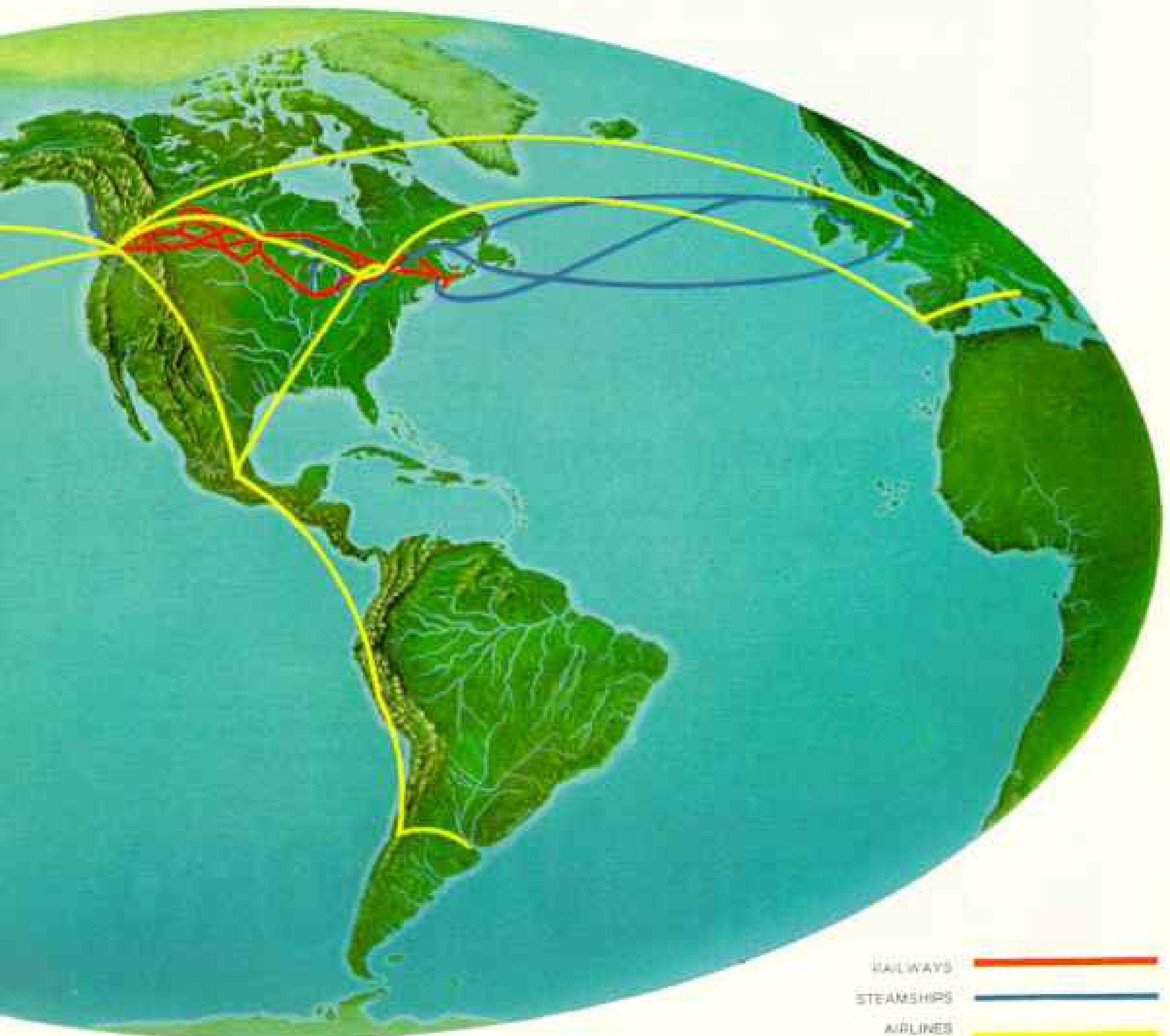

- RAILWAYS —
- STEAMSHIPS —
- AIRLINES —

New **GO-FARTHER** formula
GOLDEN VIGORO



A LAWN IS TO LIVE ON

THE FOOLPROOF LAWN FOOD NOW GOES 3 TIMES AS FAR

Covers 5,000 sq. ft. of lawn per bag.

- **NOW** matches the feeding habits of grass—gives your lawn a complete, balanced diet of everything it needs except sun, air and water... puts back everything your grass takes out of the soil... maintains soil fertility and lawn beauty, year after year.
- **NOW** easier to use—made in a new, golden particle form for easy, smooth, dust-free spreading.

It's the foolproof way to have a lovely lawn made right for family

living. Thick, springy turf... deep, vigorous roots... and the fresh-green look of springtime all summer long. For the best lawn in the neighborhood try Golden Vigoro this spring.

For California dichondra lawns, use special Golden Vigoro Dichondra Food.

Look for the handy handle bag that pours like a pitcher. At garden stores and supermarkets.

GUARANTEED
 Will Not Burn

My, how things grow with

VIG...VIG...VIGORO

Formed by a trademark of Scott & Co.

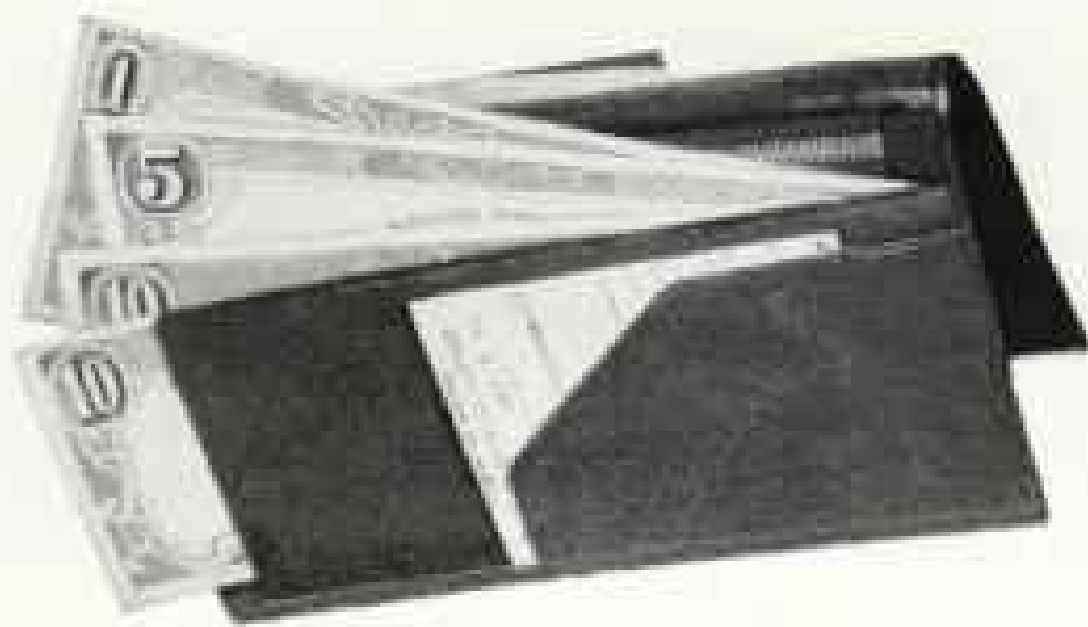

\$26 down is all it takes...



to jet you to Europe in the Rolls-Royce of the 707's

Let's say you're planning to fly from New York to London "economy fare". It will cost you \$257* (round-trip \$462.60*). But BOOK BOAC and you can go by *jet*...the new and larger 707 Intercontinental jet...BOAC's jet, powered by ROLLS-ROYCE engines, Silent, vibrationless flight, 6½ swiftly passing hours from New York...and you're actually in London.

You need pay only 10% down...Take 20 months to pay the rest.

So little to pay down...such a long time for the balance...so much more spending money while you're in Europe!

BOAC operates jet-powered flights to Europe also from Boston, Chicago, Detroit, Montreal, Toronto and San Francisco. BOAC offers a wide variety of tours; see your Travel Agent or mail the coupon; on a postcard if you prefer.

*Fares subject to change.

BRITISH OVERSEAS AIRWAYS CORPORATION

World Leader in Jet Travel

630 Fifth Avenue, New York 36, Dept. BE-45

Send Independent Tour Folder

Escorted Tour Folder

Please mark if for student use

Name _____

Street _____

City _____ Zone _____

State _____

B·O·A·C ROLLS-ROYCE **707**

Mention the National Geographic — It identifies you

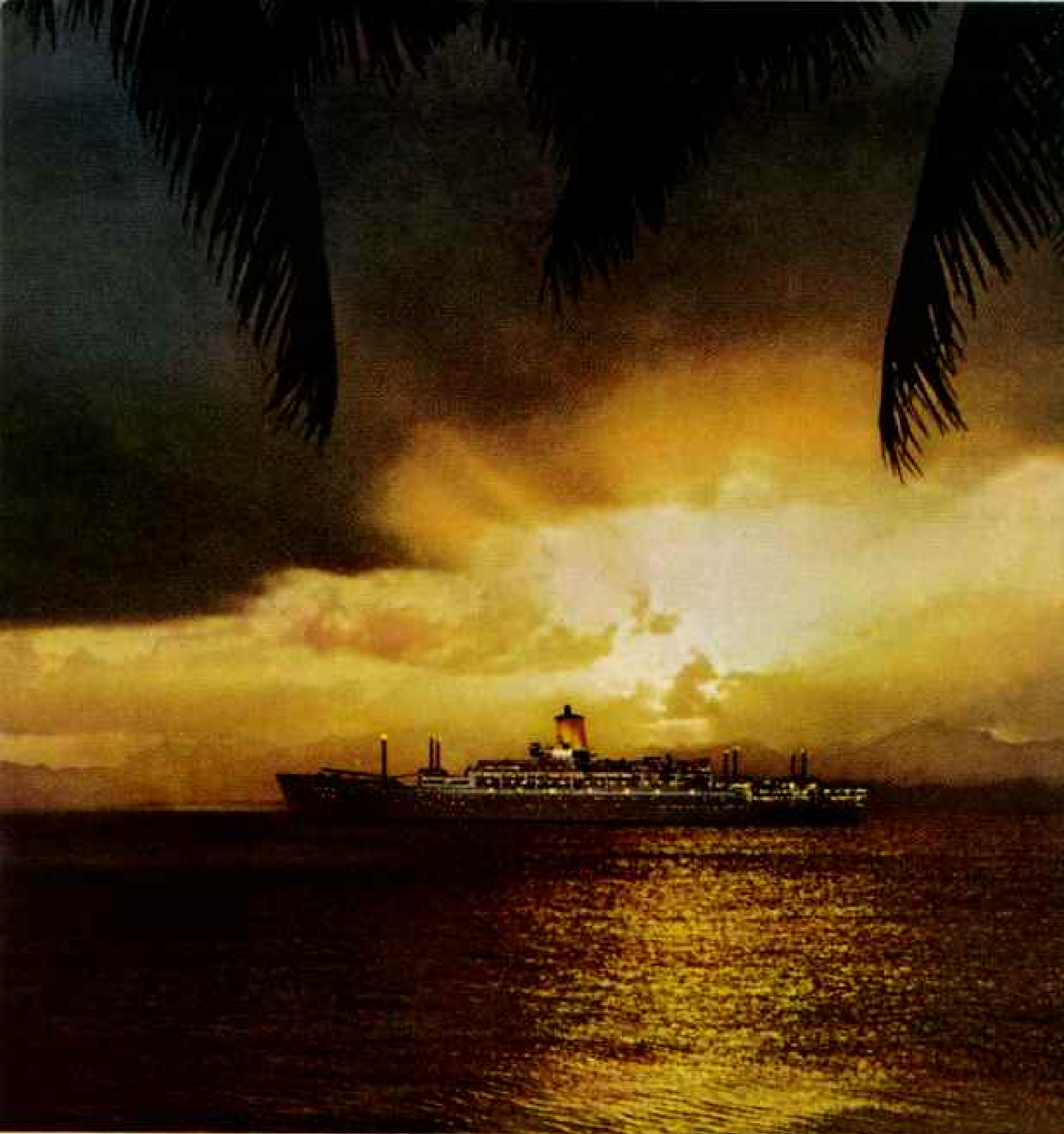

Run away to sea—on Orient & Pacific!



From the moment you board your Orient & Pacific liner on the West Coast you're in fascinating company.

There are about one thousand passengers on your ship. Some are going home to Hong Kong or the Philippines. Some to Malaya, India or England.

It's an international crowd. And

a *friendly* one. No matter where you're headed, you'll have friends there *before* you arrive. People you've danced, sunned, and played bridge with at sea.

Warning: If you want to travel and feel you've never left home, we don't recommend our line.

But if you *do* like meeting new people, Continental cooking, and English service—*then* by all means

ask your travel agent to book you on Orient & Pacific. Orient & Pacific Lines, Dept. F, 210 Post St., San Francisco, California.

**NEXT SAILINGS* TO
JAPAN AND THE ORIENT**

April 4, May 16, June 14,
July 24, August 21

Round trip fares from \$638

*From San Francisco—Ship also calls
at Vancouver, Los Angeles, Hawaii.

Canard Line, General Passenger Agents in U. S. & Canada

Japan • Australia • Hong Kong • New Zealand • Fiji • Manila • Hawaii • Around the World

Virginia is the State of "Natural Wonders" . . . famed Natural Bridge, near Lexington, part of Jefferson's estate; awe-inspiring Natural Tunnel, near Gate City; majestic Natural Chimneys at Mount Solon; and historic Shenandoah Valley's many fantastic, underground Caverns. Thrill to nature's wonderful handiwork in Virginia.

Visit Stratford Hall, Westmoreland County, great mansion and 1,164 acre Colonial Plantation birthplace of General Robert E. Lee, magnificently restored as it was over 200 years ago. Pay your respects to our first president at nearby George Washington Birthplace National Monument, overlooking the Potomac River.



For the sheer joy of it...

vacation in VIRGINIA



Gay seashore resorts offer every sporting pleasure under the sun — bathing, boating, fishing, horseback riding, golf, tennis, dancing to famous name bands. Enjoy an unforgettable vacation at beautiful Virginia Beach on the Atlantic Ocean, Ocean View on Chesapeake Bay, or Colonial Beach on the Potomac River.

Recapture America's heritage at Jamestown and Jamestown Festival Park, where America began in 1607 . . . Nearby Yorktown, site of surrender of Cornwallis . . . Colonial Williamsburg, restored to gracious living of 18th century America . . . "The Common Glory", stirring symphonic outdoor drama of the American Revolution.

ENJOY THESE SPECIAL EVENTS:

Historic Garden Week in Virginia, April 23-30; Shenandoah Apple Blossom Festival, April 28, 29, 30, Winchester; The Barter Theatre, Broadway plays, evenings, except Sundays, Wednesday and Saturday matinees, during summer months, Abingdon.

Write today for your FREE 52-page pictorial booklet, "Carry Me Back To Old Virginia."

Let us know the places which most interest you.

VIRGINIA DEPARTMENT OF CONSERVATION AND ECONOMIC DEVELOPMENT

Room NG-40, State Office Building • Richmond 19, Virginia

NAME _____

ADDRESS _____

CITY _____ ZONE _____ STATE _____

Virginia Film Catalog Available

TORO ANNOUNCES THE ONLY RIDING ROTARY THAT BAGS GRASS!



YOUR LAWN looks like it's just come from the cleaner's when you step off the new Toro Pony*. No grass clippings in sight. They're snatched up and blasted into the bag the instant they're cut. The powerful vacuum from the full circle "Wind Tunnel" design does it. And this exclusive Toro feature gives you a riding rotary that cuts a 25" swath—outmows any other riding rotary on the market.

What more can you ask? An automatic shut-off that permits the blade to rotate only when the operator's safely seated on the machine? Single lever height of cut adjustment with lock for transport position? Two-speed geared transmission? Reverse? They're all included at \$349.95 (only \$34.95 down)—along with the grass-catching bag and many other features (including an optional electric starter) your Toro dealer will be happy to point out. He's listed in the yellow pages—under "Lawn Mowers."

TORO

TORO MANUFACTURING CORPORATION
3018 SNELLING AVE., MINNEAPOLIS 5, MINN., U.S.A.



Sportsman* tractor with 32" triple-blade rotary mower—\$149.95 complete, \$44.95 down. Other attachments available.



Colt has 6-blade 25" reel for smooth scissor-cut on fine lawn. Gives maximum operator comfort. \$219.95—only \$21.95 down.

*Toro products styled by Charles Butler Associates, N.Y.
Registered Trademarks of Toro Manufacturing Corp.

Mention the National Geographic—It identifies you.



Only Morton offers salt service to industry everywhere in America

Six thousand tons of rock salt are conveyed aboard a ship anchored at one of Morton's Midwest plants. This salt will be delivered for such uses as ice and snow removal, hide curing and chemical making.

In addition to rock salt from mines, Morton produces a wide variety of grades of evaporated salt from wells and solar ponds located coast to coast. With two or more sources for any grade of salt you might need, Morton is equipped to make delivery from alternate plants, even under adverse conditions that might otherwise endanger the continuous operation of your plant.

As the only nationwide salt company, Morton can offer you expert, impartial advice on which of 100 different grades of salt will do the best job for you. Morton also offers the fastest, most economical delivery on a bag to thousands of tons of salt anywhere in the country.

What's more, Morton backs its salesmen with the services of the most complete salt research laboratory in the world. Any salt problem your Morton Saltman personally can't solve can be referred to Morton's ultra-modern laboratory for quick, thorough analysis. This technical help alone can be worth thousands of dollars to you every year.

▲ Salt Sources ● Sales Offices ■ Warehouses



MORTON SALT COMPANY

INDUSTRIAL DIVISION



110 N. Wacker Drive, Chicago 6, Illinois. Tel: Financial 6-1300



● FIRESTONE FIRST FOR 30TH CONSECUTIVE TIME IN GRUELING JULY 4TH PIKES PEAK RACE.

*At Pikes Peak, speedway-proved
for your turnpike safety*

Firestone

CHAMPION IN EVERY TEST OF TIRE SAFETY

Winner for the 30th consecutive year of the famed Pikes Peak July 4th race—Firestone tires! Blazing a new racing car record of 13:36.5 over the tire-mauling 12.42 miles of dirt and gravel, Firestones swept sports and stock car competitions, too. No. 1 for road-gripping safety on all speedways and highways, Firestones are put through every conceivable tire "torture test" continuously—totaling 425 million miles yearly for your ever-improved tire safety on road and turnpike. And now, another Firestone first:

FIRESTONE RUBBER-X-101

It virtually eliminates tire squeal. And you can easily get 4,000 to 5,000 additional miles of motoring—all at regular tire prices. See them at your nearby Firestone Dealer or Store!



*Copyright 1960, The Firestone
Tire & Rubber Company*

**TEST-PROVED FIRESTONE
TIRES ARE THE BEST PROVED
TIRES ON THE ROAD!**



PROVED in never-ending turnpike tests

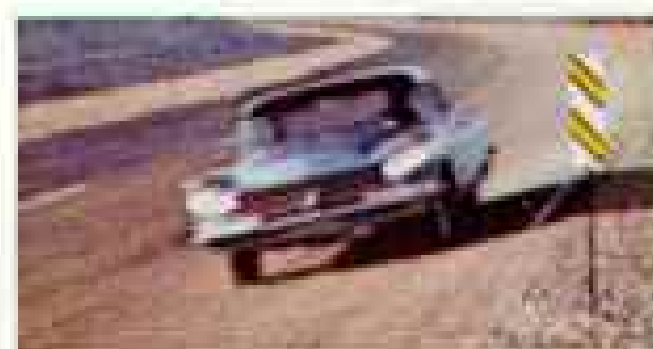

PROVED on world's fastest test track



PROVED on all major speedways



PROVED on major city taxi fleets

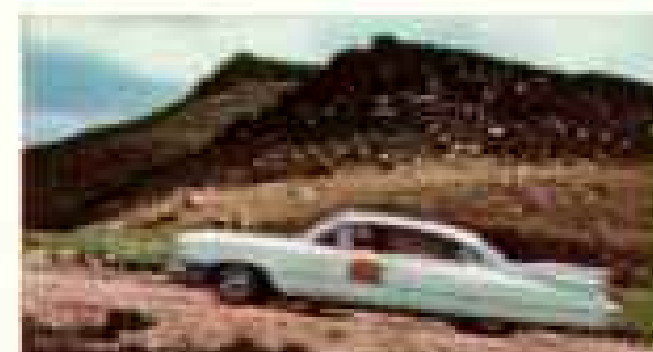

PROVED on the steepest mountain turns



PROVED on abrasive stone and gravel



PROVED on burning desert roads



The remarkable
CONN *spinet organ*

Everybody gets more music out of a Conn Organ
because *Conn builds more music in!*



EASIER TO MASTER, far more satisfying when you do! No trick devices whose novelty soon wears thin. The Conn is a *real musical instrument* with a complete range of play that delights the concert artist. Yet, because each note develops and holds its own tone, it's easy for the beginner to play.



UNIQUE SOUND SYSTEM. Basically, there's a separate tone source for each note. Tones are clear, even when blended, making Conn the most *musical* of organs. Designed by Raymond Loewy for *ageless* beauty. See your dealer. He will explain how you can own a Conn for as little as a dollar a day.



SPECIAL RECORD ALBUM OFFER at your Conn Organ dealer. For just \$1.00, get *The Golden Touch* (ABC-Paramount, \$3.98 retail) new 12-inch LP, with Frank Cammarata at the Conn playing *Nola* and many other favorites. Write: Conn Organ Corp., Dept. G, Elkhart, Ind., for name and address of your nearest Conn Organ dealer. (*Offer expires April 30, 1962.*)

There is a noticeable difference in a **CONN ORGAN**

Made by Conn, world's largest manufacturer of band and orchestral instruments.

Mention the National Geographic—It identifies you

THE YEAR'S BIGGEST VACATION SHOW!

SOUTHERN CALIFORNIA SPECTACULAR '60



COME ANY TIME!
THE FUN LASTS ALL YEAR.
ENJOY ALL OUR FAMOUS
ATTRACTIONS... PLUS
DOZENS OF COLORFUL,
EXCITING EVENTS.
FIND HUNDREDS OF NEW
VACATION EXPERIENCES
ALL AROUND YOU.



HOLLYWOOD BOWL. Symphonies Under the Stars, July-August.
GRUNION RUNS. June-August. On certain nights they flop on our beaches to be caught for fish fries.



LOS ANGELES—Wilshire Blvd. going through MacArthur Park.



COLORFUL COMFORT—ice plant growing on a Pacific Ocean slope.



SOUTHERN CALIFORNIA SYMBOLS—a pool, flowers in bloom, lemon trees.



L'I'L TOKYO FESTIVAL. Aug. Thousands of Japanese lanterns; 300 Ondo dancers; judo contest.

RAINBOW FARMS. June. 1500 acres of seed flowers in bloom.



INDIAN FAIR. July. Piate, Shoshone, Washoe tribes of the High Sierra demonstrate crafts, dances.

DAYS OF VERDUGOS. June. Fiesta at Glendale, an old rancho.

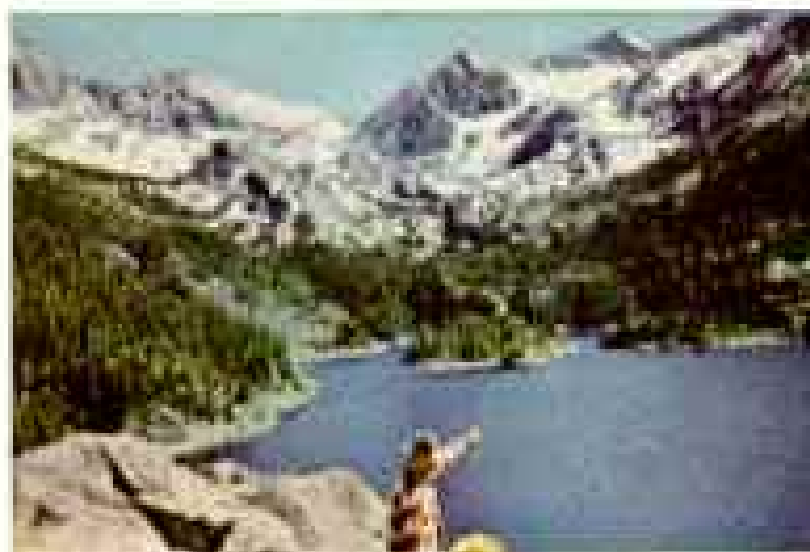

THE HIGH SIERRA—cool country of pines, peaks, flowers and blue lakes.



SEA FRIENDS—find pelicans on our piers, seals sea-romping.



TV TOWN—a studio where broadcasts of top shows originate.

FREE: Color Sight-seeing Map of Los Angeles County, all Southern California. Locates 645 sights, 100 stars' homes. Mail coupon now. On arrival visit All-Year Club free Information Center, 628 W. 6th St., Los Angeles.

ALL-YEAR CLUB OF SOUTHERN CALIFORNIA
This advertisement sponsored by Los Angeles County Board of Supervisors for the citizens of Glendale, Hollywood, Inglewood, Long Beach, Los Angeles, Pasadena, Pomona, Santa Monica, Torrance and 181 other communities.

All-Year Club Tourist Information Center
Division D-4, 628 West 6th Street
Los Angeles 17, California

Please send me free Color Sight-seeing Map.

(Miss) _____

(Mrs.) _____

(Mr.) _____

Street _____

City _____

Zone _____ State _____

PLEASE PRINT NAME AND ADDRESS

Time out from Tension

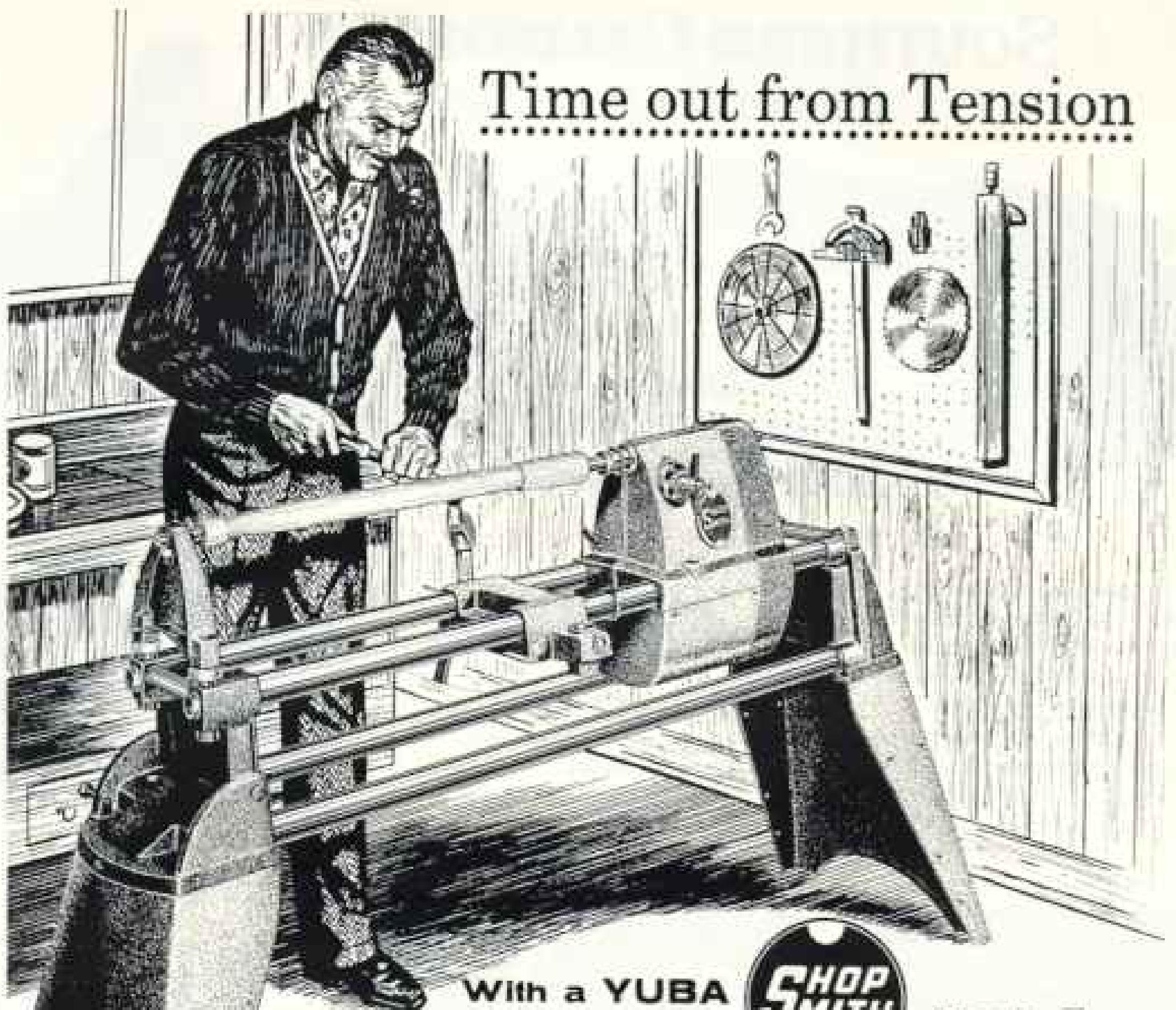

With a YUBA **SHOP SMITH** Mark 5

The Complete 5-in-1 Power Tool

Woodworking's wonderful with a SHOPSMTIH—a welcome relief from the pressures of a work-a-day world! This unique multi-purpose tool gives you the joy of creative relaxation—saves money on all sorts of remodeling, cabinetry and furniture making—simple or intricate.

The only truly 5-in-1 power shop, SHOPSMTIH converts from saw to sander, to lathe, to vertical drill press or horizontal drill. Selective speed dial gives correct speed and power . . . for every job, any wood.

SHOPSMTIH costs two-thirds less than equivalent single-purpose tools—yet fits easily in a bicycle's parking space.

See this fine, multi-purpose, power-tool at your local dealer or Montgomery Ward. For literature, write: Dept. SNG-4.

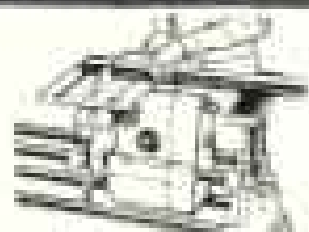

9" Circular Saw

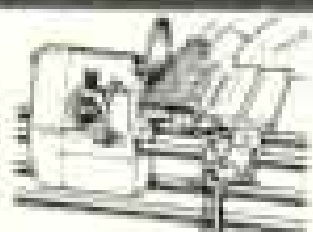

12" Sander



14" Lathe



Oriented Horizontal Drill



18 1/2" Vertical Drill Press

SPECIAL HARDWARE WEEK OFFER
Expires May 7th

SHOPSMTIH Mark 5, complete with 1/2 hp motor and bench . . . \$299.50

4" Jointer . . . regularly . . . 58.50

VALUE \$358.00

Now complete for only **\$299.50**

YUBA POWER PRODUCTS, INC.

433 37th ST., CINCINNATI 4, OHIO

A Subsidiary of YUBA CONSOLIDATED INDUSTRIES, INC.

Manufacturers of SHOPSMTIH Model A-450 • CHISELMASTER Garden Trimmers

YUBA

Mention the National Geographic—It identifies you.

*Through these pages
pass the most successful students*

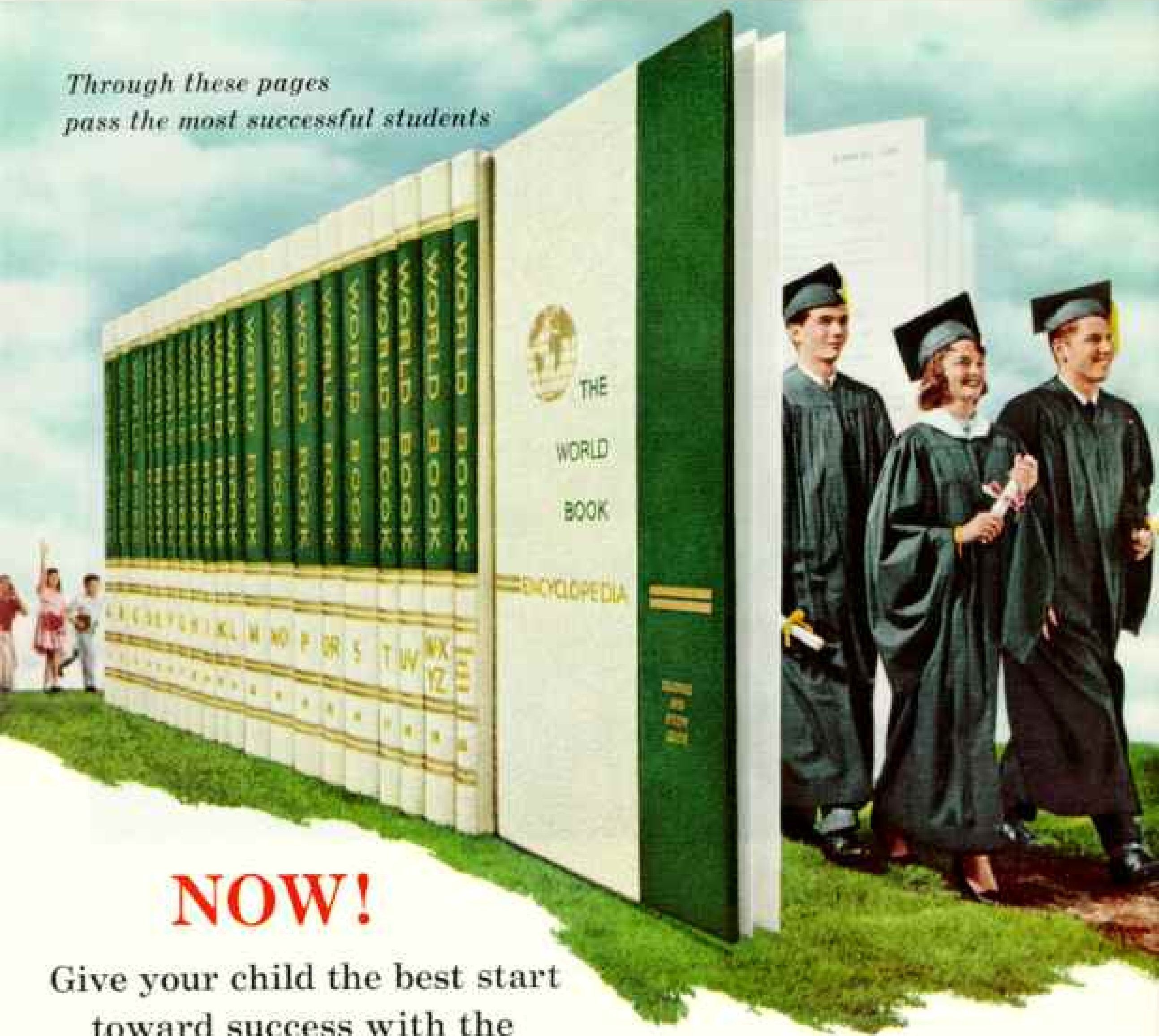

NOW!

Give your child the best start
toward success with the

1960 WORLD BOOK ENCYCLOPEDIA

Important New Features! Major Revisions!

Picture your own child growing up with the advantage of World Book Encyclopedia. Imagine how much better he will absorb and retain school lessons. Look ahead to the brighter future you may expect through the confidence that World Book helps develop.

The 1960 World Book has been discussed as a matchless editorial achievement. It is planned and organized to be usable, practical, beneficial. World Book is the encyclopedia expressly de-

Save \$49! Childcraft

Internationally Famous Child Development Plan
You can order the 15-volume Childcraft, for parents and for pre-school and primary graders, in combination with World Book and enjoy a huge saving. Childcraft and World Book in binding shown—total value \$298. Your price \$249. Only \$10 down—\$10 a month.

signed to meet modern needs. No other set—at any price—can benefit your child more. The cost . . . *just a few cents a day*. The results . . . *beyond measure!*

New Aridocrat Binding 24K gold stampings and top edge gilding
25 Volumes . . . \$179 (Other bindings priced lower). \$10 down . . . \$10 a month.
(Prices and terms slightly higher in Canada)

**NOW IN 20 VOLUMES AND \$2,800,000 FINER!
FIRST IN SALES . . . QUALITY . . . LEADERSHIP!**

Field Enterprises Educational Corporation
Dept 1844, Box 3565, Chicago 54, Ill.

Please send my 32-Page illustrated Booklet from the 1960
World Book Encyclopedia.

Name _____

Address _____

City _____ Zone _____

County _____ State _____

In Canada: World Book-Childcraft, Ltd., 321 Bloor St. E., Toronto 5



PICK A PHONE
*from this garden
of colors!*

In the same welcome way that spring brightens the world with color, you can brighten your home by putting colorful extension phones wherever they're handiest. Throughout the year they'll save you many a step and many a minute, give protection and privacy, too.

Why not visit or call your Bell Telephone business office today, and choose the extensions you need in the colors you like? The fashion is high, the convenience is great, and the cost is low.

BELL TELEPHONE SYSTEM



Here are some good places to have extensions handy...

BEDROOM



KITCHEN



FAMILY ROOM





The Hammond Home Organ, \$2365. Tone cabinet additional.

What is a Hammond Organ?

...it is a Mr. and Mrs. thing...a rare chance for a husband and wife to join forces in relaxing their nerves as they enrich their lives.

Why have Hammond Organs become so popular? Ask the woman who finds playing a Hammond a pleasant relief from housework, meal-making, and childish conversations. Ask the man who finds organ music a refreshing change from the tensions and tumult of a long day at work. Ask them both

if this shared interest hasn't given their days new zest, their lives new purpose and contentment. Then ask your Hammond dealer about the wide selection of models and styles and prices. Any Hammond Organ can be yours for only \$25 down at most dealers. Low monthly payments.



The Hammond Extravoice Organ, yours at the lowest Hammond price ever, \$895.*

All prices F.O.B., Chicago. *Extravoice bench extra.



The Hammond Spinet Organ, largest-selling fine organ in the world, \$1350.

HAMMOND ORGAN... music's most glorious voice

HAMMOND ORGAN COMPANY
4242 W. Diversey Avenue, Chicago 39, Illinois

Please send me:

- Free "PlayTime Plan" folder about organ rental.
- Free "Your Keyboard to Happiness" color catalog.
- Details on how to get free Hammond LP record.

Name _____

Address _____

City _____ State _____

© 1955, HAMMOND ORGAN COMPANY 6-55



A Thunderbird is a promise...

of sweet, spirited performance...of uncommon elegance
and comfort...of exclusive details...of sound basic
value for the years to come

Start with the distinctive Thunderbird silhouette—the shape that looks like stopped motion. The smart, unaffected design that promises sports-car roadability and handling ease with luxury-car comfort... the great basic design that makes Thunderbird an automotive classic.

Open the door. Here is space. The entrance is four feet wide. You enter and leave effortlessly.

Step in—to serene beauty. The elegant Thunderbird atmosphere is deliberately composed—it is a blend of appointments, fabrics and colors matched to your taste. Thunderbird seats are individually contoured in formed foam rubber... uncommon comfort—even on the longest trips.

Drive the Thunderbird.

Now you'll learn why it has become most everyone's "someday" car. Nothing you have experienced can compare with commanding the power of the world's most wanted car. There are two Thunderbird engines: the Thunderbird 352 Special V-8 or the optional Thunderbird 430 Special V-8.

Touch the accelerator. Your Thunderbird

moves boldly into action—with the swift responsiveness of a polo pony.

The road, the humdrum traffic, quickly fade behind you... now you're in Thunderbird country—and there's no other country like it in the world.

For 1960 the Thunderbird thrill is available in three versions: 1. The convertible, with the fully automatic top that disappears completely leaving only the long, lean line of Thunderbird beauty; 2. the hardtop with optional sliding Sun Roof—the all-metal panel that weatherproofs tightly at a touch; and 3. the classic hardtop.

Whichever Thunderbird you choose, you'll have the added satisfaction of having made a blue-chip investment, for the Thunderbird appeal is timeless. As collector's items, their resale price remains high—year after year. Your 1960 model is no exception.

Yet with all of its classic distinction, your Thunderbird is the one luxury car that is not really a luxury. It costs less than you might expect. Make an appointment with your Ford dealer. Your "someday" car—the Thunderbird—could be yours tomorrow.

1960 division Ford Motor Company.

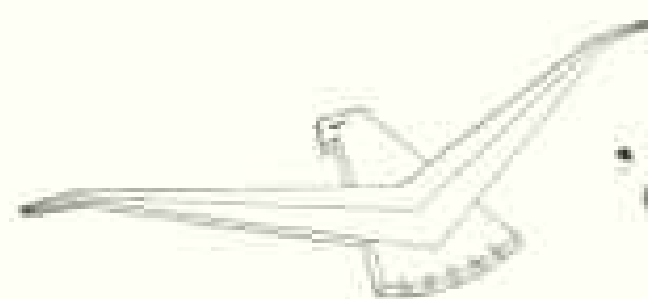

'60 THUNDERBIRD

THE WORLD'S MOST WANTED CAR

THE BIG TRAVEL VALUE!

Germany's **8**

BIG EIGHT

Only minutes apart by air . . . connected by swift modern highways . . . served by famous crack trains, the "Big Eight" cities of Germany offer a wealth and variety of attractions unsurpassed by any area favored by the American traveler. From the sea gateway to the Bavarian Alps, from the Rhine to the River Spree, from Lower Saxony through Hesse to Baden-Wuerttemberg, the "Big Eight" dot the smiling landscape of historic Germany and reflect the essence of her beauty and culture . . . her art and music . . . her gay spirit and gracious hospitality

that endear Germany and these eight lovely cities to every visitor.

Whether you stay at luxurious hotels or spotless, charming inns, you will be received and served with unfailing courtesy, true to the great tradition of the German skill of catering to guests.

The abundance of things to buy is happily combined with surprisingly low prices and you will return home with many unique souvenirs to remind you of your happy stay in the "Big Eight" cities of Germany.



BERLIN



COLOGNE



DUESSELDORF



FRANKFURT

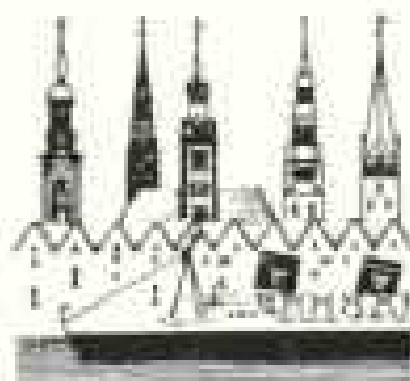

HAMBURG

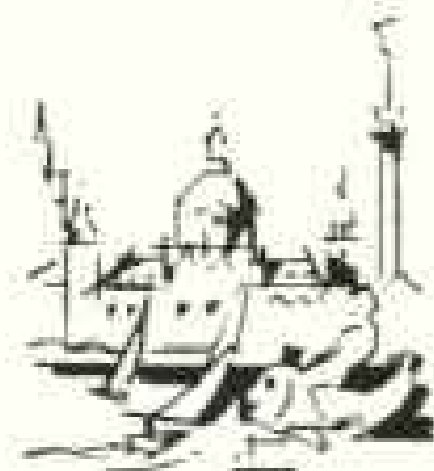

HANOVER



MUNICH



STUTTGART



ASK YOUR TRAVEL AGENT
OR USE THIS COUPON FOR
DETAILED INFORMATION!

GERMAN TOURIST INFORMATION OFFICE

500 Fifth Avenue, New York 36, N.Y.

Please send me information about Germany's "Big Eight!"

NAME _____

ADDRESS _____

CITY _____ STATE _____



Springfield riding mowers make mowing fun!



Now it's fun to mow your lawn. You just sit and steer and the Springfield riding mower does the rest.

It's a great feeling to be in command of this powerful, agile mower on which you can adjust the cutting-height even while mowing.

You'll like the dependable assurance of an automotive type transmission and differential, and the convenience of a safety clutch that halts cutting action when not needed

—while you glide smoothly along in any of three forward speeds—or even reverse!

What's more, a full year warranty protects your investment in famous Springfield workmanship.

You'll be surprised how much time and energy you can save with America's most popular riding mower... the Springfield! See your nearest dealer soon and discover for yourself the fun way to mow lawns in a hurry.

Springfield

POWERED LAWN AND
GARDEN EQUIPMENT



P.S. Springfield Walking Power Mowers and Garden Tillers are also real work savers.

Your best buy's a product of
Quick Manufacturing, Inc., Springfield, Ohio...The House of Power

As featured on
"Queen for a Day"



**America's
Greatest
Variety**

EX SIGHT MENT!

**YOU'LL NEVER FORGET
YOUR BLACK HILLS VACATION**

The one vacationland that has everything for the entire family! Come on up where the mountain-west spells real adventure and *exsightment*! The sights are super . . . the adventures are boundless. **RODEOS, PAGEANTS, INDIANS, COWBOYS.** Fantastic, contrasting scenery. Nationally-famous family attractions. Excellent all-type accommodations. This year see . . .

South Dakota's

**BLACK
HILLS**

Write for... **FREE
COLOR BOOKLET**

Publicity Director, **SOUTH DAKOTA
DEPARTMENT OF HIGHWAYS
PIERRE 1, SOUTH DAKOTA**

Name _____
Address _____
City _____ State _____



**THIS YEAR COME ON UP TO
REAL EX SIGHT MENT!**



NEW IDEA
for
BUSY FAMILIES!



THE UNDERWOOD "HOME OFFICE"

It's efficient! It's versatile! It puts the whole family in business!

Newest member of the modern family . . . the handiest work-saver ever! It's the new decorator-styled Underwood "Home Office" . . . the Portable Typewriter teamed with the Add-Mate, the phone-size all-electric adding-subtracting machine!

Look below—see how an Underwood "Home Office" benefits the entire family . . . is used by Dad, Mom, and Junior in so many different ways! Then see your Underwood Dealer for his Easy Terms to put one in *your* home . . . now!



FOR DAD, LESS NIGHT WORK at the office—He can finish up details at home. Add-Mate adds, subtracts, multiplies, subtracts and totals! Dad's figures are right every time!



MOM'S A TOP MANAGER—Add-Mate helps keep tabs on bills, bank statements, check stubs, household accounts. (Income taxes, too!) And it's as easy to use as a phone!



STUDENT'S GRADES GO UP—with a dependable Underwood Portable. Newest office machine features . . . fast, easy action. Makes more time for extra activities.

underwood **U**

NG4

Underwood Corporation

1 Park Avenue, New York 16, N.Y.

Please send me literature giving range of decorator riders and feature-by-feature description of Underwood Portable Typewriters and the Underwood Add-Mate.

Name _____

Address _____

City _____ Zone _____ State _____

Announcing

Avis
RENT-A-CAR

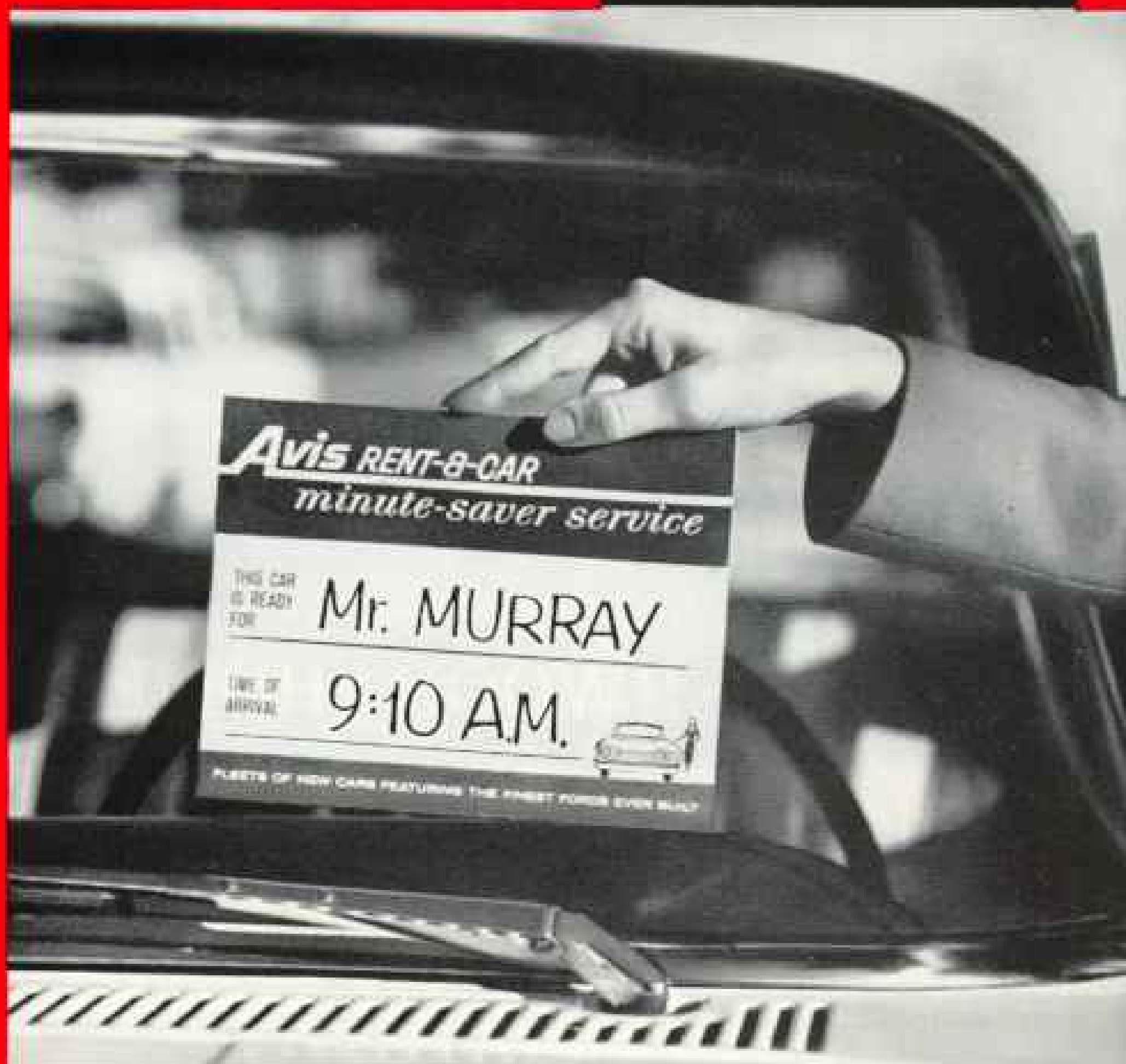

YOUR NAME

Give your local Avis office your name, time and date of arrival and your destination. When you arrive, the red carpet is out! You're expected! And this card with your name is on your car.

Now, charge Avis Rent-A-Car Services with your Avis, American Express, Diners' Club, or Carte-Blanche Cards. Sheraton

“minute-saver service”



ON YOUR CAR

Yes, Avis has your car waiting for you with your name on it . . . a new Ford or other fine car of your choice.



AND YOU'RE OFF!

Pleasure-bound with no delays, no red tape. Ask for "minute-saver service" . . . there's no extra charge!

Avis RENT-A-CAR

a car is a must in Europe!



Citroën is your best choice, with a car and a plan for every budget.

Citroën DS 19: luxurious 5 passenger sedan with full power assists and luxurious interiors.

Citroën ID 19: 5 passenger family sedan with reclining seats and large luggage compartment.

Citroën Station Wagon: 4 door, 8 passenger, roomiest and most economical in its class. Perfect for the traveling family. The above three models exclusively feature **Air-Oil Suspension** comfort.

Citroën 2CV: 4 door, 4 seater, 50 mpg, and... convertible.

Reserve your car now. Write to the Direct Factory Branch for free Overseas Delivery Brochure.

CITROËN

IN NEW YORK CITY: 300 PARK AVENUE Dept. NG-4. IN LOS ANGELES: 8423 WILSHIRE BLVD. Dept. NG-4

Only Eclipse Mowers

RIDING MODELS

Make lawn mowing almost fun! The Eclipse Deluxe "Ranger" mows up to 5 1/2 acres a day. It's ruggedly built with auto-type tubular steel frame. Has two forward speeds and reverse. Big canvas "Sun-Holla" is an optional accessory... fits on to tow-bar pin at rear of mower. Try it soon at your Eclipse dealer.



REEL-TYPE

Preferred by many who take special pride in their lawns... Eclipse precision reel-type mowers—18" to 25" models—give a smooth shearing action that's ideal for Bermuda, Zoysia, and St. Augustine, as well as blue grasses.



SEE THE BIG "E" LINE
AT YOUR DEALERS SOON...

Mention the National Geographic—It identifies you



SIENA

CHICAGO: 333 N. Michigan Ave.
 NEW ORLEANS: International Trade Mart
 SAN FRANCISCO: St. Francis Hotel

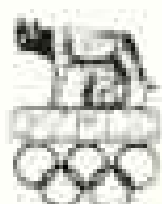

For a delightful
 spring vacation . . .

See Italy first

Come to beautiful Italy in the springtime! You'll enjoy the warming sun . . . the gala spring pageants and other spectacular events that are so much a part of the rich traditions of the country!

In 1960, Olympic Rome welcomes you as Rome, the Eternal City, and all Italy welcome you the year around. The Summer Olympic Games will be held this year from August 25th to September 11th . . . so come early and plan to stay late to enjoy the leisure and charm of spring and fall in lovely Italy.

Come to beautiful Italy any time of year . . . food, transportation and accommodations are all moderately priced and planned for your comfort and convenience. See your Travel Agent now!



ITALIAN STATE TOURIST OFFICE — E.N.I.T.

Palazzo d'Italia, 626 Fifth Avenue, New York 20, N. Y.

give you MOW-ABILITY*

ROTARIES

You get power to spare with 4-cycle Briggs & Stratton engines on all Eclipse mowers. Your Eclipse dealer will be glad to show you all the new features that make an Eclipse mower your best buy in the long run. New wind-up starter is furnished on W-20 and W-22 Duo-Masters.

GRASS CATCHER (Optional extra)

Collects clippings as they leave discharge chute. Easily attached. Fits all Eclipse walking rotary models.

EASY CUTTING HEIGHT ADJUSTMENT



It's brand new and exclusively Eclipse! A simple twist of one control adjusts all four wheels simultaneously. Select any cutting height between 1 1/2" and 3 1/4"—even while mower is operating.



- *DESIGN AND CONSTRUCTION TO OUTPERFORM
- ALL ORDINARY MOWERS YEAR AFTER YEAR —
- FOR THE LOWEST ANNUAL OPERATING COST

RUGGED AS A RHINO

Inside and out—from stem to stern. —Eclipse mowers are built to "take it." Many Eclipse mowers 20, 30, or even 50 years old are still on the job and cutting efficiently.



DURABLE AS A CAT

Eclipse mowers seem to have "9 lives"—just don't die easily. To assure long life, repair parts are available for many years after the expected life of the average mower.



POWERFUL AS A BULL

Equipped with job-matched 4-cycle engines, Eclipse gives you a bonus of reserve power. You can operate your mower at safer, quieter and more economical half speed.



THE ECLIPSE LAWN MOWER CO.

Div. of Buffalo-Eclipse Corporation
 3002 Railroad St., Prophetstown, Illinois

ECLIPSE

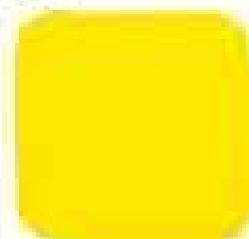

13 MODELS PRICED FROM \$69.95

Mention the National Geographic — It identifies you

How investments can help you be a better provider

You might divide your job of providing for your family into two parts. Income now. And income for the future.

Stocks and bonds may help you provide both kinds of income.

Our free booklet, "DIVIDENDS OVER THE YEARS," is a wonderfully helpful guide to wise investing for extra family income. It points out the risks of investing. Security prices go down as well as up. It gives you the records of more than 400 stocks on the New York Stock Exchange that have paid a cash dividend every year for 25 years or more. And it outlines these basic rules for sensible investment:

1. Use only money not needed for living expenses or emergencies.
2. Invest only on facts—never just rumors—in order to keep risk to a minimum.
3. Get the advice of a Member Firm of the New York Stock Exchange. Check to make sure it's a Member Firm.

Many millions of American families own stocks or bonds. They regard them as an important part of their financial planning. Get a good start for your family with "DIVIDENDS OVER THE YEARS." The coupon brings it to you promptly—and free.

Own your share of American business

Members New York Stock Exchange

For offices of Members nearest you,
look under New York Stock Exchange in the
stock broker section of the "Yellow Pages."

SEND FOR FREE BOOKLET. Mail to a Member Firm of the Stock Exchange, or to the New York Stock Exchange, Dept. B-129, P. O. Box 1070, New York 1, N.Y.

Please send me, free, "DIVIDENDS OVER THE YEARS," a basic guide for common stock investment."

Name _____

Address _____

Broker, (if any) _____



\$495.75
to \$1,381.00
complete with lenses
Hondrigel national

far
and
away

... the world's finest!

Linhof ^{2 1/4" x 3 1/4"} SUPER TECHNIKA

Photograph caravans or pollen grains with this camera masterpiece! Classic 2 1/4" x 3 1/4" format — choice of 15 superb lenses (normal, wide-angle, and telephoto) . . . coupled universal range-viewfinder . . . interchangeable backs for roll film, cut film, film pack . . . triple extension bellows for extreme close-ups . . . award-winning precision design.

Send 50¢ for 100-page Linhof Products Handbook

KLING photo corporation
257 Park Avenue South — New York 10, N. Y.

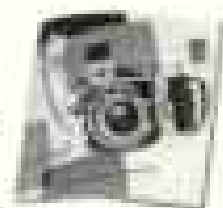

**ENJOY A
VACATION
IN
FRENCH
CANADA**

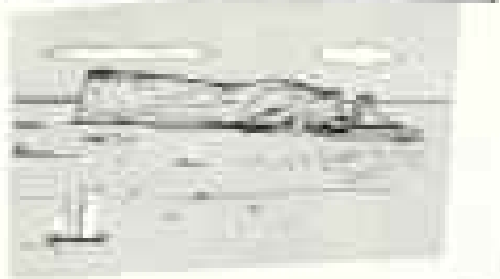

You'll appreciate the unspoiled beauty of its mountains, lakes, rivers. Its splendid roads. World-famous shrines. Historic Québec City — Metropolitan Montreal. French Canada welcomes you with warm hospitality and mouth-watering cuisine in comfortable modern inns and hotels.



LA PROVINCE DE
Québec

PROVINCIAL TOURIST BUREAU,
115 GRANDE ALLEE EAST, DEPT. 73-A,
QUÉBEC CITY, CANADA.
Please send me FREE road-map and illustrated booklet
to plan my spotted vacation.

NAME _____
STREET _____
CITY _____ STATE _____

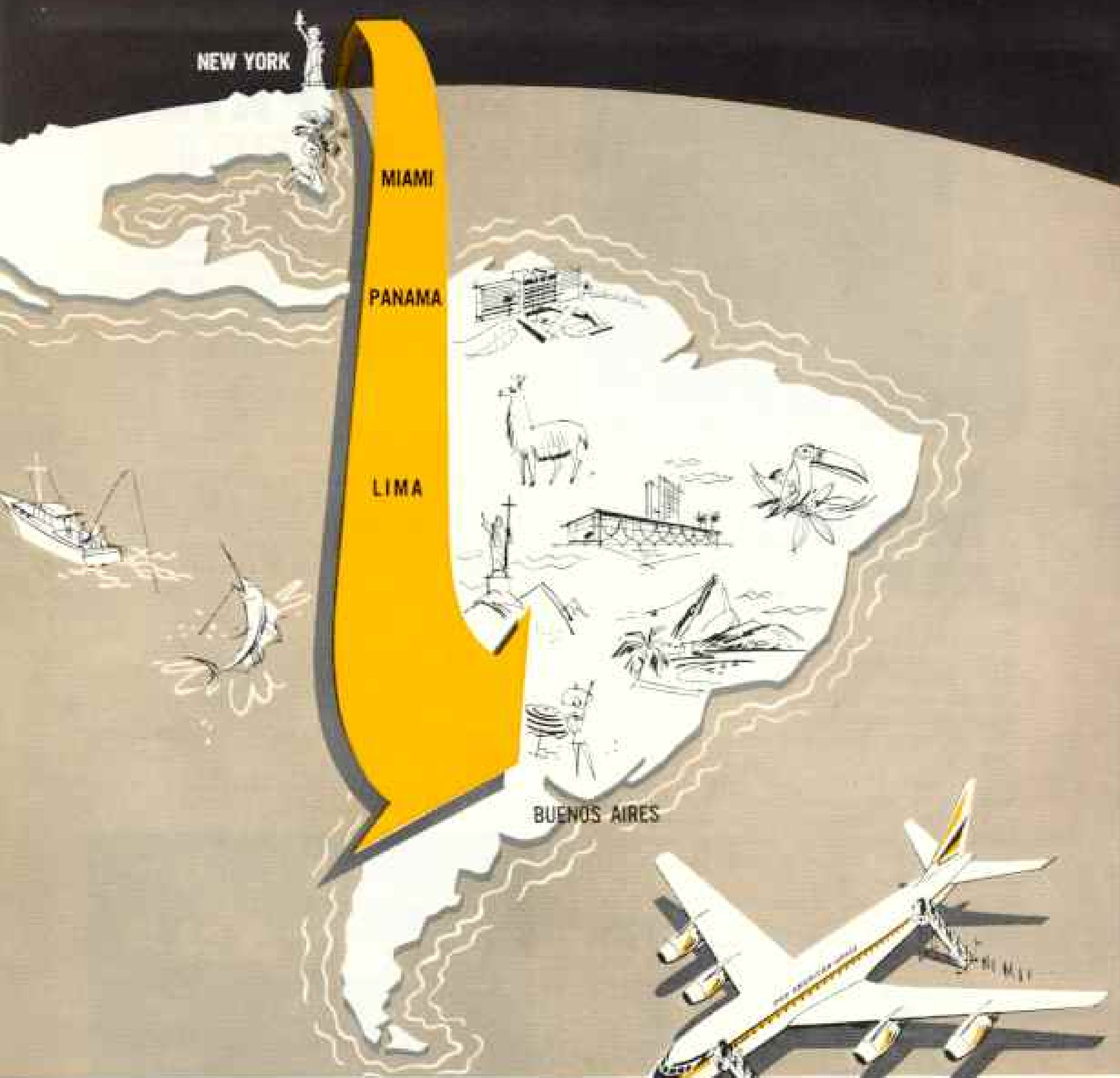

TWICE AS FAST ON THE SCENIC WEST COAST ROUTE

PANAGRA'S DC-8 JETS TO SOUTH AMERICA

• 10 hours faster, New York to Buenos Aires! You'll fly in custom DC-8 Jets. You'll save hours to every city on Panagra's route. *On a trip to Buenos Aires and back you'll save one entire day.*

This is the way to travel! On business or on vacation, you'll delight in the smooth and quiet flight. Berths

available. Panagra's DC-8 Jets were made to order to fly you between the Americas in the greatest comfort.

Special low fares save you up to 35% on a round-trip ticket to Buenos Aires. First-class or tourist service over the routes of National, Pan American and Panagra. Call your Travel Agent or Pan American, Sales Agent for

Approximate flying times by DC-8 Jet, New York to

Panama 6 Hours
Lima, Peru 10 Hours
Buenos Aires . . . 15 Hours

Convenient connections for other cities on Panagra's route

WORLD'S FRIENDLIEST AIRLINE

PANAGRA

PAN AMERICAN-GRACE AIRWAYS



Mr. T. never fluffs a line about **MISSOURI**

—says Jack Benny, producer of the documentary TV show of the \$21,000,000 Truman Library, Independence, Mo.

Genuinely, too—for in sight of Mr. Truman's home, much of Missouri's history as the "Mother of the West" was made. Daniel Boone and Senator Benton, the riders and teamsters of the Santa Fe Trail, the heroes of Blue and Gray—all passed this way.

Yet, in sight of fields where the pioneers' wagon-ruts still show, you'll find famous art galleries, museums, fine hotels, and famous restaurants . . . outdoor summer opera and big league baseball in both St. Louis and Kansas City.

In all directions, Missouri's 29,000 mile highway system leads you to a thousand inspiring beauty spots, to fresh water and float fishing in Missouri's clear lakes and

rivers, to hundreds of modern, air-conditioned resorts.

We'll be happy to help you plan a low-cost Missouri family vacation—any section, any season. Write for free booklet.



Mail
Coupon

Heartland of Hospitality—where
the Old South and New West meet.

Missouri Division of Resources and Development
Dept. D 042
Jefferson City, Missouri

Please send literature as checked below.

"MISSOURI SPECTACULAR," colorful 32-page brochure sent free, no obligation.

Name _____

Address _____

City _____ State _____

SEE AFRICA BY SEA!

No other place on earth offers such variety. Africa is the last unspoiled continent. How to get there? On a Cunard-Castle sea-safari!

From New York you sail on one of the famous Cunarders (possibly one of the "Queens") to Southampton. There, any Thursday afternoon at 4 P.M., you can pick up a luxurious Union-Castle liner for a joyous 14-day cruise to Cape Town. Or you may prefer a complete "Round Africa" tour sailing from London . . . offering 63 restful days of pleasure.

One-way fares start as low as \$726, 1st Class from New York to Cape Town. Ask your Travel Agent, or send for free booklet "See Colourful Africa" from Cunard Line, Dept. Y-2, 25 Broadway, New York 4, N. Y.



BY CUNARD TO BRITAIN BY UNION-CASTLE TO AFRICA

infinite scenic variety in **MONTANA**

Send for free, full-color, 36-page vacation booklet. It beautifully illustrates Montana's dramatic mountain scenes and sweeping vistas of valleys and plains.

STICK THIS COUPON ON A POSTCARD OR MAIL IT IN AN ENVELOPE TO:

Advertising Director, Dept. 626
Montana Highway Commission, Helena, Mont.

NAME _____
ADDRESS _____
CITY _____ STATE _____

**SEE MONTANA
BETWEEN GLACIER AND YELLOWSTONE PARKS**

Vacationland, U.S.A.

Let Great Northern help you plan a dream vacation
in this world of fun 'way out West!



Go great . . . go Great Northern to a
wide choice of carefree holiday spots:

1. **ALASKA** Vast 49th state. Ideal summer climate; majestic mountains; frontier cities.
2. **VICTORIA, B.C.** A bit of Old England on Vancouver Island. Golf, sailing, fishing.
3. **VANCOUVER, B.C.** Canada's modern gateway to Orient. Lovely gardens, parks.
4. **OLYMPIC NATIONAL PARK** Glacial wonderland; stately peaks, primeval forests.
5. **PUGET SOUND** Picturesque salt-water arm of Pacific. Water sports, fishing.

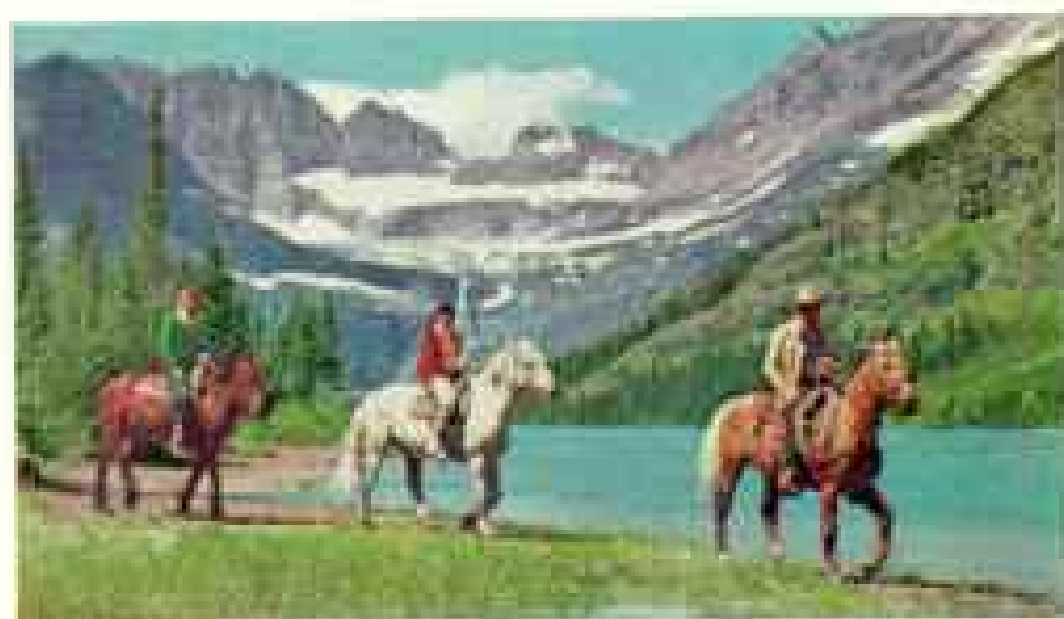

Great fun amid magnificent mountain beauty
in Glacier National Park.

6. **SEATTLE** Queen city of Pacific Northwest; world port; fascinating cruises.
7. **MT. RAINIER NATIONAL PARK** 250,000 acres; monarch of Cascades. Ice caves, glaciers, year-round snow fun.
8. **CASCADE RANGE** See Mts. Rainier, Hood, Baker. Spectacular scenery.
9. **PORTLAND** Charming City of Roses. Tour Columbia River Gorge, Mt. Hood.
10. **CALIFORNIA** Snowy Sierra peaks; huge redwoods; deserts. San Francisco, Golden Gate; Hollywood, Disneyland!
11. **GREAT DAMS** Grand Coulee, man's mightiest structure; Hungry Horse; McNary; Chief Joseph; Bonneville.
12. **SPOKANE** Hub city of resource-rich Inland Empire. Pacific Northwest resort area.
13. **CANADIAN ROCKIES** Lovely Banff-Lake Louise; Emerald Lake; Columbia Icefield; Jasper Park.
14. **WATERTON LAKES National Park** Picturesque gateway to Canadian Rockies borders glorious Glacier Park.
15. **GLACIER NATIONAL PARK** Wonderful wilderness high in Montana Rockies. Fine hotels, superb food. Hiking, riding, fishing, tours; never-ending fun!

For full details, clip
and mail this coupon now

Go great on two great
transcontinental streamliners:

EMPIRE BUILDER

WESTERN STAR

Vacationland Travel Service Dept. N-40
GREAT NORTHERN RAILWAY, St. Paul 1, Minn.

Please furnish information on these vacationlands:
Numbers _____

Name _____

Address _____

City _____ Zone _____ State _____



Safest
way
to carry
your
money



AMERICAN EXPRESS TRAVELERS CHEQUES

Before you go anywhere—don't forget! Carry American Express Travelers Cheques and enjoy that wonderful feeling of security. If they're lost or stolen, you get every cent back without delay. Accepted everywhere . . . at home and abroad. Buy them at your BANK, Western Union and Railway Express offices. Cost only a penny a dollar . . . and they're *always* good.

NEVER CARRY MORE CASH
THAN YOU CAN AFFORD TO LOSE



Prague

Despite the modern comfort of a cultured metropolis Prague (or Praha) has carefully preserved her numerous palaces, churches, museums and other ancient relics of her famous history. You will find all these cultural treasures awaiting you in addition to opera houses and theatres, concert halls and many other facilities for first-class cultural enjoyment. Prague will not disappoint you. Visit her in groups or individually. Visas are issued within 10 days.



Details from your travel agent
or CEDOK, Prague 2, Czechoslovakia



BERMUDA

*. . . lovely and serene, squanders
her happy hours on you*



FREE Write for the new 4-colour booklet, "Bermuda," and the Vacation Kit. Mail this coupon today.

The Bermuda Trade Development Board, Dept.
N-4, 620 Fifth Ave., New York 20, N. Y.
Please send the Bermuda Vacation Kit to:

NAME _____

STREET _____

CITY _____ STATE _____

HIGH... *lofty peaks... Rainier, Baker, St. Helens, Adams*
WIDE... *the longest stretch of unbroken beach in the world... the horizon-bounded expanses of the fertile Columbia Basin*
HANDSOME... *Come enjoy our hotels, resort motels, guest ranches, state parks*
and then some - WASHINGTON STATE

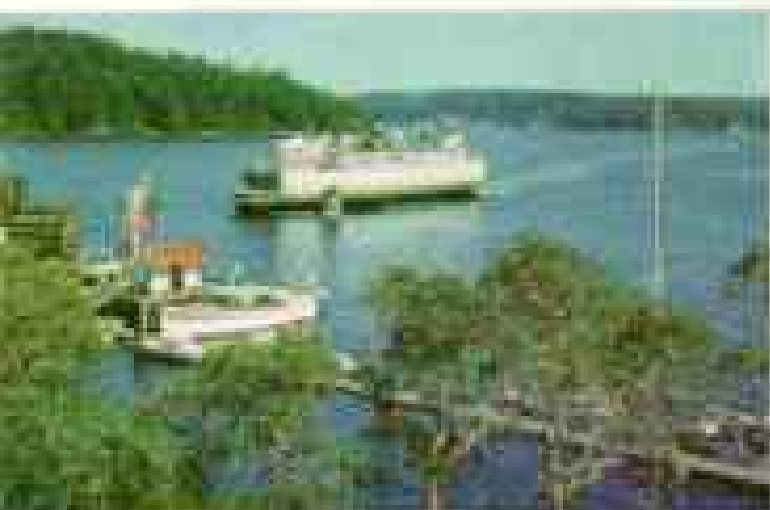

Auto-cruise the 172 San Juan Islands

Fine highways link the verdant green of the west side with the golden sun-lands of eastern Washington, land of wide open spaces, daily smiles and redness — true western fun for all the family

Neither words nor pictures can really tell you the fun you'll have in Washington State. What can't be described is the magic of Washington's *friendliness*. You'll sense it in a warmth of welcome from people who love their state; in the generosity of a Mother Nature who has been lavish with so many wonders, all so close together... "only hours apart".

Don't put off coming west to Washington! Do it *this year!* You're guaranteed more real fun for every member of the family than anywhere else in the world.



Chair lift to Panorama Dome at Mt. Baker



Only 17 miles via fine highway from sea-level Port Angeles to mile high, panoramic Hurricane Ridge



From sea-level to ski-level in only minutes! Where else such variety? You'll thrill to our ever-snow-capped mountains; to Grand Coulee Dam night-lighted and nearby, the mammoth, prehistoric Dry Falls. On the west side, big auto ferries await you to criss-cross sparkling blue, island-dotted Puget Sound.

Old West, too! Visit an Indian village on our ocean seacoast highway and swap some U. S. wampum for a gaily-colored hand-woven Indian Basket. Sound like fun for you and your family? Why not mail that coupon today?

Centuries-old chants and dances... annual Makah Indian pow-wow

Washington State Dept.
of Commerce
Gen'l. Administration Bldg.
Olympia, Washington GEO-2

Please send your **FREE**
vacation folders to:

Name _____

Address _____

City _____ State _____

(PLEASE PRINT CLEARLY)



350 miles out - Les Cocktails et Le Menu



400 miles out - Les Hors-d'oeuvres



525 miles out - Le Pâté de Faisan



700 miles out - Le Homard - Lobster



950 miles out - L'Entrée - Roast Beef



1200 miles out - Les Fromages - Assorted Cheeses



1300 miles out - Les Desserts



1450 miles out - Les Fruits



1600 miles out - Le Café et Les Liqueurs

7 COURSE MEAL—1600 MILES LONG

Fantastique! You might expect a repast like this in a fine Paris restaurant. But in a jetliner? Incredible! It's true, however. On every flight every day, De Luxe Class passengers enjoy a meal like this at no extra fare! What's even more incredible, of course, is the service. French all the way, which means the finest in every way. The

setting is perfect, too. Air France's Boeing 707 Intercontinental Jet—world's fastest, largest, longest-range, most luxurious jetliner. De Luxe and Economy accommodations. Cold Economy meals are also French, also delicious. See your Travel Agent or call your nearest Air France office. Offices in 28 key U.S. cities.

NOW DAILY JET FLIGHTS FROM NEW YORK NON-STOP TO PARIS. DIRECT FLIGHTS FROM THE GOLDEN WEST TO PARIS VIA LOS ANGELES AND DIRECT SERVICE FROM CHICAGO BEGINS IN APRIL.

AIR FRANCE JET
 WORLD'S FASTEST JETLINER / WORLD'S LARGEST AIRLINE



See your Travel Agent, or call your nearest Air France ticket office

Atlanta	Jackson 5-6817
Beverly Hills	MAdison 5-7171
Boston	HUbbard 2-4890
Buffalo	MAdison 9270/1/2
Chicago	STate 2-1250/1/2/3
Cleveland	PRospect 1-5000
Dallas	Riverside 1-1541
Denver	MAIn 3-4550
Detroit	WOodward 1-1755
Hartford	JAckson 2-7258
Havana	Phone A-7094
Houston	CApitol 8-0019
Indianapolis	MElrose 9-5511
Kansas City	HArrison 1-8300
Los Angeles	MAdison 5-7171
Mexico City	Tel.: 55-10-05
Miami	FRanklin 4-2626
Milwaukee	BRoadway 2-1484
Minneapolis/St. Paul	FEderal 5-2151
Montreal	UNiversity 1-9001
New York	OLympia 6-6000
Newark	MArket 4-7007
Philadelphia	PEnnypacker 5-9100
Pittsburgh	COurt 1-1800
Portland	CApital 6-7621
St. Louis	CHestnut 1-8844
San Diego	BHilmont 3-8146
San Francisco	YUkon 2-7151
San Juan, P. R.	Tel. 2-1536/7
Seattle	MUtual 2-2763/4
Toronto	EMpire 4-0101
Vancouver	MUtual 1-4151
Washington, D. C.	STerling 3-8833



Guide for Investors

by MERRILL LYNCH

We publish it once every quarter—a comprehensive survey filled with enough fact and information to make worthwhile reading for almost any investor.

It begins with a thorough-going run-down on the current investment situation—ranks two dozen different industries in terms of how attractive they appear as compared with the general market outlook.

Then it takes a 1500-word look at the business situation as a whole—focuses in turn on each of the major economic barometers like consumer spending, government outlays, or capital expenditures, that seem to call for special consideration in planning your investments.

Finally, there's a full page of special selections—fifty or more hand-picked stocks, classified by investment type, together with the latest figures available on earnings and dividends, prices and yields.

For a clear-cut picture of just where American business stands and where it seems to be going...

For an objective analysis of how leading industries, companies, and stocks might fare—ask for the current issue of our "Guide for Investors." There's no charge for your copy, of course. Just call, or write—

Department NG-29

**Merrill Lynch,
Pierce, Fenner & Smith**

INCORPORATED

*Members New York Stock Exchange
and all other Principal Exchanges*

70 Pine Street, New York 5, N. Y.

Offices in 112 Cities

Judge by Performance!



CONTAFLEX

Super

Just as your eye adjusts itself to light, the Contaflex Super avoids over- or under-exposure with an automatic exposure needle indicator, which you see as you sight.

This great advance in automation (built-in exposure meter coupled to lens diaphragm) with rapid-wind lever assure far faster and better pictures.

Contaflex Rapid is same as Contaflex Super but without light meter.

New accessories for both these advanced cameras are Pro-Tessar M 1:1 component lens for same size slides, and 8x30 B Monocular 400mm attachment for long-distance telephoto work.

Various models in the 35mm eye-level Contaflex line, with accessories and supplementary lenses, meet your every photographic need, including closeups, magnification, copying, wide-angle. Characteristic is the brilliantly clear ground glass and split-image focusing, through the great Zeiss f/2.8 lens. At leading dealers.

Send for free booklet CN-41.



CARL ZEISS INC. 485 Fifth Ave., New York 17

World Famous Zeiss Ikon Cameras are Precision-made in West Germany



SAIL Waterman LINE

*the informal, leisurely
way to*

EUROPE
MEDITERRANEAN
FAR EAST PUERTO RICO

See Your Travel Agent
or write for folder
WATERMAN STEAMSHIP CORPORATION
Dept. N
Main Office: Mobile, Ala.
Branches in Principal Cities

ENJOY **STAIR-GLIDE** NOW!

Pay on **EASY**
Monthly
TERMS

Models from
\$939

Dept. NS

American Stair-Glide Corp. 6226 Transit Avenue
Kansas City 18, Mo.

INSTALLS IN 2 HOURS
WITHOUT A HOLE IN
CEILING OR FLOOR OF
BATHROOM. Fits in low
ceilings. Costs as little as
\$100.00. Satisfaction Guaranteed
After 1 Year. Free
Money-Back Plan. 100%
Service on Parts. Free
Water. Automatic Safety
Device.
WRITE FOR FREE
LITERATURE AND
NEAREST DEALER

visit the past

HISTORIC PLANTATION

From this house on Ft. George Island the
fabulous slave trader, Zephaniah Kingsley,
ruled an illicit traffic in human lives.

Prior to its role as slave smugglers' den,
John McQueen got the island from the Spanish
and developed cotton crops and a large lumber
mill. John Roustean McIntosh, erstwhile
president of the abortive Republic of East
Florida, bought it from McQueen . . . lost it
through foreclosure to Kingsley.
Prison rooms and flogging posts remain today,
a grim reminder of the past.



Jacksonville
FLORIDA

DORIS A. WILKES,
Tourist & Convention Bureau
Memorizing Park, Jacksonville, Florida

Please send FREE copy of
"City of Pleasant Memories"

NAME

ADDRESS

CITY

STATE

Mention the National Geographic—It identifies you

Some things you should know about . . .

Excessive Drinking

Most Americans either leave alcoholic beverages alone entirely—or drink moderately and sensibly, mainly for social and special occasions.

Unfortunately, however, there are 5 million men and women in our country who cannot control their drinking—and most of them break down socially, emotionally and physically. Inevitably, they also damage the lives of their families and other people . . . sometimes in the most tragic ways.

Since alcoholism is among our most important health problems, it deserves attention. These questions and answers may give you a better understanding of it.

Why do people become alcoholics?

Medical science does not yet know the precise cause or causes of alcoholism. Authorities agree, however, that emotional difficulties—tension, worry, guilt and other dreaded feelings—are certainly connected with alcoholism. The alcoholic drinks to escape his inner conflicts. And he becomes so dependent on alcohol that he cannot face life without it.

What are the warning signs of alcoholism?

When a person starts “gulping” alcohol to “fortify” himself, trying to hide from others how much and how often he drinks, drinking alone or in the morning, giving strange excuses for his behavior, having trouble on the job or at home . . . addiction to alcohol may be in the offing. It may develop quickly—within

a few months—or slowly over a period of years.

Can an alcoholic recover?

Recovery depends on the alcoholic's own fundamental desire to stop drinking—and, having stopped, never to drink alcohol in any form again.

Medical treatment is becoming increasingly important in furthering recovery. New drugs—available only on prescription—help ease the alcoholic's discomfort. Psychotherapy helps him recognize his problems and enables him to deal with them without the use of alcohol.

What should you do to help an alcoholic?

Face the problem without embarrassment, anger or resentment . . . just as you would any other serious threat to your home and your family.

The family—especially those members closest to the alcoholic—should seek help from someone who knows the problem. The family doctor, or a clergyman, or a social worker, or a trusted friend may be able to advise you about the best course to take.

Alcoholics Anonymous helps many people conquer their compulsion to drink. The only requirement for AA membership is an honest desire to give up liquor. There are no dues or fees for its services. In many communities there are also special clinics for the treatment of alcoholism.

When given the help they need, many alcoholics can recover and make a fresh start in the world.

Help for the Alcoholic and His Family

If Alcoholics Anonymous is not listed in your telephone directory, write to: Alcoholics Anonymous, P.O. Box 459, Grand Central Annex, N. Y. 17, N. Y.

For Family guidance write to Al-Anon Family Groups. The address is P.O. Box 182, Madison Square Station, New York 10, N. Y.

For educational material and consultation, write to

the National Council on Alcoholism, Inc., 2 West 103rd Street, New York 29, N. Y.

Your state or local health departments can also give you information or guidance.

Metropolitan's new booklet—*Alcoholism, A Guide for the Family*—summarizes the most important facts about this problem and offers suggestions for its solution.

**Metropolitan
Life**

INSURANCE COMPANY®

A MUTUAL COMPANY



COUPON MAY BE PASTED ON POSTCARD

Metropolitan Life (Dept. A)
1 Madison Ave., New York 10, N. Y.

Please send me the free booklet,
“Alcoholism, A Guide for the
Family,” 4-60-N.

Name _____ (PLEASE PRINT)

Street _____

City & Zone _____

State _____





No other wagon turns heads (or corners) like the Wide-Track Safari

This is the wagon that's better to drive and ride in because it has the widest stance of any station wagon you can buy. Hugs the road on turns. Less lean and sway. You feel steady, secure, confident of your driving skill. Our fine dealers offer Safari wagons in six- and nine-passenger models. That's the nine-passenger Catalina above with its rear seat folded to take on cargo.

Fifteen solid exterior colors and as many as 60 two-tone combinations to choose from. And you can match them up with your choice of

beautiful interior colors in gorgeous yet tough-as-nails Jeweltone Morrokide upholstery.

Make your new station wagon more than cubic footage surrounded by run-of-the-mill styling. Get glamour with utility. Get a 1960 Pontiac Safari. PONTIAC MOTOR DIVISION • GENERAL MOTORS CORPORATION

Wide-Track widens the stance, not the car. With the widest track of any car, Pontiac gives you better stability, less lean and sway, accurate control.

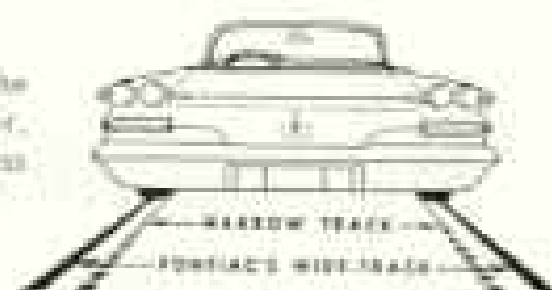

PONTIAC THE ONLY CAR WITH WIDE-TRACK WHEELS

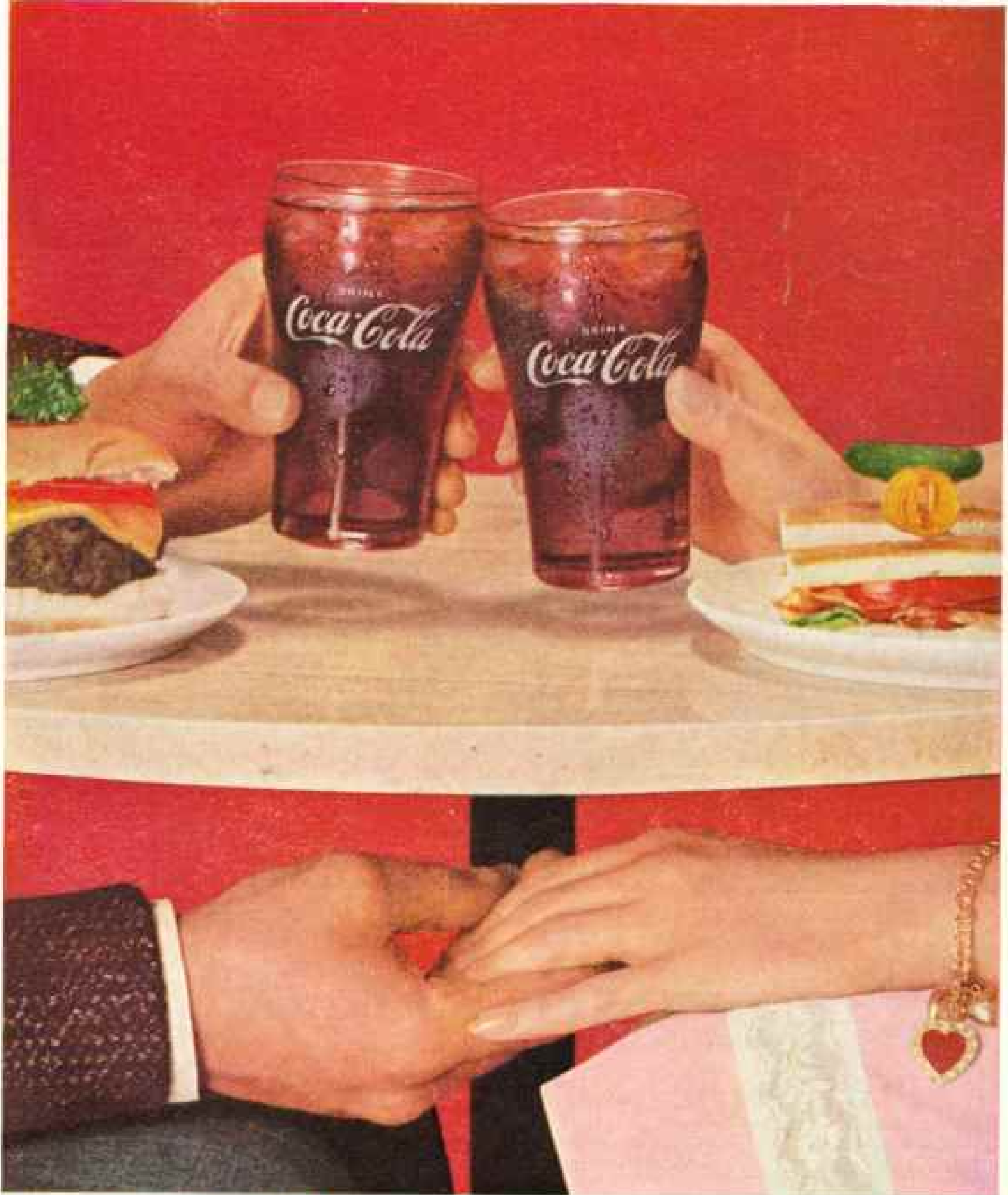

Be really refreshed! Pause for Coke! Only Coca-Cola gives you the cheerful lift that's bright and lively...the cold crisp taste that deeply satisfies! No wonder Coke refreshes you best!

FOR THE PAUSE THAT REFRESHES





New Kodak Retina Reflex S Camera helps you shoot any subject—anywhere.

MASTER OF EVERY PICTURE SITUATION

New Kodak Retina Reflex S is one of the world's most versatile cameras—yet so easy to use!

Kodak Retina has been considered a distinguished name in the 35mm camera field for more than a quarter-century.

Now, Kodak presents the outstanding Retina Reflex S Camera—for superb results with any subject, at any distance, in any light, *easily*. For example, to set the correct exposure, you simply match a pointer to the needle of the built-in exposure meter.

Ask your photo dealer for a demonstration. With *f*/1.9 lens (above), \$235. With *f*/2.8 lens, \$199.50, or as little as \$20 down at many dealers. (Prices are list, include Federal Tax, and are subject to change without notice.)

SPECIFICATIONS—*Viewing*: parallax-free pentaprism. Coupled diaphragm operates with all lenses. *Focusing*: ground glass and split-image rangefinder. New automatic depth-of-field indicators. *Shutter*: one to 1/500 second. MX flash synch. Self-timer. *Meter*: for film indexes to 1300. *Film wind*: single stroke. *Lenses*: 28mm to 135mm.



Interchangeable lenses—28mm *f*/4, 35mm *f*/2.8, 85mm *f*/4, 135mm *f*/4. Add limitless scope to your picture-taking. *Another fine camera*—the new Retina III S Camera is Kodak's foremost rangefinder miniature. From \$157.50.

EASTMAN KODAK COMPANY, Rochester 4, N. Y.

SEE KODAK'S "THE ED SULLIVAN SHOW" AND "OZZIE AND HARRIET"

Kodak
TRADEMARK



Sun 'n Fun
for all the
family on the

MISSISSIPPI

Gulf Coast

For a vacation experience that you and the family will long remember, steer a happy course to Mississippi and the beautiful Gulf Coast. Live in care-free luxury along this 26-mile strip of paradise. Enjoy world famous foods, sunbathing on the beach or around a pool, fishing, boating, golfing and sight-seeing tours to dozens of historic and scenic spots. Enroute to the coast don't overlook Mississippi's many attractions . . . historic landmarks, antebellum mansions, the Delta plantation country and romantic old river towns.

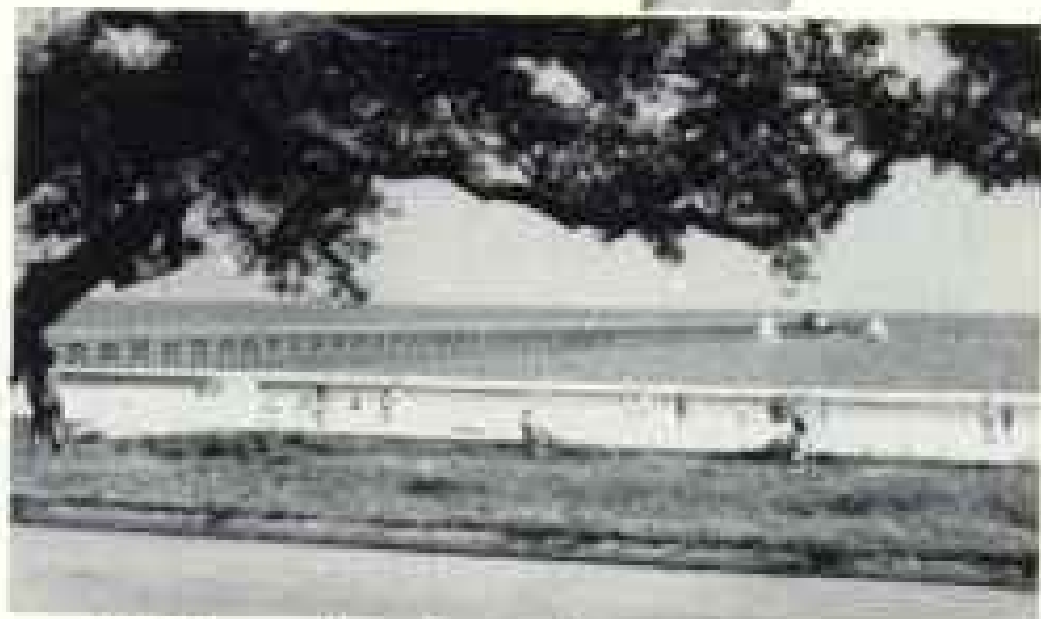

Write today for colorful brochure.

Miss Hospitality, Travel Dept., State of Mississippi
Jackson, Mississippi

NG-40

Please send your full color vacation booklet.

Name _____

Address _____

City _____ Zone _____ State _____

THE HOSPITALITY STATE

"The Swiss Watchmakers' Camera"

No. 5 (continued from NGM December 1959 issue)

by Georges Caspari



ALPA Reflex 35 mm

"... After one year, I still cherish this camera with something of the feeling of a small boy with a long-awaited gift."

No wonder the "small boy" was delighted; he knew he was getting three gifts instead of one when the ALPA specialist showed him that the ALPA* was the inimitable three-in-one camera created by Swiss watchmakers.

The new ALPA 35 mm is a combination of the three main classes of modern cameras:

1) First: *single-lens reflex*: sharpness, framing, color harmony, depth of field, are seen through the actual taking lens.

2) Two-in-one: *rangefinder principle*: the ALPA incorporates instantaneous split-image focusing in its reflex system, with any lens at any distance.

3) Three-in-one: to gain the advantage of a *twi-lens reflex camera*, the ALPA eliminates image blackout when taking. Its new lightning mirror recoils so rapidly that viewing is uninterrupted!

You may indeed cherish your ALPA with the feeling of a small boy, but you will use it feeling like a Superman of Photography!

* You will want to know more about this superb camera. Our full-color catalog G4 gives a complete description of all its remarkable features. Apply in the U. S. to Karl Heitz Inc., 480 Lexington Ave., New York 17 (N. Y.); in Canada, to Photographic Stores Ltd., 61 Sparks St., Ottawa (Ont.). Alternatively, write direct to the manufacturer: PIGNONS S. A., Ballaigues (Switzerland).

FOR AN EXCITING, *refreshing* VACATION

COME TO COLORFUL **COLORADO**

Relax in the cool shadows of snow-capped Colorado Rockies, drive over wide highways and enjoy spectacular scenery, or enjoy the many exciting outdoor activities that make Colorado the perfect place for a vacation.



COLORADO DEPT. OF PUBLIC RELATIONS
553 State Capitol, Denver 2, Colorado

YES, Send my FREE literature: 52 pg. full-color Vacation Guide; Highway Map folder in full color; Events Booklet; Hotel, Motel, Dude Ranch, Mountain Accommodations, with prices.

MAIL COUPON
TODAY
FOR FREE
LITERATURE
PACKET

Name _____

Address _____

City _____ Zone _____ State _____

This advertisement sponsored by Colorado Dept. of Public Relations and Colorado Visitors Bureau

ROME

SUMMER
OLYMPICS

1960

VIA BANK OF AMERICA
TRAVELERS CHEQUES
money only you can spend

KNOWN AND ACCEPTED THROUGHOUT THE WORLD

**"That's an
annual report?"**

**Looks like a
magazine!"**

**"Reads like
one, too!"**



DP&L reports on an interesting year

The Dayton Power and Light Company's report on 1959 includes such topics as: "The Battle Against Rising Costs"; "2 Billion Tablespoonfuls of Coal" (a story of efficiency); "The Browns Have \$500 to Spend"; "Going Underground to Reduce Overhead"; "Electromation"—and more. It's the story of serving a million people in prosperous West-Central Ohio with natural gas and electricity.

*The coupon
will bring
your copy.*



THE DAYTON POWER AND LIGHT COMPANY

25 North Main, Dayton 1, Ohio

Please send me a free copy of DP&L's 1959 Annual Report

NAME _____

STREET _____

CITY _____

ZONE _____

STATE _____

FD-350

the better way to travel

A whole world of new interests, relaxed easy living is yours in an Airstream. This is travel . . . care-free, exciting, economical. Enjoy the sea, the woods, the mountains with all the comforts of home. . . . Get all the facts. Write for interesting free booklet today.



AIRSTREAM TRAILERS Dept. AG
JACKSON CENTER 1, OHIO • 12804 E. FIRESTONE, SANTA FE SPRINGS, CALIF.



in IDAHO

Fun for everyone . . . real western adventure in the Gem State's endless reaches of forests, alpine mountains and upland plateaus, sparkling blue lakes and clear water streams. You'll find superb fishing for over a score of fighting game fish species including the world's largest variety of Rainbow Trout (see photo), fabulous big game and bird hunting, boating, swimming, skiing and magnificent year around sightseeing . . . all the magic ingredients to make your holiday in Idaho the most memorable vacation of your life. Bring the entire family. They'll love it!



SEND FOR FREE COLORFUL FOLDER

Department of Commerce and Development
Room 602, Capitol Bldg., Boise, Idaho

Name _____

Address _____

City _____

Zone _____ State _____



hold tight to that which is yours!

Lucky man—lucky girl . . .
off on a new life together.

Soon there'll be a car, home,
furnishings, money in the bank
. . . and of course insurance to protect
against loss right from the start.

To make certain you will *keep* what you
accumulate through life, there's a man who is
a *professional* in protection right in your own
neighborhood. He's the America Fore Loyalty
agent! He knows how to fit insurance
exactly to your needs . . . those of today, and those
of the years ahead. Now is the time to start a
sound and secure way of life by making him your
PARTNER IN SECURITY. For his name call
Western Union by number and ask for Operator 25.

**America Fore
Loyalty Group**

THE CONTINENTAL INSURANCE COMPANY • FIDELITY-PHENIX INSURANCE COMPANY
FIREMEN'S INSURANCE COMPANY OF NEWARK, N. J. • NIAGARA FIRE INSURANCE COMPANY
THE FIDELITY AND CASUALTY COMPANY OF N. Y. • NATIONAL-BEN FRANKLIN INSURANCE COMPANY
COMMERCIAL INSURANCE COMPANY OF NEWARK • MILWAUKEE INSURANCE COMPANY
ROYAL GENERAL INSURANCE COMPANY OF CANADA • THE YORKSHIRE INSURANCE COMPANY OF N. Y.
SEABOARD FIRE & MARINE INSURANCE COMPANY



FIRST THINGS FIRST Let Davey feed and spray your lovely trees

Sprucing up the man-made furnishings of your outdoor living room can wait—at least until you protect the *living* furnishings. Your priceless trees! How little care they require! What joy they give!

Now, at the beginning of the growing season, your trees need Davey professional deep-root feeding. Spraying, too. To protect them against the ravages of insects. To give you a summer full of lusher, lovelier foliage.

Davey tree care has a three-generation reputation for satisfaction. Davey experts are schooled and experienced to give *t.l.c.*—tree-loving care—with the most modern equipment.

This summer, surrounded by cleaner, healthier, more luxuriant trees, you'll be glad you did first things first in your outdoor living room. Look up DAVEY TREE SERVICE in your phone book or write to

DAVEY TREE

EXPERT CO.

Kent 11, Ohio

MARTIN L. DAVEY, JR.

President

THE OLDEST AND LARGEST TREE
LAYING SERVICE IN THE WORLD

DAVEY
TREE EXPERT CO.



FOR RELAXED . . . CAREFREE . . . INDEPENDENCE
there's nothing like a

NEW MOON

Independence... wherever you want to live... awaits you in a completely furnished New Moon home, where economy and spacious, easy-to-care-for comfort make life more enjoyable.

Two complete lines of New Moon homes offer 25 different floor plans. See them at your New Moon dealer . . . or write for free illustrated literature.

NEW MOON HOMES, INC.
General Offices: Alma 6, Michigan

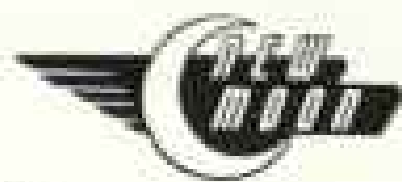

09

MAINE



Famous coast



Historic sites



Lobster feasts



Summer theatres

... with its world famous coastline, lakes, mountains, uncrowded beaches, rocky headlands, beautiful pines and historic sites, offers an unequalled . . .

VARIETY

... of scenic splendor found nowhere else in the world. The nights are cool, the days — warm and sunny. Swim, cruise, fish, hike, shop, enjoy fabulous Down East food. Send now for your illustrated guide to a Maine vacation, excitement and . . .

FAMILY FUN

FREE MAINE VACATION GUIDE

Maine Vacation, 1140 Gateway Circle, Portland, Me.
Please send free Vacation Variety Guide

Name _____

Address _____

City _____ State _____

MAINE DEPARTMENT OF ECONOMIC DEVELOPMENT



FASHIONS FROM THE IMPERIAL COLLECTION, DESIGNED BY NINA RICCI

IMPERIAL CUSTOM FOUR-DOOR SOUTHAMPTON

Styled for an era just beginning

The *look* of an Imperial will very likely change from time to time . . . but its *style* is purposefully timeless.

Style, as any good fashion designer will tell you, is more than a matter of looks. The things that give a fashion design its style are the magnificent detail of its cutting and construction . . . the knowing how to make it drape well and fit and move and feel exciting to wear.

This is Imperial's style, too. The patient attention to the fit and action of a door . . . the slow hand-cutting and fitting of interior leathers . . . the persistence of inspectors who check the production of every car more than six hundred times before it's finished.

This is style that has nothing to do with time, model years, or even miles. It has everything to do with how this remarkable automobile drives and handles, and with the pride you can have in owning it.



the exclusive

IMPERIAL

PRouDEST ACHIEVEMENT OF CHRYSLER CORPORATION

AMERICA'S MOST CAREFULLY BUILT CAR



TO SHOW
A LOVE
MORE
DEEP
THAN
TIME

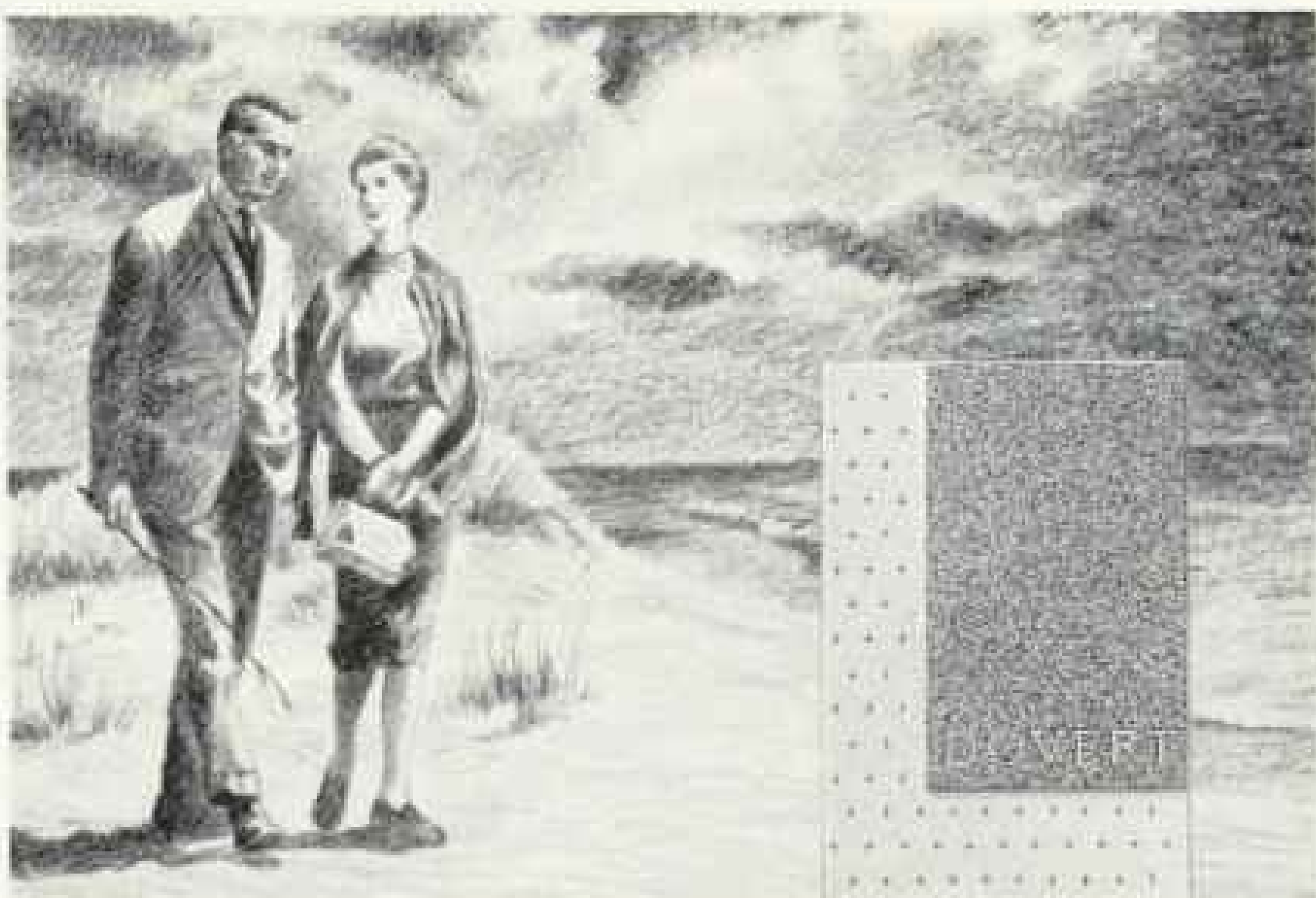

YOUR FAMILY MONUMENT
SHOULD BE THE BEST...
CHOOSE ROCK OF AGES



Rock of Ages memorials are now available in blue-gray or pink granite.
ROCK OF AGES® MEMORIALS • BARRE, VERMONT
© 1960, Rock of Ages Corp. In Canada, Box 44, Toronto 17

IF YOU LIKE WATER SPORTS YOU'LL LOVE
St. Petersburg

In all Florida St. Petersburg is unparalleled as a water sport center. Bounded by the calm Gulf and big landlocked bays, this pleasure peninsula affords the finest in boating, fishing, swimming and other aquatic sports. Excellent golf course, tennis and other outdoor sports make this a truly SUN-sational vacationland.



WRITE FOR FREE COLOR FOLDERS
Vacation Accommodation Information
G. G. DAVENPORT, Mgr., Chamber of Commerce
St. Petersburg, Florida

Funpacked **FOLBOT** fits in every home or car

Famous PORTABLE and FOLDING Folbots

Steel bottoms, all wood and trim, 1 to 4 seats. Includes lee and bulk heads, SWIVEL seats, Cleary Lifting, fishing, fishing. Die casters, built-in cushions, 100 square feet, 100 lbs. weight. PREFERRED or Factory Finished in 10 working days.

BIG TRAVEL CRAFT
from **\$88**
PREFAB



\$89.-
Complete
SAIL RIG
factory finished
Folbot \$159 up



FREE
catalog

©
MAIL

COUPON TODAY
to: FOLBOT CORP, GI
Charleston, S. C.

Name.....
Address.....
City..... State.....



Mention the National Geographic—It identifies you



This is the spirit of a most unusual train—NP's Vista-Dome North Coast Limited to beautiful Washington State, Rainier National Park, Seattle, Tacoma, Spokane. It's the "glad to have you aboard" spirit of "Sue", the stewardess-nurse. It's the pride of the entire crew in a magnificent train. Take your family along—at low family-plan fares. Save even more with thrifty new Slumbercoach service (only on NP to or from the Northwest!). This is the safe, fast, relaxing way to travel—on the train that makes travel *fun* again!

NORTHERN PACIFIC RAILWAY
Route of the magnificent Vista-Dome North Coast Limited



CHICAGO • TWIN CITIES
SPOKANE • TACOMA
PORTLAND • SEATTLE

G. W. ROGINE
805 NORTHERN PACIFIC RAILWAY, St. Paul 1, Minnesota

Please send free travel guide, "Northwest Adventure." Please send folder on Slumbercoach service.

NAME _____

ADDRESS _____

CITY _____ * ZONE _____ STATE _____

Mention the National Geographic—It identifies you

SUMMER SPECIAL!



Matson South Seas Bonus Cruises

Extra Port, Extra Days, No Extra Fare!

Visit Melbourne, Australia, or Vancouver, B.C., in addition to Matson's regular Ports of Paradise in Tahiti, New Zealand, Australia, Fiji, Pago Pago, Hawaii. Enjoy extra days of ship-board fun—all at no added fare.

The all First-Class, completely air-conditioned MARIPOSA and MONTEREY are equipped with gyrofin stabilizers that minimize the roll of the ship. All rooms have private bath, hi-fi and individual temperature control. Relax on a leisurely vacation afloat: famous cuisine, a gay round of parties, dancing, entertainment, swimming, sunny deck sports, and thoughtful service 'round the clock. Passenger list is limited to 365 persons.

ss Monterey • July 17

44-day cruise, bonus call at Melbourne

ss Mariposa • August 14

45-day cruise, bonus call at Vancouver

ACT NOW! SPACE AVAILABLE!

ss MARIPOSA • JUNE 29

42-DAY CRUISE

Sailing at the peak of the summer season!
SPACE GOING FAST—BOOK NOW

Each sailing from San Francisco, following day from Los Angeles

Round trip from \$1125

See your travel agent or nearest Matson Lines Office

SAIL *Matson*

The voyage is a vacation. The port is a play.

MATSON LINES, THE OCEANIC STEAMSHIP COMPANY
Offices: New York, Washington, D. C., Chicago, Dallas,
San Diego, Los Angeles, San Francisco, Portland, Seattle,
Vancouver, B. C., Honolulu.

BEST PLACES TO STAY

In The U.S. or Canada:

THIS EMBLEM
ASSURES
OUTSTANDING
ACCOMMODATIONS

A Nationwide Association
Of Unusually Fine Motels



FREE NEW 1960 EDITION
SUPERIOR COURTS GUIDE

SUPERIOR COURTS UNITED INC.
DIV. 30 BOX 327 DANIA, FLORIDA

MIRANDA AUTOMATIC
... proof that the finest single-lens
reflex need not be the most expensive

Write for Free BroMat, Dept. NG
Allied Impex Corp., 360 4th Ave., N. Y. 10, N. Y.

FREE Vacation Guide to TENNESSEE



40 Pages
116 Pictures
41 in Color

Tells all about the Great Smoky Mts.
National Park, Tennessee's 22 Great
Lakes and water sports, battlefields,
homes of 3 presidents, fine family ac-
commodations, etc.

MAIL COUPON TODAY

TENNESSEE DIVISION OF INFORMATION
2119 Cordell Hull Building, Nashville, Tenn.

Please send free Vacation Guide.

NAME _____

ADDRESS _____

CITY & STATE _____





Something warm and human and wonderful happens
when you send flowers-by-wire

This Easter, span the miles with flowers-by-wire—the same wonderful, beautiful flowers you'd give her if you were there. They'll reach out to her and touch her deeply, affectionately—with your own personal message of love. And

flowers-by-wire are fast, easy to send. Just call or visit the FTD florist nearest you. He's listed in the Yellow Pages of your phone book under FTD—Florists' Telegraph Delivery. Beautiful selections, low as \$5. Delivery *anywhere*.



*For the 50th year—
This Emblem Guarantees
Quality and Delivery
—or your money back*

FLORISTS' TELEGRAPH DELIVERY

Take An International VACATION



Retrace historic trails, the routes of the early voyagers • See ocean ships ply the Great Lakes • Cross the international border; shop for "imports" • Boat, swim, fish tens of thousands of blue lakes; hike countless miles of virgin forests • Visit the amazing Midwest industrial centers; tour the incomparably lush countryside • Meet the most friendly people in the world — enjoy their hearty hospitality.

Do All This in . . .

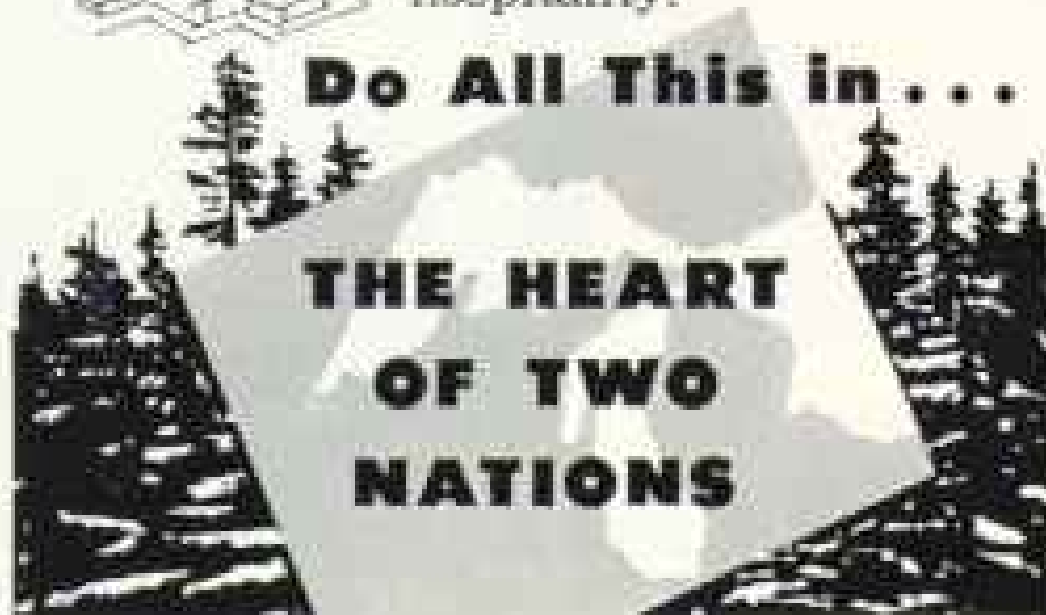

Rough it by a campfire or live in the luxury of a famous resort. Be entranced by colorful festivals, visit world-famed sites. Just choose your adventure, then mail in the coupon.



NORTHERN GREAT LAKES AREA COUNCIL NG-69
P.O. Box 6367, Chicago 80, Illinois

Please send me your free Blue Waters Country travel map and literature on the vacation area checked.

Michigan Ontario Minnesota Wisconsin

Name

Address

City..... Zone..... State.....

Enjoy your **BIG** moment

Insist on a quality Da-Lite Screen! Take pride in showing your favorite slides and movies. For big-as-life and color-perfect projection, get a

Da-Lite
PROJECTION SCREEN

At your favorite photo shop!

DON'T CLIMB STAIRS
RELAX... RIDE A
SEDGWICK "STAIR-CHAIR"

Put an end to climbing stairs. Ride safely, effortlessly from floor to floor on a Sedgwick Stair-Chair®. Quickly, easily installed; electrically operated. Costs \$1400 or less (installed N.Y.C.) Nationwide service.

Sedgwick
MACHINE WORKS

285 West 14th Street, New York 11
Other Sedgwick Products
Residence Elevators • Dumb Waiters
Sidewalk Elevators • Freight Waiters
Established 1893

Goin' West? Goin' East? Goin' to Mexico?
STOP OVER — enjoy
THE **EL PASO** COUNTY TEXAS
FUN COUNTRY



4 "different" reasons you'll be glad you did — America's highest golf course; new Alpine aerial sightseeing tramway; world-famed Carlsbad Caverns; colorful Old Mexico. Many more reasons, too.



FREE

EL PASO Sunland Club Dept. 15
City-County Bldg., El Paso, Texas
Please send your illustrated descriptive literature on the El Paso area to:

Name

Address

City, Zo., State

DOUGLAS DC-8



Vacationers call it... *(and so will you!)*

“The world’s most enjoyable jetliner!”

Pleasure travelers are simply amazed at their new-found *extra* pleasure in the DC-8 Jetliner. “My vacation really started when I sat down in the DC-8!” “Deep Douglas seats give you a feeling of privacy!”

The DC-8 features were planned for passenger comfort. Lots of headroom. Wide aisles. Large windows. Over-the-shoulder lighting. Air completely refreshed every three minutes. Plus that long-famous Douglas feature, *peace of mind*. Start your vacation on the world’s most enjoyable jetliner, the Douglas DC-8!

More airlines have chosen the DC-8 than any other jetliner:
ALITALIA-LINEE AEREE ITALIANE • CANADIAN PACIFIC AIR LINES • DELTA AIR LINES • EASTERN AIR LINES • IBERIA AIRLINES OF SPAIN • JAPAN AIR LINES • KLM ROYAL DUTCH AIRLINES • NATIONAL AIRLINES • NORTHWEST ORIENT AIRLINES • OLYMPIC AIRWAYS • PANAGRA • PANAIR DO BRASIL PAN AMERICAN WORLD AIRWAYS • PHILIPPINE AIR LINES • SAS—SCANDINAVIAN AIRLINES SYSTEM • SWISSAIR • TRANS-CANADA AIR LINES • TRANSPORTS AERIENS INTERCONTINENTAUX UNION AEROMARITIME DE TRANSPORT • UNITED AIR LINES

You travel at almost 10 miles a minute, yet every flying minute is dedicated to your comfort!



Happiest Combination to Europe



DC-8 PURE JETS
and
EXTRA CITIES at
NO EXTRA FARE

Starting this summer, whisk to Europe transatlantic or transpolar on the DC-8 with the SAS personality. Then, visit up to 18 extra cities at no extra fare. Pay later, too, from \$46 down. See your SAS agent.



SCANDINAVIAN AIRLINES SYSTEM

(638 Fifth Avenue, New York 20, N.Y.)

FREE! Send me TRAVEL PLANNING PACKAGE.

Mr./Mrs./Miss _____

Address _____

City _____ State _____

My SAS Agent is _____

G-40

KEEP YOUR PRESENT JOB
WHILE A PROFITABLE LICENSED

Westinghouse
Laundromat

HALF-HOUR LAUNDRY STORE NETS YOU
\$5,000-\$10,000 ANNUALLY
IN YOUR SPARE TIME!

Write or phone today for complete information on how you too can own a prestige unattended coin-operated Westinghouse Laundromat Laundry Store. You manage in your spare time while netting 25%-50% on your investment.

NO EXPERIENCE NECESSARY. You receive assistance in locating, store planning, training and promotional help from the organization that has helped plan over 9500 successful laundry stores throughout the U.S. and Canada. We have the experience essential to the greatest profit on your investment. We finance up to 90% of your total purchase... offer you lowest terms. Our proven program will make good business sense to you.

Write or phone today for full information.

ALD, Inc. 7055 N. Western Ave., Chicago 45

Detroit • St. Louis • Cincinnati • Cleveland • Minneapolis • Dallas
Kanner, La. • Jacksonville • Los Angeles • Burlingame, Calif. • Seattle

ALD NEW YORK, Inc., Long Island City, N.Y. • Malvern, Pa.
• Timonium, Md. • Pittsburgh • Natick, Mass.

ALD CANADA, Ltd., 54 Advance Rd., Toronto © Ald, Inc. 1960



HURRY! SEND TODAY for colorful, valuable collection of 100 World-Wide stamps. Get new issues of just 12 months. From far corners of the world... Ghana, Togo, China, Polynesia, India, Australia, Honduras, Iceland and many others. Wonderful new additions to your collection. All different, all genuine, topicals, portraits, bi-miles, mint and used. Limited supply. Only one issue collector. Plus free complete, helpful "Stamp Collector's Guide" and other offers for your FREE inspection. Send name, address, enclose 10¢ for handling and postage. Garretton Stamp Company, Dept. 45NGX Calais, Maine.

**KEEP GEOGRAPHICS NEAT,
CLEAN... HANDY AS BOOKS**

Back issues and maps slip into these handsome files to become valuable library volumes. Look like a set of expensive books on the shelf. Book-red, beautifully embossed with gold stamped fronts. Gold foil supplied for adding dates, volume, etc. One file holds six issues. Excellent gift for collectors. Money back guarantee. Send check or M.O. to: **HIGHSMITH CO., INC., FORT ATKINSON 21, WIS.**



6 Files \$4.95

(\$5.95 outside U. S.) **postpaid**

Choice of six magazine files or five magazine files and one map case of same design.



Mention the National Geographic—It identifies you.

Cadillac



THE CADILLAC "V" AND CREST Interpreted in Rubies and Diamonds BY HARRY WINSTON, INC.

Where Craftsmanship is a Creed!

There are, to be sure, many ways to learn the story of Cadillac craftsmanship. But the best of these—and certainly the most enjoyable—is simply to inspect and drive a 1960 Cadillac. Every exquisite detail of its interior, for instance, reveals a skill and care in execution that are unique in motordom. Every graceful, tight-fitting body line evidences the rare devotion lavished on

its final assembly. And every silent, solid mile on the highway speaks eloquently of Cadillac's great overall soundness of construction. We suggest you visit your authorized dealer soon to appraise and to drive your favorite model—and to see for yourself how fine a motor car can be when craftsmanship is the irrevocable creed of its maker.

CADILLAC MOTOR CAR DIVISION • GENERAL MOTORS CORPORATION



We're going back to...

WISCONSIN

We remember the fun we had berry picking, the deep-down pleasures of lazy, relaxed summers. Swimming, boating, tennis, golf... we enjoyed them all in Wonderful Wisconsin, so *we're* going back this year.



Over 94,500 miles of fine highways criss-cross Wisconsin's 56,000 square miles of fun and sun.

WISCONSIN CONSERVATION DEPARTMENT
Room 75, P.O. Box 450, Madison 1, Wisconsin

Please send me complete Wisconsin Vacation Kit including colorful guide book, map, fishing regulations and sources of additional regional information.

NAME _____
(Please Print)

ADDRESS _____

CITY _____ ZONE _____ STATE _____

SALT-FREE DIET?

Recapture flavor this easy way!



"I completely satisfy my craving for real salt flavor by using Adolph's, the best-tasting salt substitute made. Adolph's looks, sprinkles and seasons like salt—retains its flavor in all cooking, baking and canning. The Mono-Potassium Glutamate in it accentuates the true flavor of all food. Now you can enjoy eating again! Ask for Adolph's Salt Substitute at your grocer's."

ADOLPH'S SODIUM CALCULATOR gives sodium content of all familiar foods in average household serving portions. Write for free copy. Adolph's Ltd., Dept. D4, Burbank, Cal.



Adolph's

SALT SUBSTITUTE



THE OCEAN ACADEMY LTD.



presents a unique education for boys in the 10th, 11th, and postgraduate grades. 20 boys sail the 92' Brigantine ALBATROSS from Bermuda through the Caribbean and then to the Galapagos Islands in the Pacific and return. Standard preparatory school courses are offered by experienced teachers in English, Spanish, math, biology, and navigation.

The ALBATROSS will take young men and women from 15 to 20 in age on an 8 week summer voyage from Bermuda to the Bahamas and Nova Scotia—3,000 miles under sail. Cost \$200.00.

BOX 948, DARIEN, CONN.

War Surplus American-Made 7x50 Binoculars

Big savings! Brand new! Crystal clear viewing—7 power! Every optical element is coated. An excellent night glass—the size recommended for satellite viewing. Individual eye focus. Exit pupil 7mm. Approx. sold as 2,000 pairs. In 17th fl. Carrying case included. American 7 x 50's normally cost \$100. Our war surplus price saves you real money.

Stock No. 1033-D.....only \$58.00 post. (Tax included)



BARGAIN! 3" ASTRONOMICAL TELESCOPE

See the stars, moon, planets close up! 60 to 100 power—Classic Mt. Palomar Reflecting type. Telescope 3"l. Equipped with equatorial mount. Stellar telescope, hardened tripod. Included FREE! —"STAR CHART", 272-page "HANDBOOK OF THE HEAVENS", "HOW TO USE YOUR TELESCOPE" BOOK.

Stock No. 85,000-D.....\$29.95 post.

Order by Stock No.—Send Check or M.O.—Satisfaction or money back!

SEND FOR 128-PAGE FREE CATALOG—D

High selection of Astronomical Telescopes, Microscopes, Binoculars, Magnifiers, Lenses, Prisms, optical parts, accessories, much beautiful aids. EASY PAYMENT PLAN AVAILABLE! DETAILS WITH CATALOG!

EDMUND SCIENTIFIC CO., Barrington, New Jersey

Spain?

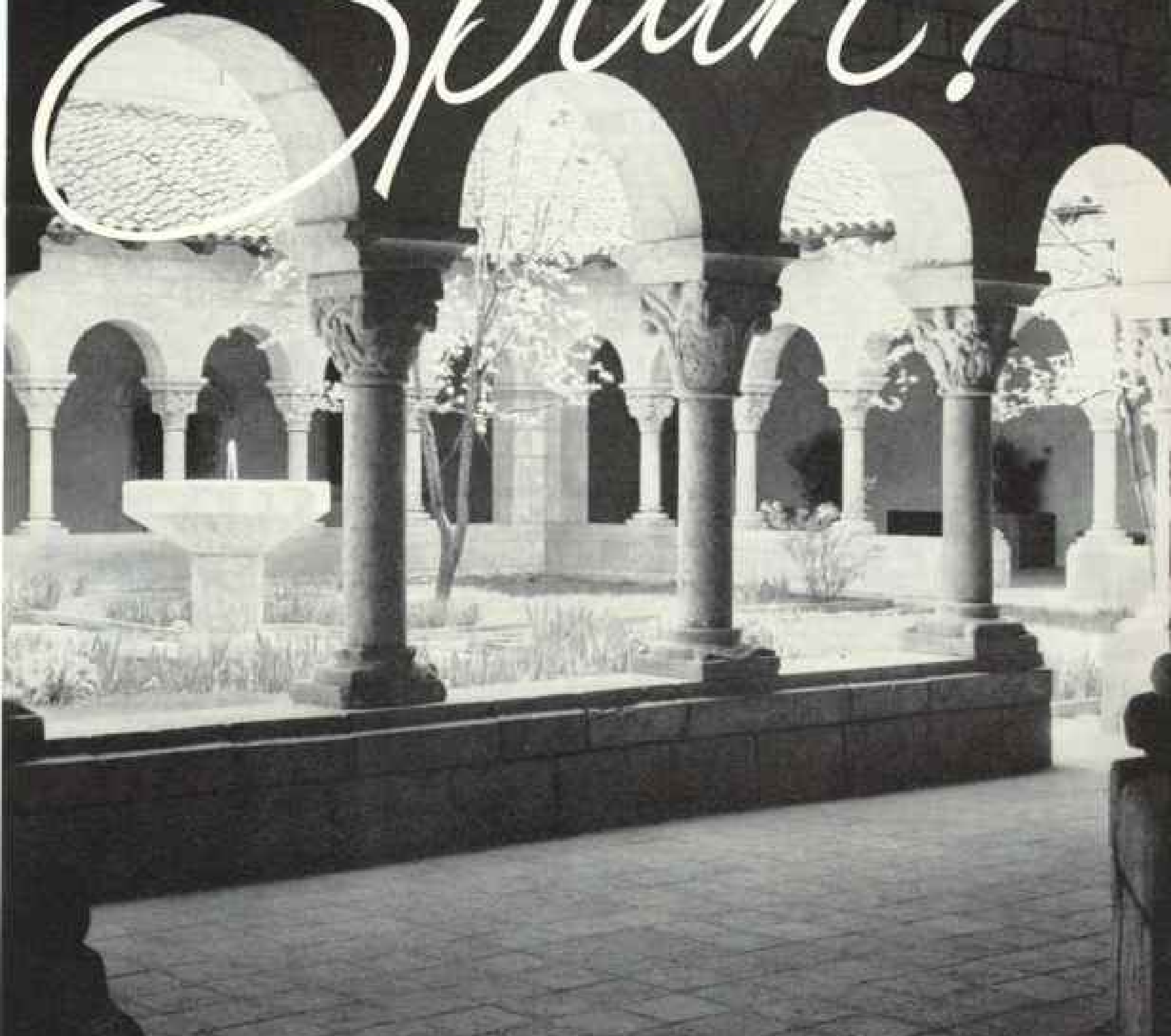

NO...NEW YORK STATE

The Cloisters, New York City

This cloistered garden could be in the Alhambra of Granada — but it happens to be in New York City — just a subway ride uptown from Times Square. You'll find exotic flavors of every kind in this fabulous vacation city, especially in the world-wide variety of foreign restaurants. You'll also thrill to sights seen nowhere else — the United Nations, Rockefeller Center, the Statue of Liberty . . . and gay Broadway, show place of America. For a pleasant change of pace, travel to the north

through the Hudson Valley of historical lore . . . visit the Catskills and resort-filled Sullivan County . . . explore the Adirondacks . . . then west to the threshold of thundering Niagara. You'll ride the great New York State Thruway or one of many picturesque byways . . . and find plenty of motels, hotels and inns to suit both your taste and purse. **SEND FOR YOUR FREE 166-PAGE VACATION GUIDE.** New York State Dept. of Commerce, Room 106, P.O. Box 1350, Albany 1, New York. Do it today.

You'll find a world of fun in New York State

Camps



8 HAPPY WEEKS OF CULVER TRAINING

SUMMER SCHOOLS
ON LAKE WOODCRAFT

In NAVAL and HORSEMANSHIP SCHOOLS (boys 14-18) and WOODCRAFT CAMP (boys 10-14). Regular Academy personnel. Exceptional housing, dining and health facilities. 1300-acre wooded campus. Emphasis on correct posture, initiative, courtesy, self-reliance. Optional tubing. All land and water sports. Moderate cost. Catalog for each camp. 45 Lake Shore Drive Culver, Indiana

FARRAGUT NAVAL CAMPS

Schools of adventure on Toms River for boys 8-18. Trips on 82-foot flagship. 42 land and water activities. Modern buildings, 2 acres, 3 athletic fields. Approved summer school program available. Catalog. Farragut Naval Camps, Box LC, Toms River, N.J.

GAY VALLEY MOUNTAIN CAMPING for boys and girls 8-12. 2-4 weeks. June 17-Aug. 12. Also 18 days, Aug. 12-21 ages 10-14. Creative expression program: arts, crafts, nature hike, woodcraft, dramatics, music. Terra Kitting. Private lake. Mature leadership. Catalog. Miss Mary W. Gwynn, Dir., Box N, Brevard, N. C.

CAMP LUPTON On the Shenandoah. A carefully supervised camp for desirable boys ages 8 to 14. Excellent equipment & location on Shenandoah River in foothills of Blue Ridge Mts. All appropriate sports, shops & crafts. Own stable, riding master & instruction. Catalog. The Director, Box 43, Woodstock, Va.

SUMMER CAMP AFLOAT Boys 10-16. Bahamas Islands our camp site. Daily trips on 40-ton cruiser. Piloting & Navigation, Electronics, Marine Biology, Skin Diving, Water skiing, Tennis, Bill, sail, Travel. Doctor. 2 age groups. A, N, Emerson, 37 Summit Ave., Bronxville, N.Y.

VALLEY FORGE MILITARY ACADEMY SUMMER CAMPS

A summer of fun and recreation in heart of America's National Shrine. Banner Camp (10-14), Pioneer Camp (10-14), Scout-like training in Leadership and social courtesy. Aquatics. Separate Band Camp (12-18) under renowned musical director. Individual instrument instruction. Box 50, Wayne, Pa.

Vocational

BRYANT COLLEGE BACHELOR'S DEGREE IN 2 OR 3 YEARS

Business Administration: majors in Accounting, Management, Marketing. Executive Secretarial: majors in Admin., Legal, Acct., Medical. Business Teacher-Education: 4 years. Also 1 yr. Post-Diploma. Grad. Courses 100, 27 titles. Degree. Yet more. 97th st. Register 6072. Dept. Professional Institute for Business Leadership. For catalog write: ENROLLMENT DIRECTOR, BRYANT COLLEGE, Providence R. Rhode Island

INDIANA TECHNICAL COLLEGE 27 mo. B.S. Engineering degree in Area: Chem., Civil, Elec., Mech., Electronics, E.E. (6 mos.); Area: Chem., Civil, Elec., Mech., Metal (B.S. 36 mos.); Math., Chem., Physics. Earn board & 1 year. Campus. Enter quarterly. Catalog. 140 E. Washington Blvd., Ft. Wayne 2, Indiana

KATHARINE GIBBS OUTSTANDING secretarial training for high school, private school graduates. Special course for college women. Resident facilities. Catalog: Asst. Dean, 21 Marlborough St., Boston 16, Mass.; 230 Park Avenue, New York 17; Montclair, N.J.; 155 Angell St., Providence 6.

ENGINEERING EDUCATION FOR THE SPACE AGE

NORTHROP INSTITUTE of Technology is a privately endowed, nonprofit college of engineering offering TWO-YEAR accredited technical institute curricula and complete Bachelor of Science degree programs. Students from 30 states, many foreign countries. Outstanding successful graduates employed in aeronautics, electronics, and space technology. Write today for catalog—no obligation.

NORTHROP INSTITUTE OF TECHNOLOGY 3121 West Arbor Vitae St., Inglewood 3, Calif.

LEWIS HOTEL TRAINING SCHOOL Horntie call for trained men & women. Qualify for fine positions in the hotel, motel and hospitality field. Nationwide opportunities. Train at home or through resident classes in Washington. Free Placement Service. Free book. Desk FD-349-12, Washington 7, D. C.

TRI-STATE COLLEGE R. S. Deussen in 27 months in Elec., Mech., Civil, Chem., Acct., Radio (TV) Eng. In 20 months in Bus. Adm. (Gen. Bus., Acctg., Mkt., Tr. Mgt.). Well-equipped labs. Modest costs. Grads. successful. Enter July, Sept., Jan., Mar. Free Catalog. 1488 College Ave., Angola, Indiana

Coed Schools

ELGIN ACADEMY Coed prep. 7-12. Small classes. Individualized PAN goals through personalized guidance. Balanced activities. Sports, gym, pool, music, drama. Art gallery. Modern dorms. Endowed. Est. 1899. Write for catalog. J. M. Thompson, 117 Academy Pl., Elgin, Ill.

JUDSON SCHOOL Coed Ranch School. Grades 1 to 12. College preparatory. Healthful, warm climate, near Phoenix. Small classes. Accredited. Riding and polo included in tuition. Tennis, swimming, pack trips, fishing, riflery, music, 200 ac. Campus. David N. Wick, Hdm., Scottsdale, Ariz.

ORME SCHOOL IN QUARTER CIRCLE V BAR RANCH. Coeds, ages 10-18. Fully accredited college preparation. High academic standards. Students help with chores on 80,000 acre working cattle ranch. Riding, team sports, trips. 9th year. Also summer camp. Charles N. Orme, Jr., Director, Mayer, Arizona

WAYLAND ACADEMY NEW MILWAUKEE, Chicago. Coed. College prep., grades 9-12. Accredited. Small classes. Christian environment. Drama, music, speech, Athletics, 2 gyms, pool. Winter sports. Dorms. Est. 1855. Catalog. R. A. Patterson, Headmaster, Box 73, Beaver Dam, Wisconsin

WEST NOTTINGHAM ACAD. Camp, Grades 7-12. Postgraduate. Intensive preparation for college. Dual Subject Plan. Guidance. Sports. 40-acre. Between Phila. & Balt. Est. 1744. Camp & Summer School. Catalog. C. W. Baker, Th. M., Hdm., Box 21, Calera, Md.

WESTTOWN A Puritan school. Prepares boys and girls for college under the moral and spiritual standards of Quaker education. Grades 8-12. Apply now for Sept. 1960. Graduates in over 125 colleges. Accredited 1789. Catalog. J. Kirk Russell, Dir. of Admissions, Box 854, Westtown, Pa. (near Philadelphia).

WYOMING SEMINARY KNOX, Pennsylvania. Accredited college prep. Coed. Developmental reading, remedial English workshop. Endowed. Moderate rate. 9th year. Limited number of vacancies, grades 9-12. Catalog. B. Hopkins Moses, M.A., Pres., Box N, Kingston, Pa.

Girls' Schools

FAIRFAX HALL An old Virginia school for girls in famous Shenandoah Valley. Accredited 4 years high school. College prep., general courses. Secretarial, music, art, dramatics. Sports, gym, outdoor pool, Riding, tennis, stable. Catalog. Wm. B. Gates, Jr., Pres., Box N-604, Park Station, Waynesboro, Va.

KINGSWOOD-CRANBROOK Two-year college preparatory, general courses. Boarding, grades 9-12; day, grades 7-12. 30 acres on lake near Detroit. Unusual opportunities in arts, handicrafts, sciences. Music, drama, sports, typing. Catalog. 136 Cranbrook Road, Bloomfield Hills, Mich.

LINDEN HALL A college preparatory school for girls. Fully accredited for college entrance. Also general program with Music, Art, Dramatics, Secretarial Studies, Home Economics. Founded 1780. Endowed. Moderate tuition. Riding. Byron R. Horne, D.D., Box 60, Lititz, Pa.

MARYWOOD COLLEGE Accredited Catholic college for women. Liberal arts, leadership, vocational home ec., teaching (priv. sec.), music, art, drama, sci., med. technical, health, business, special education. B.A., B.S., B.M., M.S. (Agri. Catalog) Box E, Scranton, Pa.

OAK GROVE A Puritan school for girls. Emphasizes Preparation for College and Gracious, Purposeful Living. Music, Art, Speech. Grades 7-12. International enrollment. Riding included. Indoor King Winter Sports. Beautiful 600-acre Campground. Mr. and Mrs. Robert Owen, Box 140, Vassalboro, Maine

Home Study

CALVERT SCHOOL If you plan to live abroad, you can educate your child with accredited Calvert home-study courses. Kindergarten—8th grade. Easy-to-follow teaching manual. Used by thousands. Ideal for superior child. Non-profit. 14th year. Catalog. 34 W. Tuscany Road, Baltimore 10, Md.

FREE RECORD starts you speaking French or Spanish —almost overnight

Listen to free 2-sided Record. Follow words in FREE Sample Lesson. Then almost overnight start speaking French, Spanish, Russian, German, Italian, Japanese, etc.—with a perfect accent! State language preferred and send only 12¢ for postage, packaged state today. No obligation. **CORTINA ACADEMY**, Dept. 224, 136 W. 32 St., New York 19, N. Y.

Junior College

LEICESTER Two-Year College for Men. A. B. & S. Degree. Thorough Business Administration prepares for success at management level. Majors in Accounting, Adv. Management, Merchandising, Lib. Arts. Transfer or terminal. Vocational guidance, suburban campus. All sports. Paul N. Swan, Pres., Leicester, Mass.

Boys' Schools

AUGUSTA MILITARY ACADEMY "The Friendly School." Distinguished ROTC school in Shenandoah Valley. Jr. & Sr. Divisions. Boys 8-20. Accredited. Graduates in leading colleges. All sports, pool, gym. Organized 1762. Base 8197. Catalog. Col. C. S. Roller, Box N, Ft. Defiance, Va.

BAYLOR SCHOOL FOR BOYS 6th year. College prep. Accredited scholarship. Boys 12-18. Semimilitary. Endowed assets. Ideal location. New gym. Championship athletics. Non-sectarian religious guidance. Summer camp. Boys 8-12. Catalog. 103 Cherokee, Chattanooga, Tenn.

BOLLES OF FLORIDA

Fully accredited. Sound basic academic preparation. Grades 7-12. Classroom—1300 classrooms. Varsity and intramural sports for all. Year-round golf, tennis, sailing. Outdoor swimming pool. Military or naval training. Write for illus. catalog.

Registrar, Box 3837-N, Jacksonville 7, Florida.



BORDENTOWN MILITARY Accredited. College preparatory. General courses. Grades 9-12. Outstanding record of college entrance. ROTC. Boys taught how to study. Small classes. All sports. 7th yr. Summer session. Catalog. Registrar, Box 654, Bordentown, N.J.

THE BULLIS SCHOOL

6 miles from the White House. Wm. F. Bullis, U.S.N.A. '24, Pres.

Address: Registrar

ANNAPOLIS WEST POINT

COLLEGE PREPARATORY

Accredited. Write for catalog. Modern fireproof buildings. Rates moderate. Summer term—June 20.



CARSON LONG MILITARY School. Educates the whole boy—physically, mentally, spiritually. How to learn, how to labor, how to live. Prepares for college and life. Grades 9-12. 12th year of character building. Over-all charges \$100.00. Box 21, New Bloomfield, Pa.

CASTLE HEIGHTS MILITARY Highest Standards

Accredited. Preparation for College and Government Academies. Junior School in separate plant. Boys taught to study and succeed in school. Guidance program. ROTC. 17 buildings. Every boy in activities. Quicker than your school. Non-profit. Swimming pool and gymnasium. Summer school and camp. For "20 Facts" and catalog, address: Col. H. N. Armstrong, Pres., Lebanon, Tenn. (Near Nashville)

CHESHIRE ACADEMY Town School. Grades 8 to 12. Thorough grounding in fundamentals anticipating college preparatory study on same campus. Flexible program develops good concentration habits. Separation from Upper School. Remedial instruction. Arthur A. Sheriff, Headmaster, Cheshire, Conn.

COLUMBIA MILITARY ACADEMY Ft. Yager's. Prepares for Colleges and Gov't Academies. 14 buildings, 1 built by U.S. Gov't. 2 gyms, pool, ROTC. Weekly reports. Jr. School. All sports. Band, Orchestra, Summer School. Write for catalog and "47 Features." Dept. N, Columbia, Tenn.

COLUMBIAN "THE SERVICE-ACADEMY PREP"
 Intensive, individualized preparation for West Point, Annapolis, Air Force Academy, etc., and all civilian colleges. How-to-study training. Est. 1900. Summer school. **Columbian Preparatory School, 1854 Biltmore St., N.W., Washington 3, D.C.**

CULVER On Lake Marquette. Develops initiative, self-reliance, courtesy, poise. Grades 9-12. Thorough college preparation. Accredited. High scholastic standards. Exceptional facilities. Leadership training. Black Horse Troop, Artillery, Infantry, Band. ROTC. All sports. Catalog, 49 Parkside Drive, Culver, Indiana.

FARRAGUT Fully accredited college preparatory. Toms River, N.J. Pennington, Fla. Naval training. Separate Junior schools. Guidance for college and career. Sports, bands, camps. Approved summer school. Please specify catalog desired. **Admiral Farragut Academy, Box L, Toms River, New Jersey**

FISHBURNE MILITARY A DIVERSIFIED military school for the young man desirous of preparation for the college. Accredited since 1887. Grades 9-12. Highest ROTC rating. Summer school. Catalog: **Col. E. P. Childs, Jr., Supt., Box N, Waynesboro, Virginia.**

FLORIDA CENTRAL ACADEMY College preparatory, Separate Jr. School. Small classes with tutoring. 30-acre campus. Heated indoor pool, golf. All Athletics. Experienced instructors. Army now for Sept. 1964. For Brochure, Address **Dean, Box 38, Sorrento 4, Florida.**

FORK UNION MILITARY ACADEMY

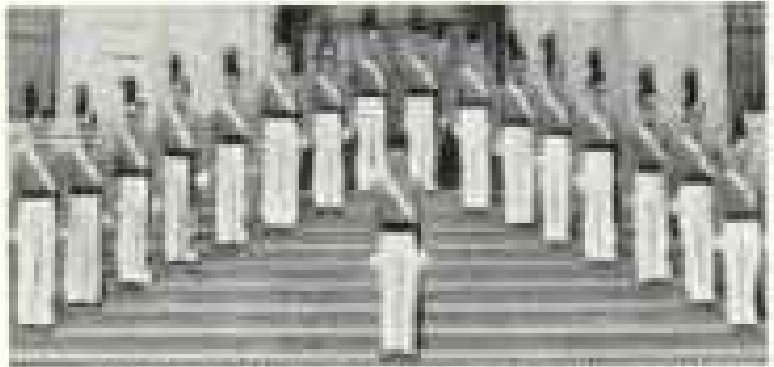

Our ONE SUBJECT PLAN of study in Upper School (grades 9-12) has increased hours and 30%. Develops concentration. Fully accredited. ROTC highest rating. 12 modern bldgs., 2 completely equipped gyms, 2 indoor pools, wonderful environment, excellent health record. Junior School (grades 4-8) has separate buildings, gym, pool, Housenethers, 2nd yr. For ONE SUBJECT PLAN booklets and catalog write:

Dr. J. C. Wicker, Box 304, Fork Union, Va.

GEORGIA MILITARY ACADEMY
 An opportunity for quality education for those of strong character and good motivation who desire to qualify for college. Ideally located in suburban Atlanta, a cosmopolitan city with unsurpassed medical, communications, transportation, and educational facilities. Military. Highest rating. A planned program of social, athletic, and religious activities. New student enrollment limited to grades 9 thru 11. Write Registrar, **Box 119N, College Park, Georgia.**

GREENBRIER MILITARY SCHOOL
 1889 vs. The School of Achievement. 2th & 9th grades and H. S. and P. G. Dept. ROTC. White Sulphur Springs golf and swim pool. Athletics for all. New Rifle range & gym. Catalog write **D. T. Moore, Box M 304, Lewisburg 3, W. Va.**

HARGRAVE MILITARY ACADEMY
 Fully accredited. College preparatory, general courses. Grades 9-12. How-to-study training; remedial and developmental reading. Separate Jr. School. All sports. Summer School. Est. 1899. Catalog: **Col. Jos. H. Cosby, Box N, Chatham, Va.**

HOWE MILITARY SCHOOL
 Academic training in spiritual environment. Accredited prep. business. Potential Achievement Rating given each boy a goal. Jr. School. Sr. ROTC. New dining and pool. Episcopal. Summer Camp. Catalog: **El. B. Bouton, 348 Academy Pl., Howe, Ind.**

KENTUCKY MILITARY INSTITUTE A School with a winter home in Florida
 Preparation for college under ideal climate conditions all year. Oldest private Military School in America. ROTC. For illustrated catalog and "Why Florida" folder, address:
Col. C. B. Richmond, Pres., Box N, Lyndon, Ky.

KEMPER Ninth Grade through Jr. College. 100 years of education for leadership. Fully accredited. College preparation, liberal arts, sciences. Christian orientation. ROTC. Honor military school. Study training, personal counseling program. Varied sports activities. **Kemper Adm. Office, 404 Third St. Booneville, Missouri.**

MANLIUS Prepares 1887. For boys. Accredited. Grades 7-12. Complete college preparation. ROTC. Highest U.S. Army rating for over 35 years. 150-acre campus. Developmental reading. Individual assistance. Sports, Band. Summer session. Catalog: **Robert N. Weekes, The Manlius School, Manlius, New York.**

MARION INSTITUTE 10TH YEAR. Fully accredited Junior College, 4-year College Preparatory in heart of Deep South. Special preparation for Army, Navy, Air Force Academies. Senior R.O.T.C. Small classes. Honor System. Sports, Catalog. **Dir. of Adm., Marion Institute, Box N, Marion, Ala.**

MASSANUTTEN MILITARY ACADEMY
 ★ 80th year
 Accredited. New Dormitory and classrooms. Thorough college preparation. In beautiful Shenandoah Valley. Small classes. ROTC. All sports, gym, Pool, Band, Rifle Team, Riding. Grades 9-12. For catalog, address **Col. R. J. Benhoff, Woodstock 1, Virginia.**

McDONOUGH A Leadership prep. school for boys. Grades 7-12. Fully accredited. Semi-military. Outstanding preparation for all colleges, service academies. Music, Sports, 80 horses, 2 gyms, indoor pool, 800-acre country campus near Baltimore. Est. 1873. Catalog: **R. L. Lamborn, Ed.D., Box 105, McDonough, Md.**

MIAMI MILITARY ACADEMY
 NDCC Honor School. Develops leadership, character. Fully accredited. College prep. Grades 7-12. Small classes. Sports; pool, 40 acres. Modern inn. Catalog: **Col. F. W. Williams, 10467 Biscayne Boulevard, Miami 38D, Florida**

MISSOURI MILITARY ACADEMY And Separate Junior School, 2nd yr. Grades 7-12. Fully accredited. Sr. ROTC. Friendly inspiring teachers. Essentially college prep. Small classes. Non-competitive program. All sports. 30-acre lake. 3 athletic fields. 200-acre campus. Catalog: **Col. C. R. Strubling, 340 Main St., Mexico, Mo.**

NORTHWESTERN MILITARY AND NAVAL ACADEMY
 College prep. Est. 1888. Accredited. 35 mi. north of Chicago. Avenue class B. Fireproof buildings. New 3-story gym. 30 acres on Lake St. ROTC Honor. All sports, sailing. Summer Camp. Catalog: **54 So. Lake Shore Road, Lake Geneva, Wis.**

OAK RIDGE MILITARY INSTITUTE 10TH year. High school. Junior college. Enrollment 200. Balanced program. Small classes, supervised study. Reading development. Sports, Band, U. S. Army ROTC. Address: **Col. T. O. Wright, Supt., Box N, Oak Ridge, N.C.**

EDUCATIONAL TROUBLE SHOOTERS
 Individualized Plan - Each Student a Class
 For those with educational problems—successful college preparation and general education. Our tests discover causes of difficulties and we (1) design individualized program to overcome difficulties; (2) make up lost time; (3) test all conditions; (4) track the art of memorization, and science of study. *Faculty 14; Enrollment 30; 24 years' experience.* Write **Edward R. Knight, Ph.D., Headmaster, OXFORD ACADEMY, Box G-55, Pleasantville, New Jersey**

PEDDIE Where Christian influences prevail and the development of character is combined with high scholastic attainment. A college preparatory school for boys, grades 7-12. Fully accredited. All sports. Just off N. J. Turnpike (Exit 8). Write: **Dr. C. O. Marang, Headmaster, Box 1-N, Hightstown, New Jersey.**

PENNINGTON CHRISTIAN college preparatory. Fully accredited grades 7-12. Thorough preparation in small classes. Developmental reading. Individual guidance. Spacious campus, attractive bldgs. Moderate rate. Enrolled. Est. 1885. Catalog: **Charles R. Smyth, D.D., Box 20, Pennington, N.J.**

PERKIOMEN Boys taught how to study. Graduates in leading colleges. Homelike atmosphere. Grades 9-12. Sports, activities for all. Modern dorms. Near New York City. Philadelphia with you. Summer school. Write for catalog. **Dr. Stephen N. Roberts, Headmaster, Pennsburg, Pennsylvania**

RIVERSIDE MILITARY ACAD.
 OUTSTANDING record. R.O.T.C. Winter at Hollywood, Fla. Accredited college preparation. Outdoor sports yr. round. Grades 9-12 and P.G. Program guaranteed. All inclusive fee. Catalog: **Gen. Sandy Beaver, Pres., Box 104-N, Gainesville 3, Ga.**

ST. JOHN'S MILITARY ACADEMY
 Where boys become self-reliant men. Accredited college preparation under Navy St. John's Honor. Grades 7-12. Inspired teaching, small classes. Reading Clinic. ROTC. Fireproof dorms. Sports. Summer camp. 7th year Catalog.
Dir. of Admissions, Box 134B, Delafield, Wisconsin

SAINT THOMAS MIL. ACAD.
 College preparatory training in Catholic environment. Accredited. Attention to each boy. ROTC. Sports; golf, pool, gym. Band, Chapel. 40-acre campus. 20th year. Catalog: **Box 2, Rev. Leo White, St. Thomas M.A., St. Paul, Minn.**

SEWANEE MILITARY ACAD.
 Deep South Univ. of the South. Fully accredited. Grades 9-12. Boys Taught to Study. ROTC. Highest Rating. Sports, pool, 15,000-acre mountain domain. Episcopal, 20th year. Catalog: **Col. Craig Alderman, Supt., Box N, Sewanee, Tenn.**

SHATTUCK SCHOOL Boys, Grades 9-12. Balanced educational, religious, military. Accredited college prep. General courses. Small classes. Sr. Band. ROTC. Sports, Gym, pool, golf. Episcopal. Est. 1888. Summer School. Catalog: **Dir. of Admissions, 625 Shumway Hall, Faribault, Minn.**

STAUNTON MILITARY ACADEMY
 In beautiful Shenandoah Valley. Thorough college preparation. Fully accredited. Individual guidance. Band. All sports. 2 gyms. Pool. Fine health record. Fireproof buildings. Separate Junior School. 11th. Catalog write Dept. W. M. S., Box 14, Staunton, Va.
BASIC COURSE R.O.T.C. BY U. S. ARMY INSTRUCTORS. Founded 1880

SULLIVAN SCHOOL Effective and thorough preparation for Annapolis, West Point, Coast Guard and Air Force Academies, and all other prep. Catalog: **Wendell E. Bailey, U.S.N.A., 1514, Principal, Box D, 2107 Wyoming Avenue, N.W., Washington 3, D.C.**

TENNESSEE MILITARY INSTITUTE Boys planning to attend engineering schools and leading colleges need thorough preparation. Over 90% of graduates enter colleges. Grades 9-12. Summer School. 8th yr. Catalog: **Col. C. R. Endsley, Jr., Box 147, Sweetwater, Tenn.**

VALLEY FORGE MILITARY ACADEMY
 "At the Nation's Shrine"
 Valley Forge, hallowed shrine of American freedom, has loaned its cherished name to this fully accredited, distinguished military academy and Jr. College. Small classes, highest academic standards. Prep. School, grades 9 thru 12 and Junior College. regional accreditation. Personalized guidance and instruction in Reading and Speech Clinics. All varsity sports. 32 modern fireproof buildings, including two gymnasiums and hospital. Motorized Artillery, Cavalry, Infantry, Band, Senior Division ROTC. Send for Catalogue. **Box M, Wayne, Pa.**

WENTWORTH MILITARY ACADEMY
 THIRTYEIGHT of business, professional leaders started here. 4-yr. High School; separate 2-yr. College. Accredited. Sr. ROTC. C.A. Bying. Modern buildings, country club. All sports; pool. Summer School. 6th year. Catalog: **Col. Sellers, 840 Wash. Place, Lexington, Mo.**

WESTERN MILITARY ACADEMY
 Emphasis on self-confidence, self-direction, how-to-study. Small classes, guidance. Grades 7-12. Career analysis. Jr.-Sr. ROTC. Athletics; riding, pool. 20th year. Near St. Louis. Catalog: **Col. Ralph B. Jackson, Supt., Box N-1, Alton, Ill.**

TRAVEL QUIZ (FOR APRIL)



First baby show was held in:

- California Ohio Florida

127 babies were entered in the first baby show which was held in Springfield, Ohio in 1854. Today, baby shows are an accepted custom around the world. So, too, are The First National Bank of Chicago Travelers Checks. And they're safe: only you can cash them!

Goombay is the native music of:

- Thailand Bahamas Israel

A blend of calypso and percussion type music, *Goombay* is the native music of the Bahamas. On your Bahamian vacation, be sure to carry The First National Bank of Chicago Travelers Checks. Each denomination (\$10, \$20, \$50, \$100) is a different color for cashing ease.

Highest U. S. mountain is in:

- California Alaska Washington

Alaska's 20,320-ft. Mount McKinley far overshadows California's 14,495-ft. Mount Whitney, which ranked as the loftiest in the U. S. until Alaska's admission to statehood. In Alaska, or anywhere, The First National Bank of Chicago Travelers Checks are gladly accepted. Ask for them at your bank!

The First National Bank of Chicago Travelers Checks



For All Business and
Vacation Travel

MEMBER FEDERAL DEPOSIT INSURANCE CORPORATION



Know the pleasure of doing your lawn and garden work with the best. Enjoy the unmatched performance of the Gravelly Tractor!

Mow the toughest rough or the finest lawn—*faster, better, easier!* Choose from 30 job-proved tools!

NEW full-flow Oil Filter, NEW Power—now 6.6 HP—integral REVERSE, ALL-GEAR DRIVE, Optional Electric Starter, Riding or Steering Sulkies.

Ask your Gravelly Sales and Service Dealer for a Free Demonstration. Or, write for 24-page "Power vs Drudgery" Booklet today!



GRAVELLY TRACTORS, INC.
P.O. BOX 617-D DUNBAR, W. VA.

Stop Climbing Stairs



Modern residence elevator brings one-floor convenience to any multi-story home. Easily, quickly installed without major alterations. Safe, low-cost operation.

Write for literature

Shepard Elevator Co., 5062 Brotherton, Cincinnati 9, Ohio

Week-end Vacations

FREE!
BIG COLOR BROCHURE
Tour Kit

Write 159 Dept. of Commerce • Harrisburg

PENNSYLVANIA



Your **Cunard** ticket to Europe... so much more than transportation

There's something about fancy headdress night aboard a Cunarder which *exactly* states the spirit and mood of this extra seagoing vacation to and from Europe. Everybody wins . . . those who participate and those who watch and applaud. Laughing, relaxed faces everywhere you look. Contagious fun. The varied in-

vitations of the dance floor . . . a first-run film . . . cocktail fun, the exquisite pleasures of international cuisine served with British understanding. You find it hard to believe this complete resort vacation is included free in the cost of your Cunard crossing . . . and you're already planning to travel this way again!

Getting there is half the fun... Go **CUNARD**



Widest choice of ships, rates and sailings from New York and Canada to Europe. Consult your travel agent or Cunard Line. Main office in U. S.—25 Broadway, N. Y.

QUEEN ELIZABETH • QUEEN MARY • MAURETANIA • CARONIA • BRITANNIC • MEDIA • PARTHIA • CARINTHIA • IYERNIA • SAXONIA • SYLVANIA



*In case this is the only view you ever see
of Evinrude's 75hp. Starflite II...*



...here's how it looks from the driver's seat.

Try it and see why it's
today's top-performance motor...at
your Evinrude dealer now.

Ask for free catalog—
or write Evinrude Motors,
4215 N. 27th St., Milwaukee 16, Wis.

A Division of Outboard Marine Corporation
In Canada: Mkt. by Evinrude Motors, Peterborough

EVINRUDE

FIRST
IN
OUTBOARDS.



... a hand in things to come

Shaping another sun

7000 degrees . . . an inferno approaching that of the sun's surface has been created by the scientists of Union Carbide. The energy comes from the intensely hot carbon arc. Through the use of mirrors, the heat is reflected to form a single burning image of the electric arc at a convenient point. Called the arc-image furnace, it extends the limits of high-temperature research on new materials for the space age.

For years, mammoth carbon and graphite electrodes have fired blazing electric furnaces to capture many of today's metals from their ores and to produce the finest steels. But, in addition to extreme heat, the carbon arc produces a dazzling light that rivals the sun. In motion picture projectors, its brilliant beam floods panoramic movie screens with every vivid detail from a film no larger than a postage stamp.

The carbon arc is only one of many useful things made from the basic element, carbon. The people of Union Carbide will carry on their research to develop even better ways for carbon to serve everyone.

Learn about the exciting work going on now in carbons, chemicals, gases, metals, plastics, and nuclear energy. Write for "Products and Processes" Booklet 1, Union Carbide Corporation, 39 E. 42nd St., New York 17, N.Y. In Canada, Union Carbide Canada Limited, Toronto.

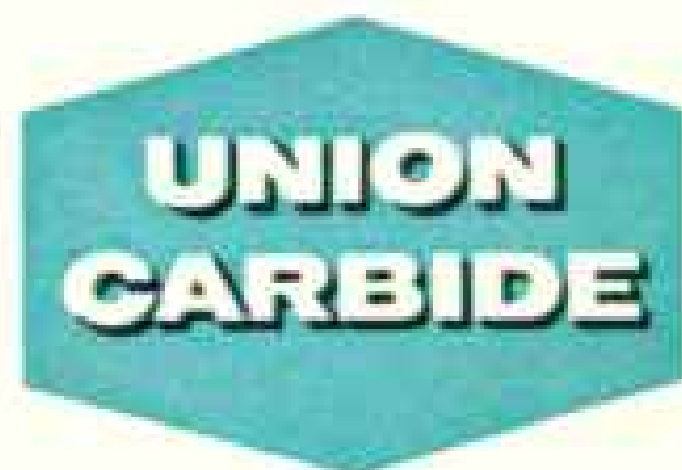

... a hand
in things to come