

# Heptameron

## Circle Creation Guide



by

**LITHARGOEL**

This guide has been written to make simple the process of working out the correct circle to use for the intended purpose and timing. While primarily working from the instructions given in Joseph Lisiewski's *Ceremonial Magic & The Power of Evocation* (which I recommend for anyone interested not just in working with the Heptameron but any evocation-focused grimoires), I desired an easier sheet of information in the one place to create the circle needed. So I created this simple tool and I am sharing it in the hope that others may benefit from it also. Enjoy.

# CIRCLE EXAMPLES

THE FIGURE OF A CIRCLE FOR THE FIRST HOUR OF THE LORD'S DAY IN SPRING-TIME.



## Circle Structure

**Most outer ring:** 4 names, one per quarter, depending on the day, called The Angels of the Air. One is a king (add the latin **Rex** after their name) and the other three are his Ministers.

**Middle ring** (description from the Heptameron):

“Therefore let there be made three Circles of the latitude of nine foot, and let them be distant one from another a hands breadth, and in the middle Circle,

first, write the name of the hour wherein you do the work.

In the second place, write the name of the Angel of the hour.

In the third place, the Sigil of the Angel of the hour.

Fourthly, the name of the Angel that ruleth that day wherein you do the work, and the names of his ministers.

In the fifth place, the name of the present time [season].

Sixthly, The name of the Spirits ruling in that part of time, and their Presidents.

Seventhly, The name of the head of the Sign ruling in that part of time wherein you work.

Eighthly, The name of the earth, according to that part of time wherein you work. Ninthly, and for the completing of the middle Circle, write the name of the Sun and of the Moon, according to the said rule of time;

for as the time is changed, so the names are to be altered.”

In simpler words - Depending on when you plan to work, the names in the middle ring in order:

1. Name of the hour\*\*
2. Name of the Angel of the hour\*\* (see lists on next page as this is day specific)
3. The sigil of that angel
4. Name of the Angel of the day and names of his ministers
5. Name of the present season
6. Names of spirits ruling in that season
7. Name of the head of the sign in that season
8. Name of the earth in that season
9. Names of the sun and moon in that season

For steps 5 to 9, the Seasons Table below will give you all the names in order.

The inner ring simply has four divine Names: **Adonay, Eloy, Agla, Tetragrammaton**, with 2 equal armed crosses beside each name, except Tetragrammaton with just 1. I am not certain if *any four* Divine Names can be used, but better to be safe than sorry, so just stick to these four as consistently given in the example images.

\*\* Remember that the hours of the day are NOT 60 minute segments, they are astrologically timed from sunrise to sunset and divided up. Lisiewski covers this, as does Agrippa in his *Three Books*. Fortunately, there is a great online tool to give you exactly the timings as per your location.

<http://www.lunarium.co.uk/planets/hours.jsp>

**SUNDAY**

Hours, day	Angels	Hours, night	Angels
1. Yayn	Michael	1. Beron	Sachiel
2. Janor	Anael	2. Barol	Samael
3. Nasnia	Raphael	3. Thaun	Michael
4. Salla	Gabriel	4. Athir	Anael
5. Sadedali	Cassiel	5. Mathun	Raphael
6. Thamur	Sachiel	6. Rona	Gabriel
7. Ourer	Samael	7. Netos	Cassiel
8. Tanic	Michael	8. Tafrac	Sachiel
9. Neron	Anael	9. Sassur	Samael
10. Jayon	Raphael	10. Aglo	Michael
11. Abay	Gabriel	11. Calerna	Anael
12. Natalon	Cassiel	12. Salam	Raphael

**MONDAY**

Hours, day	Angels	Hours, night	Angels
1. Yayn	Gabriel	1. Beron	Anael
2. Janor	Cassiel	2. Barol	Raphael
3. Nasnia	Sachiel	3. Thaun	Gabriel
4. Salla	Samael	4. Athir	Cassiel
5. Sadedali	Michael	5. Mathon.	Sachiel
6. Thamur	Anael	6. Rana	Samael
7. Ourer	Raphael	7. Netos	Michael
8. Tanic	Gabriel	8. Tafrac	Anael
9. Neron	Cassiel	9. Sassur	Raphael
10. Jayon	Sachiel	10. Aglo	Gabriel
11. Abay	Samael	11. Calerna	Cassiel
12. Natalon	Michael	12. Salam	Sachiel

**TUESDAY**

Hours, day	Angels	Hours, night	Angels
1. Yayn	Samael	1. Beron	Cassiel
2. Janor	Michael	2. Barol	Sachiel
3. Nasnia	Anael	3. Thanu	Samael
4. Salla	Raphael	4. Athir	Michael
5. Sadedal	Gabriel	5. Mathon	Anael
6. Thamur	Cassiel	6. Rana	Raphael
7. Ourer	Sachiel	7. Netos	Gabriel
8. Tanic	Samael	8. Tafrac	Cassiel
9. Neron	Michael	9. Sussur	Sachiel
10. Jayon	Anael	10. Aglo	Samael
11. Abay	Raphael	11. Calerna	Michael
12. Natalon	Gabriel	12. Salam	Anael

**WEDNESDAY**

Hours, day	Angels	Hours, night	Angels
1. Yayn	Raphael	1. Beron	Michael
2. Janor	Gabriel	2. Barol	Anael
3. Nasnia	Cassiel	3. Thanu	Raphiel
4. Salla	Sachiel	4. Athir	Gabriel
5. Sadedali	Samael	5. Mathon	Cassiel
6. Thamur	Michael	6. Rana	Sachiel
7. Ourer	Anael	7. Netos	Samael
8. Tanic	Raphael	8. Tafrac	Michael
9. Neron	Gabriel	9. Sassur	Anael
10. Jayon	Cassiel	10. Aglo	Raphael
11. Abay	Sachiel	11. Calerna	Gabriel
12. Neron	Samael	12. Salam	Cassiel

**THURSDAY**

Hours, day	Angels	Hours, night	Angels
1. Yayn	Sachiel	1. Beron	Gabriel
2. Janor	Samael	2. Barol	Cassiel
3. Nasnia	Michael	3. Thanu	Sachiel
4. Salla	Anael	4. Athir	Samael
5. Sadedali	Raphael	5. Maton	Michael
6. Thamur	Gabriel	6. Rana	Anael
7. Ourer	Cassiel	7. Netos	Raphael
8. Tanic	Sachiel	8. Tafrac	Gabriel
9. Neron	Samael	9. Sassur	Cassiel
10. Jayon	Michael	10. Aglo	Sachiel
11. Abay	Anael	11. Calerna	Samael
12. Natalon	Raphael	12. Salam	Michael

**FRIDAY**

Hours, day	Angels	Hours, night	Angels
1. Yayn	Anael	1. Beron	Samael
2. Janor	Raphael	2. Barol	Michael
3. Nasnia	Gabriel	3. Thanu	Anael
4. Salla	Cassiel	4. Athir	Raphael
5. Sadedali	Sachiel	5. Maton	Gabriel
6. Thamur	Samael	6. Rana	Cassiel
7. Ourer	Michael	7. Netos	Sachiel
8. Tanic	Anael	8. Tafrac	Samael
9. Neron	Raphael	9. Sassur	Michael
10. Jayon	Gabriel	10. Aglo	Anael
11. Abay	Cassiel	11. Calerna	Raphael
12. Natalon	Sachiel	12. Salam	Gabriel

**SATURDAY**

Hours, day	Angels	Hours, night	Angels
1. Yayn	Cassiel	1. Beron	Raphael
2. Janor	Sachiel	2. Barol	Gabriel
3. Nasnia	Samael	3. Thanu	Cassiel
4. Salla	Michael	4. Athir	Sachiel
5. Sadedali	Anael	5. Maton	Samael
6. Thamur	Raphael	6. Rana	Michael
7. Ourer	Gabriel	7. Netos	Anael
8. Tanic	Cassiel	8. Tafrac	Raphael
9. Neron	Sachiel	9. Sussur	Gabriel
10. Jayon	Samael	10. Aglo	Cassiel
11. Abay	Michael	11. Calerna	Sachiel
12. Natalon	Anael	12. Salam	Samael

## Seasons Table

	SUMMER	AUTUMN / FALL	WINTER	SPRING
Name of season	Casamaran	Ardarael	Farlas	Talvi
Angels	Gargatel Tariel Gaviel	Tarquam Guabarel	Amabael Ctarari	Caratasa Core Amatiel Commissoros
Head of sign	Tubiel	Torquaret	Altarib	Spugliguel
Name of earth	Festativi	Rabianara	Geremiah	Amadai
Sun name	Athemay	Abragini	Commutaff	Abraym
Moon name	Armatus	Matasignais	Affaterim	Agusita

The names in the table are in the order required for the middle ring of the circle,  
so whichever season you are working in, just take the names from top down.

## Listings of spirits for each day

DAY	ANGEL	ANGEL'S MINISTERS	ANGELS OF THE AIR (For outer Ring)
Sunday	Michael	Dardiel, Huratapal	Varcan Rex, Tus, Andas, Cynabal
Monday	Gabriel	Michael, Samael	Arcan Rex, Bilet, Missabus, Abuzaha
Tuesday	Samael	Satael, Amabiel	Samax Rex, Carmax, Ismoli, Paffran
Wednesday	Raphael	Miel, Seraphiel	Mediat [or Modiat] Rex, Suquinos, Sallales
Thursday	Sachiel	Castiel, Asasiel	Suth Rex, Maguth, Gutrix
Friday	Anael	Rachiel, Sachiel	Sarabotes Rex, Amabiel, Aba, Abalidoth, Flaef
Saturday	Cassiel	Uriel, Machatan	Maymon Rex, Abumalith, Assaibi, Balidet

## Angels' Sigils

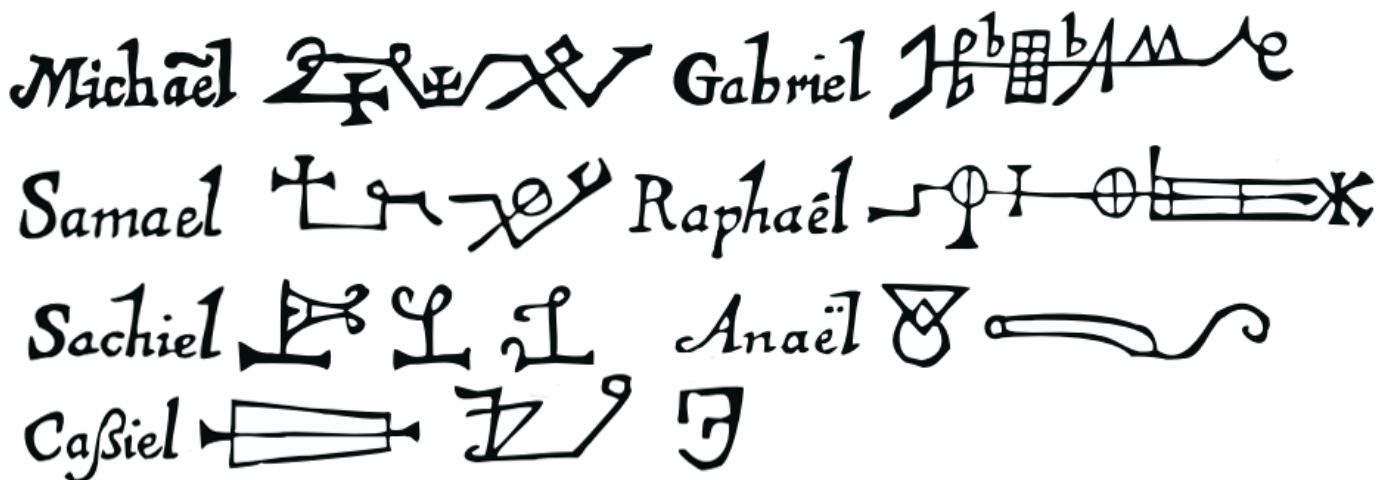

Remember, the sigil you use in the middle ring of the circle  
is to be of the angel of the **HOUR**, not the angel of the day.

## A few examples

Say you want to construct a circle to summon the Tuesday spirits, in the 8<sup>th</sup> hour during Spring. As the angel of Tuesday is Samael, and the 1<sup>st</sup> and 8<sup>th</sup> hours are ruled by Samael, it may add to the overall ritual to work in the hour ruled by the same angel as the day. I don't know if this is necessary, though.

The outer ring are the Angels of the Air for Tuesday: Samax Rex, Carmax, Ismoli and Paffran.

The middle ring is constructed as per the 9 steps.

1. *Name of the hour:* 8<sup>th</sup> hour on Tuesday is called Tanic.
2. *Name of the angel of the hour:* Tanic is ruled by Samael (but not each day name is always consistently ruled by the same angel, so make sure to check the tables before assuming).
3. *The sigil of that angel:* As the 8<sup>th</sup> hour of Tanic is ruled by Samael in this instance, you will use Samael's sigil. If the angel of the day is Samael but you are working in a different hour ruled by a different angel, do not use Samael's sigil, use the angel's sigil that rules the hour.
4. *Name of the angel of the day and the names of his ministers:* Samael, Satael and Amabiel.
5. *Name of the present season:* The season you are going to be working in, that is (if you're planning ahead). Spring is called Talvi.
6. *Names of the spirits ruling in that season:* Caratasa, Core, Amatiel and Commissoros.
7. *Name of the head of the sign in that season:* Spugliguel.
8. *Name of the earth in that season:* Amadai.
9. *Name of the sun and moon in that season:* Abraym and Agusita.

So your completed middle ring would look like this (curved around the circle's ring, of course):

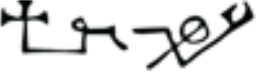
Tanic. Samael.  Samael. Satael. Amabiel. Talvi. Caratasa.  
Core. Amatiel. Commissoros. Spugliguel. Amadai. Abraym. Agusita.

Another quick example. Working on a Friday in the 10<sup>th</sup> hour during Winter.

1. Name of the hour: Jayon.
2. Name of the angel of the hour: Jayon is ruled by Gabriel.
3. The sigil of that angel: Though Friday is ruled by Anael, we are working in the 10<sup>th</sup> hour which is ruled by Gabriel so we will be using Gabriel's sigil.
4. Names of the angel of the day and of his ministers: Anael, Rachiel and Sachiel.
5. Name of the present season: Winter is called Farlas.
6. Name of the spirits ruling in that season: Amabiel and Ctarari.
7. Name of the head of the sign in that season: Altarib.
8. Name of the earth in that season: Geremiah.
9. Names of the sun and moon in that season: Commutaff and Affaterim.

So for this example, completed, the middle ring is written with these names:

Jayon. Gabriel.  Anael. Rachiel. Sachiel. Farlas.  
Amabiel. Ctarari. Altarib. Geremiah. Commutaff. Affaterim.