

16727

1^{re} Edition c'est-à-dire l'authe avec ses figures et. Les Pl.

Dans l'édition ~ 2 Pl et 1 desm ajoutés ~

Recueil des Pierres gravées
du Cabinet des Rois
par Caylus.

198 CAYLUS (Comte de) PIÈRES GRAVÉES DU CABINET DU ROI À L'EAU-FORTE PAR LE COMTE DE CAYLUS. Paris. 10 0 0
s.d. (vers 1750)

Contemporary red morocco extra, silk ends, gilt edges. 12mo.
1 vol.

Later published by Basan under the title of "Recueil de Trois Cent Têtes."

Proofs and two drawings added.

First Edition in which there is no Title page and the plates are not numbered.

(33.B.3.)



25/5

en blanc 306th estampes. 306.







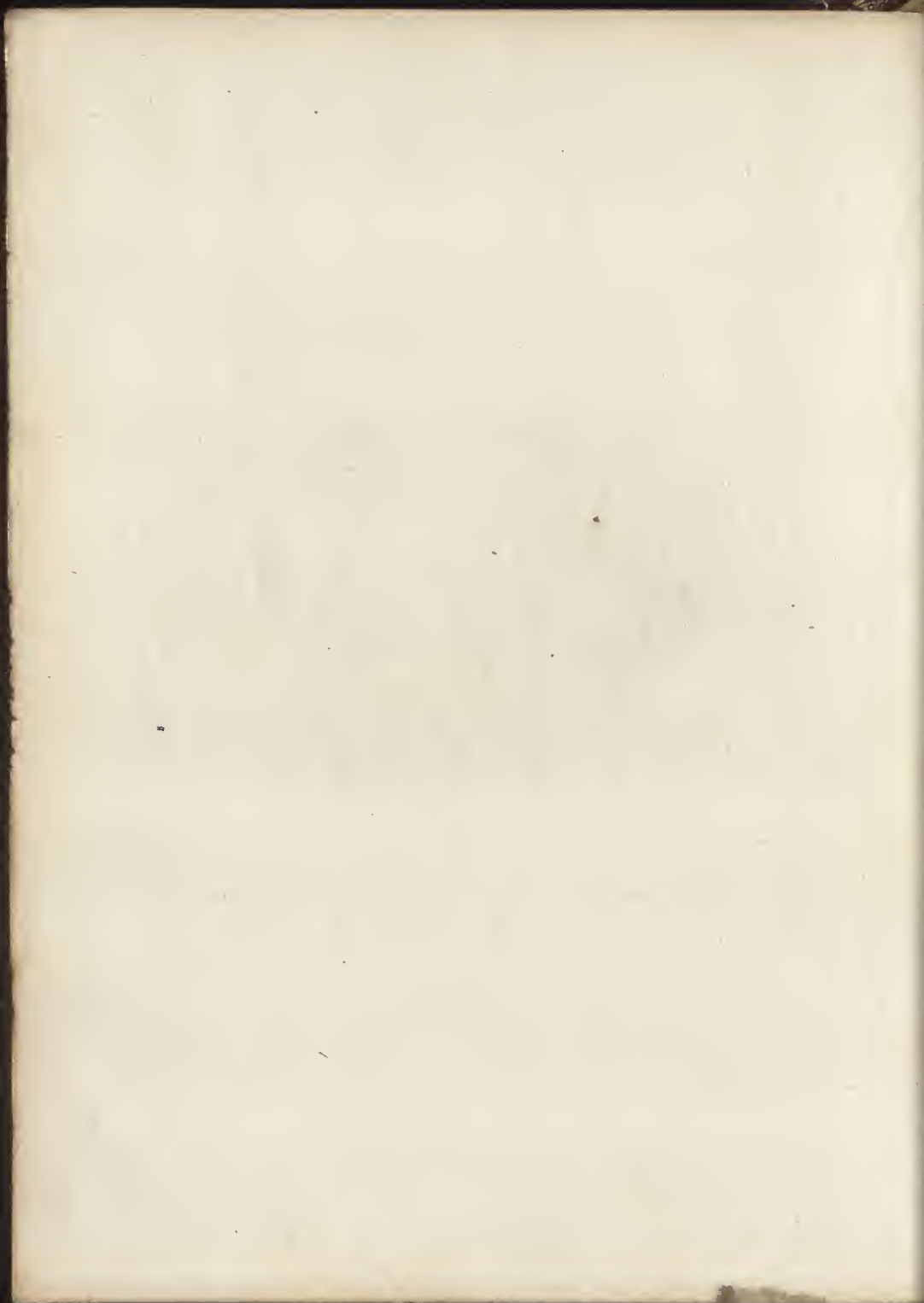



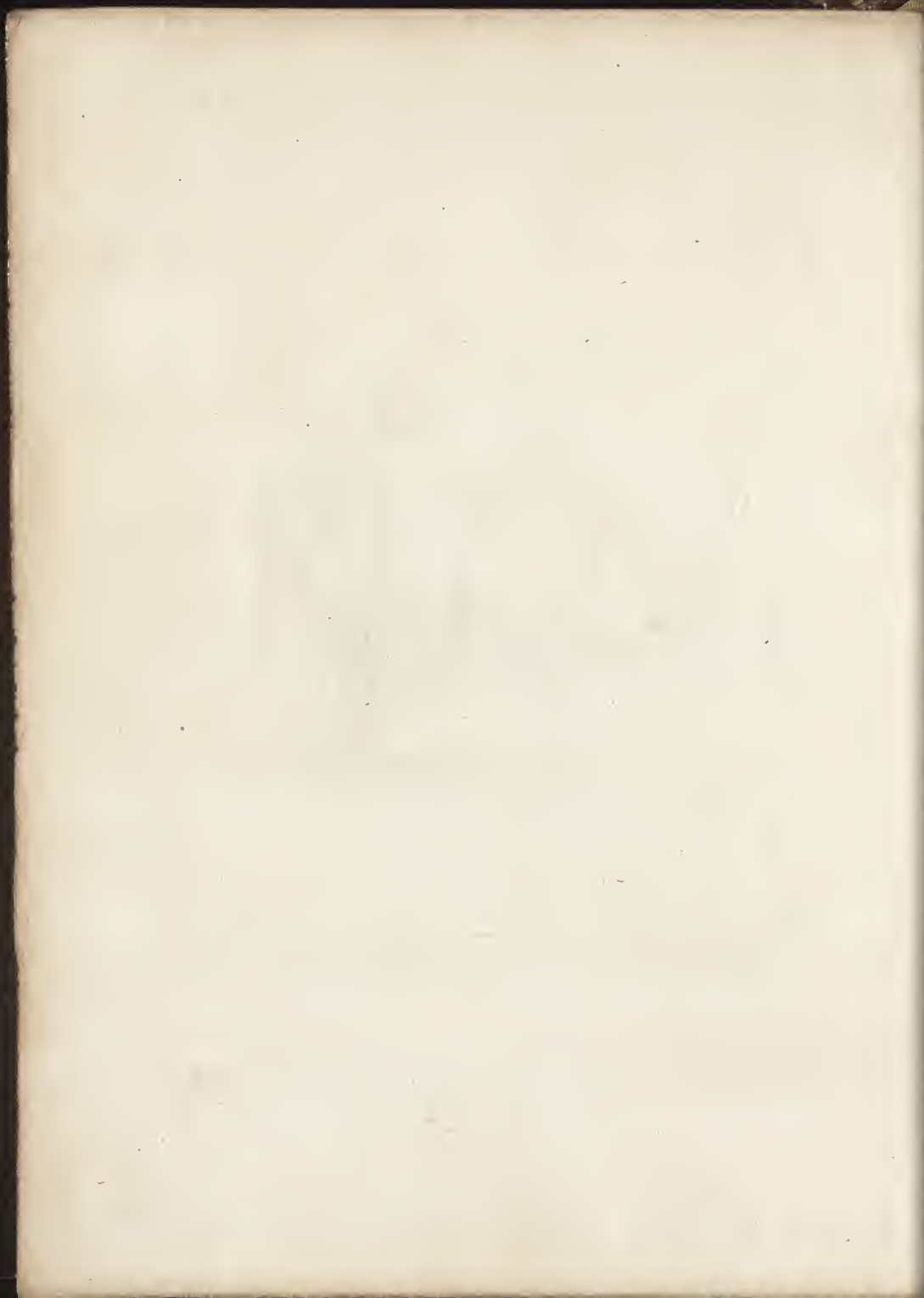



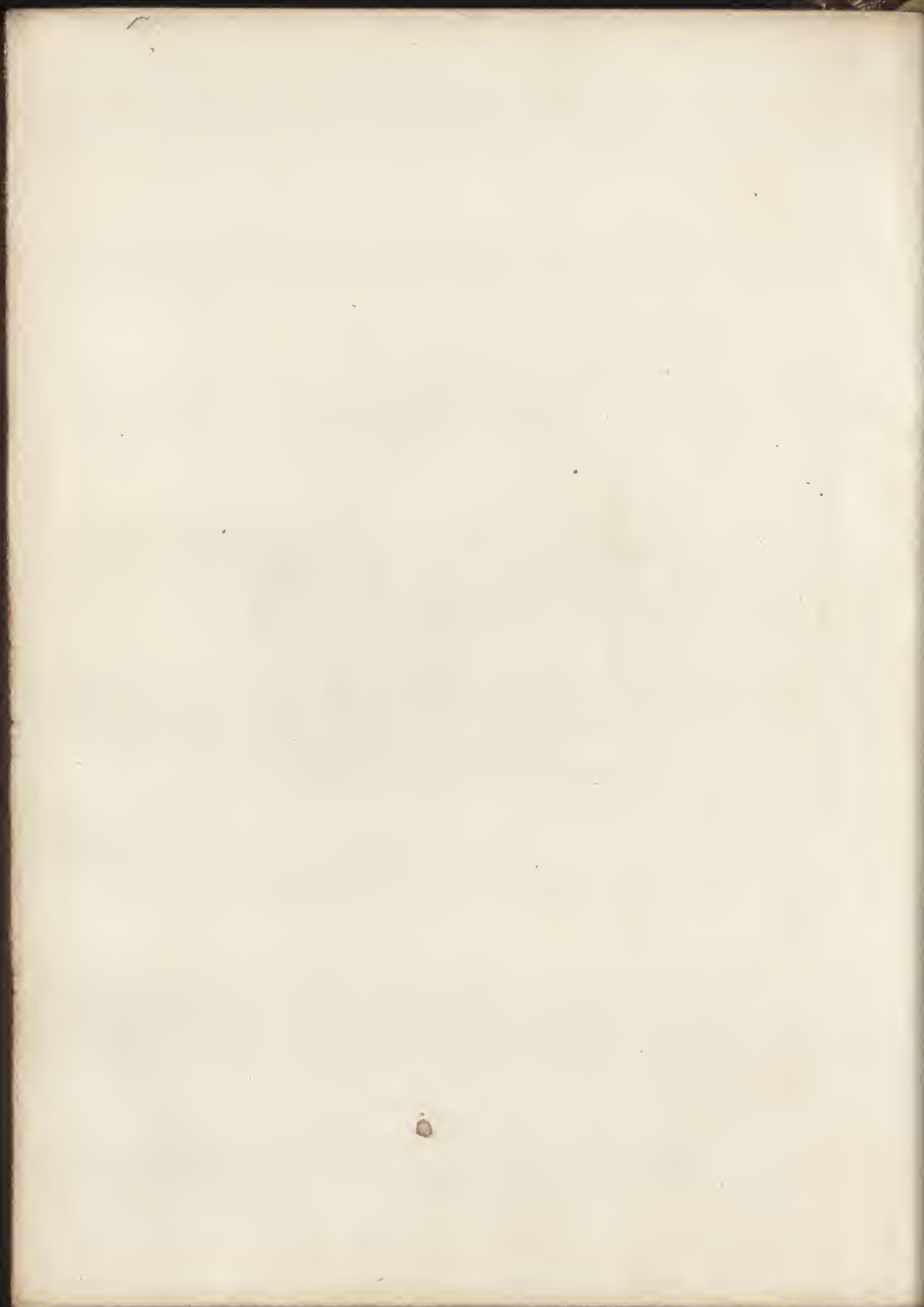







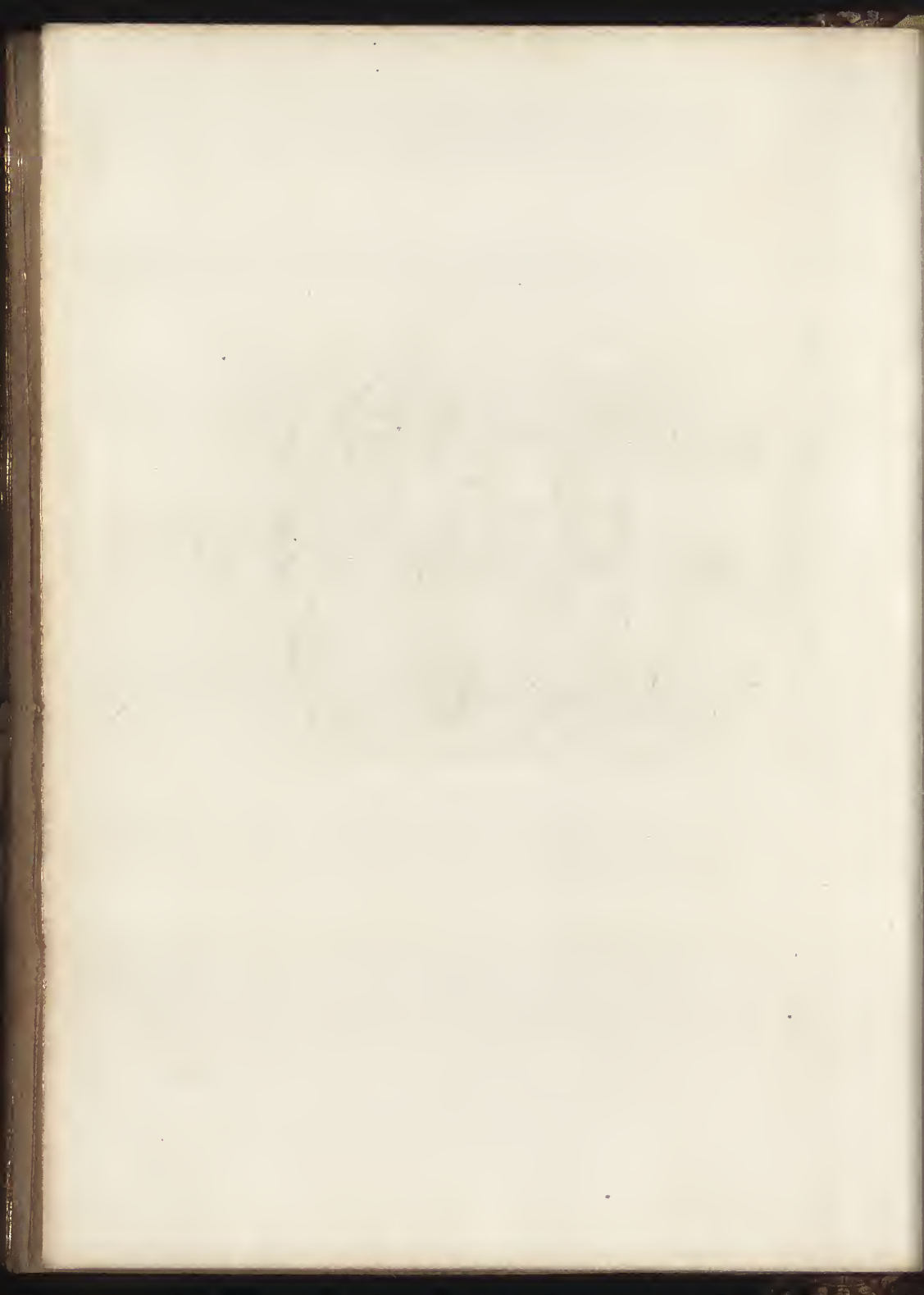



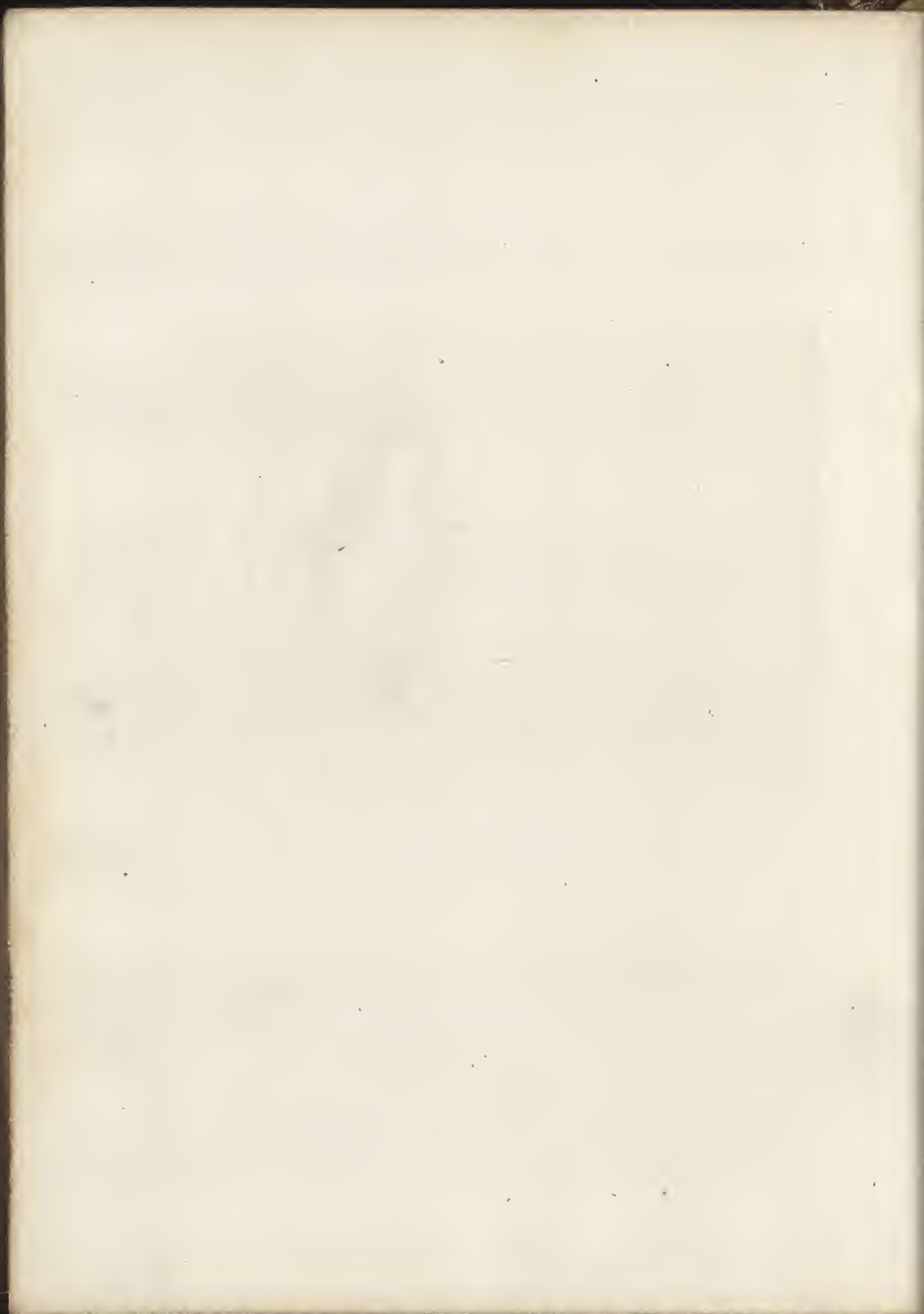

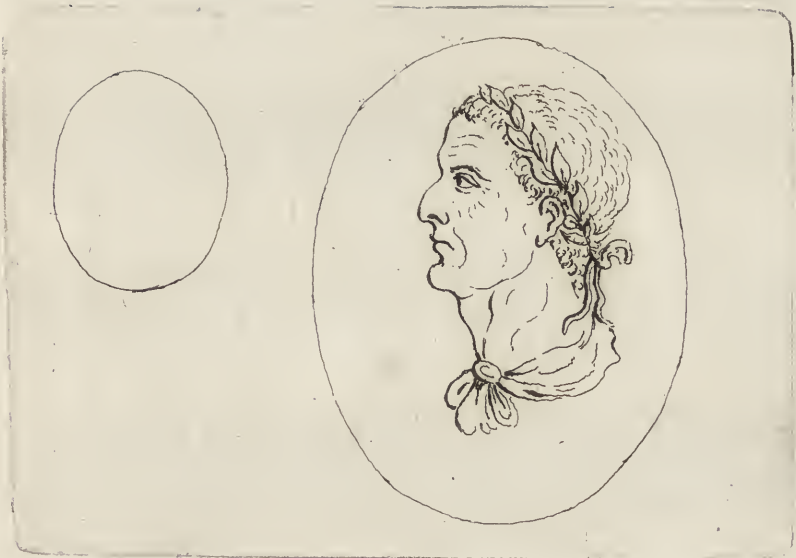

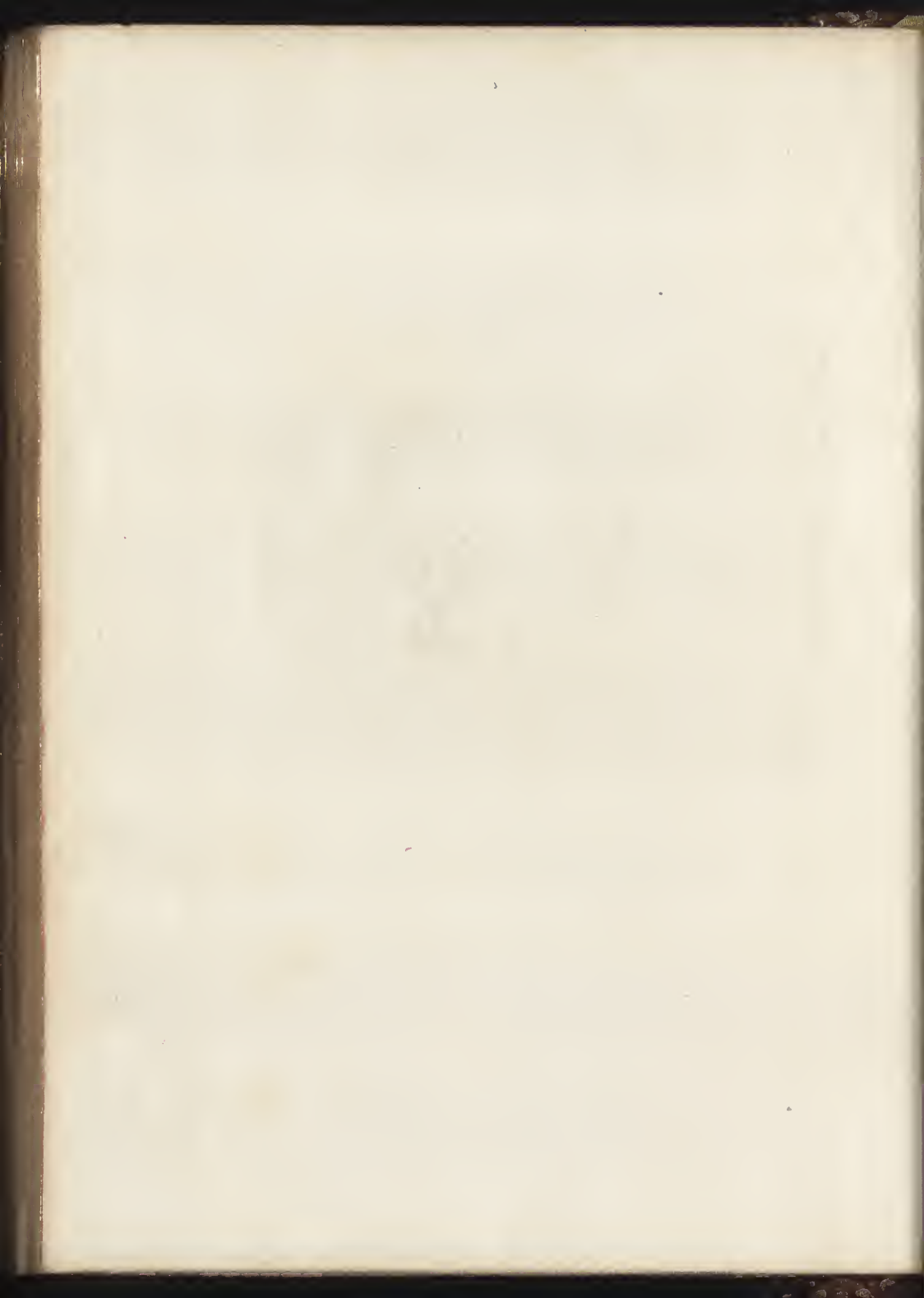

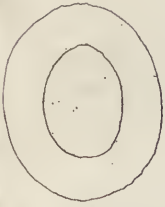



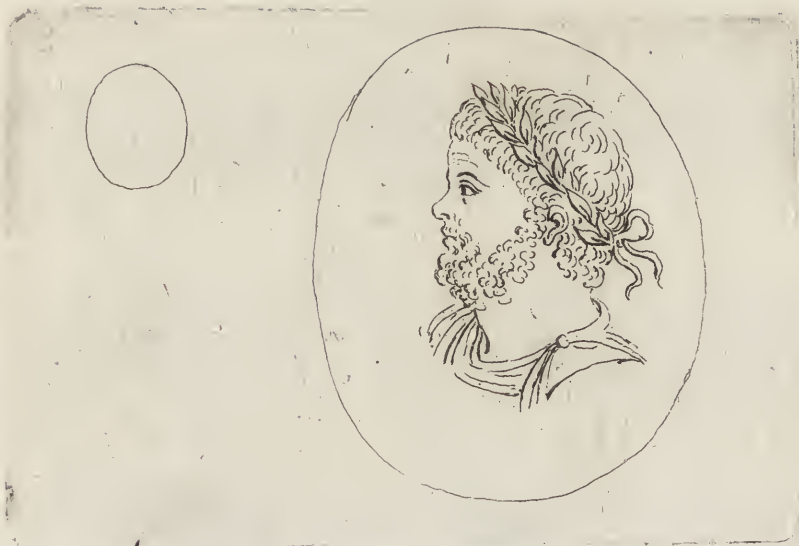

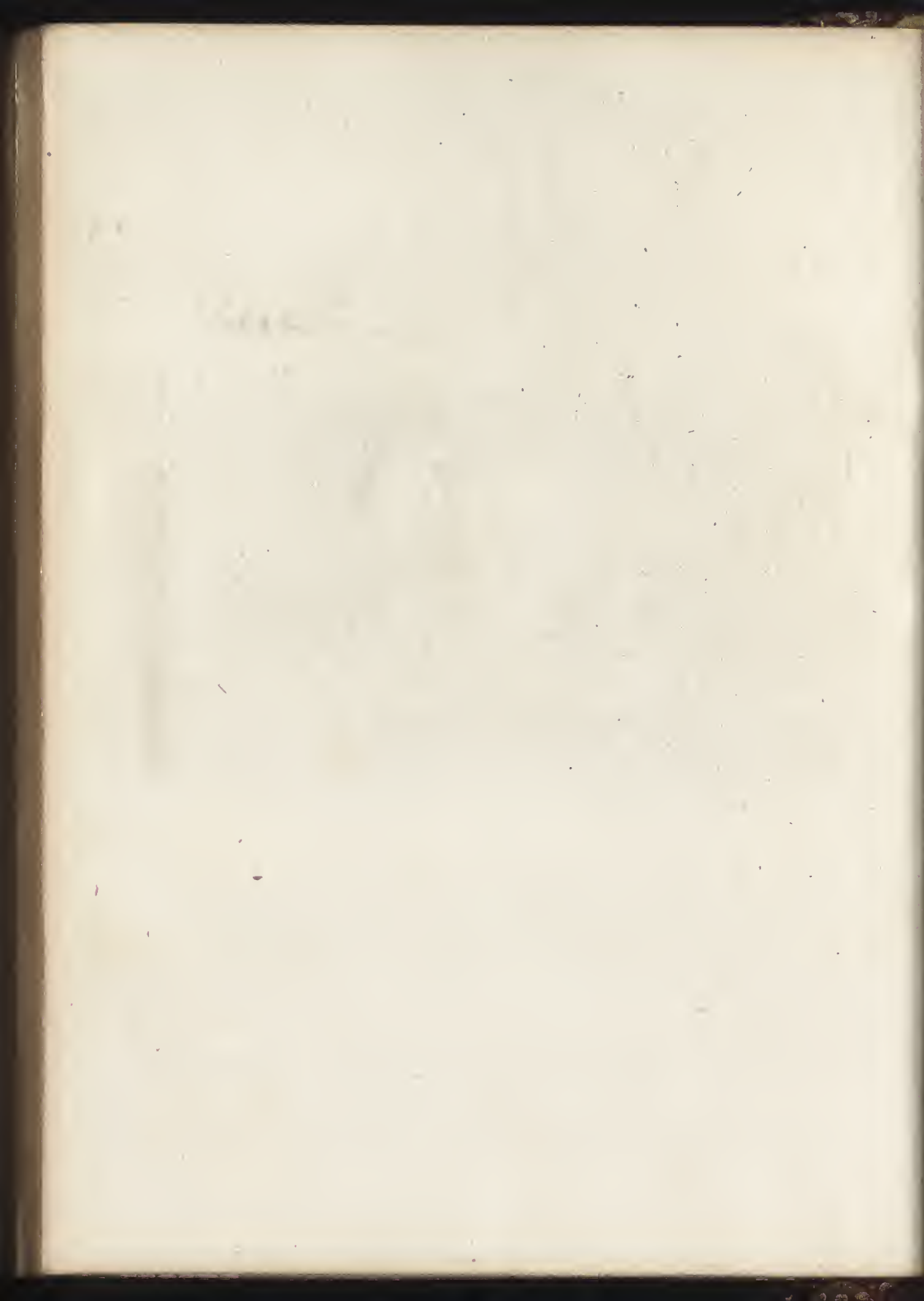







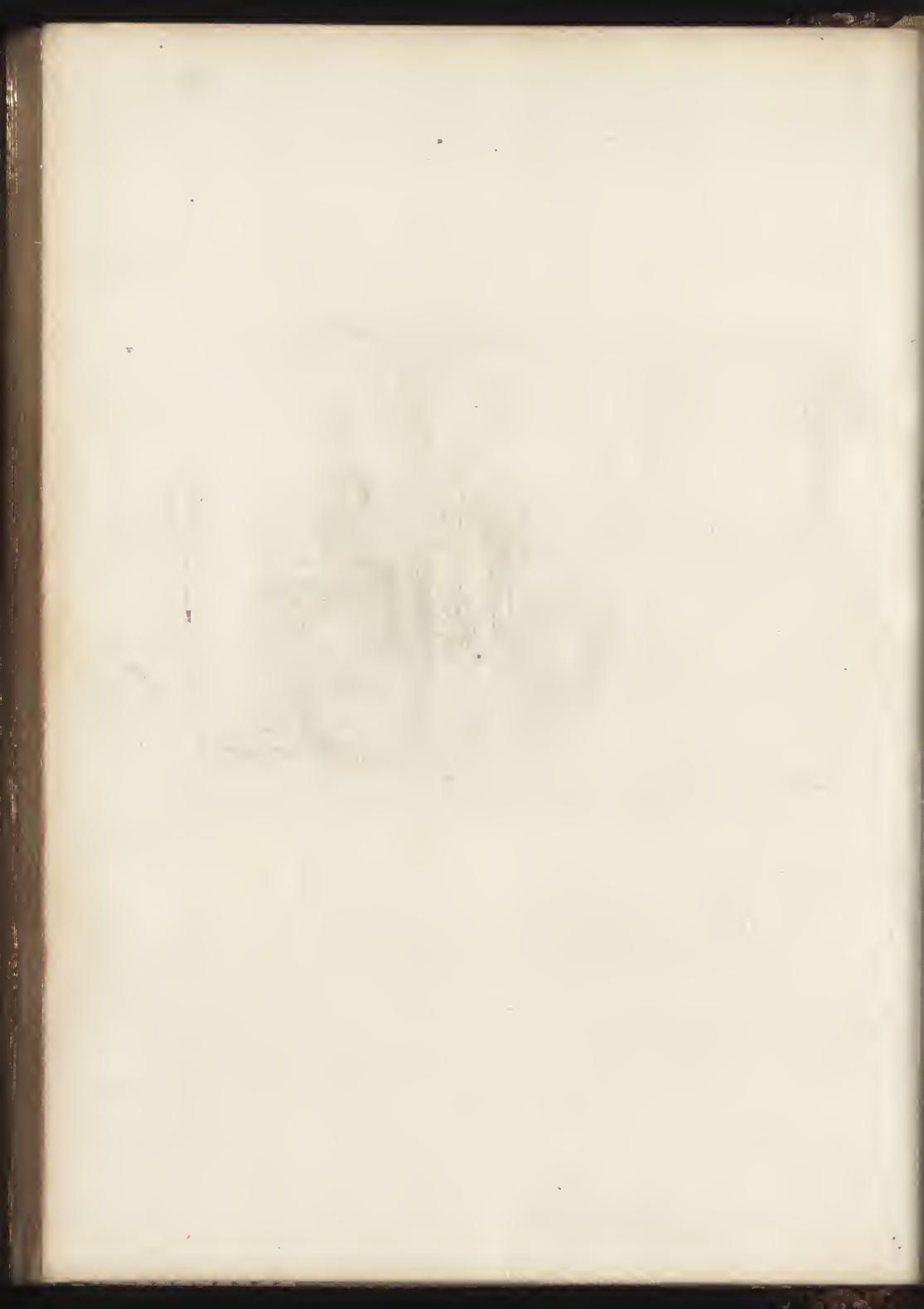





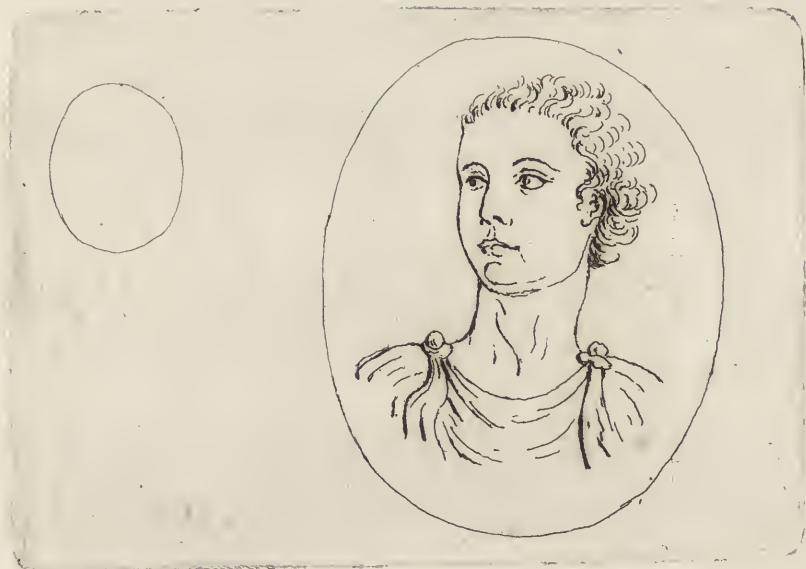





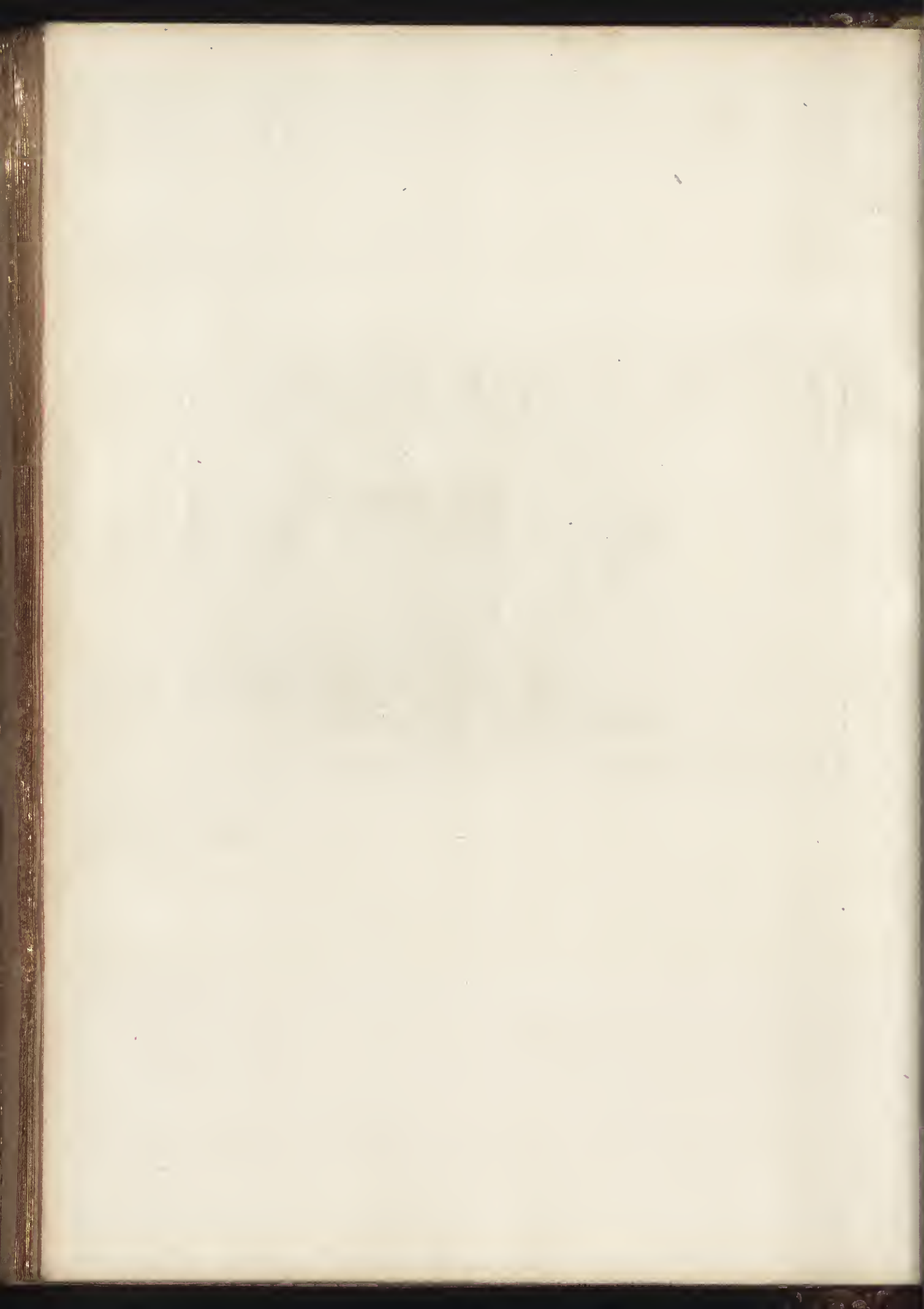



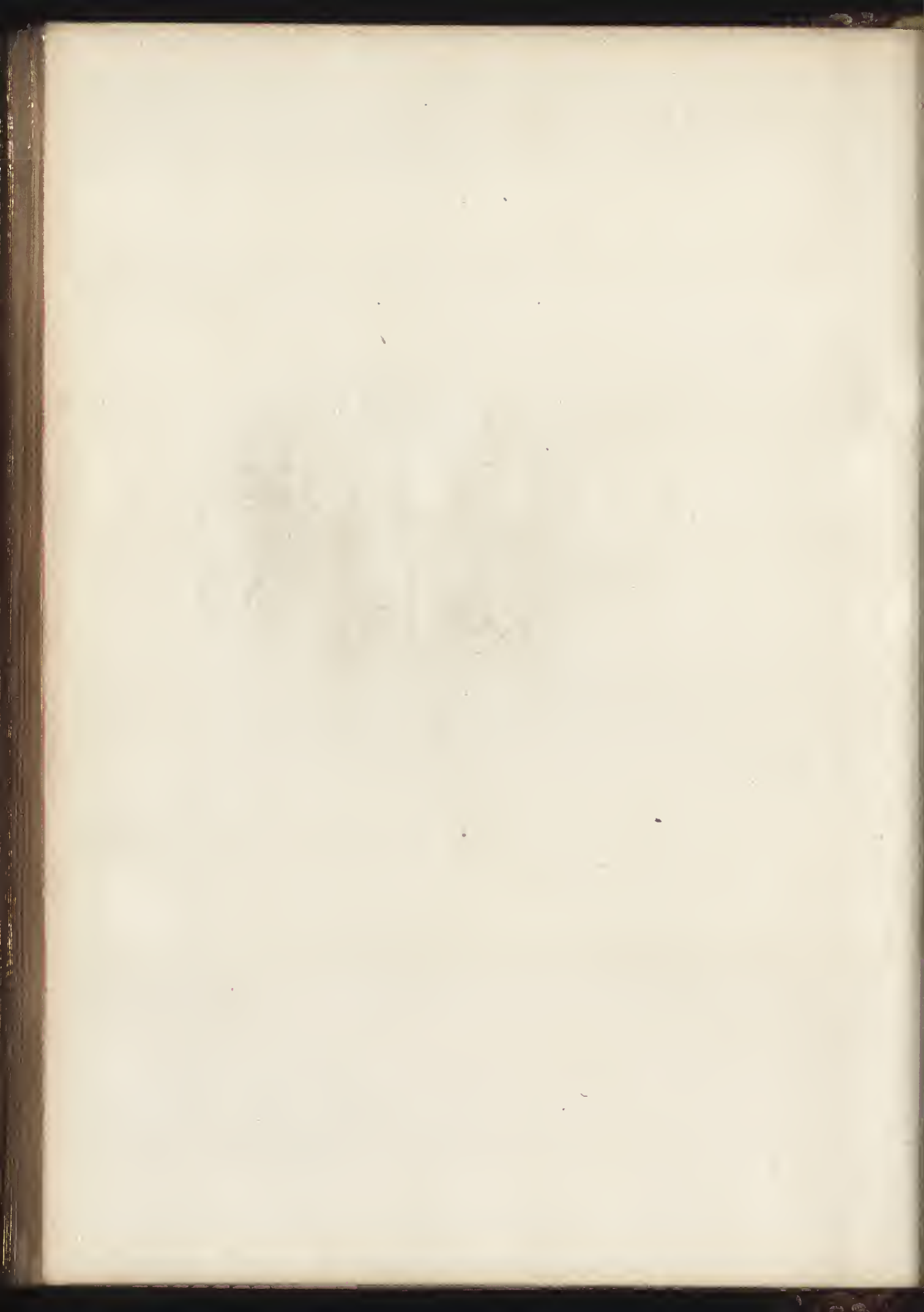

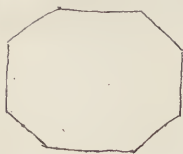

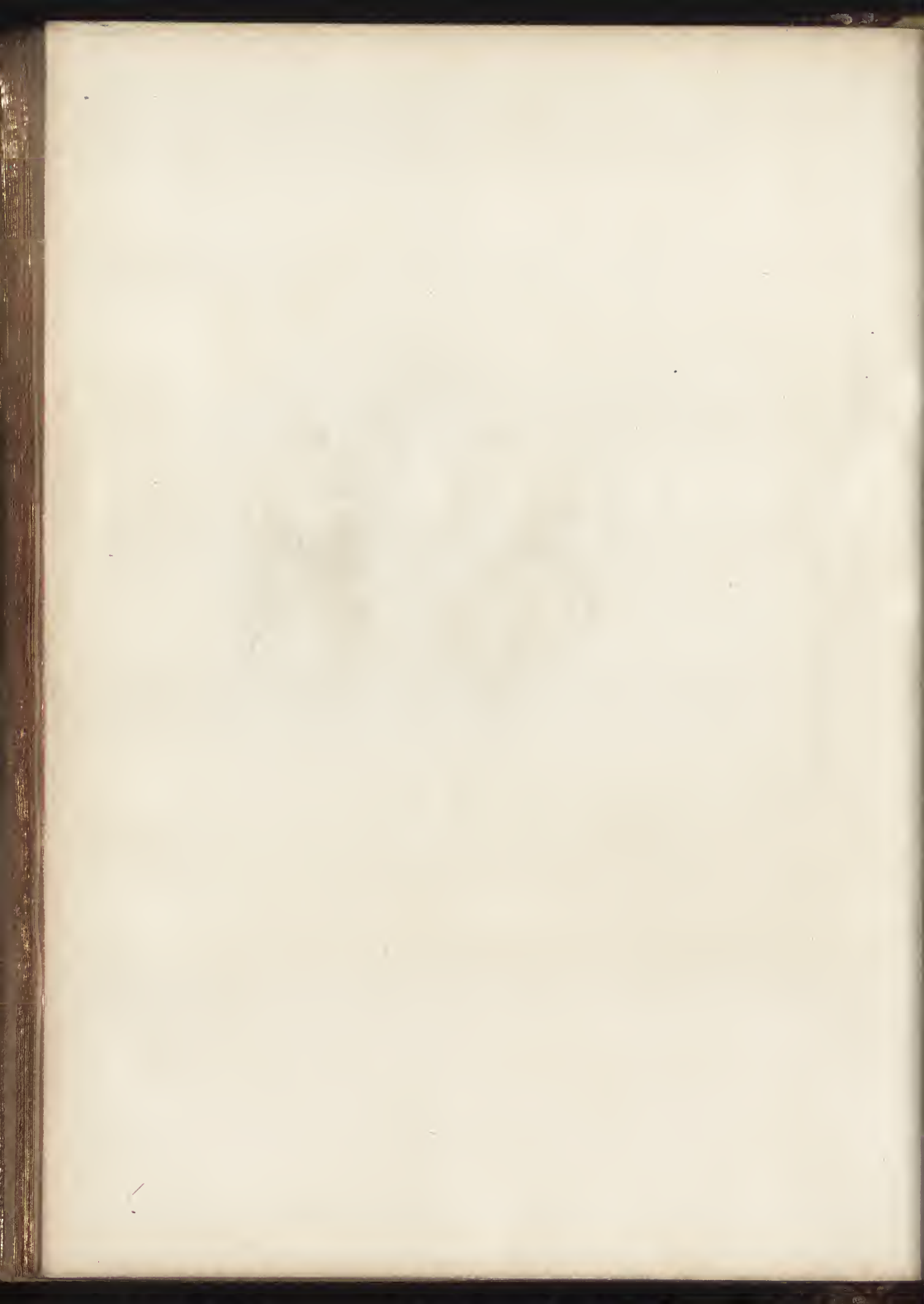



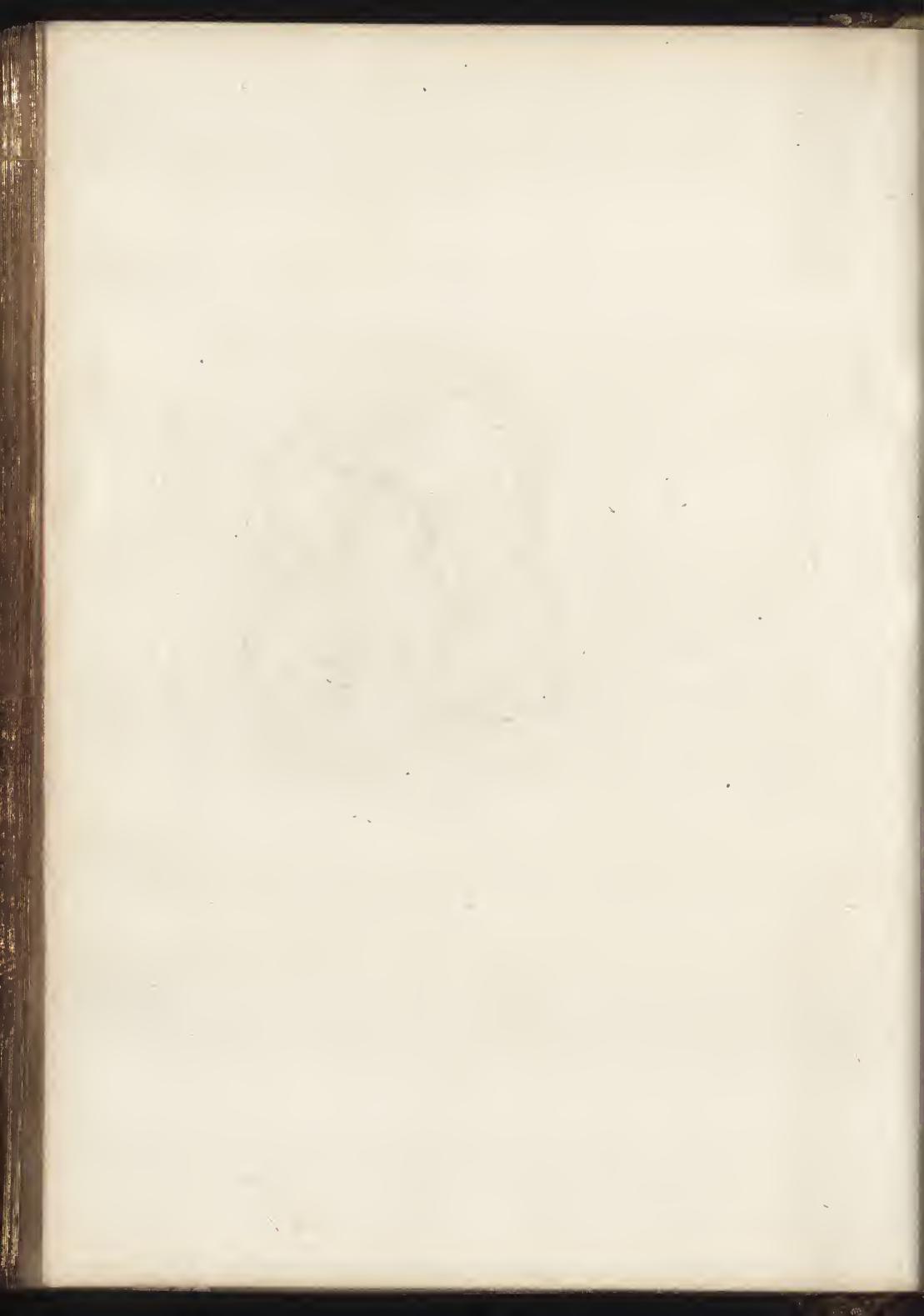

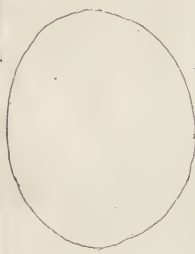

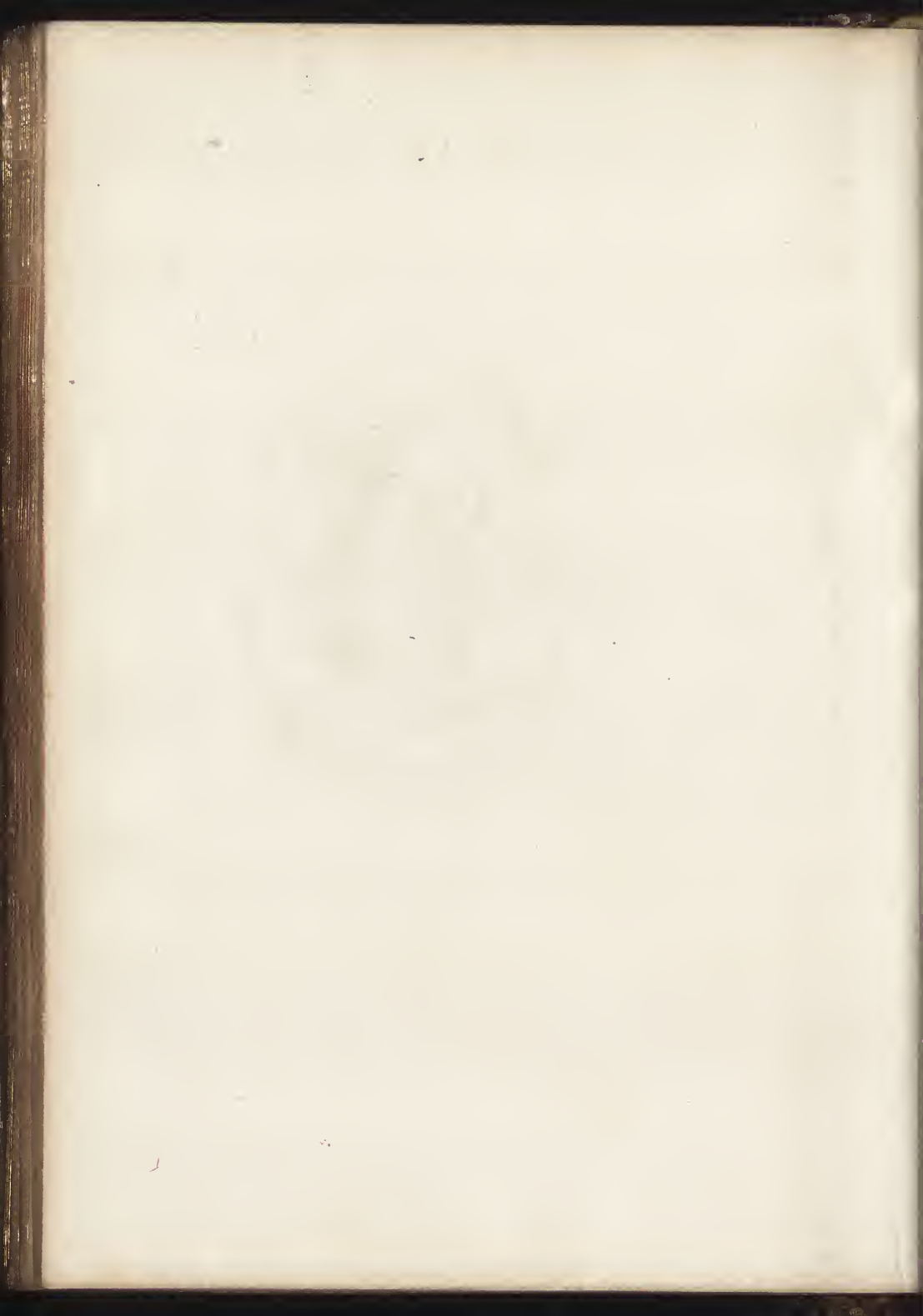



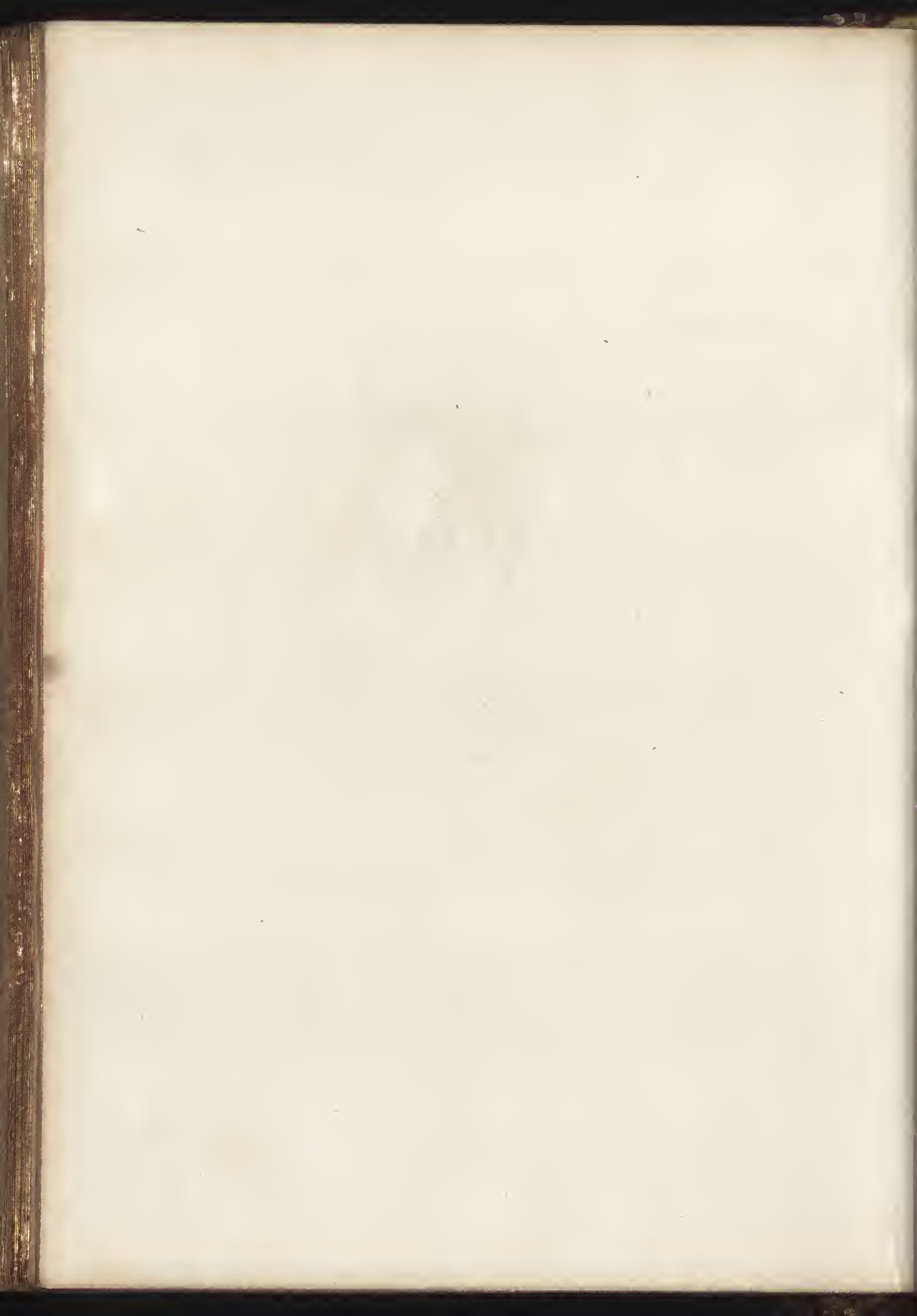





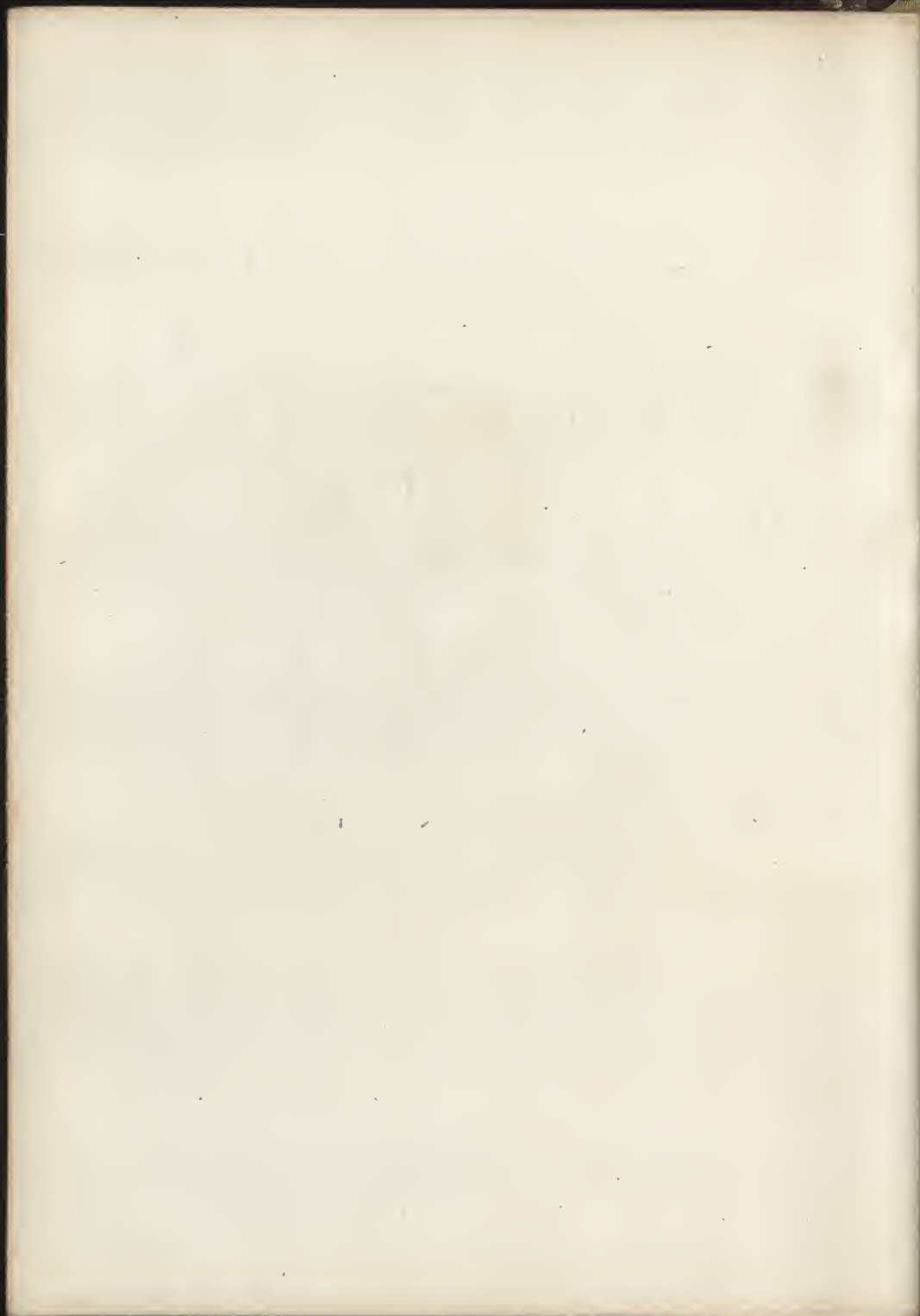



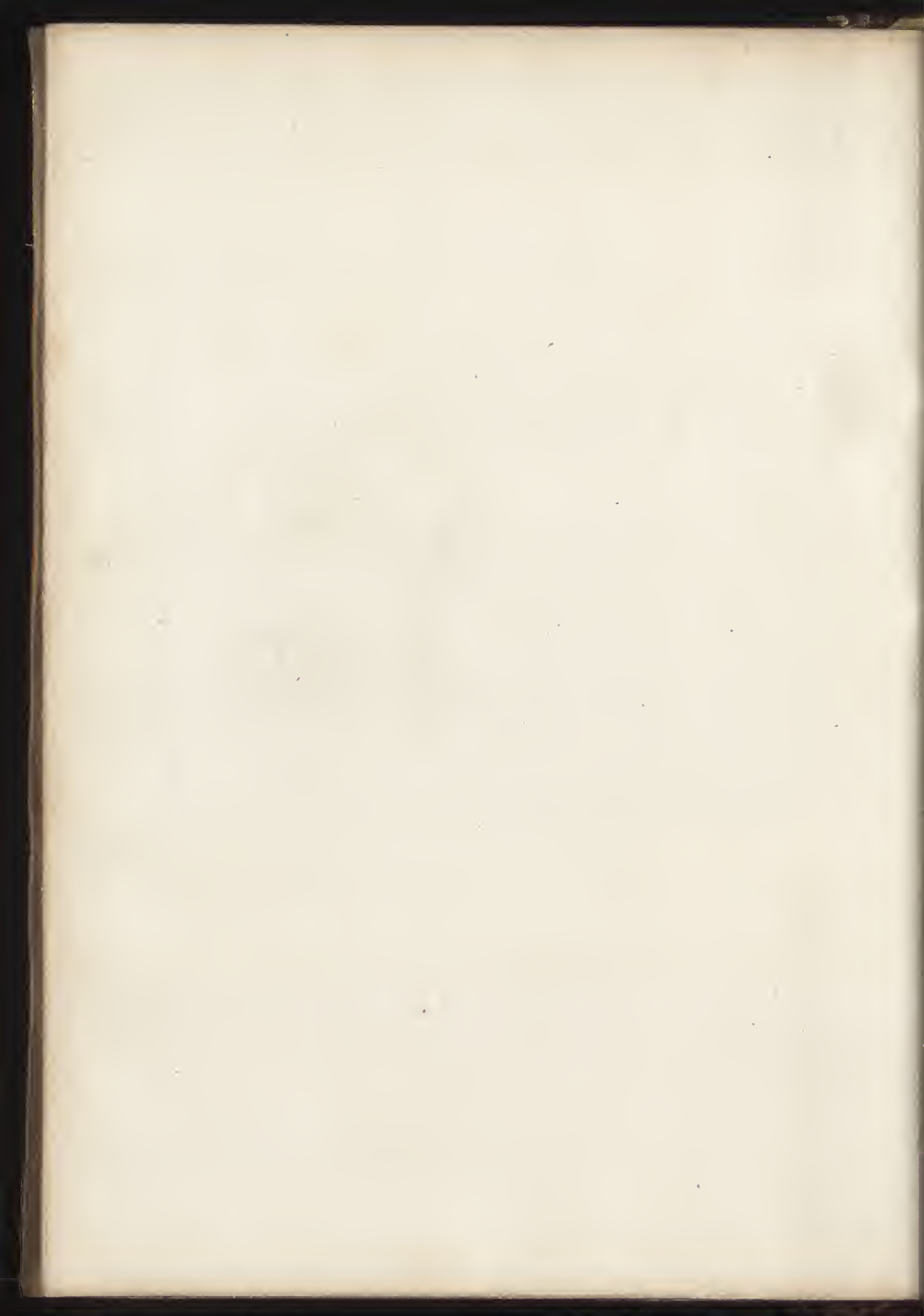







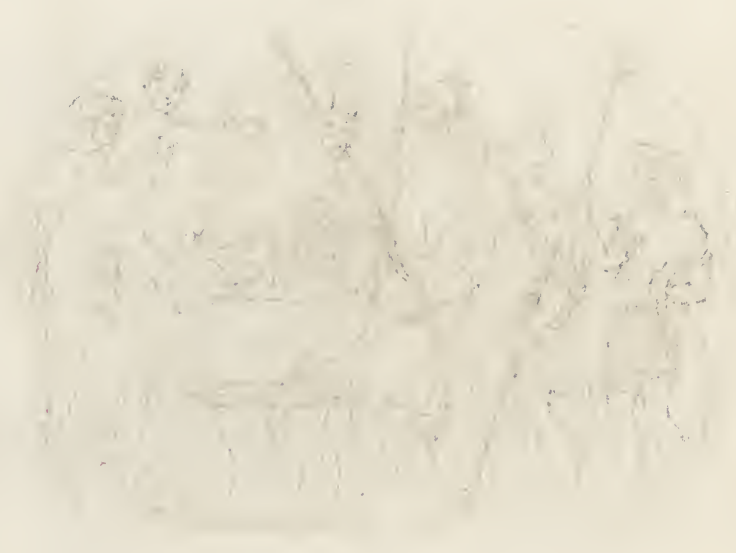



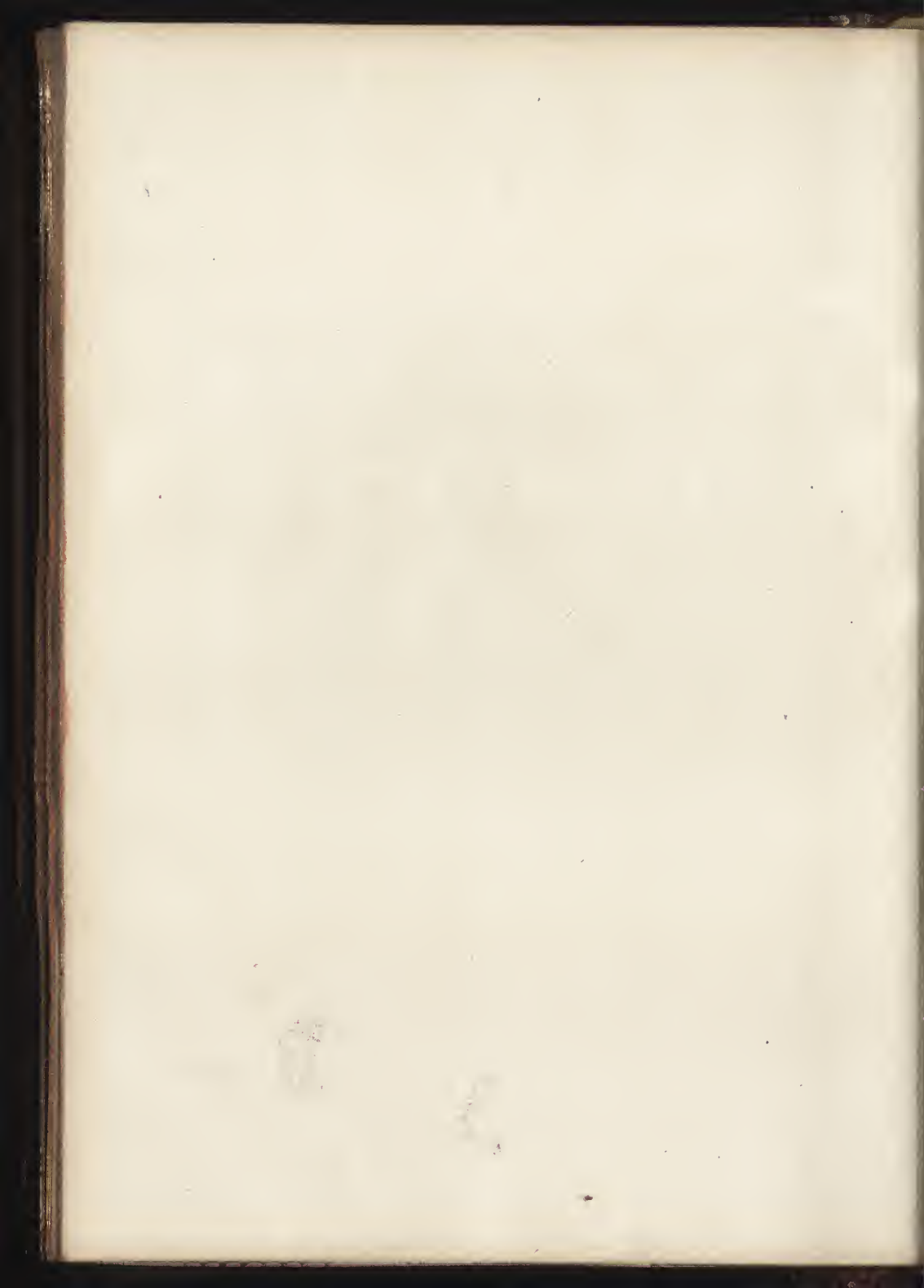







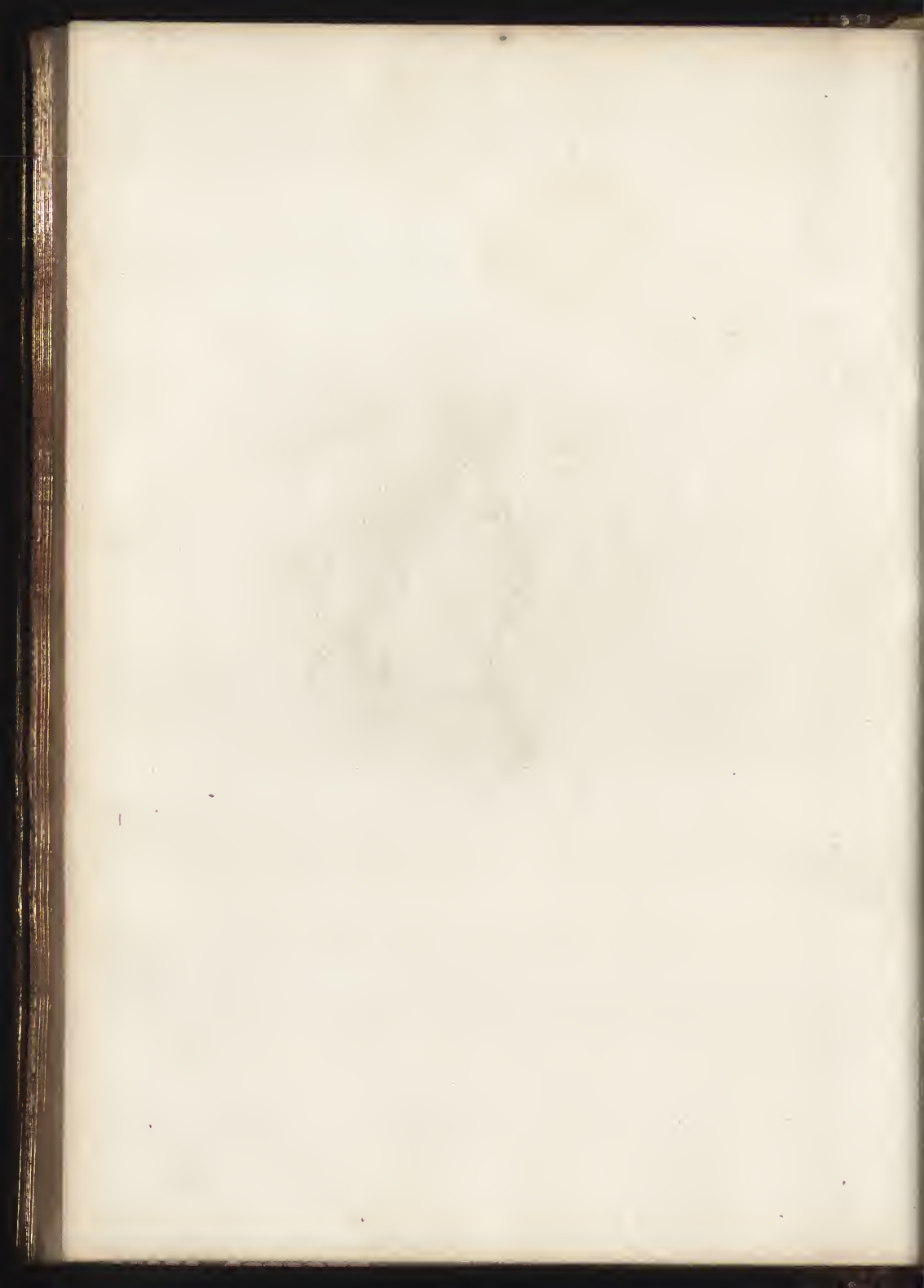



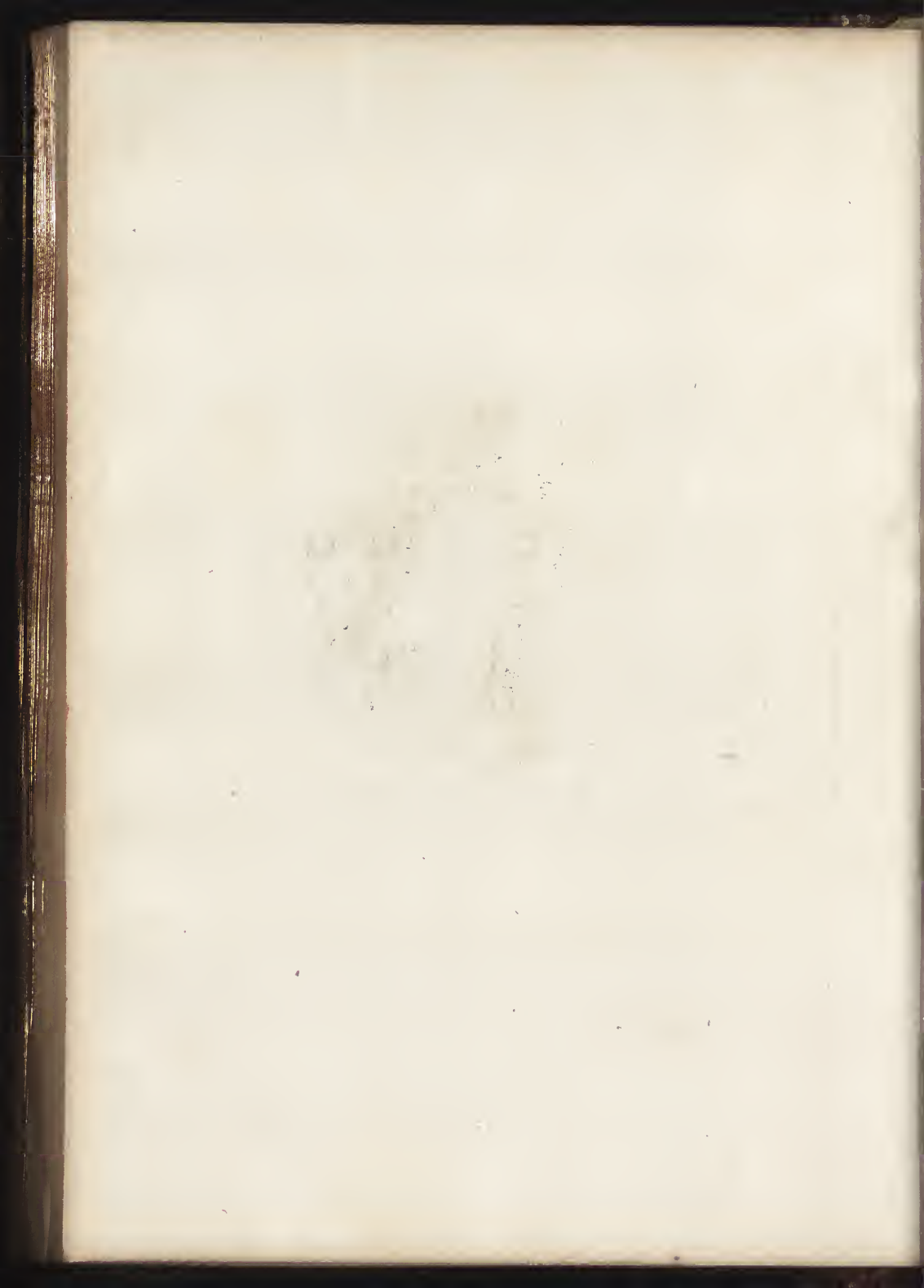



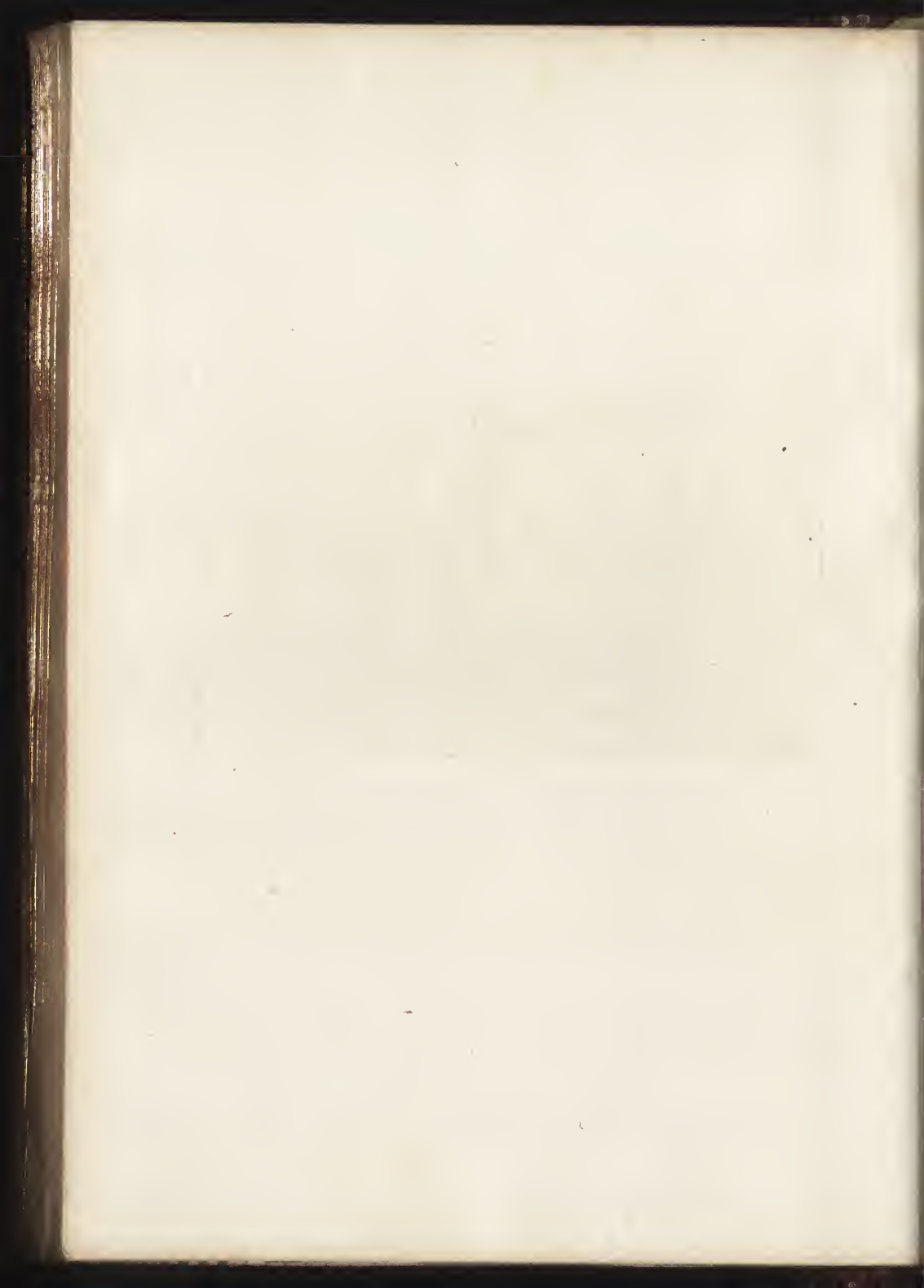



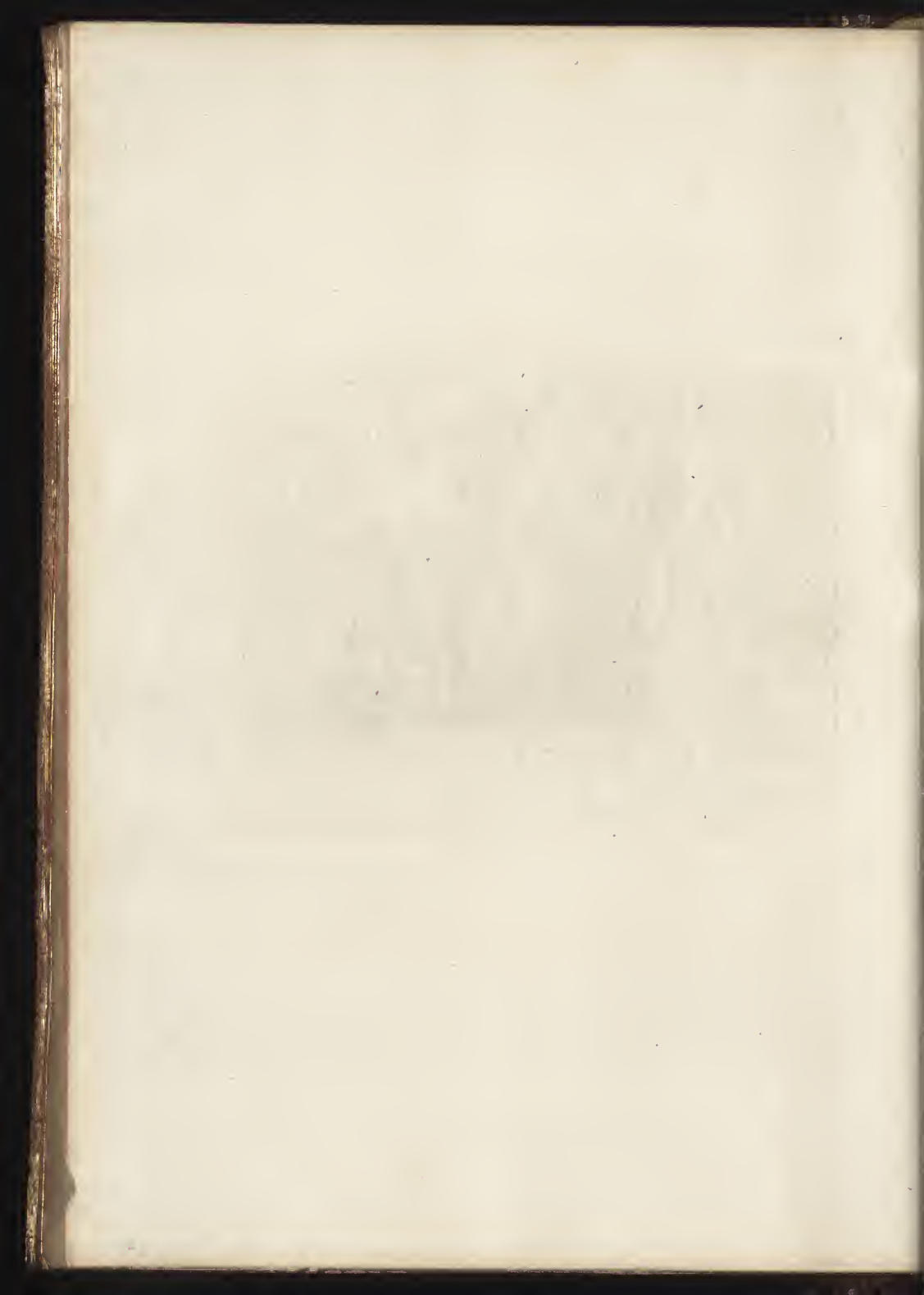





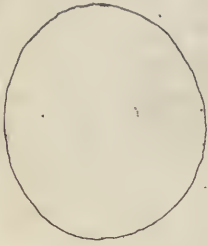





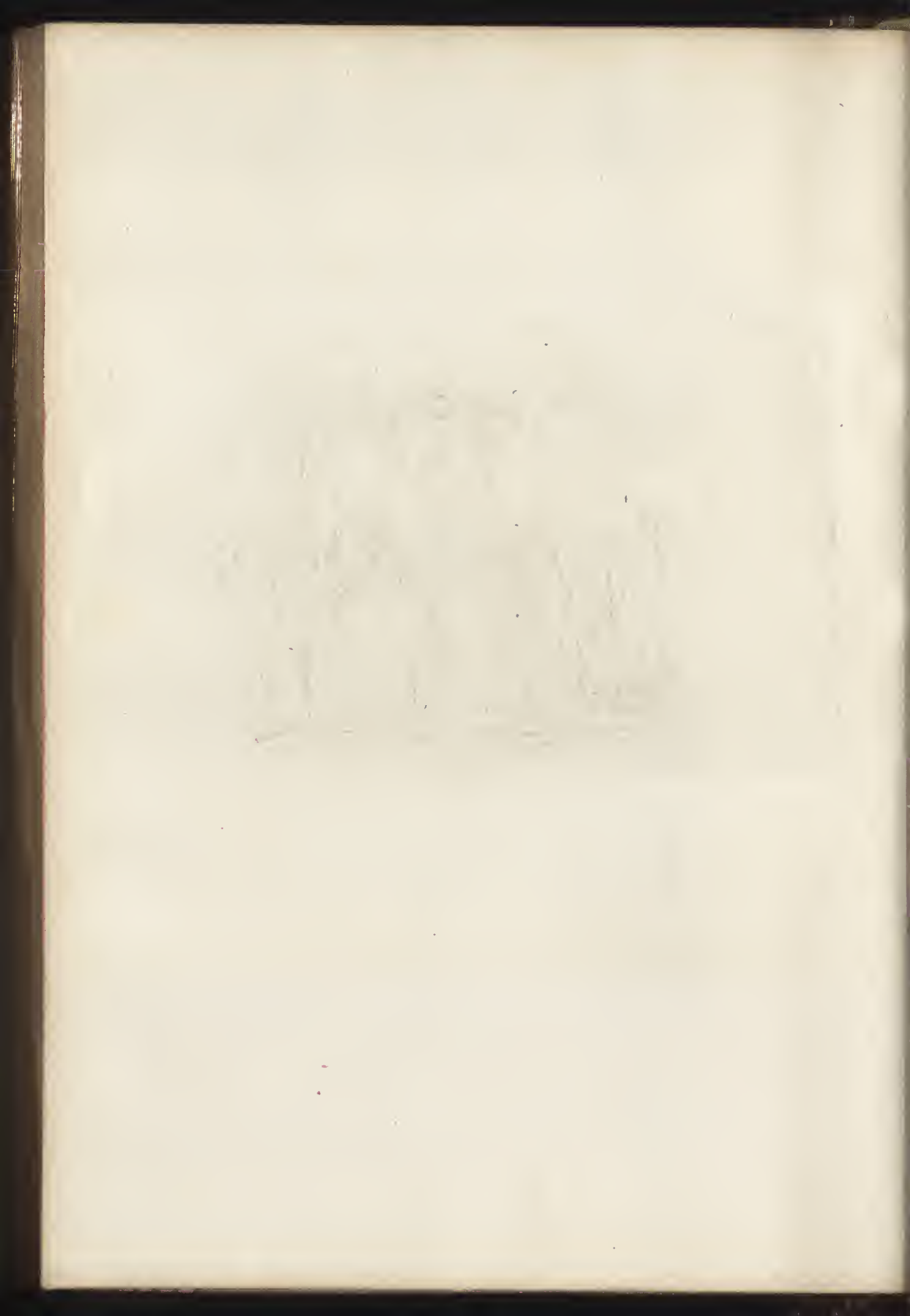



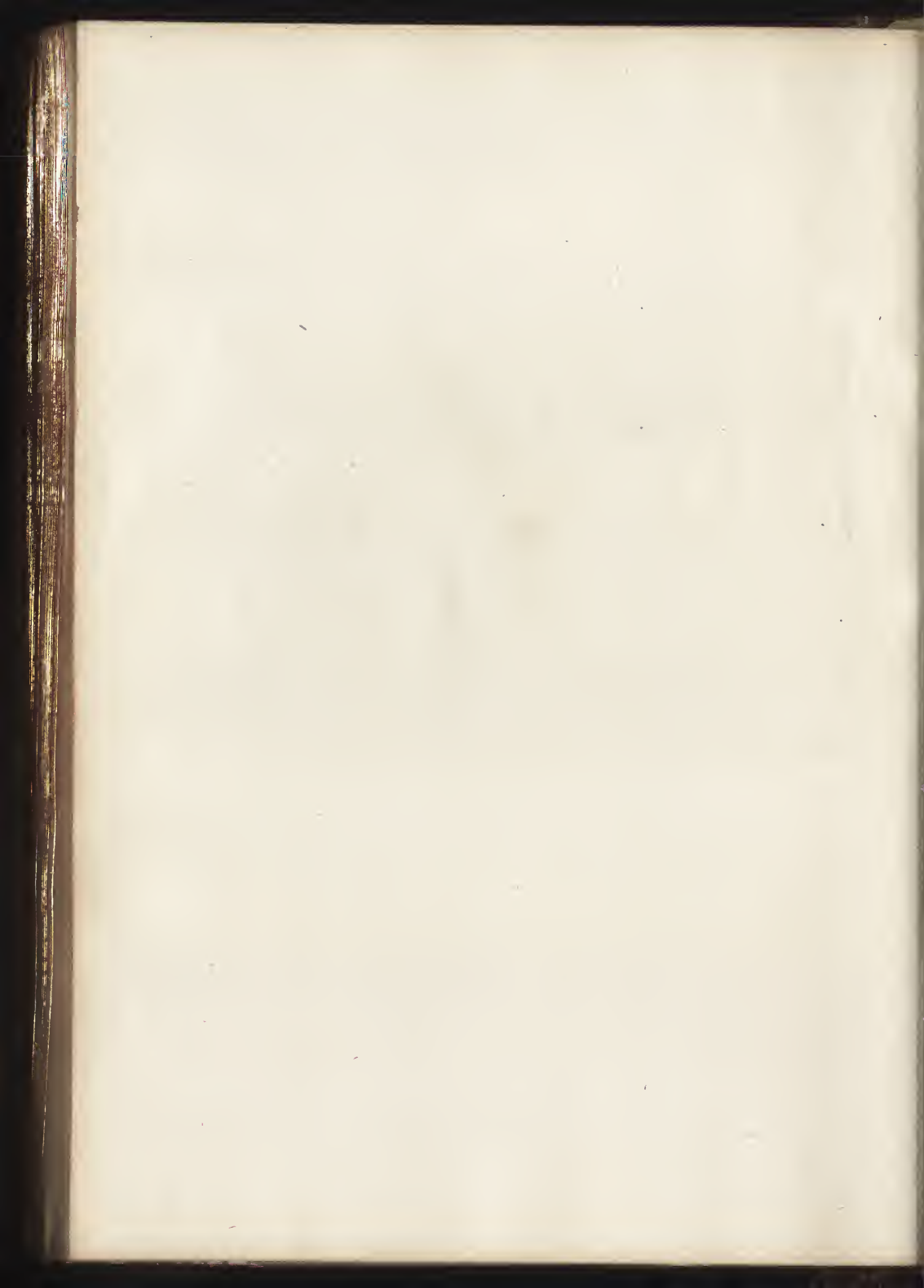



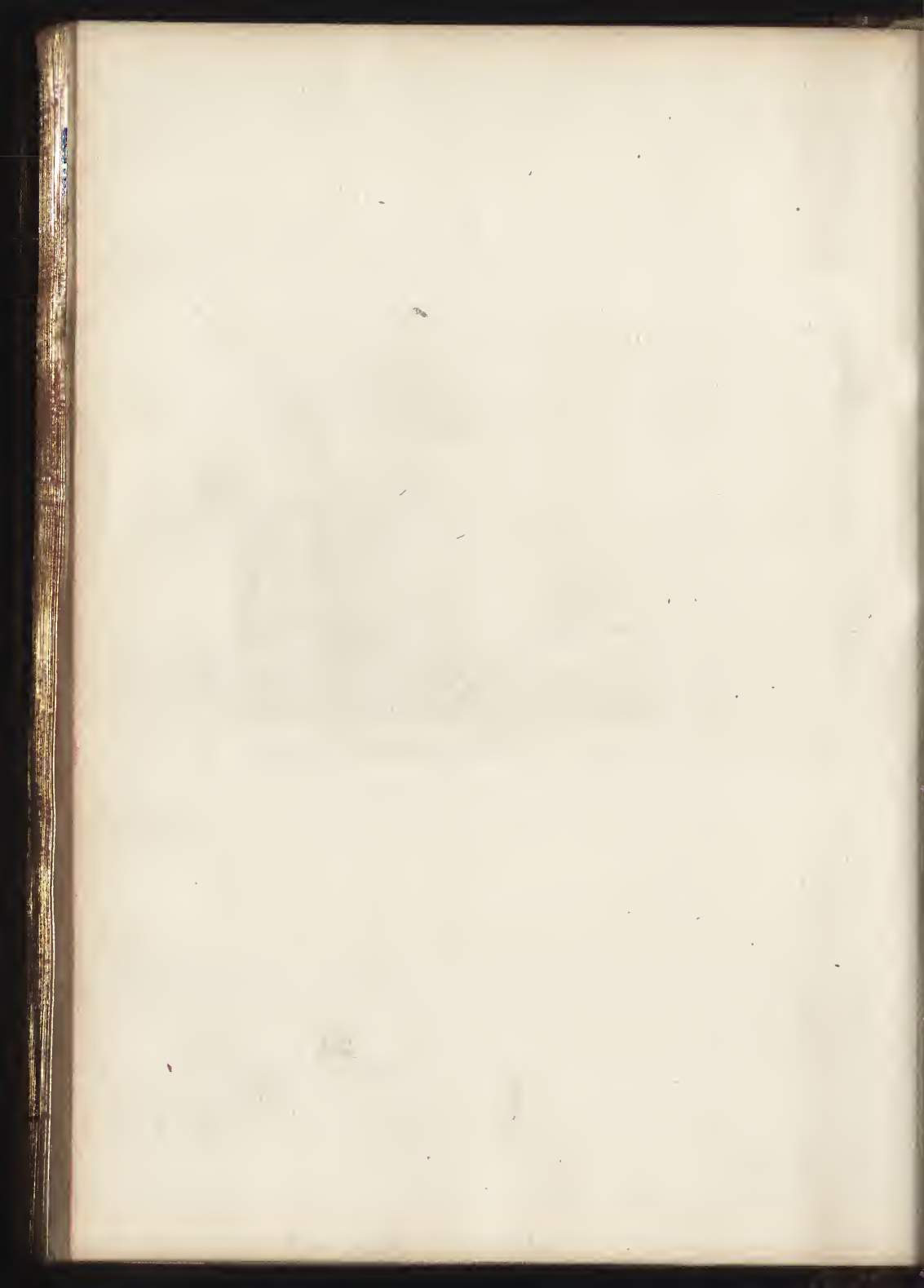

58



MAR VIC

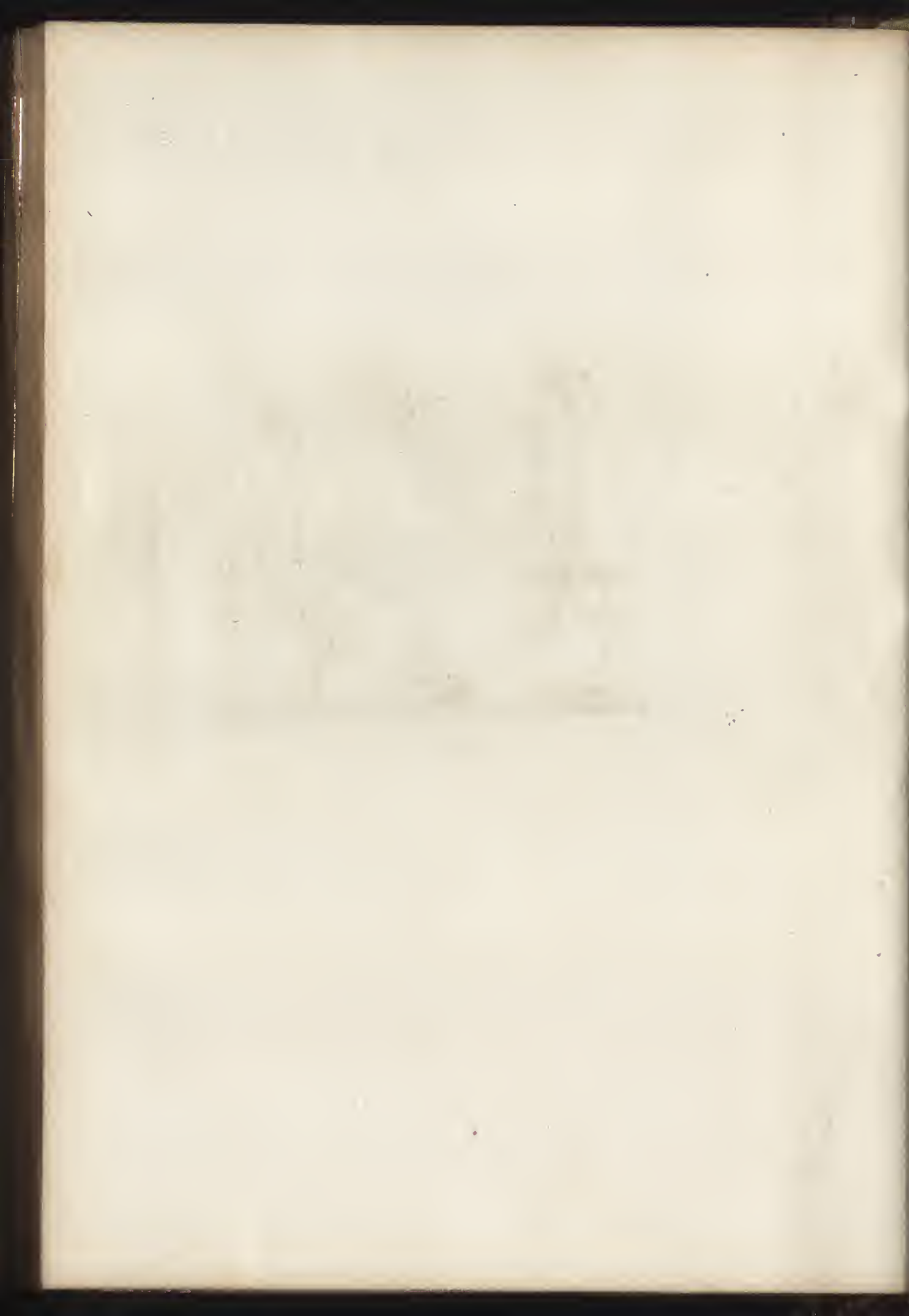

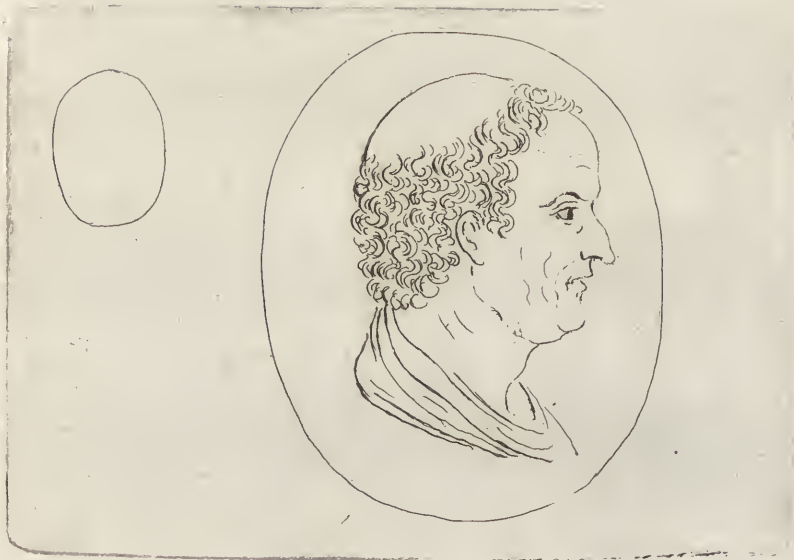

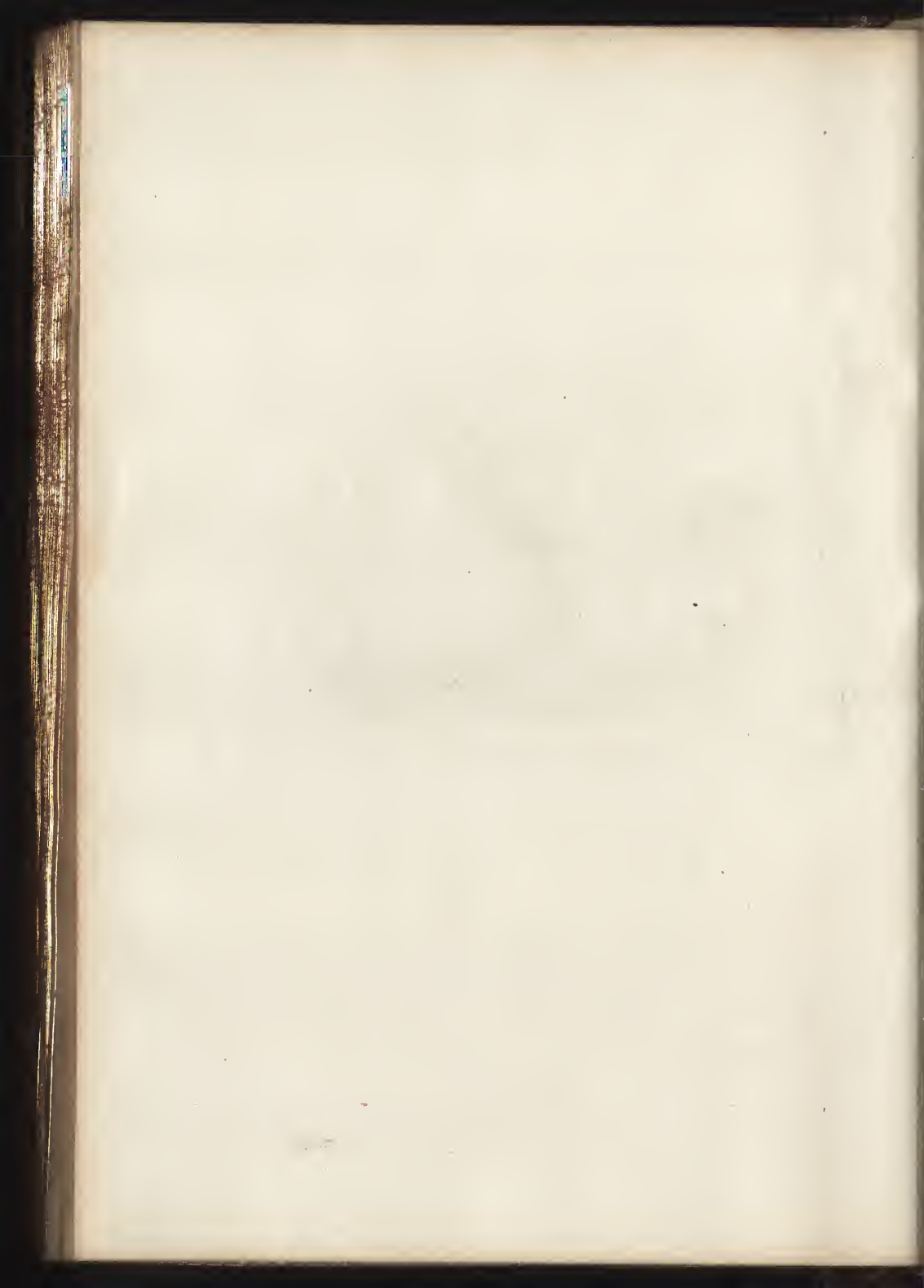



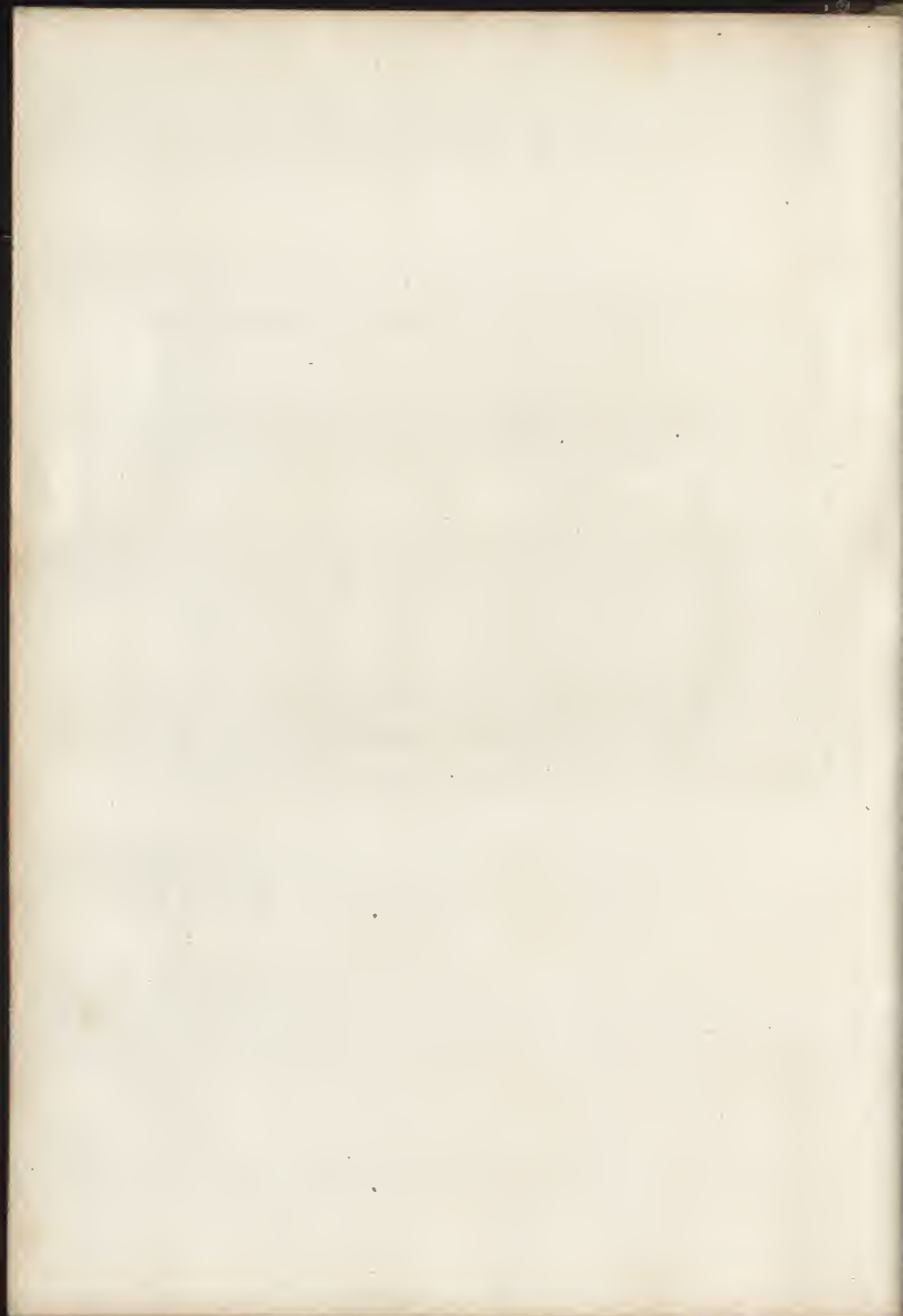







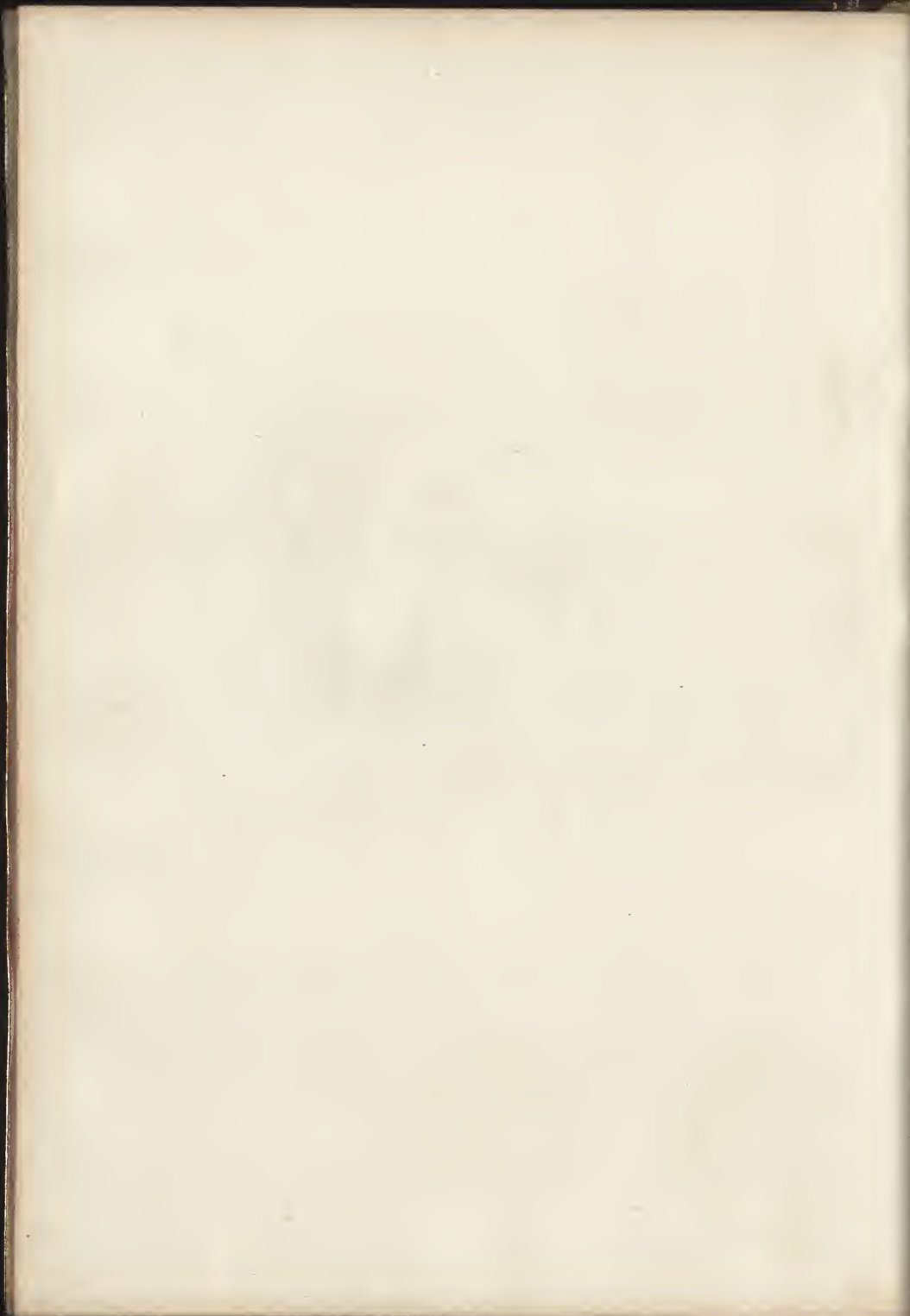

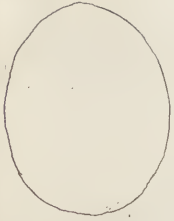

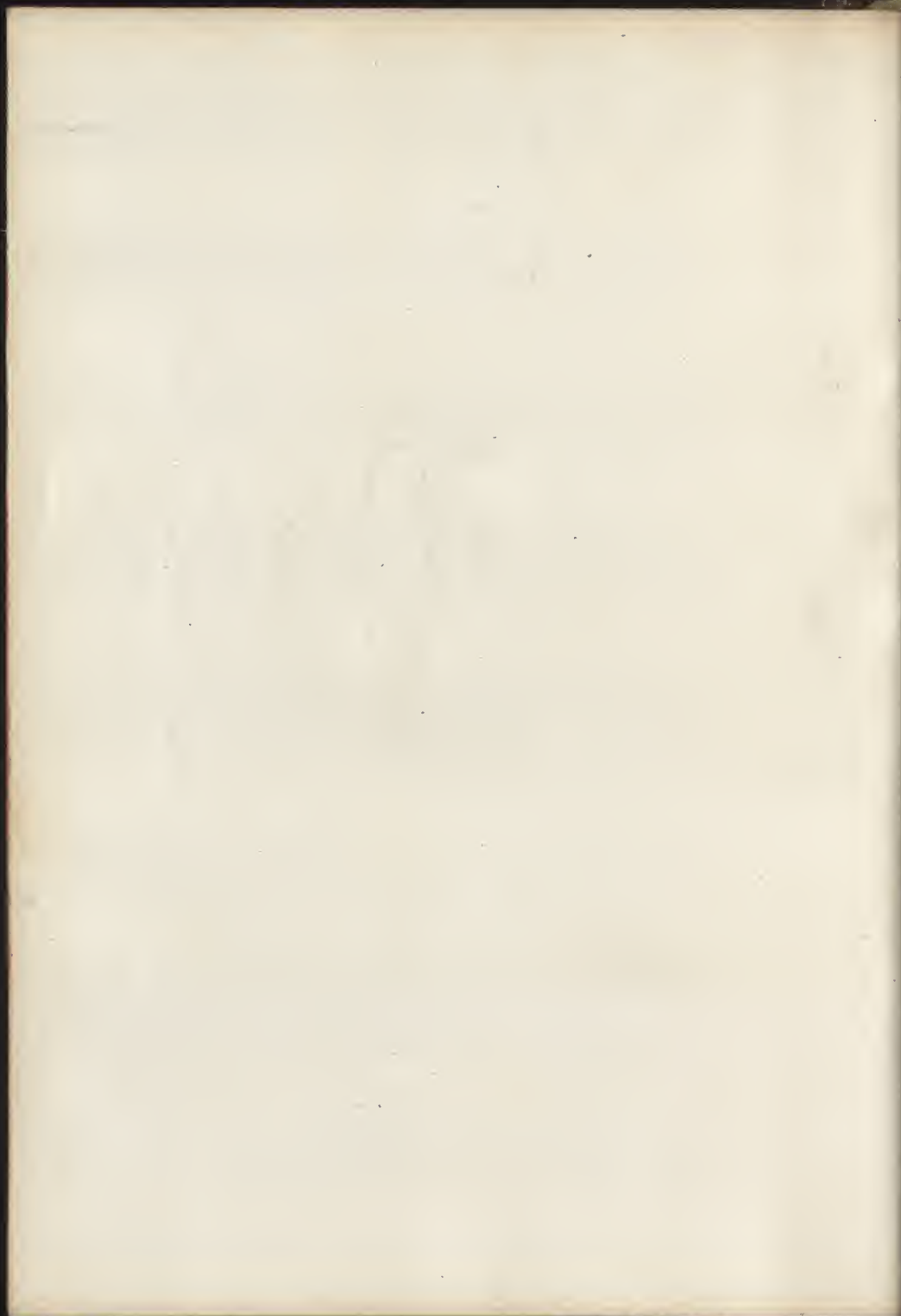







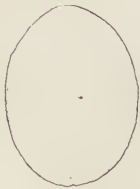

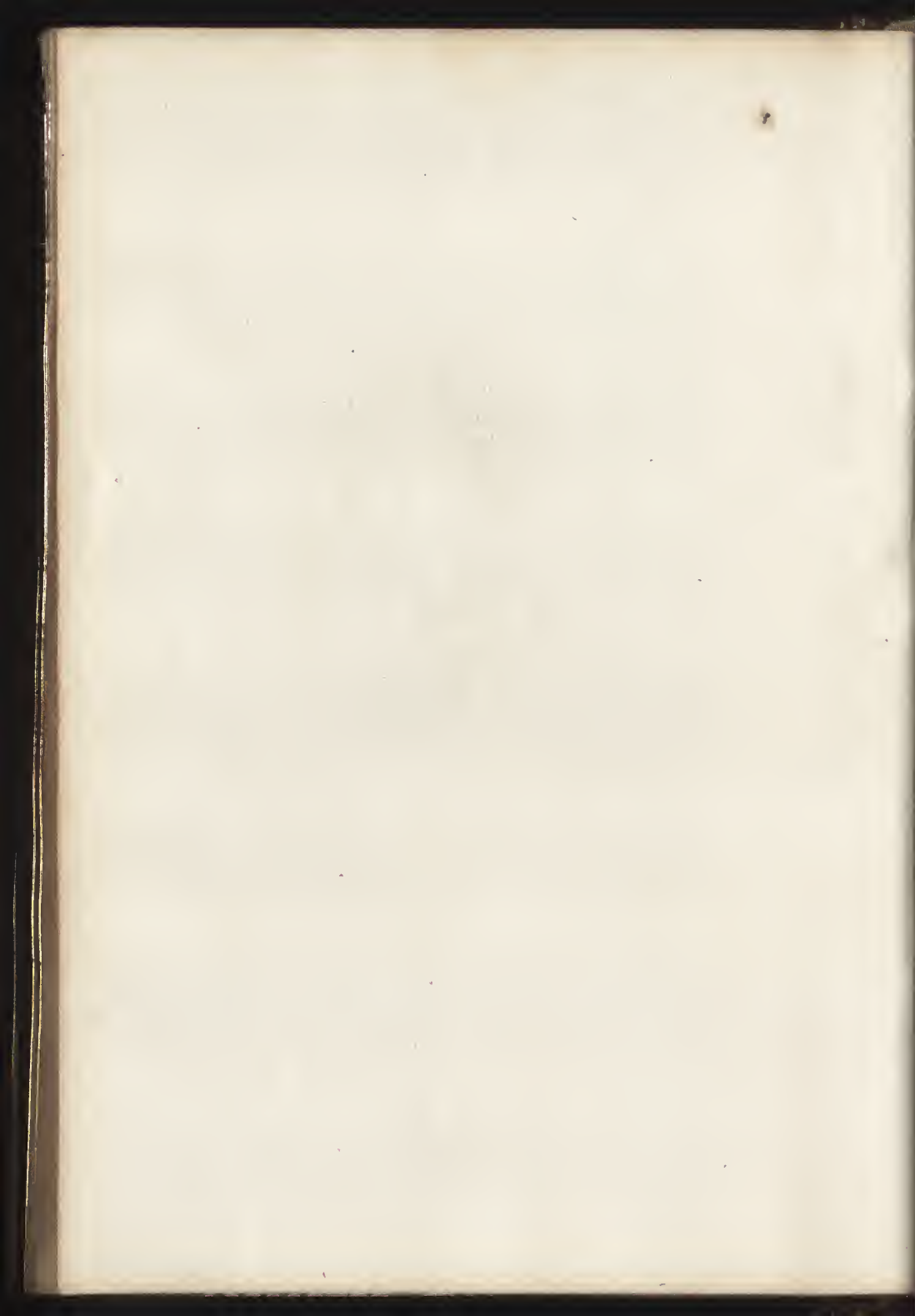



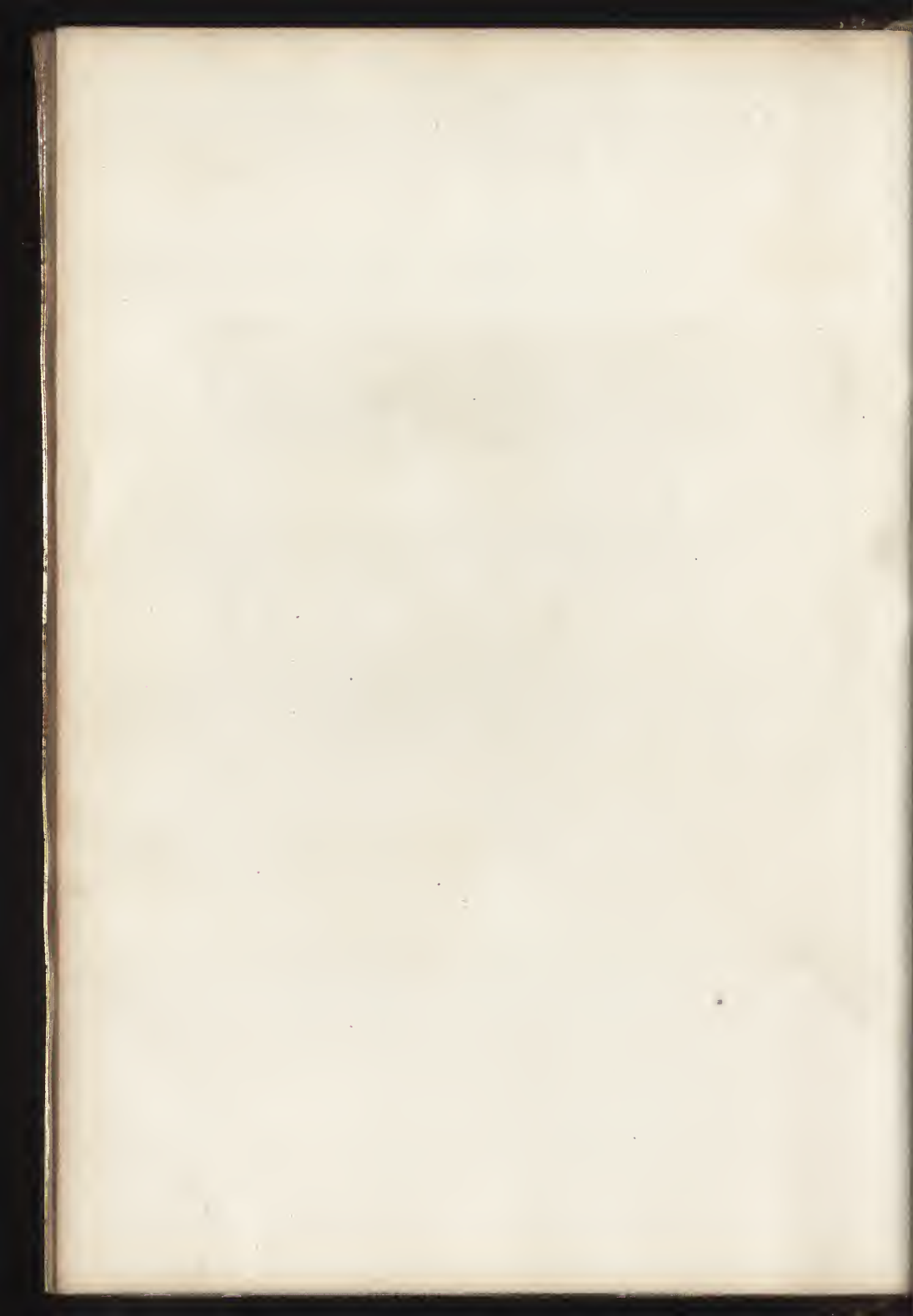



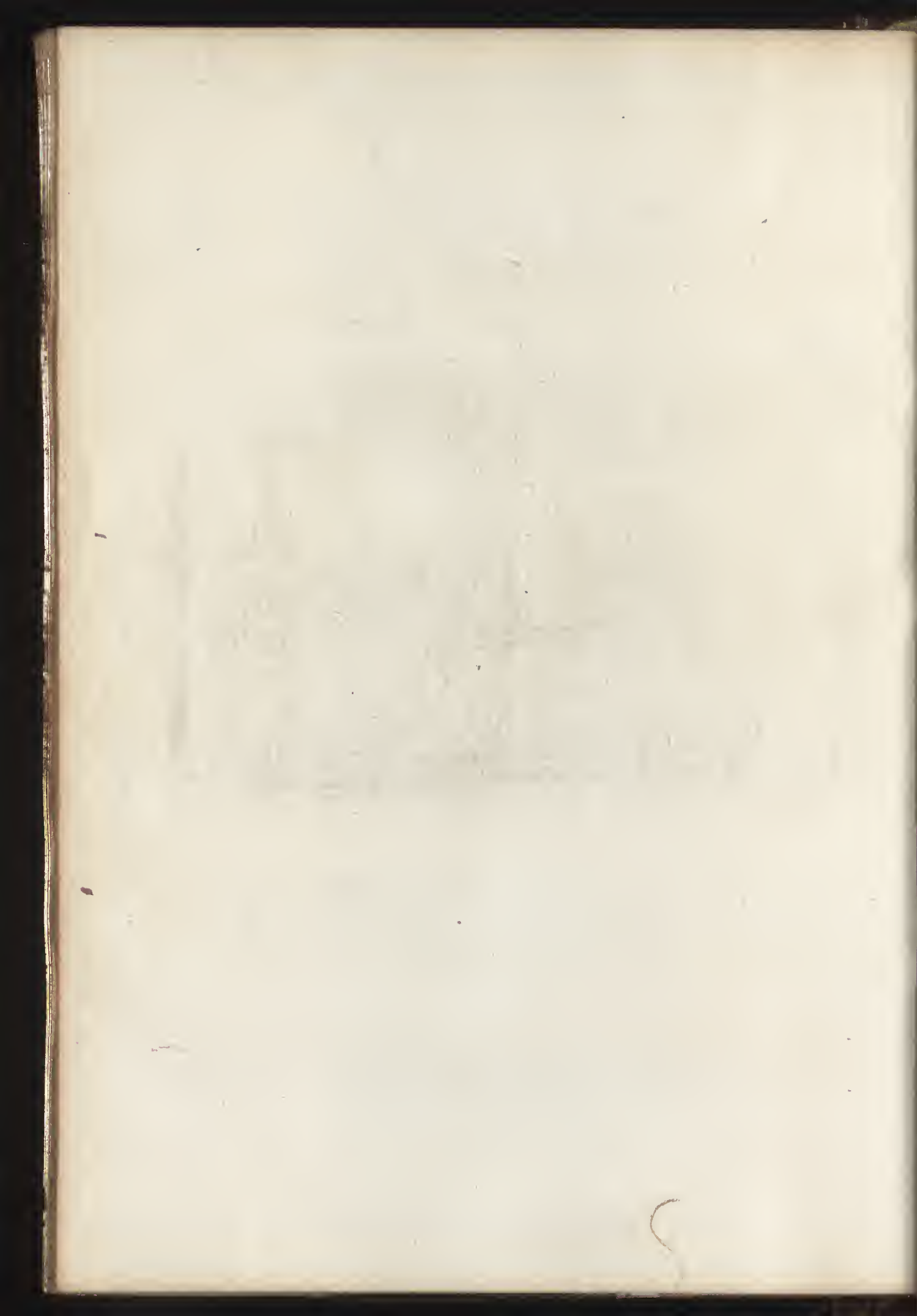



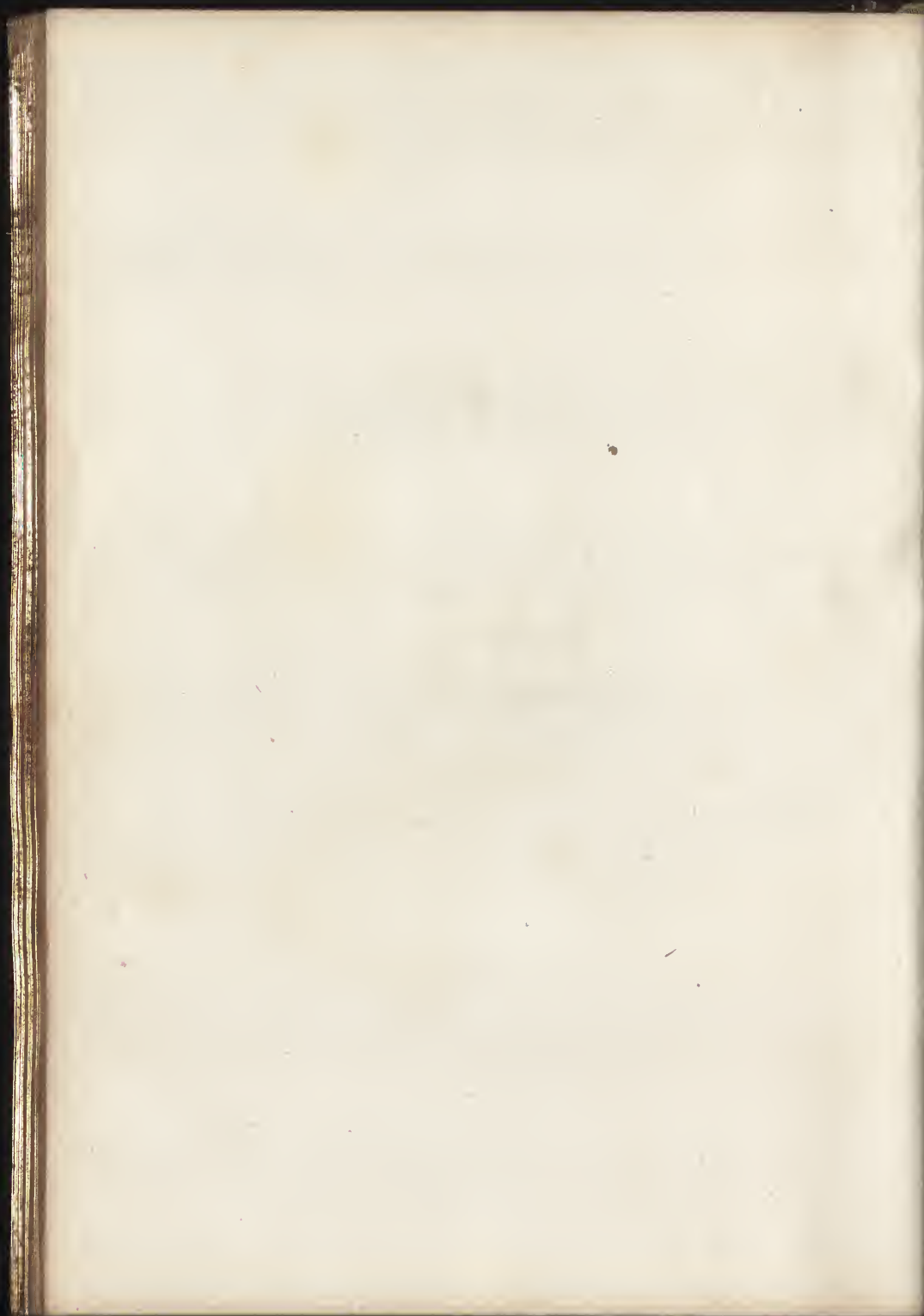



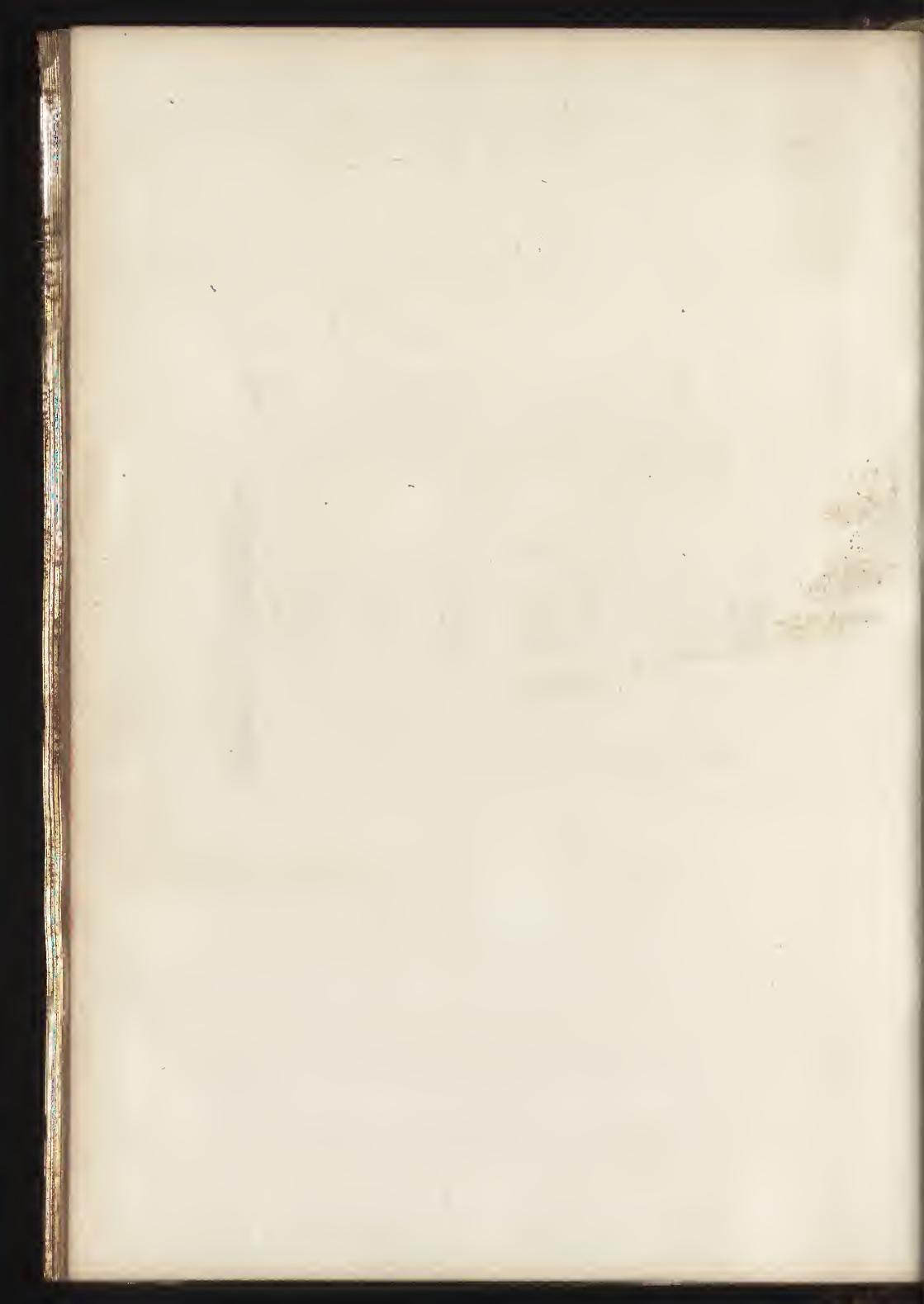



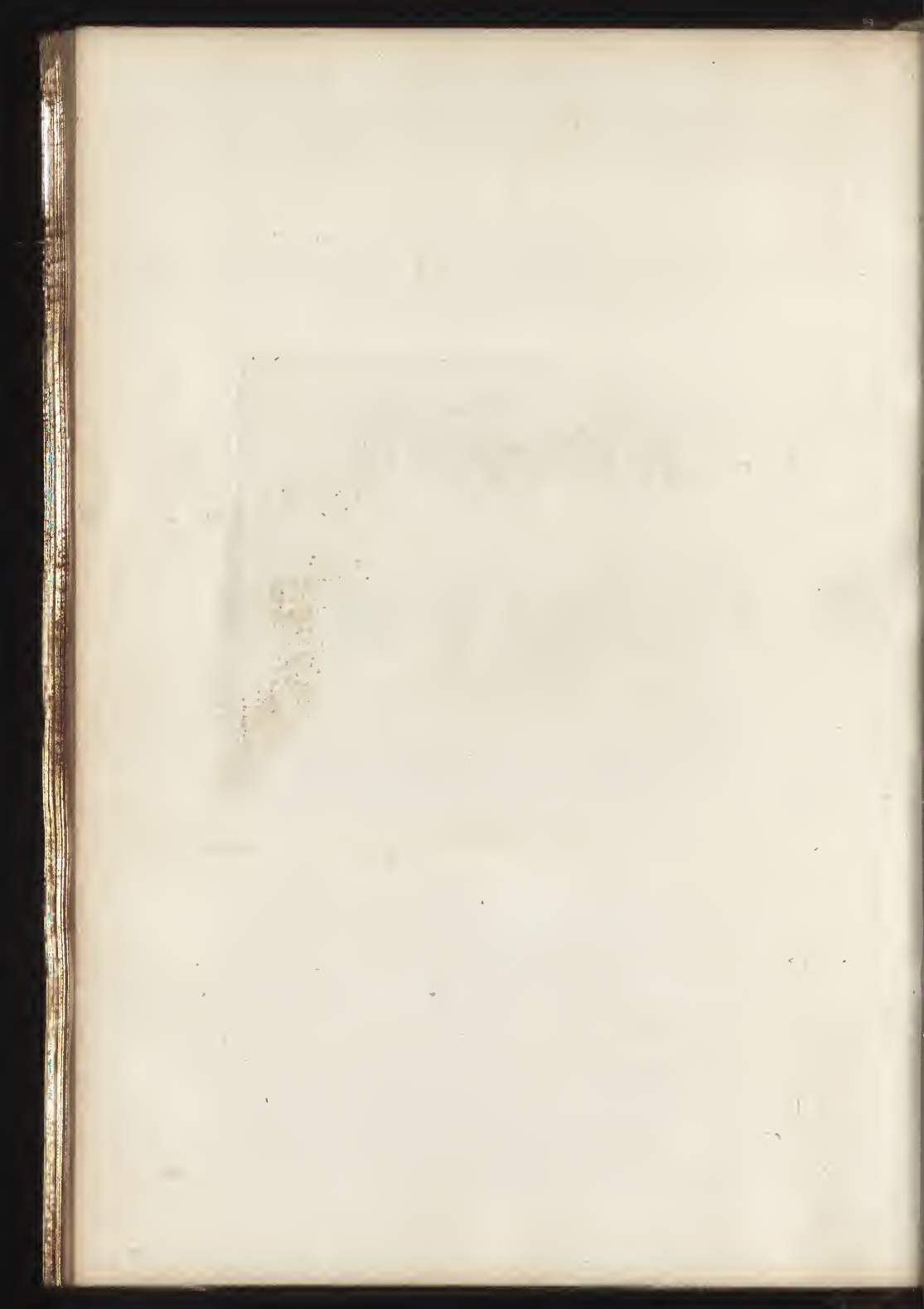





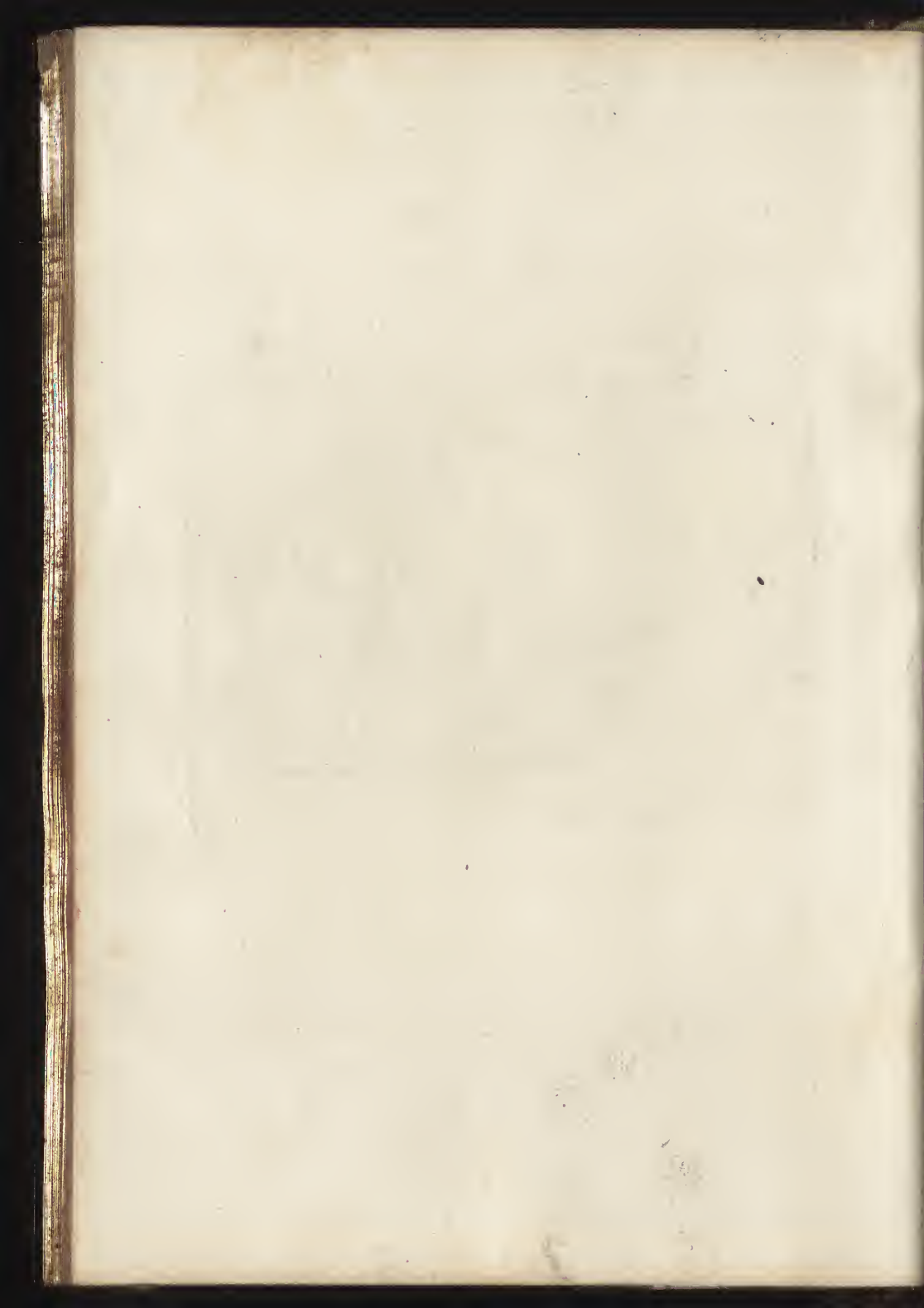



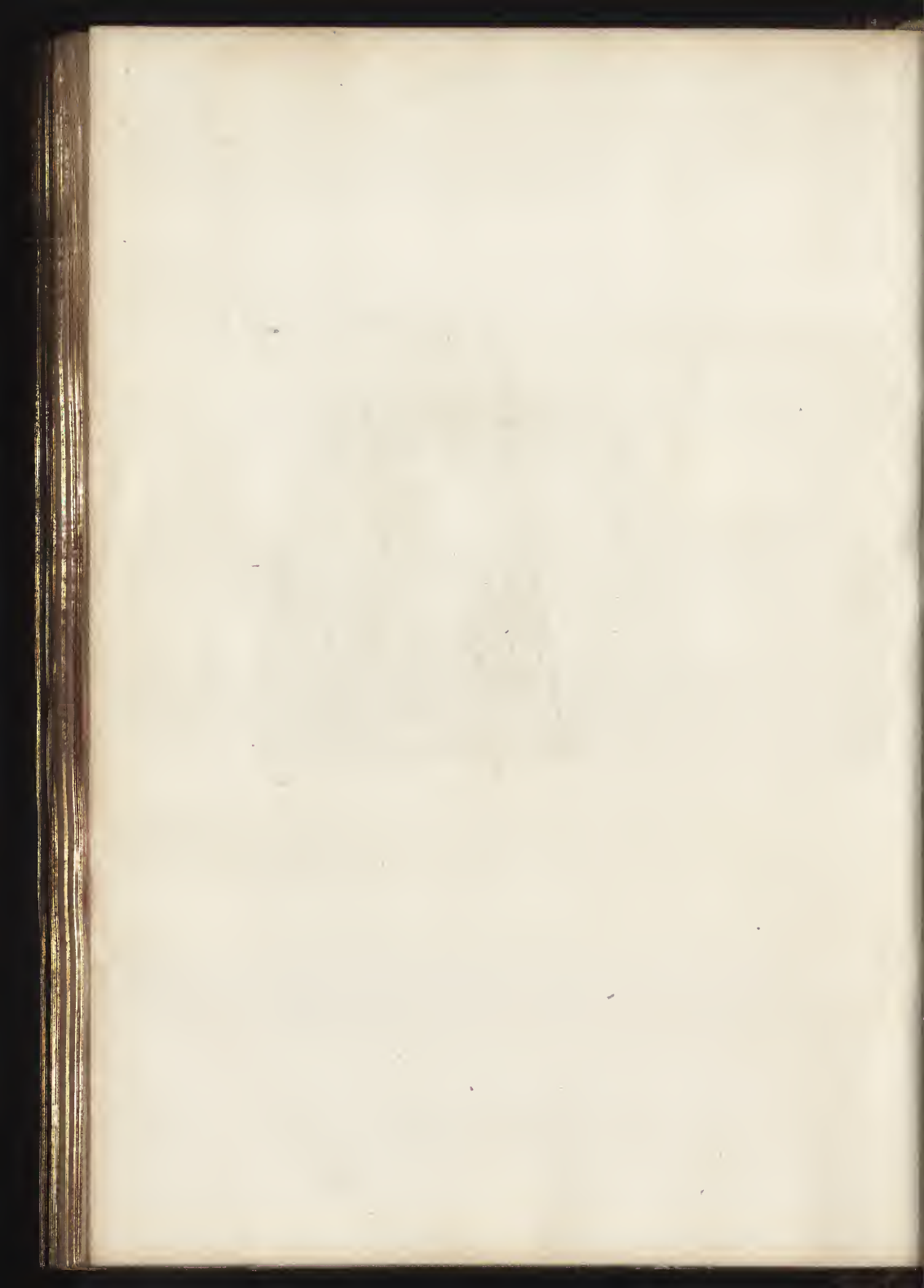

21

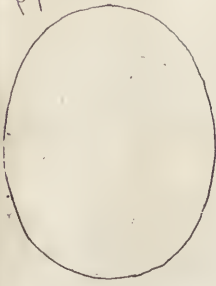

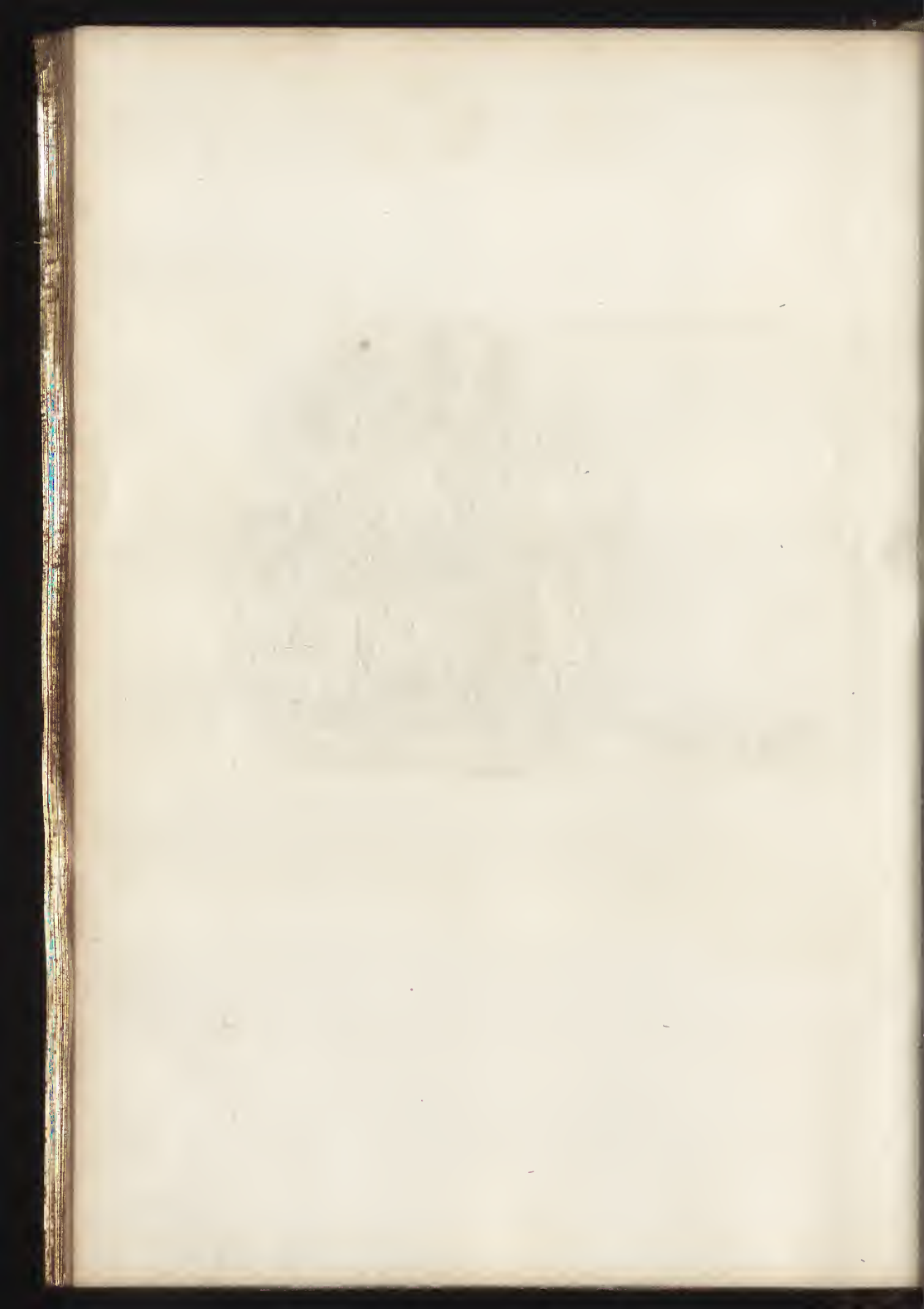

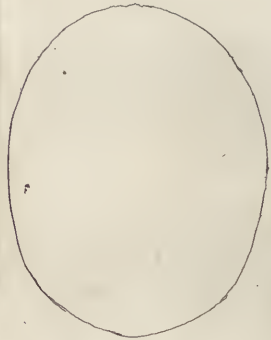









1641

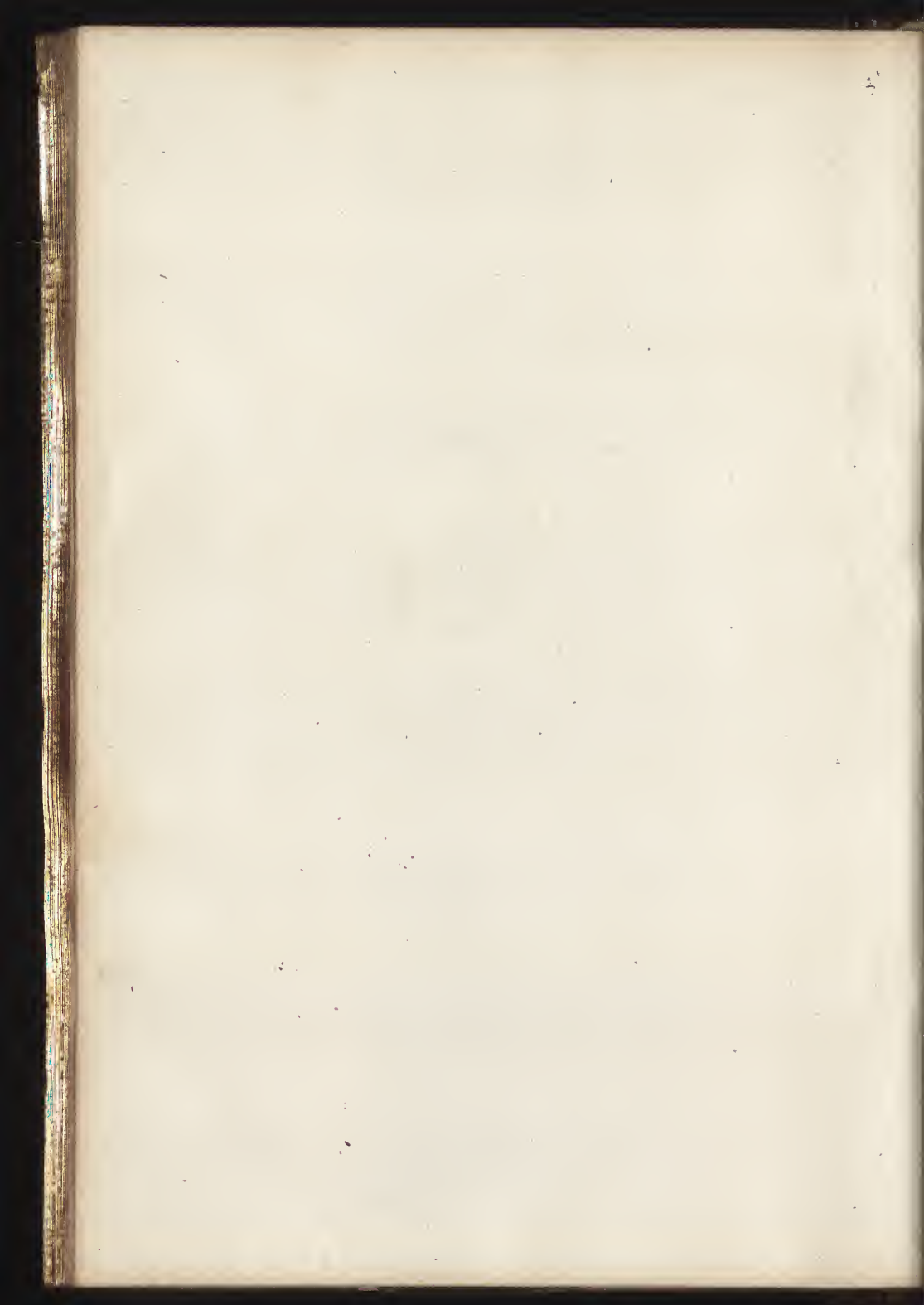



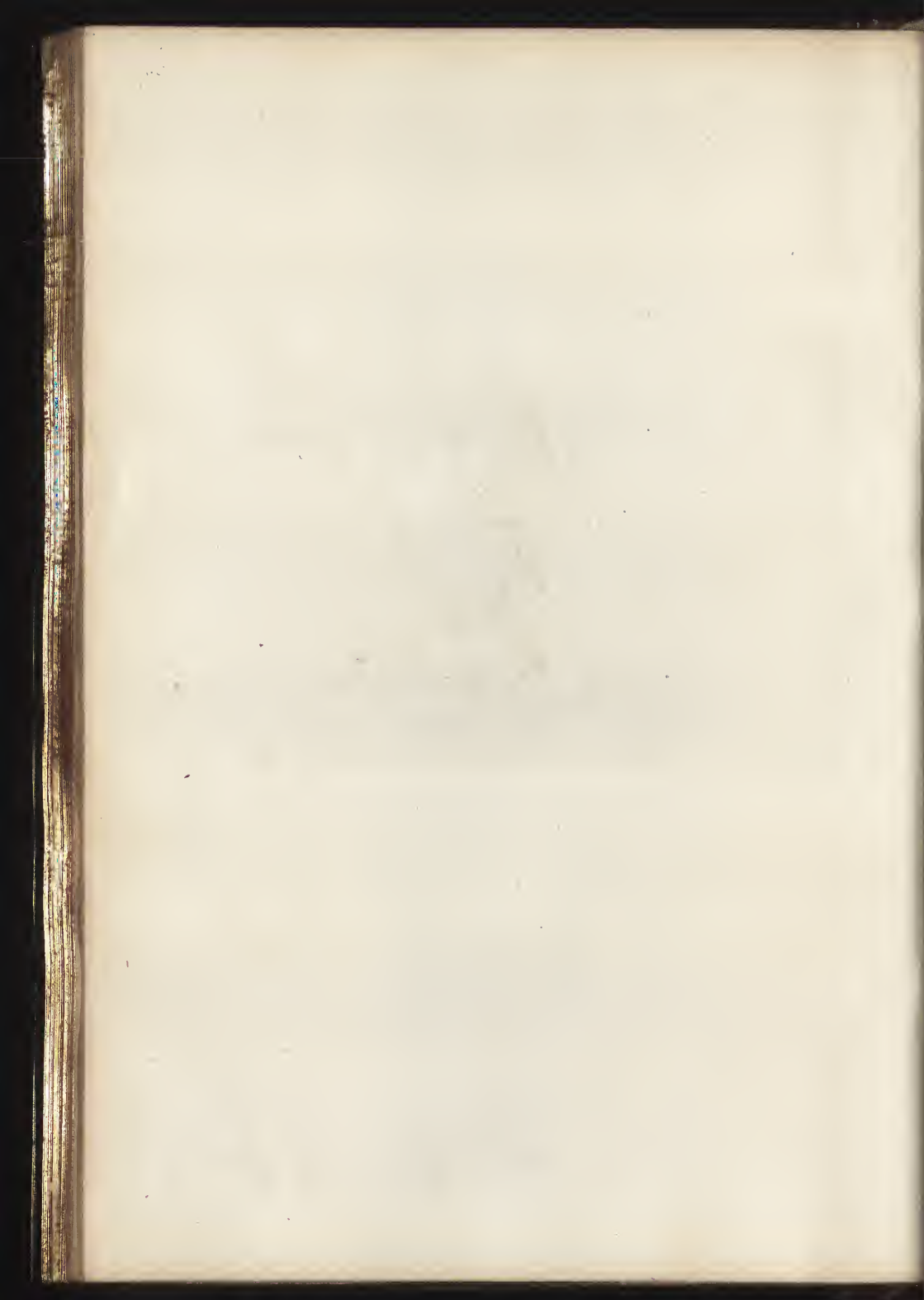

01

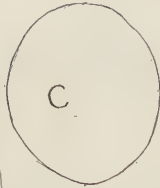
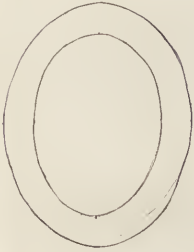

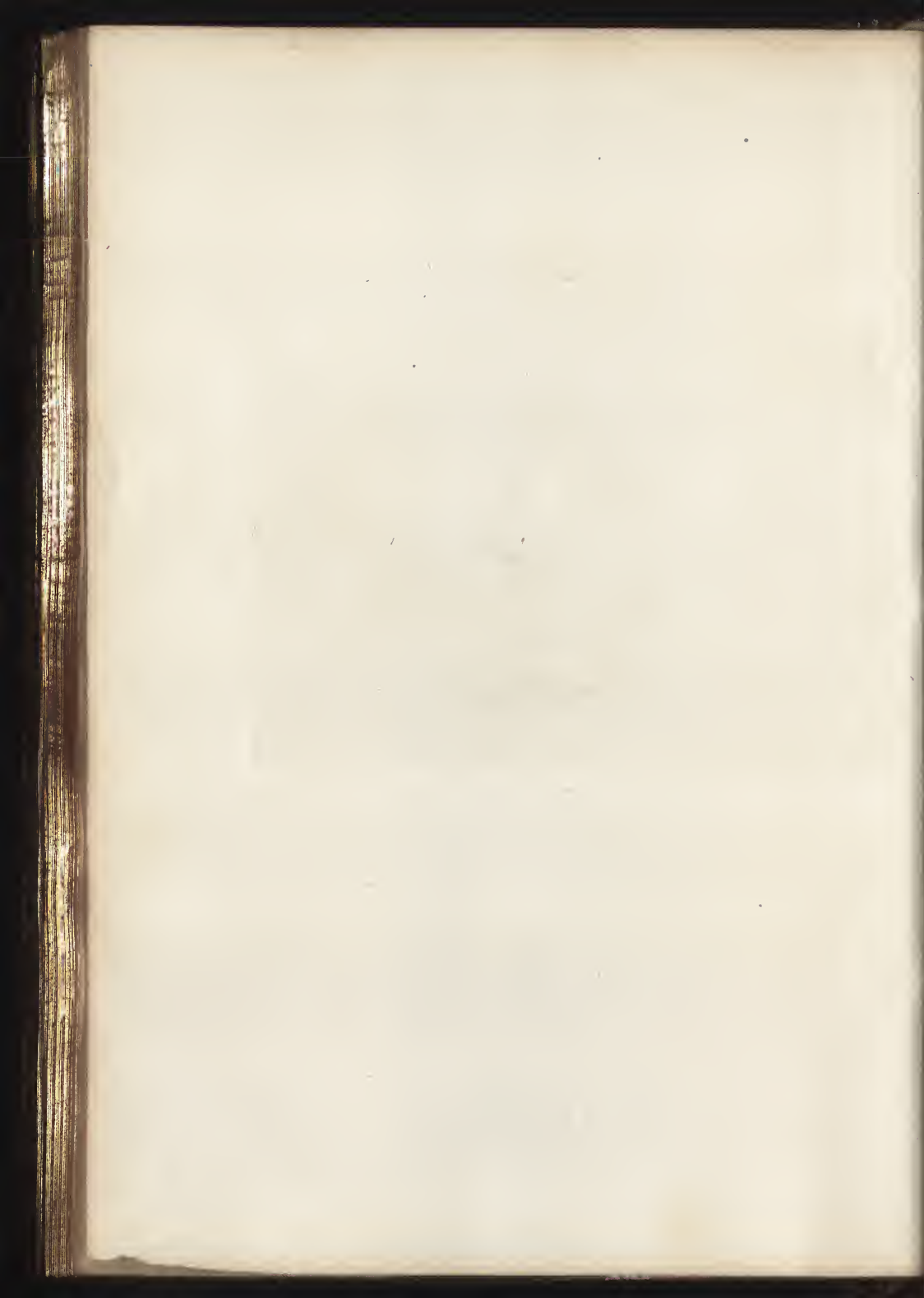



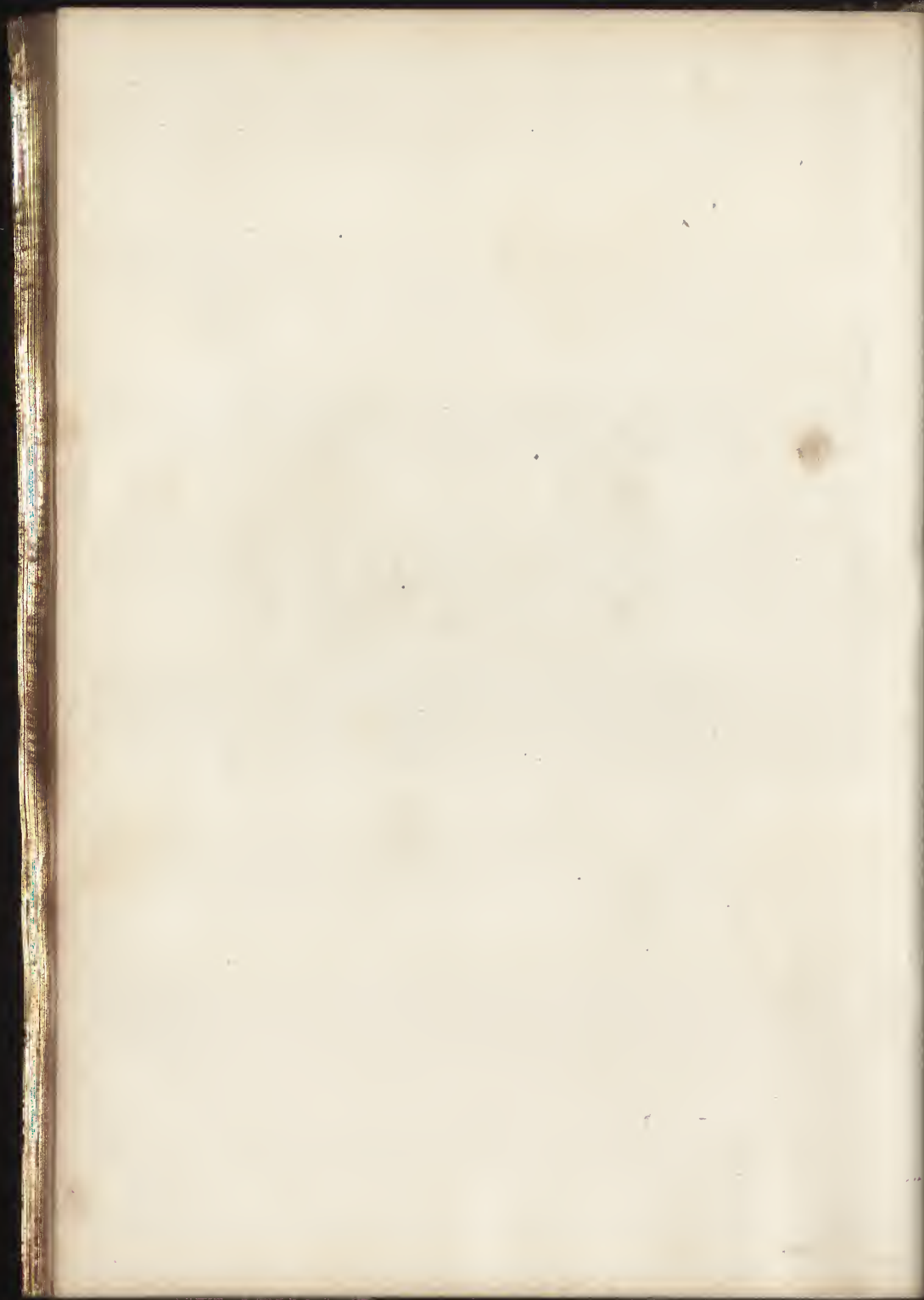

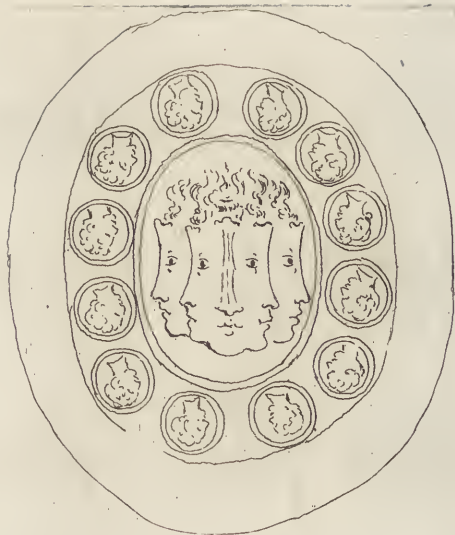
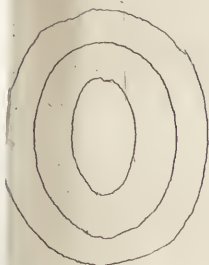



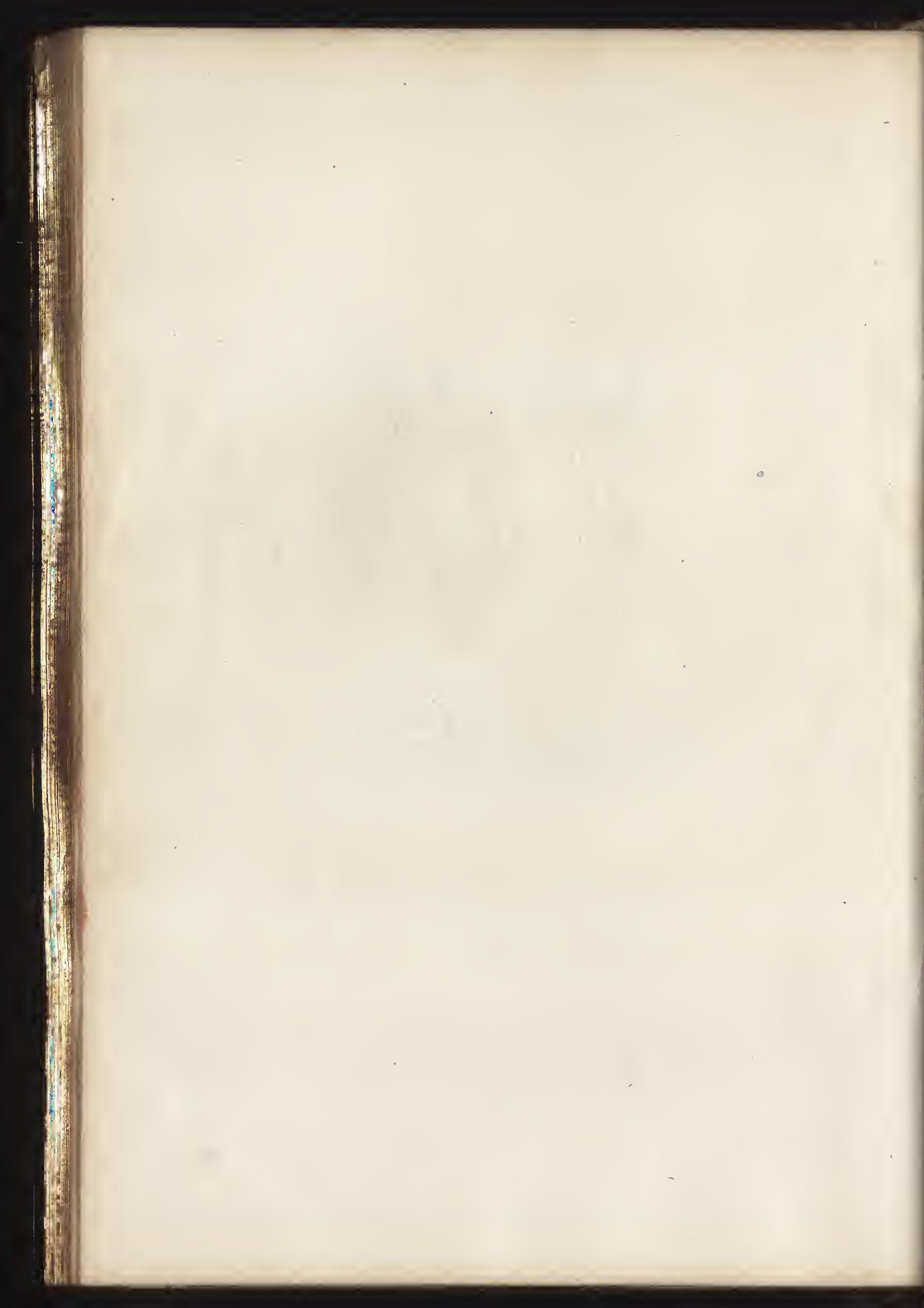

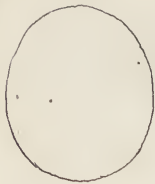



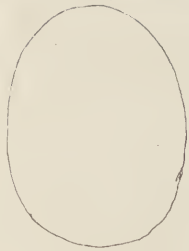













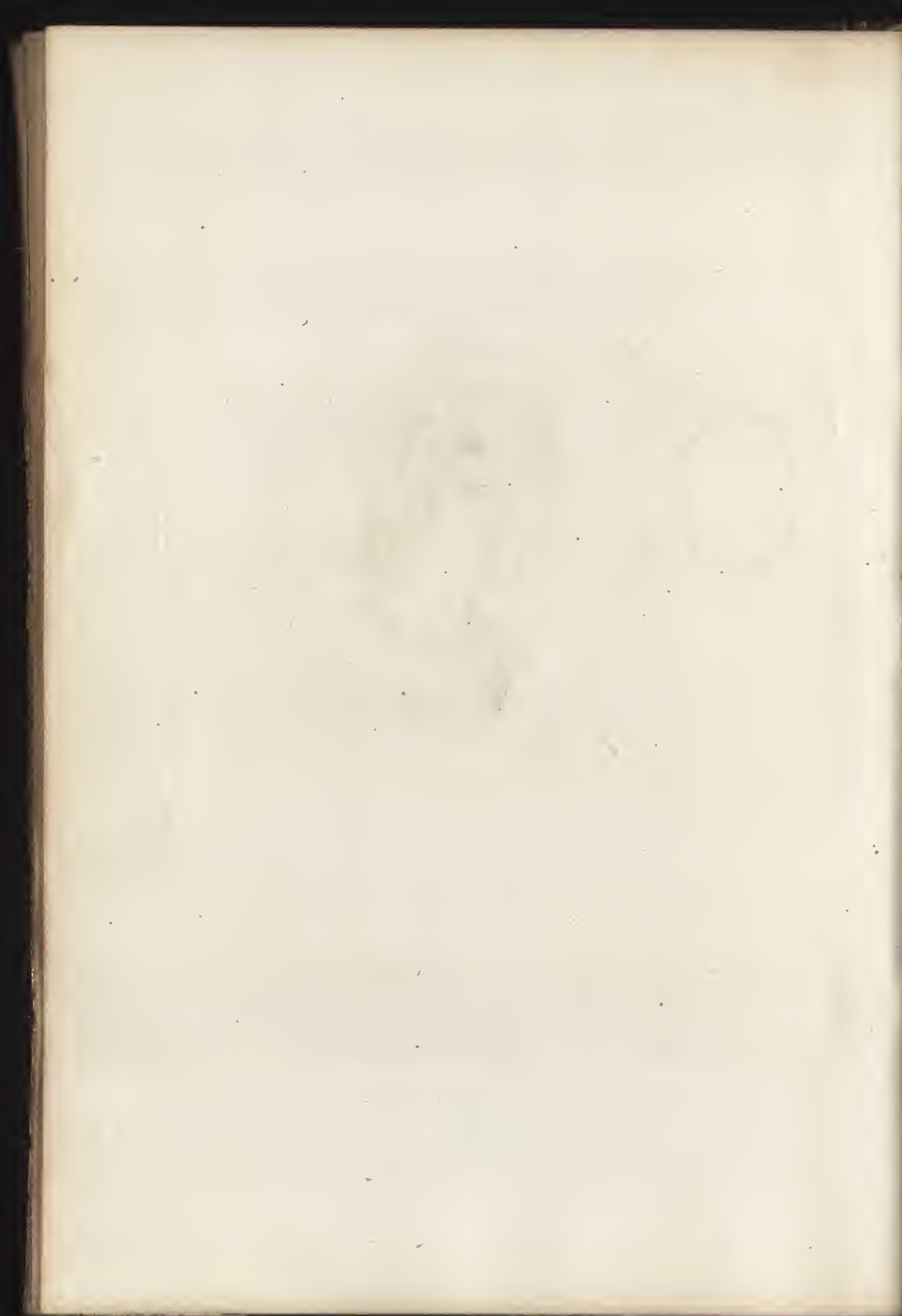











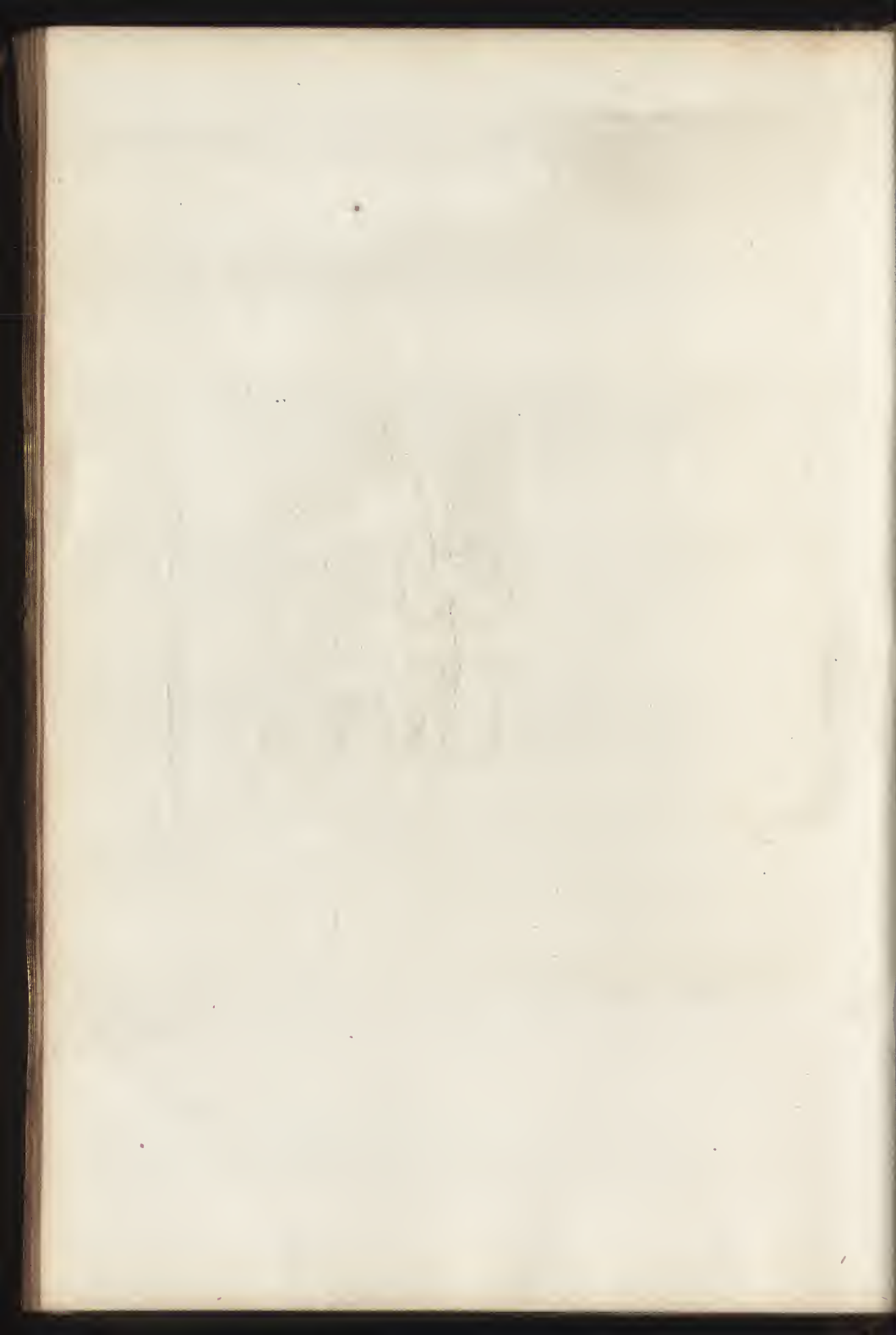

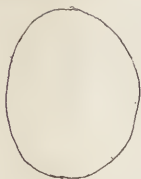

1870
1871
1872
1873
1874
1875
1876
1877
1878
1879
1880



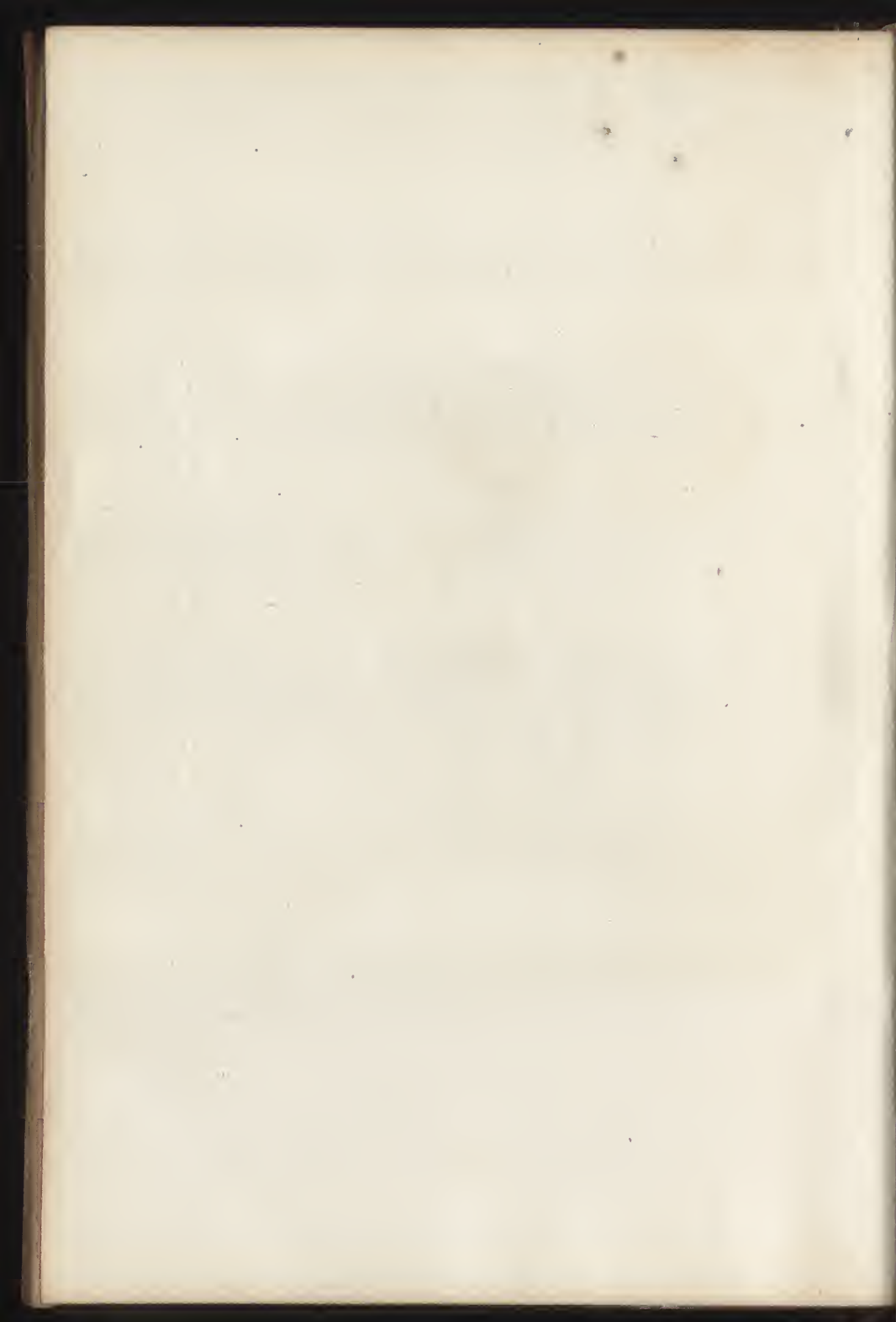



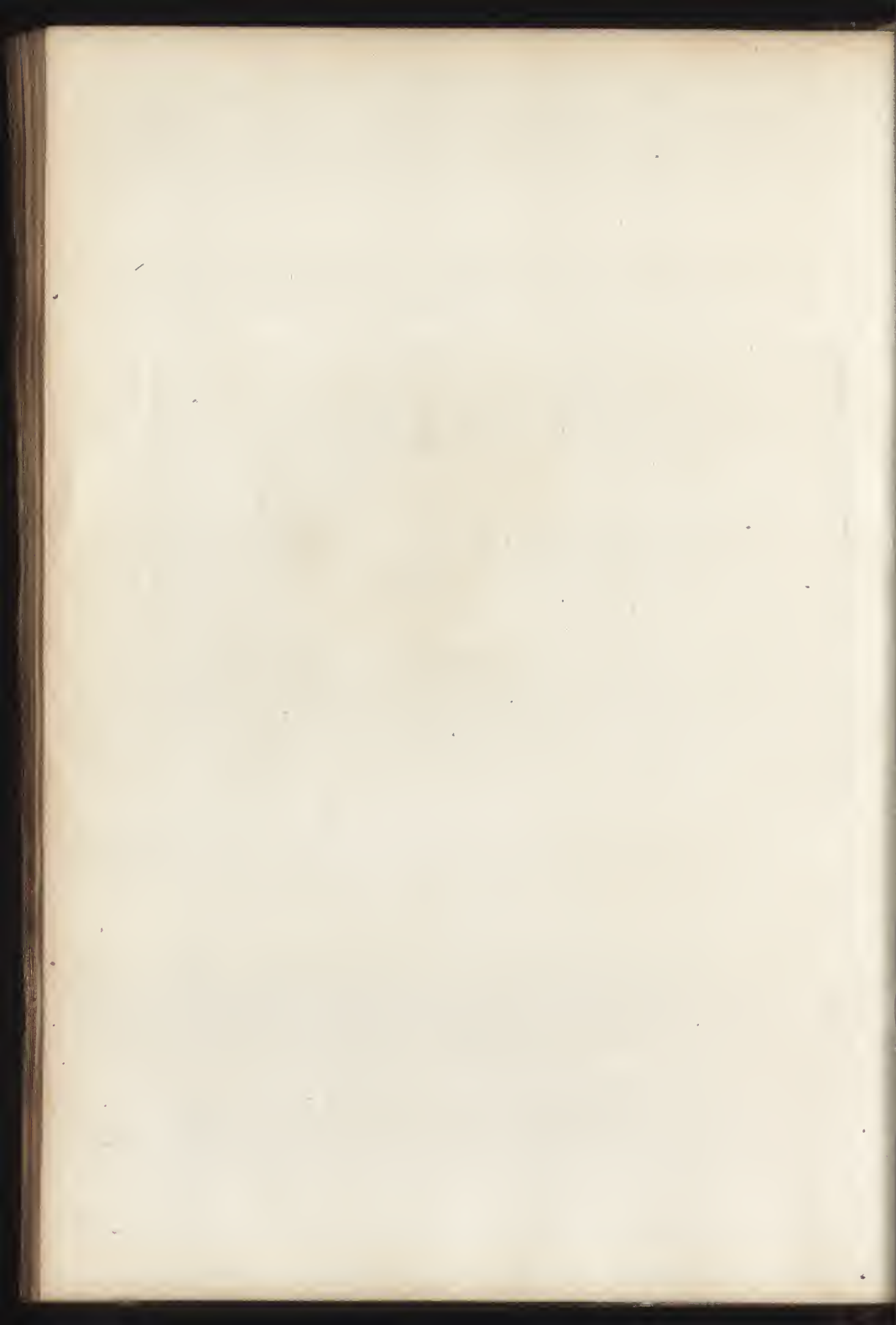

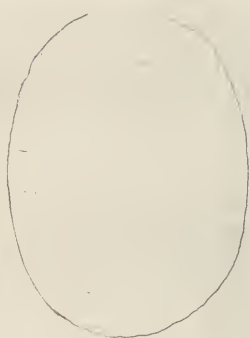

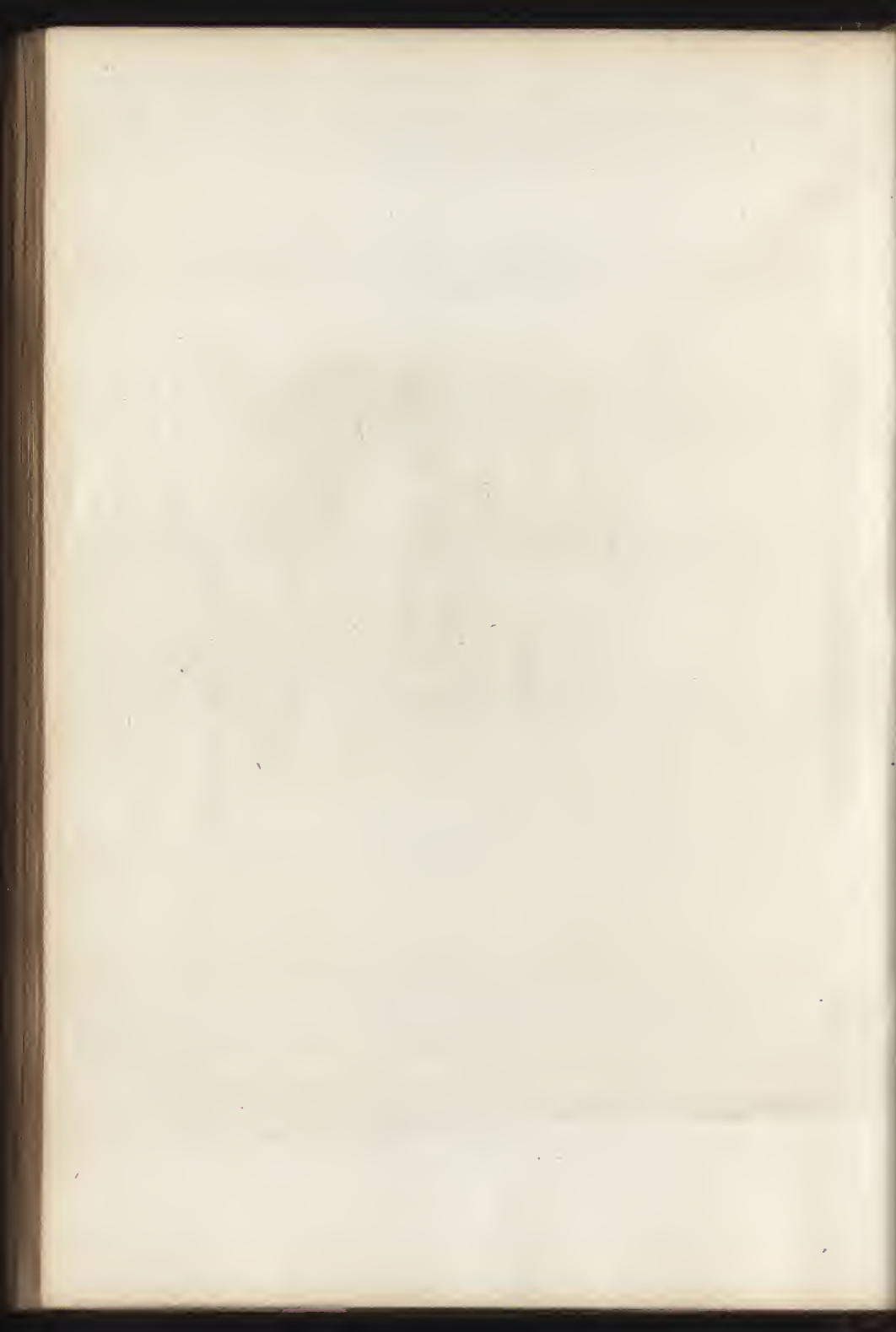



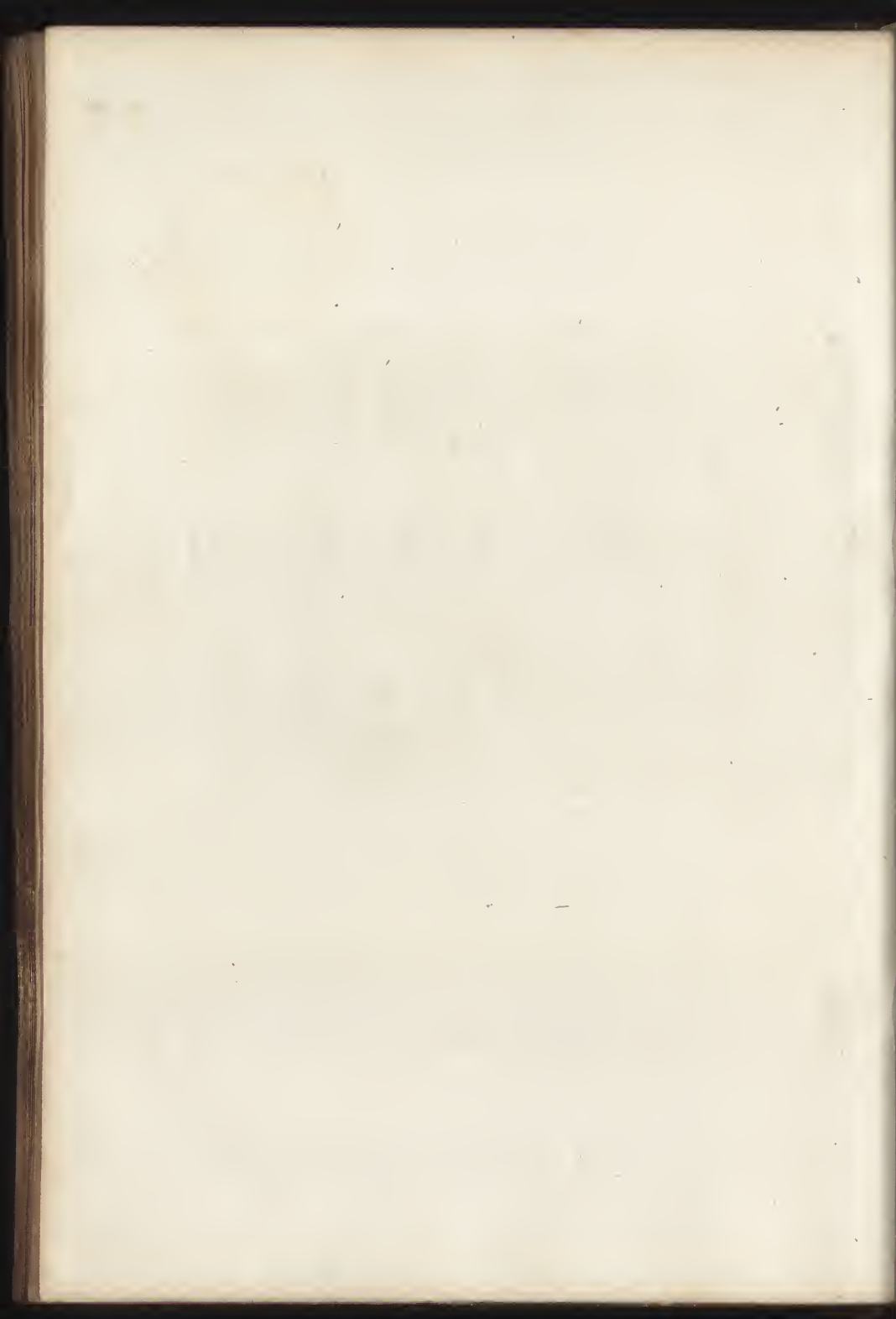

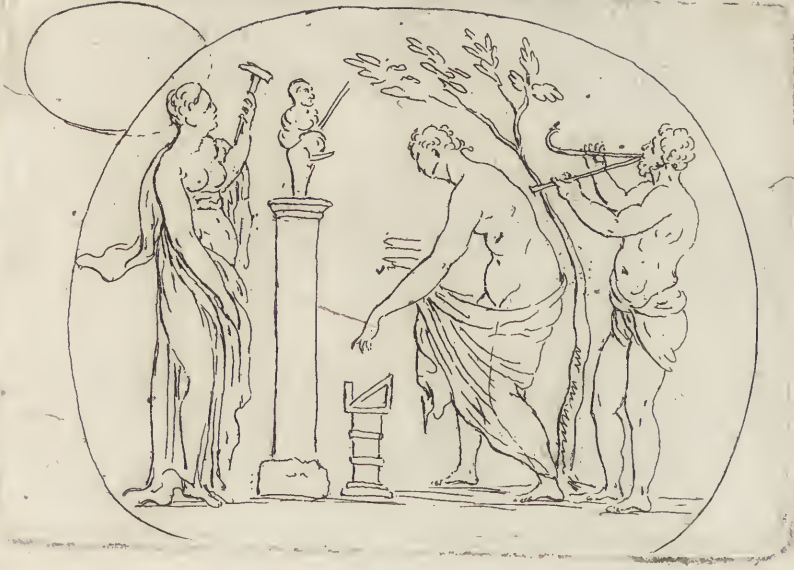

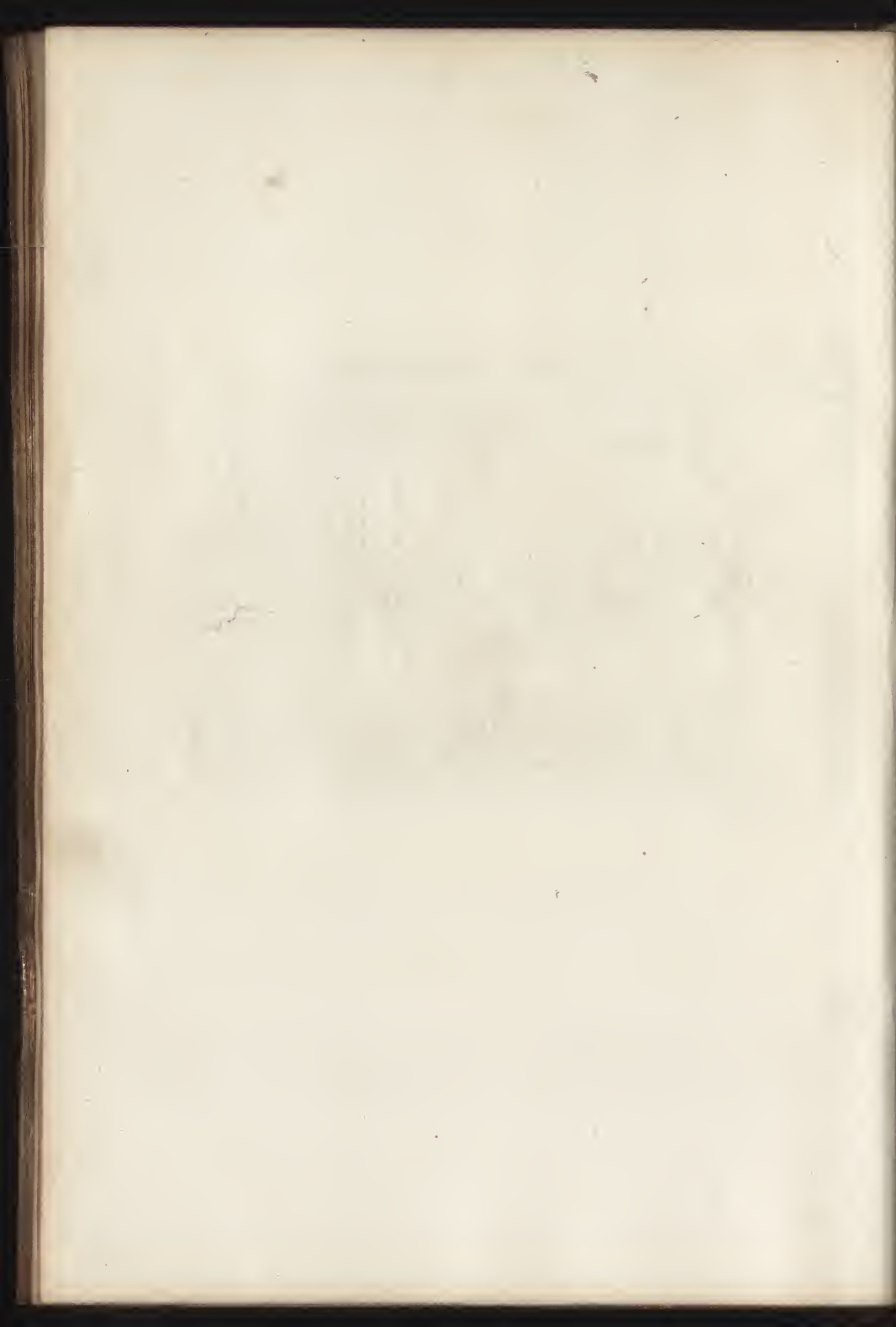

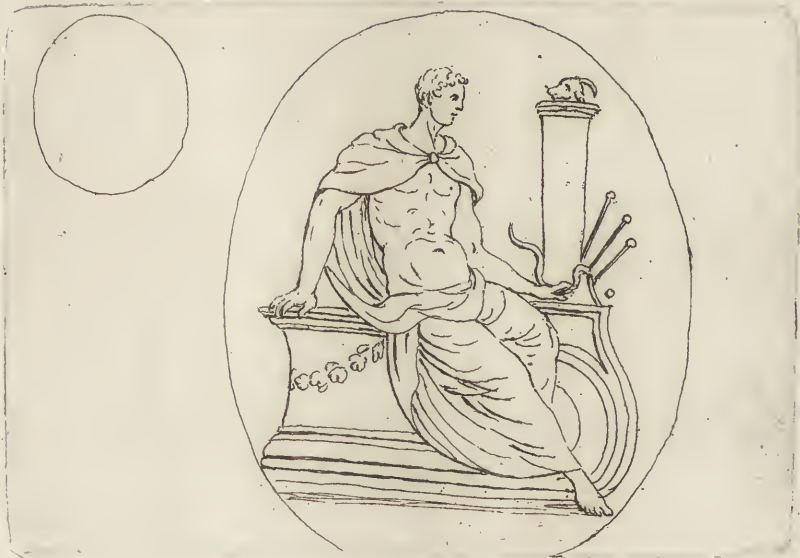

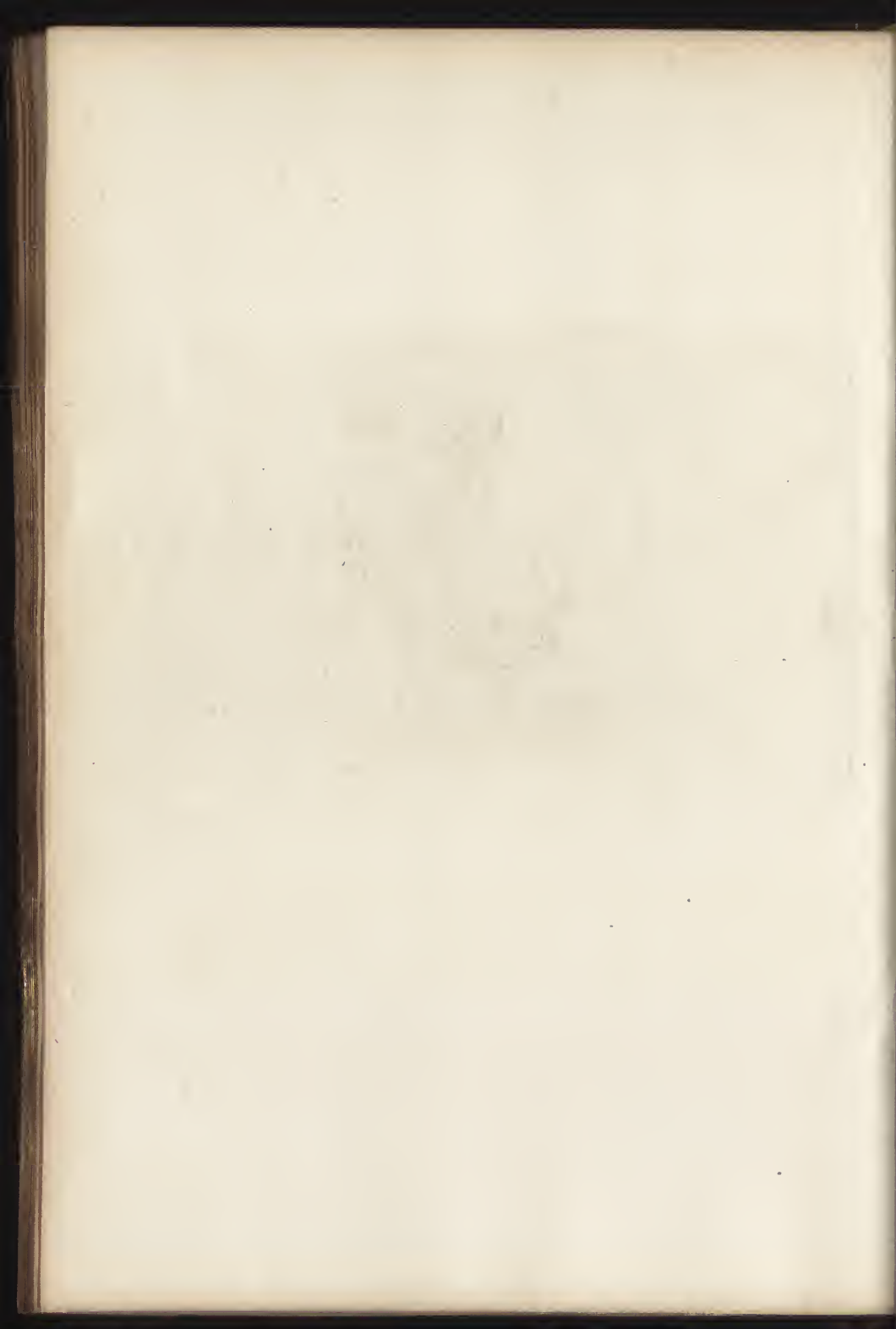

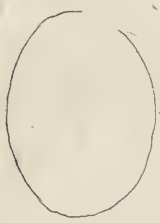

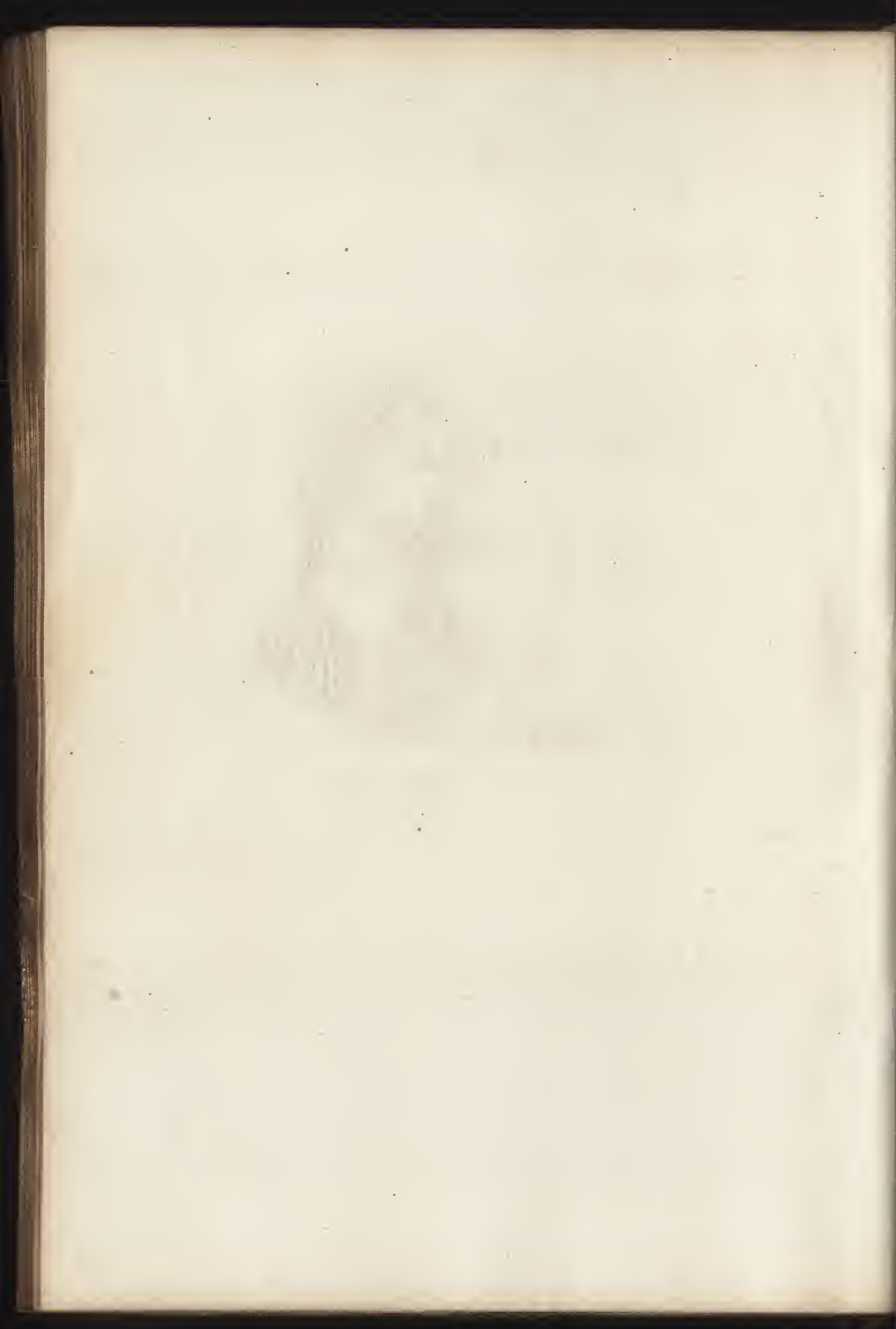

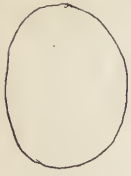

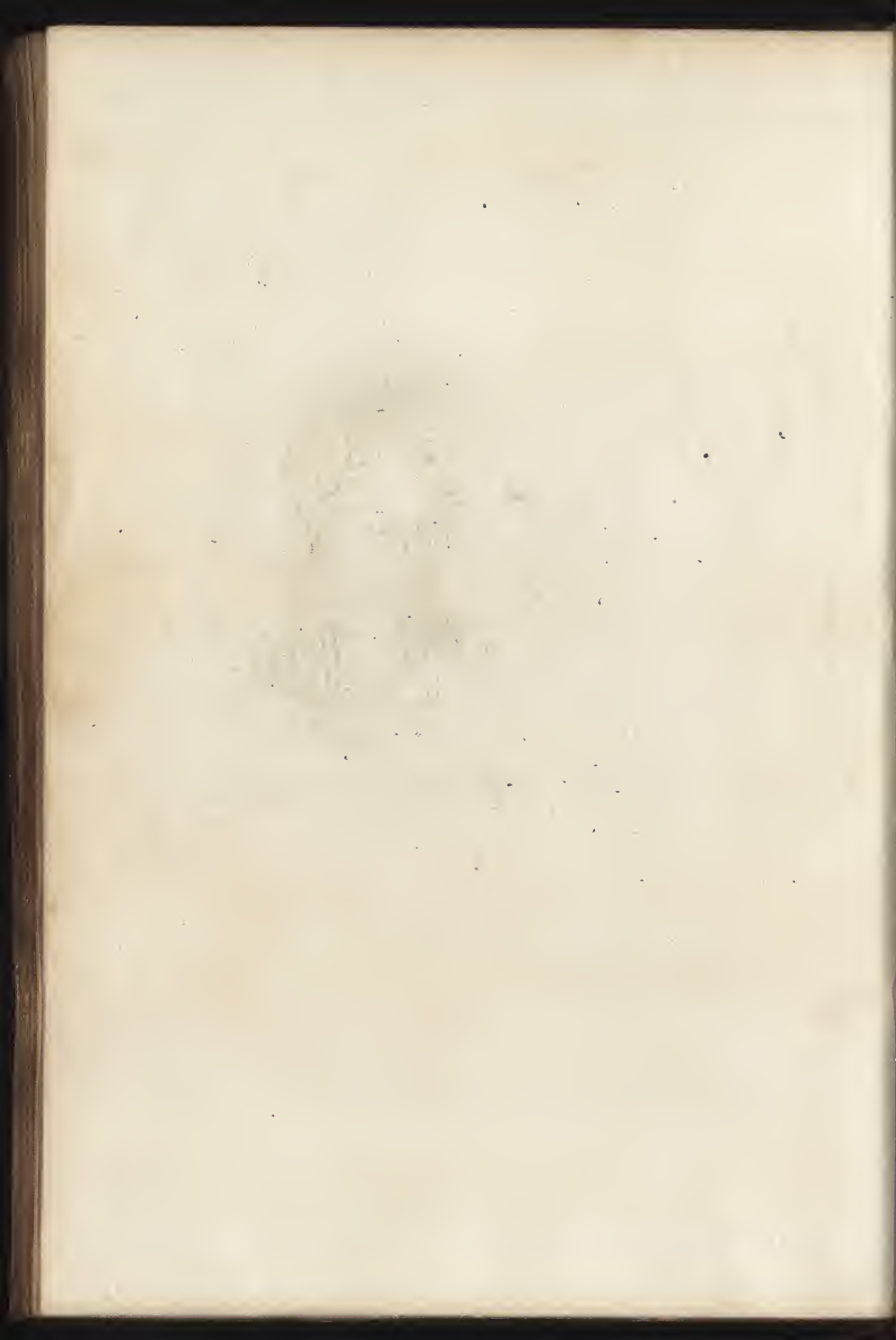



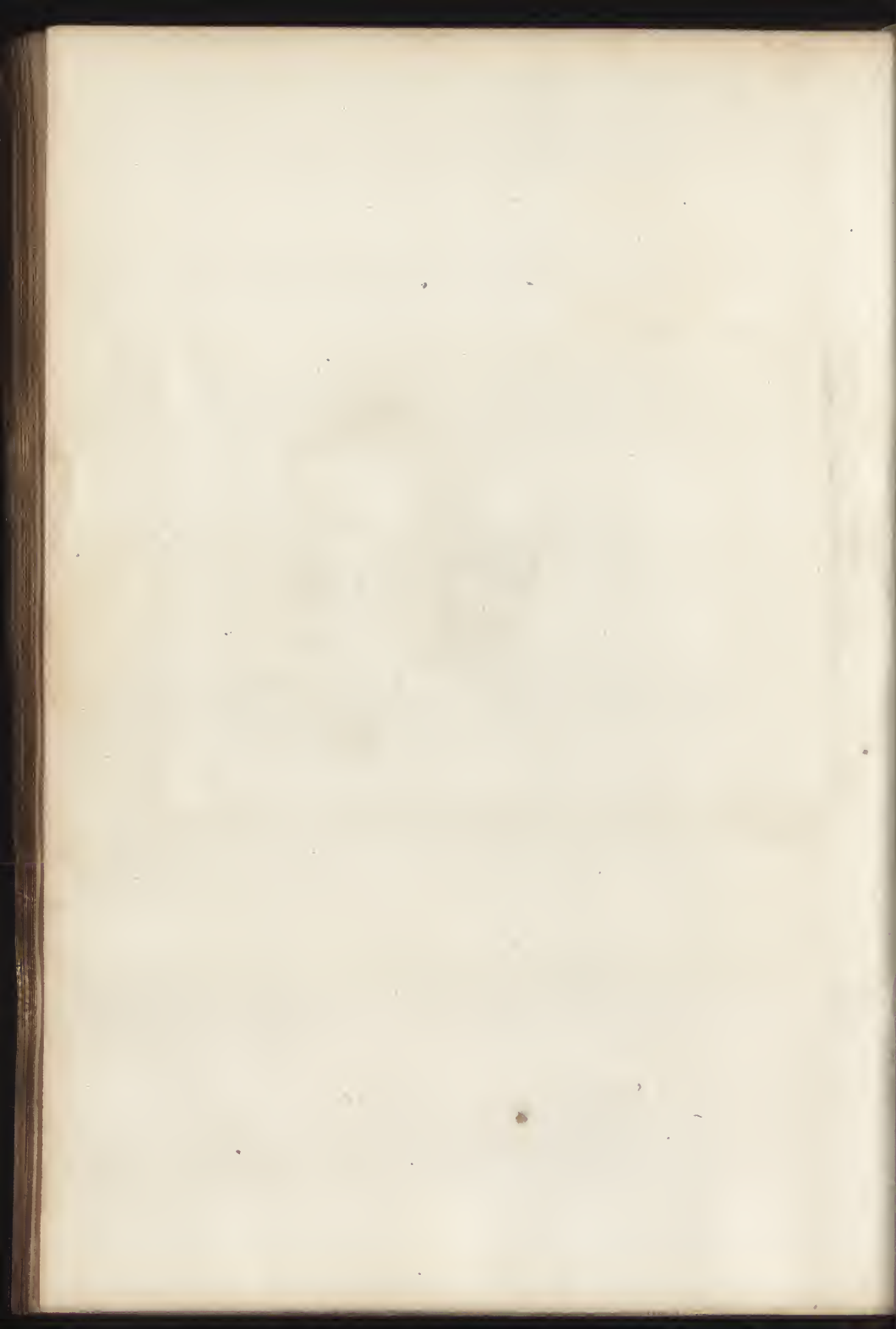

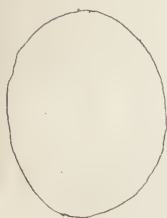

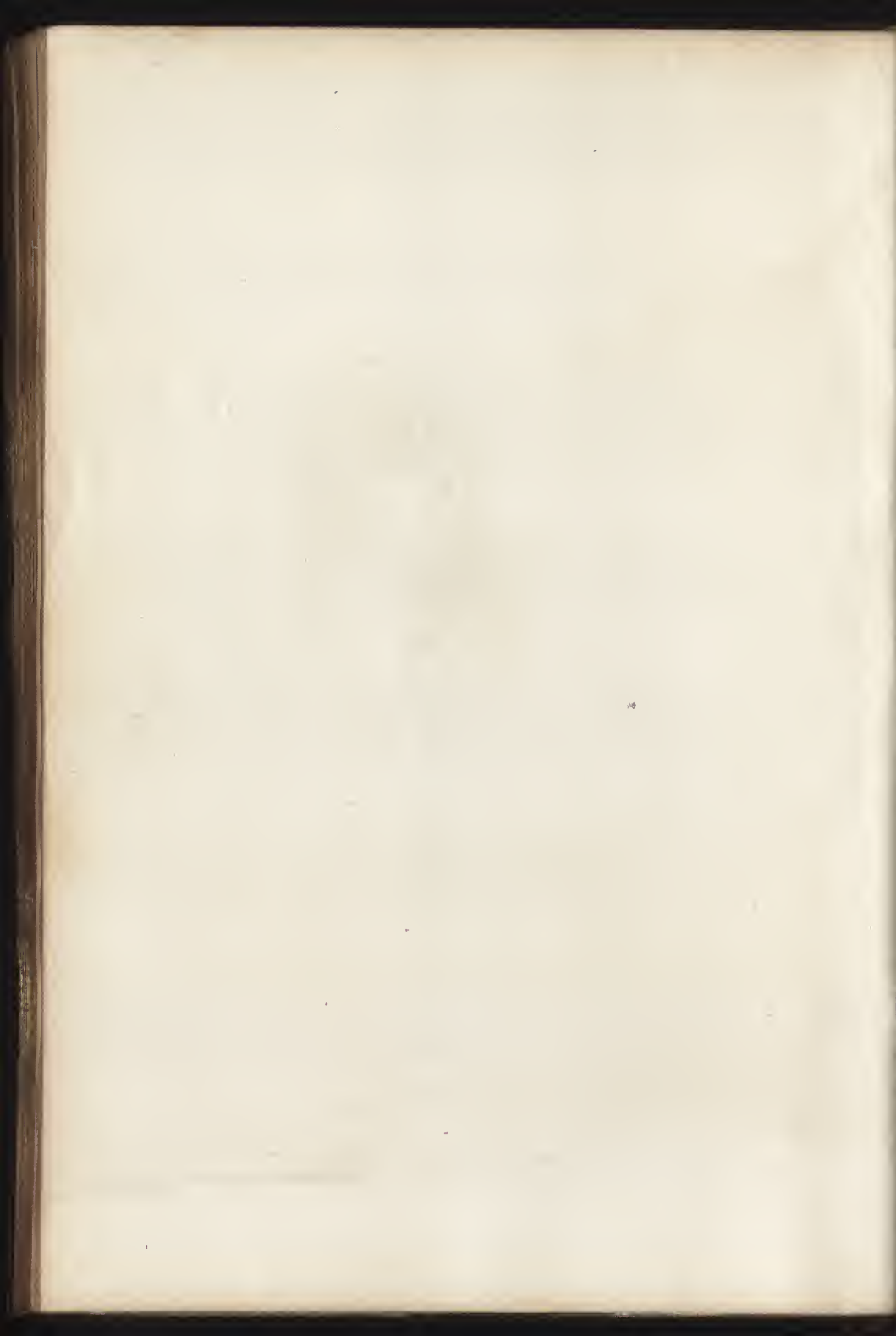

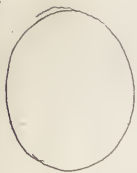





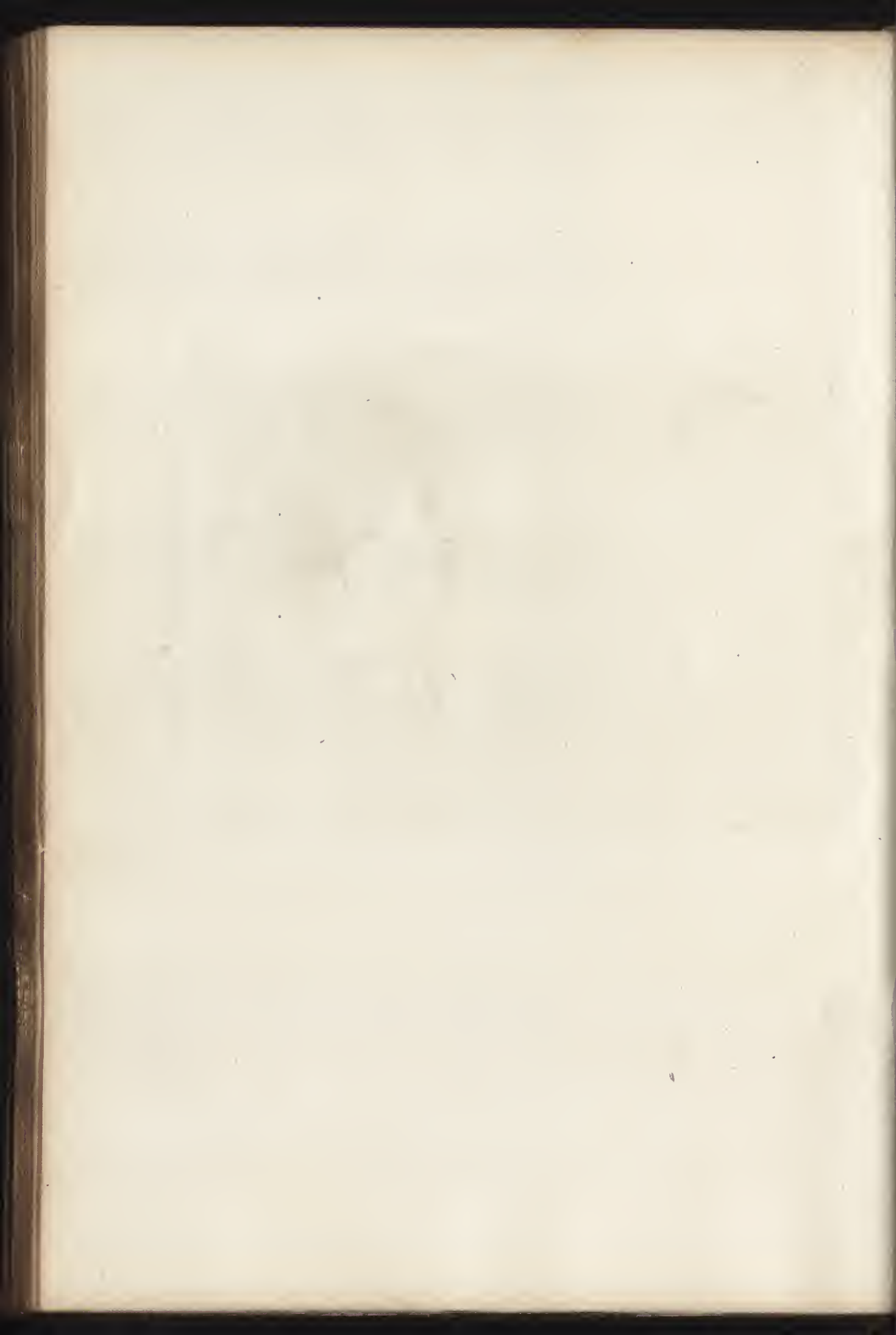



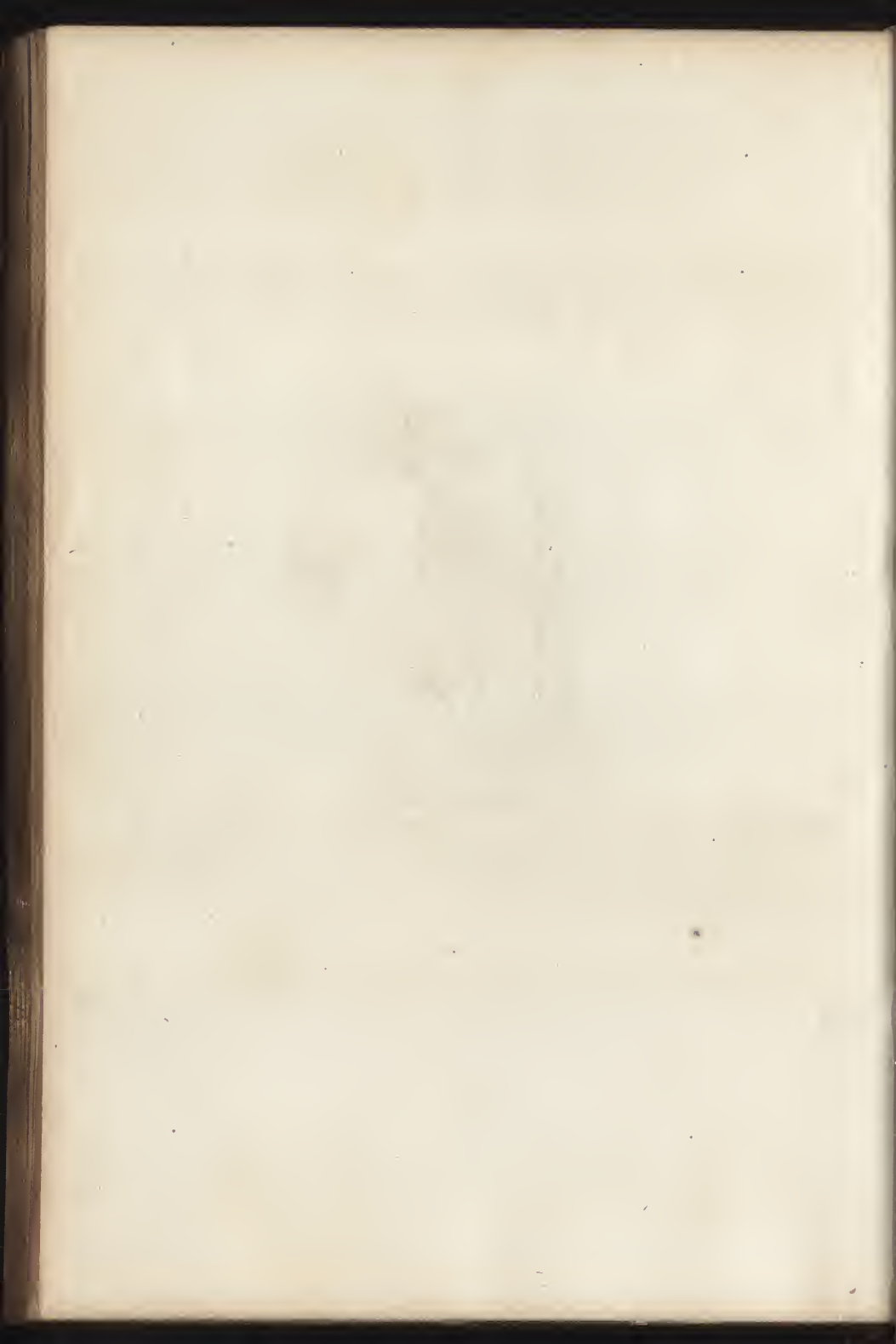















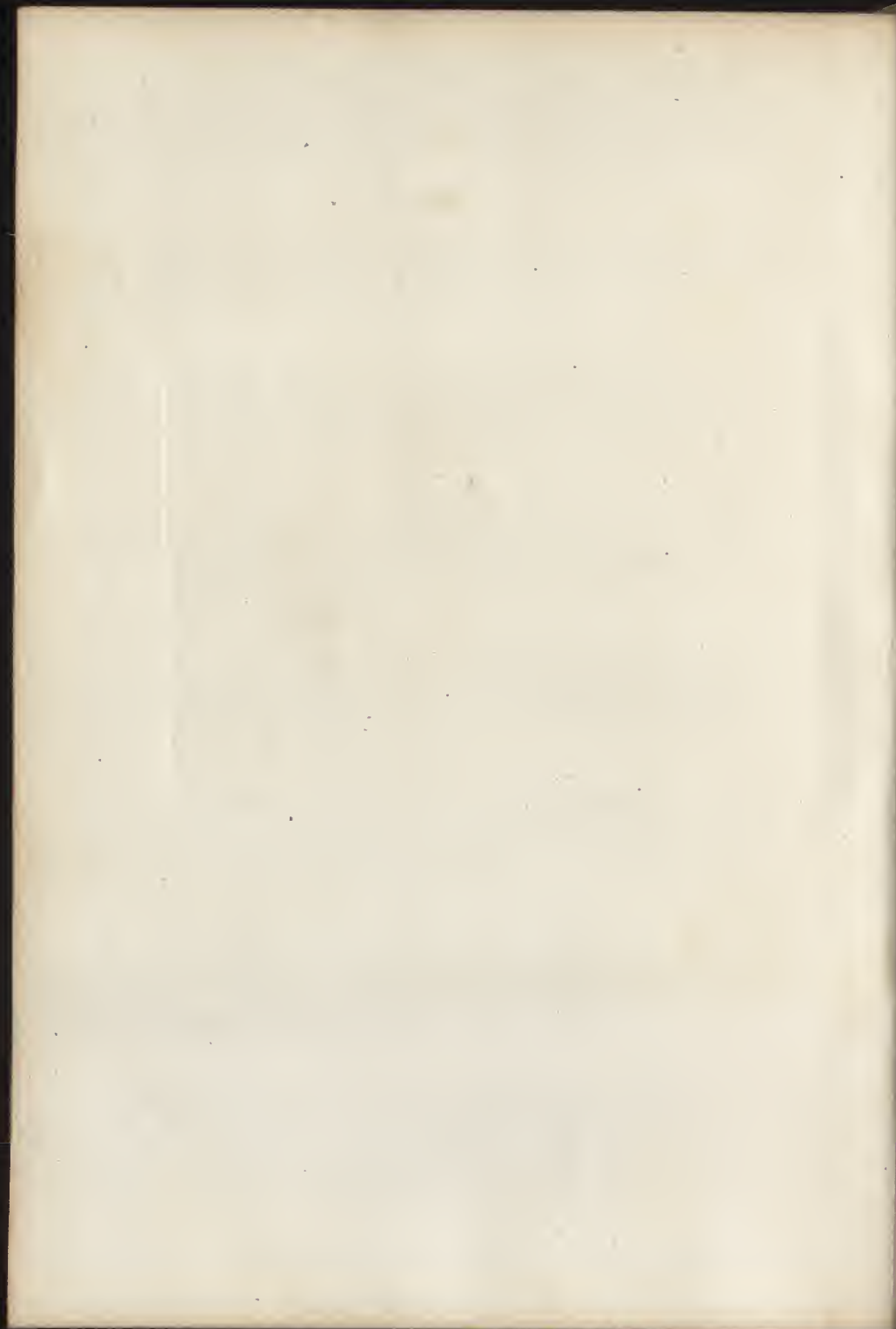



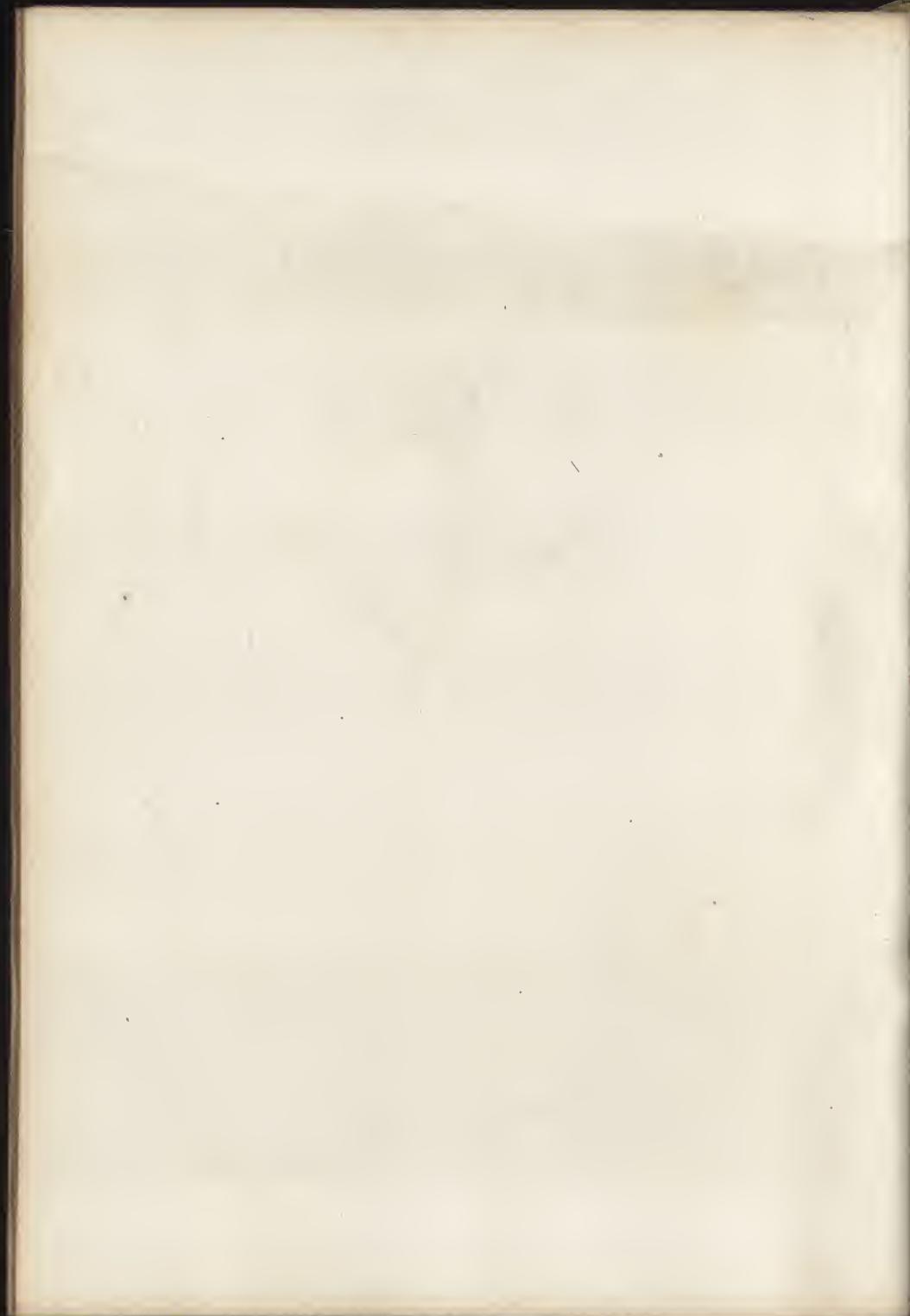











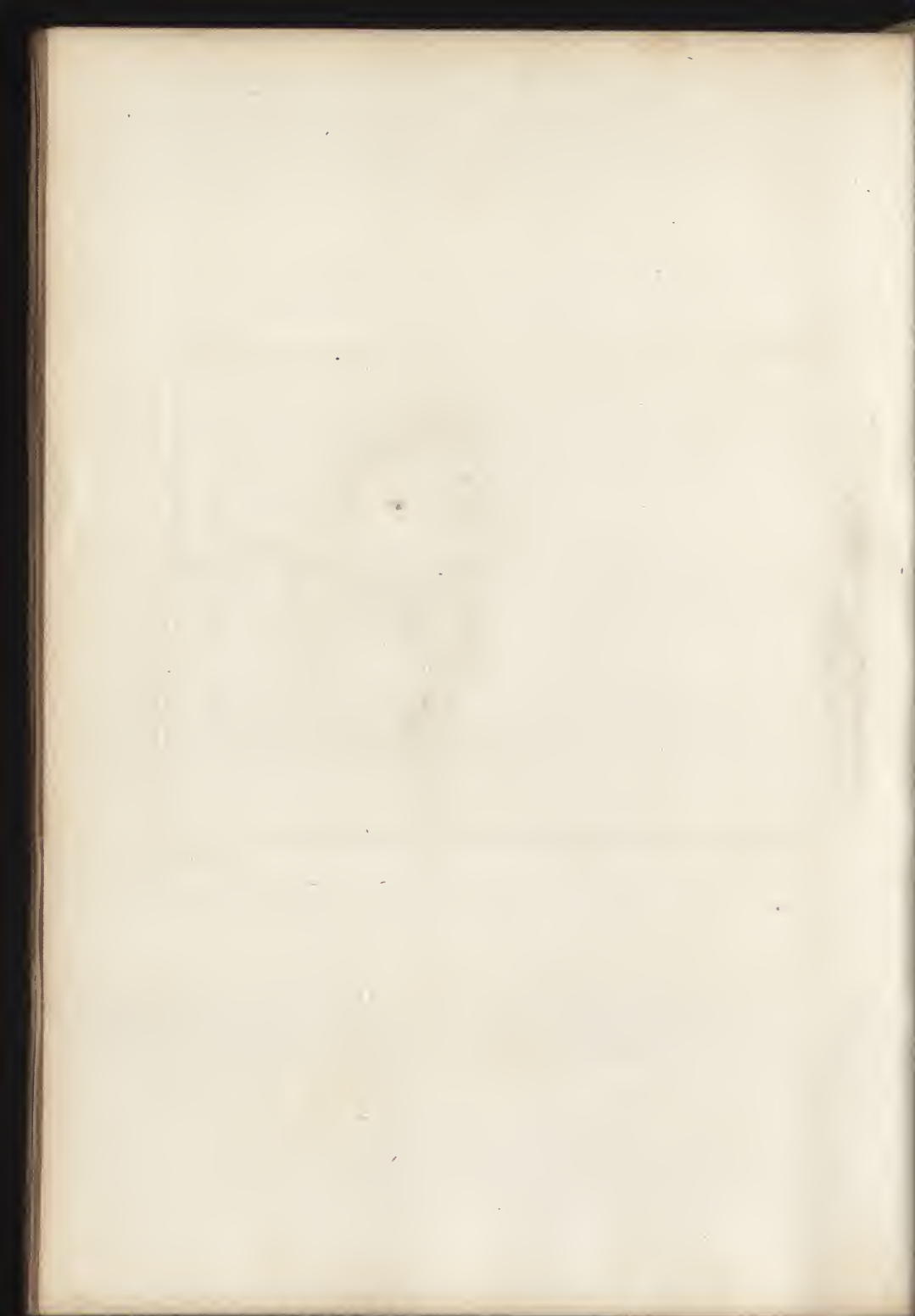



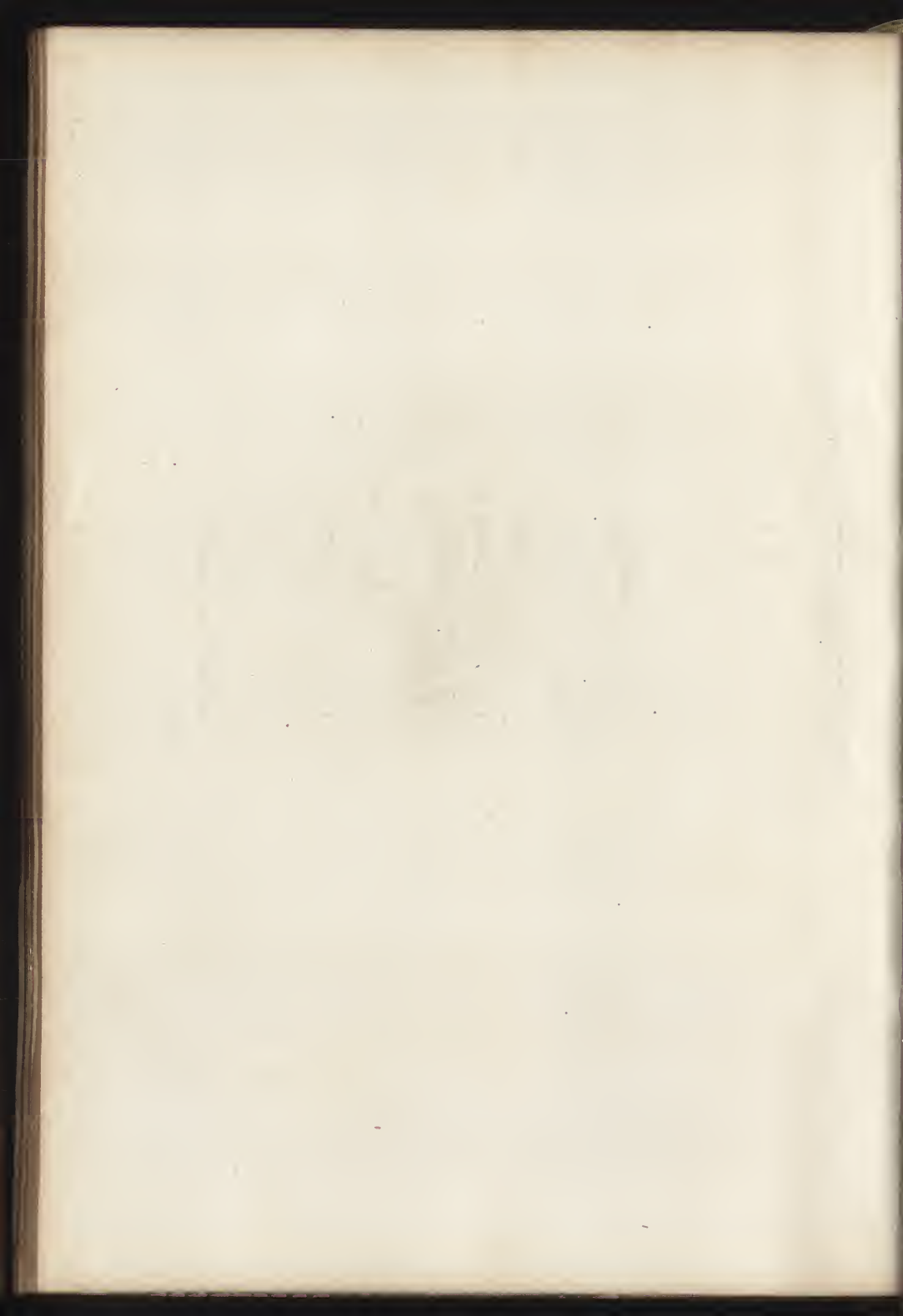



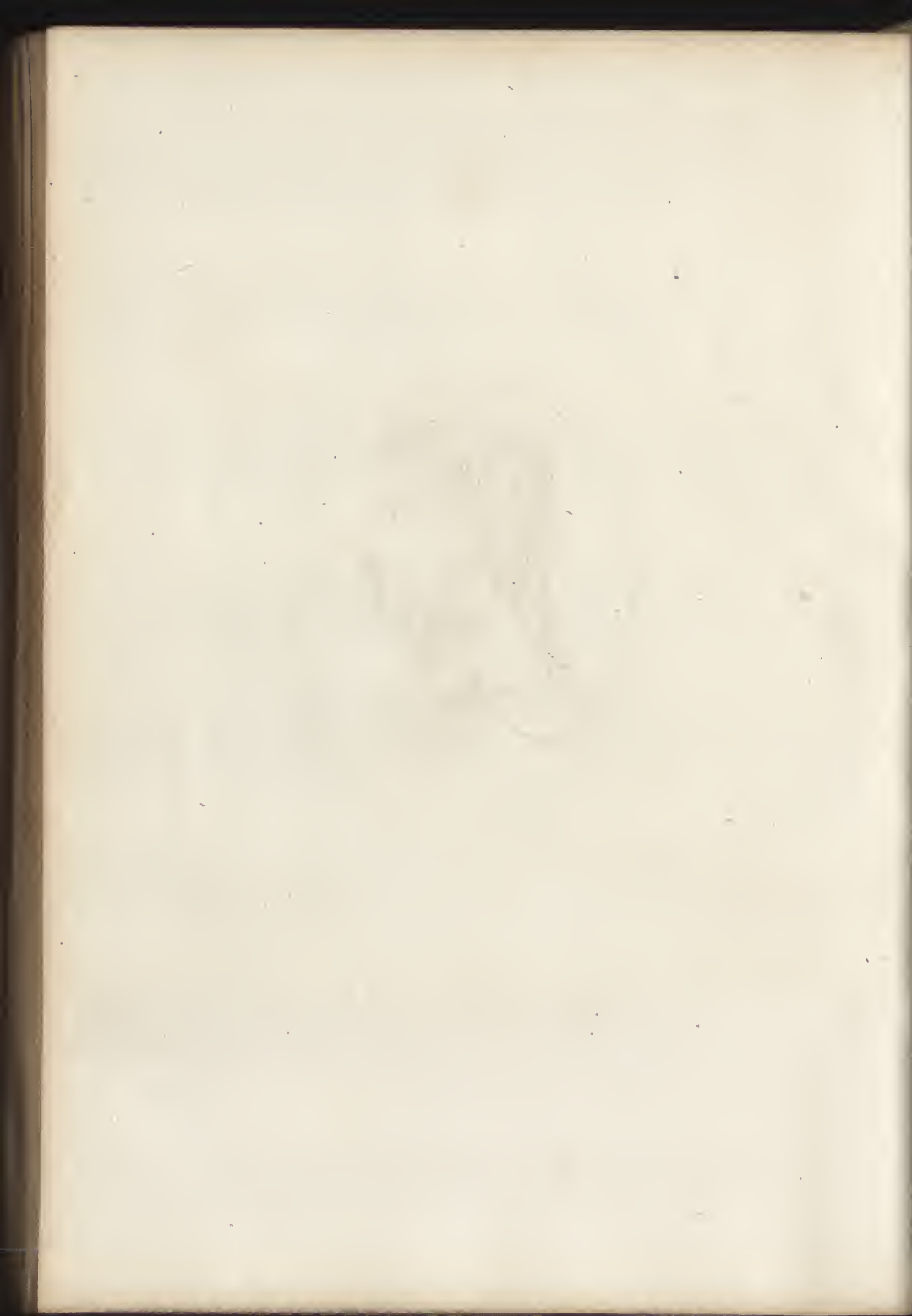



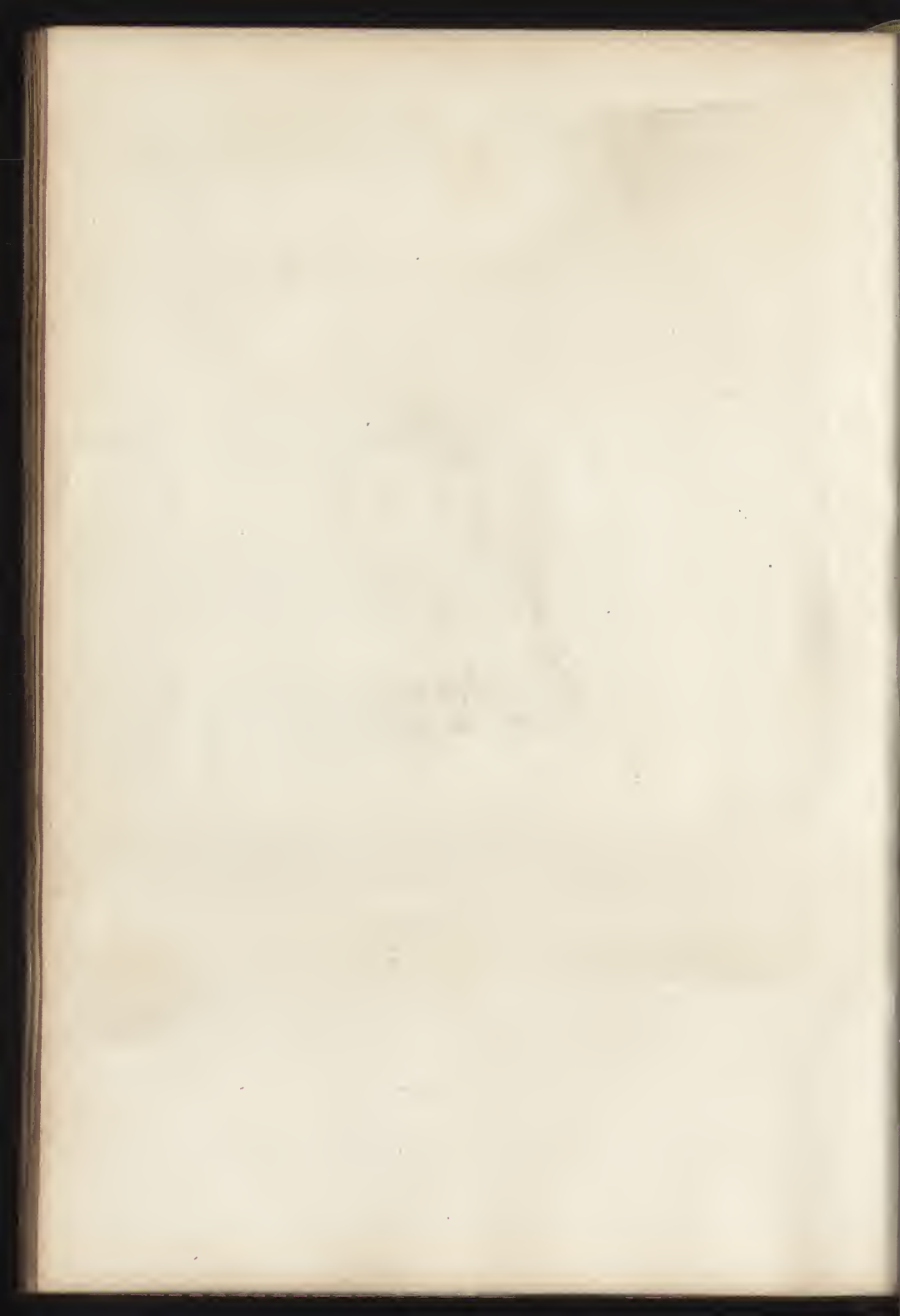

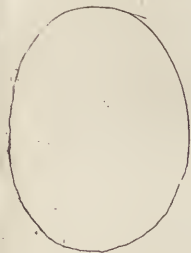



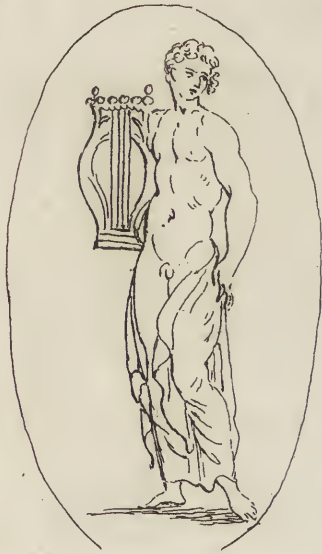

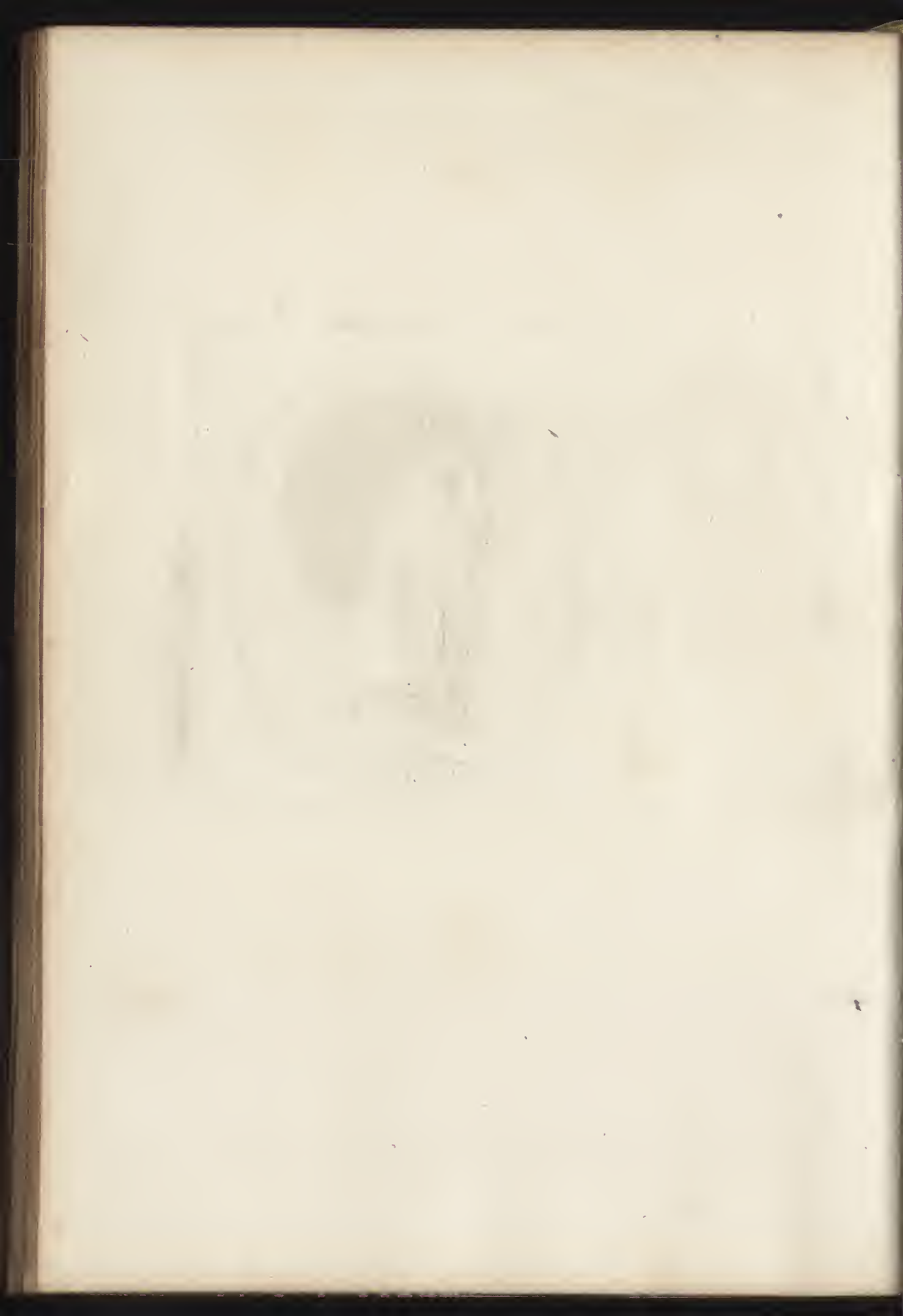



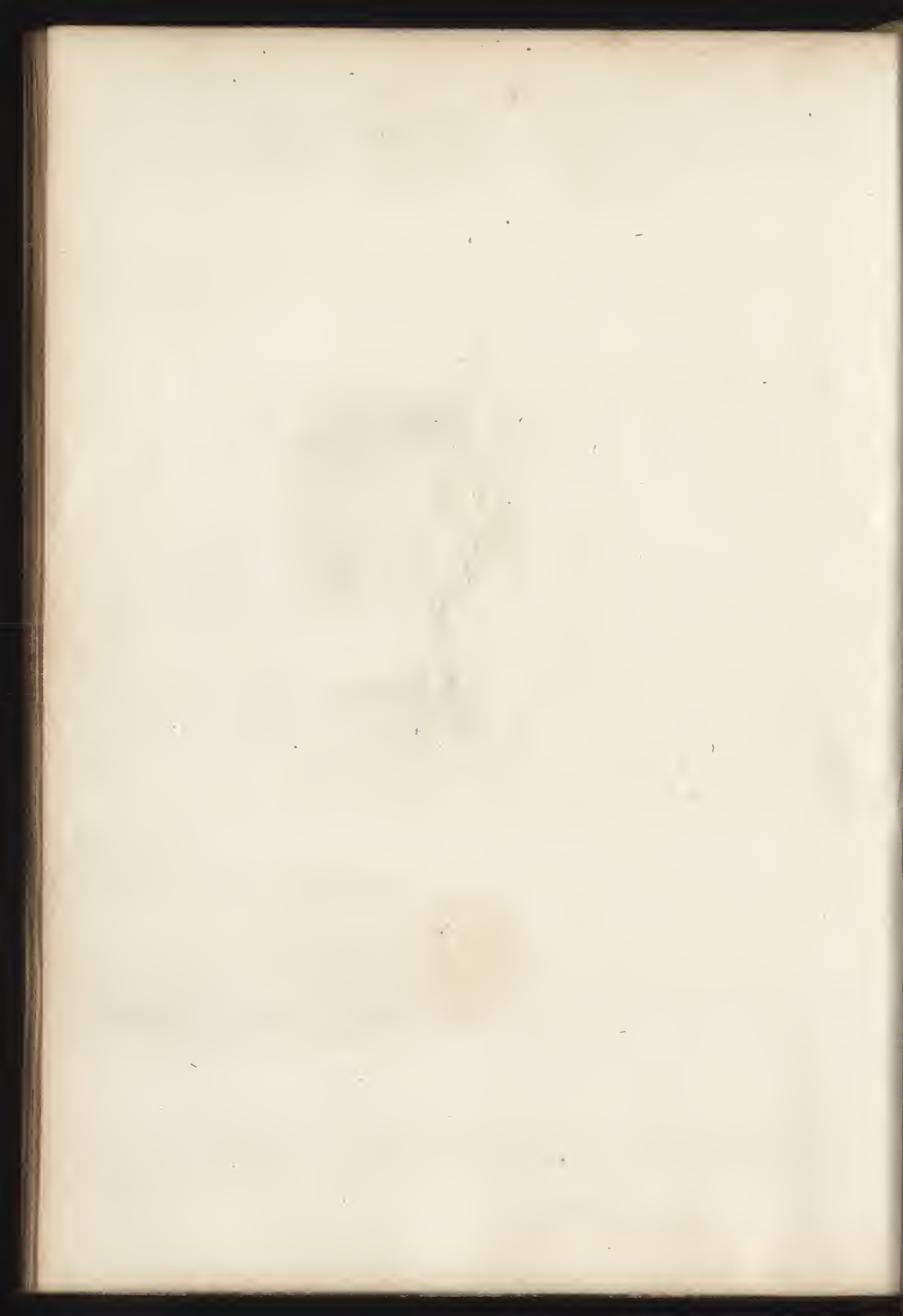

10







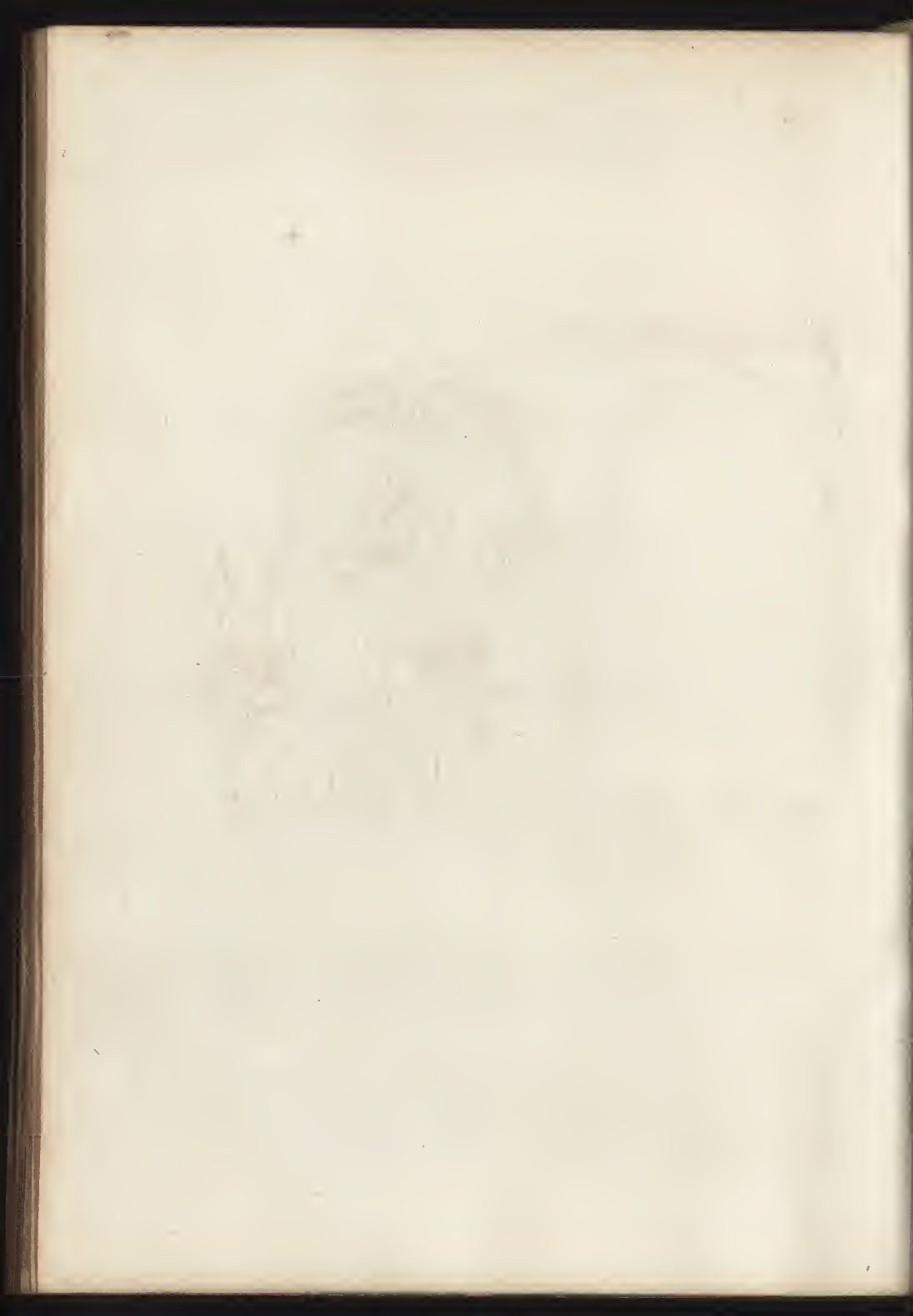

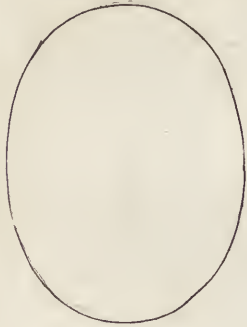

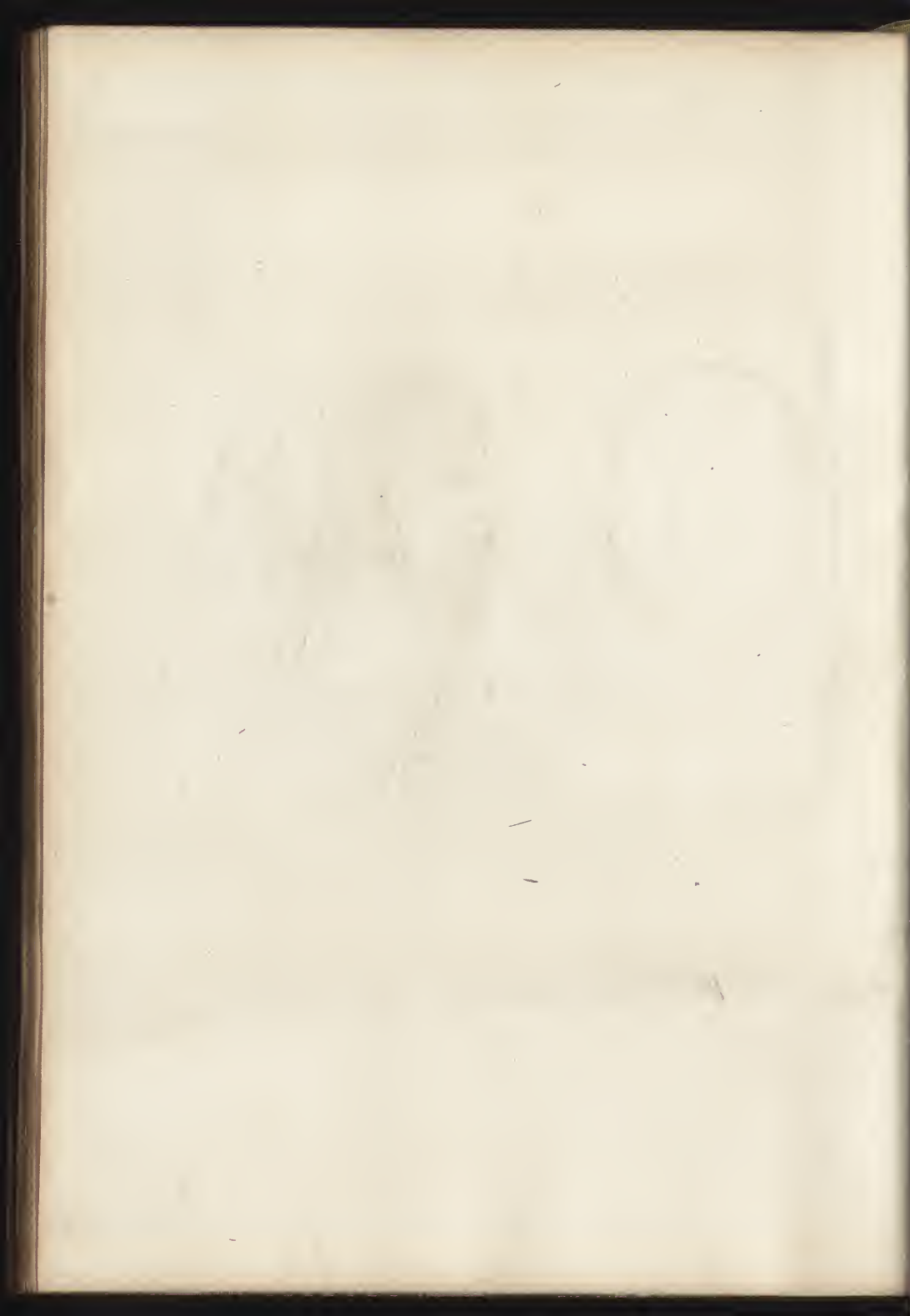





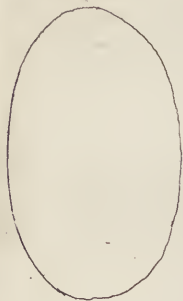





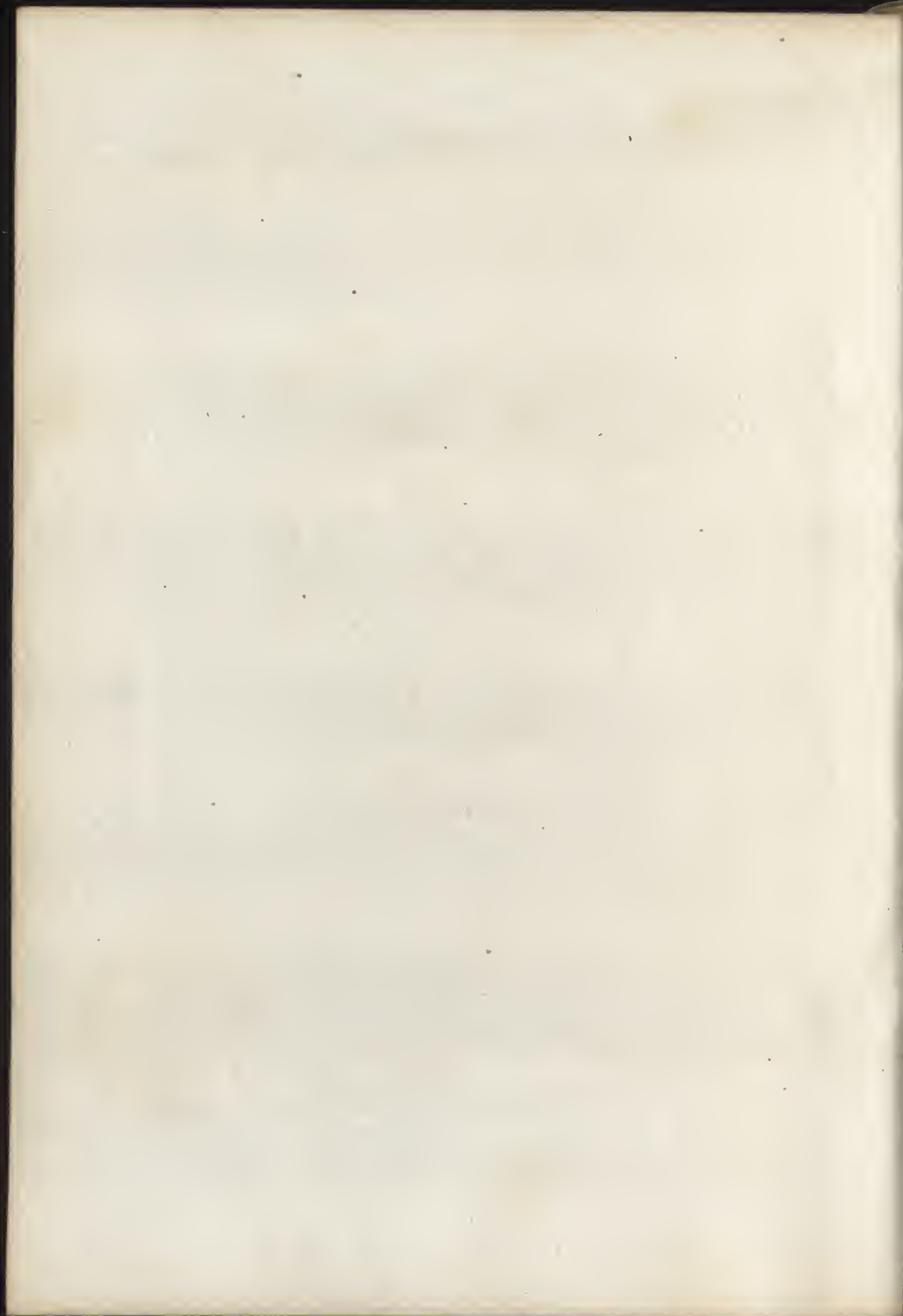









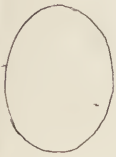

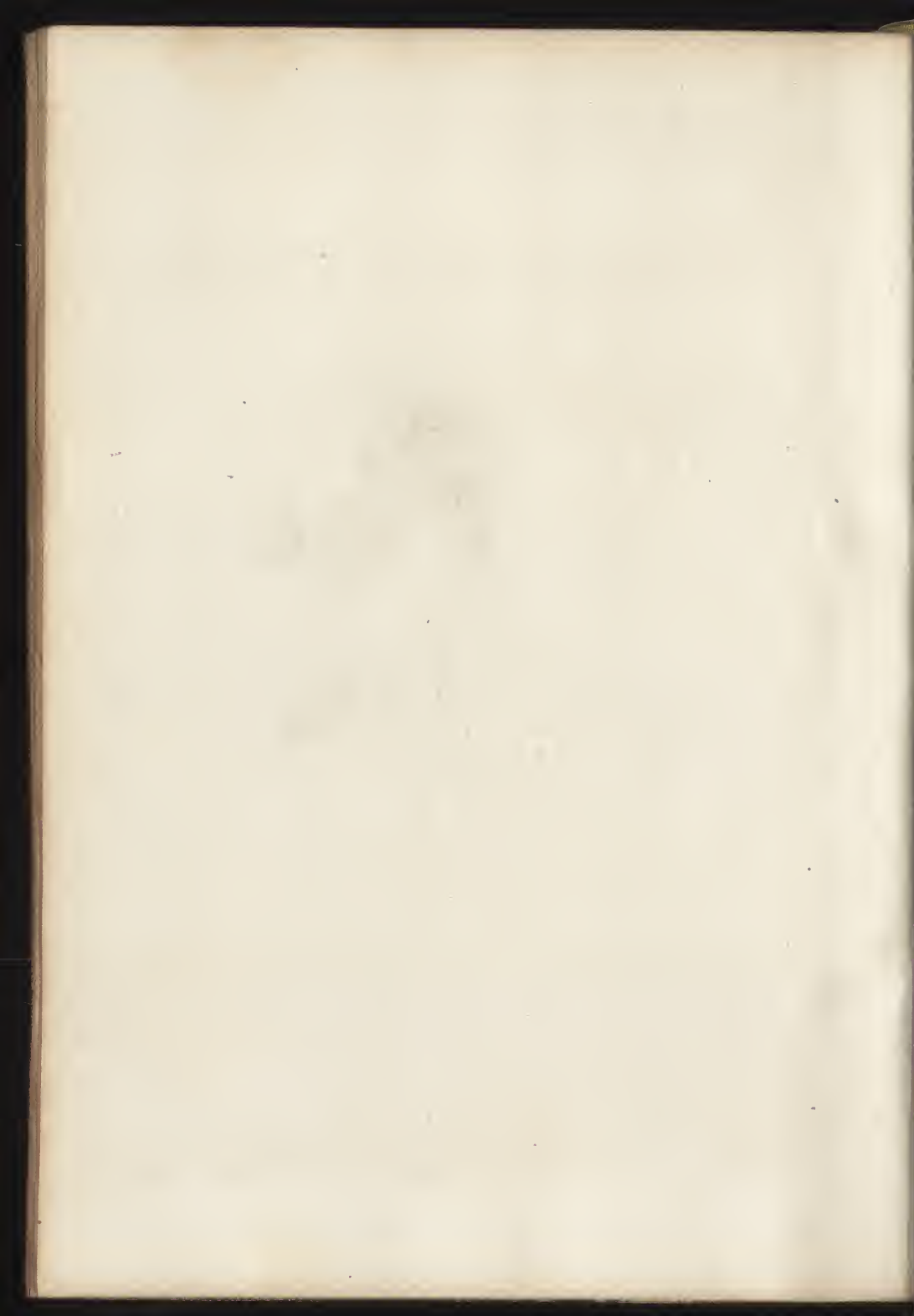



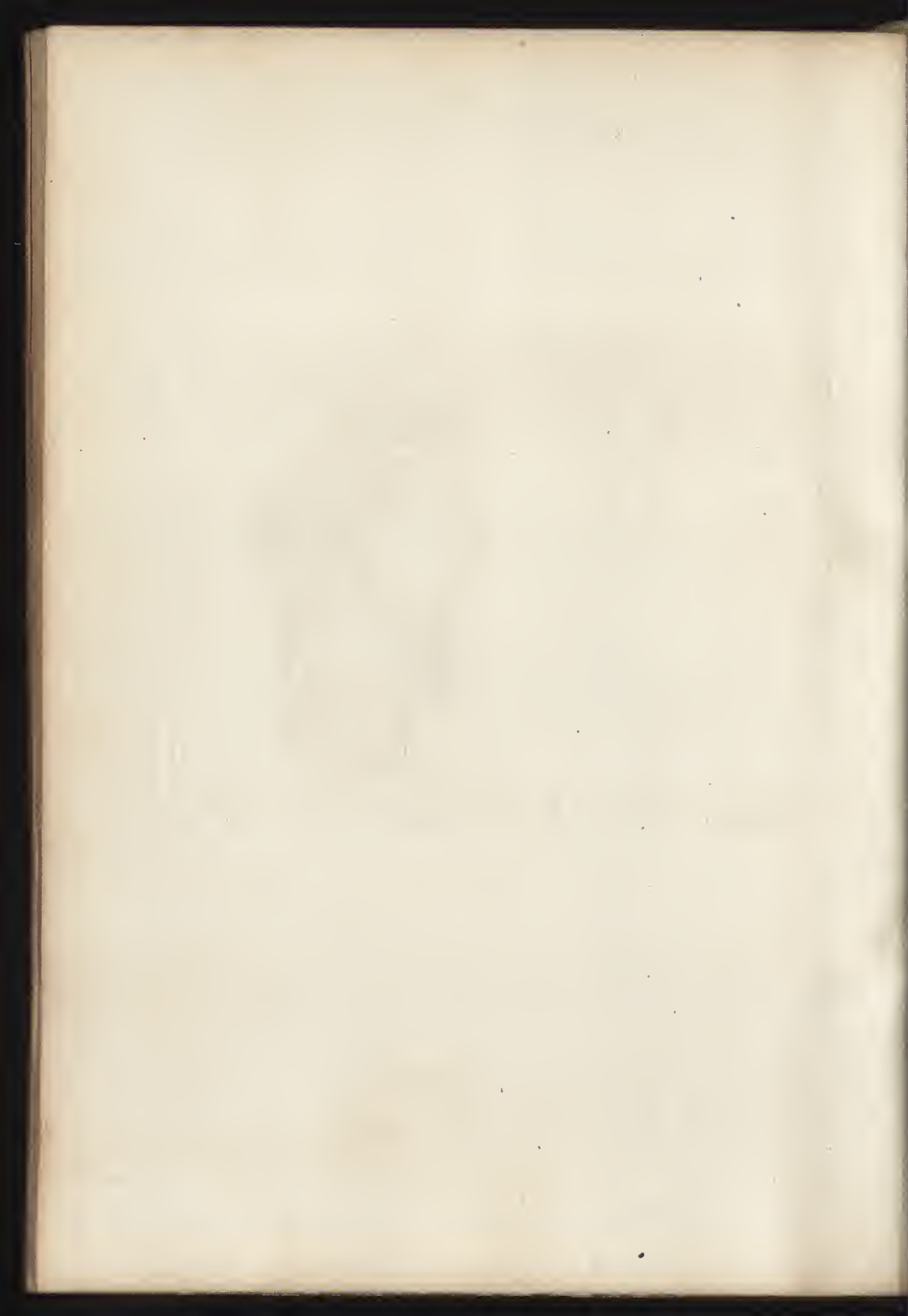

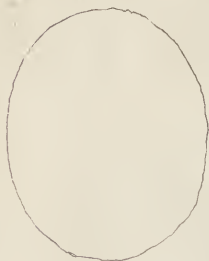

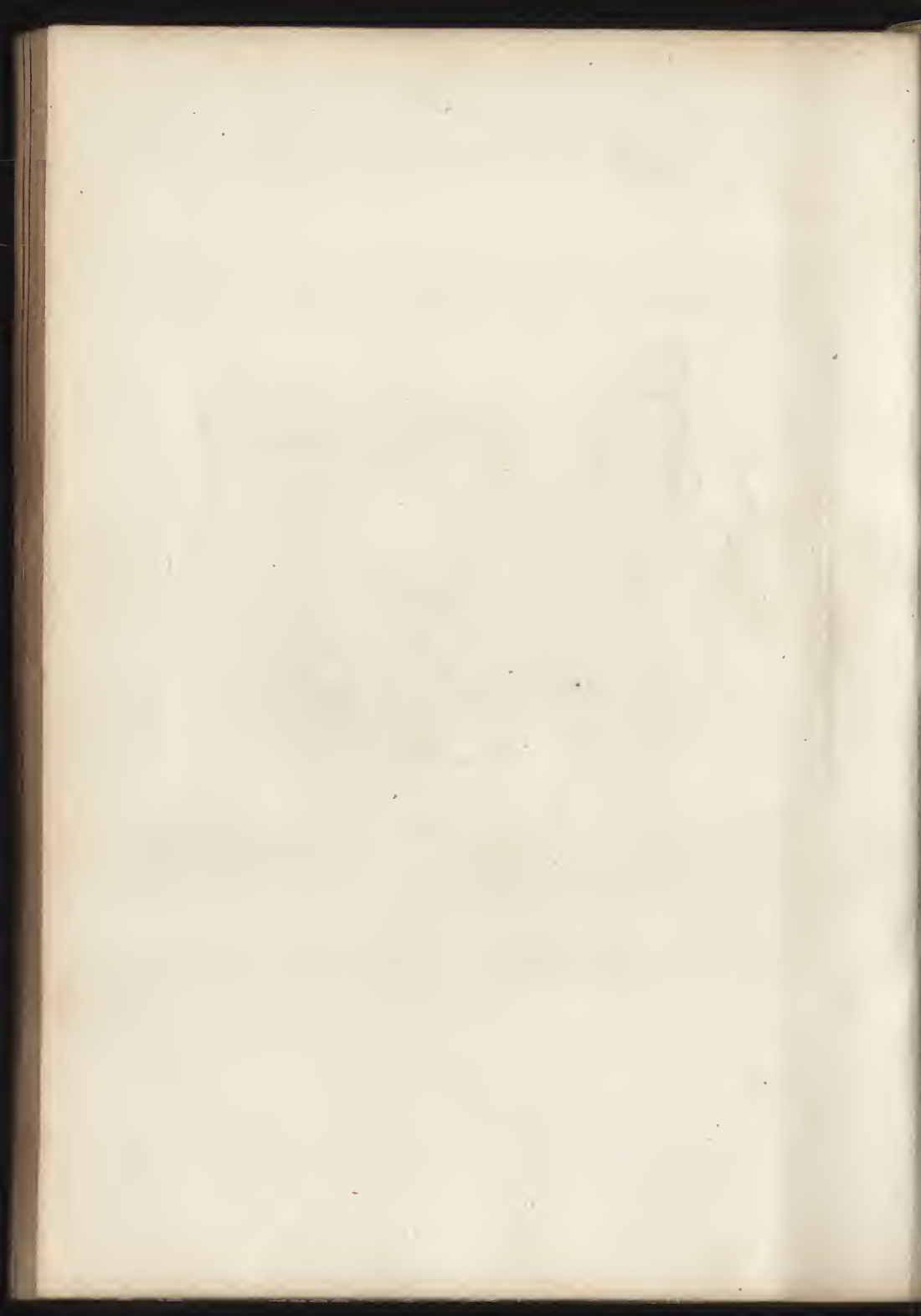



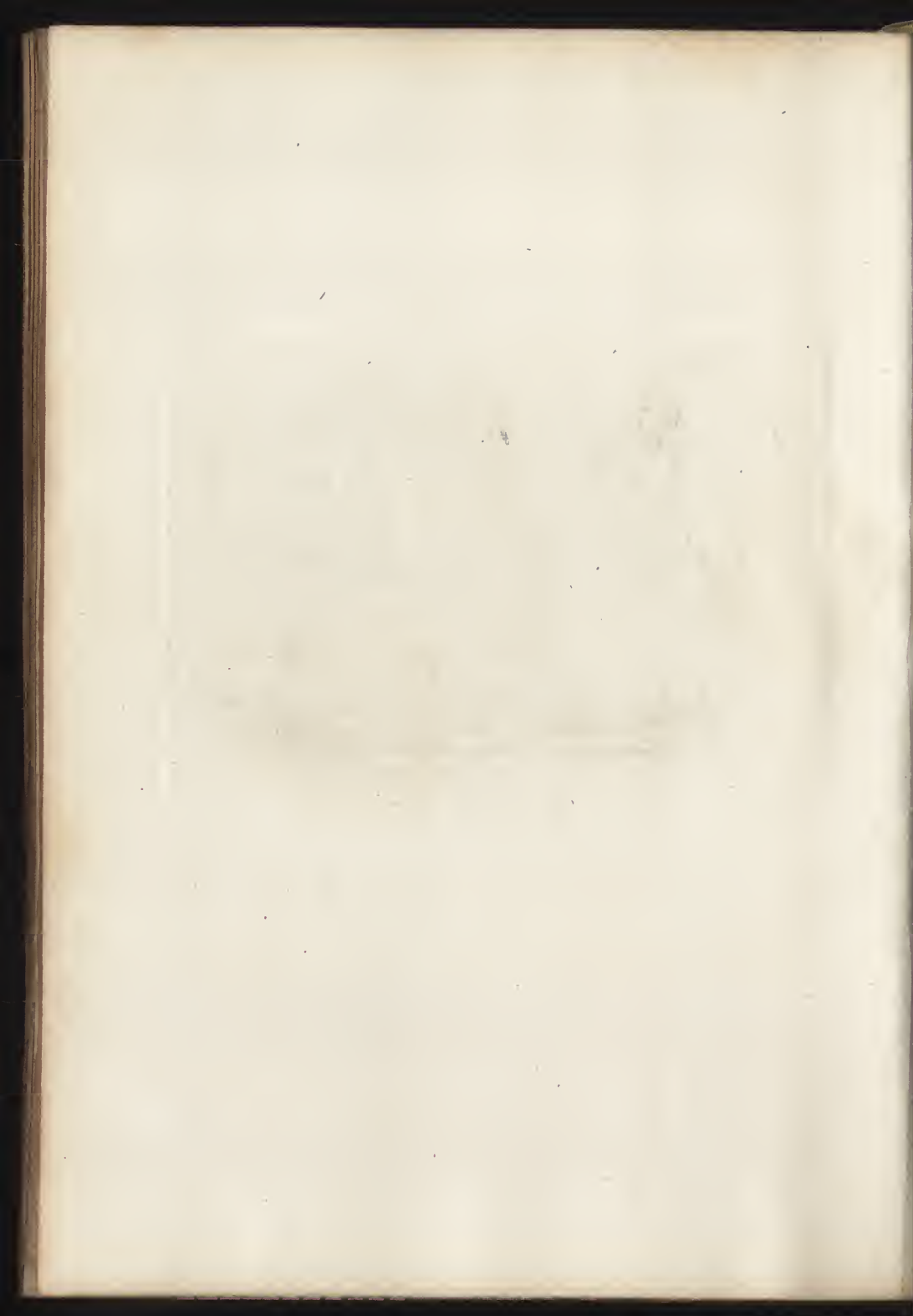

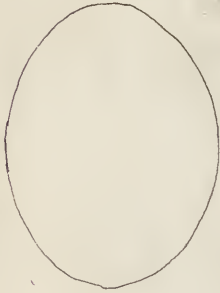

COSTACIOR

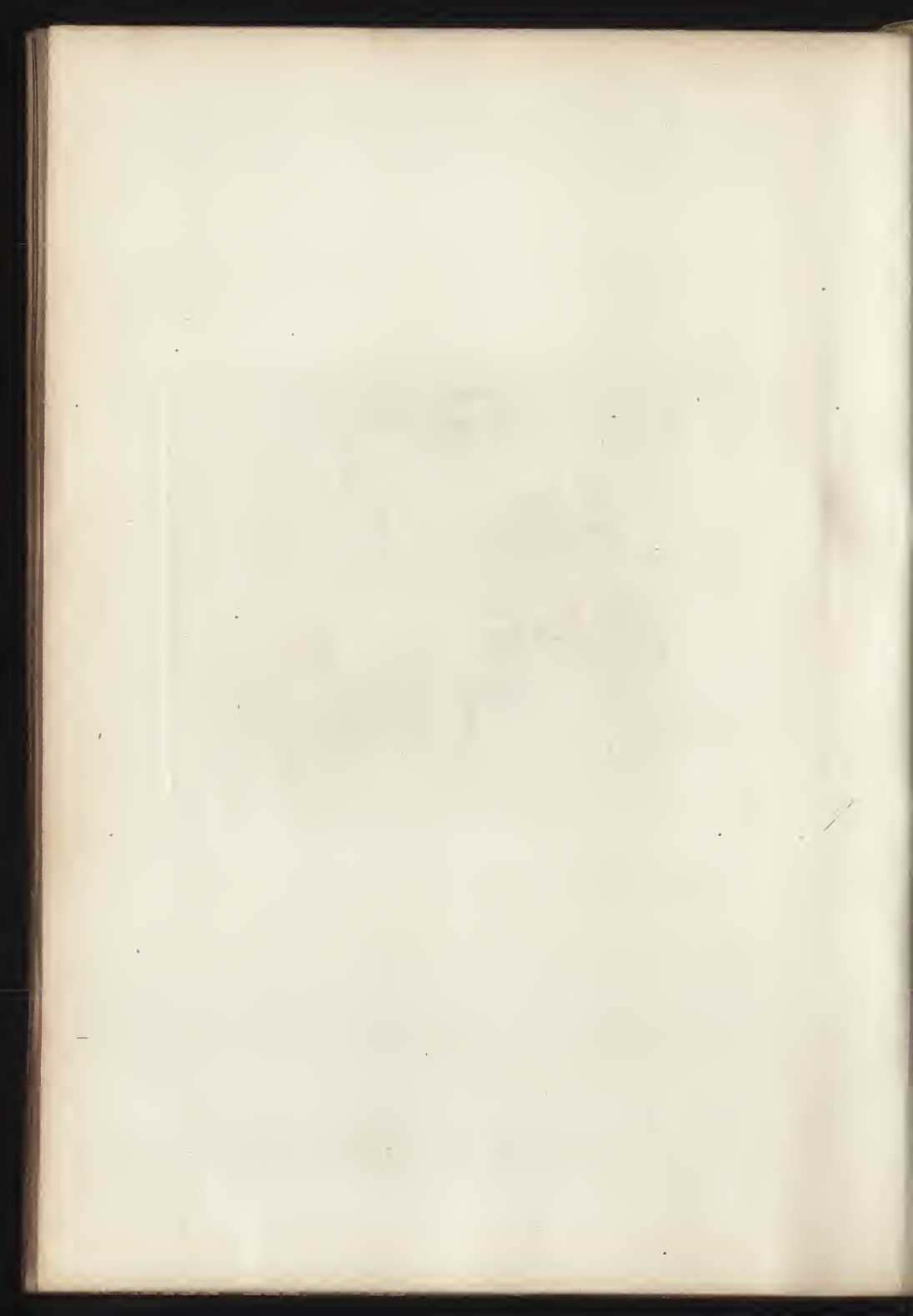



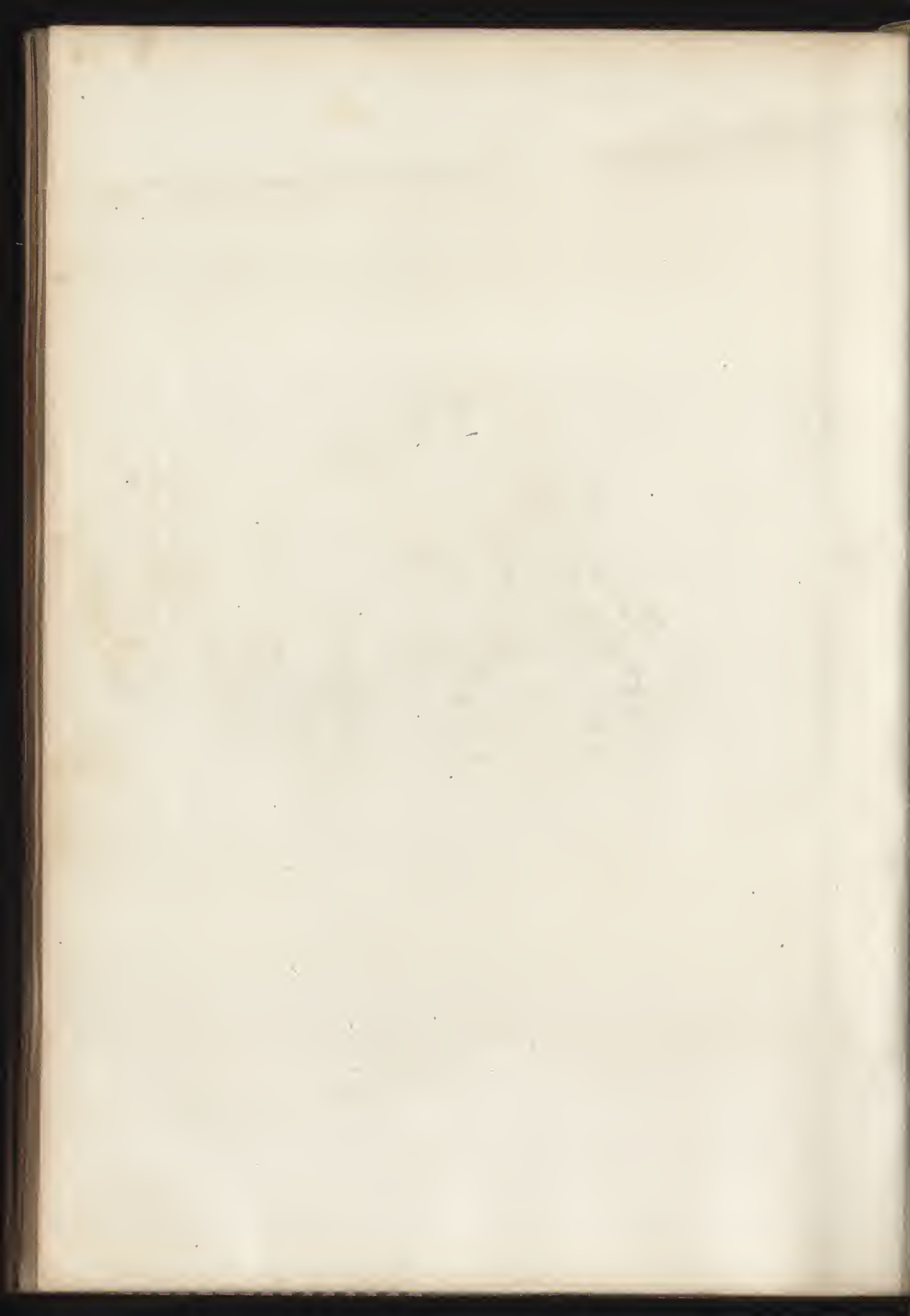



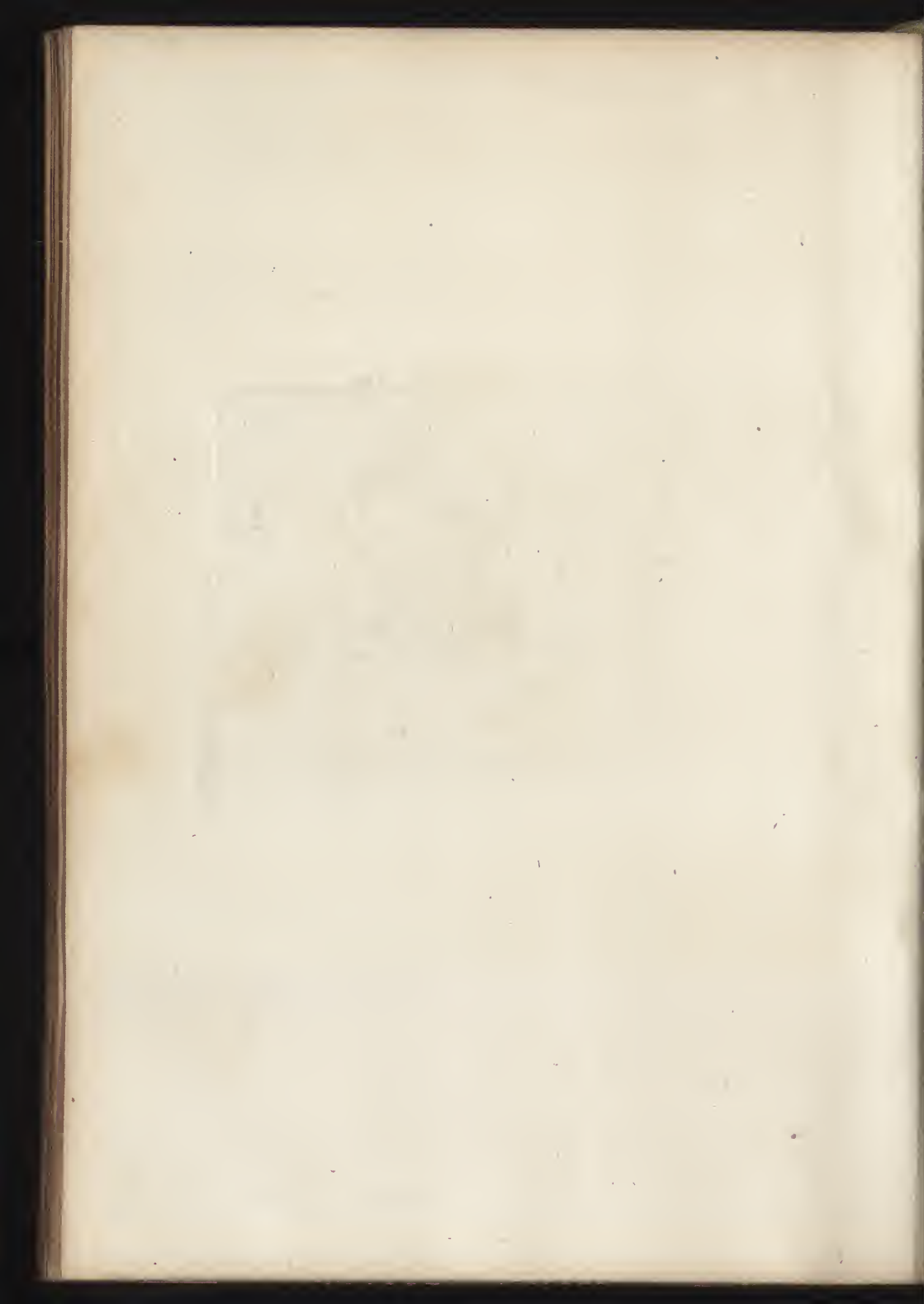

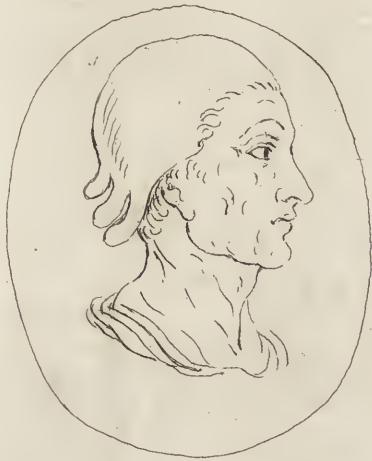

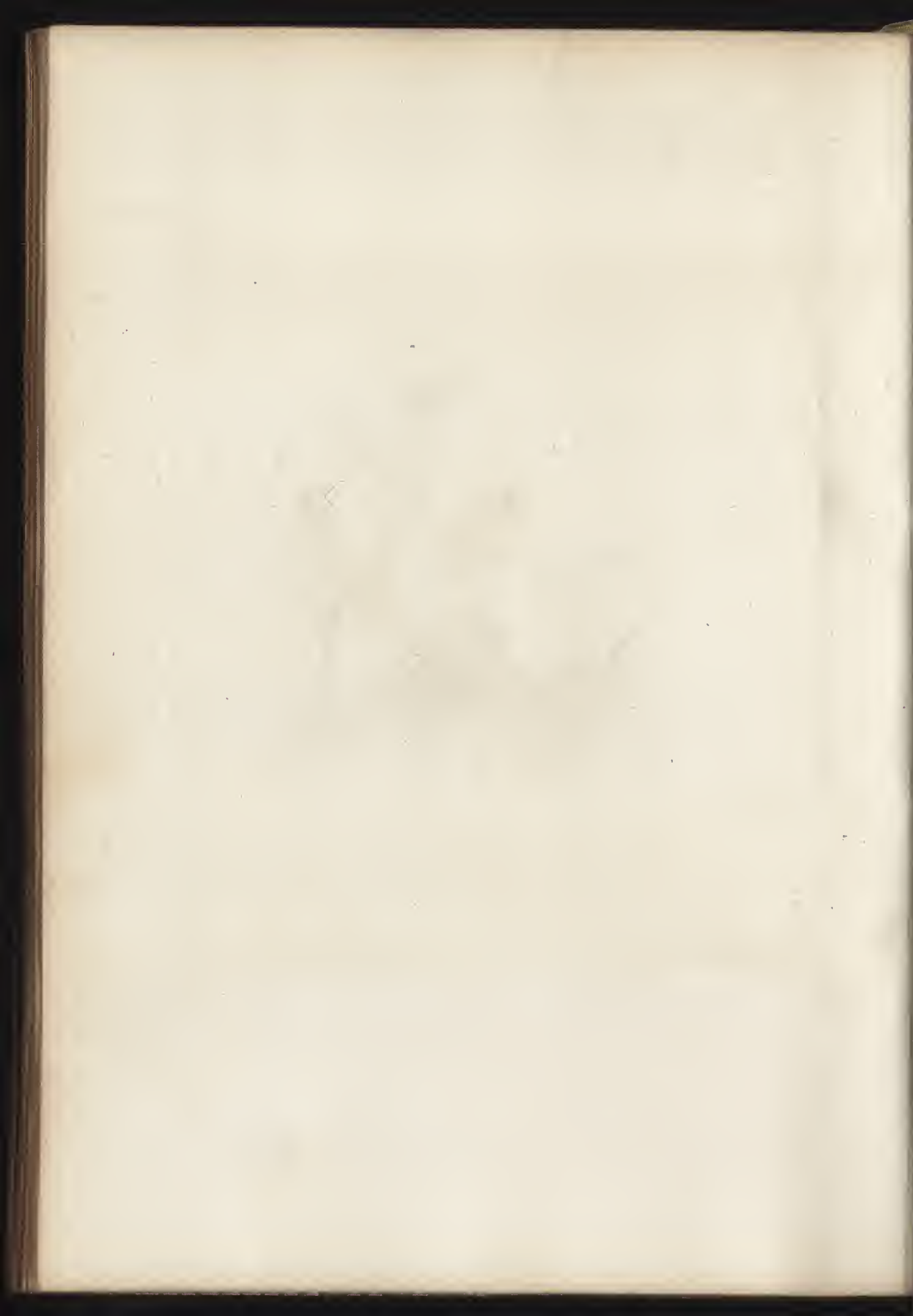



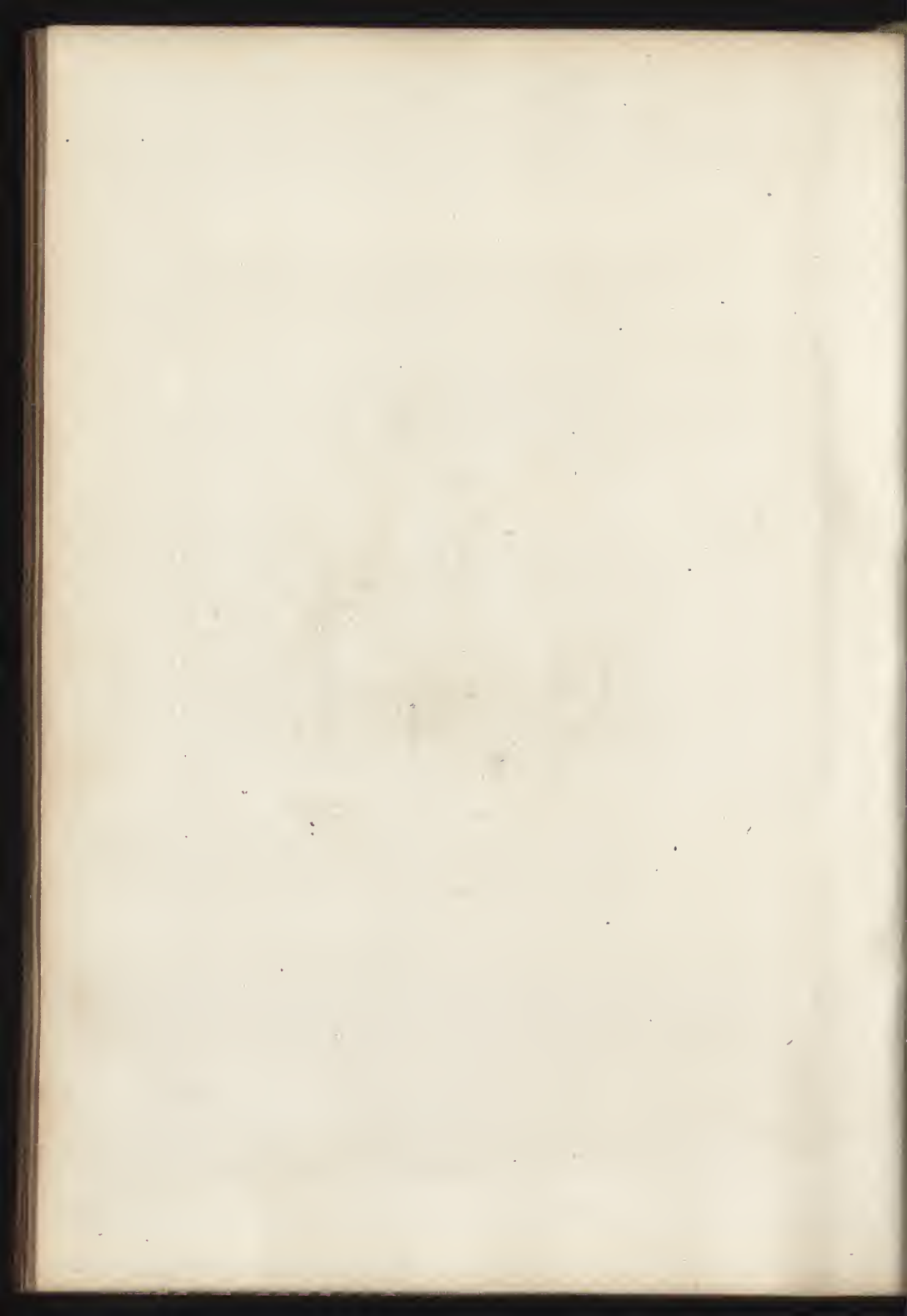



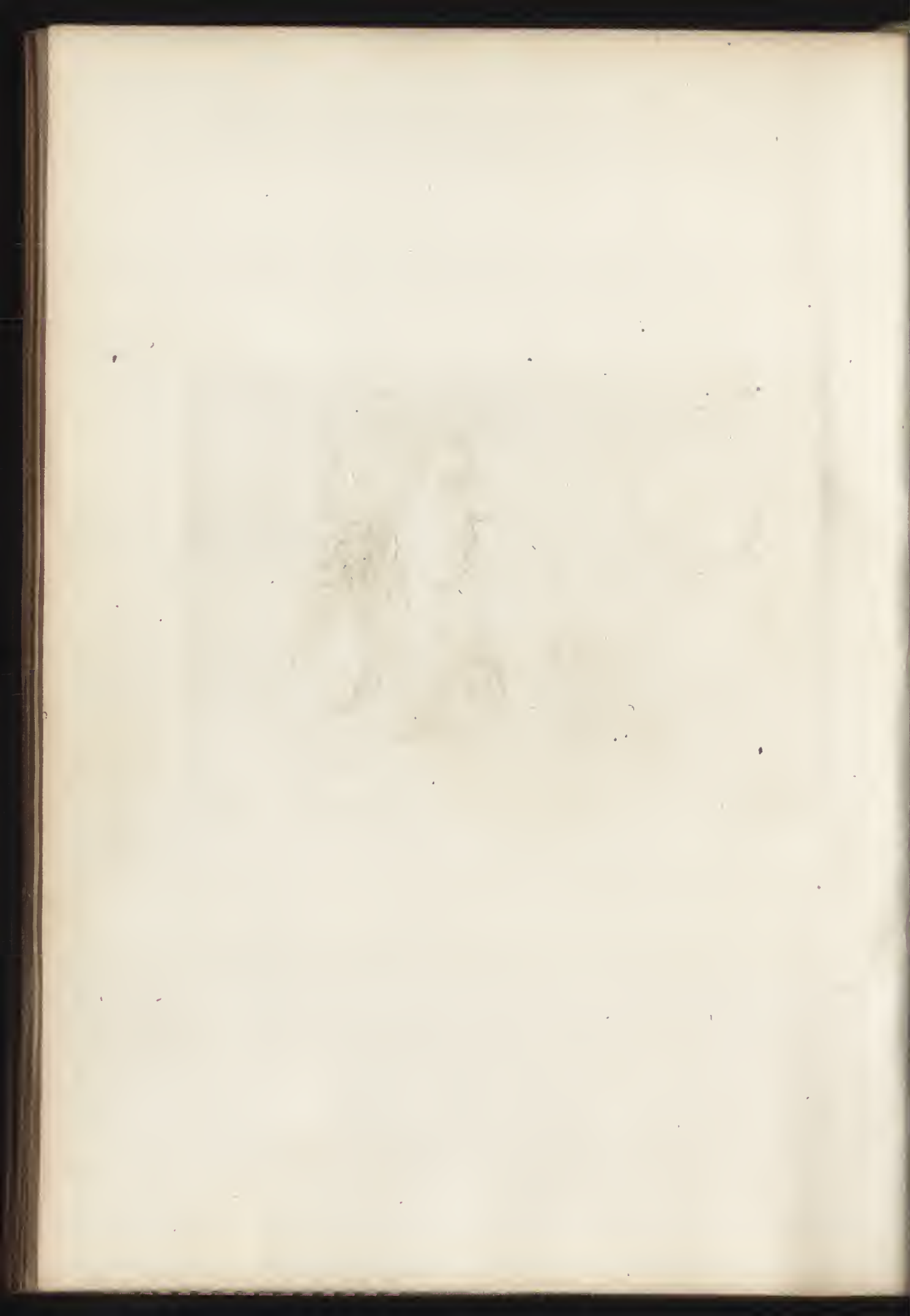



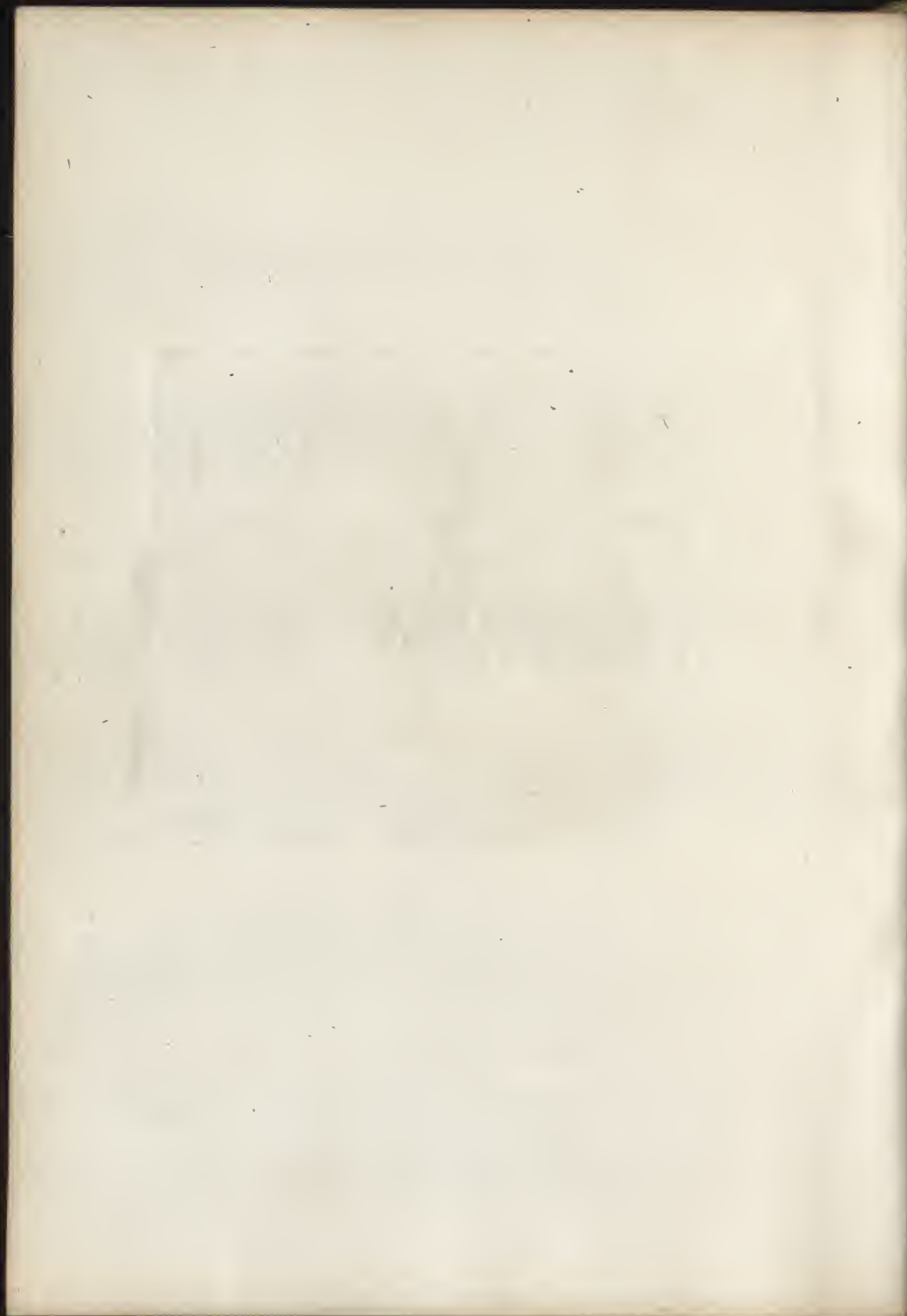

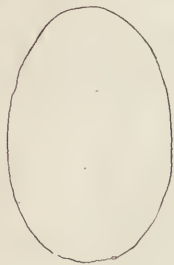





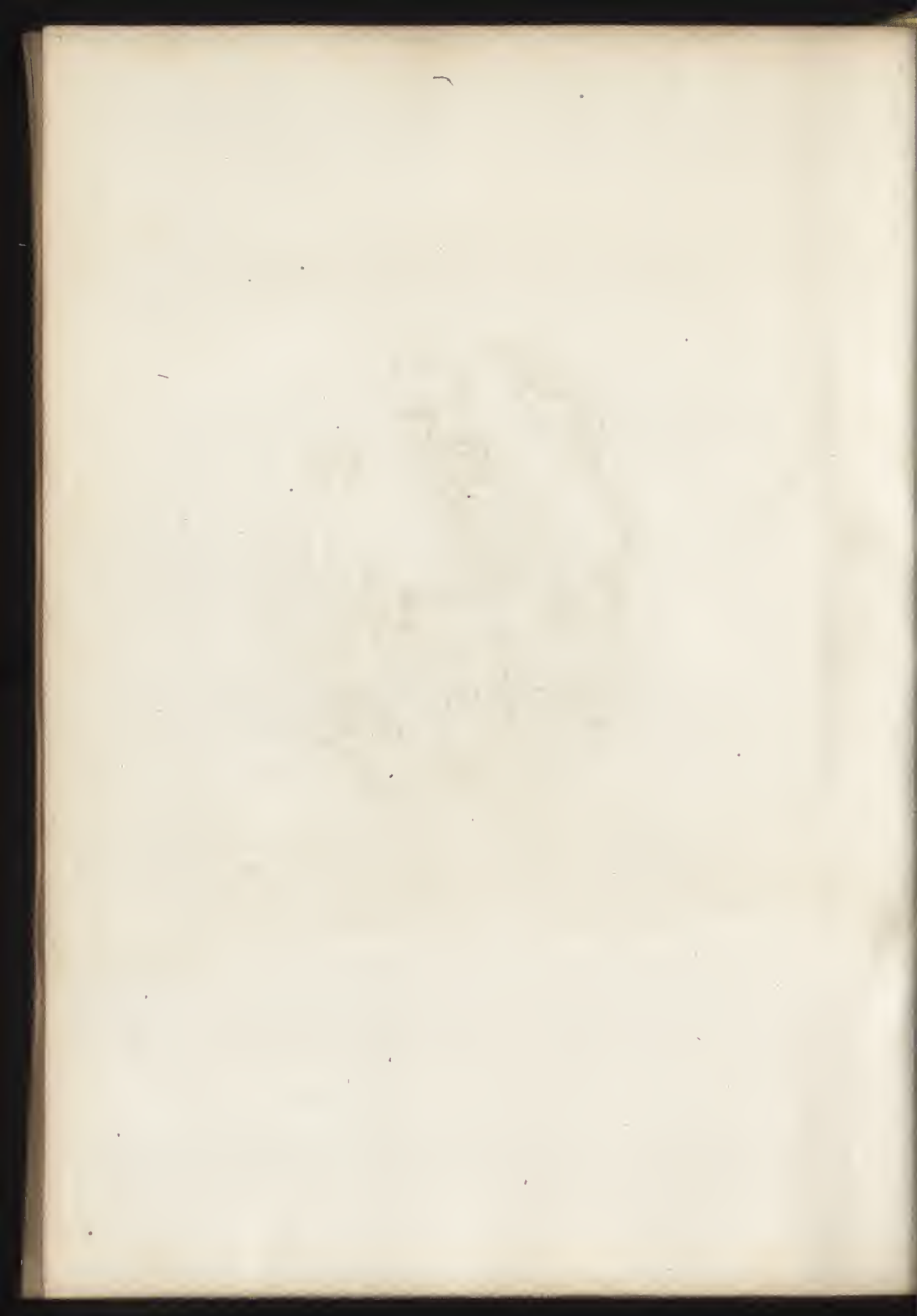



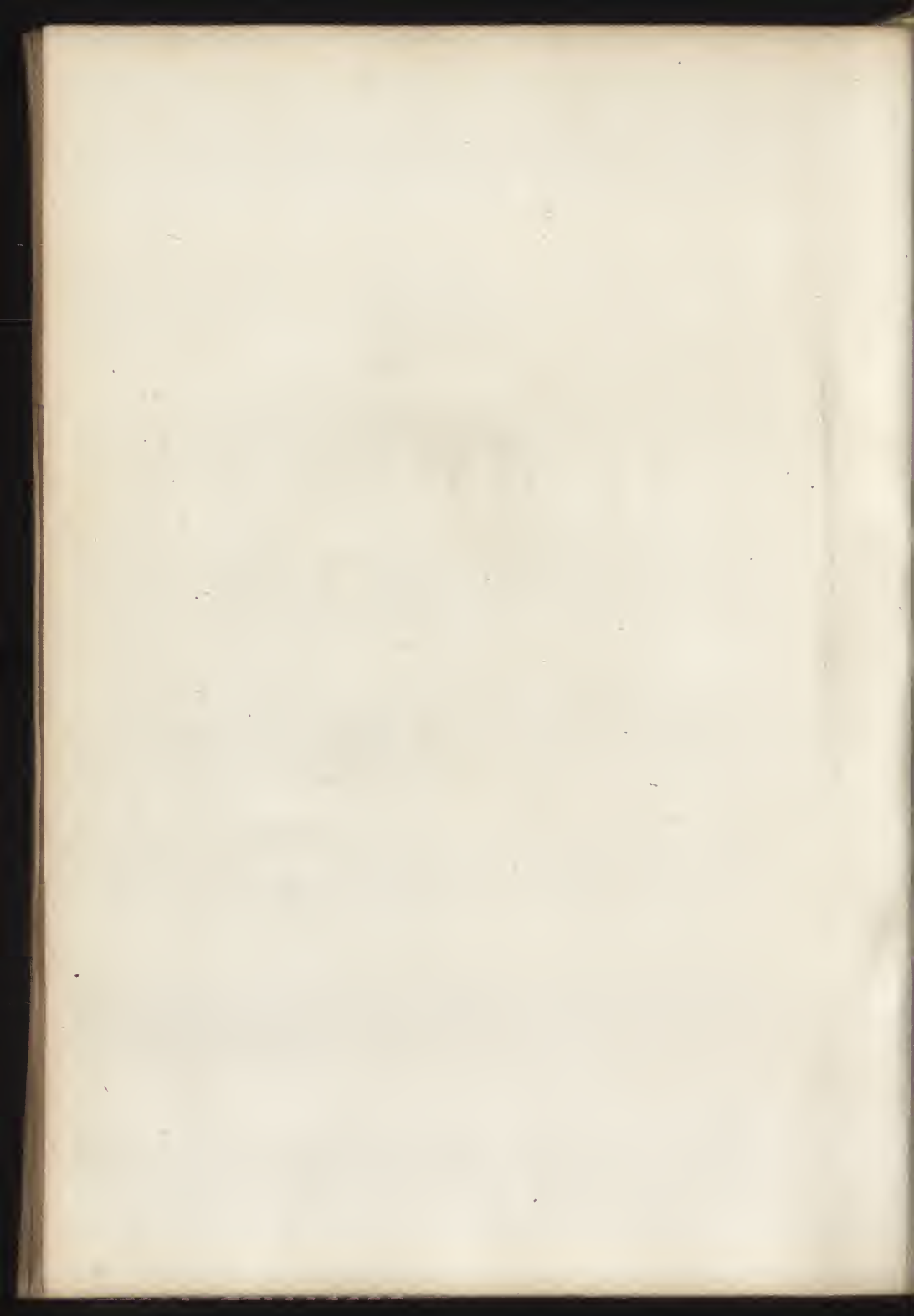

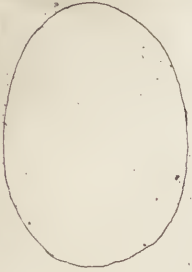

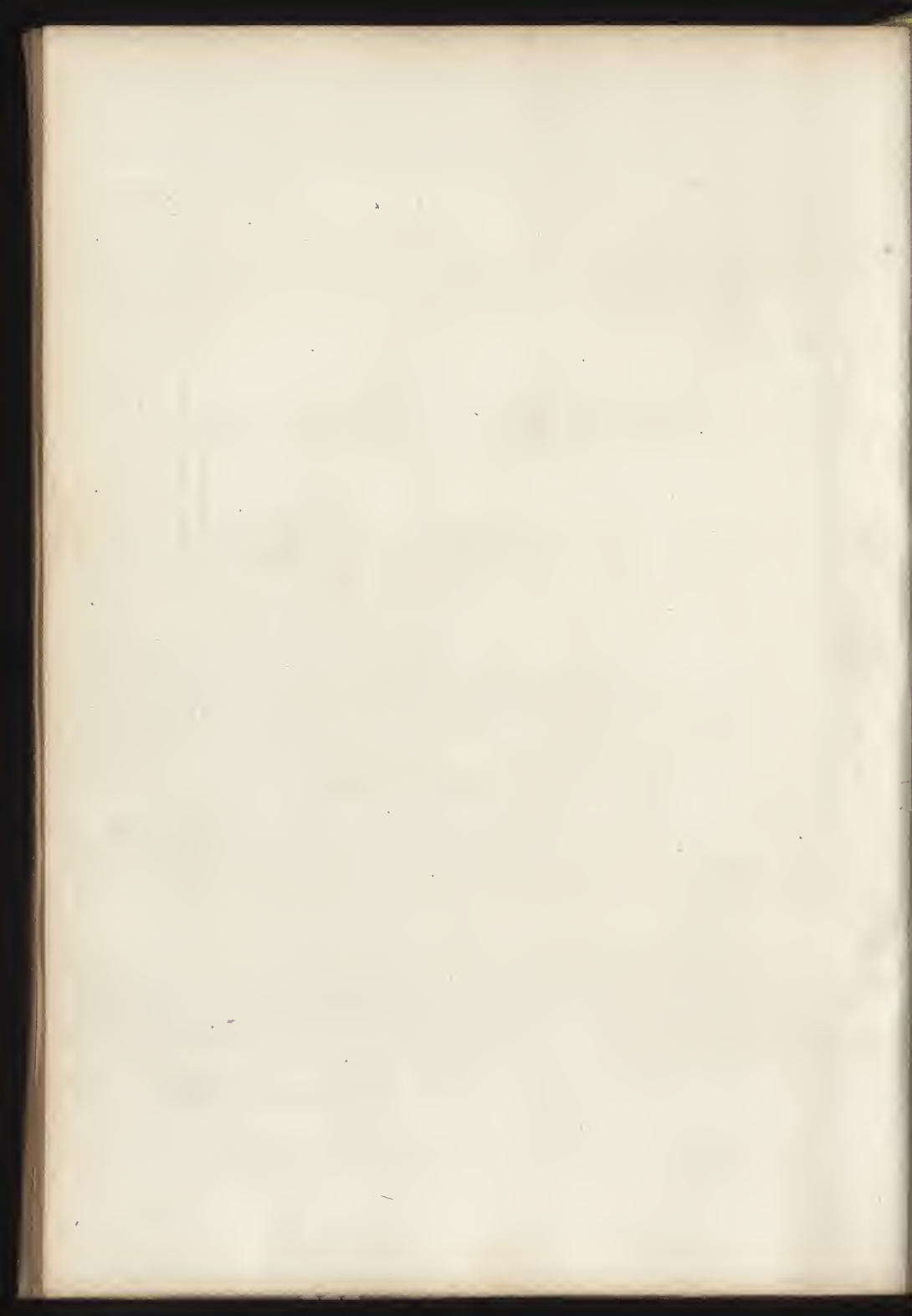

2

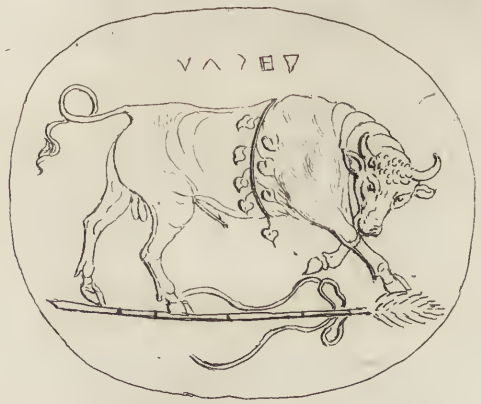





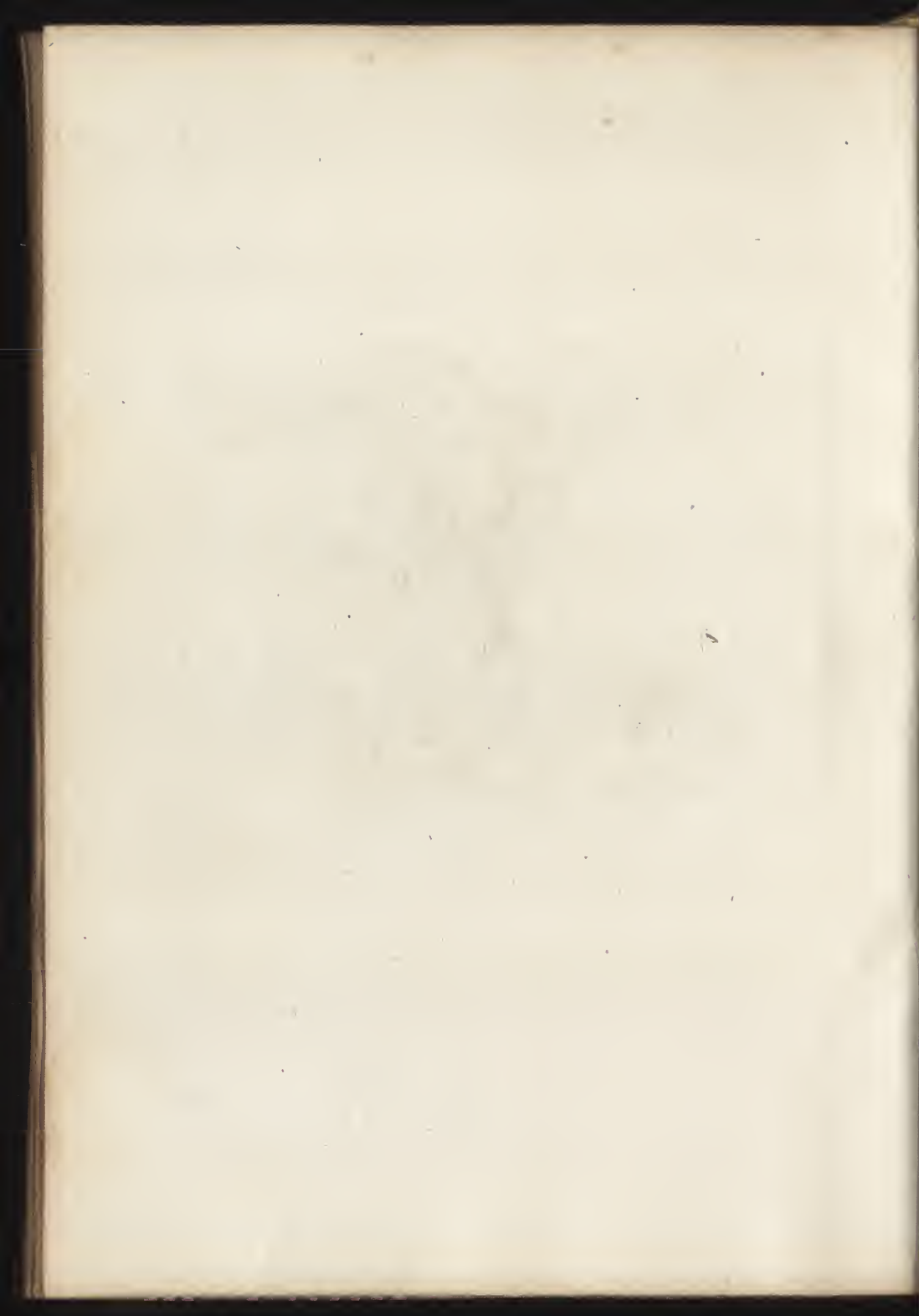

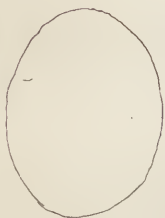









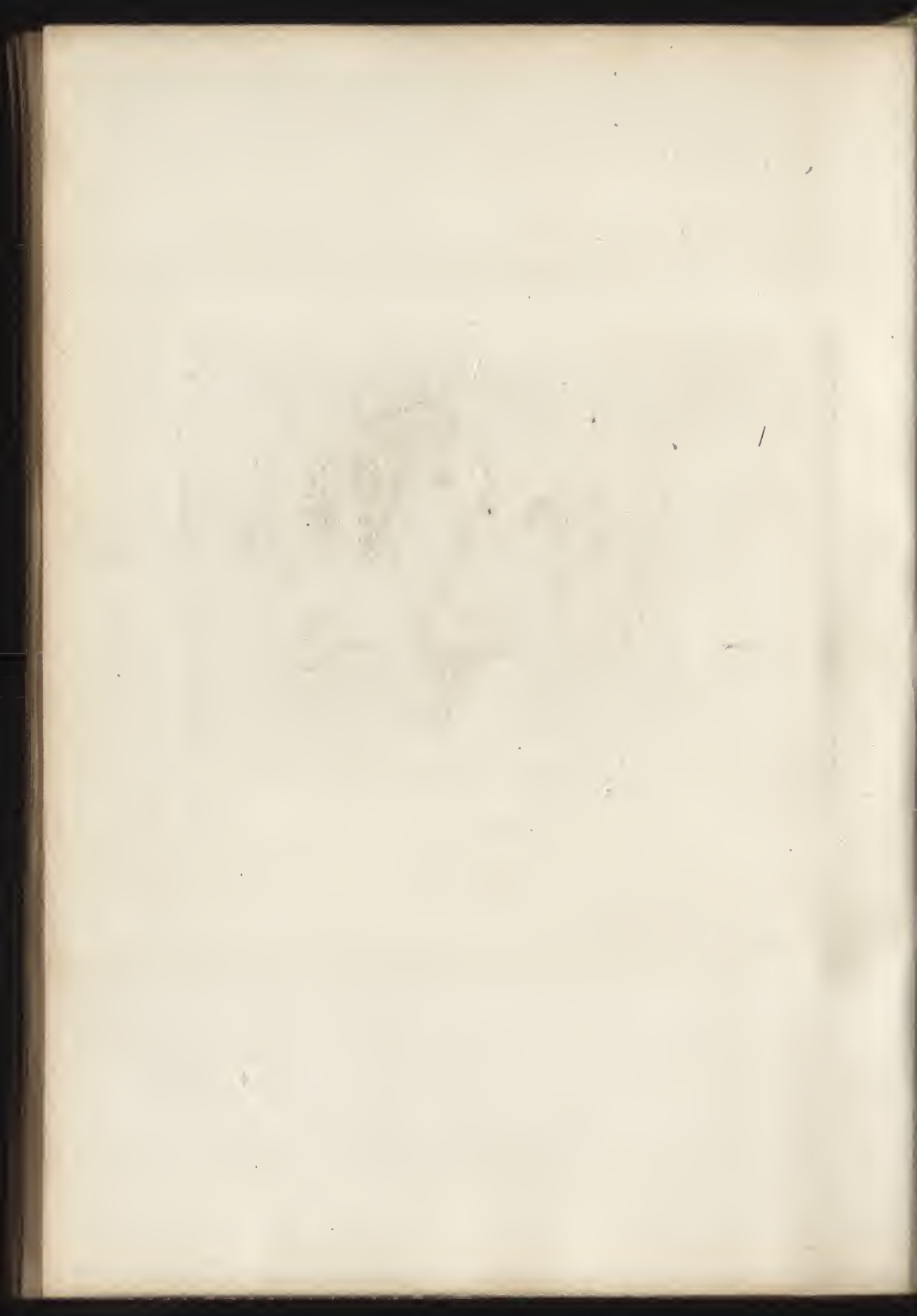





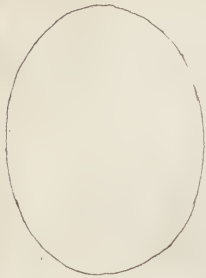

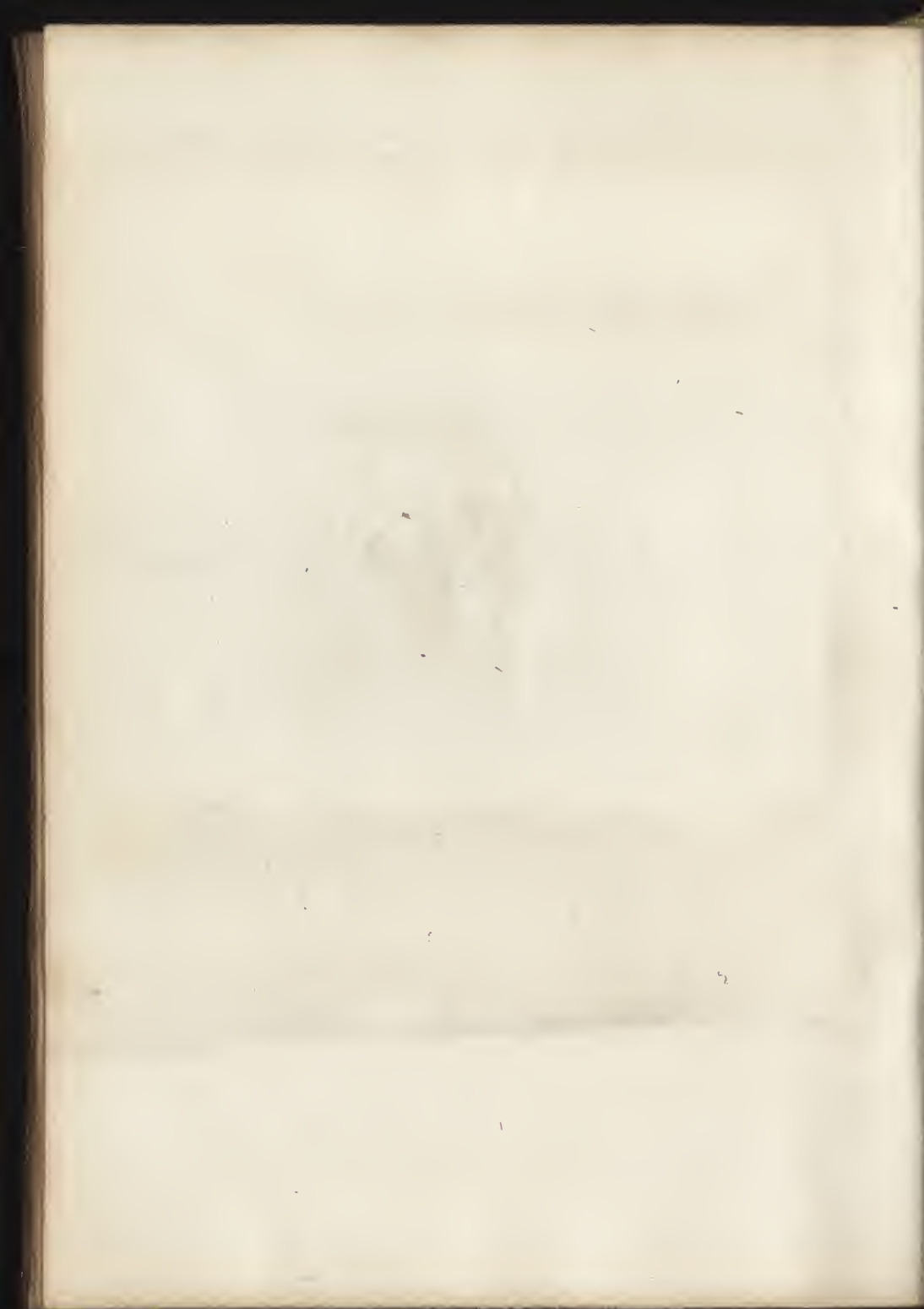



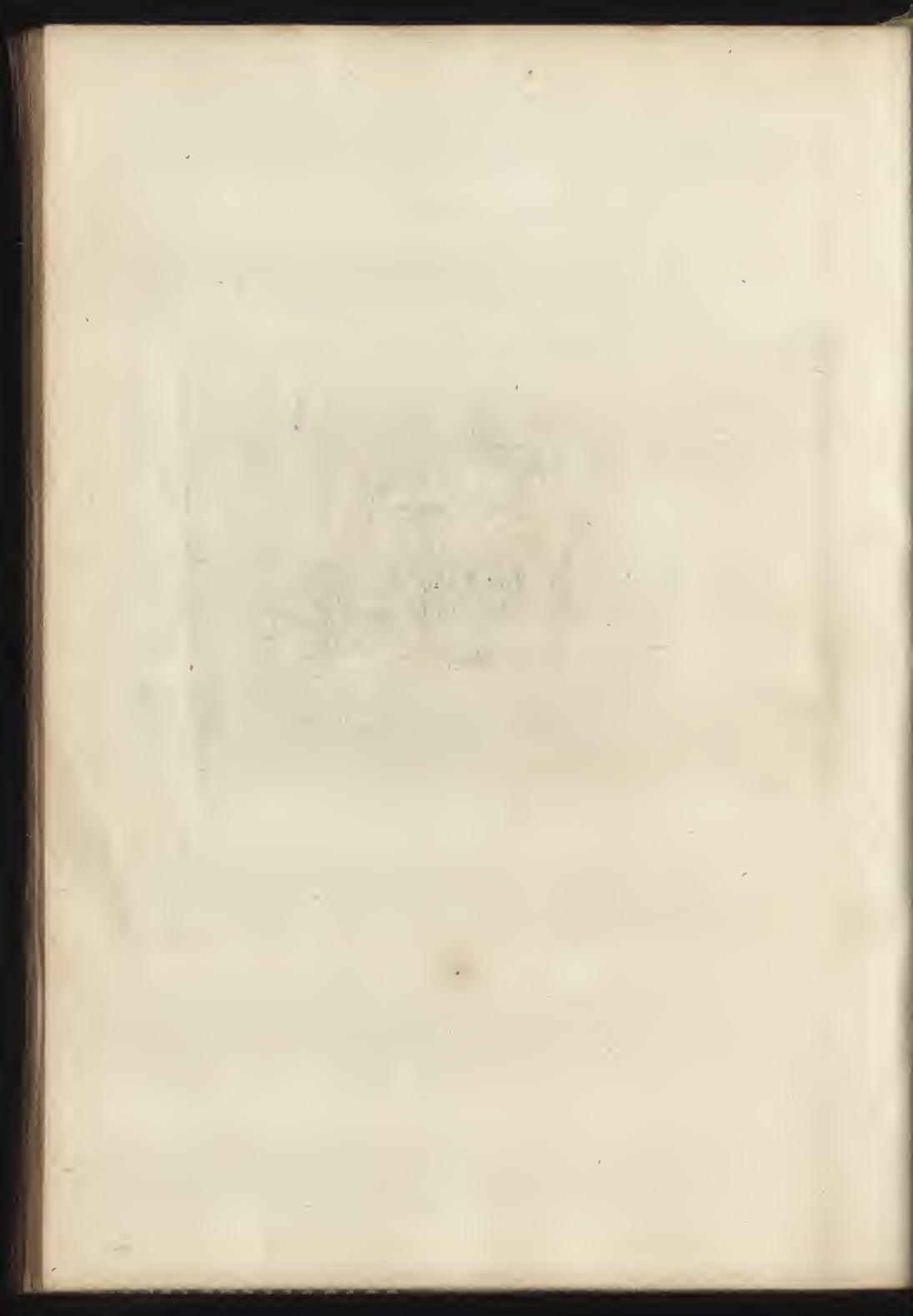



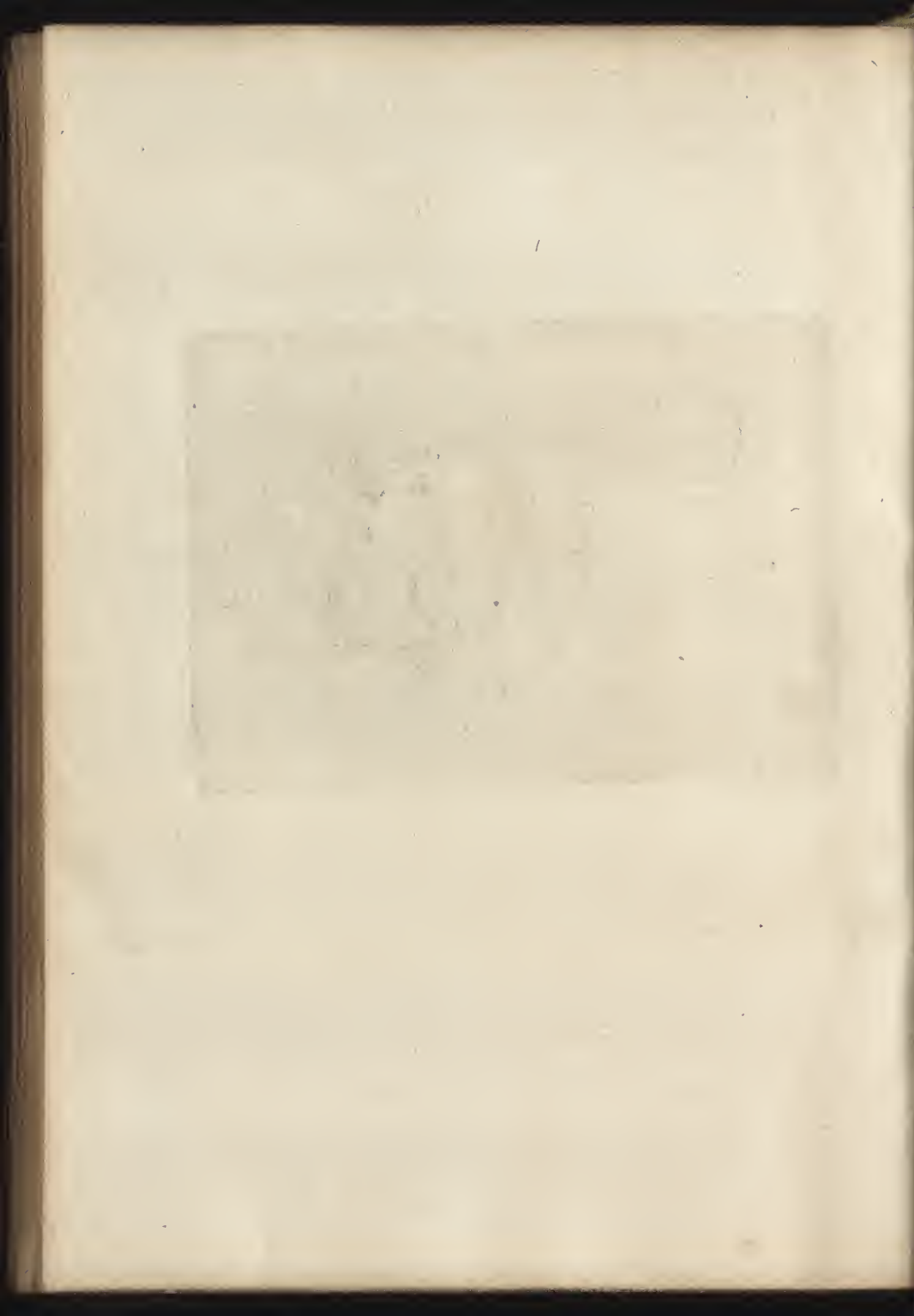







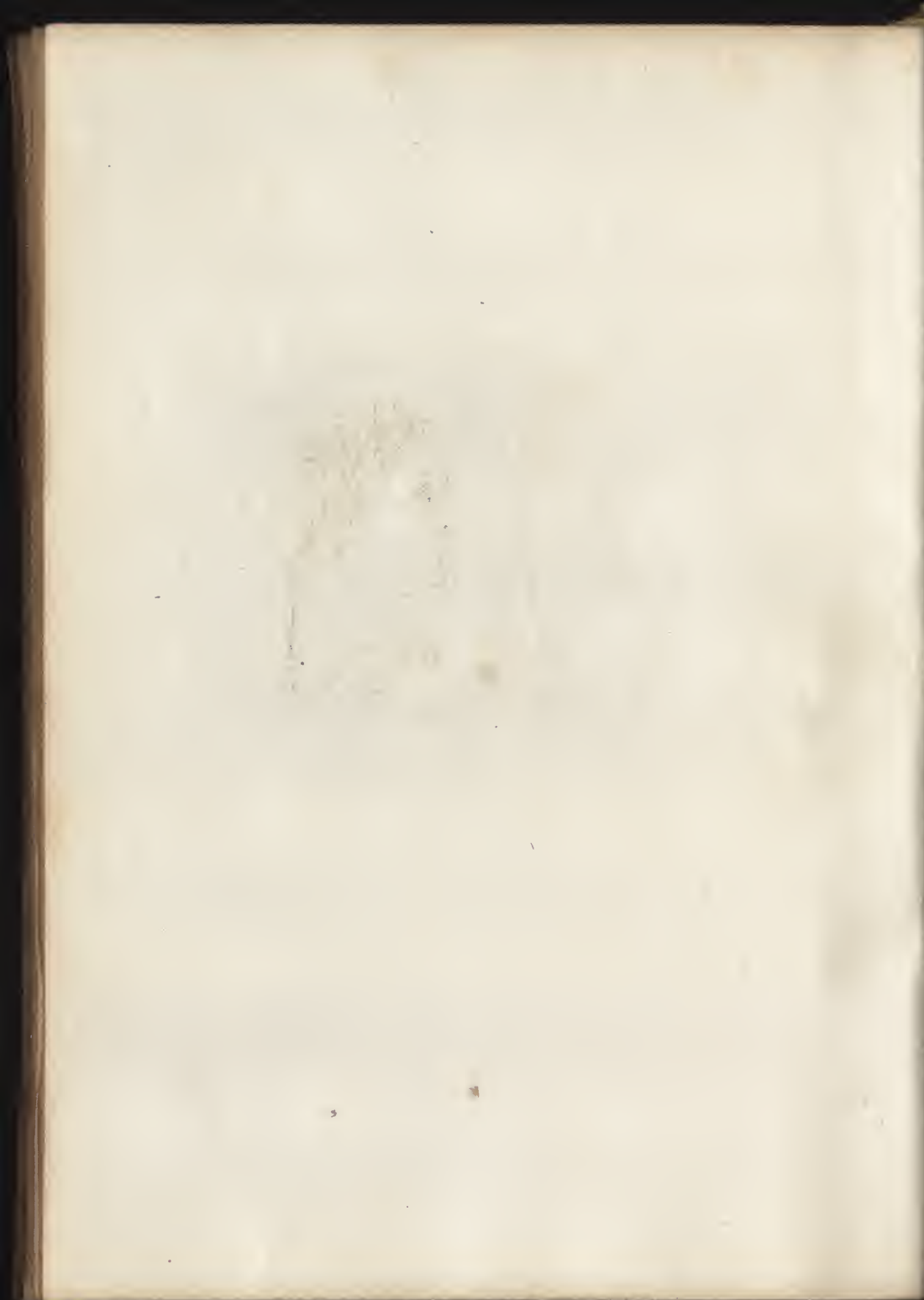



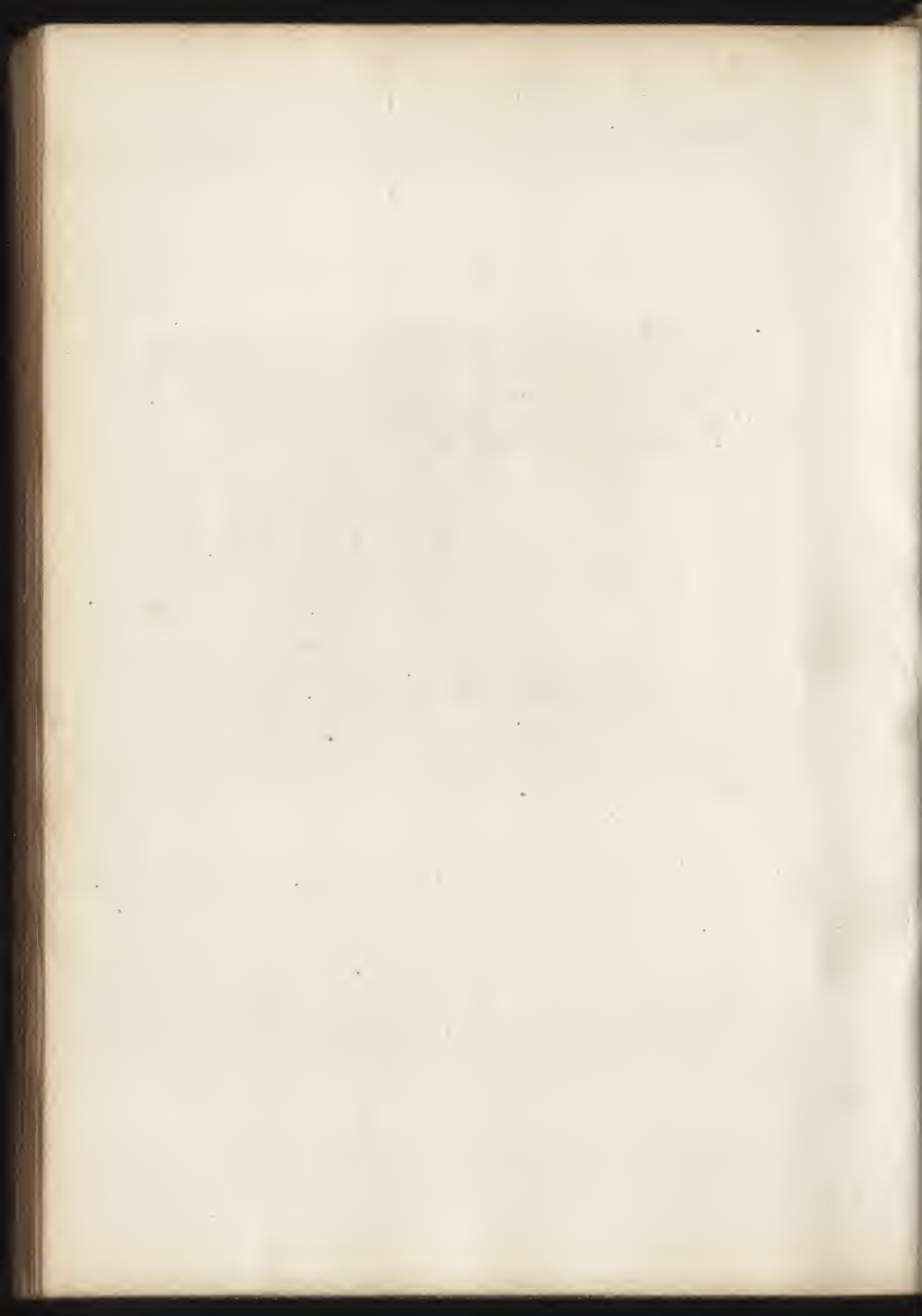

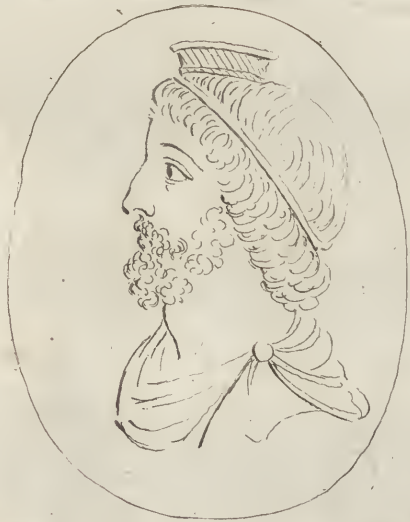

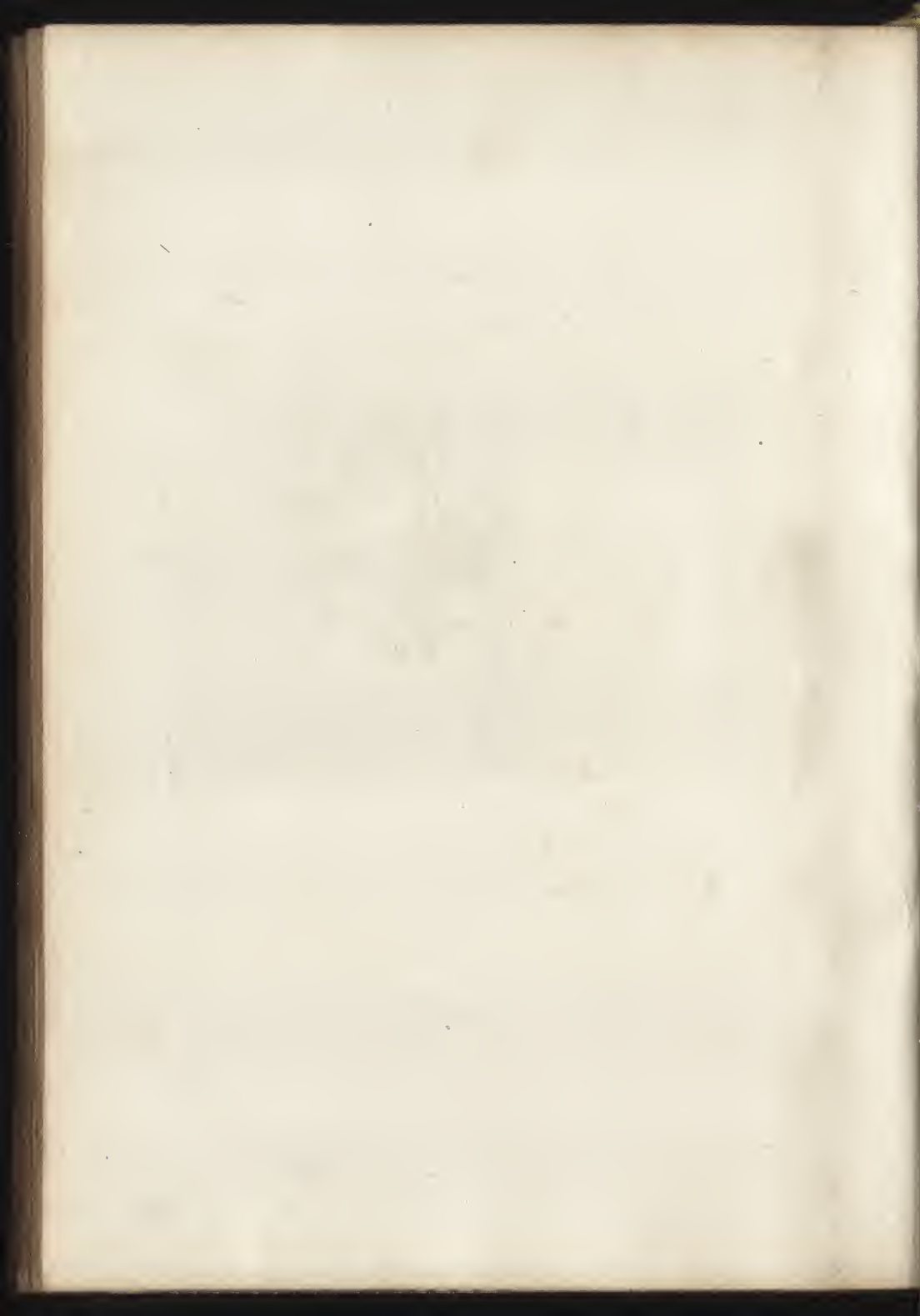



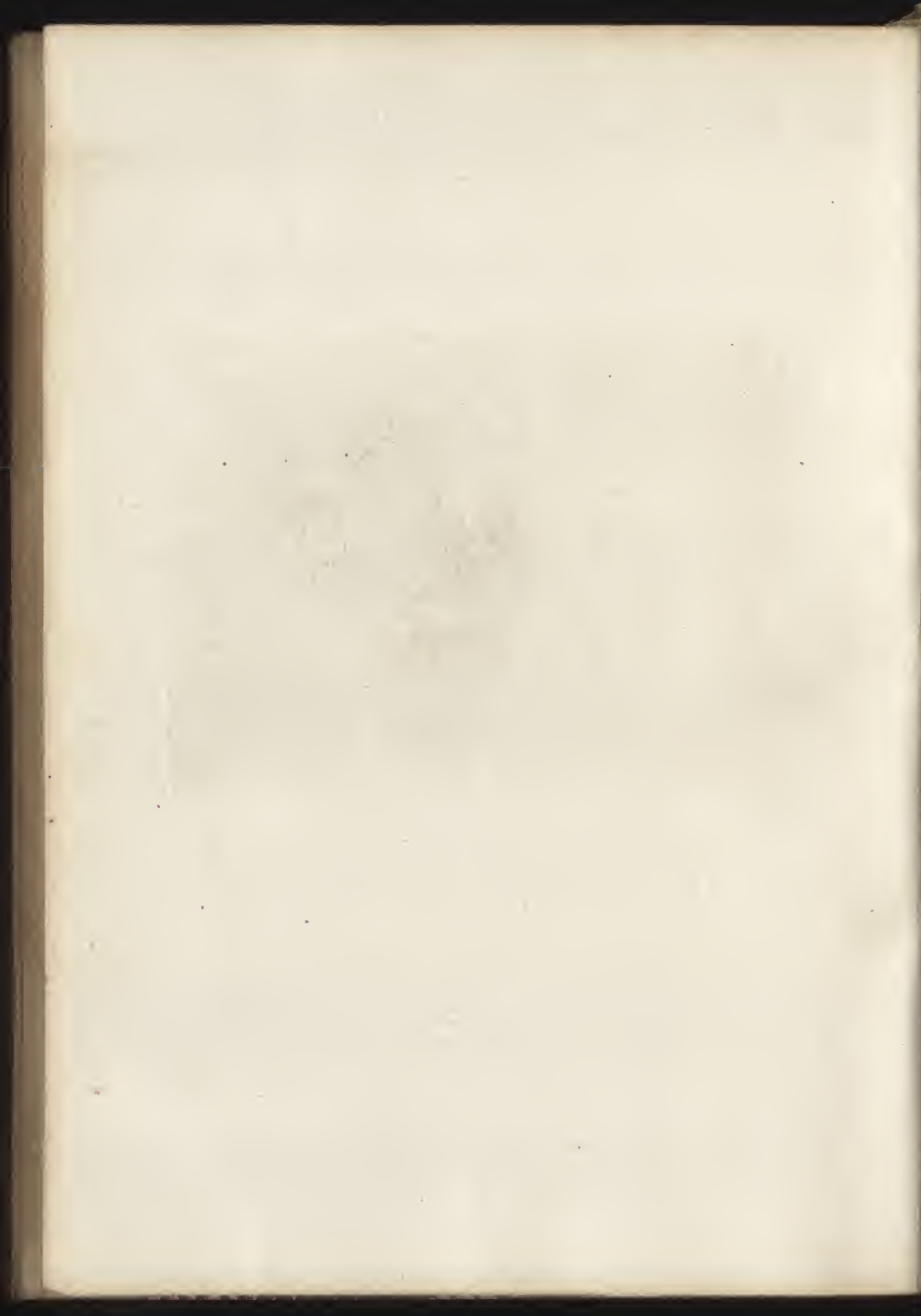



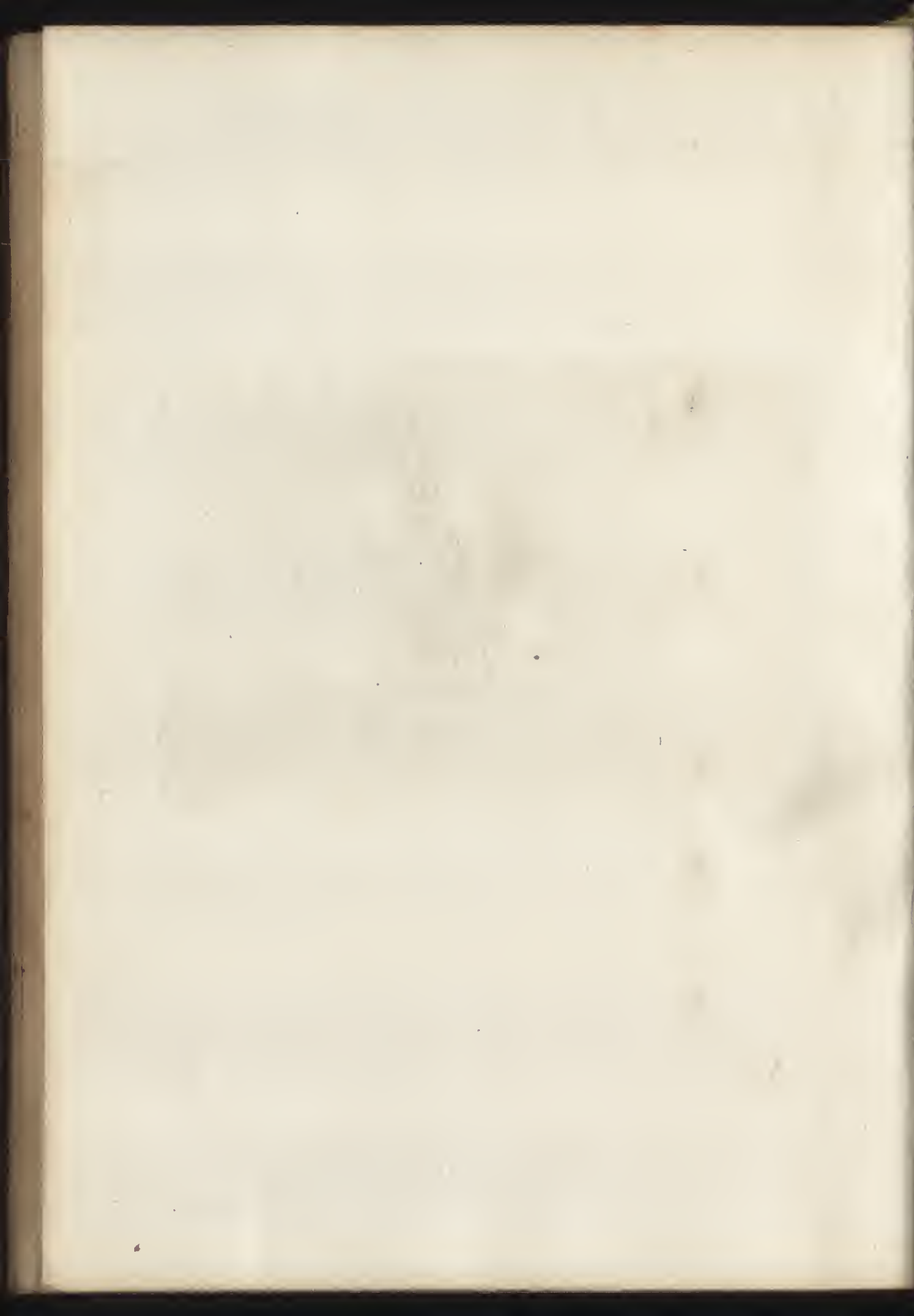



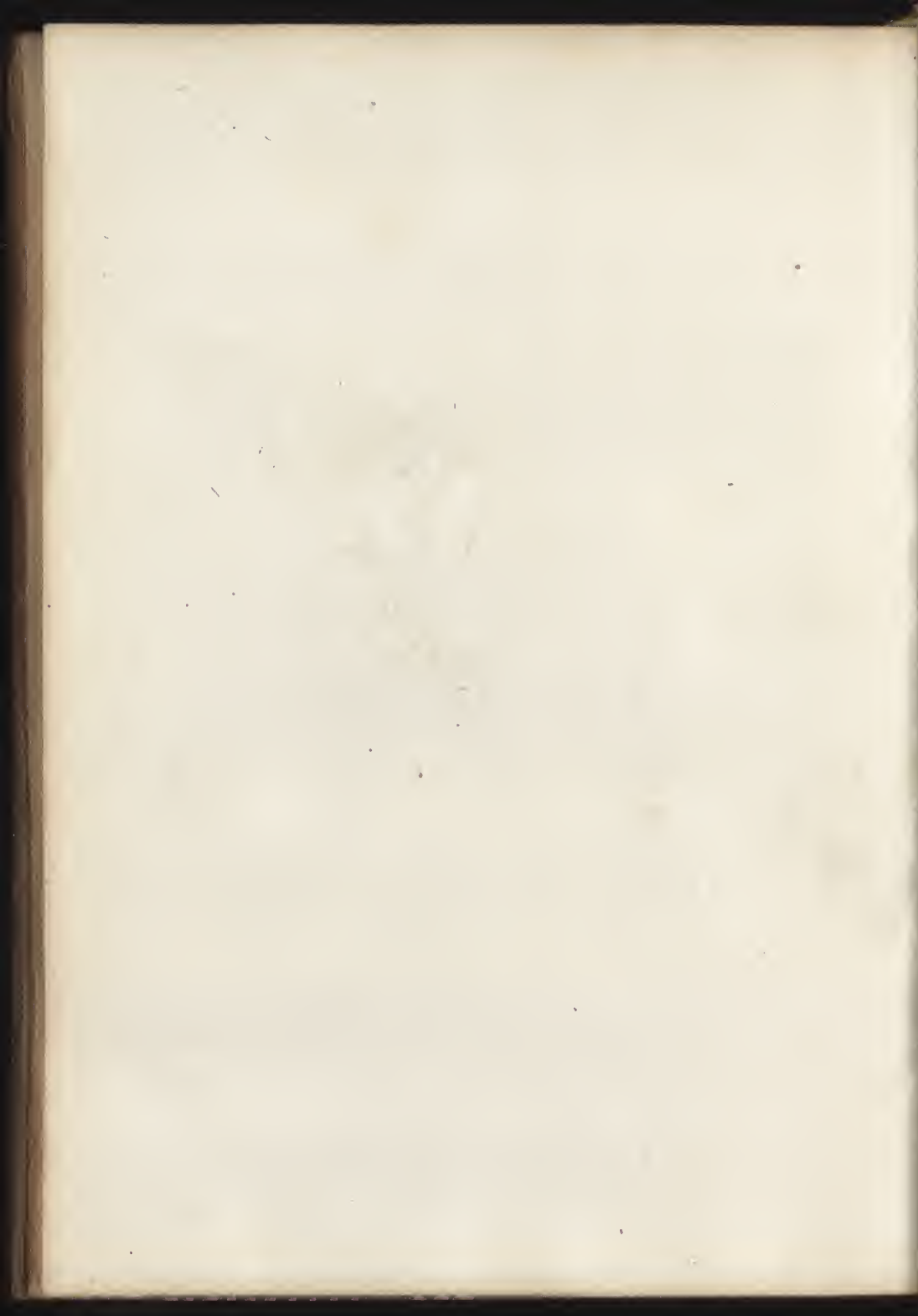









111



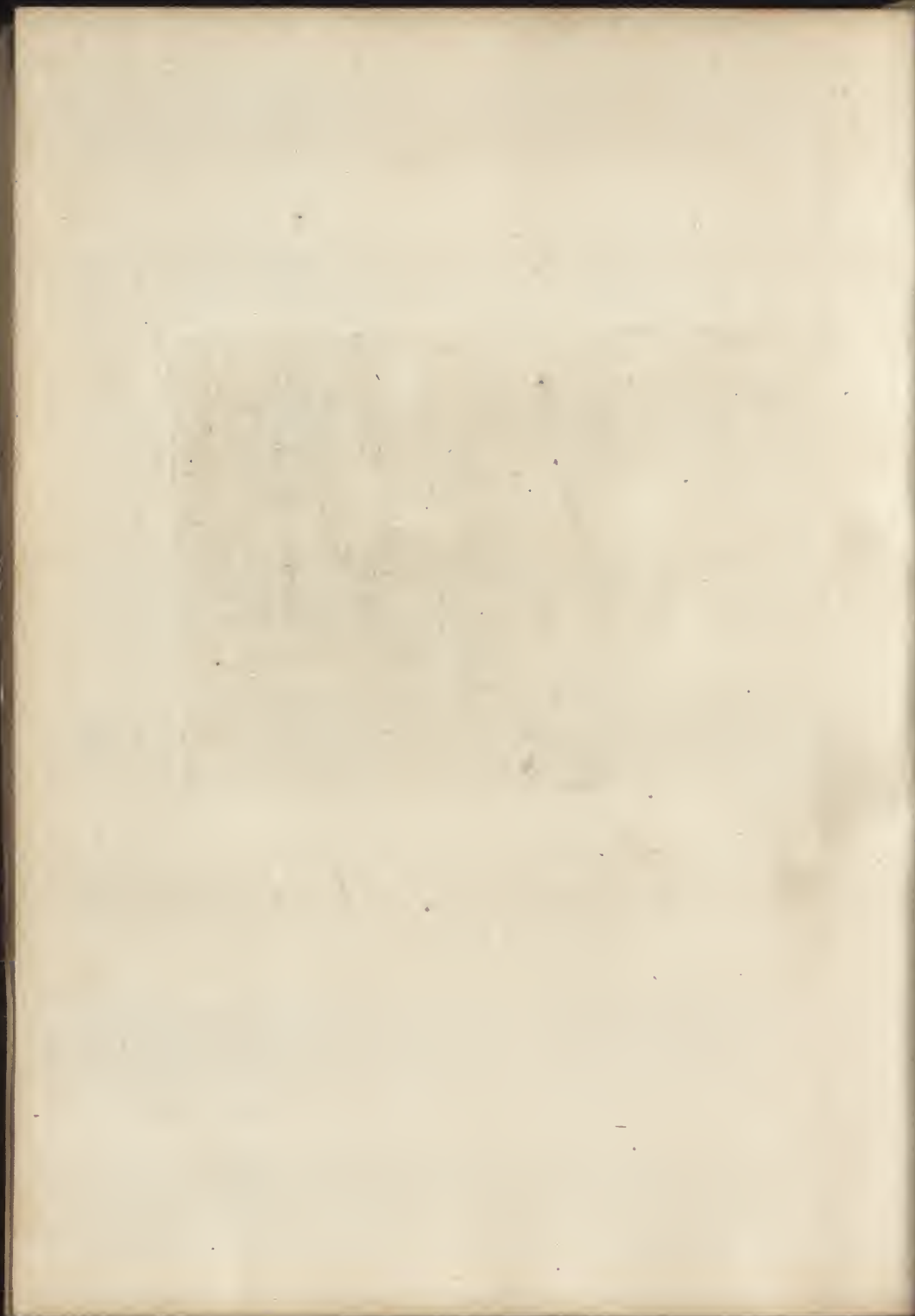



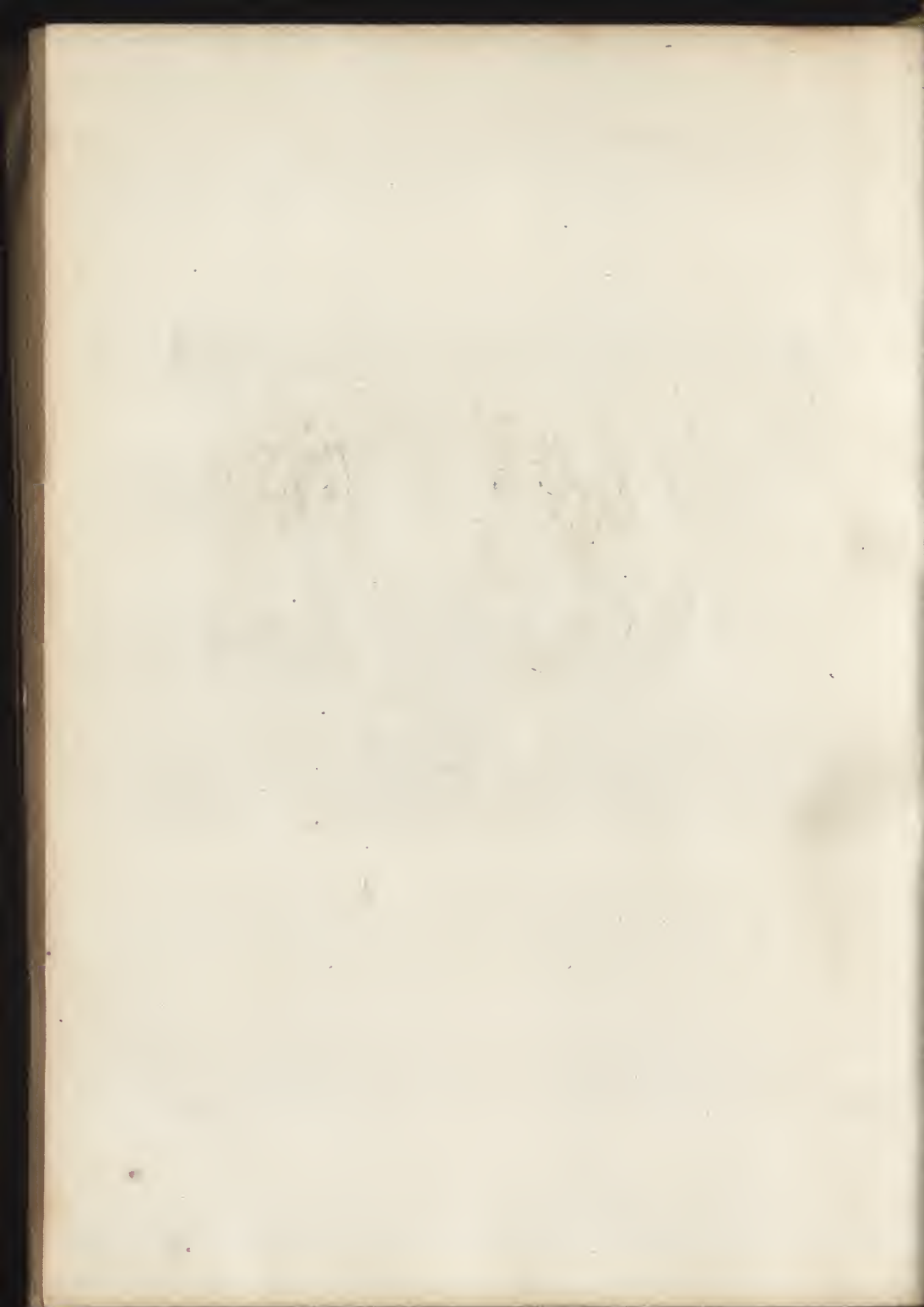



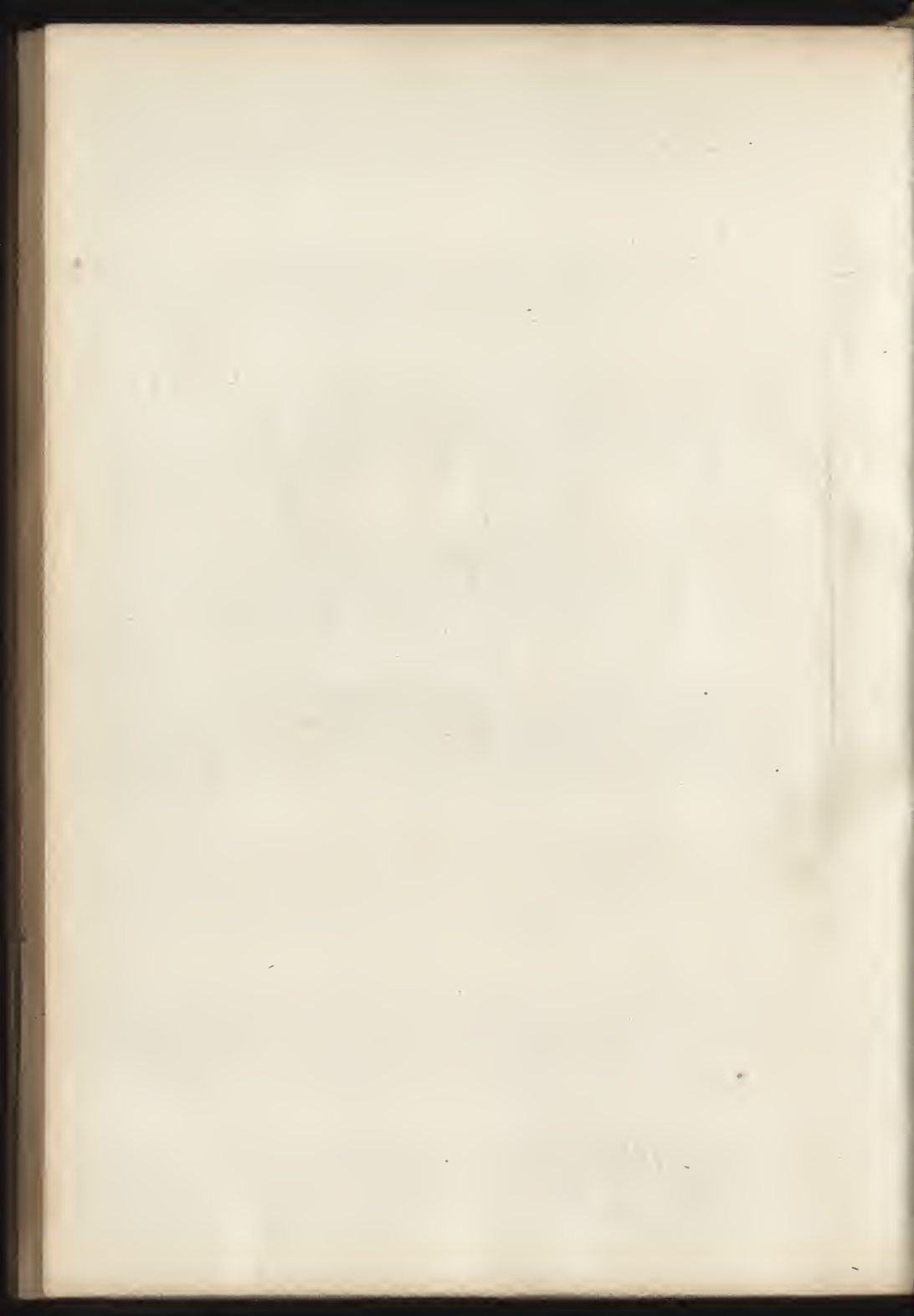



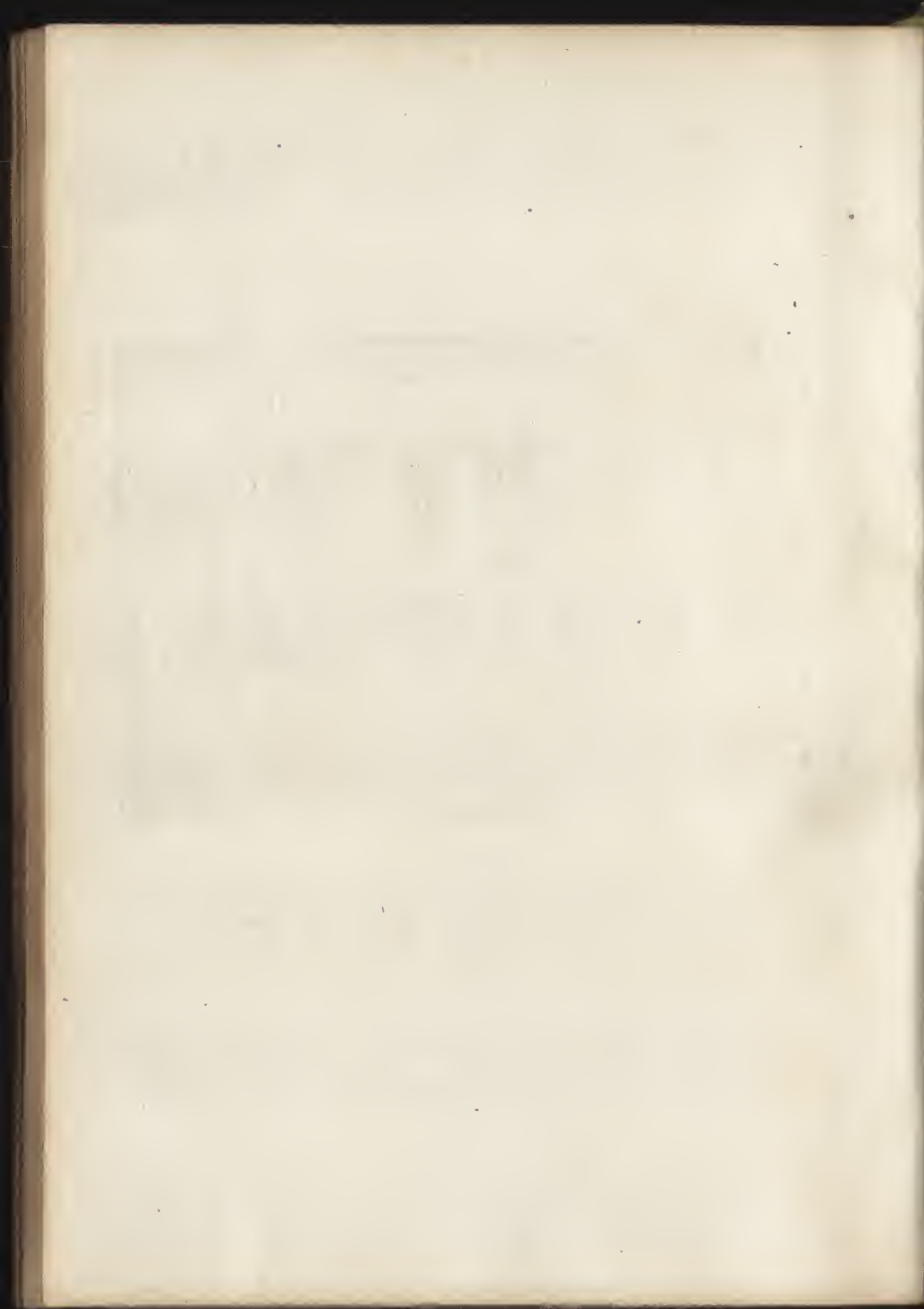

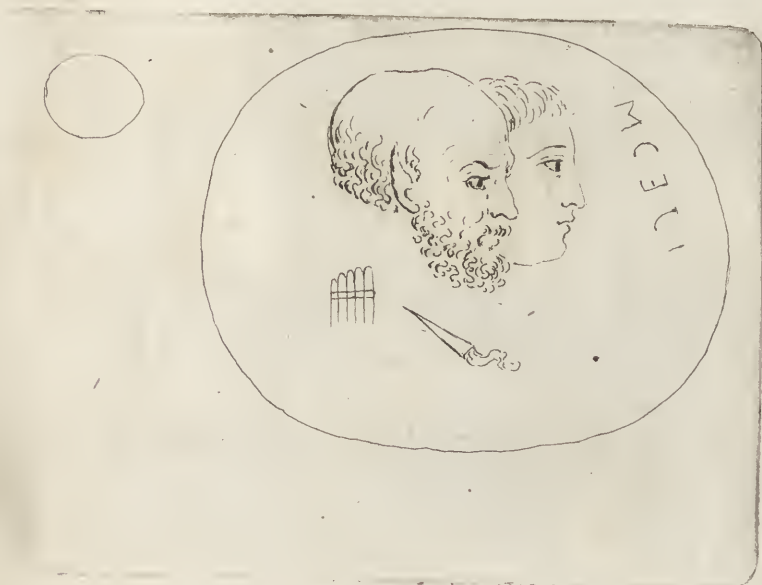

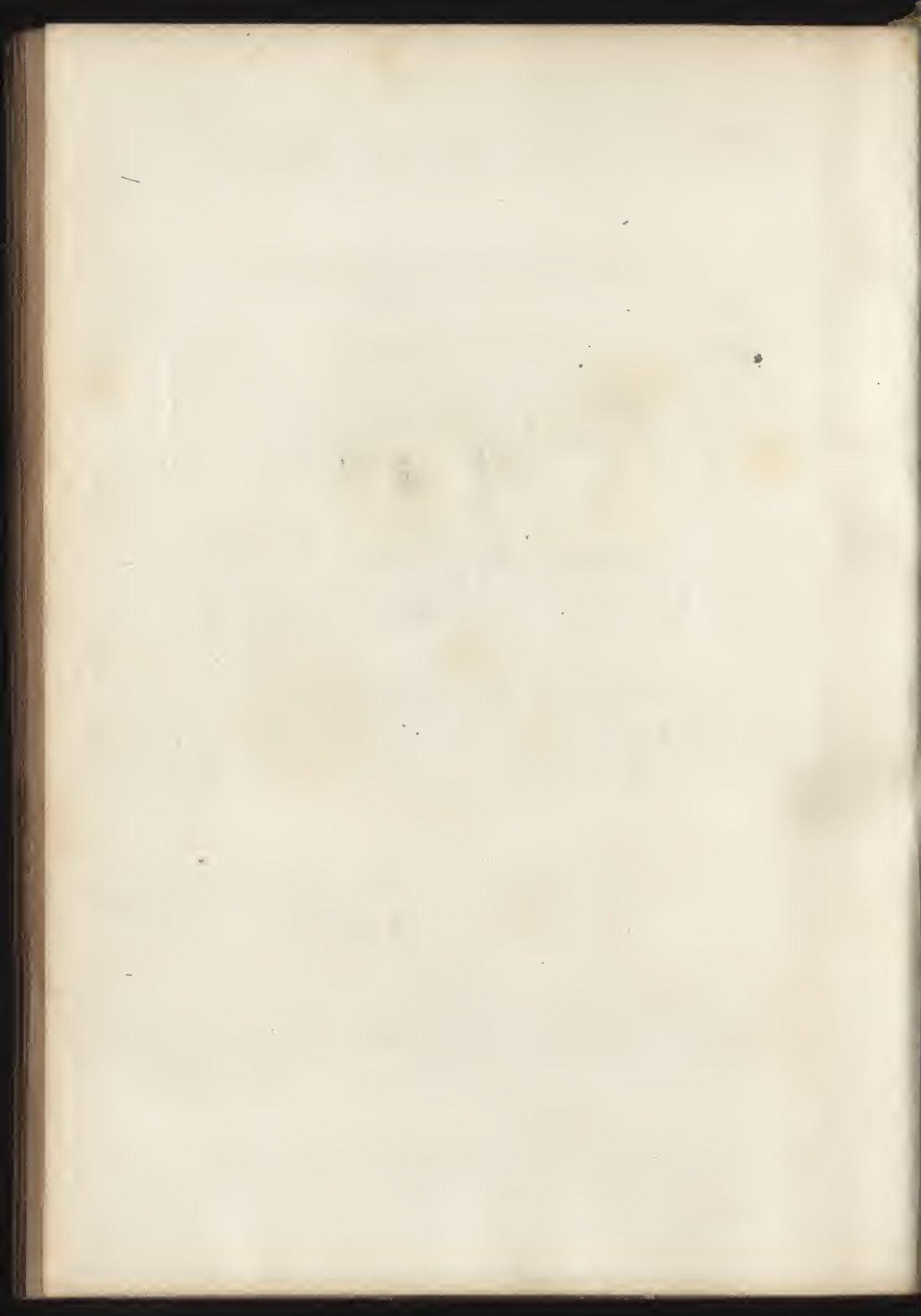







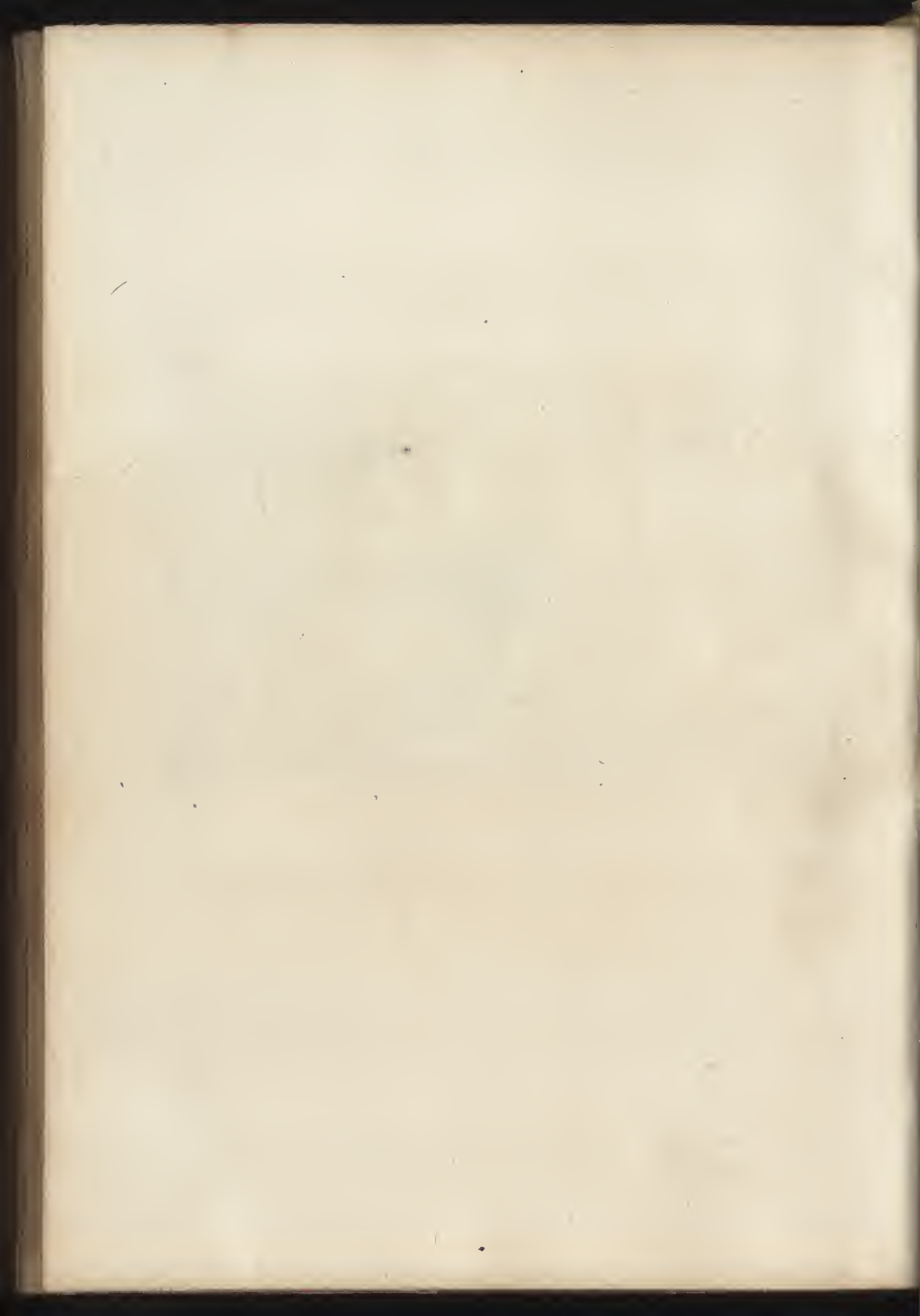



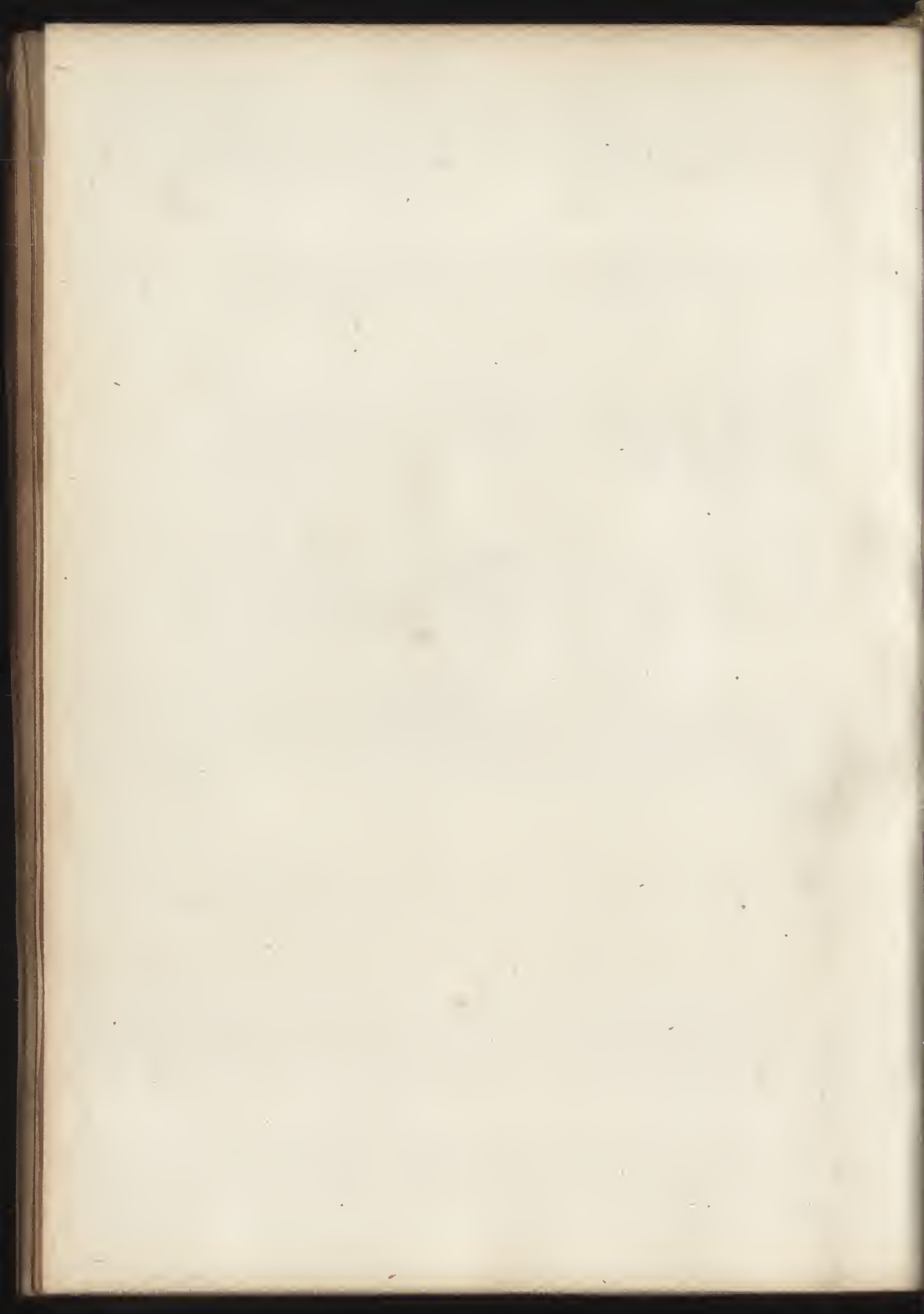



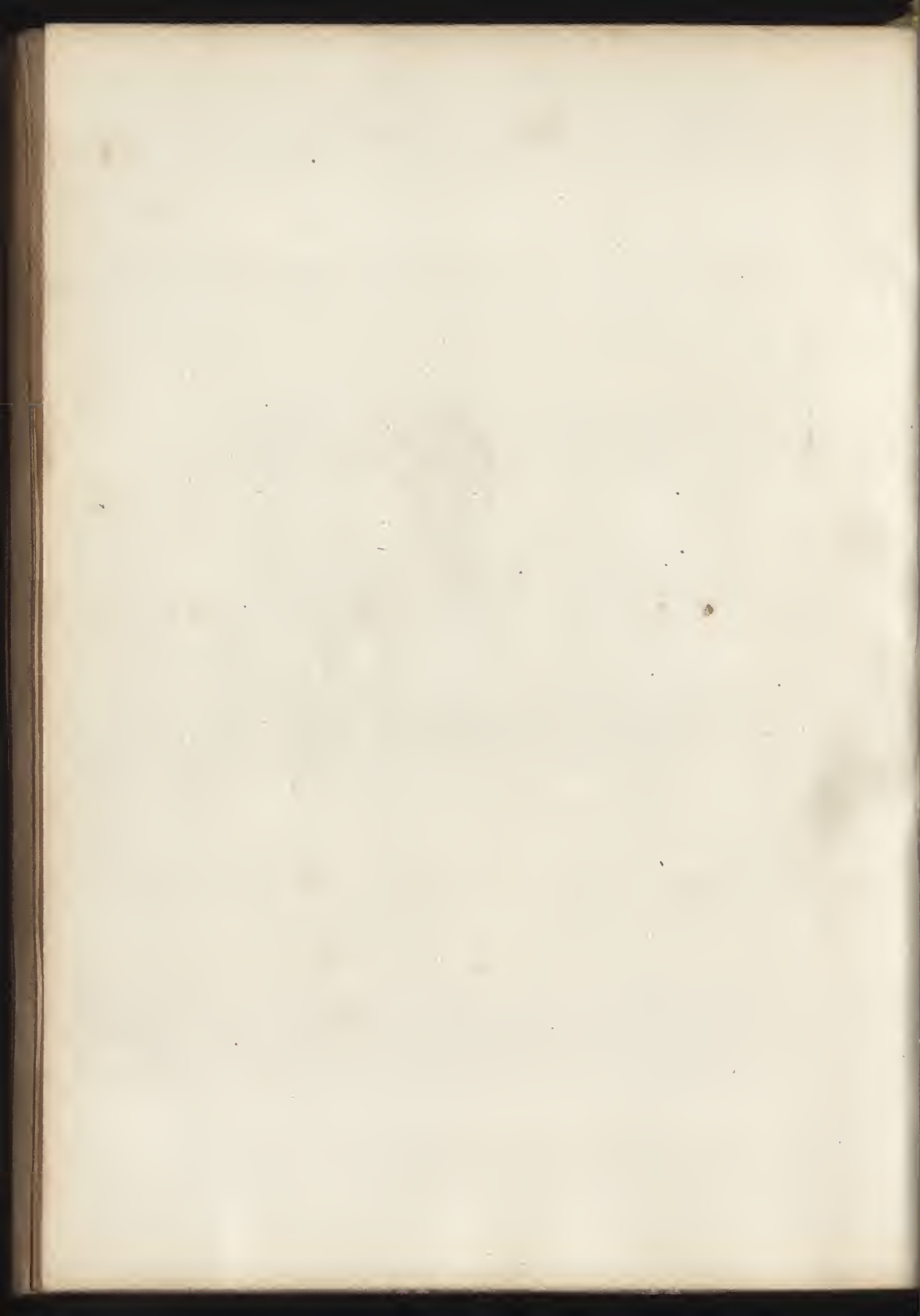











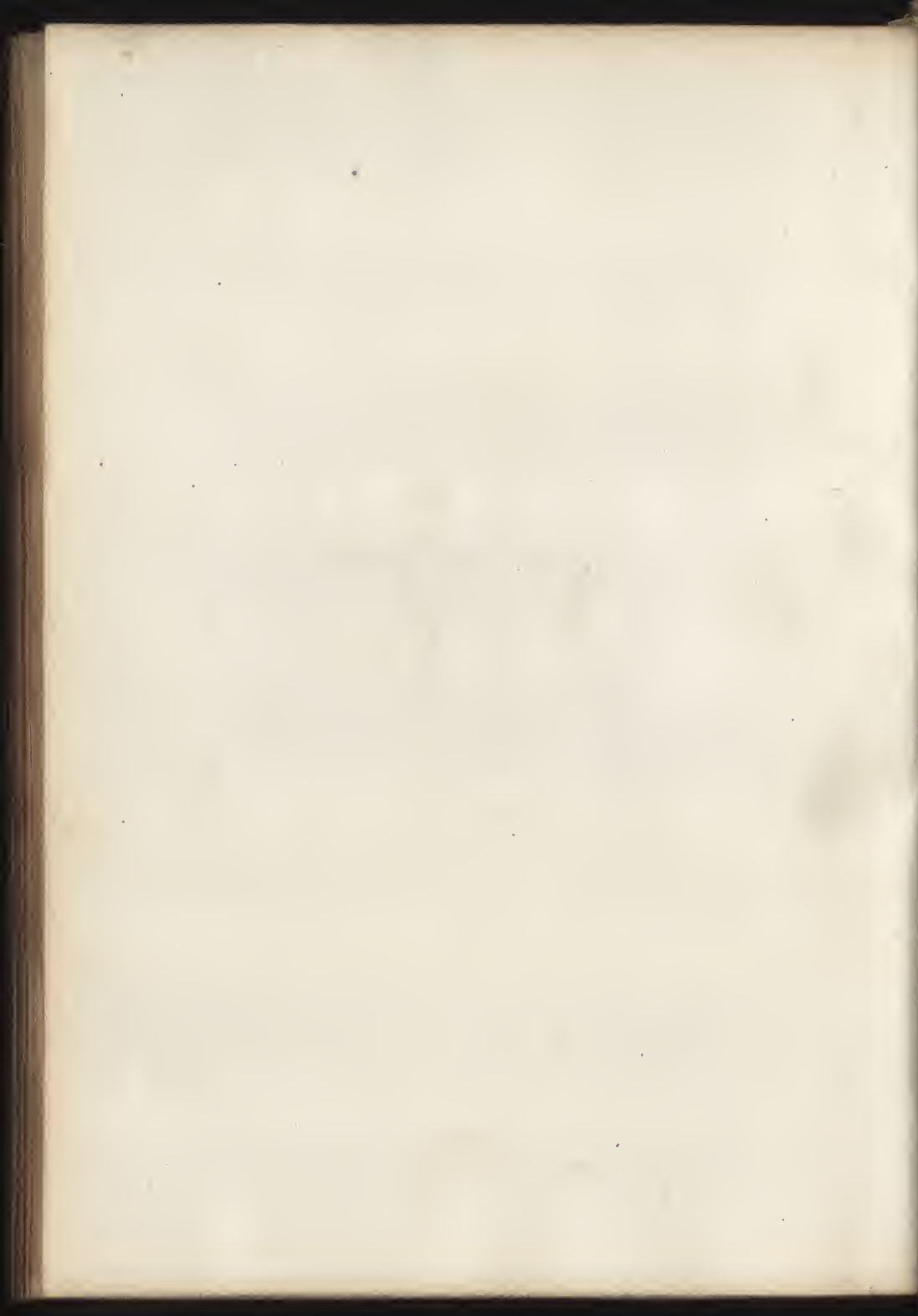



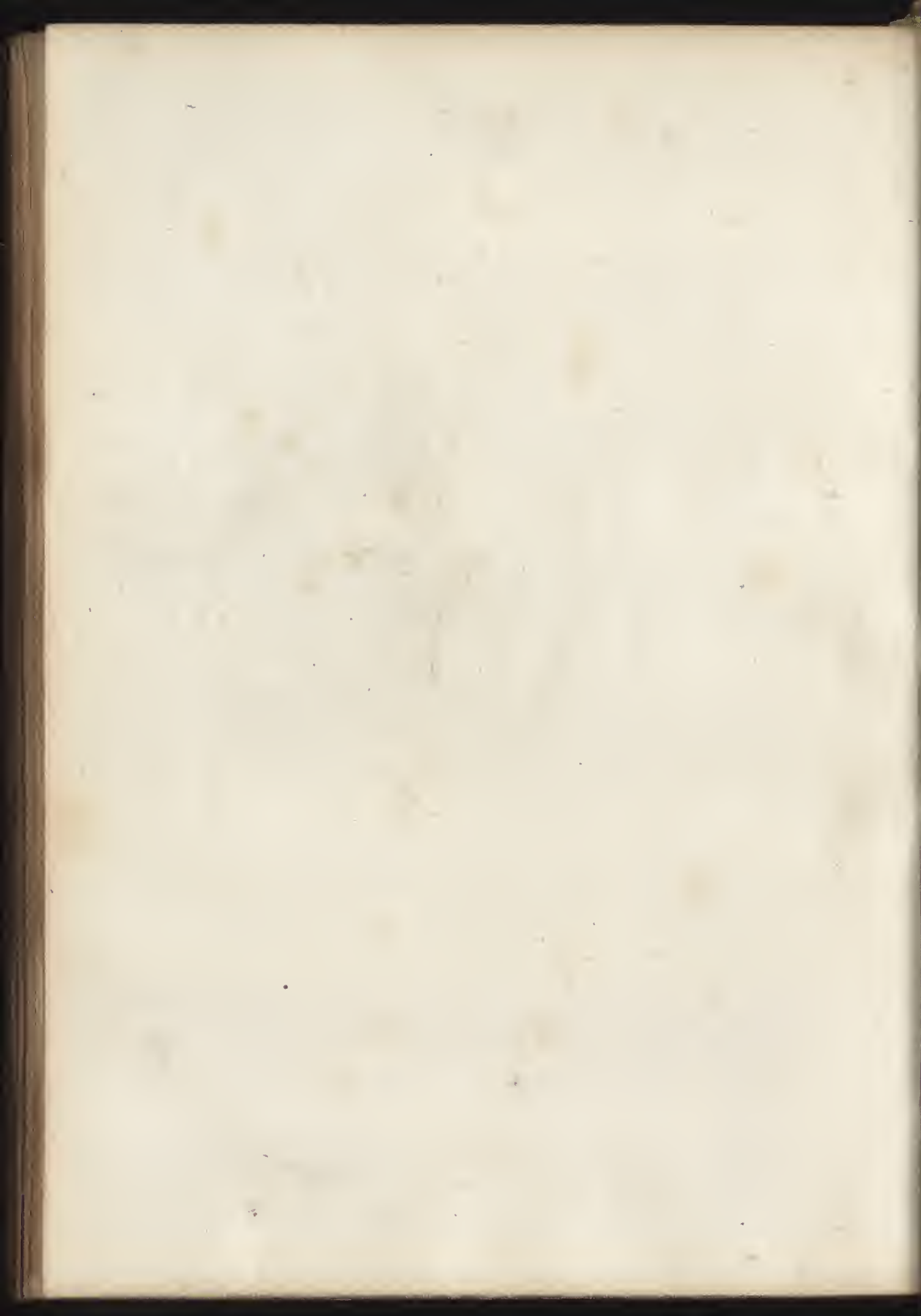



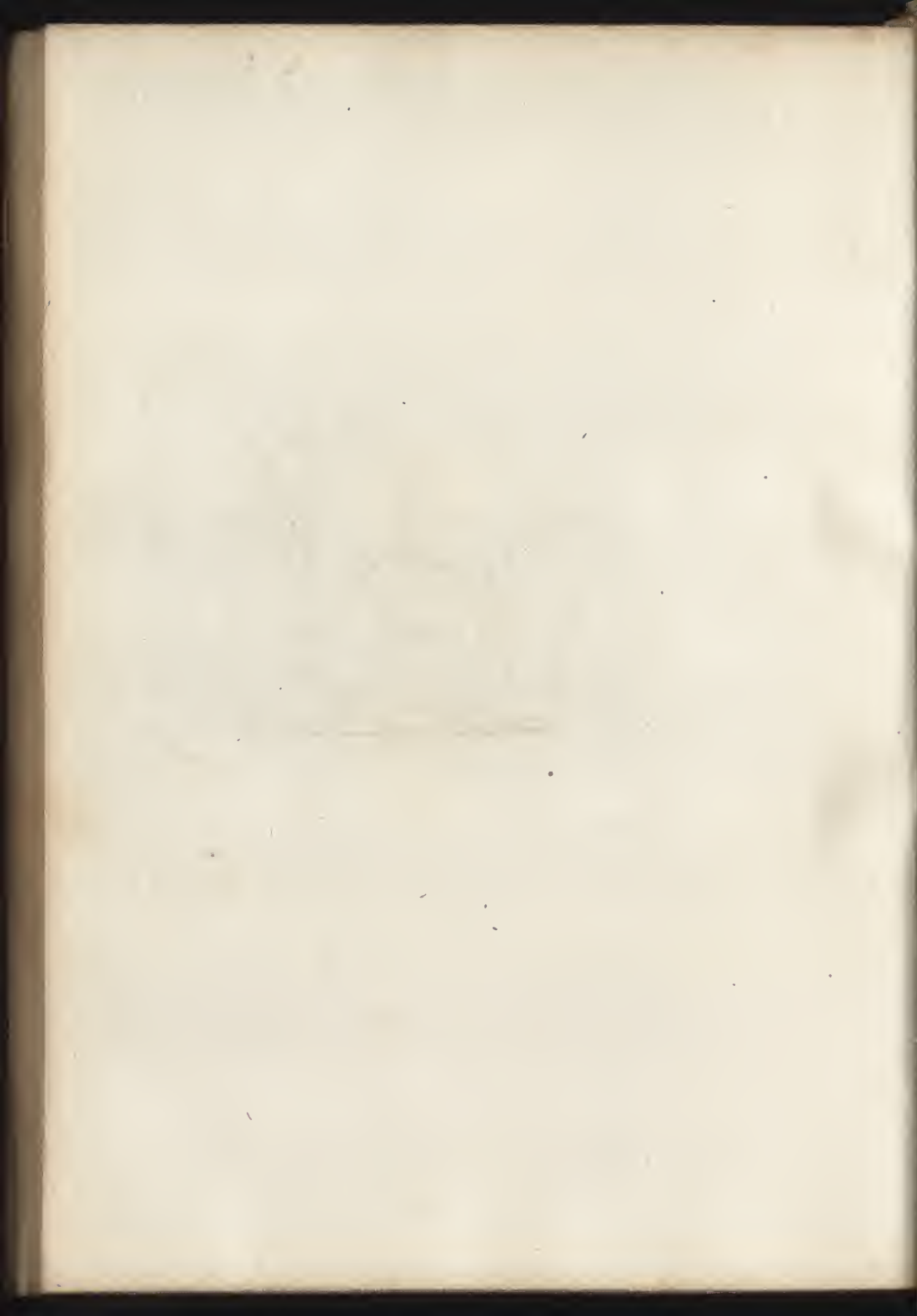



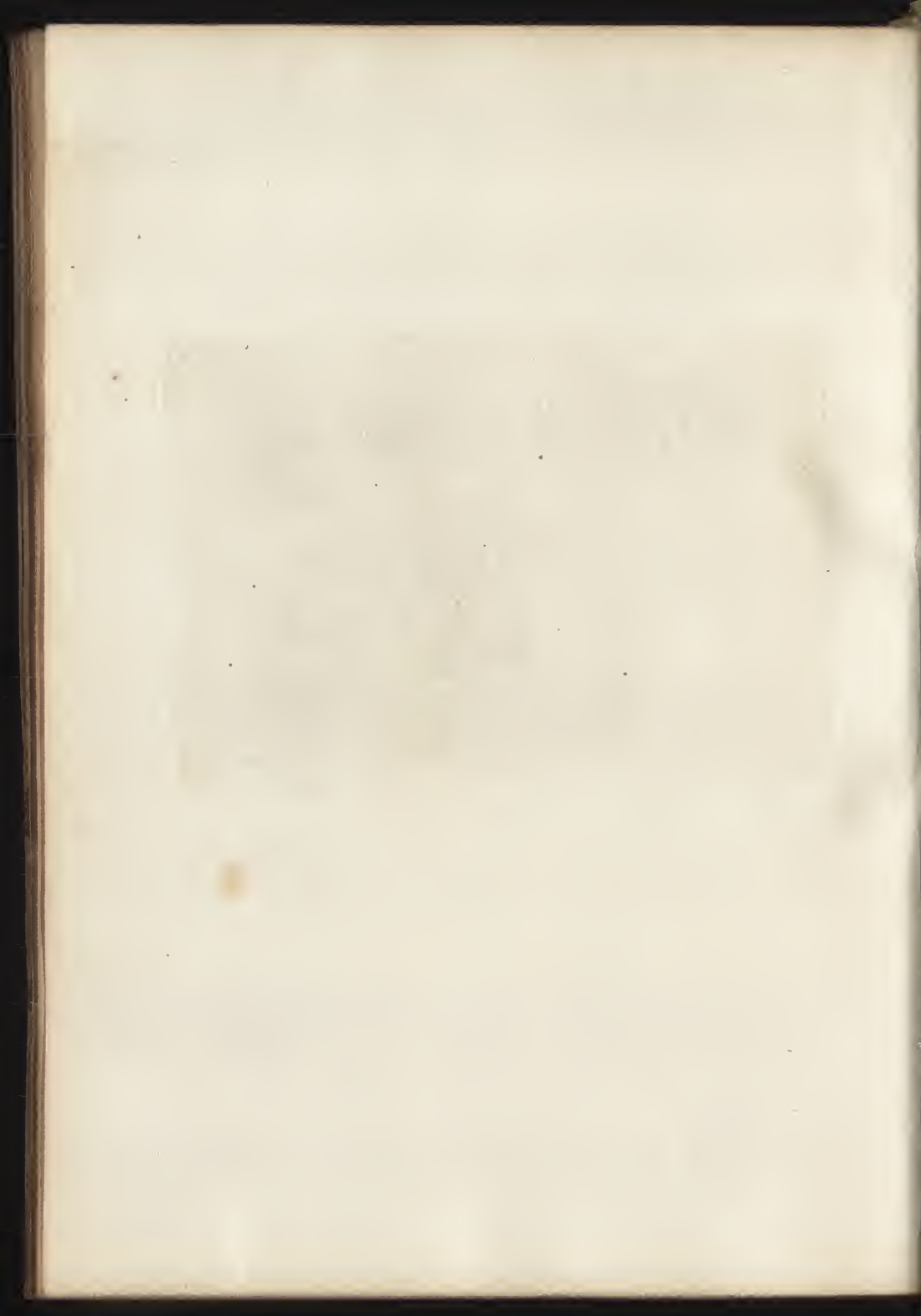



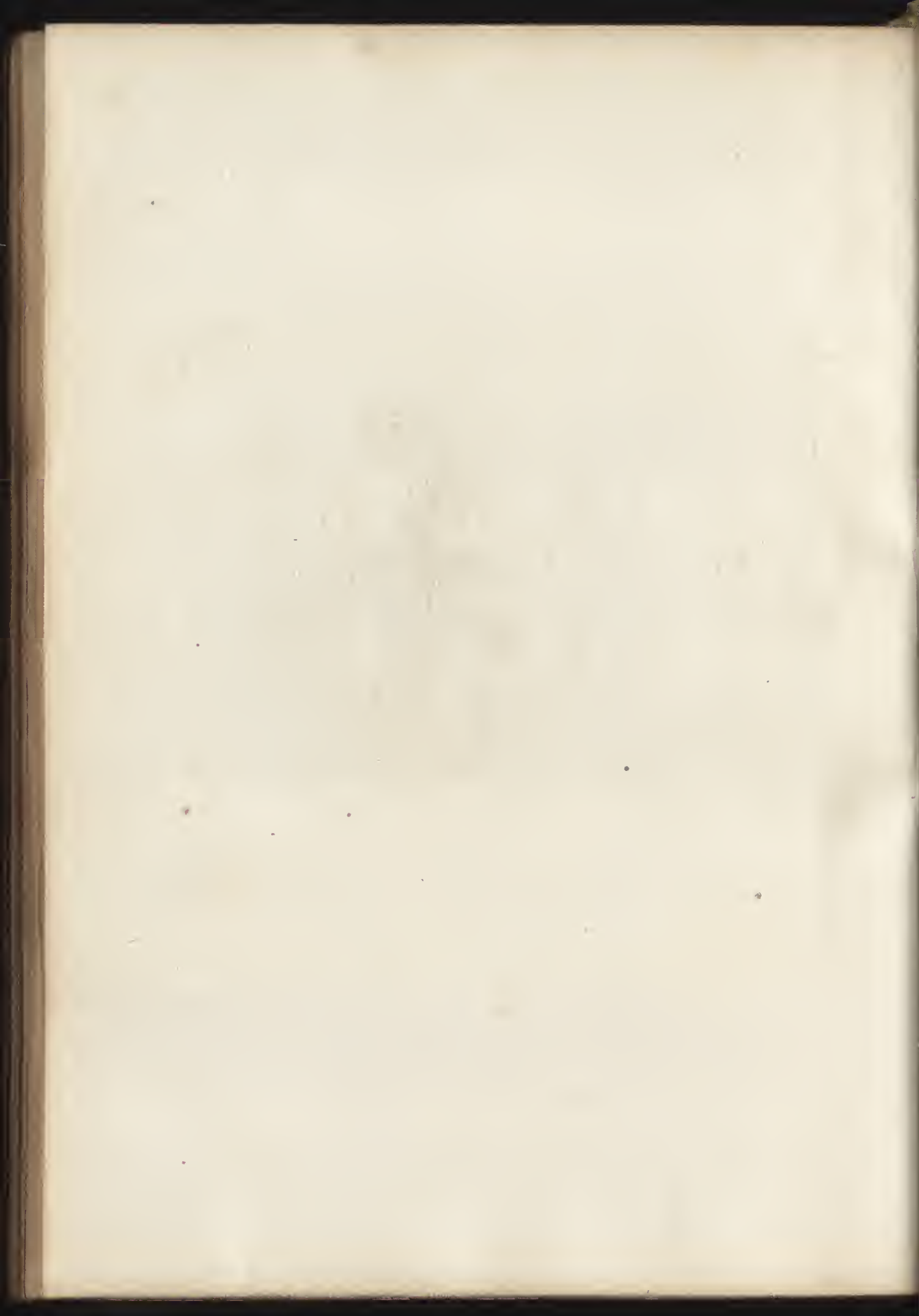



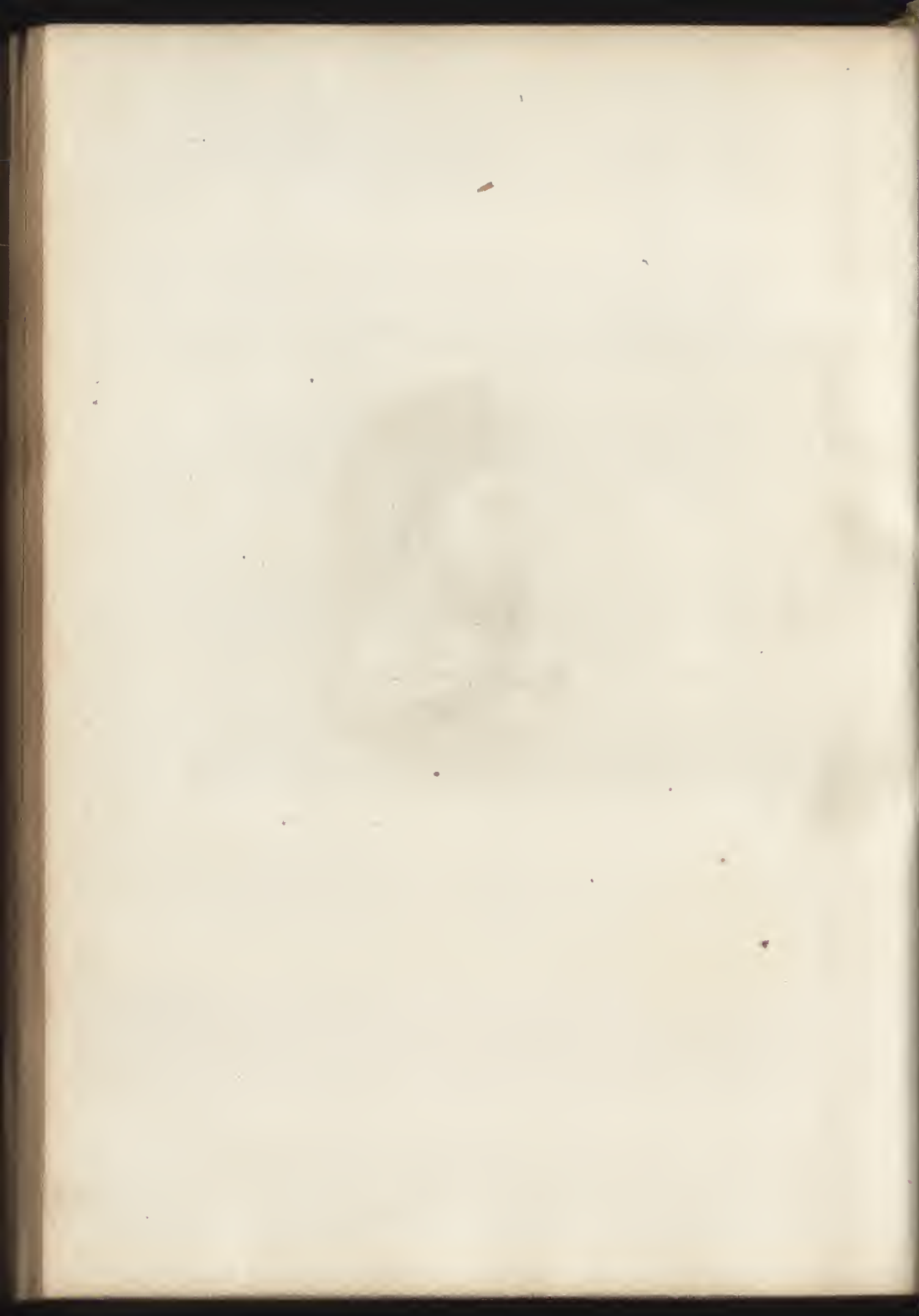







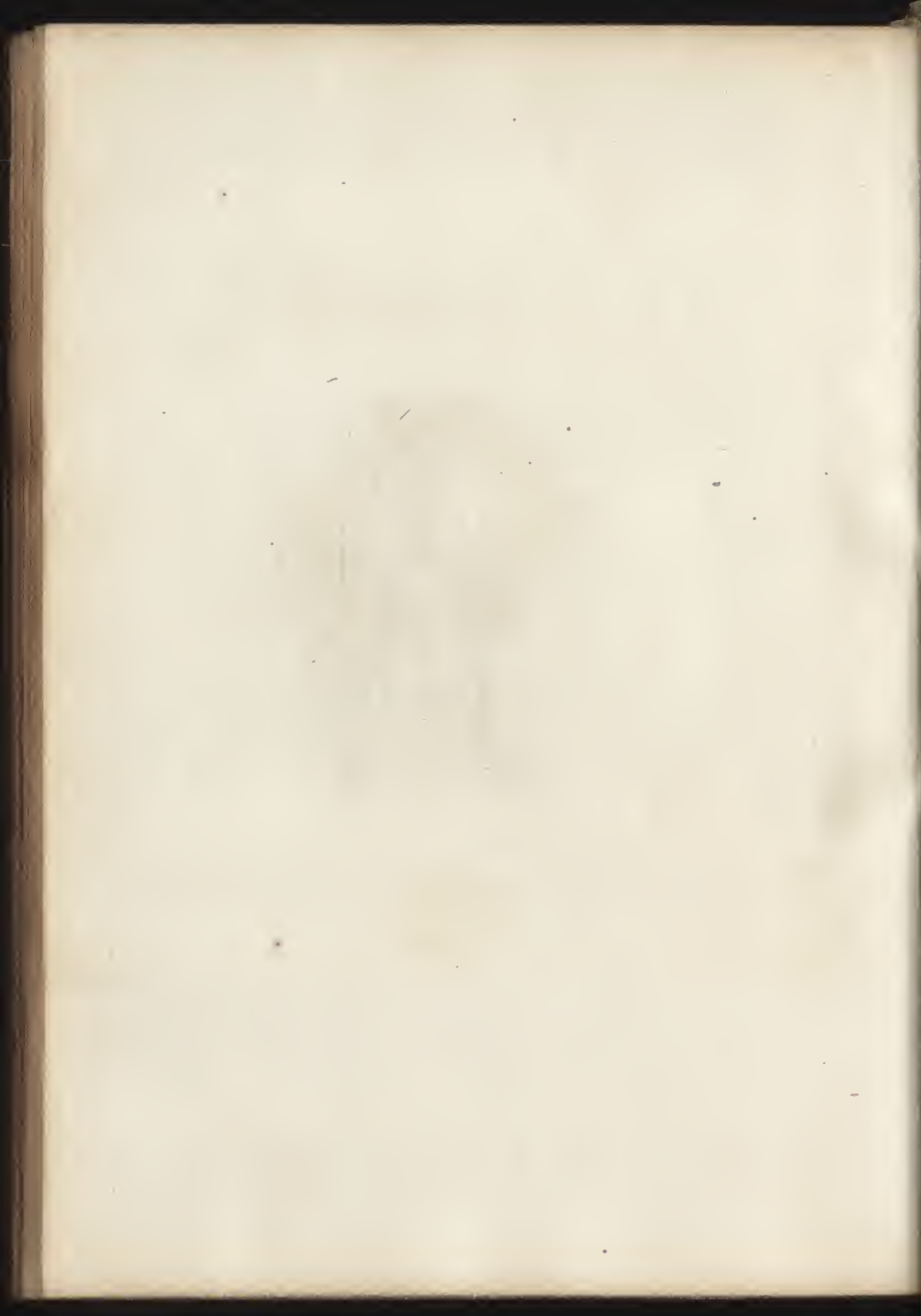

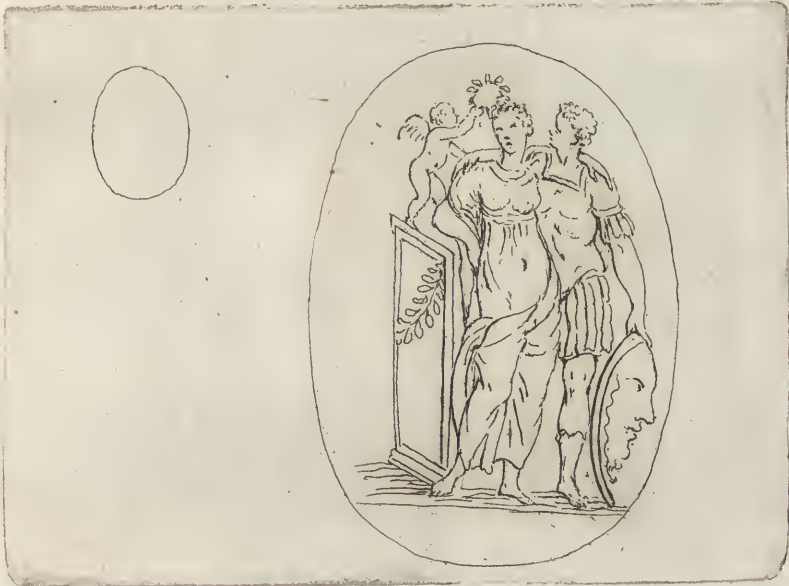

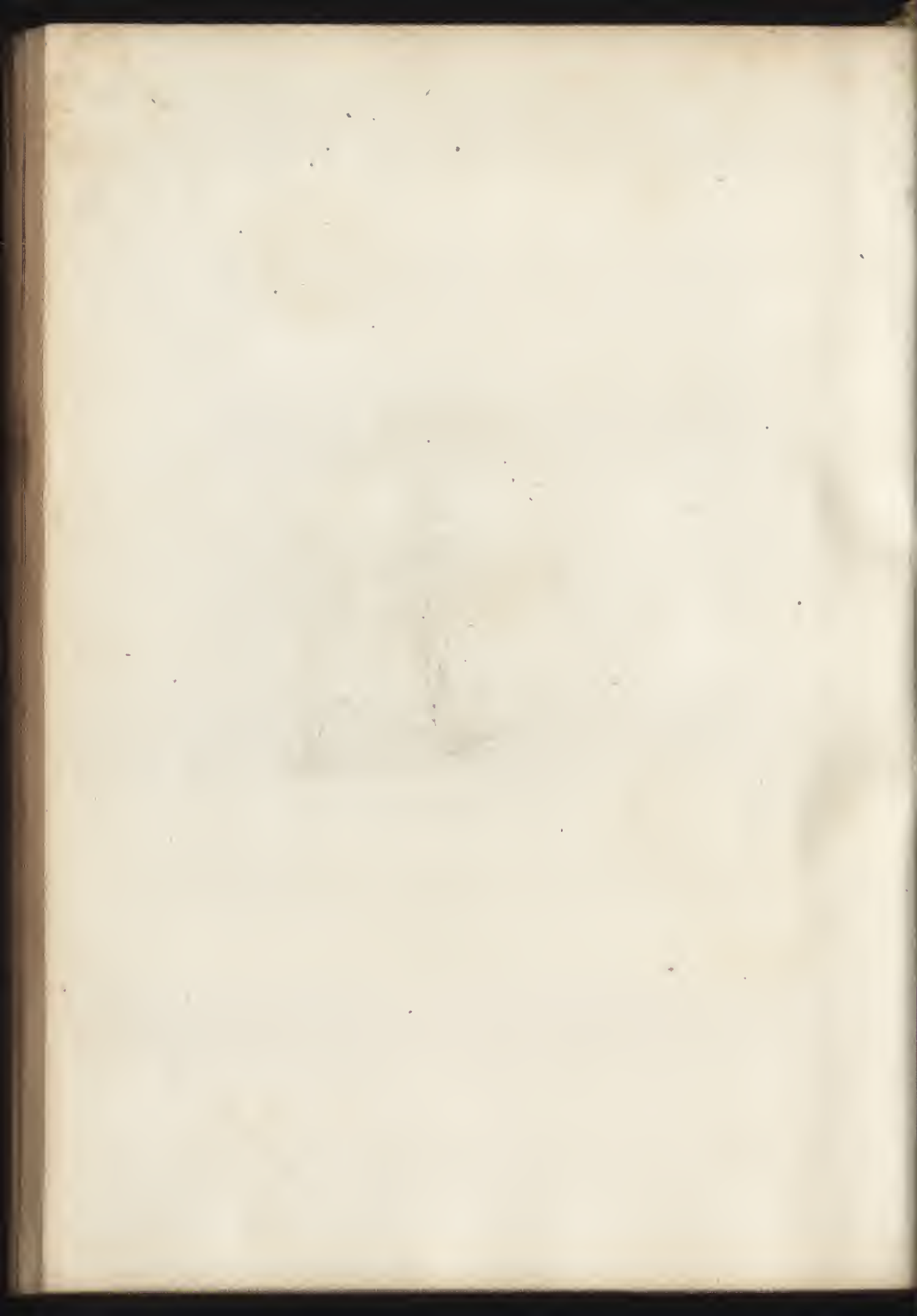



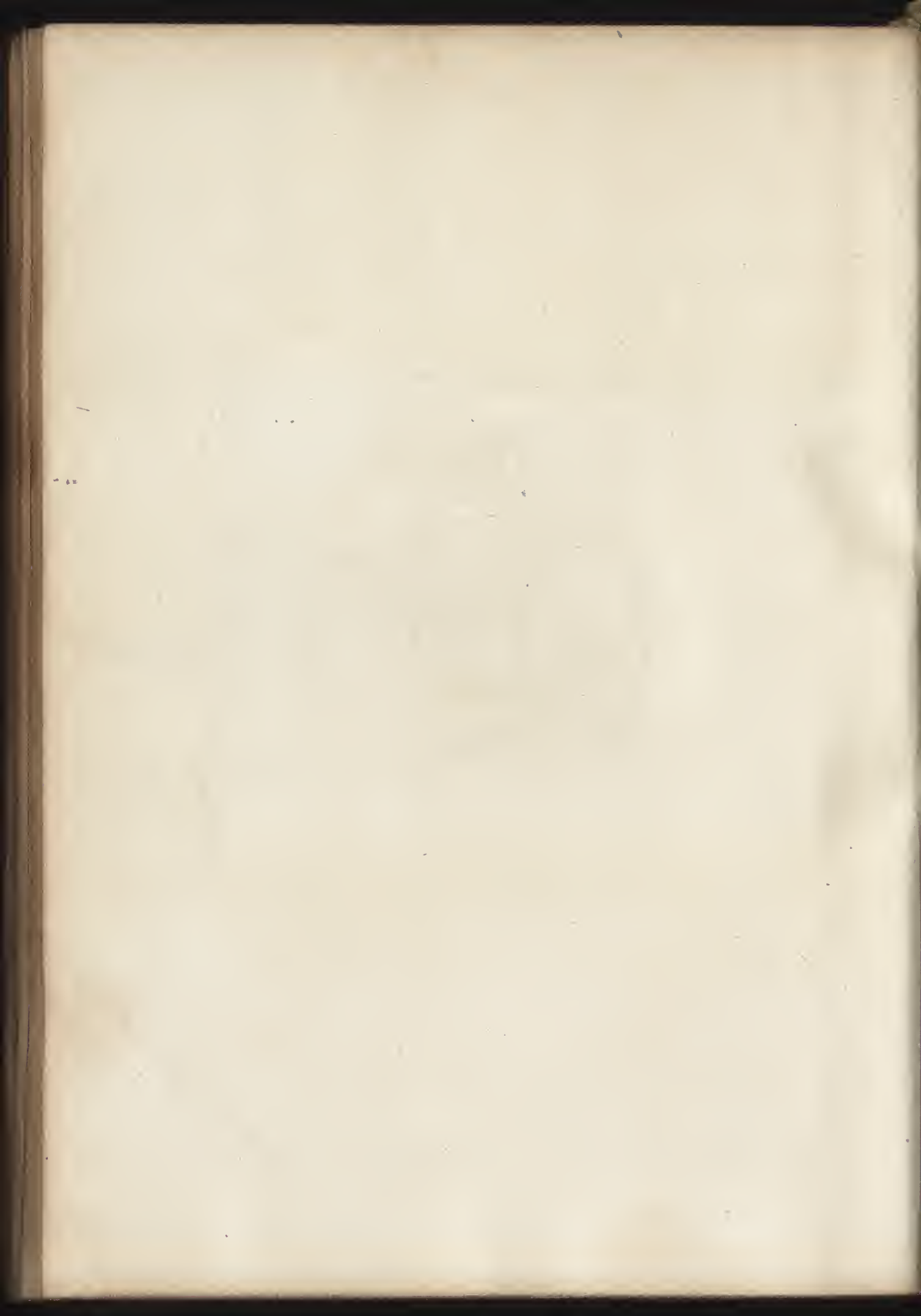











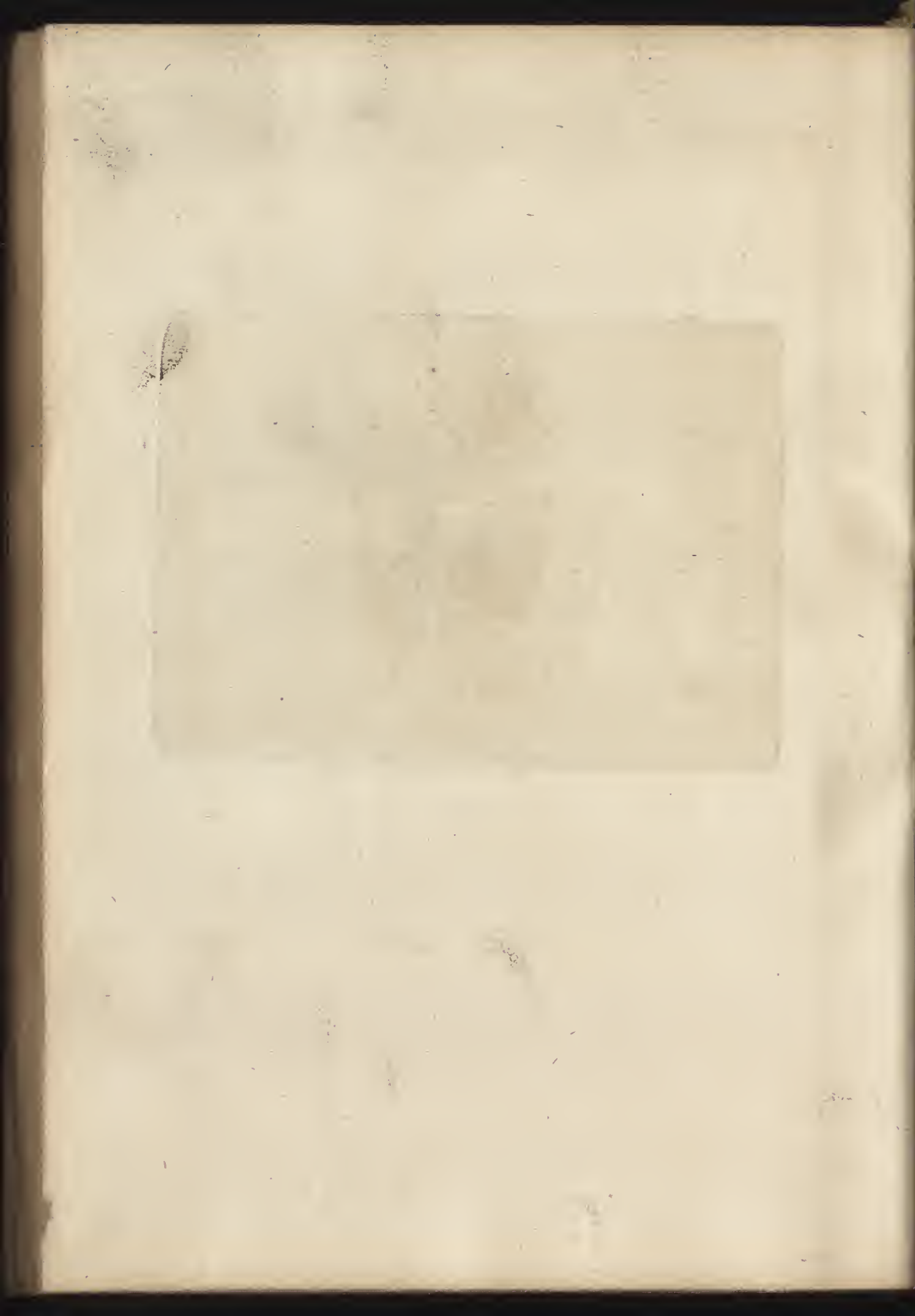



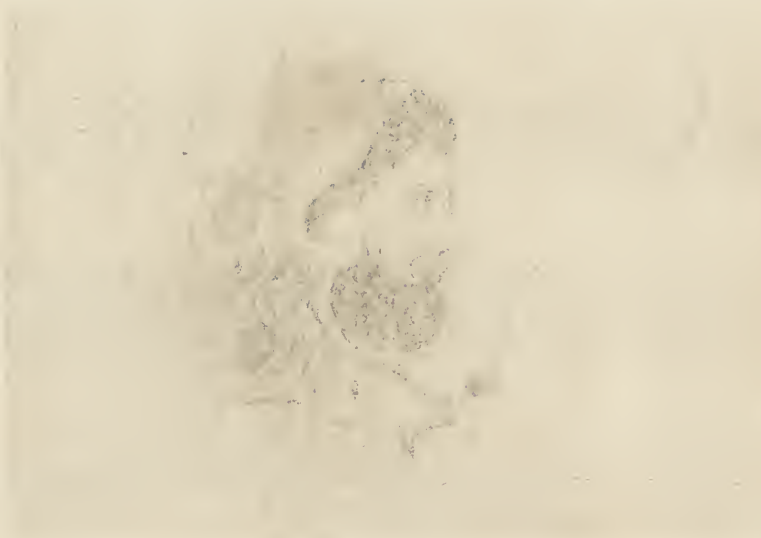









21



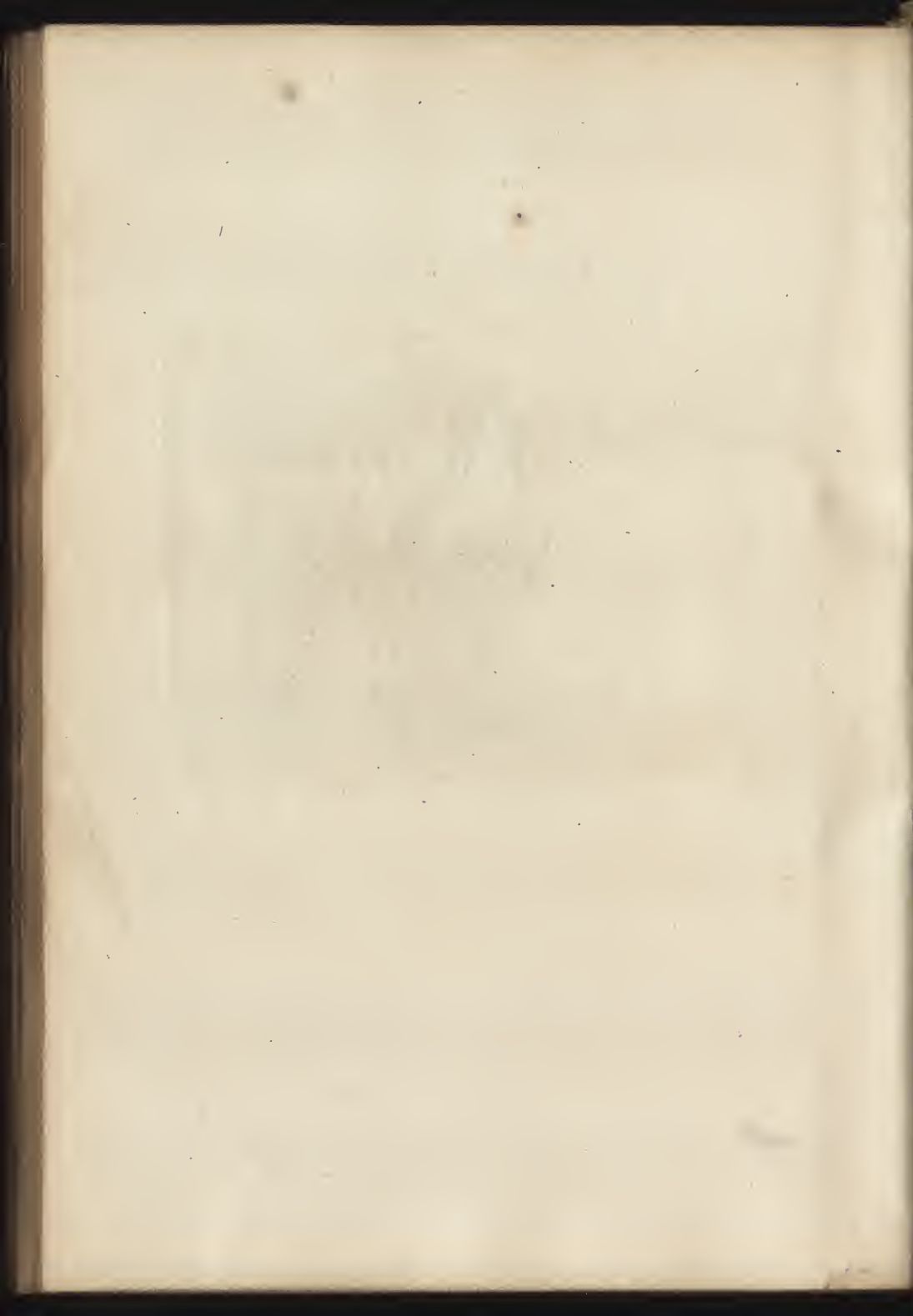



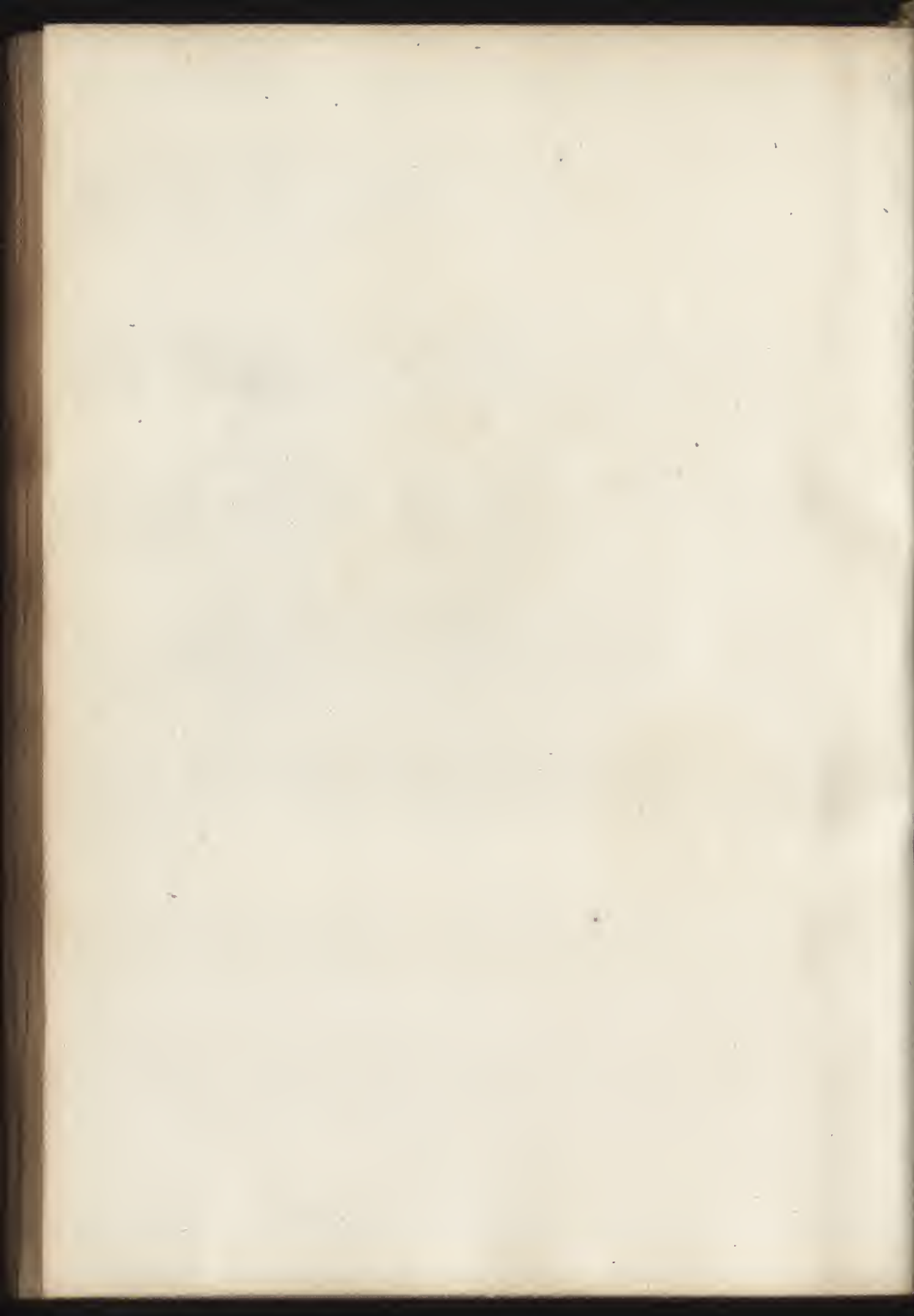



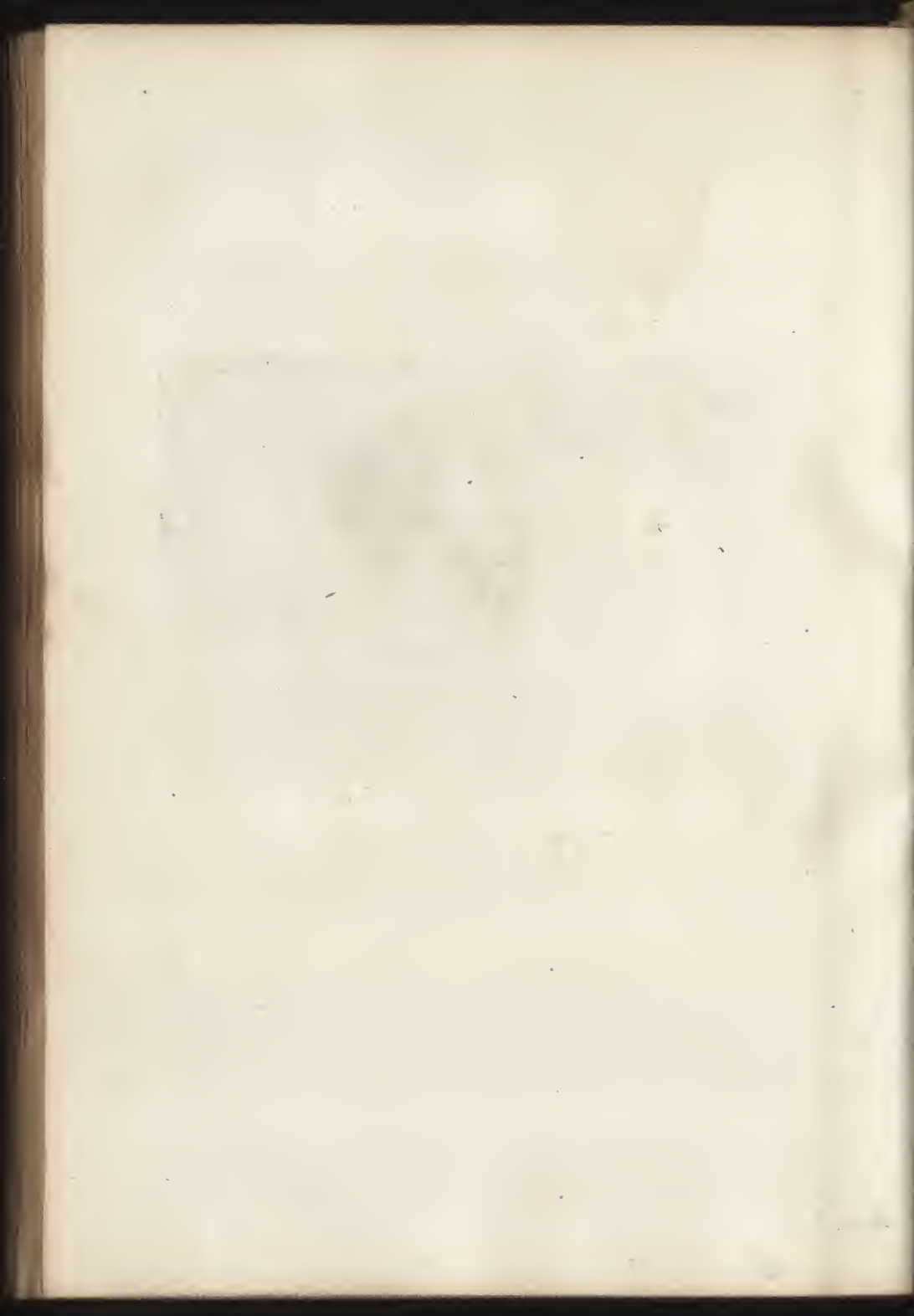









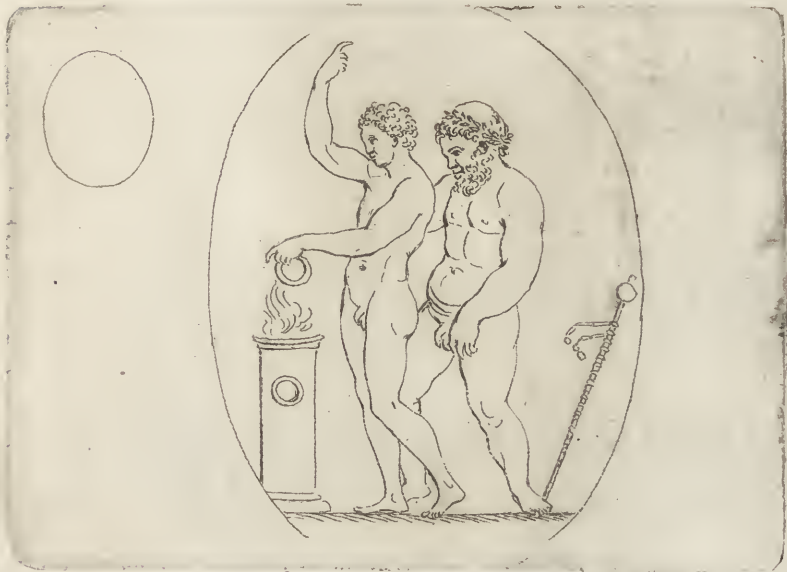

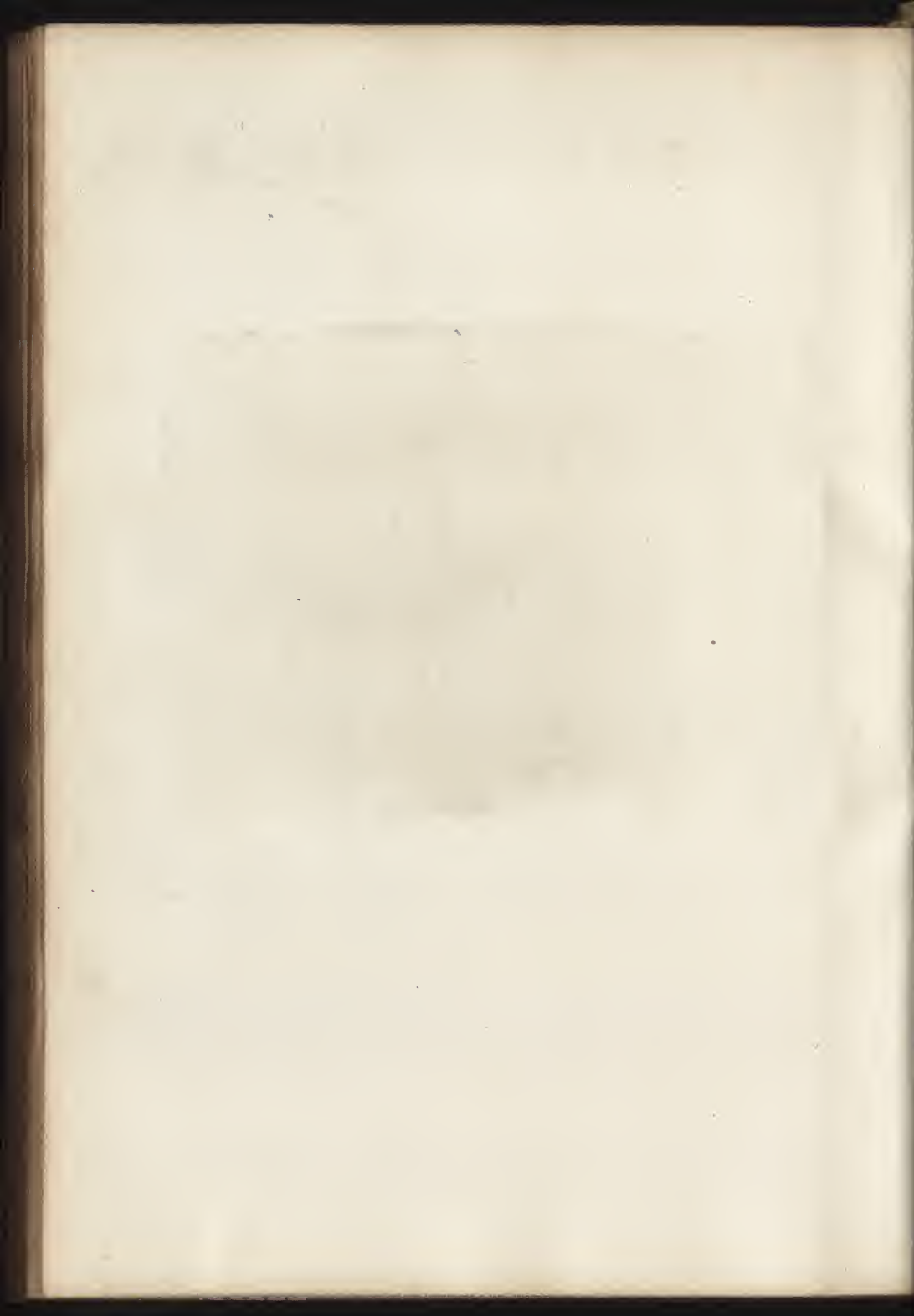



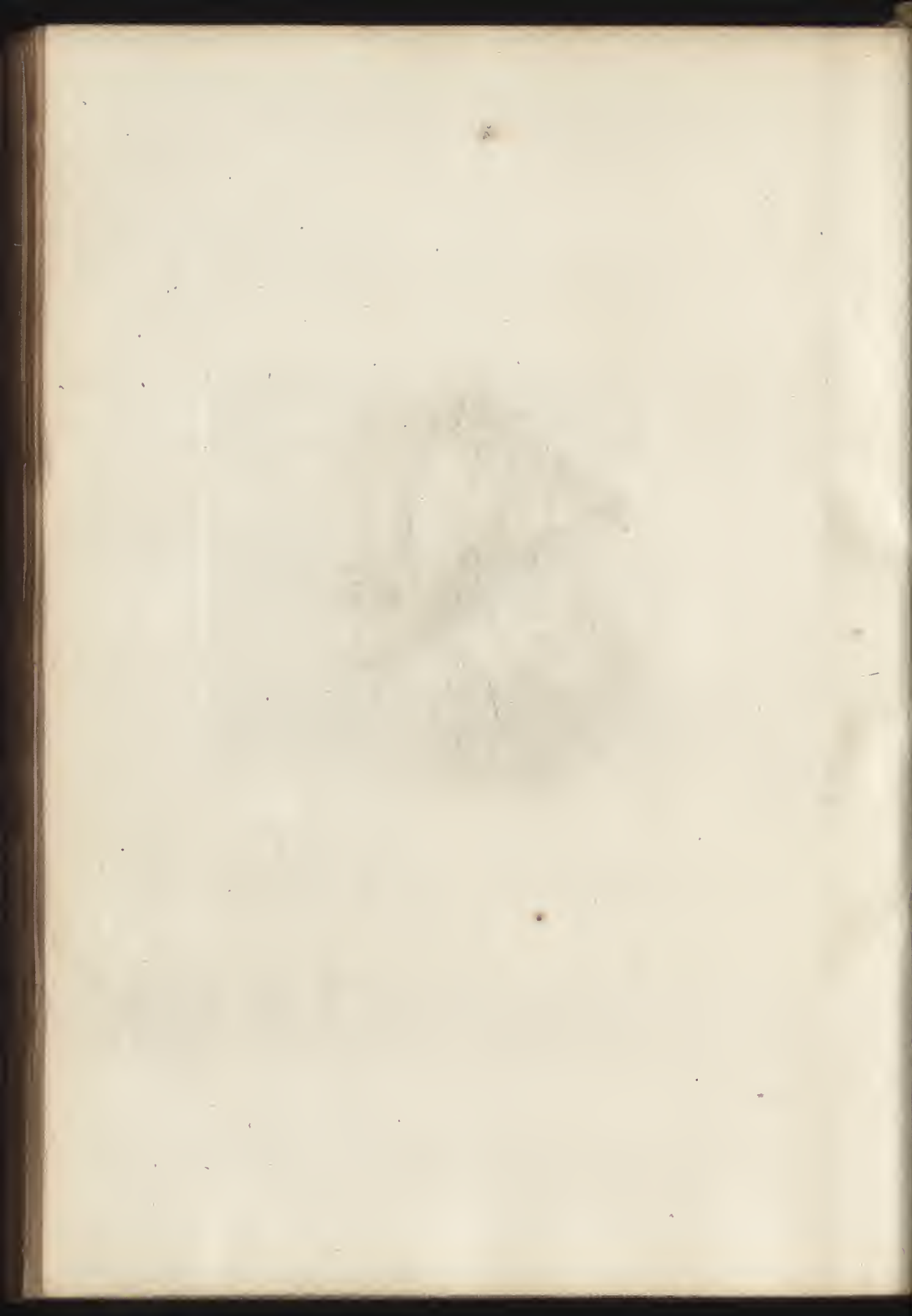







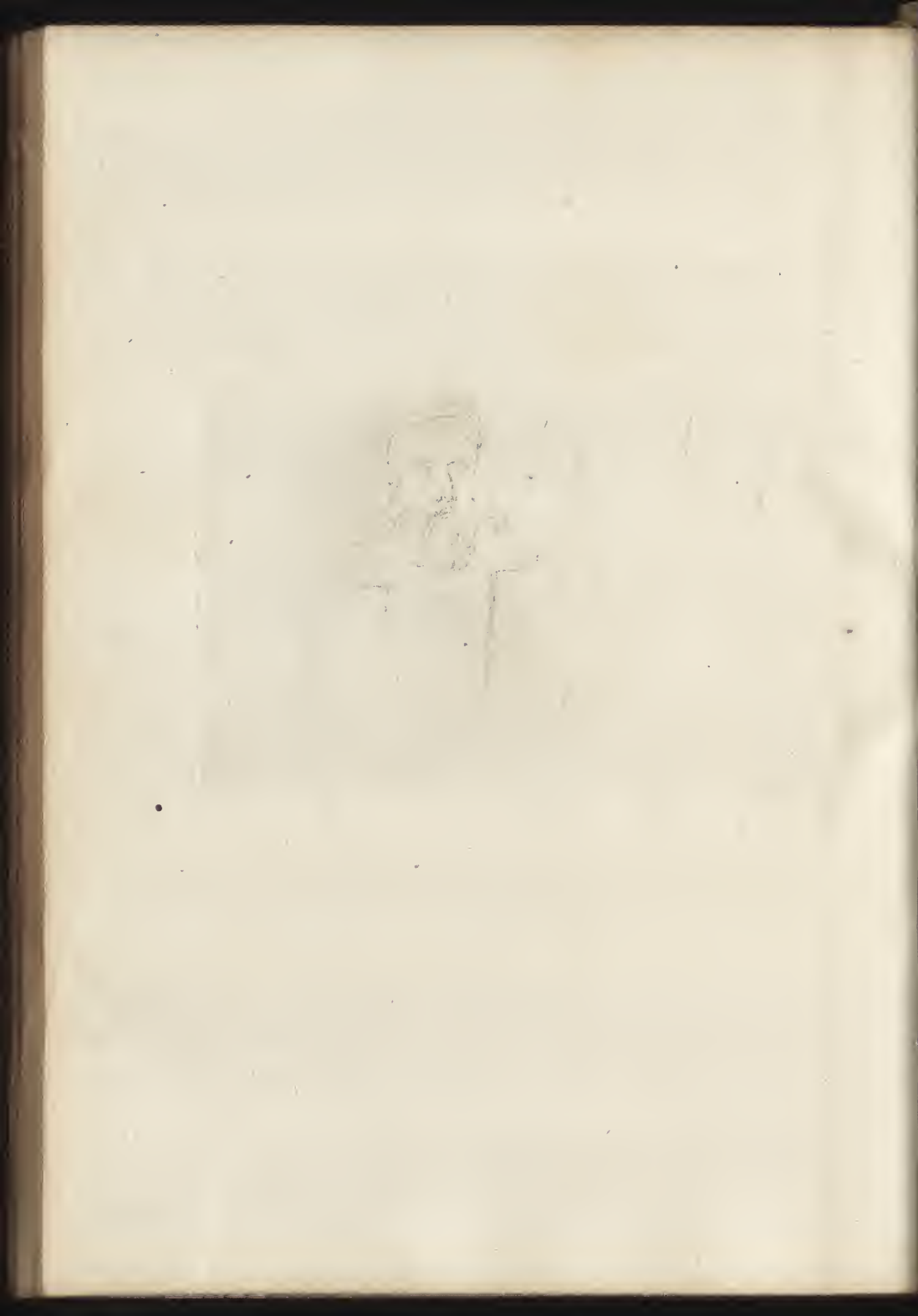







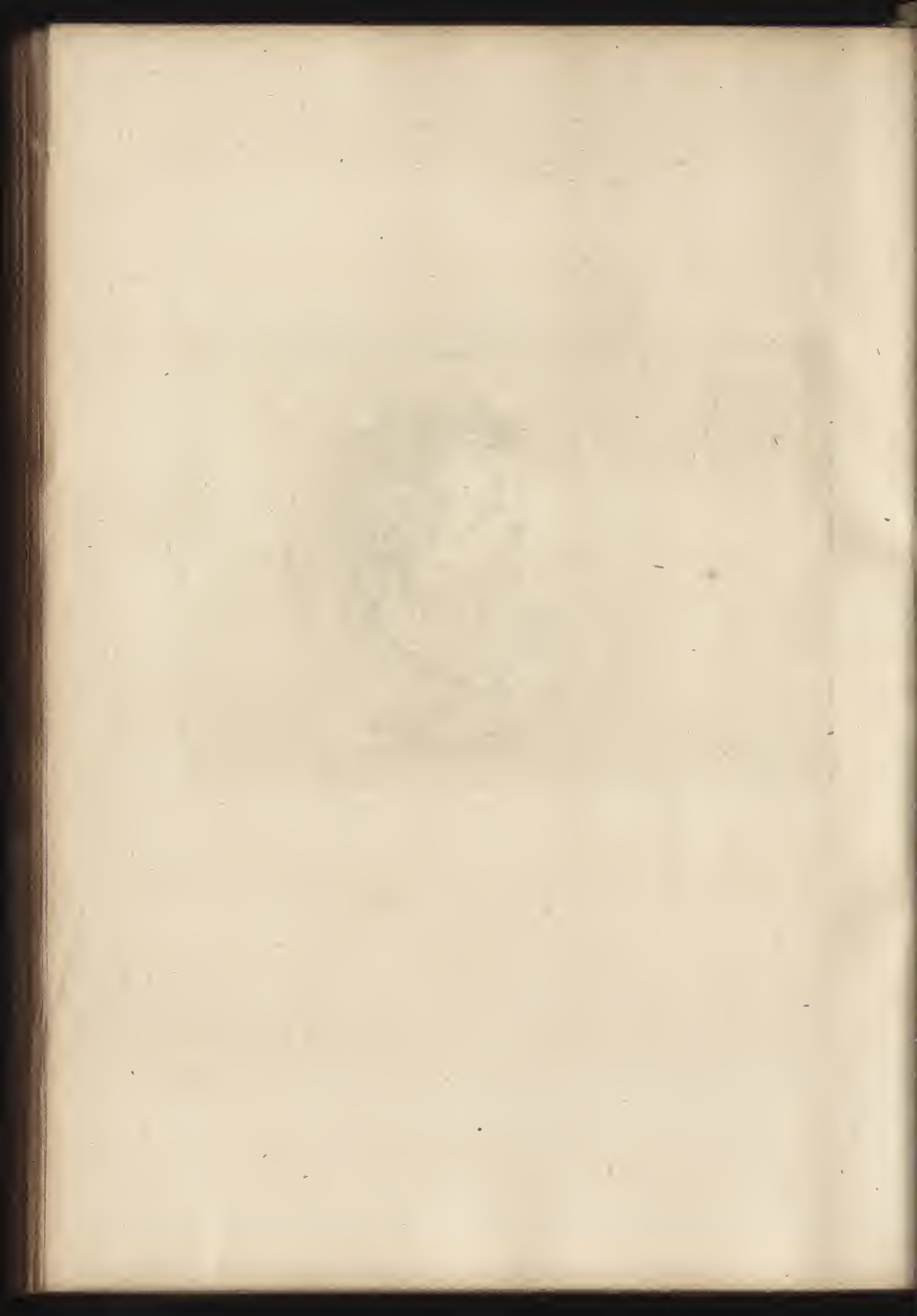



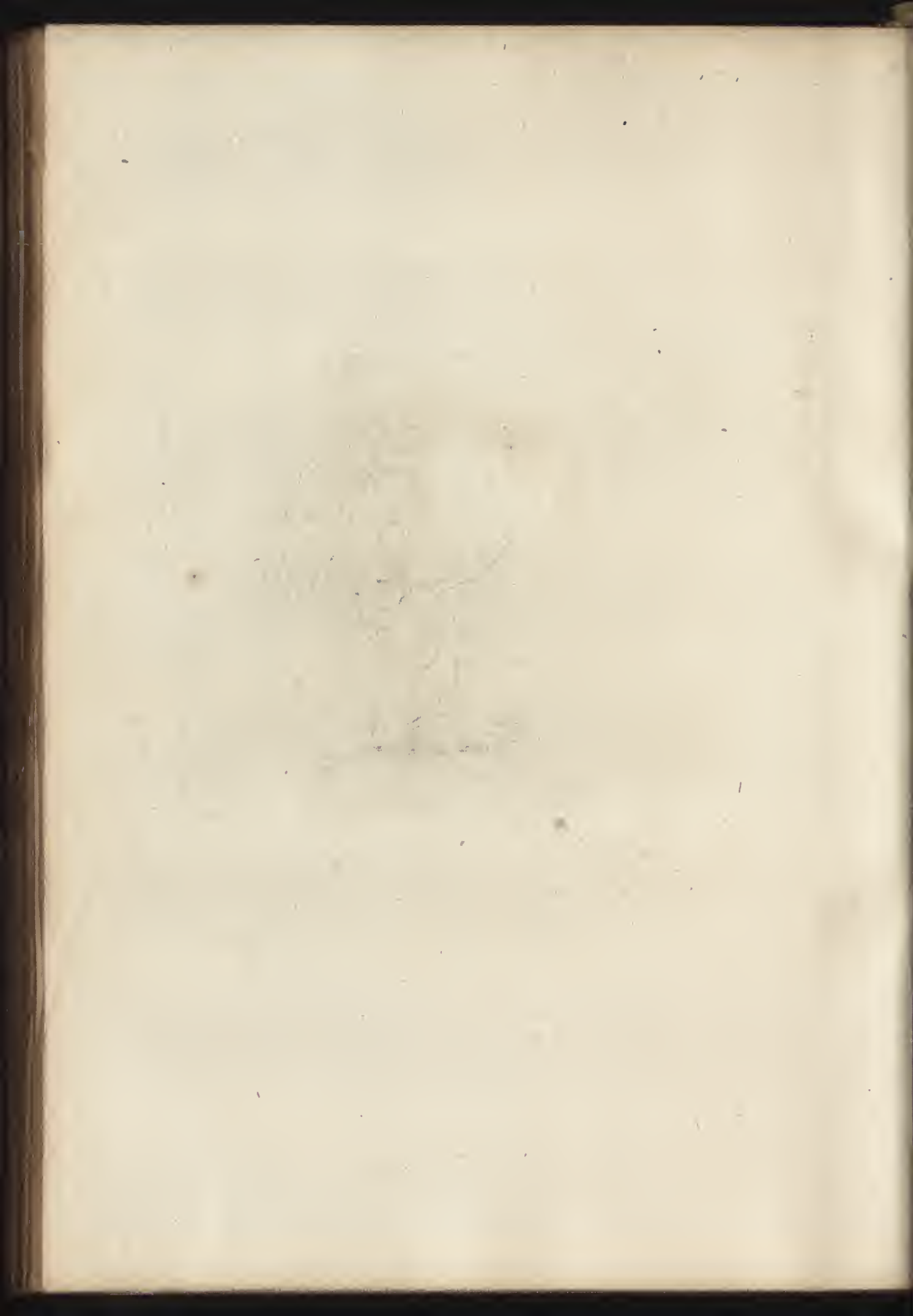



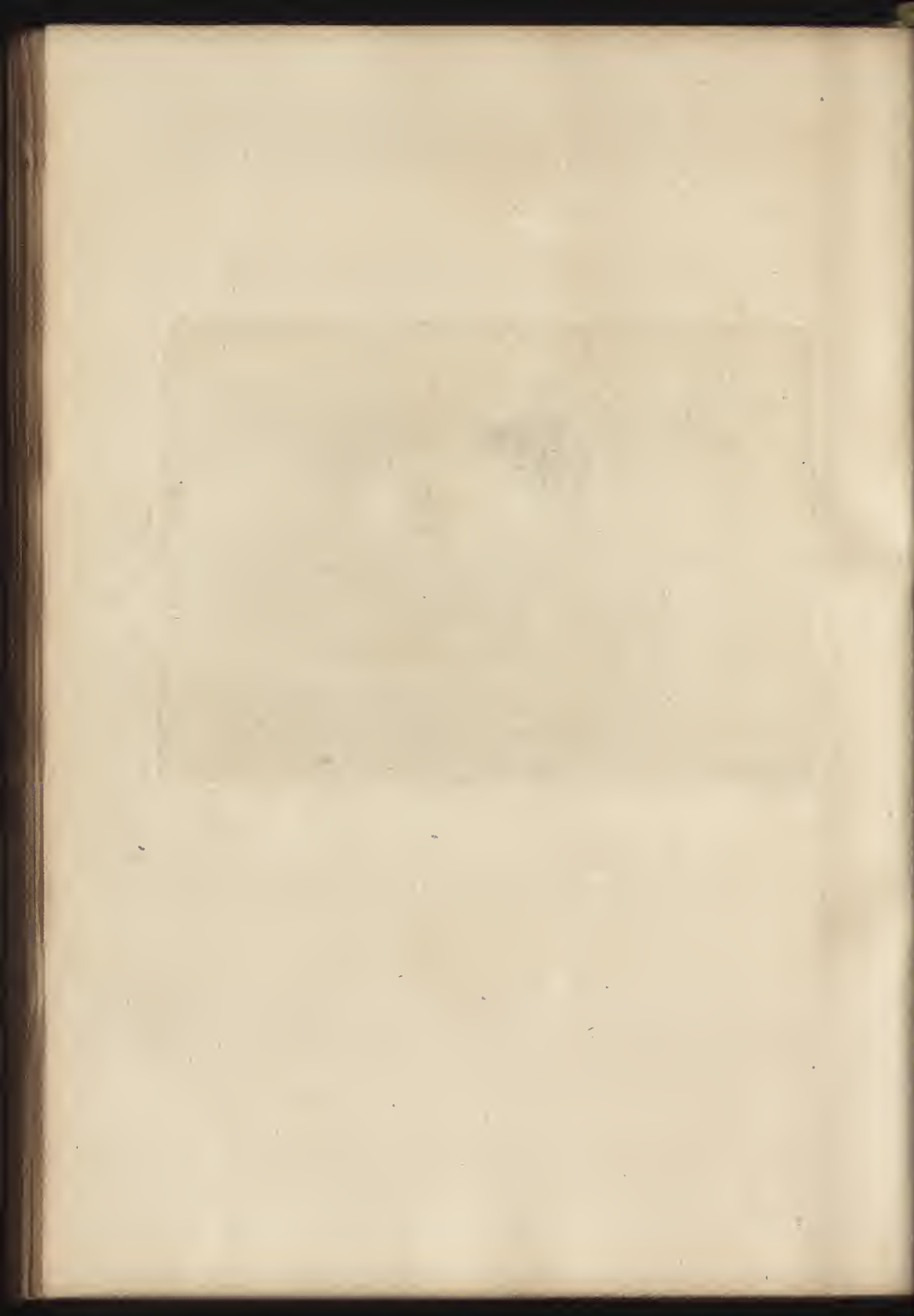

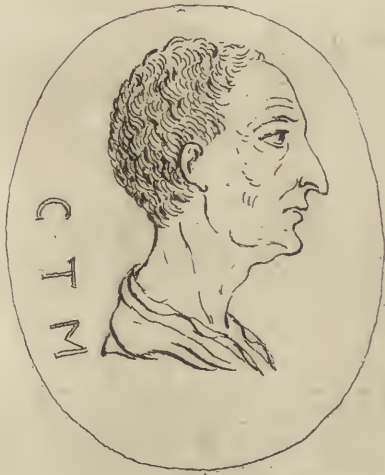

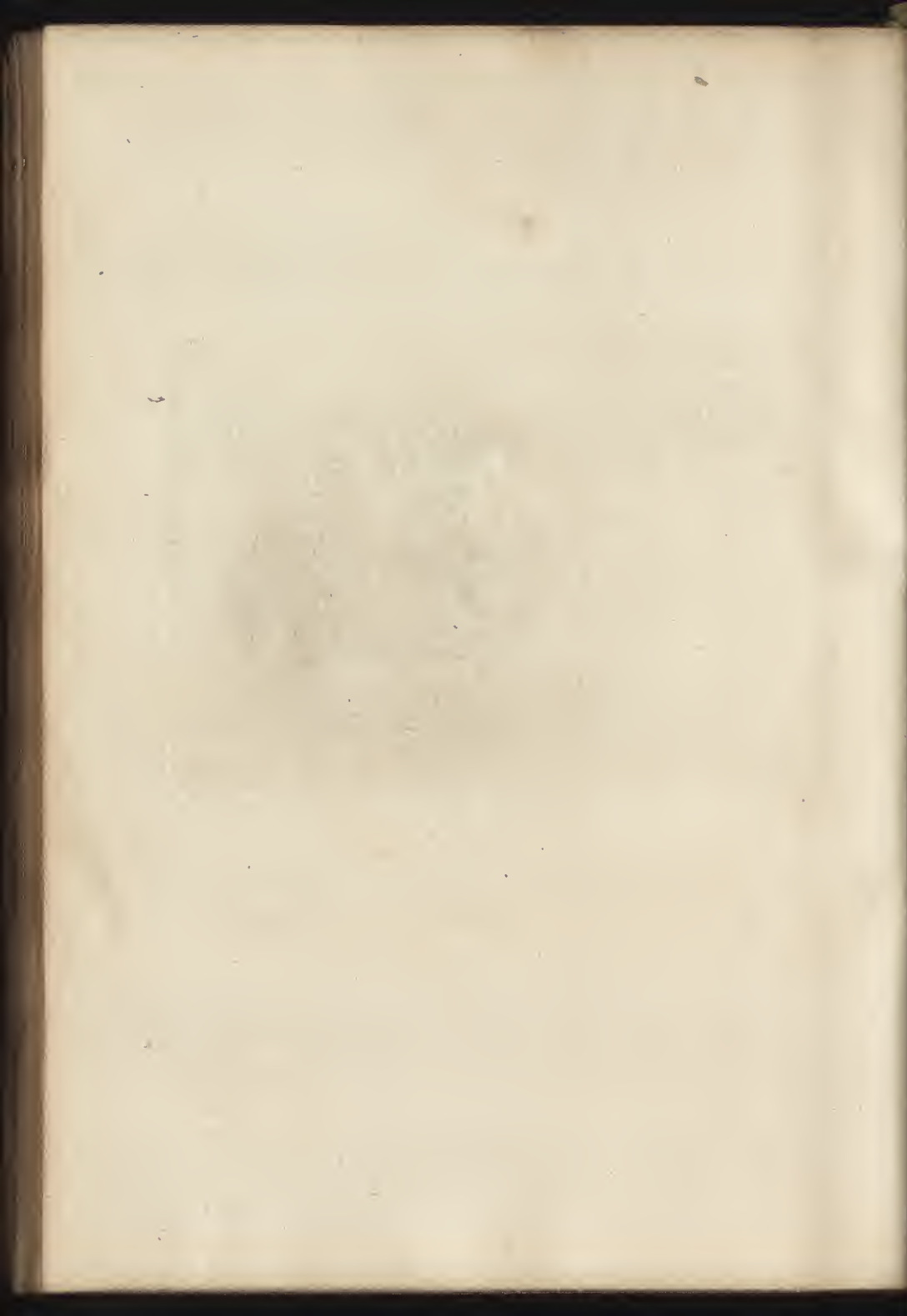

38







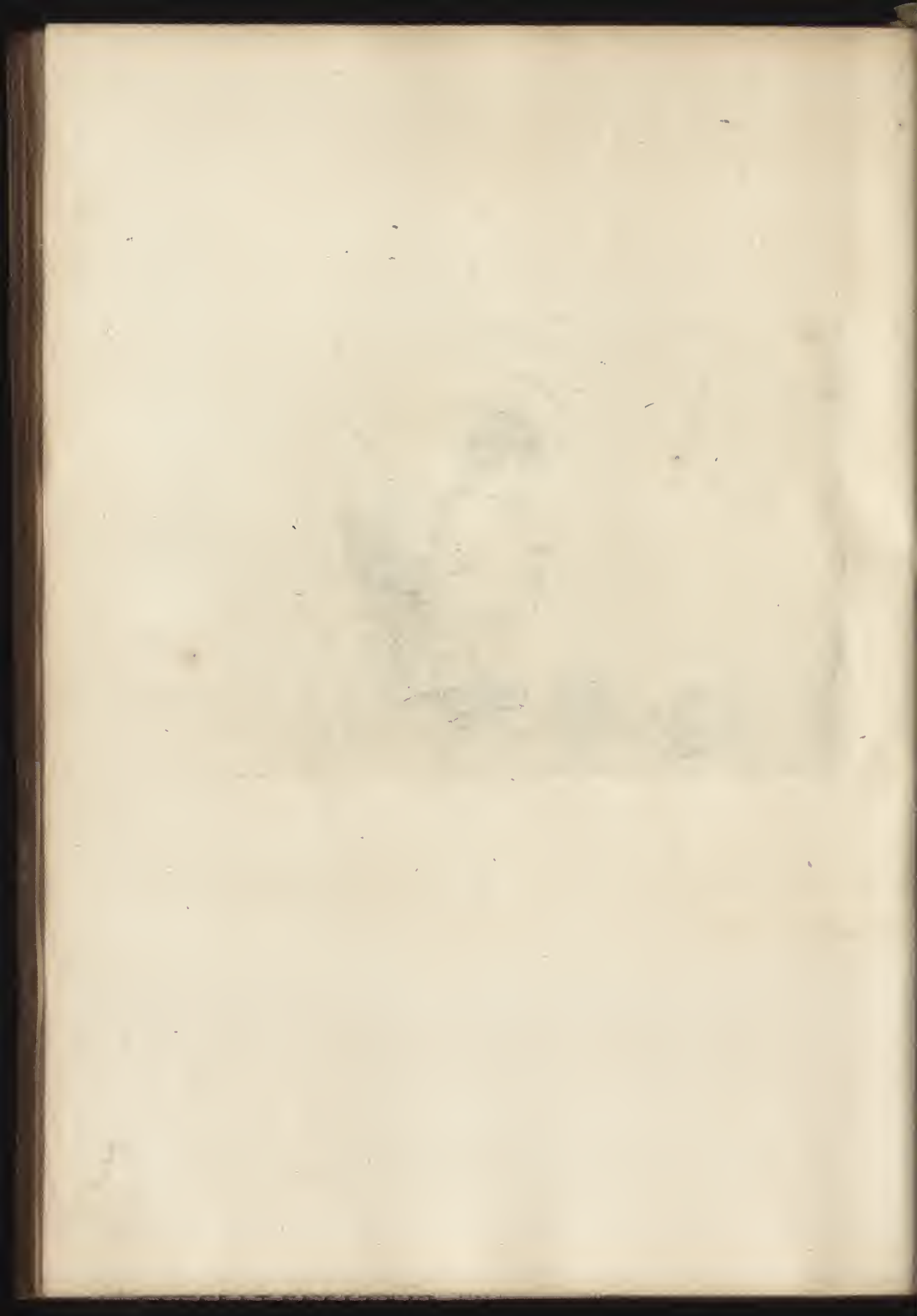



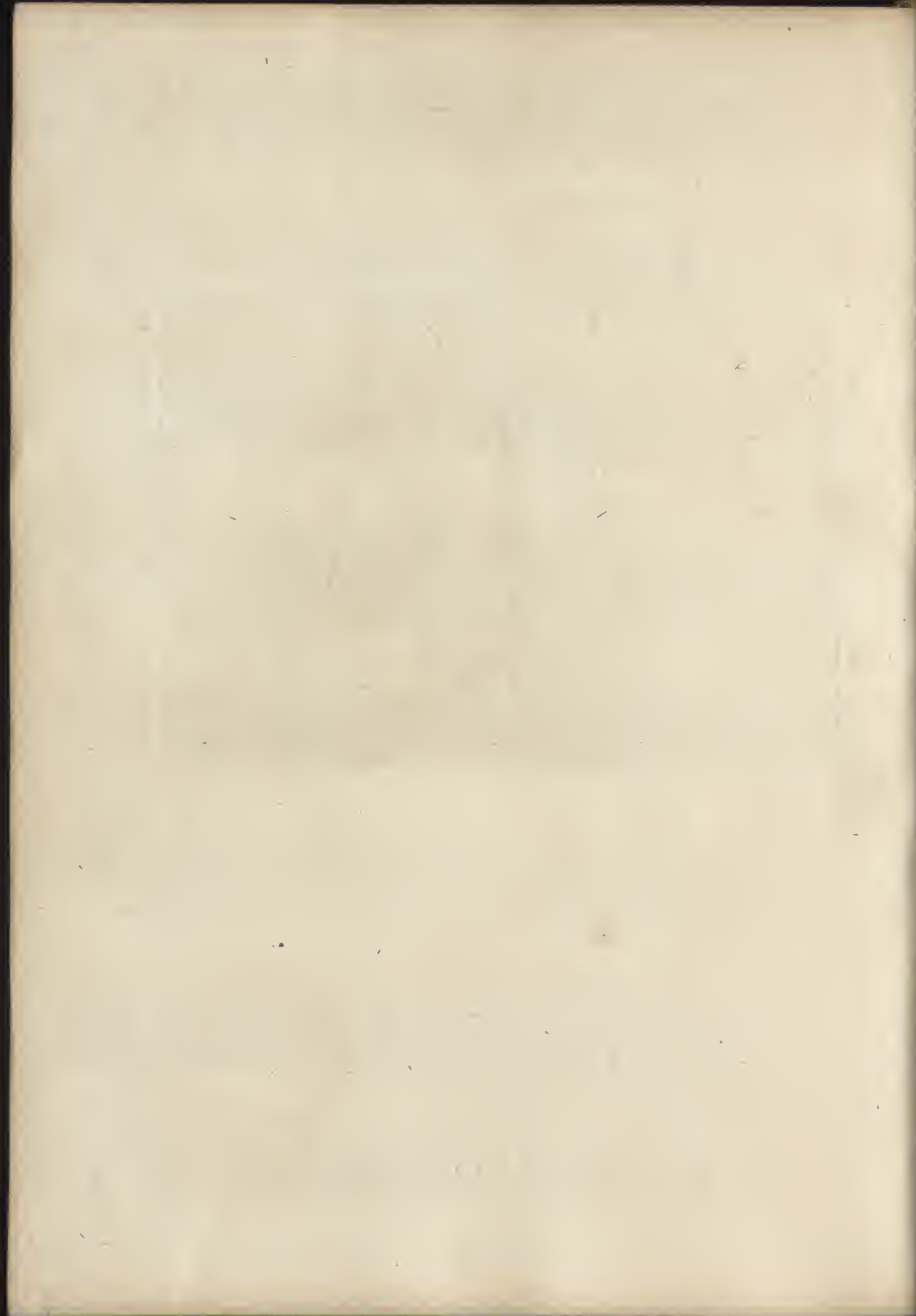







11



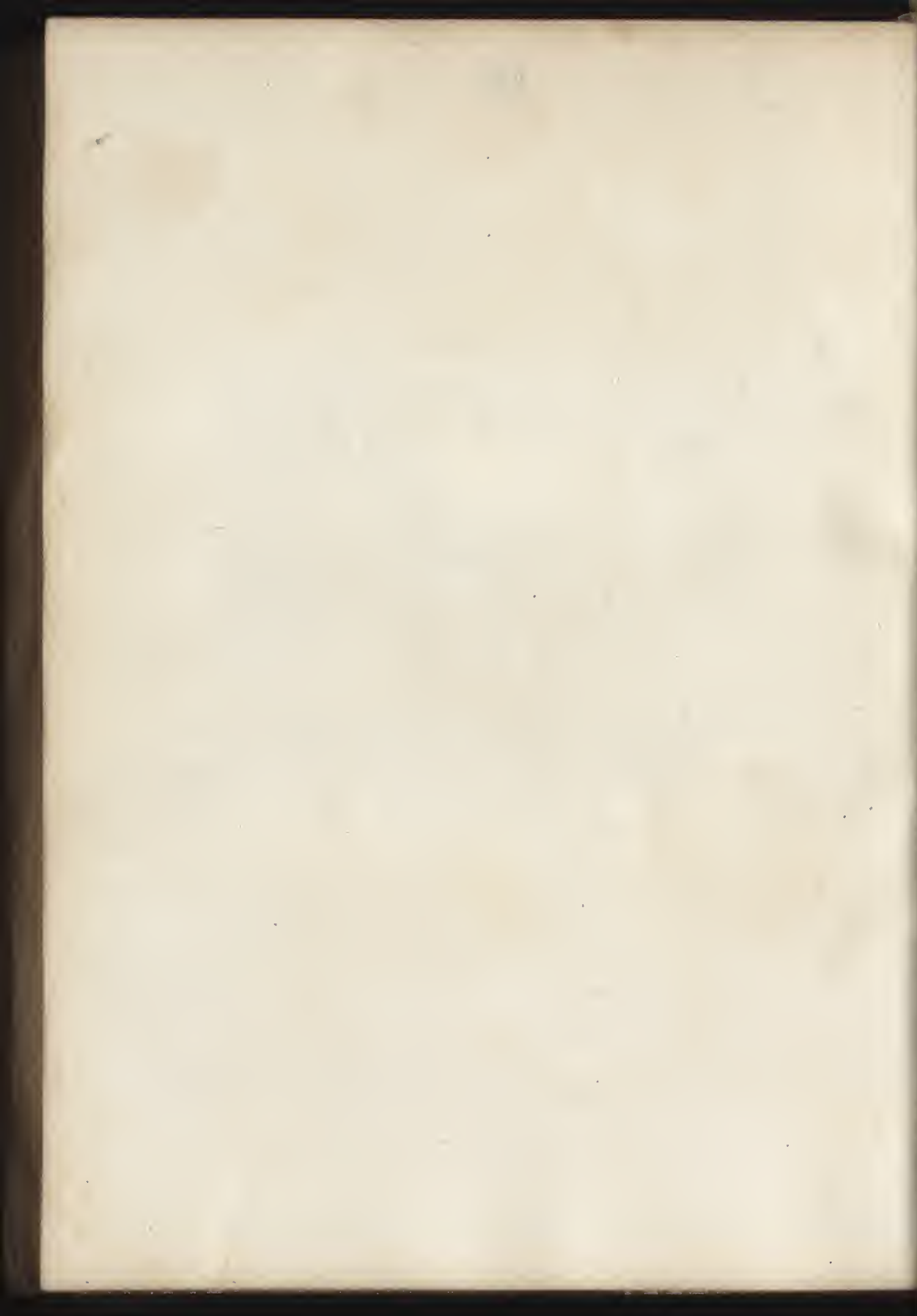



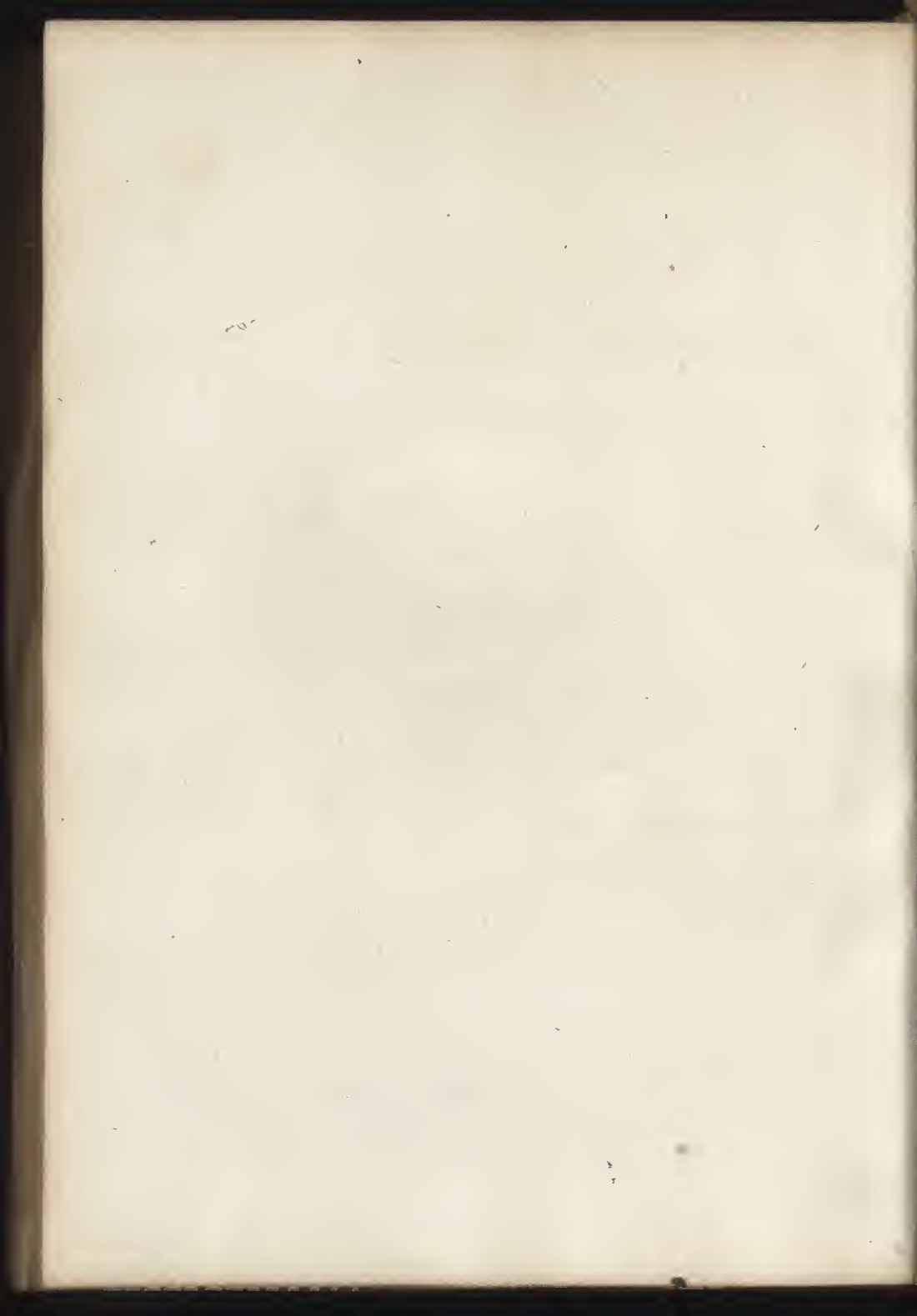

2



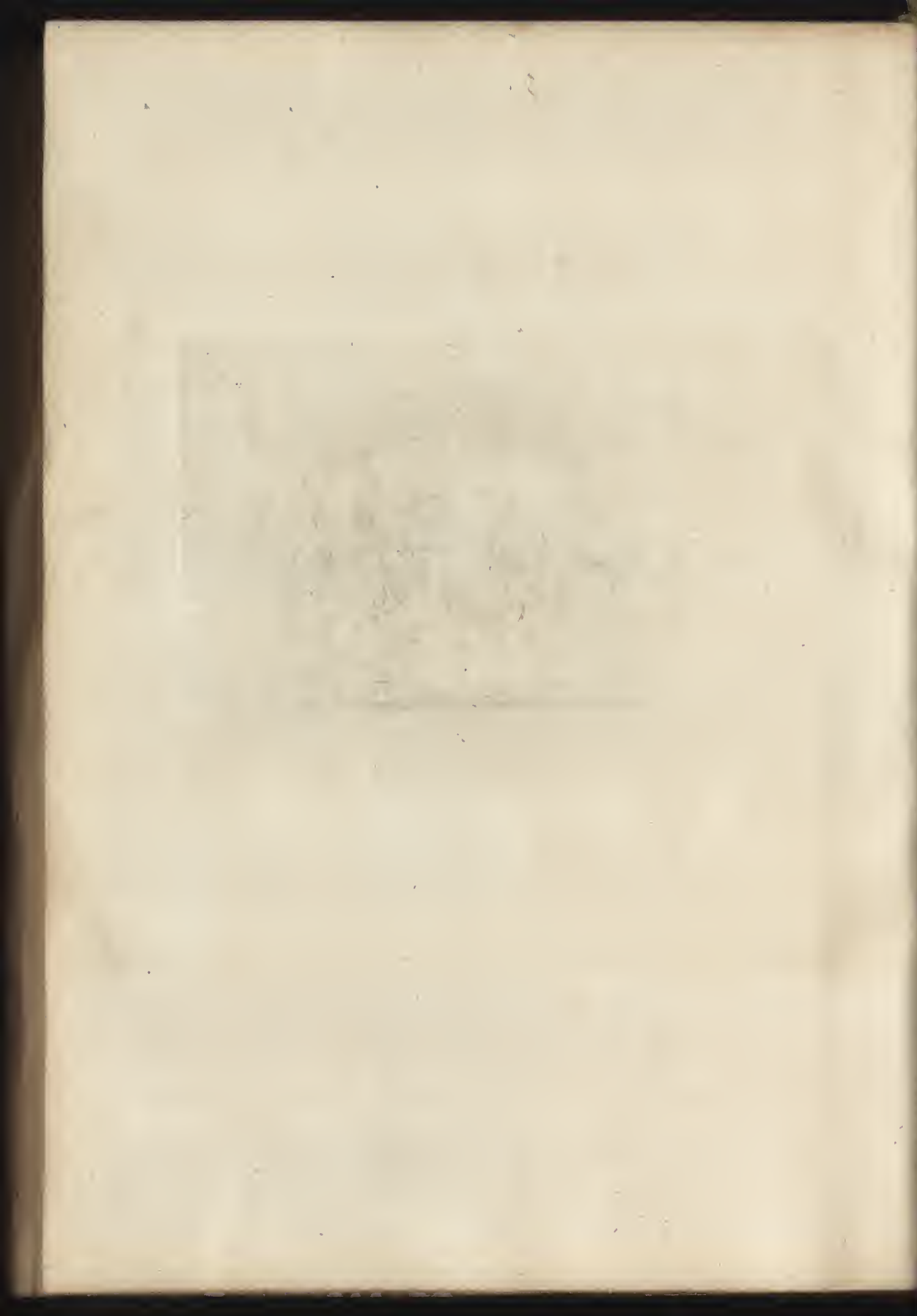



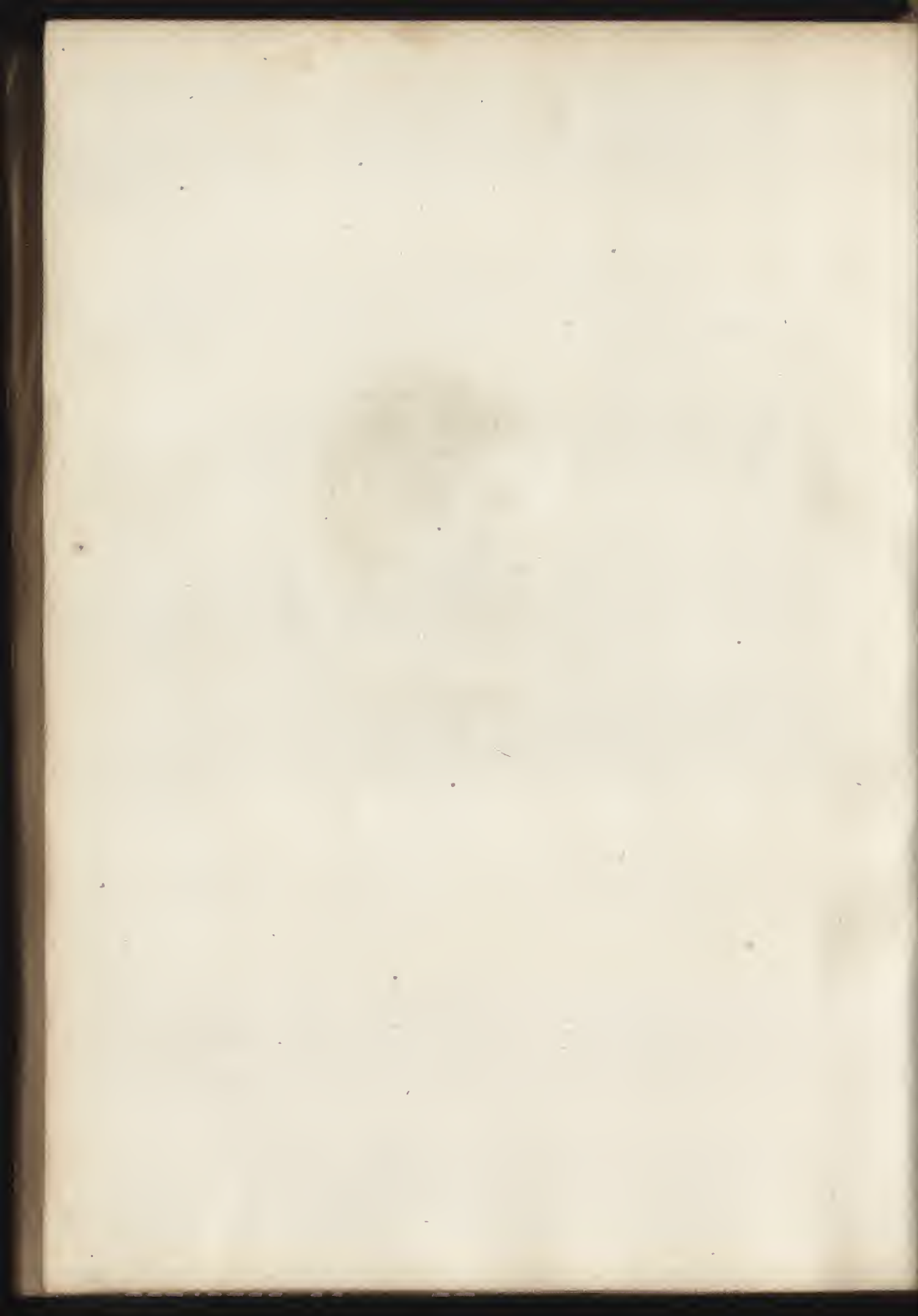















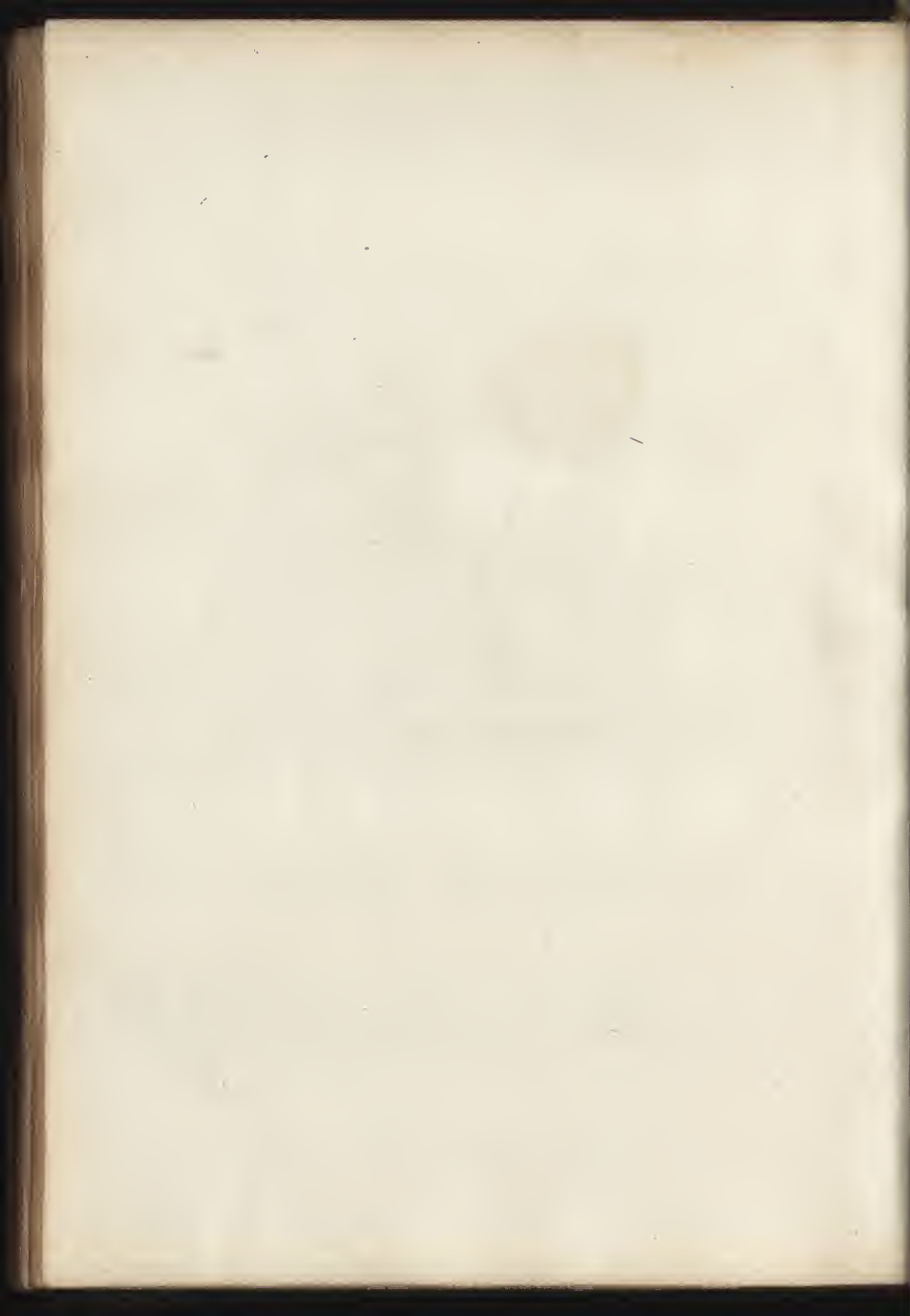



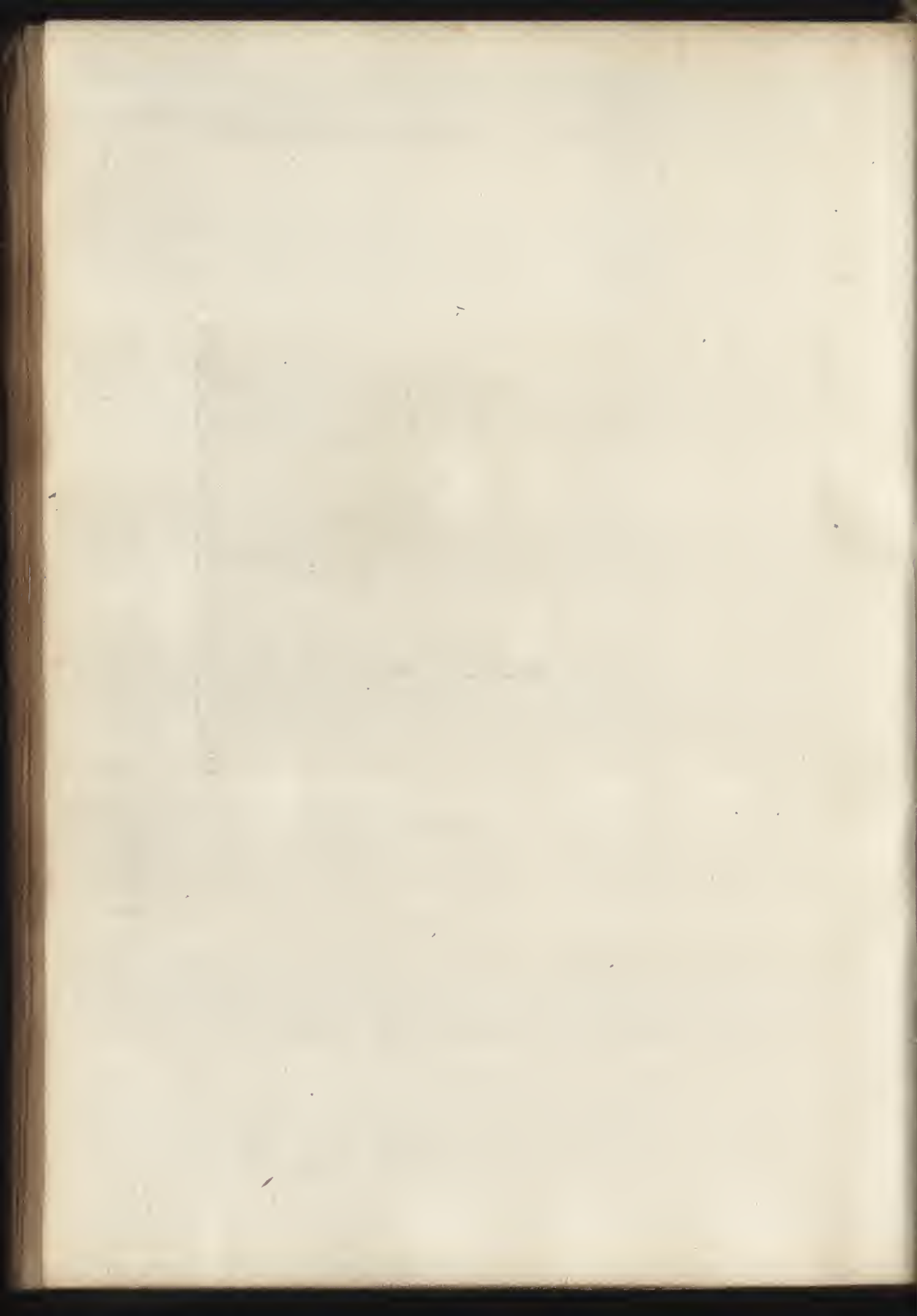



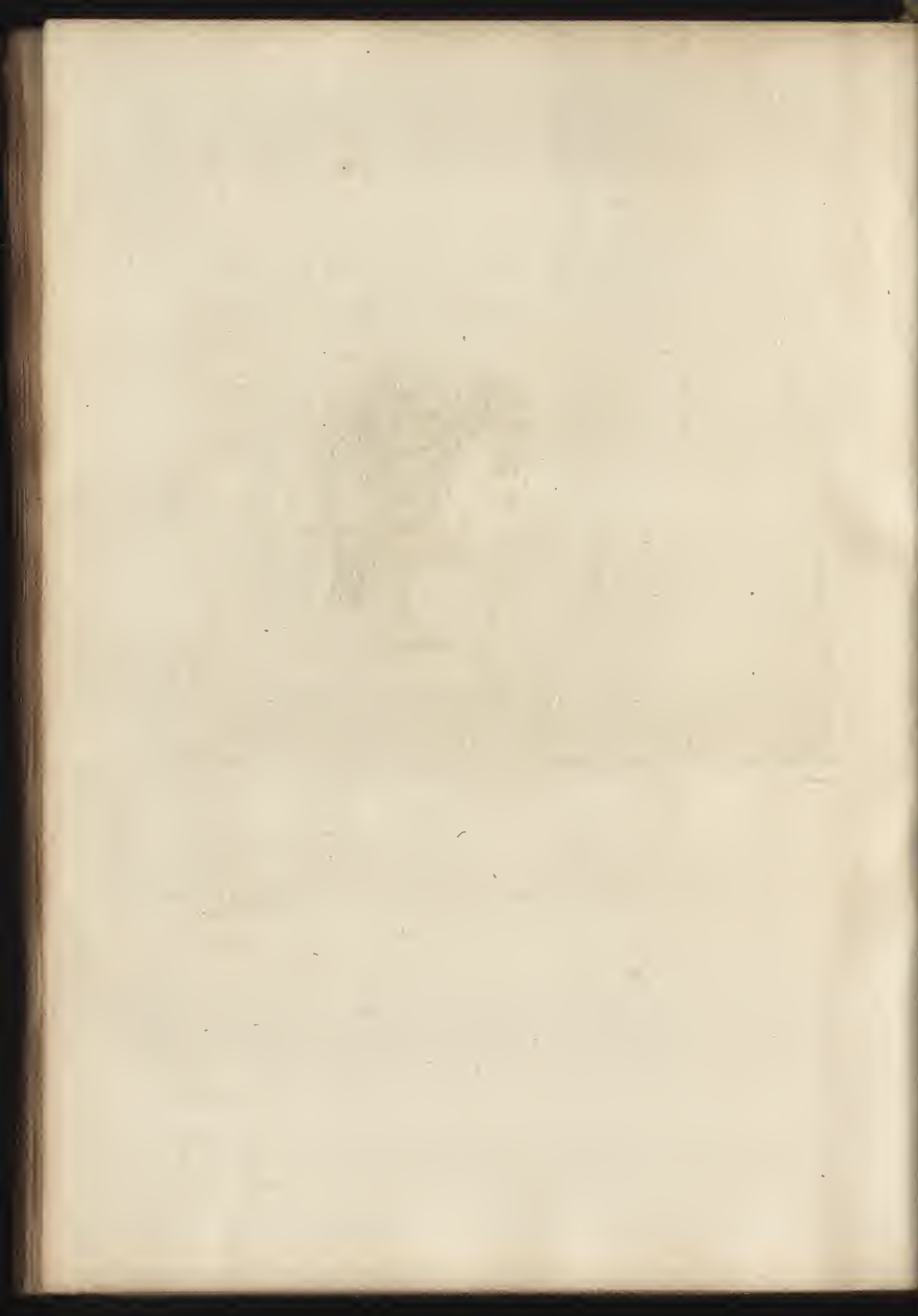







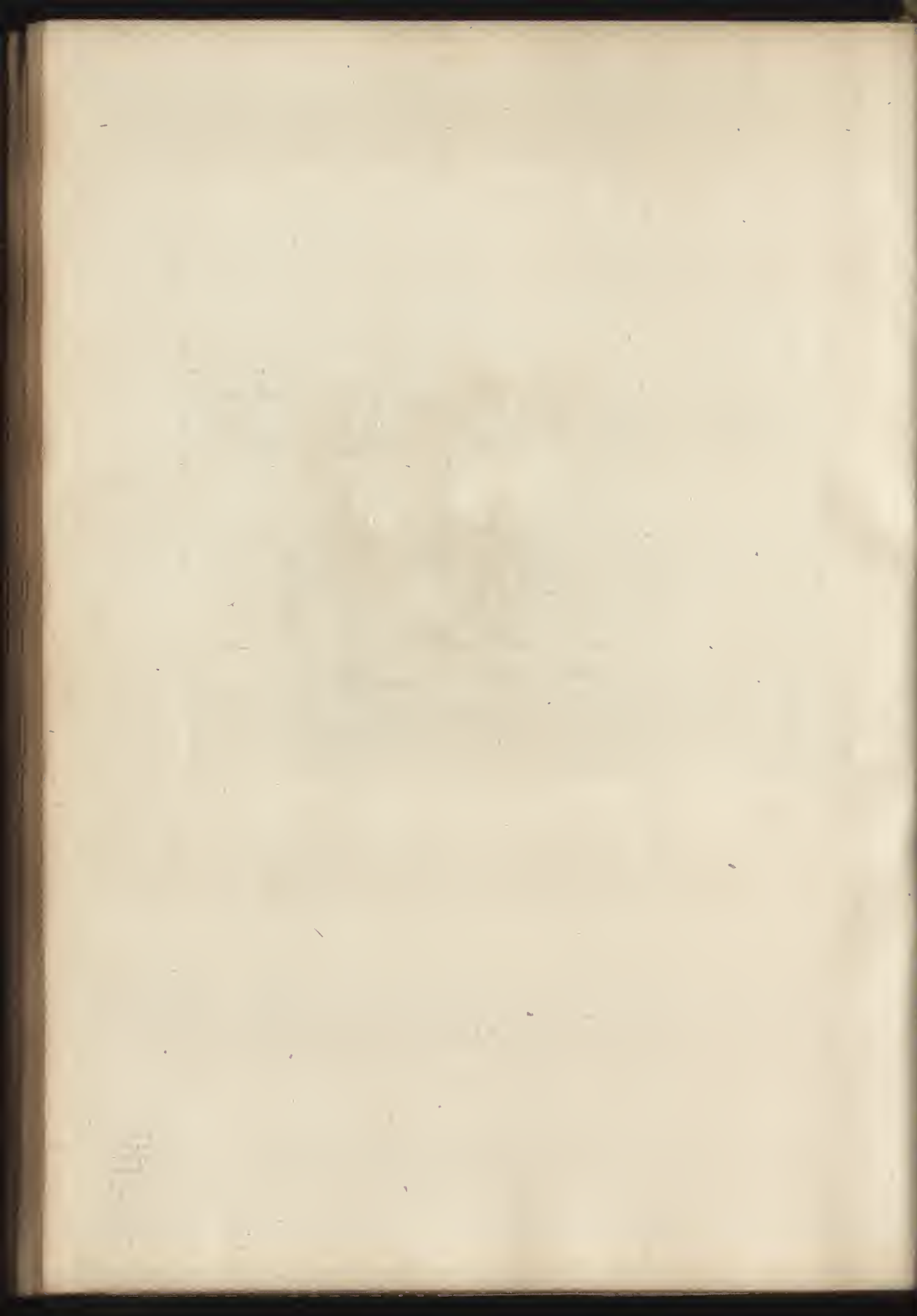







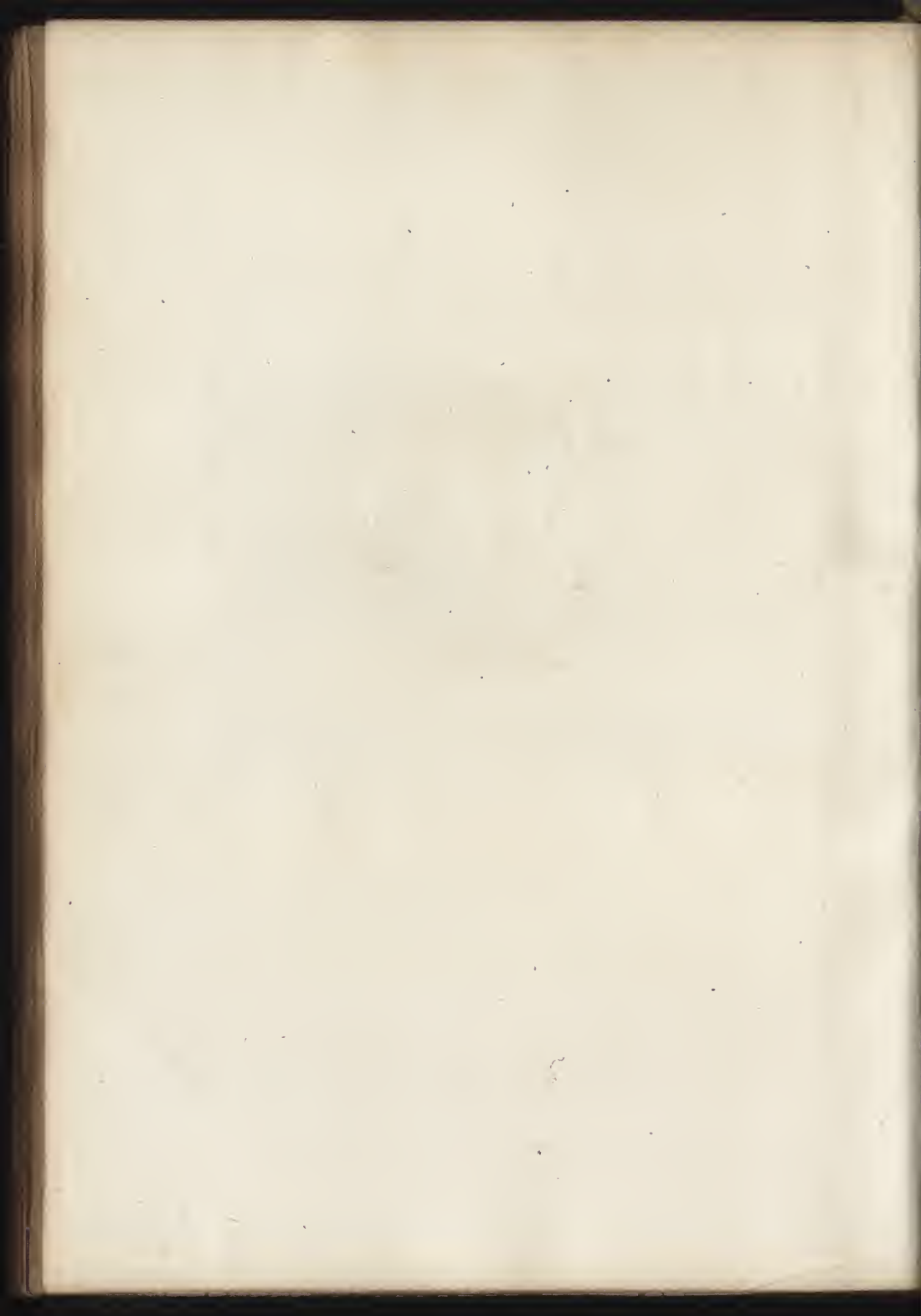



























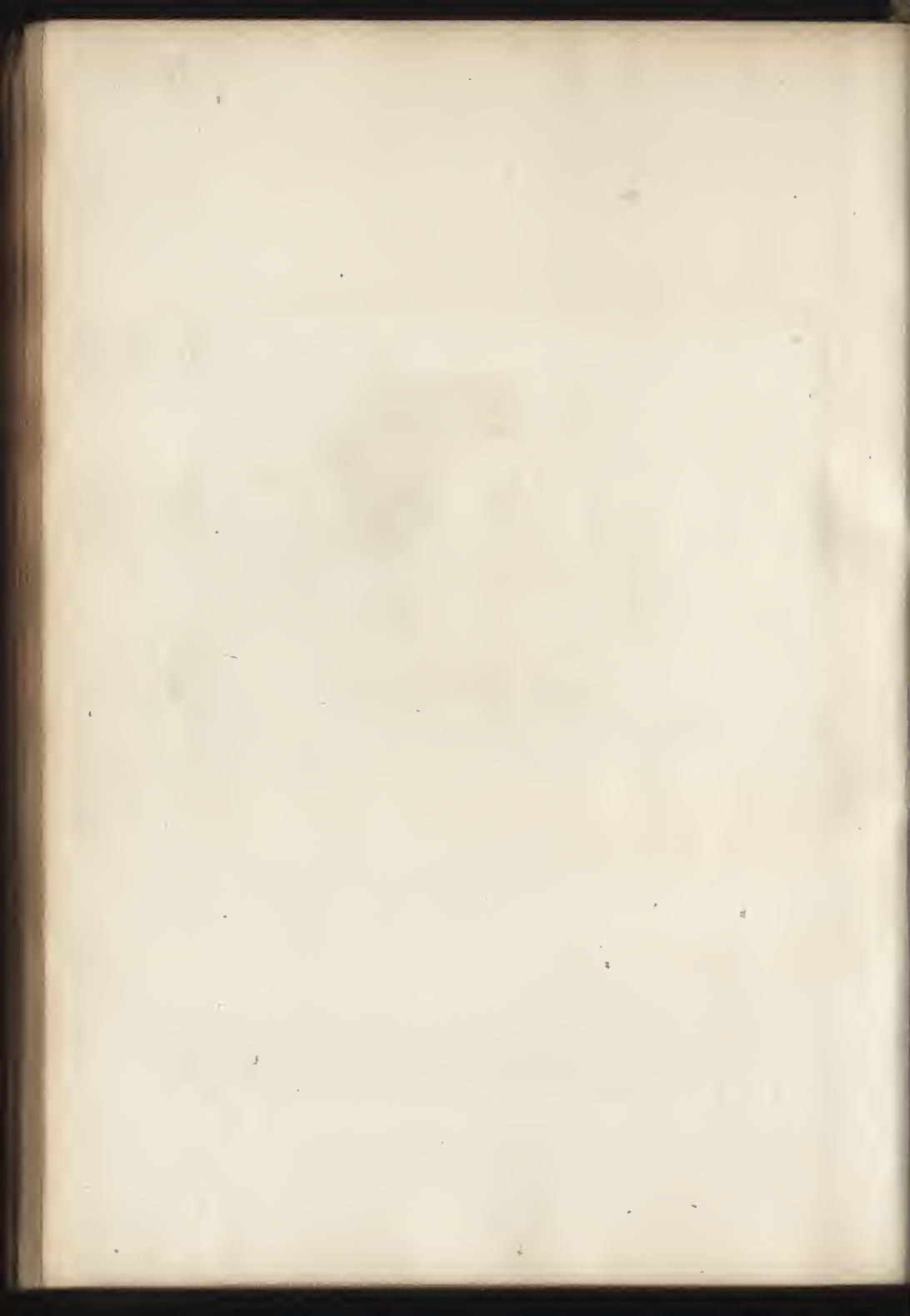



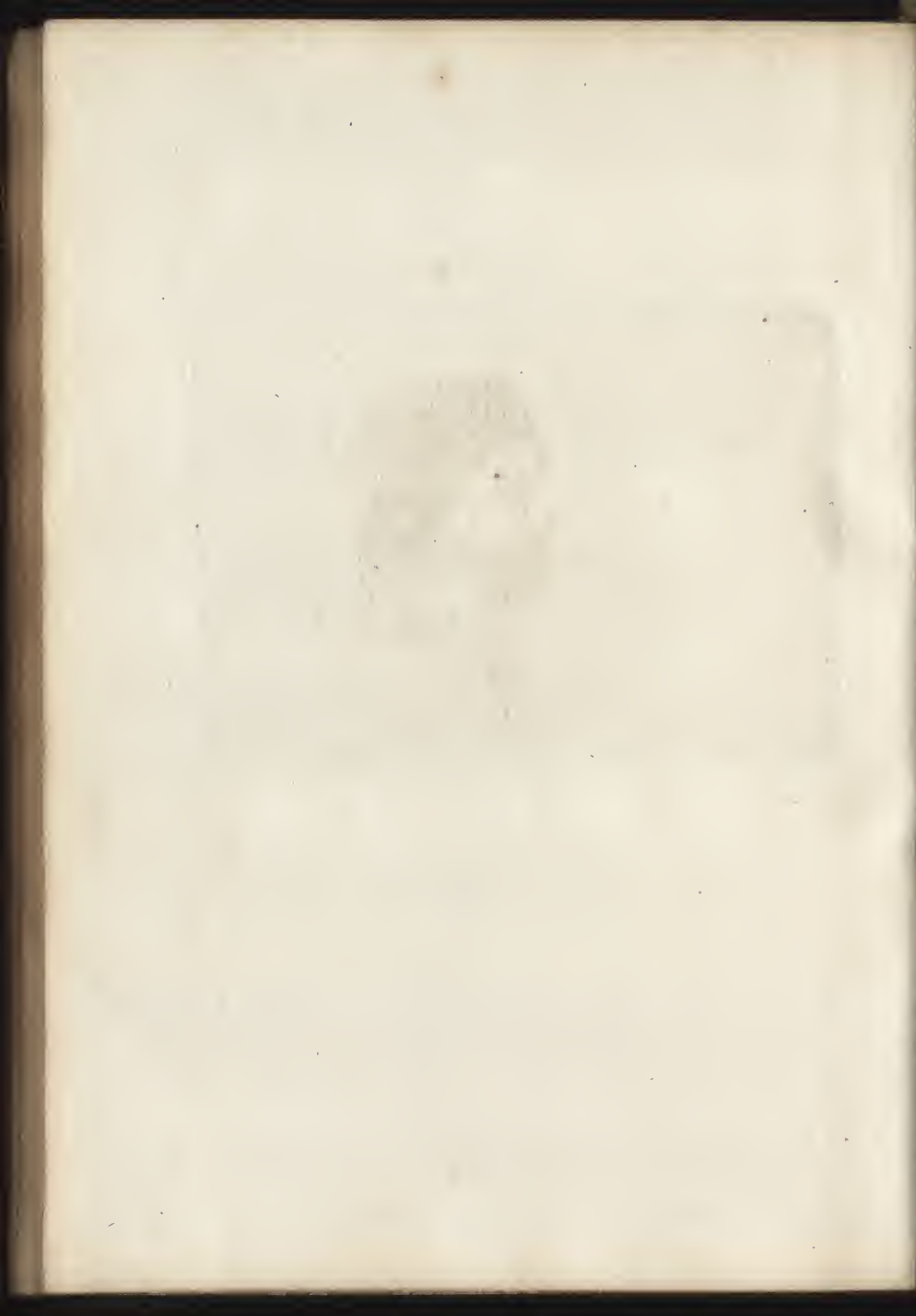

O











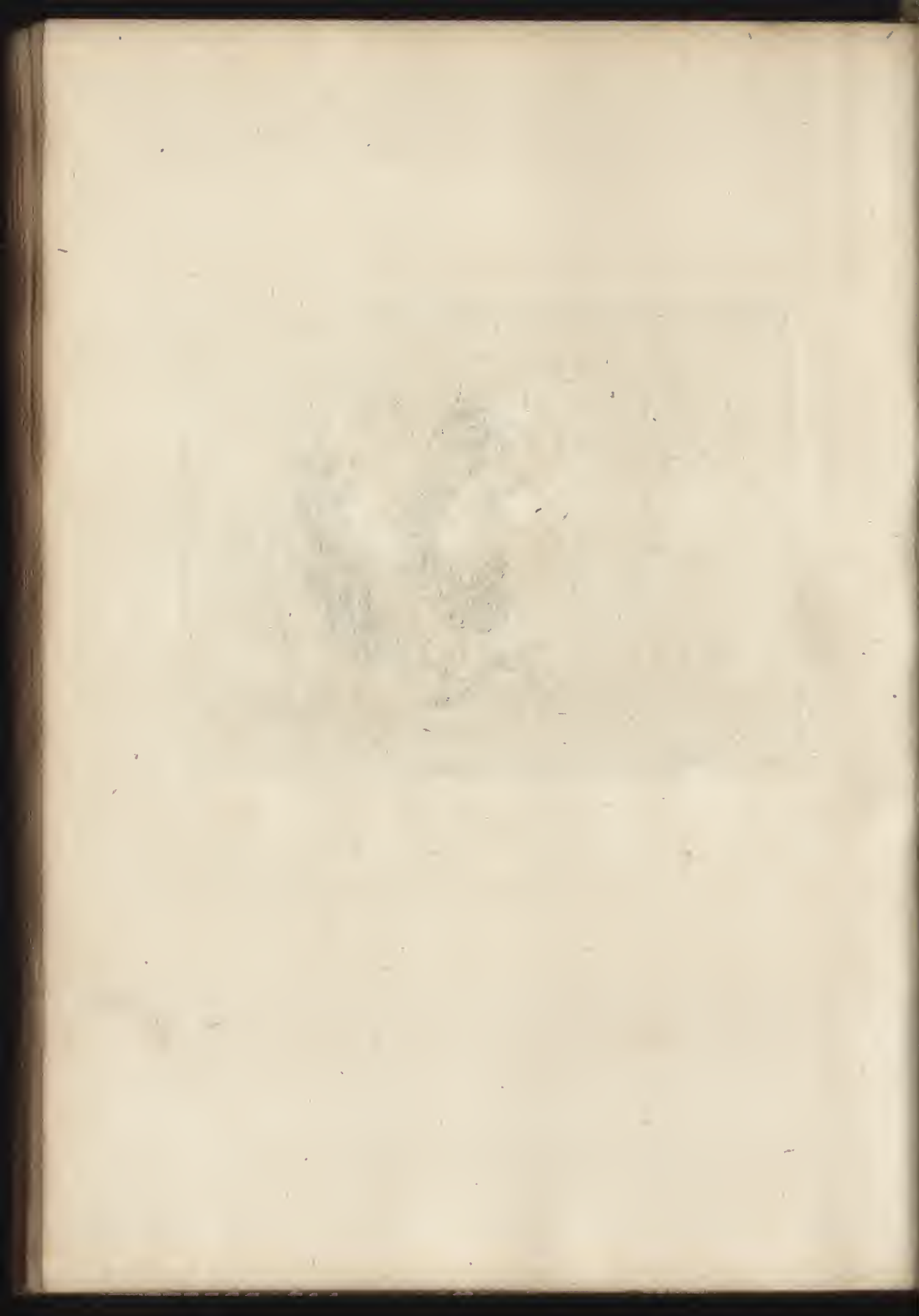











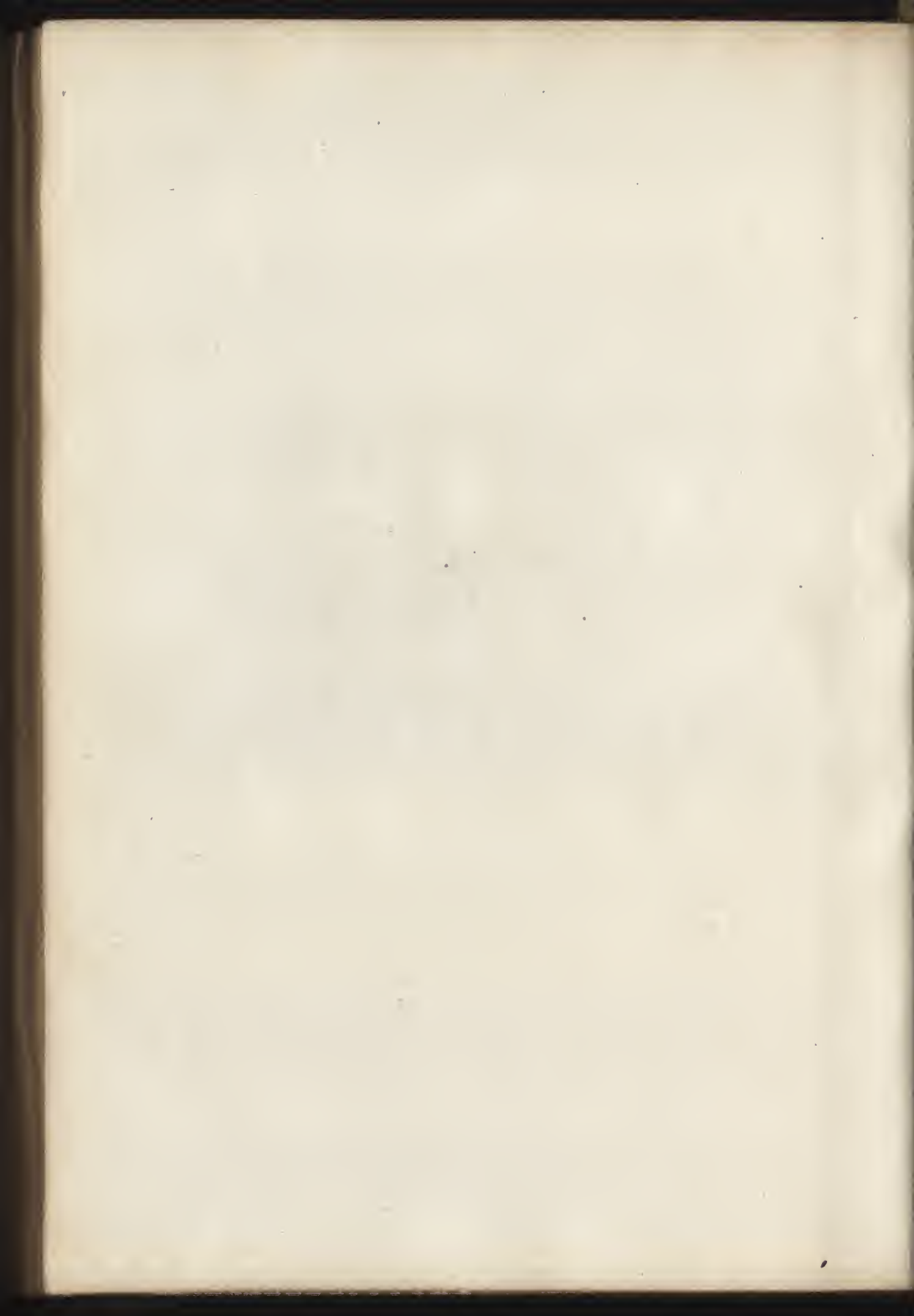



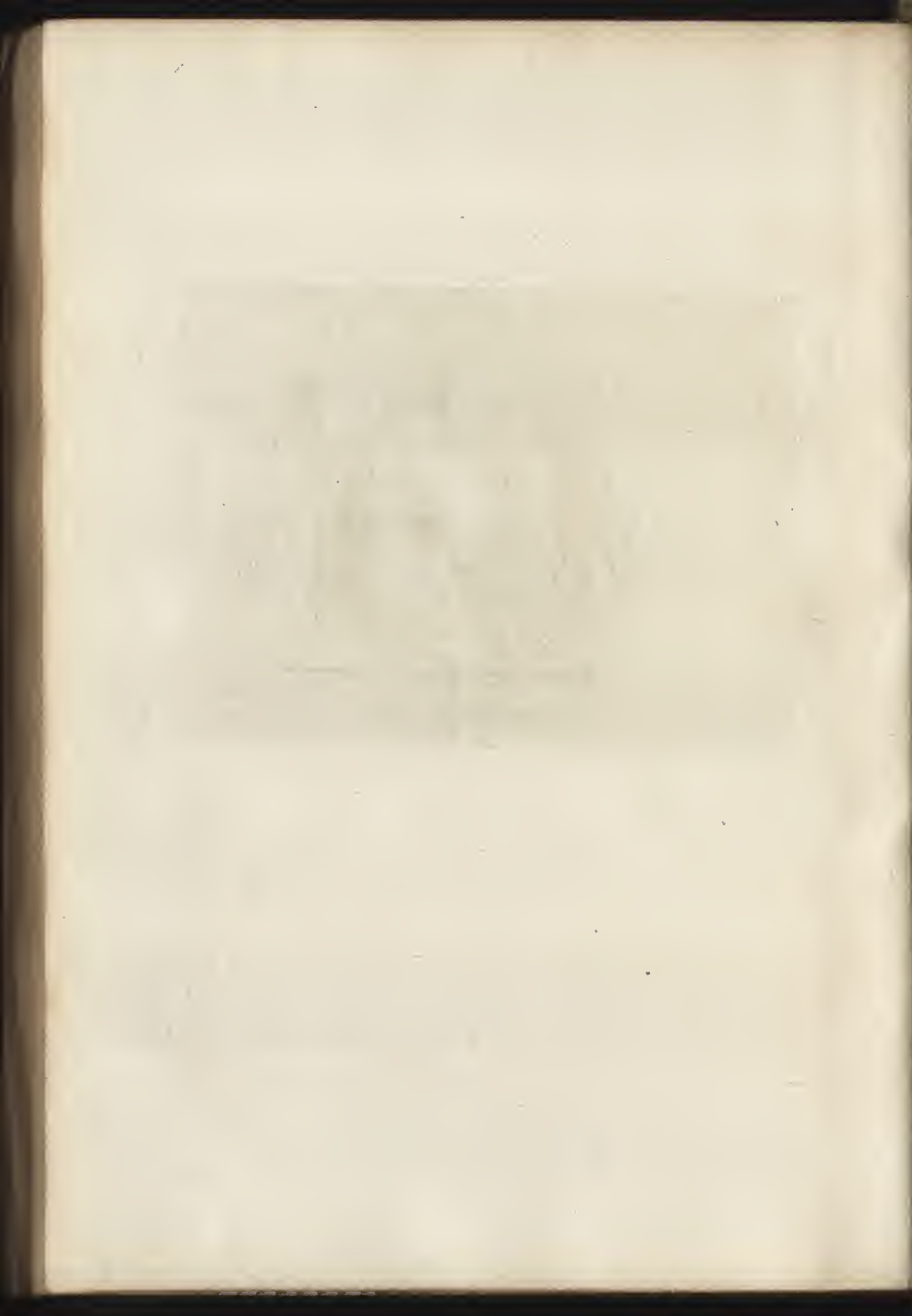







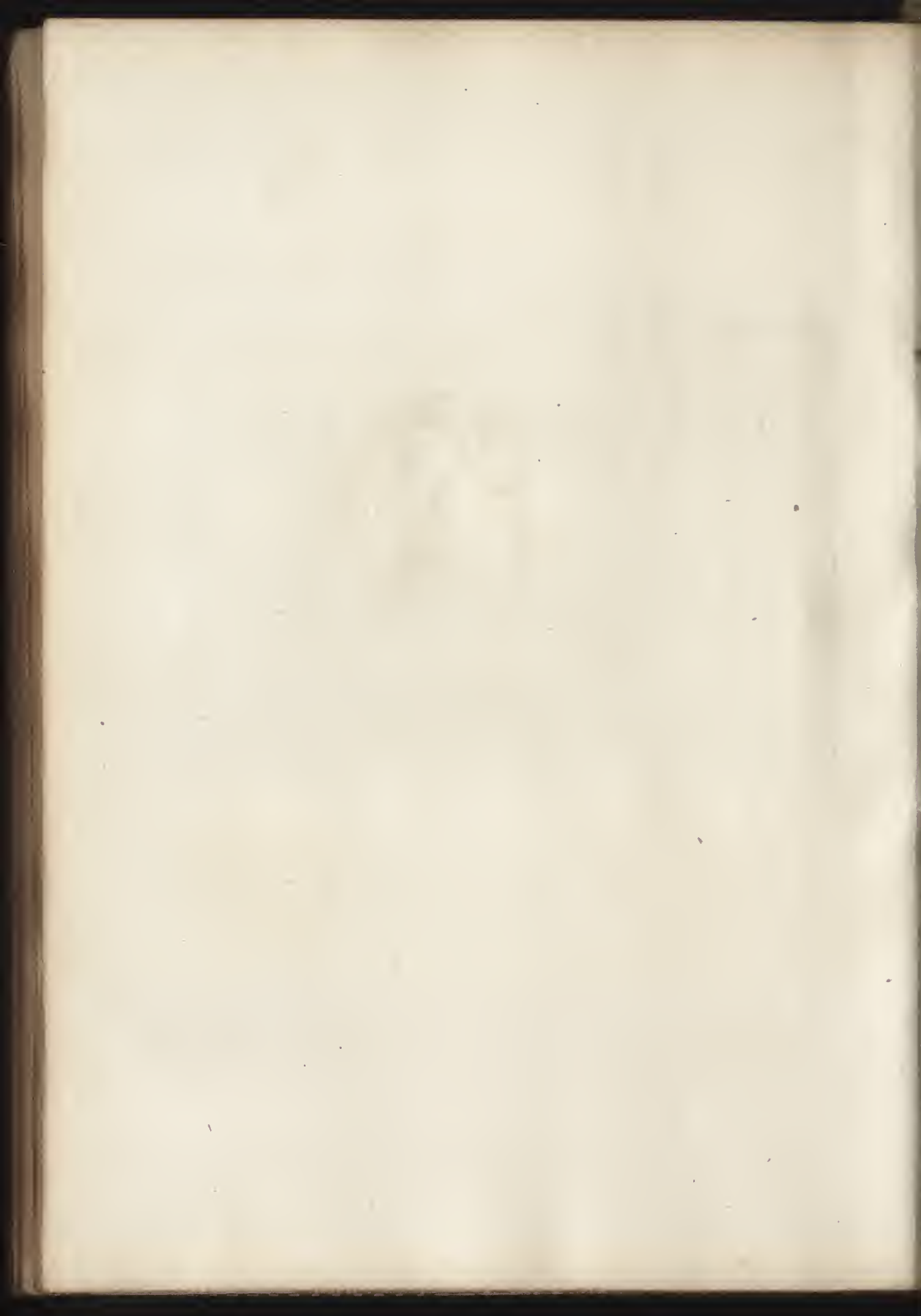



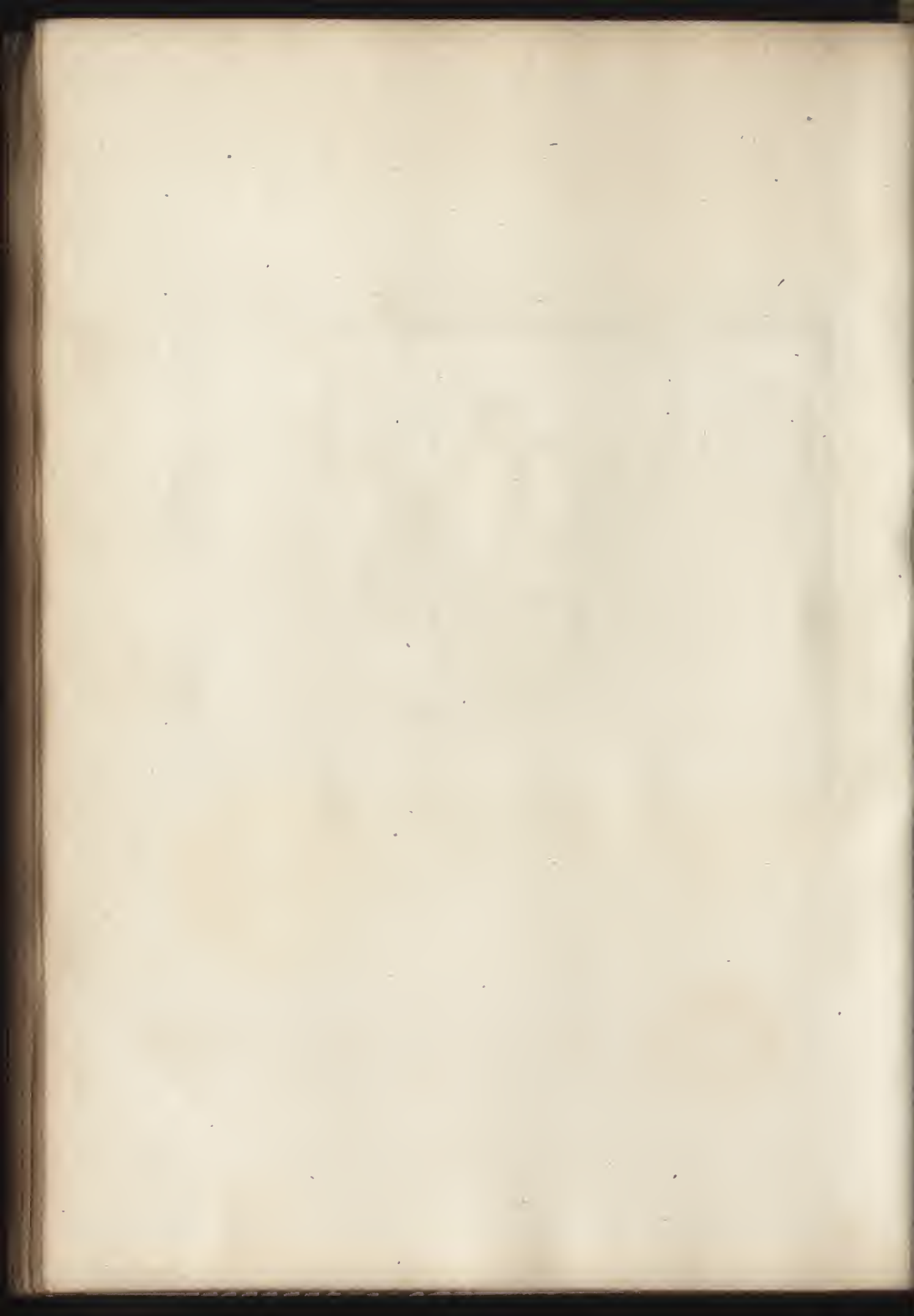







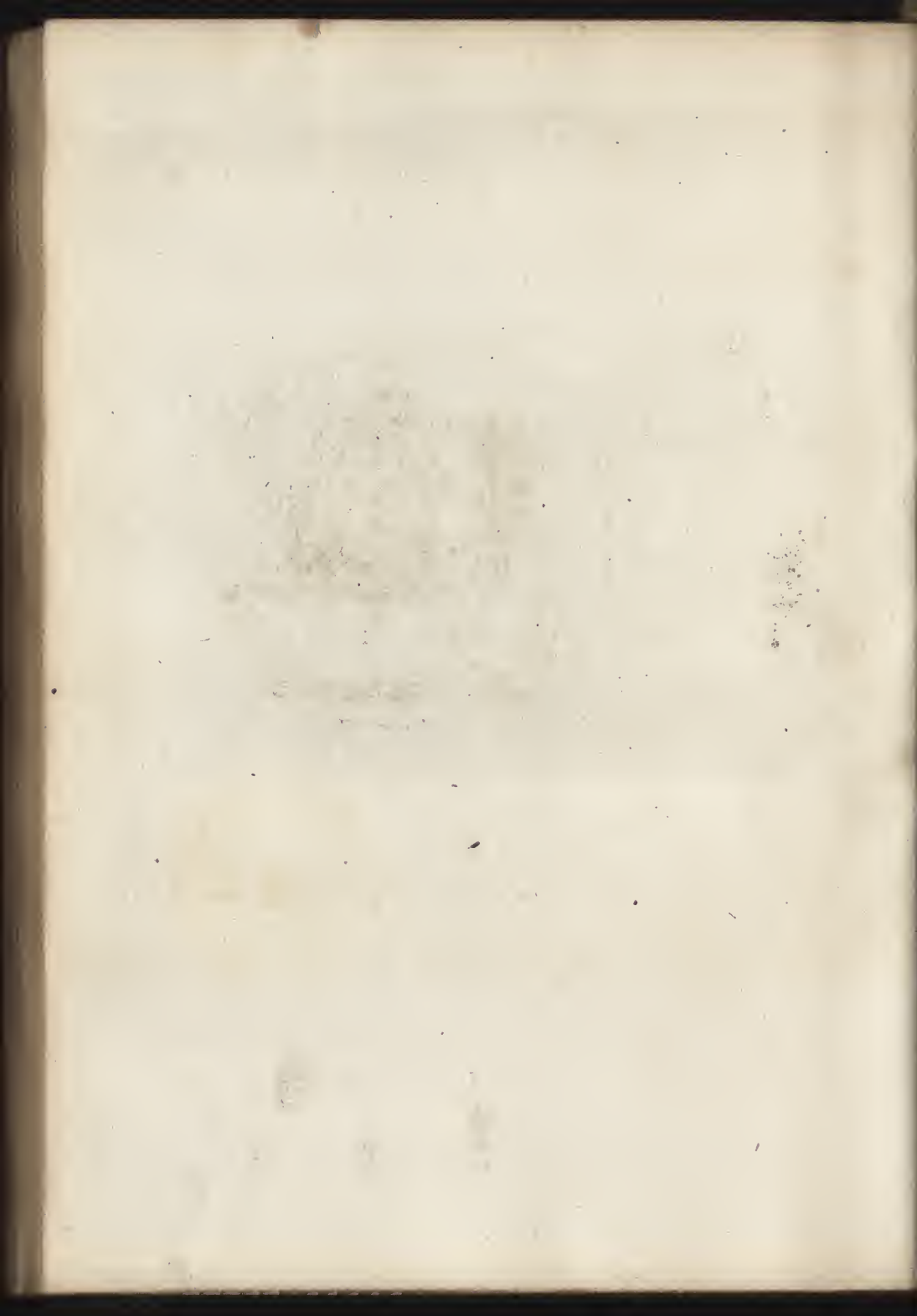



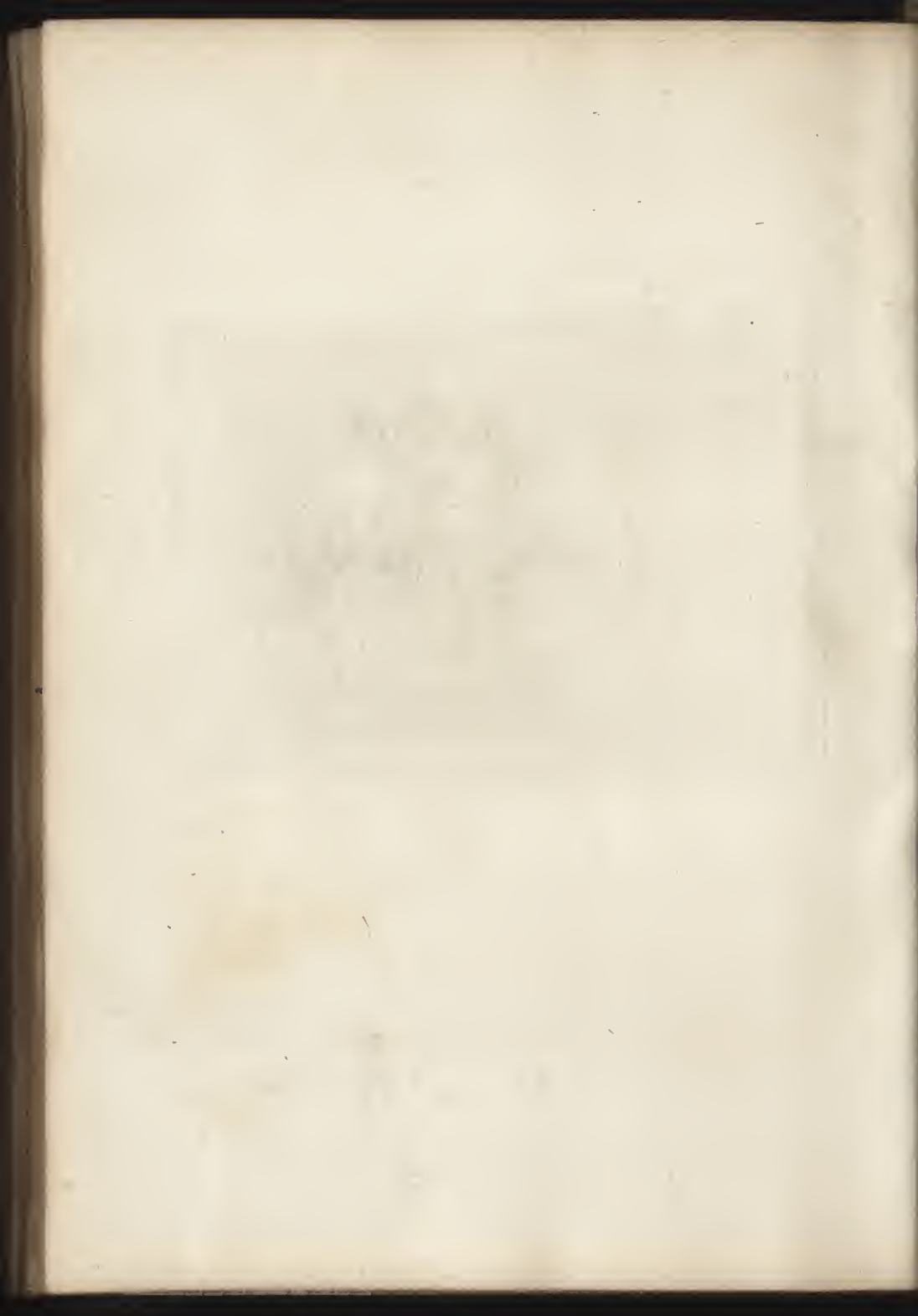



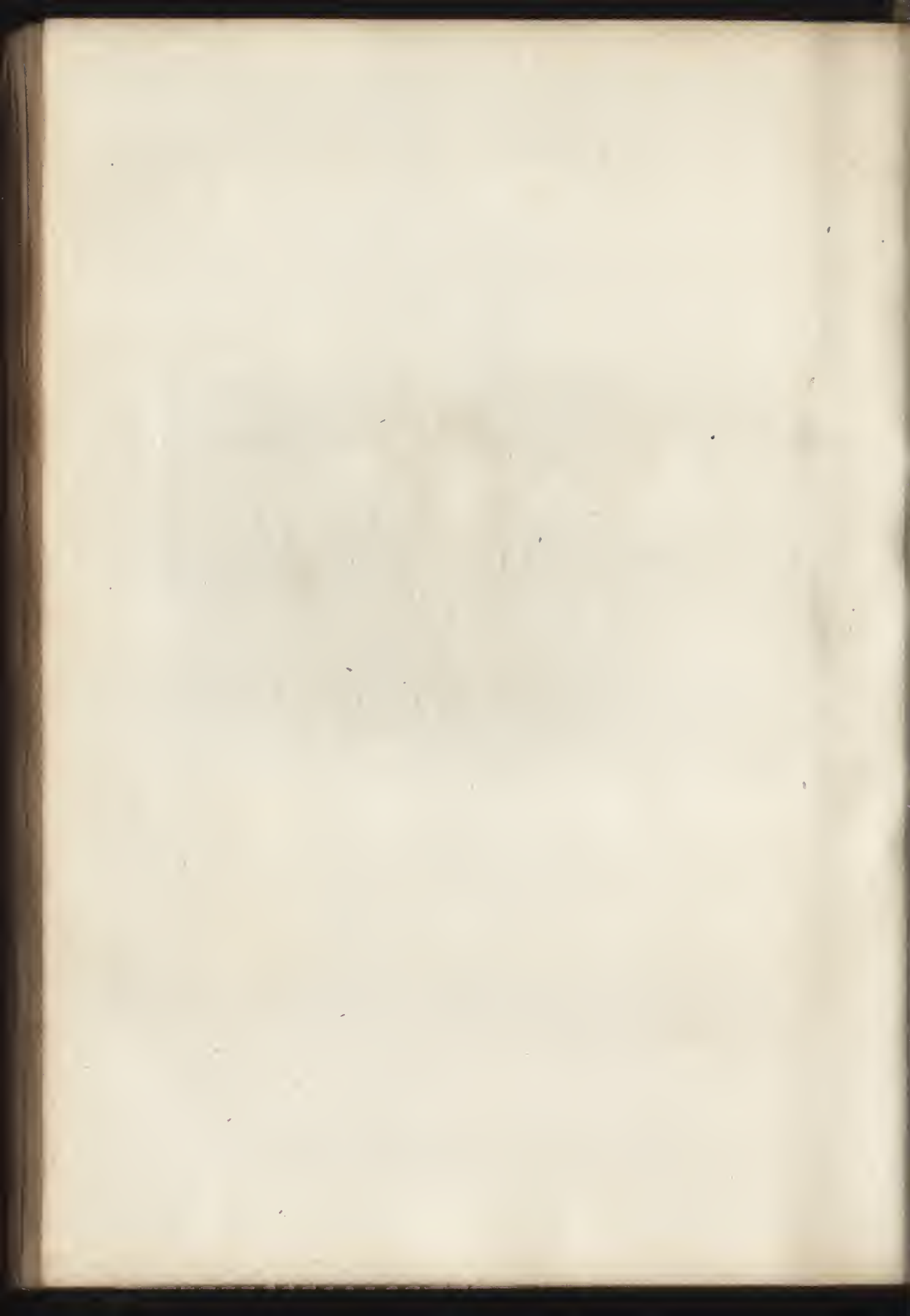

















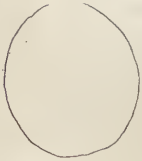













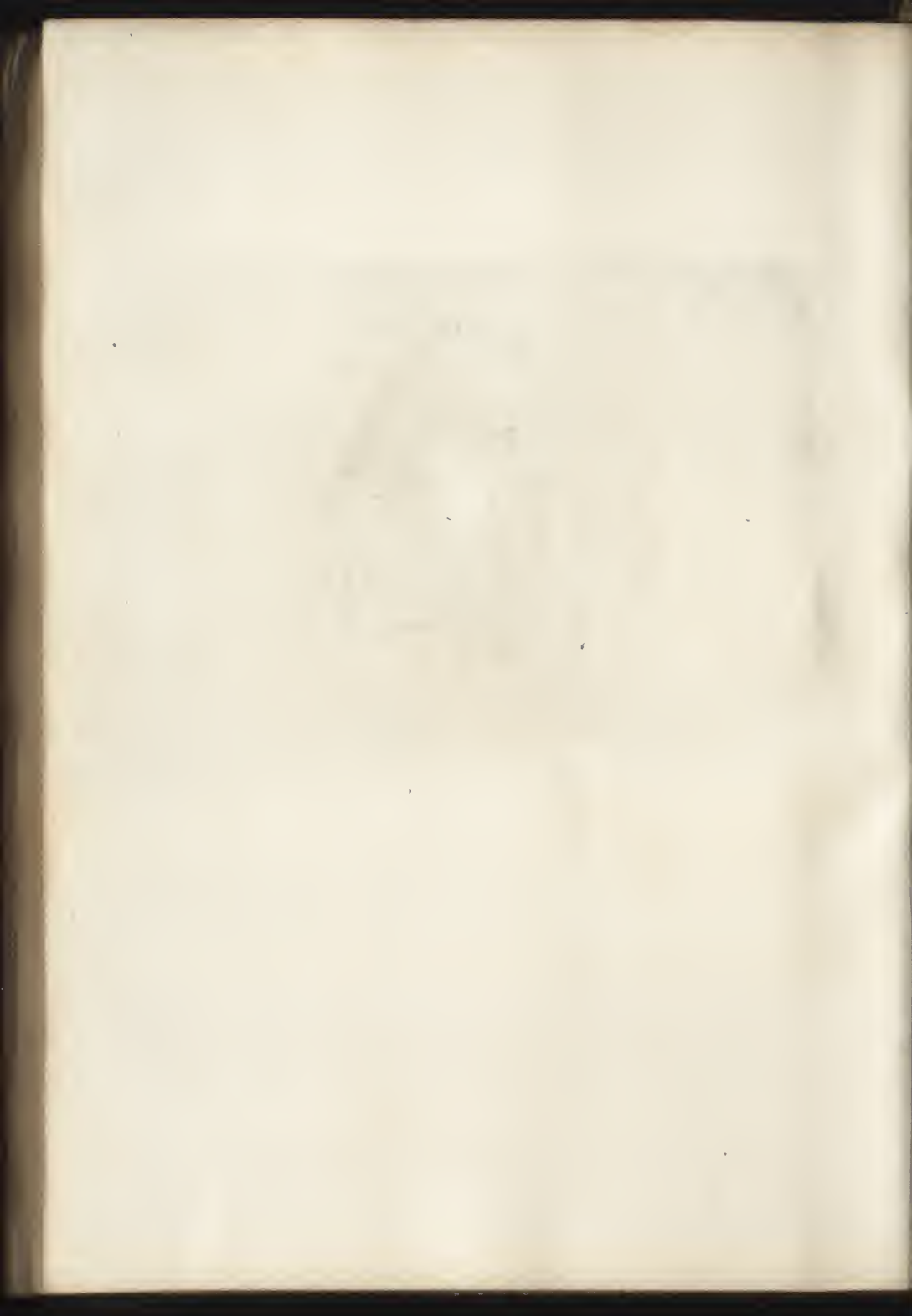









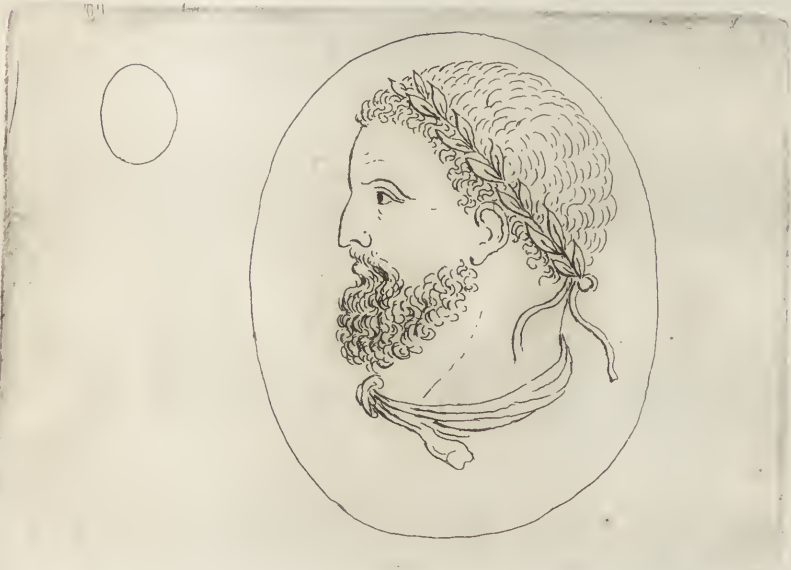

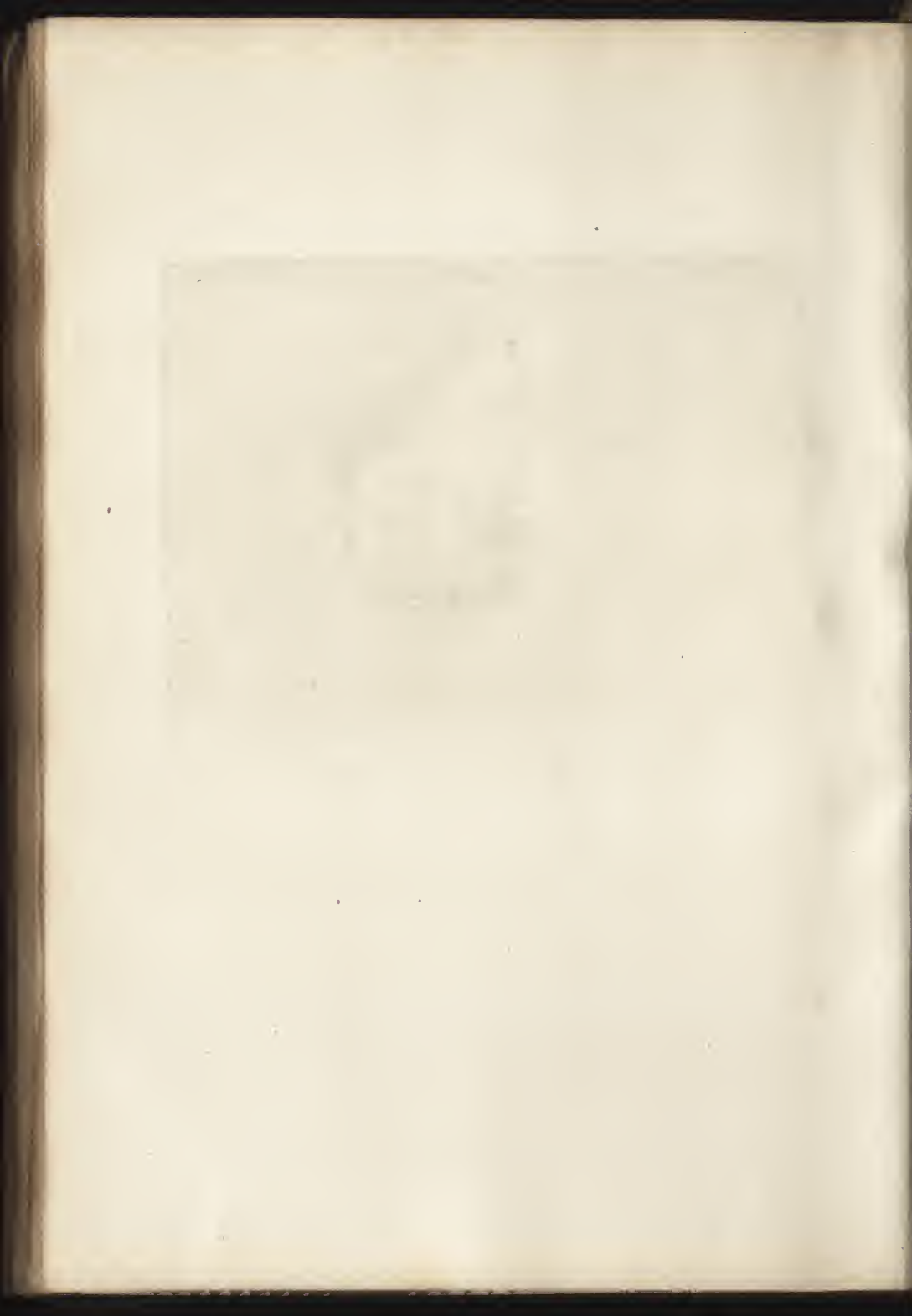

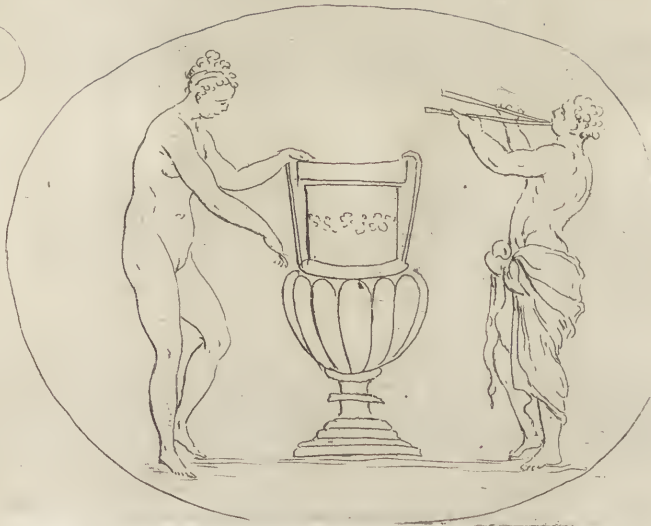









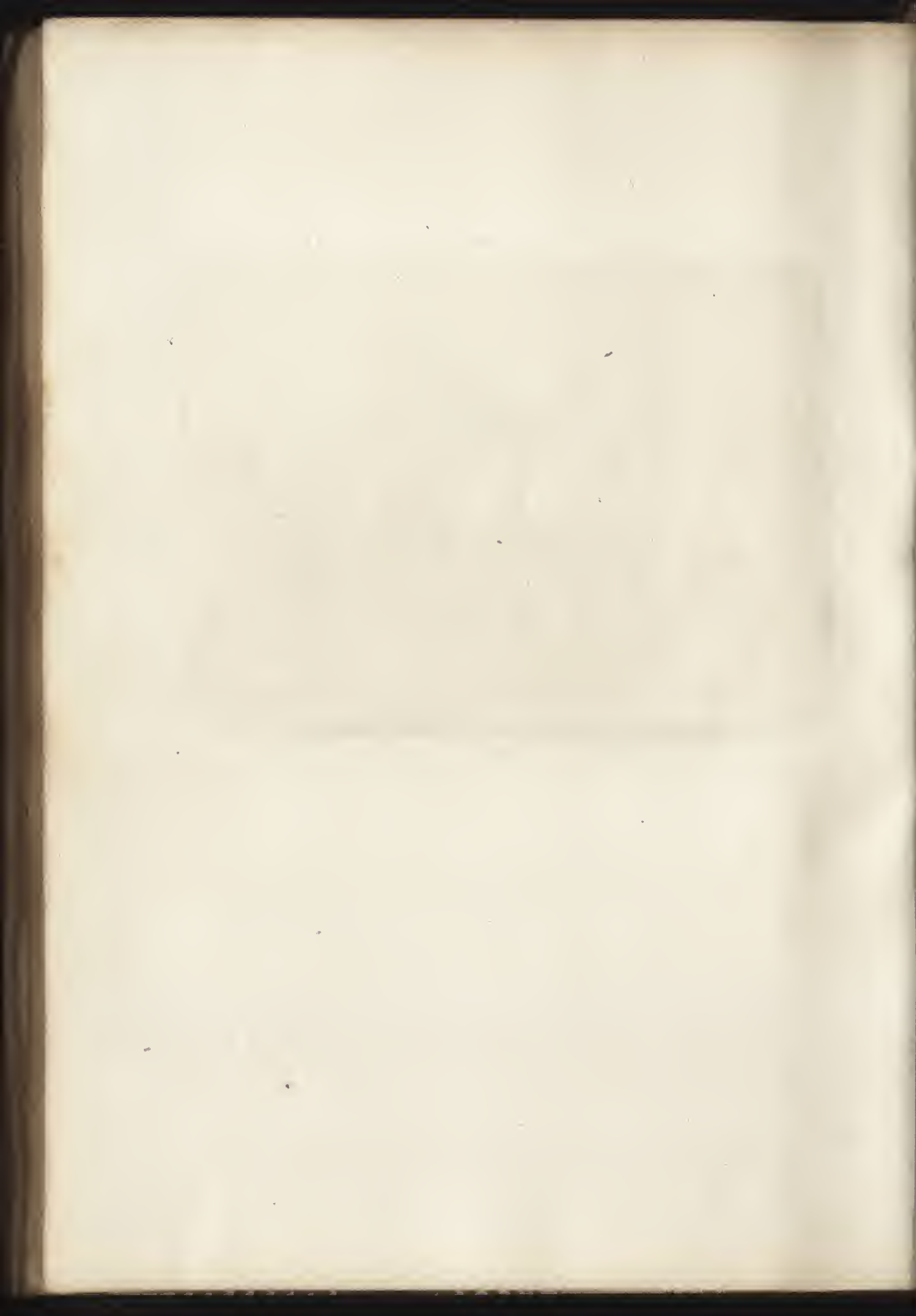











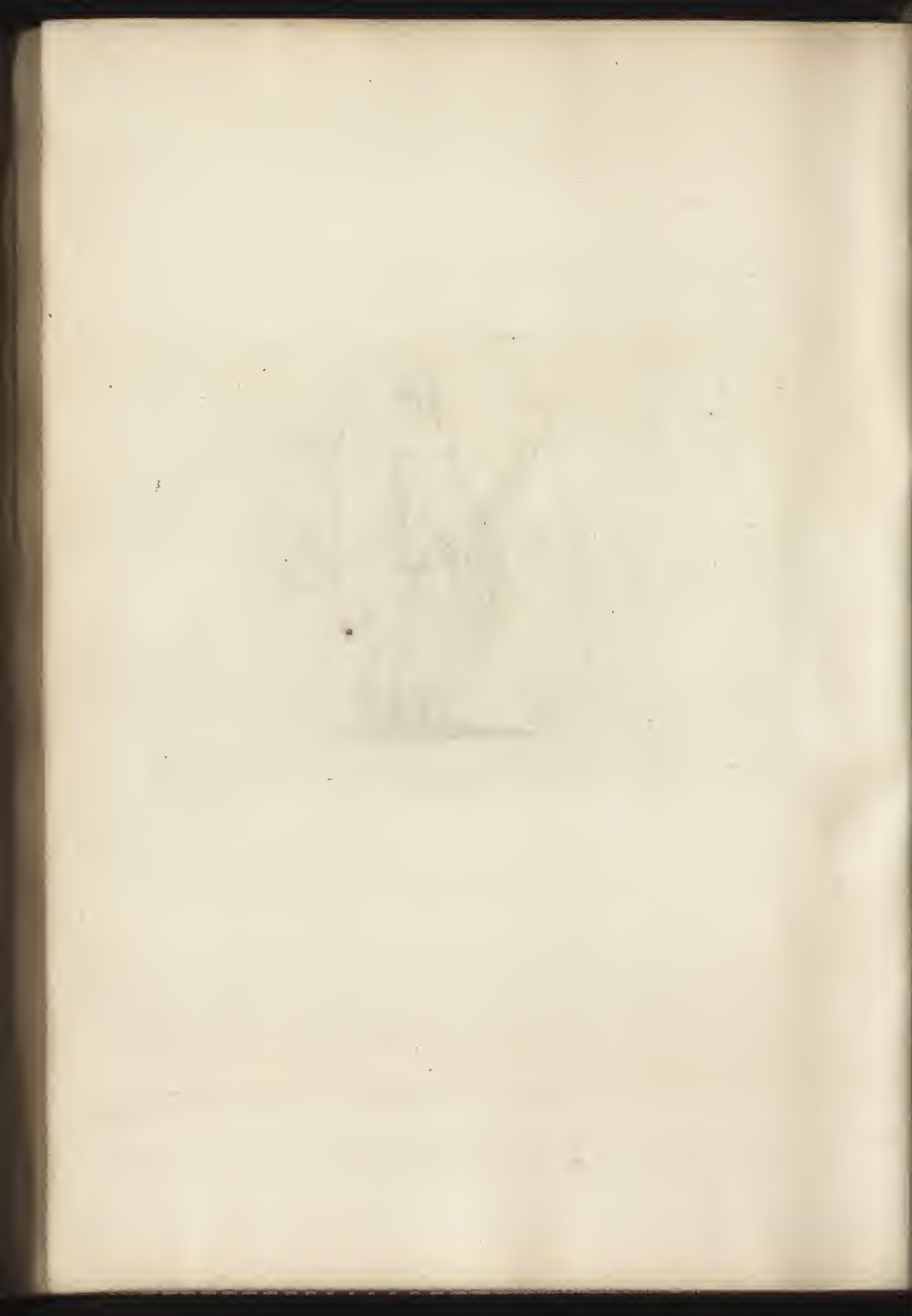



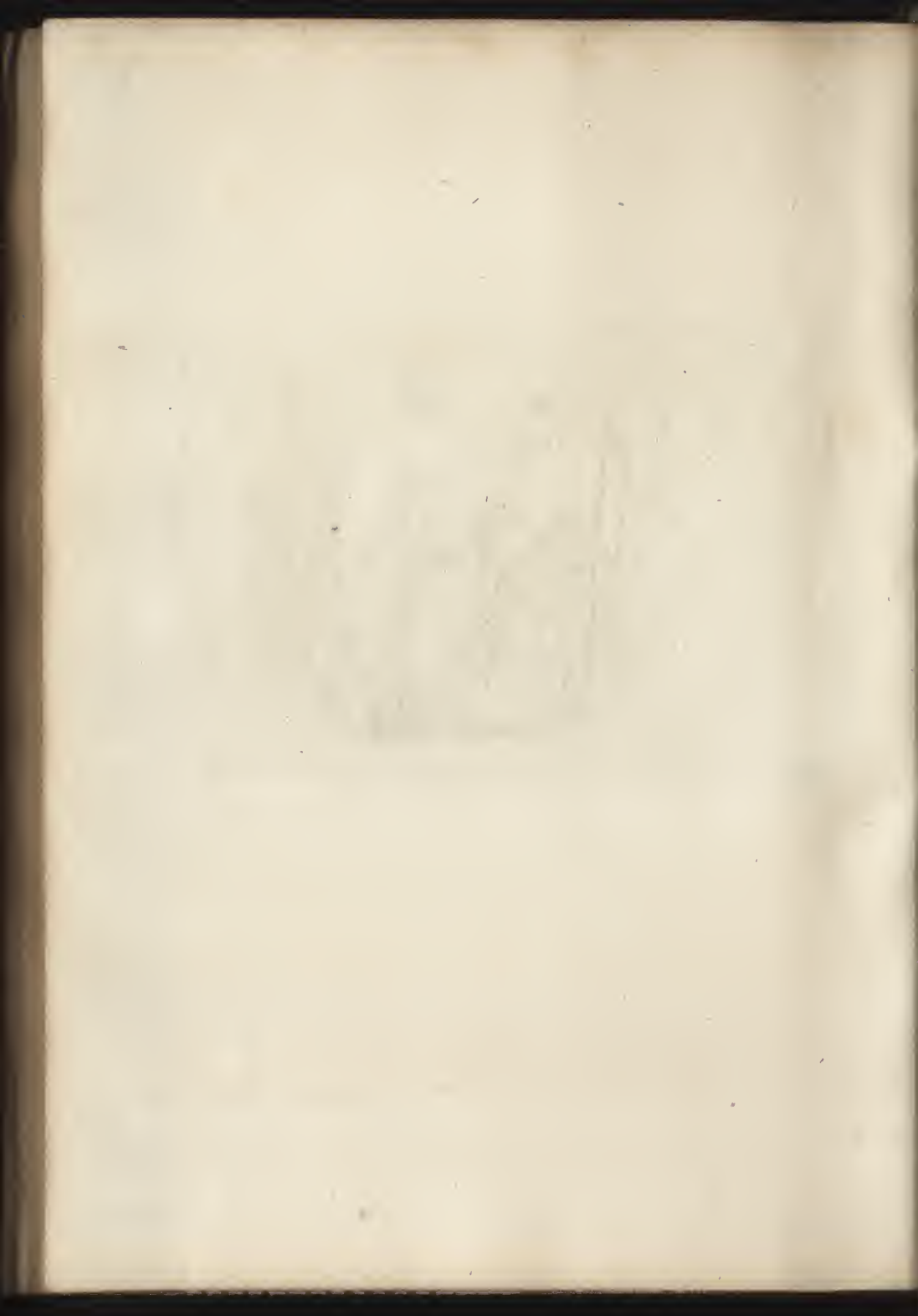

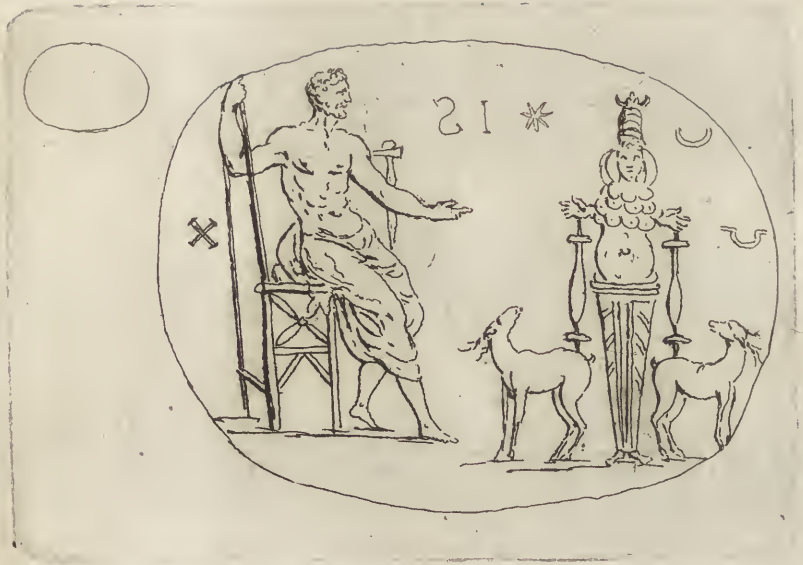

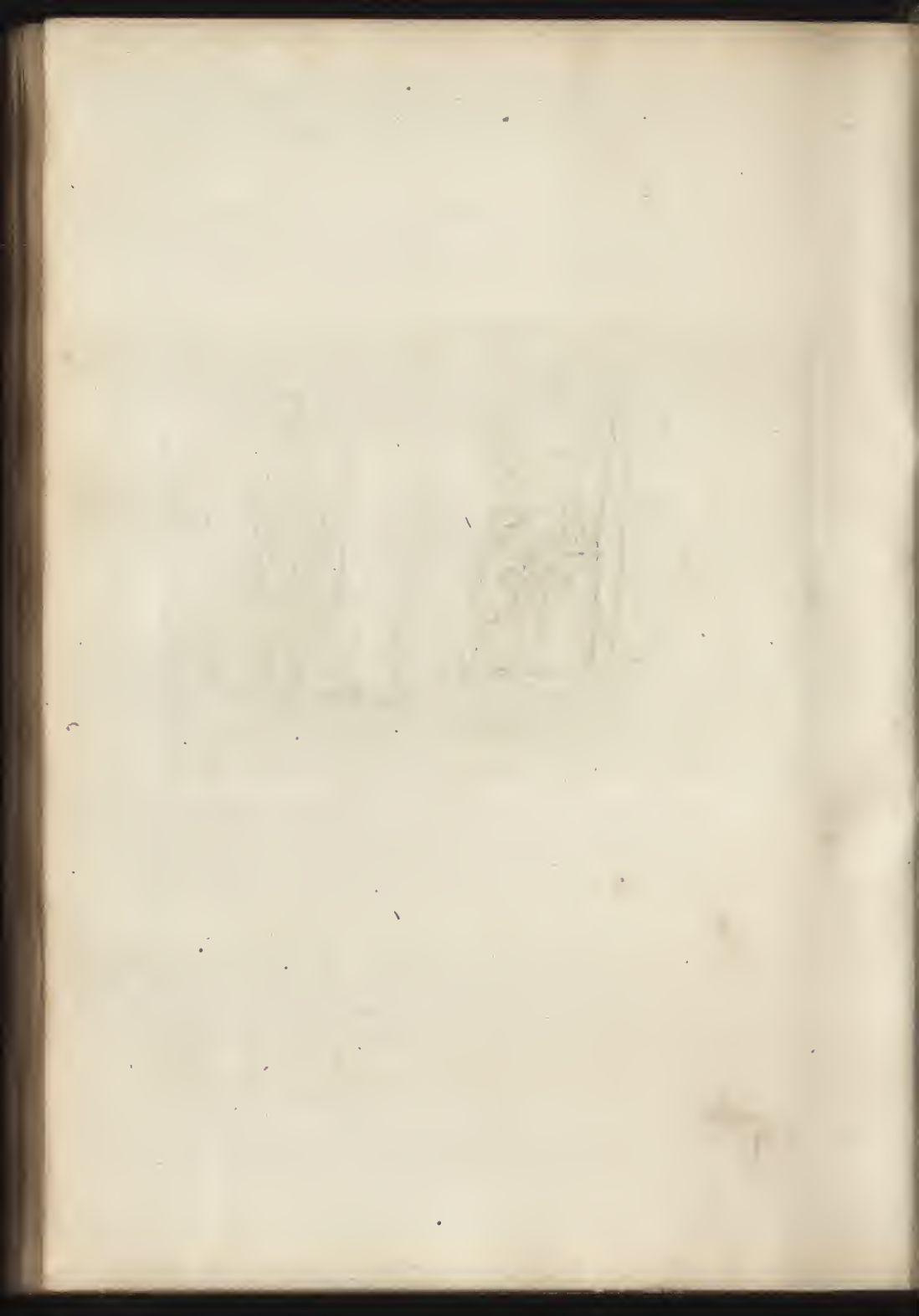













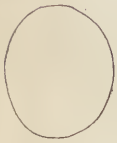





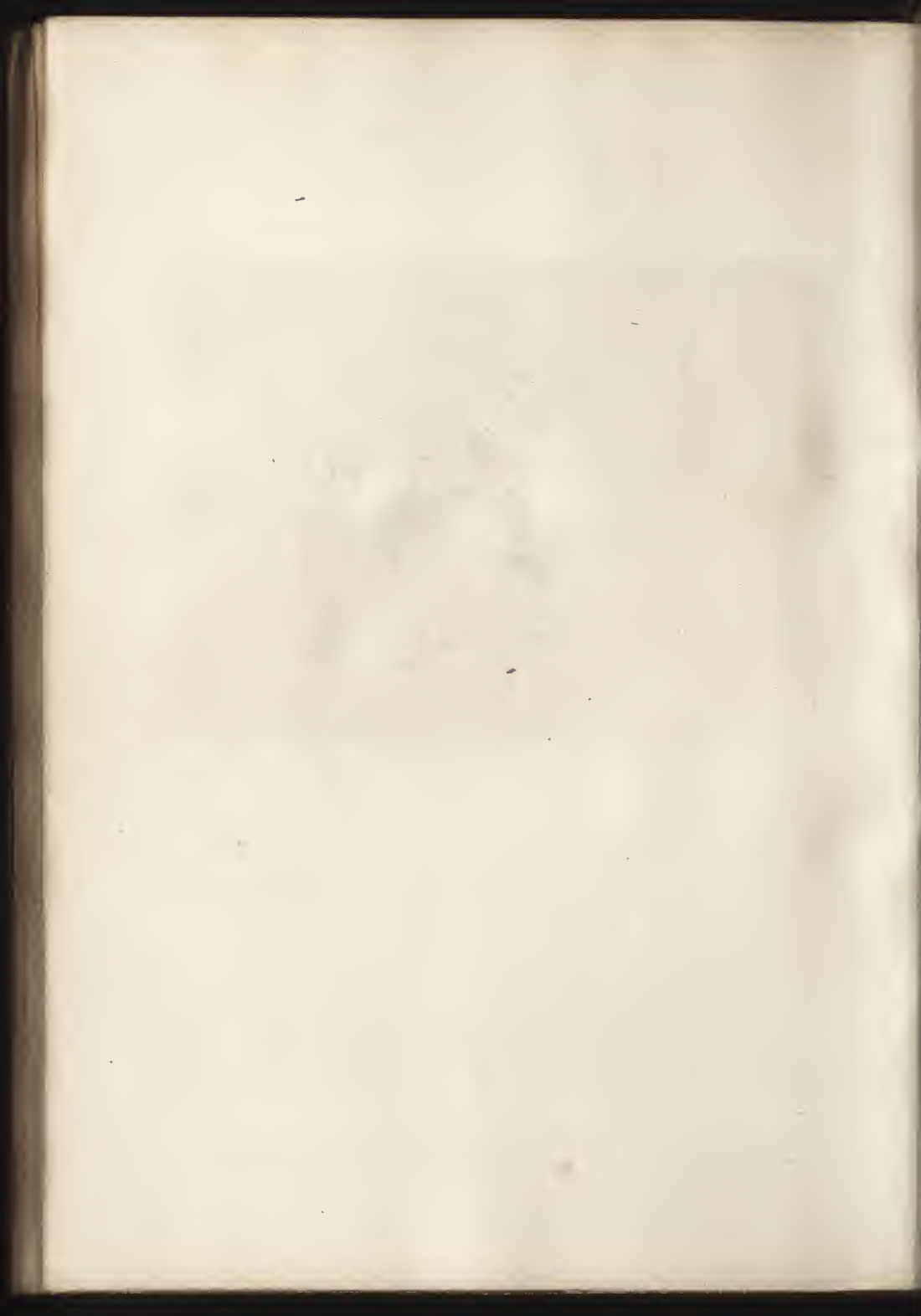























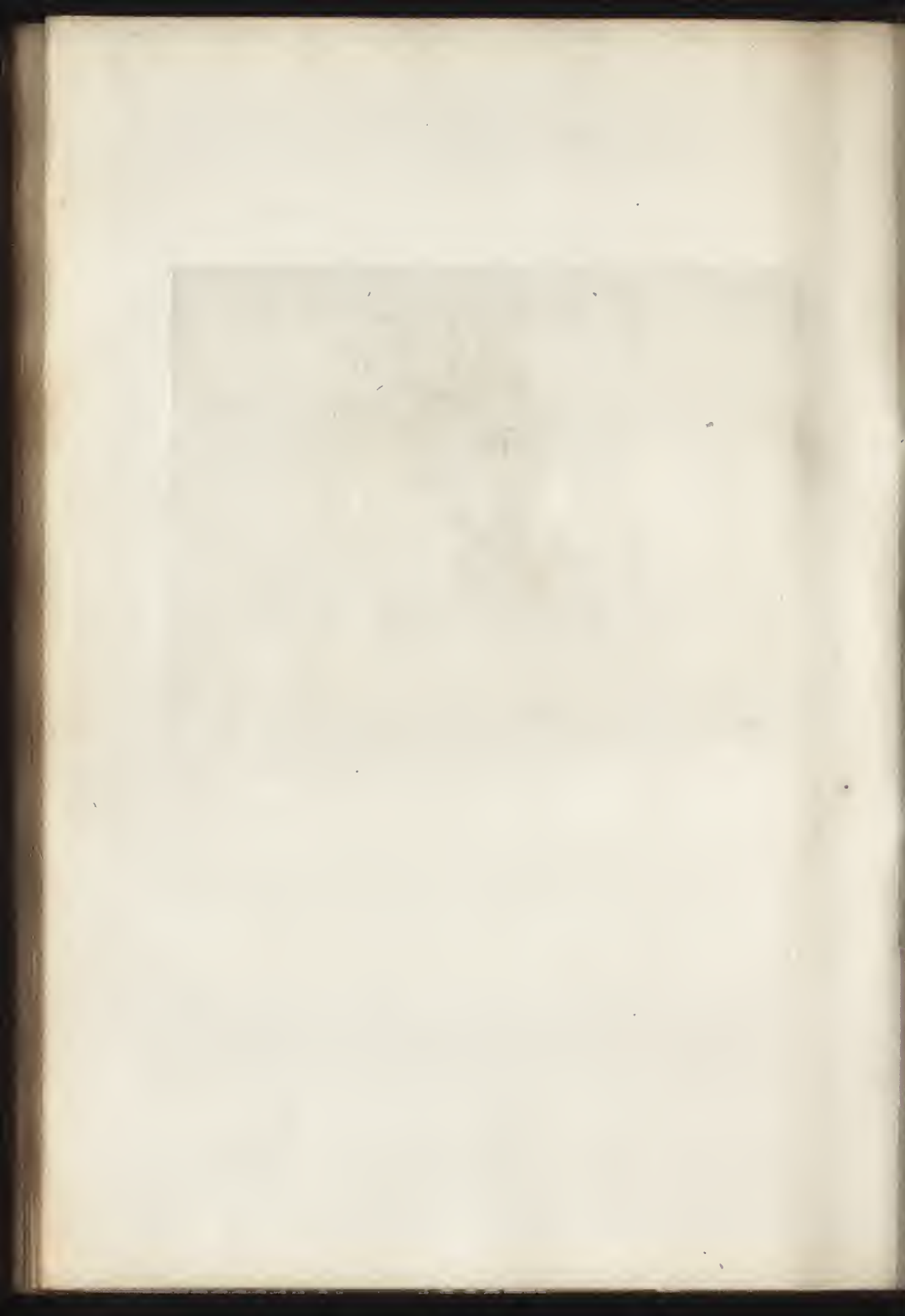





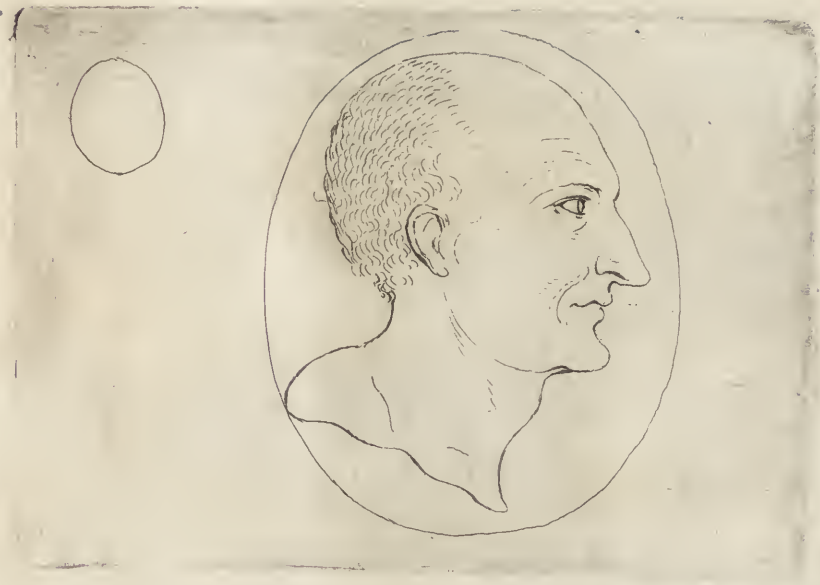

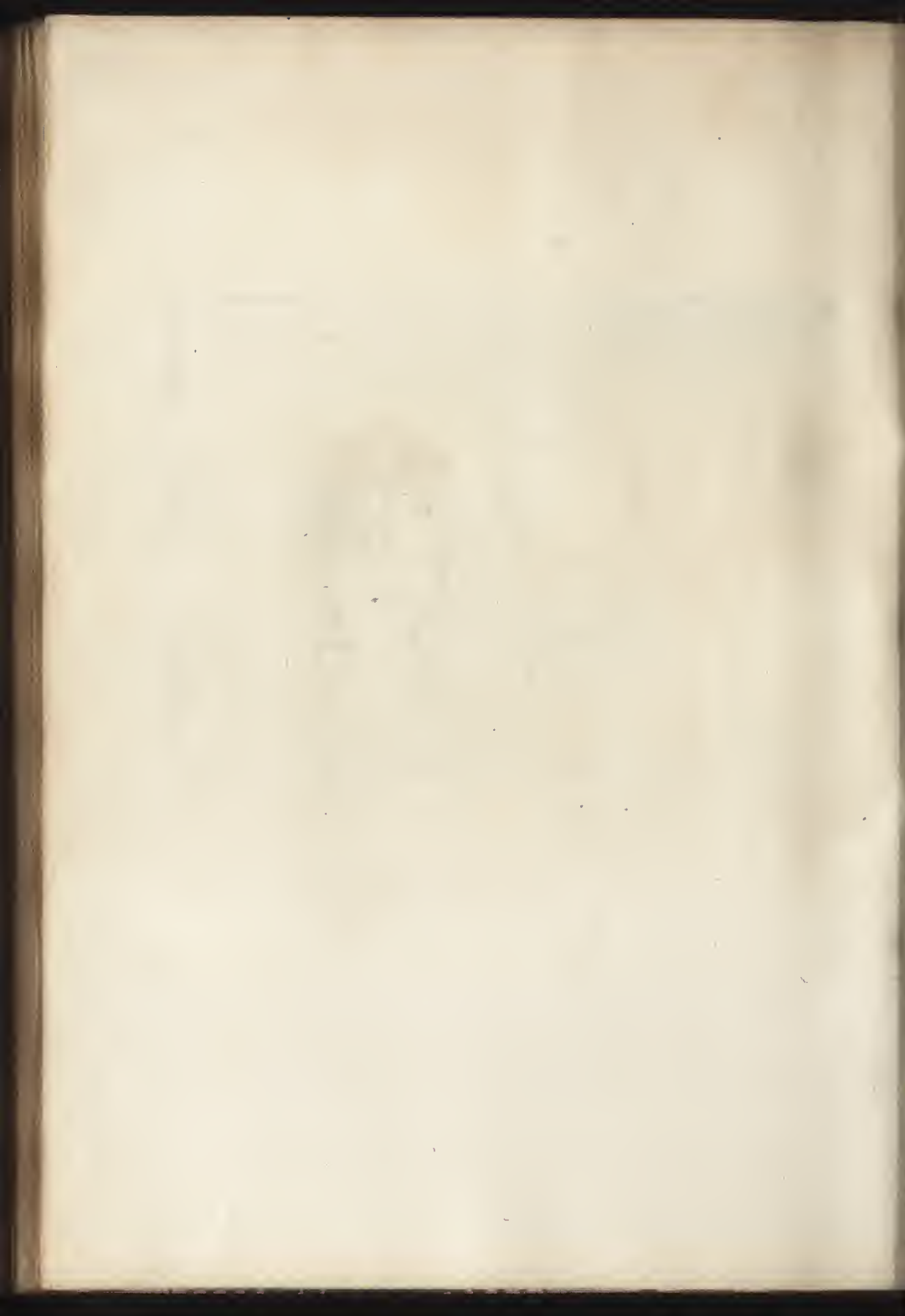





























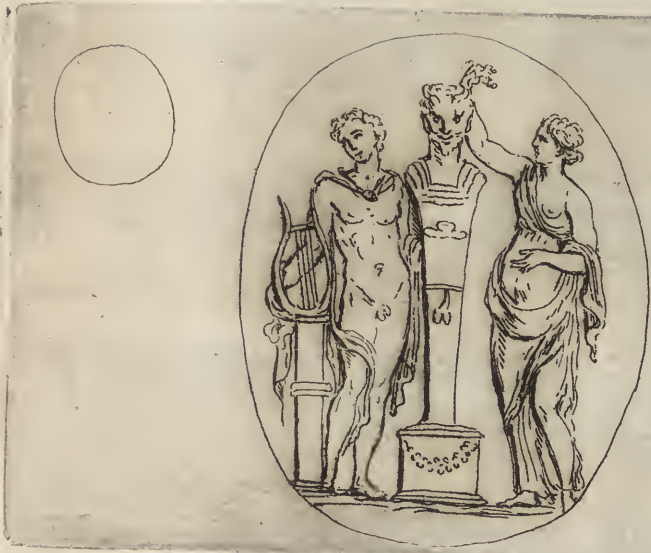













117





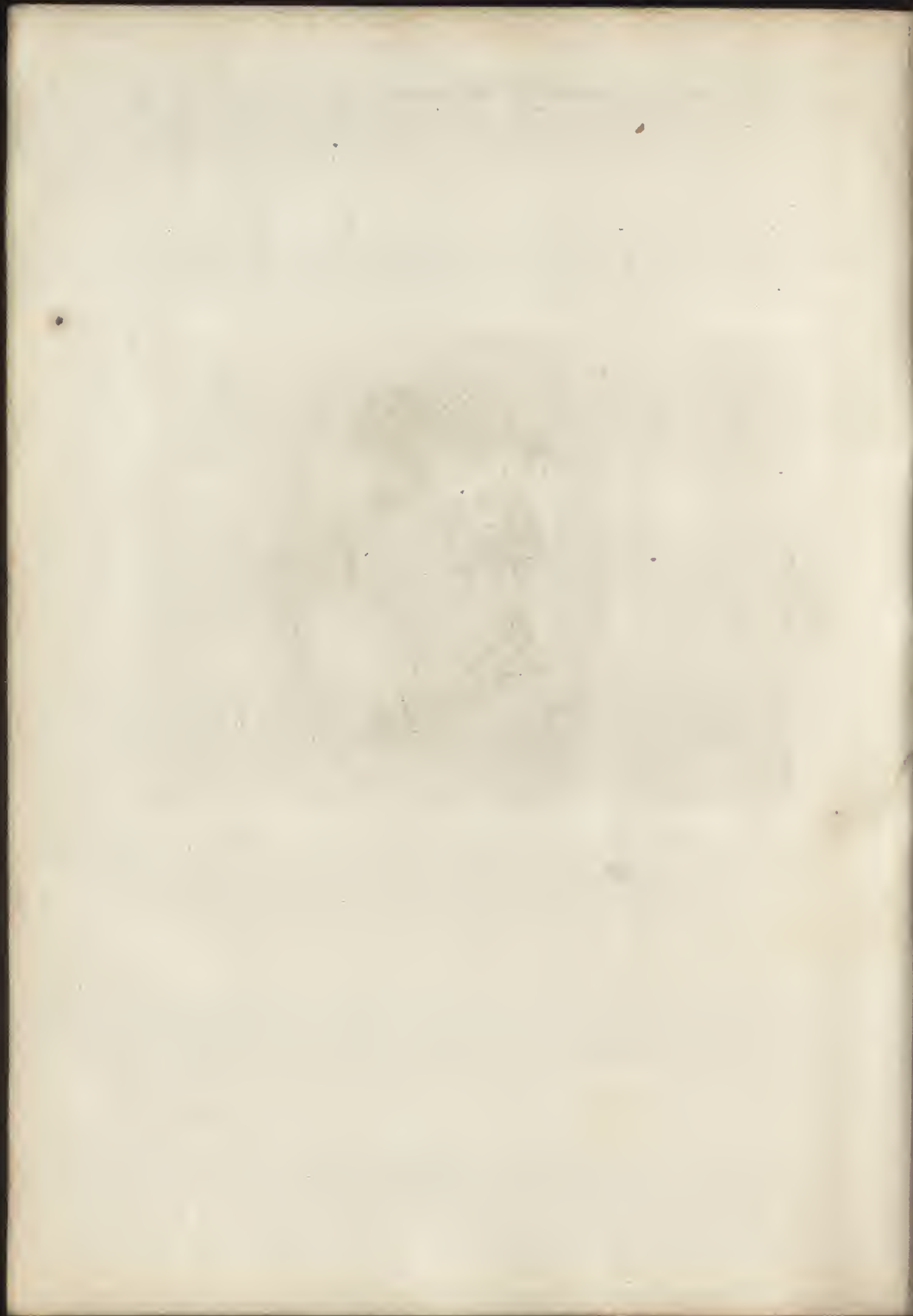









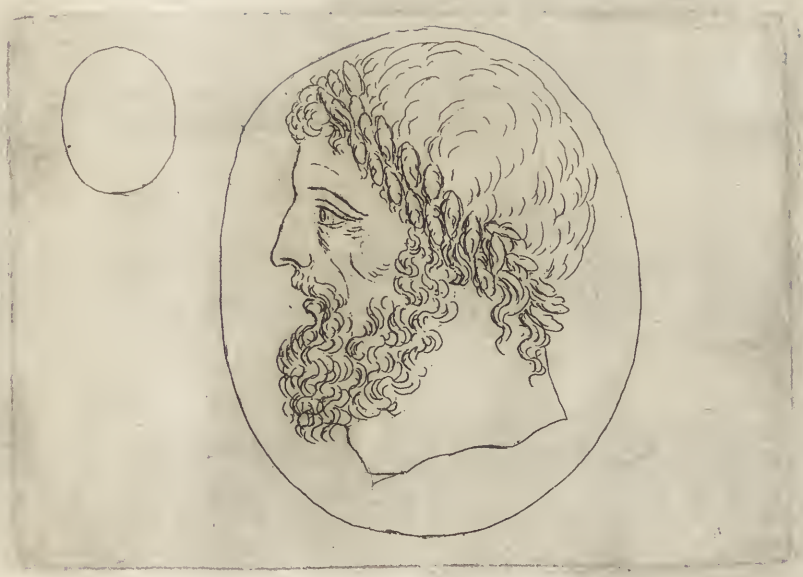

































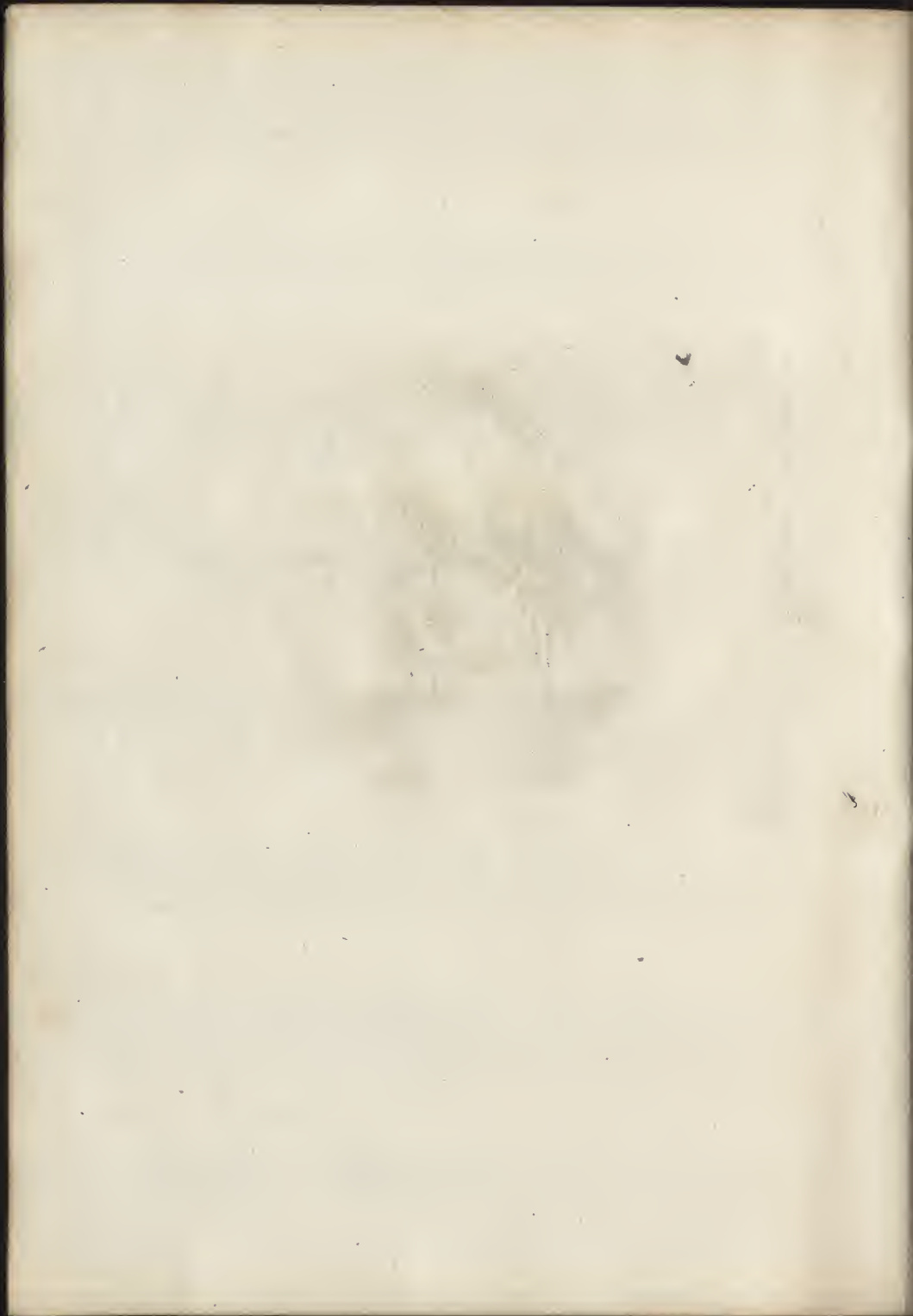





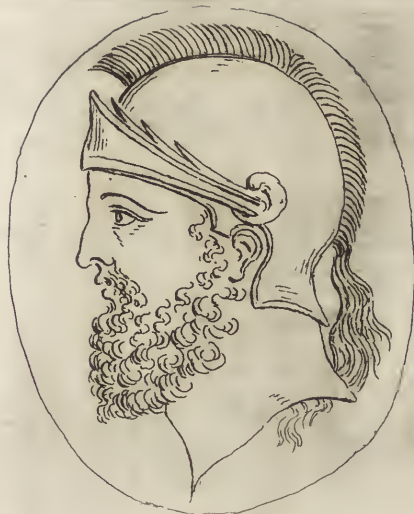

















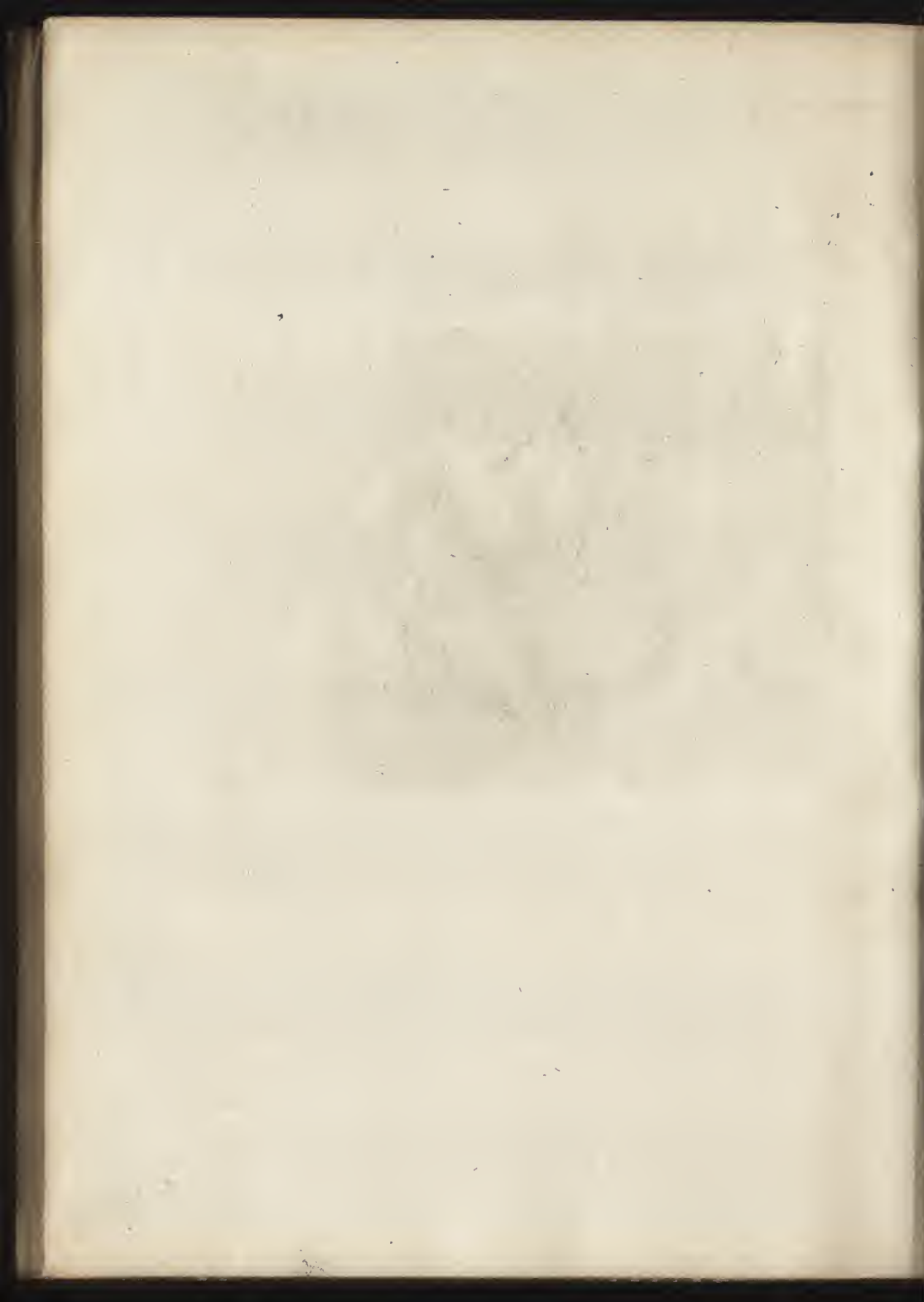

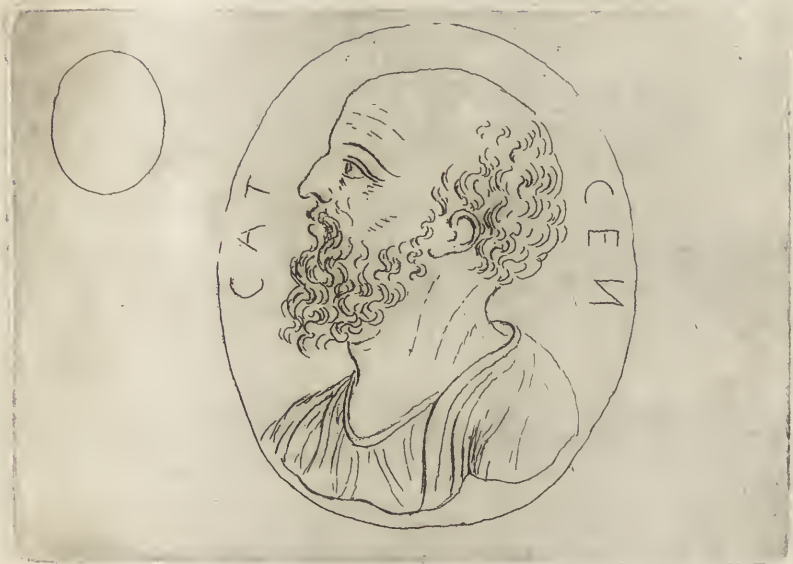































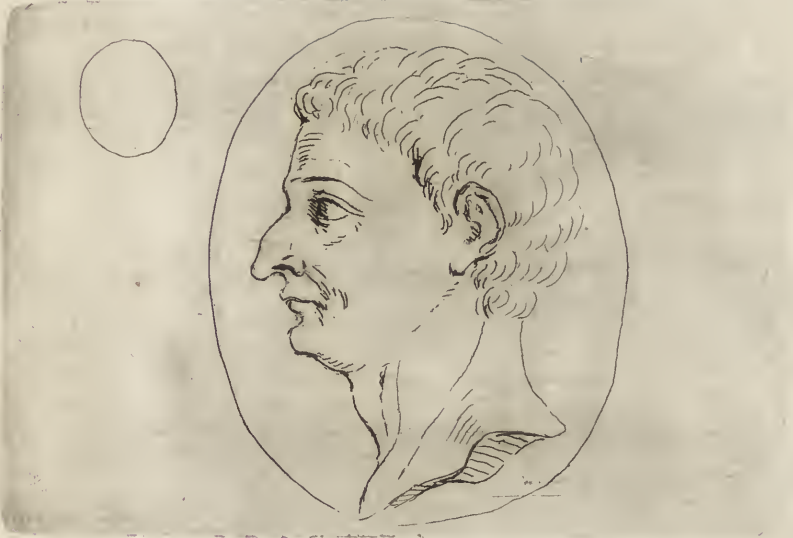





















































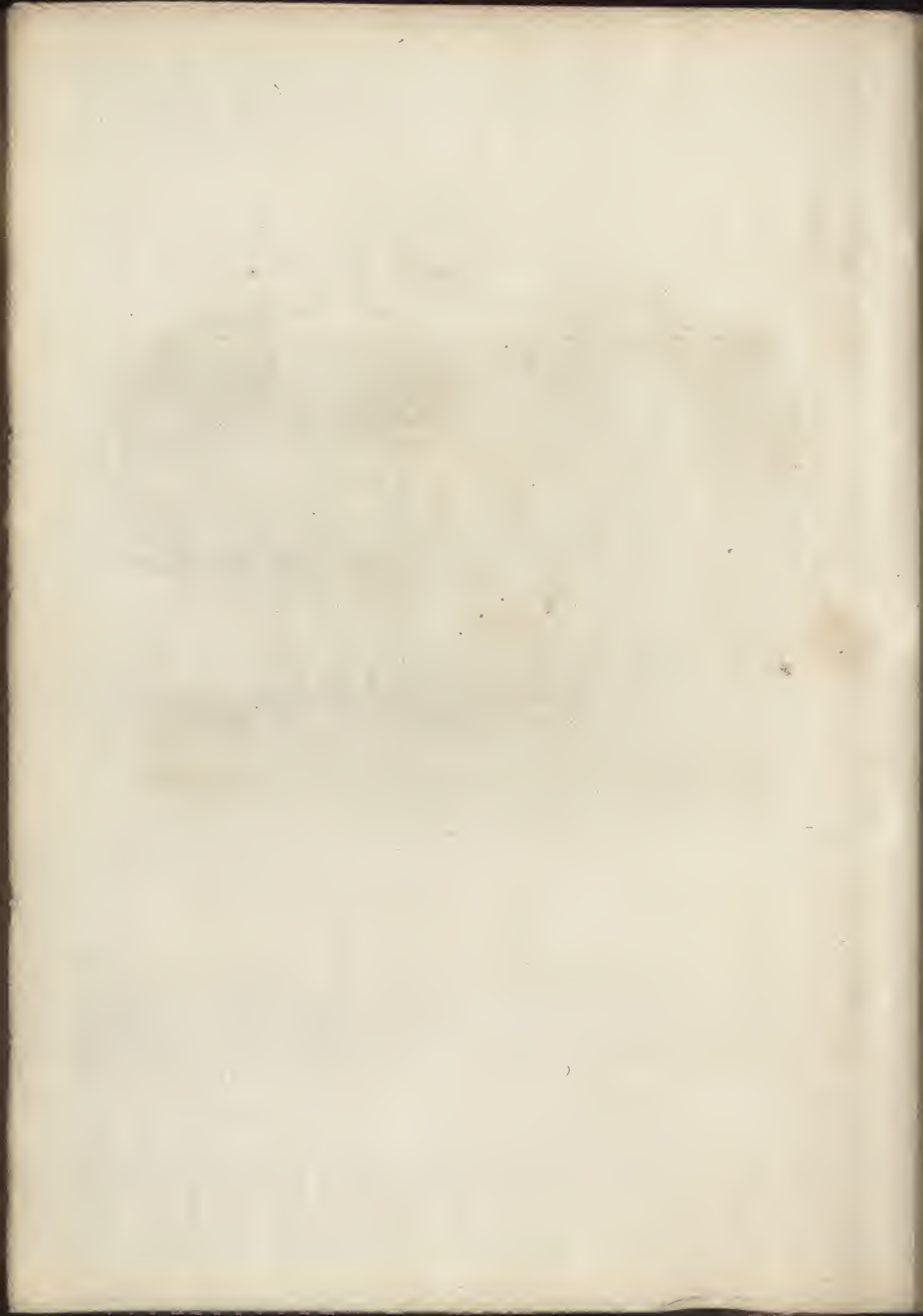











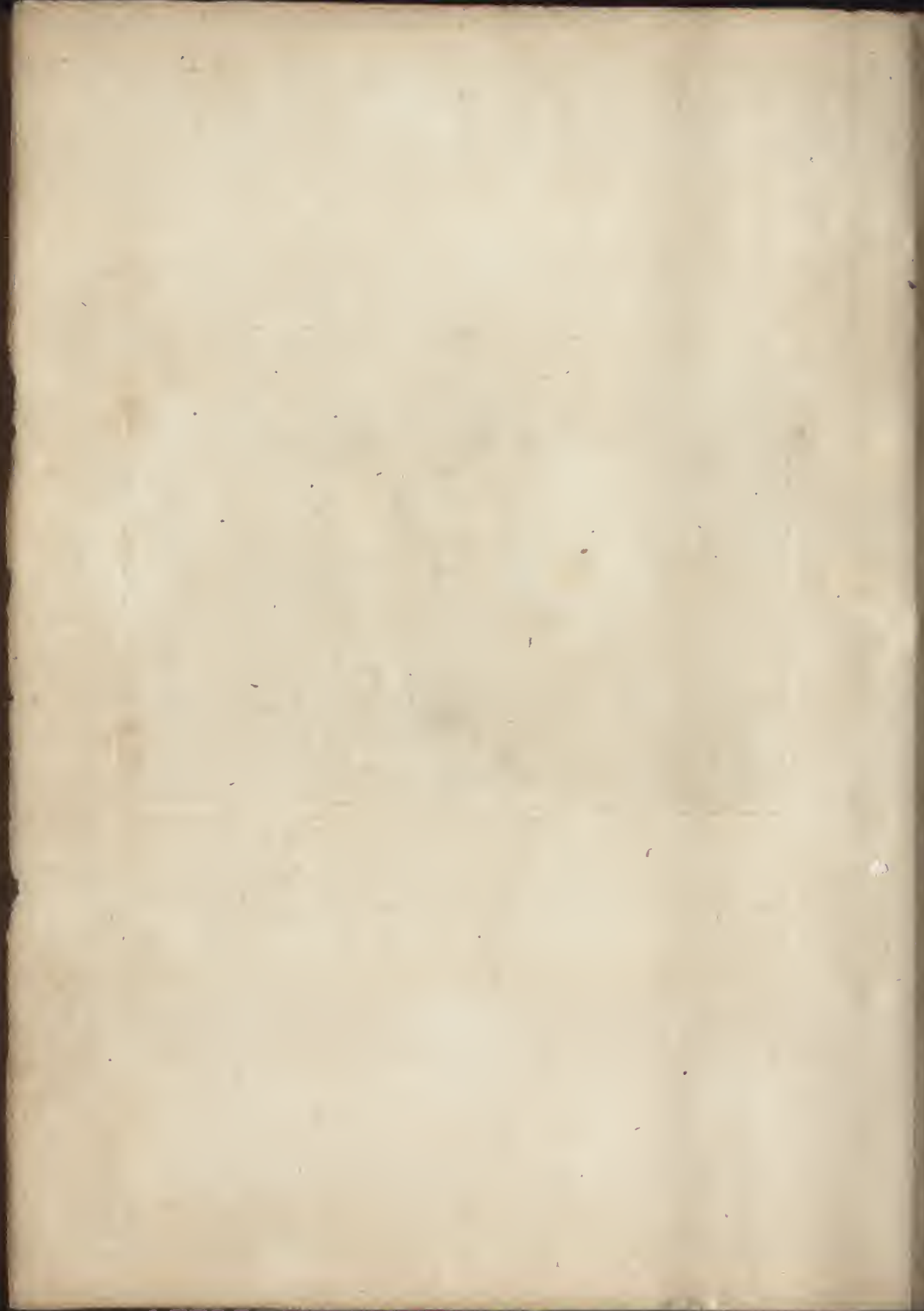

Septime severe. Pierre antique, du cabinet de M. De Douxme p^ul.



Guysot del.

8. Sc. 1768

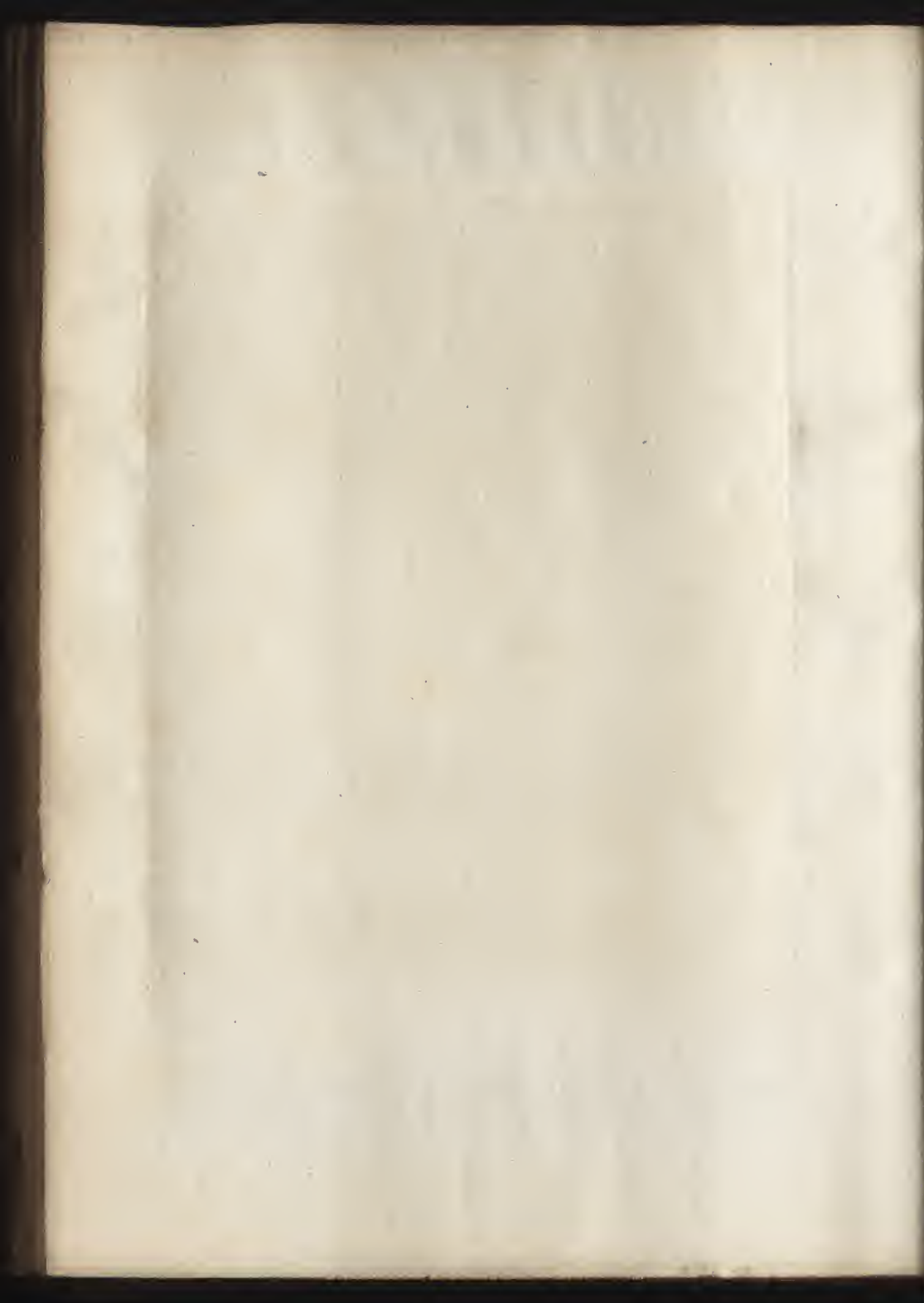



Diane  *de Tauris*

*Cette pierre est de relief cest une
Cornaline de trois Couleurs distinguées
par les marques du blason elle appartient a
Monsieur le Marquis de Gouvernet*



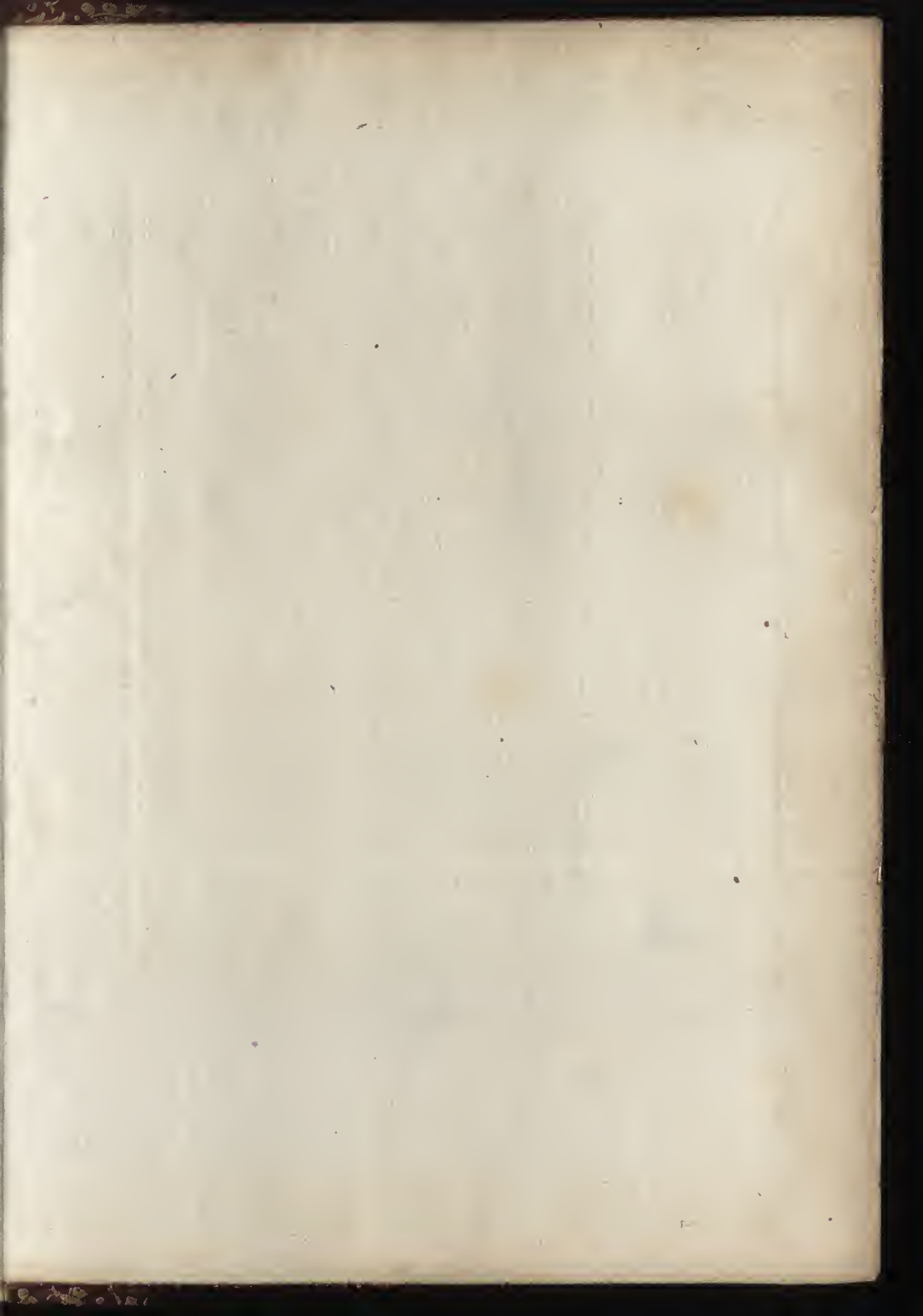



The image shows a book cover with a complex marbled pattern. The pattern consists of wavy, horizontal bands of color, including dark green, yellow, red, and blue, interspersed with white spots. The marbling is set within a decorative border of a dark red or maroon color, featuring a repeating floral or geometric motif in gold or light brown. A white rectangular label is affixed to the lower-left portion of the cover.

SPECIAL

87-B
16978

THE GETTY CENTER
LIBRARY

