

Emerald and Diamond Rings.

Illustrations are actual size. The stones are of the finest quality. The mountings are hand-made of 18kt gold and platinum.

1064 Solitaire emerald.....	\$50 00	1075 Two diamonds, 1 emerald, all platinum.....	\$525 00	1083 Cluster, 10 dias., 1 emerald, 6 dias. in shank.....	\$375 00
1065 Solitaire emerald.....	90 00	1076 Two diamonds, 1 emerald.....	1050 00	1084 Double cluster, 36 dias., 1 emerald, 22 dias. in shank, all platinum mounting.....	400 00
1066 One diamond, 1 emerald.....	27 00	1077 Two diamonds, 1 emerald.....	1800 00	1085 Princess, 3 emeralds, 20 dias., 6 dias. in shank.....	215 00
1067 One diamond, 1 emerald.....	40 00	1078 Cluster, 10 diamonds, 1 emerald.....	100 00	1086 Princess, 3 emeralds, 22 dias., 6 dias. in shank.....	325 00
1068 One diamond, 1 emerald.....	30 00	1079 Cluster, 10 dias., 1 emerald.....	135 00		
1069 Two diamonds, 1 emerald.....	50 00	1080 Cluster, 10 dias., 1 emerald.....	170 00		
1070 Two diamonds, 1 emerald.....	60 00	1081 Cluster, 10 dias., 1 emerald.....	190 00		
1071 Two diamonds, 1 emerald.....	100 00	1082 Cluster, 10 dias., 1 emerald, 14 dias. in shank, all platinum mounting.....			
1072 Two diamonds, 1 emerald.....	190 00				
1073 Two diamonds, 1 emerald.....	230 00				
1074 Two diamonds, 1 emerald.....	340 00				

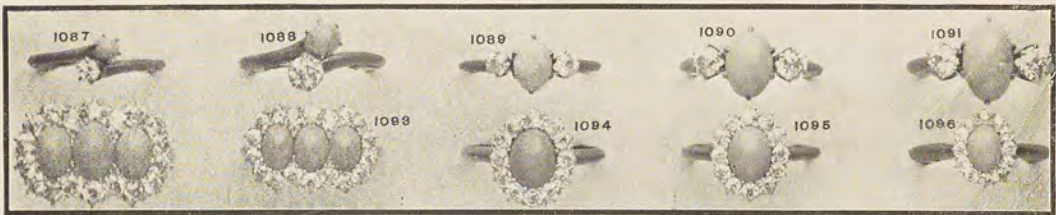

Turquoise and Diamond Rings.

Illustrations are actual size. The stones are of the finest quality. The mountings are hand-made of 18kt gold and platinum.

1087 One diamond, 1 turquoise.....	\$17 00	1091 Two diamonds, 1 turquoise.....	\$125 00	1094 Cluster, 12 dias., 1 turq.....	\$120 00
1088 One diamond, 1 turquoise.....	70 00	1092 Princess, 18 dias., 3 turq.,.....	265 00	1095 Cluster, 12 dias., 1 turq.....	105 00
1089 Two diamonds, 1 turquoise.....	35 00	1093 Princess, 18 dias., 3 turq.,.....	185 00	1096 Cluster, 12 dias., 1 turq.....	70 00
1090 Two diamonds, 1 turquoise.....	95 00				

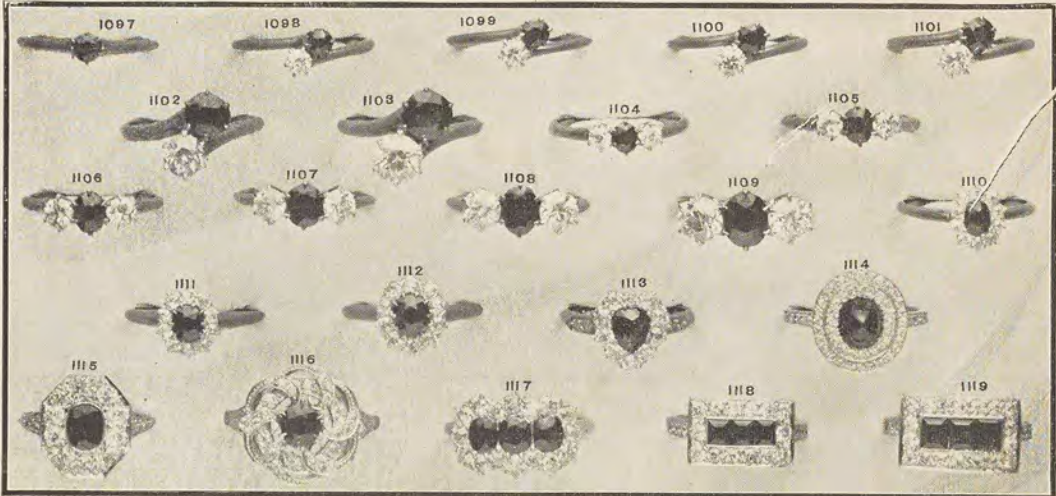

Ruby and Diamond Rings.

Illustrations are actual size. The stones are of the finest quality. The mountings are hand-made of 18kt gold and platinum.

1097 Solitaire ruby.....	\$25 00	1107 Two diamonds, 1 ruby.....	\$220 00	1115 Cluster, 10 dias., 1 ruby, 6 dias. in shank, all platinum mounting.....	\$350 00
1098 One diamond, 1 ruby.....	27 00	1108 Two diamonds, 1 ruby.....	350 00	1116 Twenty-four dias., 1 ruby, 2 dias. in shank, all platinum mounting.....	275 00
1099 One diamond, 1 ruby.....	45 00	1109 Two diamonds, 1 ruby.....	600 00	1117 Princess, 16 dias., 3 rubies.....	345 00
1100 One diamond, 1 ruby.....	60 00	1110 Cluster, 10 dias., 1 ruby.....	50 00	1118 Princess, 14 dias., 3 rubies, 6 dias. in shank.....	150 00
1101 One diamond, 1 ruby.....	82 00	1111 Cluster, 10 dias., 1 ruby.....	115 00	1119 Princess, 18 dias., 3 rubies, 6 dias. in shank.....	200 00
1102 One diamond, 1 ruby.....	270 00	1112 1 Pen dias., 1 heart-shaped T. ruby, 4 dias. in shank.....	260 00		
1103 One diamond, 1 ruby.....	400 00	1285 Double cluster, 56 dias., cab. T. ruby, 8 dias. in shank.....	375 00		
1104 Two diamonds, 1 ruby.....	75 00	1286 T. ruby, 8 dias. in shank.....	375 00		
1105 Two diamonds, 1 ruby.....	90 00	1287 Cl.....			
1106 Two diamonds, 1 ruby.....	105 00	1288 Cl.....			

Should you be interested in any special rings, very satisfactorily. The stones in these rings are our best. Write us as we can design and estimate on rings not shown in the catalogue, or rings mounted in our factory with the same care which a special order would receive.

D. H. Bess & Sons

D. H. Bess & Sons

7/200

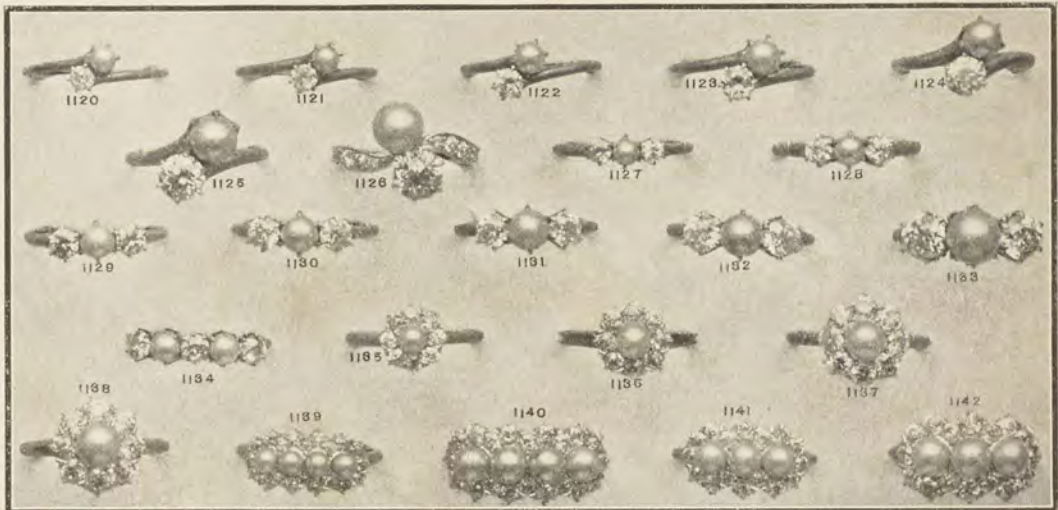

Pearl and Diamond Rings.

Illustrations are actual size. The stones are of the finest quality. The mountings are hand-made of 18kt gold and platinum.

1120 One diamond, 1 pearl \$22 00	1137 Two diamonds, 1 pearl \$32 00	1135 Cluster, 8 dias., 1 pearl \$90 00
1121 One diamond, 1 pearl 30 00	1128 Two diamonds, 1 pearl 48 00	1136 Cluster, 8 dias., 1 pearl 120 00
1122 One diamond, 1 pearl 100 00	1129 Two diamonds, 1 pearl 110 00	1137 Cluster, 8 dias., 1 pearl 240 00
1123 One diamond, 1 pearl 125 00	1130 Two diamonds, 1 pearl 170 00	1138 Cluster, 8 dias., 1 pearl 365 00
1124 One diamond, 1 pearl 165 00	1131 Two diamonds, 1 pearl 210 00	1139 Princess, 4 pearls, 20 dias. 120 00
1125 One diamond, 1 pearl 515 00	1132 Two diamonds, 1 pearl 325 00	1140 Princess, 4 pearls, 20 dias. 350 00
1126 One diamond, 1 pearl, 8 diamonds in shank 770 00	1133 Two diamonds, 1 pearl 910 00	1141 Princess, 3 pearls, 16 dias. 225 00
	1134 Three diamonds, 2 pearls 145 00	1142 Princess, 3 pearls, 16 dias. 440 00

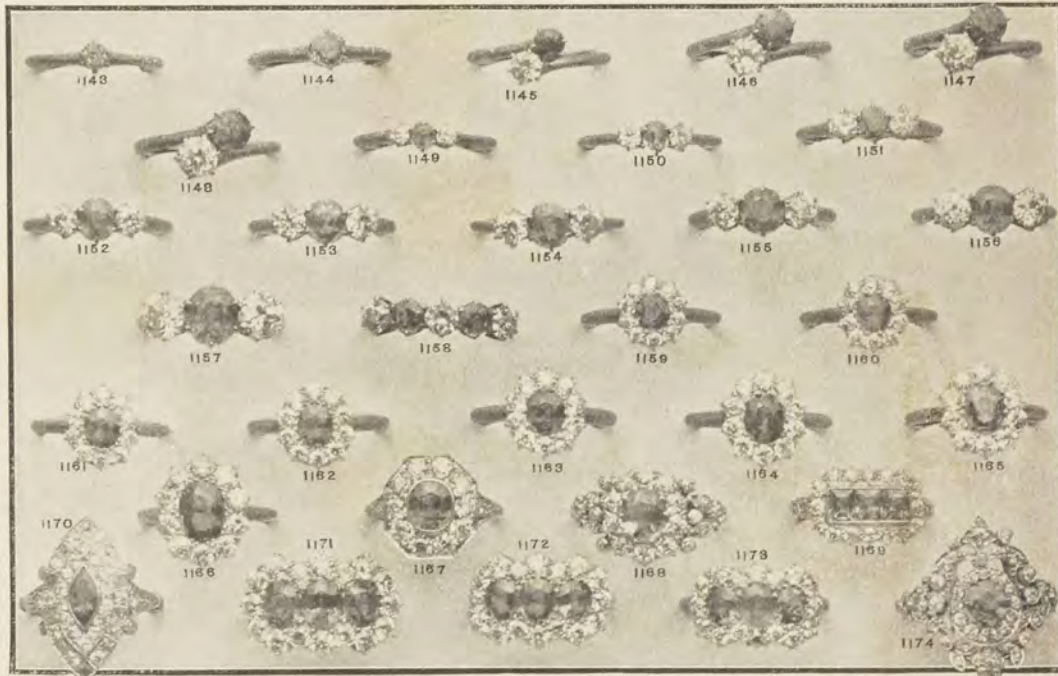

Sapphire and Diamond Rings:

Illustrations are actual size. The stones are of the finest quality. The mountings are hand-made of 18kt gold and platinum.

1143 Solitaire sapphire \$10 00	1157 Two diamonds, 1 sapphire \$530 00	1168 Cluster, 10 dias., 1 sapphire, 6 dias. in shank \$265 00
1144 Solitaire sapphire 15 00	1158 Three diamonds, 2 sapphires. 225 00	1169 Princess, 3 square sapphires, 16 dias., 6 dias. in shank 175 00
1145 One diamond, 1 sapphire 55 00	1159 Cluster, 10 dias., 1 sapphire 75 00	1170 Marquise shaped, sapphire center, 24 dias., 10 square sapphires, 4 sapphires and 2 dias. in shank, all platinum mounting 250 00
1146 One diamond, 1 sapphire 90 00	1160 Cluster, 10 dias., 1 sapphire 85 00	1171 Princess, 3 sapph., 16 dias. 450 00
1147 One diamond, 1 sapphire 120 00	1161 Cluster, 10 dias., 1 sapphire 105 00	1172 Princess, 3 sapph., 16 dias. 280 00
1148 One diamond, 1 sapphire 140 00	1162 Cluster, 10 dias., 1 sapphire 135 00	1173 Princess, 3 sapph., 16 dias. 225 00
1149 Two diamonds, 1 sapphire 24 00	1163 Cluster, 10 dias., 1 sapphire 140 00	1174 Fancy, 46 dias., 1 sapphire. 300 00
1150 Two diamonds, 1 sapphire 50 00	1164 Cluster, 10 dias., 1 sapphire 150 00	
1151 Two diamonds, 1 sapphire 75 00	1165 Cluster, 10 dias., 1 sapphire 175 00	
1152 Two diamonds, 1 sapphire 100 00	1166 Cluster, 10 dias., 1 sapphire 250 00	
1153 Two diamonds, 1 sapphire 115 00	1167 Octagon cluster, 10 dias., 1 sapph., 4 dias. in shank, all platinum mounting 250 00	
1154 Two diamonds, 1 sapphire 160 00		
1155 Two diamonds, 1 sapphire 200 00		
1156 Two diamonds, 1 sapphire 255 00		

The diamonds, pearls and other precious stones shown on these pages are of the finest grade in regard to color, cut and brilliancy. We have been intimately connected with the precious stone business for this many years (since 1872), and in that time we have acquired a great knowledge of precious stones. This expert knowledge is of great value to our customers, who are safe in buying goods from a stock selected by critical experts, who discriminate in original purchases. The superior grades, confidence in the honesty of our firm, coupled with the assurance of their knowledge, are the best arguments for ordering diamond jewelry of us.

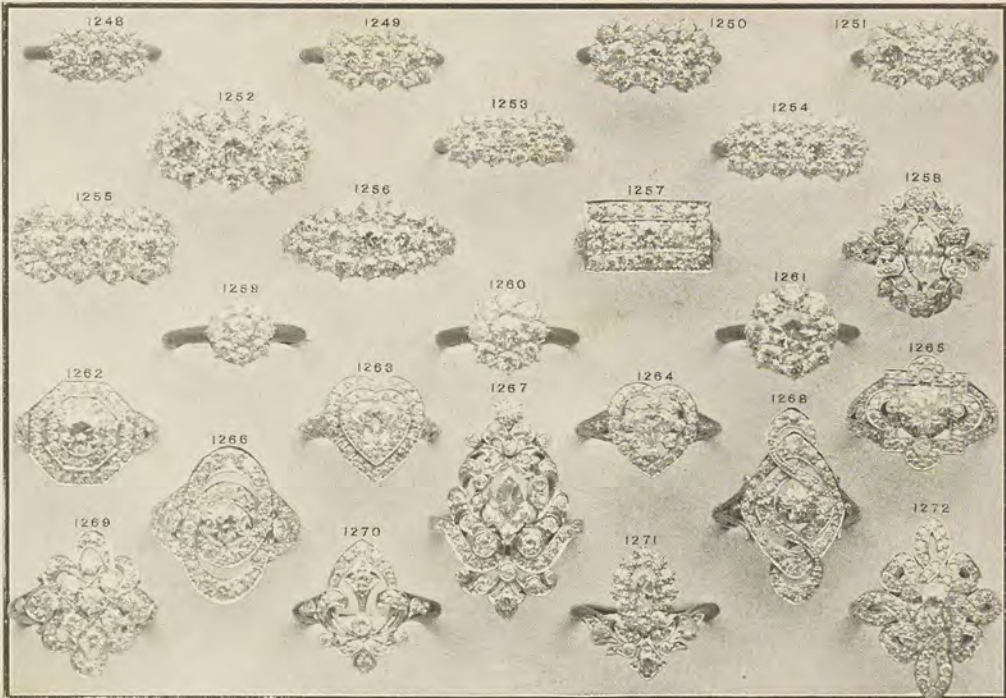

Fancy Diamond Rings.

Illustrations are actual size. The stones are of the finest quality. The mountings are hand-made of 18 kt gold and platinum.

1248 Princess, 19 diamonds . . . \$100 00	1259 Cluster, 9 diamonds . . . \$105 00	1265 Fancy, 57 diamonds . . . \$500 00
1249 Princess, 19 diamonds . . . 150 00	1260 Cluster, 9 diamonds . . . 170 00	1266 Dinner Ring, 51 dias.; all platinum mounting. . . 350 00
1250 Princess, 19 diamonds . . . 180 00	1261 Cluster, 9 diamonds . . . 265 00	1267 Dinner Ring, 36 dias.; marquise-shaped and dia. in cen. . . 600 00
1251 Princess, 19 diamonds . . . 220 00	1262 Octagon, 41 diamonds; 16 diamonds in shank . . . 355 00	1268 Dinner Ring, 47 dias.; all platinum mounting . . . 300 00
1252 Princess, 19 diamonds . . . 450 00	1263 One heart-shaped dia.; 2 rows with 43 dias.; 18 dias. in shank; all platinum mounting . . . 450 00	1269 Dinner Ring, 27 dias. . . 160 00
1253 Princess, 24 diamonds . . . 140 00	1264 One heart-shaped dia. and 30 dias.; 6 dias. in shank; all platinum mounting. . . 300 00	1270 Fancy, 20 diamonds . . . 80 00
1254 Princess, 24 diamonds . . . 205 00		1271 Fancy, 19 dias. 1 marquise-shaped diamond . . . 275 00
1255 Princess, 24 diamonds . . . 470 00		1272 Dinner Ring, 67 diamonds. . . 500 00
1256 Princess, 21 diamonds . . . 400 00		
1257 Princess, 21 diamonds . . . 200 00		
1258 Fancy, 40 diamonds; one marquise-shaped diamond. . . 330 00		

A glance at this group of rings will no doubt awaken the interest of all lovers of beautiful and artistic jewelry. At this point it would be well to state that we will gladly design and execute rings or other articles of diamond jewelry, quite as beautiful as the above, to be made with diamonds or other precious stones furnished by our customers. It is surprising what an improvement in the appearance of jewels can be effected by having them tastefully reset. Furthermore, we submit designs with exact estimate of cost, without charge or obligation to interested parties.

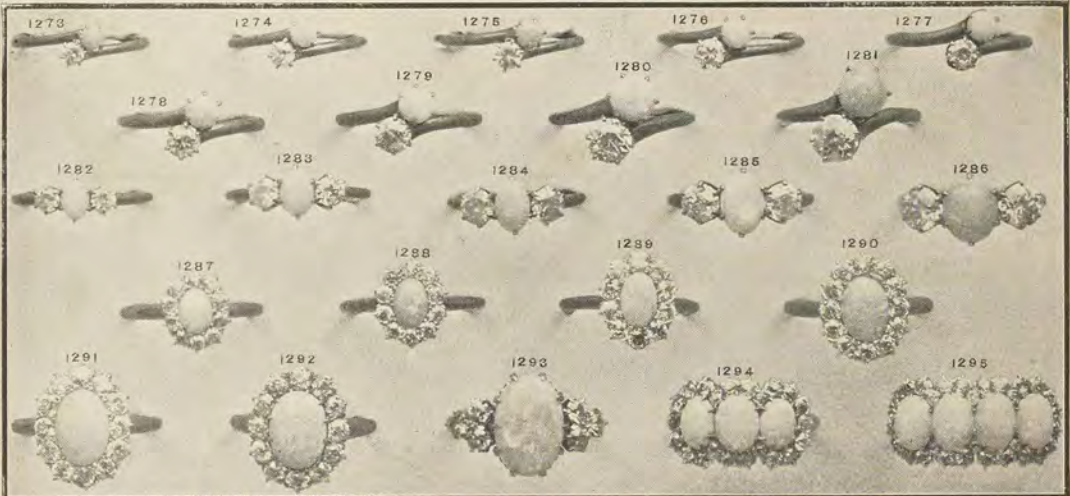

Diamond and Opal Rings.

Illustrations are actual size. The mountings are hand-made of 18 kt gold and platinum.

1273 One diamond, 1 opal. . . \$16 00	1281 One diamond, 1 opal. . . \$190 00	1289 Cluster, 10 dias., 1 opal. . . \$95 00
1274 One diamond, 1 opal. . . 19 00	1282 Two diamonds, 1 opal. . . 38 00	1290 Cluster, 12 dias., 1 opal. . . 120 00
1275 One diamond, 1 opal. . . 22 00	1283 Two diamonds, 1 opal. . . 75 00	1291 Cluster, 12 dias., 1 opal. . . 150 00
1276 One diamond, 1 opal. . . 27 00	1284 Two diamonds, 1 opal. . . 130 00	1292 Cluster, 12 dias., 1 opal. . . 170 00
1277 One diamond, 1 opal. . . 40 00	1285 Two diamonds, 1 opal. . . 210 00	1293 Six diamonds, 1 opal. . . 165 00
1278 One diamond, 1 opal. . . 70 00	1286 Two diamonds, 1 opal. . . 300 00	1294 Princess, 22 dias., 3 opals. . . 160 00
1279 One diamond, 1 opal. . . 90 00	1287 Cluster, 10 dias., 1 opal. . . 70 00	1295 Princess, 30 dias., 4 opals. . . 180 00
1280 One diamond, 1 opal. . . 155 00	1288 Cluster, 10 dias., 1 opal. . . 80 00	



Diamond and Precious Stone Rings.

Illustrations are actual size. The stones are of the finest quality. The mountings are hand-made of 14kt. gold.

1296 Plain tooth, 1 diamond \$40 00	1310 Plain gypsy, 1 diamond \$200 00	1324 Plain gypsy, 3 diamonds \$82 00
1297 Plain tooth, 1 diamond 50 00	1311 Plain gypsy, 1 diamond 280 00	1325 Plain gypsy, 3 diamonds 180 00
1298 Plain tooth, 1 diamond 75 00	1312 Plain gypsy, 1 diamond 370 00	1326 Plain gypsy, 3 diamonds 315 00
1299 Plain tooth, 1 diamond 110 00	1313 Plain gypsy, 1 diamond 490 00	1327 Plain gypsy, 3 diamonds 575 00
1300 Plain tooth, 1 diamond 135 00	1314 Plain Belcher, 1 diamond 50 00	1328 Plain gypsy, 2 dias., 1 ruby 55 00
1301 Plain tooth, 1 diamond 230 00	1315 Plain Belcher, 1 diamond 78 00	1329 Plain gypsy, 2 dias., 1 ruby 70 00
1302 Plain tooth, 1 diamond 278 00	1316 Plain Belcher, 1 diamond 105 00	1330 Plain gypsy, 2 dias., 1 ruby 160 00
1303 Plain tooth, 1 diamond 440 00	1317 Plain Belcher, 1 diamond 165 00	1331 Plain gypsy, 2 diamonds, 1 cabochon ruby 255 00
1304 Two stone gypsy, 1 diamond, 1 sapphire, 1 ring of gold, 1 ring of platinum 75 00	1318 Plain Belcher, 1 diamond 205 00	1332 Plain gypsy, 2 dias., 1 saph. 45 00
1305 Plain gypsy, 1 diamond 52 00	1319 Plain Belcher, 1 diamond 315 00	1333 Plain gypsy, 2 dias., 1 saph. 70 00
1306 Plain gypsy, 1 diamond 75 00	1320 Plain Belcher, 1 diamond 460 00	1334 Plain gypsy, 2 dias., 1 saph. 155 00
1307 Plain gypsy, 1 diamond 105 00	1321 Plain tooth Belcher, 1 diamond 280 00	1335 Plain gypsy, 2 diamonds, 1 cabochon sapphire 100 00
1308 Plain gypsy, 1 diamond 135 00	1322 Plain tooth Belcher, 1 diamond 318 00	1336 Plain gypsy, 2 diamonds, 1 cabochon sapphire 245 00
1309 Plain gypsy, 1 diamond 162 00	1323 Plain gypsy, 3 diamonds 55 00	



Diamond and Precious Stone Rings.

Illustrations are actual size. The stones are of the finest quality. The mountings are hand-carved of 14kt gold.

1337 Pierced antique finish, 1 diamond \$131 00	Three diamonds, platinum mounting \$85 00
1338 Antique finish, 1 diamond 75 00	Two diamonds, 1 ruby, gold mounting 40 00
1339 Antique finish, 1 diamond 120 00	Two diamonds, 1 sapphire, gold mounting 195 00
1340 Antique finish, 1 diamond 170 00	1347 Lizards, diamond set in platinum, antique finish 245 00
1341 Antique finish, 1 diamond 120 00	1348 Dragon, diamond set in platinum, antique finish 160 00
1342 Lady's figure, diamond set in plat., antique finish 291 00	1349 Dragon, antique finish, 1 diamond 100 00
1343 Lady's figure, diamond set in plat., antique finish 125 00	1350 Three gypsy rings, per set 55 00
1344 Tigers, diamond set in platinum 130 00	Three diamonds, set in platinum mounting 25 00
1345 Lady's figure, 1 diamond, antique finish 95 00	Three rubies, in gold mounting 20 00
1346 Three gypsy rings, per set 175 00	Three sapphires, in gold mounting 25 00

The diamonds shown on these pages are pure white, brilliant and well cut; even the smallest stones are full cut; the mountings are hand-made in our own factory.



Diamond Rings.

The diamonds are of the finest quality. The mountings are hand-made of 14kt gold.

1584 Plain Belcher, 1 diamond.... \$30 00	1592 Plain Lady's Belcher, 1 dia. \$24 00	1599 Fancy, 1 diamond..... \$10 50
1585 Plain Belcher, 1 diamond.... 27 00	1593 Plain Lady's Belcher, 1 dia. 15 00	1600 Fancy, 1 diamond..... 40 00
1586 Plain Belcher, 1 diamond.... 20 00	1594 Plain Lady's Belcher, 1 dia. 9 00	1601 Fancy, 1 diamond..... 29 00
1587 Plain Belcher, 1 diamond.... 16 00	1595 Fancy, 1 diamond..... 65 00	1602 Fancy, 1 diamond..... 16 50
1588 Plain Belcher, 1 diamond.... 13 00	1596 Fancy, 1 diamond..... 35 00	1603 Fancy, 1 diamond..... 10 00
1589 Plain Lady's Belcher, 1 dia. 85 00	1597 Fancy, 1 diamond..... 23 00	1604 Fancy, 1 diamond..... 16 50
1590 Plain Lady's Belcher, 1 dia. 60 00	1598 Fancy, 1 diamond..... 18 00	1605 Fancy, 1 diamond..... 10 50
1591 Plain Lady's Belcher, 1 dia. 40 00		



Diamond Studs and Earrings.

Illustrations are actual size. The mountings are hand-made of 18kt gold and platinum. Prices are quoted for a single stud; earrings by the pair.

1914 Stud, fancy mounting.... \$75 00	1920 Stud, skeleton mounting.... \$235 00	1926 Screw Earrings, skel. mount. \$330 00
1915 Stud, skeleton mounting.... 25 00	1921 Stud, skeleton mounting.... 345 00	1927 Screw Earrings, skel. mount. 492 00
1916 Stud, skeleton mounting.... 66 00	1922 Screw Earrings, skel. mount. 80 00	1928 Screw Earrings, skel. mount. 650 00
1917 Stud, skeleton mounting.... 120 00	1923 Stud, skel. mount. 125 00	1929 Screw Earrings, cluster, 8 diamonds, pearl centre. 250 00
1918 Stud, skeleton mounting.... 145 00	1924 Screw Earrings, skel. mount. 182 00	
1919 Stud, skeleton mounting.... 195 00	1925 Screw Earrings, skel. mount. 280 00	

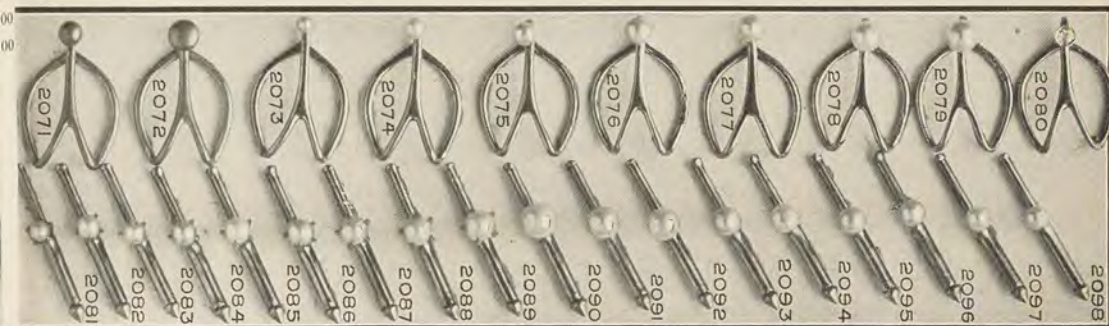

Genuine Pearl Full Dress Studs and Tie Holders.

Illustrations are actual size. The pearls are genuine Oriental pearls of fine quality. They are carefully selected and well matched. Prices quoted on studs are for sets of three (single studs at same rate) on the holders for a pair.

2071 Tie holders, all gold..... \$2 75	2080 Tie holders, diamonds..... \$19 00	2089 Studs, per set..... \$62 50
2072 Tie holders, all gold..... 3 00	2081 Studs, per set..... 8 00	2090 Studs, per set..... 112 00
2073 Tie holders, pearls..... 4 00	2082 Studs, per set..... 13 50	2091 Studs, per set..... 90 00
2074 Tie holders, pearls..... 8 00	2083 Studs, per set..... 9 50	2092 Studs, per set..... 75 00
2075 Tie holders, pearls..... 9 50	2084 Studs, per set..... 20 00	2093 Studs, per set..... 40 00
2076 Tie holders, pearls..... 15 00	2085 Studs, per set..... 22 50	2094 Studs, per set..... 33 00
2077 Tie holders, pearls..... 18 00	2086 Studs, per set..... 28 50	2095 Studs, per set..... 28 00
2078 Tie holders, pearls..... 27 00	2087 Studs, per set..... 37 50	2096 Studs, per set..... 22 50
2079 Tie holders, pearls..... 37 00	2088 Studs, per set..... 50 00	2097 Studs, per set..... 18 75
		2098 Studs, per set..... 16 75

Mother of pearl studs are frequently worn with evening dress. See pages P112 and P113.

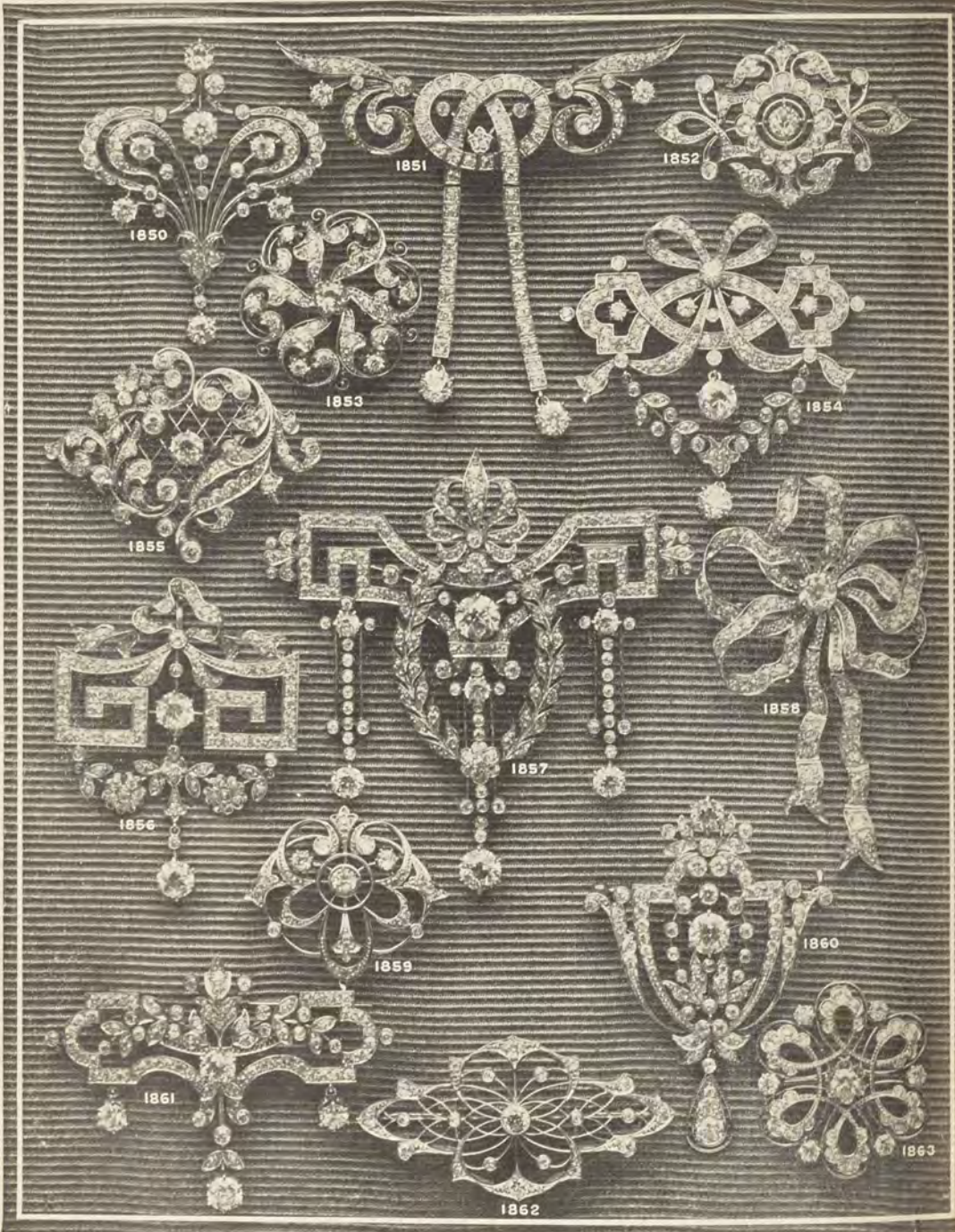

Fine Diamond Pendants and Brooches.

Illustrations are actual size. The stones are of the finest quality. The mountings hand-made of 18kt gold and platinum.

1850	Brooch or pendant, 59 diamonds	\$480 00	1857	Brooch or pendant, 195 diamonds, large diamond center, 3 large diamond drops	\$1600 00
1851	Brooch or pendant, 83 diamonds, 2 large diamond drops	630 00	1858	Bow knot, brooch or pendant, 89 diamonds, large diamond center	625 00
1852	Brooch, 41 diamonds	275 00			130 00
1853	Brooch or pendant, 31 diamonds	205 00	1859	Brooch or pendant, 22 diamonds	
1854	Brooch or pendant, 114 diamonds, 2 large swinging diamonds	765 00	1860	La Valliere, with detachable combination for brooch, 76 diamonds	600 00
1855	Brooch, 51 diamonds	385 00	1861	Brooch or pendant, 80 diamonds, large diamond center, 3 large swinging diamonds	665 00
1856	Brooch or pendant, 99 diamonds, 1 large diamond in center, large diamond drop	700 00	1862	Brooch, 21 diamonds, all platinum mounting	180 00
			1863	Brooch or pendant, 37 diamonds	245 00

We solicit correspondence regarding these goods. All such communications are given the personal attention of responsible, well-informed persons.



Fine Diamond Pendants and Brooches.

Illustrations are actual size. The stones are of the finest quality. The mountings handmade of 18kt gold and platinum.

1864 Grapes; brooch or pendant. 29 diamonds, 46 fancy colored pearls.....	\$375 00	1873 Grapes; brooch or pendant; 30 diamonds, 32 fancy colored pearls.....	\$260 00
1865 Brooch; 4 diamonds, 8 pearls, all platinum mounting.....	115 00	1874 Brooch or pendant; 79 diamonds.....	585 00
1866 Bow knot; 82 diamonds; large diamond centre.....	475 00	1875 Brooch or pendant; 37 diamonds.....	395 00
1867 Bow knot; 53 diamonds.....	175 00	1876 Fleur de lis; 57 diamonds.....	255 00
1868 Circle; 8 diamonds, 4 pearls, all platinum mounting.....	125 00	1877 Spray; 79 diamonds, 3 pearls.....	450 00
1869 Brooch or pendant; 25 diamonds.....	175 00	1878 Crown; 29 diamonds, 7 pearls.....	575 00
1870 Brooch; 35 diamonds, all platinum mounting.....	260 00	1879 Crown; 57 diamonds.....	400 00
1871 Brooch or pendant; detachable combination, 128 diamonds, swinging pendant.....	1700 00	1880 Brooch; 21 diamonds, all platinum mounting.....	230 00
1872 Brooch; 29 diamonds, all platinum mounting.....	240 00	1881 Crown; 33 diamonds, 2 pearls.....	175 00
1873 Brooch; 29 diamonds, all platinum mounting.....	240 00	1882 Brooch; 33 diamonds, all platinum mounting.....	235 00

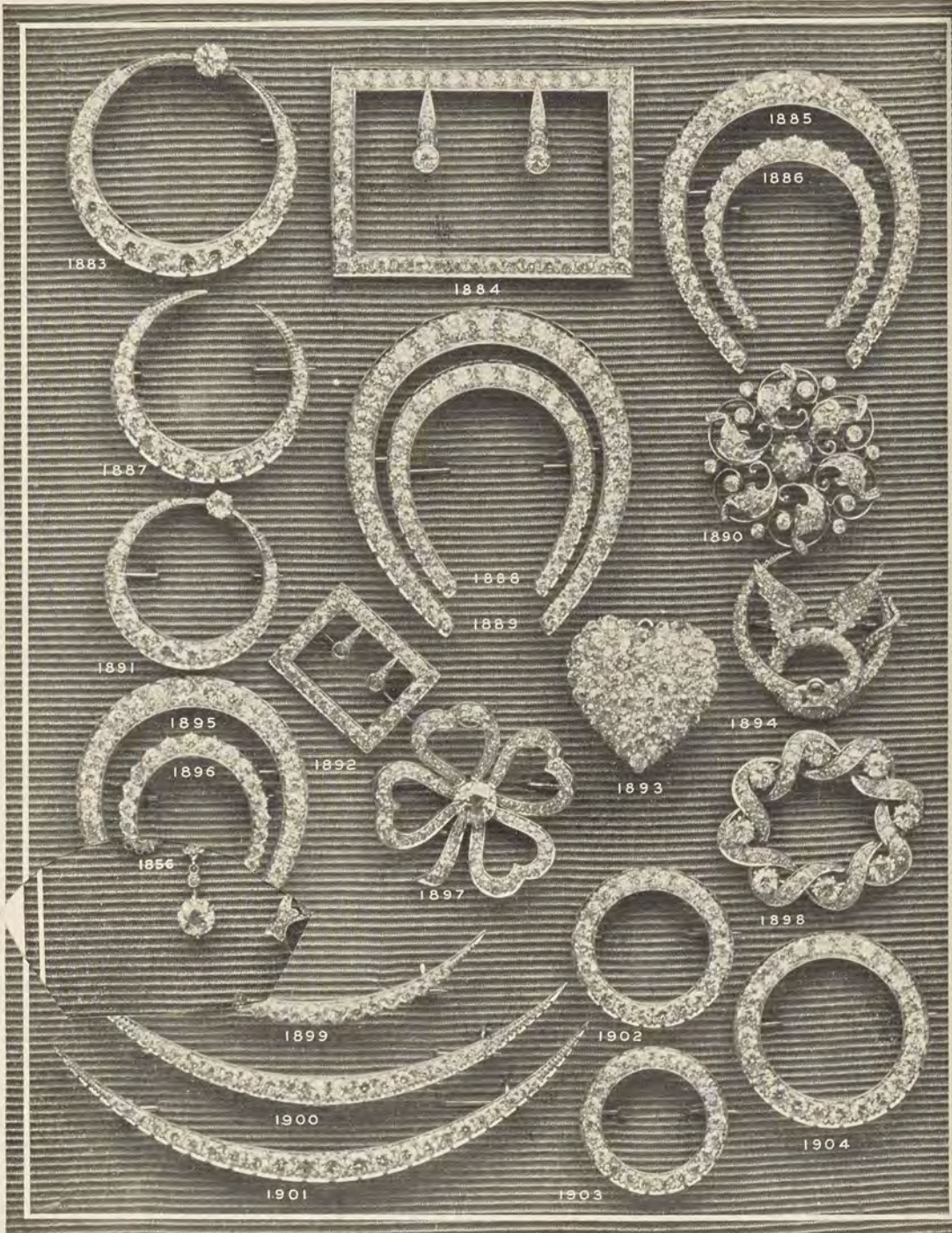

Fine Diamond Brooches.

Illustrations are actual size. The stones are of the finest quality. The mountings hand-made of 18kt gold and platinum.

- | | | |
|---|---|--|
| 1883 Moorish crescent, 22 diamonds, all platinum mounting, \$465.00; same size without large diamond | 1889 Horse-shoe, 35 diamonds, all platinum mounting | 1896 Horse-shoe, 23 diamonds |
| 1884 Buckle, 58 diamonds | 1890 Brooch or pendant, 37 diamonds | 1897 Four-leaf clover, 73 diamonds, lrg. diamond centre |
| 1885 Horse-shoe, 33 diamonds, all platinum mounting | 1891 Moorish crescent, 18 diamonds, all platinum mounting, \$165.00; same size without large diamond | 1898 Brooch, 48 diamonds |
| 1886 Horse-shoe, 25 diamonds | 1892 Buckle, 28 diamonds | 1899 Harvest moon, 19 diamonds, 130 00 |
| 1887 Crescent, 19 diamonds, all platinum mounting | 1893 Heart, brooch or pendant, 63 diamonds | 1900 Harvest moon, 21 diamonds, all platinum mounting |
| Same size with large diamond at top | 1894 Dragon, 49 diamonds, ruby eye | 1901 Harvest moon, 23 diamonds, all platinum mounting |
| 1888 Horse-shoe, 29 diamonds, all platinum mounting | 1895 Horse-shoe, 31 diamonds, all platinum mounting | 1902 Circle, 22 diamonds all platinum mounting |
| | | 1903 Circle, 22 diamonds, all platinum mounting |
| | | 1904 Circle, 24 diamonds, all platinum mounting |

Only diamonds of the finest quality used in making these goods.

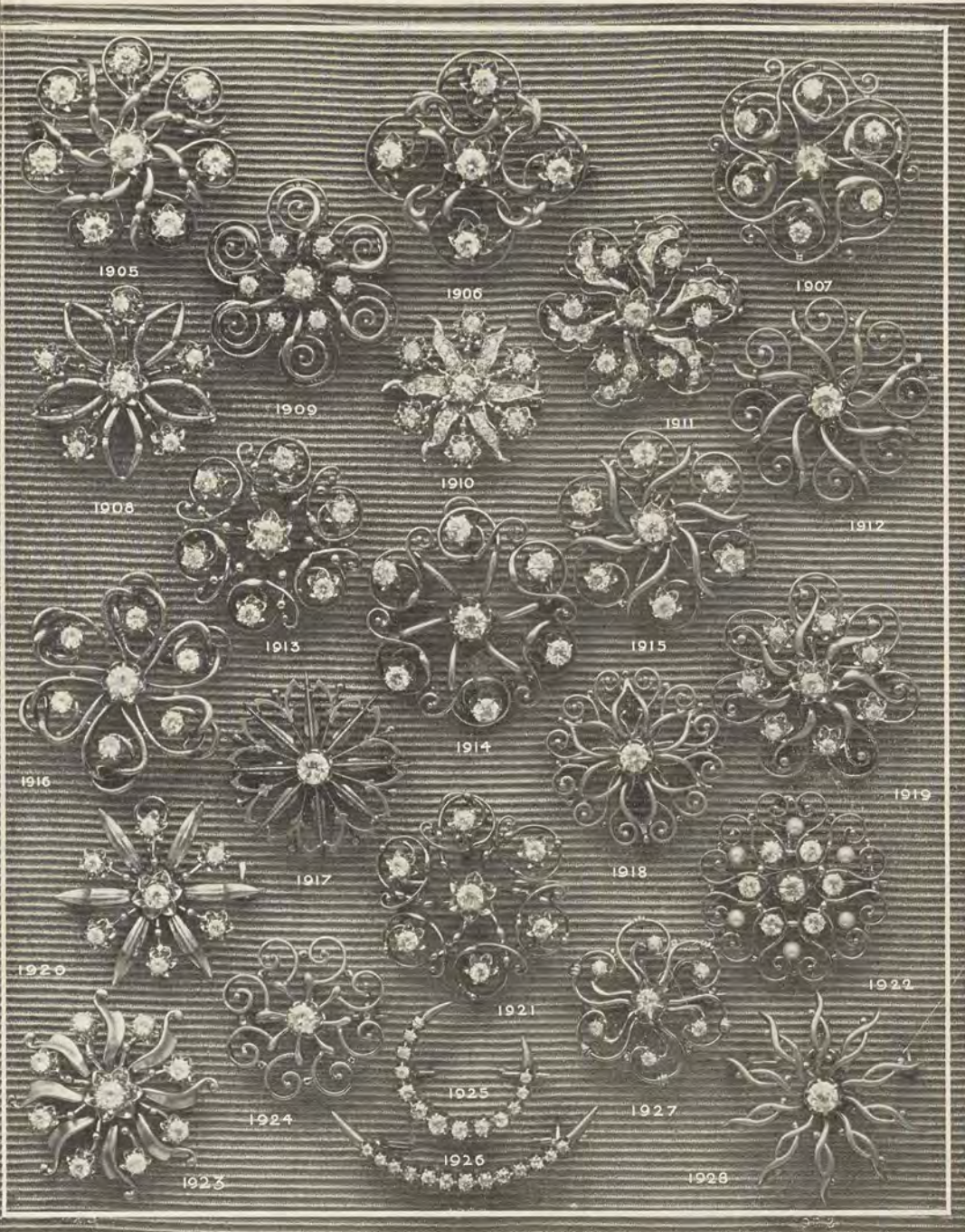

Fine Diamond Brooches and Pendants.

Illustrations are actual size. The stones are of the finest quality, the mountings hand-made of 14kt gold.

1905 Brooch or pendant, 8 diamonds.....	\$200 00	1917 Brooch or pendant, 1 diamond.....	\$60 00
1906 Brooch or pendant, 5 diamonds.....	125 00	1918 Brooch or pendant, 1 diamond.....	40 00
1907 Brooch or pendant, 7 diamonds.....	100 00	1919 Brooch or pendant, 8 diamonds.....	65 00
1908 Brooch or pendant, 6 diamonds.....	60 00	1920 Brooch or pendant, 7 diamonds.....	60 00
1909 Brooch or pendant, 7 diamonds.....	80 00	1921 Brooch or pendant, 7 diamonds.....	95 00
1910 Brooch or pendant, 25 diamonds.....	105 00	1922 Brooch or pendant, 7 diamonds, 6 pearls.....	95 00
1911 Brooch or pendant, 25 diamonds.....	125 00	1923 Brooch or pendant, 9 diamonds.....	110 00
1912 Brooch or pendant, 1 diamond.....	50 00	1924 Brooch or pendant, 1 diamond.....	30 00
1913 Brooch or pendant, 7 diamonds.....	115 00	1925 Crescent, 13 diamonds.....	57 00
1914 Brooch or pendant, 7 diamonds.....	195 00	1926 Harvest moon, 13 diamonds.....	50 00
1915 Brooch or pendant, 7 diamonds.....	135 00	1927 Brooch or pendant, 7 diamonds.....	57 00
1916 Brooch or pendant, 7 diamonds.....	115 00	1928 Brooch or pendant, 1 diamond.....	52 00

The goods shown on this page are fair examples of the mountings we manufacture. Every piece of diamond jewelry shown on these pages is designed and made in our factory. With such facilities, we can advantageously undertake any special work which you may be considering. New pieces will be designed, whether you furnish the diamonds or they are to be purchased of us. Designs and estimates of work of this kind will be sent, without charge, upon request.

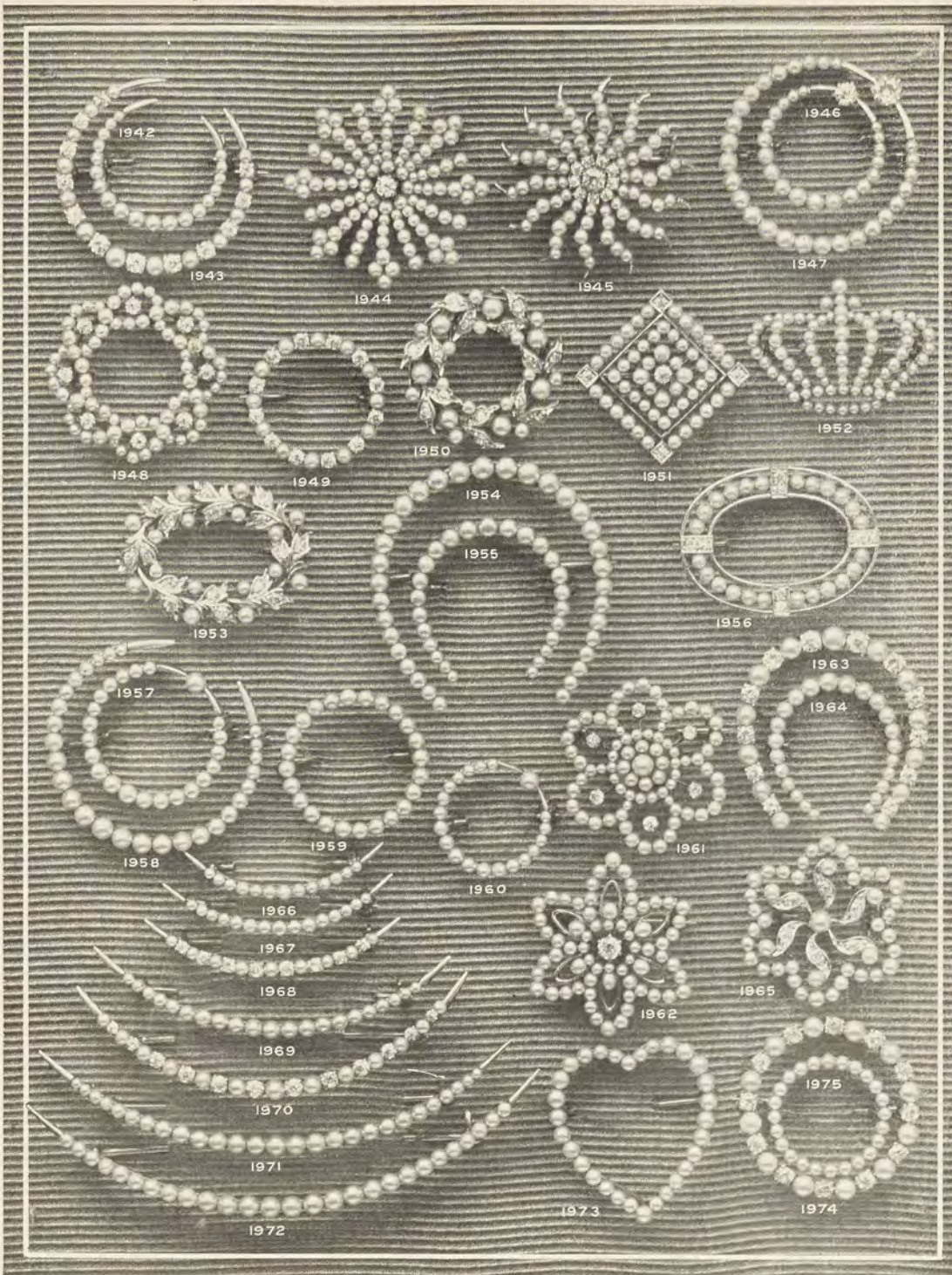

Fine Diamond and Whole Pearl Brooches.

Illustrations are actual size. These brooches are very elegant in appearance and in good taste. Only fine round pearls and best quality diamonds used. The mountings are 14kt gold.

1942 Crescent, 19 pearls.	\$13 50	1952 Crown, 80 pearls, \$42.00; size larger, 5 dias., 75 pearls.	\$70 00	1961 Horseshoe, 23 pearls.	\$22 00
1943 Crescent, 12 diamonds, 13 pearls, \$105.00; all pearls.	29 50	1953 Wreath, 16 dias., 16 pearls.	100 00	1965 Fancy, 6 diamonds, 43 pearls.	87 00
1944 Sunburst, 104 pearls, 1 dia.	100 00	1954 Horseshoe, 33 pearls.	76 00	1966 Harvest-moon, 13 pearls.	6 75
1945 Sunburst, 77 pearls, 10 dias.	127 00	1955 Horseshoe, 25 pearls.	31 00	1967 Harvest-moon, 15 prls., 88.00; 7 diamonds, 8 pearls.	35 00
1946 Moorish crescent, 1 dia., 19 prls., \$30.00; 1 sap, 19 prls.	16 00	1956 Wreath, 8 dias., 24 pearls.	80 00	1968 Harvest-moon, 8 dias., 9 prls., \$45.00; all pearls.	10 00
1947 Moorish crescent, 1 dia., 27 prls., \$80.00; 1 sap., 27 prls., \$47.00; all pearls.	47 00	1957 Moorish crescent, 22 pearls.	21 50	1969 Harvest-moon, 21 prls., \$17.50; 10 diamonds, 11 pearls.	94 00
1948 Wreath, 8 dias., 70 pearls.	120 00	1958 Circle, 24 pearls, \$31.00; 12 diamonds, 12 pearls.	95 00	1970 Harvest-moon, 12 dias., 13 pearls, \$124.00; all pearls.	28 00
1949 Circle, 12 dias., 12 pearls, \$80.00; all pearls.	23 00	1959 Moorish crescent, 20 pearls.	16 00	1971 Harvest-moon, 27 pearls.	33 50
1950 Wreath, 14 dias., 21 pearls.	120 00	1960 Fancy, 75 prls., 6 dia., \$100.00; 74 prls., 7 sap., \$60.00; 74 pearls, 7 diamonds.	120 00	1972 Harvest-moon, 27 pearls.	47 00
1951 Fancy, 5 dias., 52 pearls.	80 00	1962 Fancy, 1 diamond, 66 pearls.	83 00	1973 Heart, 30 pearls.	33 50
		1963 Horseshoe, 12 dias., 13 pearls.	135 00	1974 Circle, 12 dias., 12 pearls.	150 00
				1975 Circle, 24 pearls.	17 50

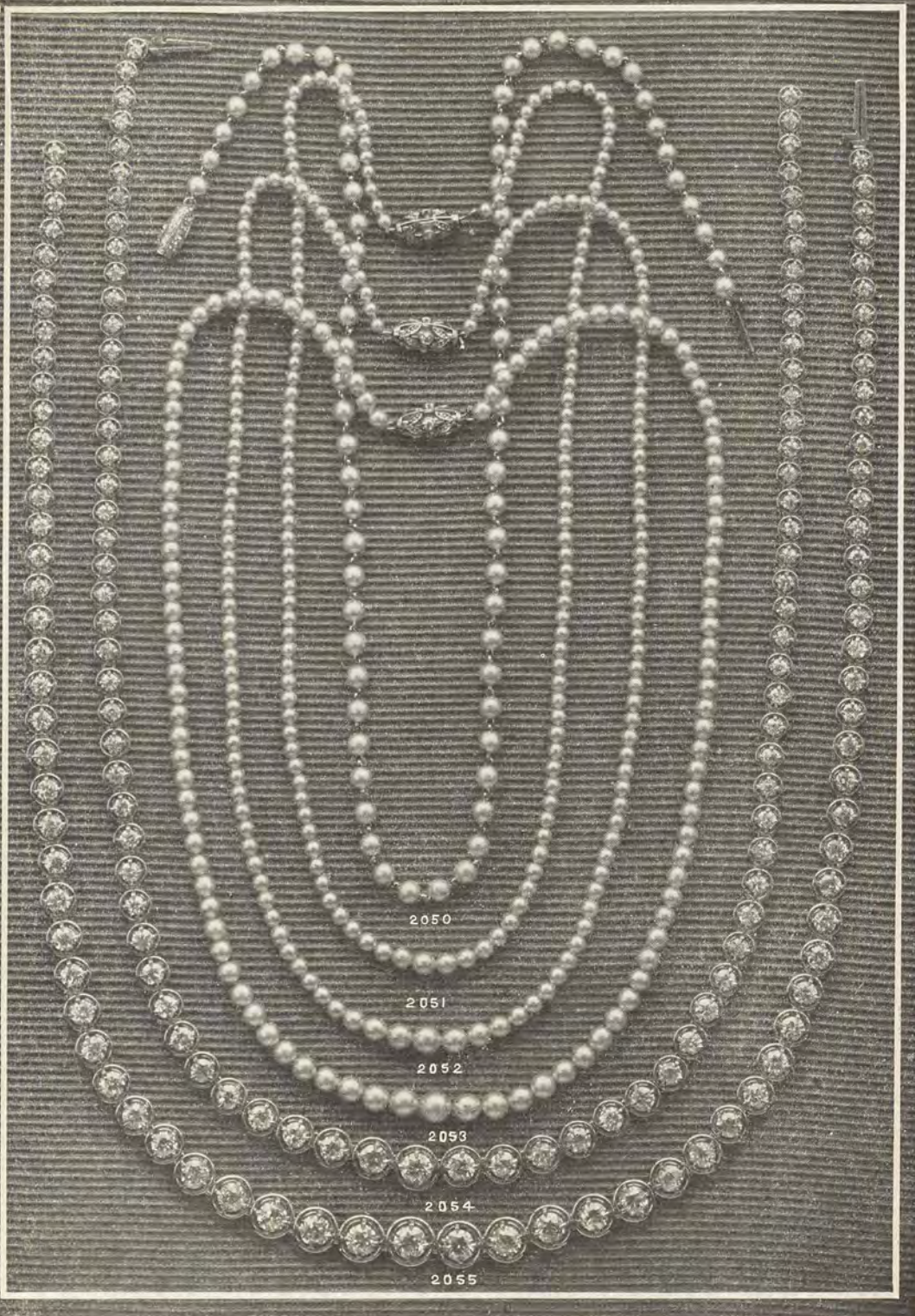

Fine Diamond and Pearl Necklaces.

Illustrations are actual size. The stones are well matched and of the finest quality.

- | | |
|--|--|
| 2050 Pearl necklace, 75 pearls, mounted on platinum, platinum catch, 15 rose diamonds. \$350 00 | 2053 Pearl necklace, 109 pearls, platinum catch, 3 dias. \$750 00 |
| 2051 Pearl necklace, 141 pearls, platinum catch, 3 dias. 220 00 | 2054 Diamond necklace, 85 dias., all plat. mounting. 1000 00 |
| 2052 Pearl necklace, 137 pearls, platinum catch, 3 dias. 350 00 | 2055 Diamond necklace, 79 dias., all plat. mounting. 1600 00 |

If you wish to have a selection of goods like these necklaces, for instance, sent to you on approval, please write us. If Catalogue numbers are not specified, indicate the range of price in which you are interested. Memorandum packages, of fine goods, are selected by a member of the firm, giving to your letter his personal attention and the benefit of his knowledge of quality, style, etc.

In requesting goods sent on approval, persons who are unknown to us will please send references.

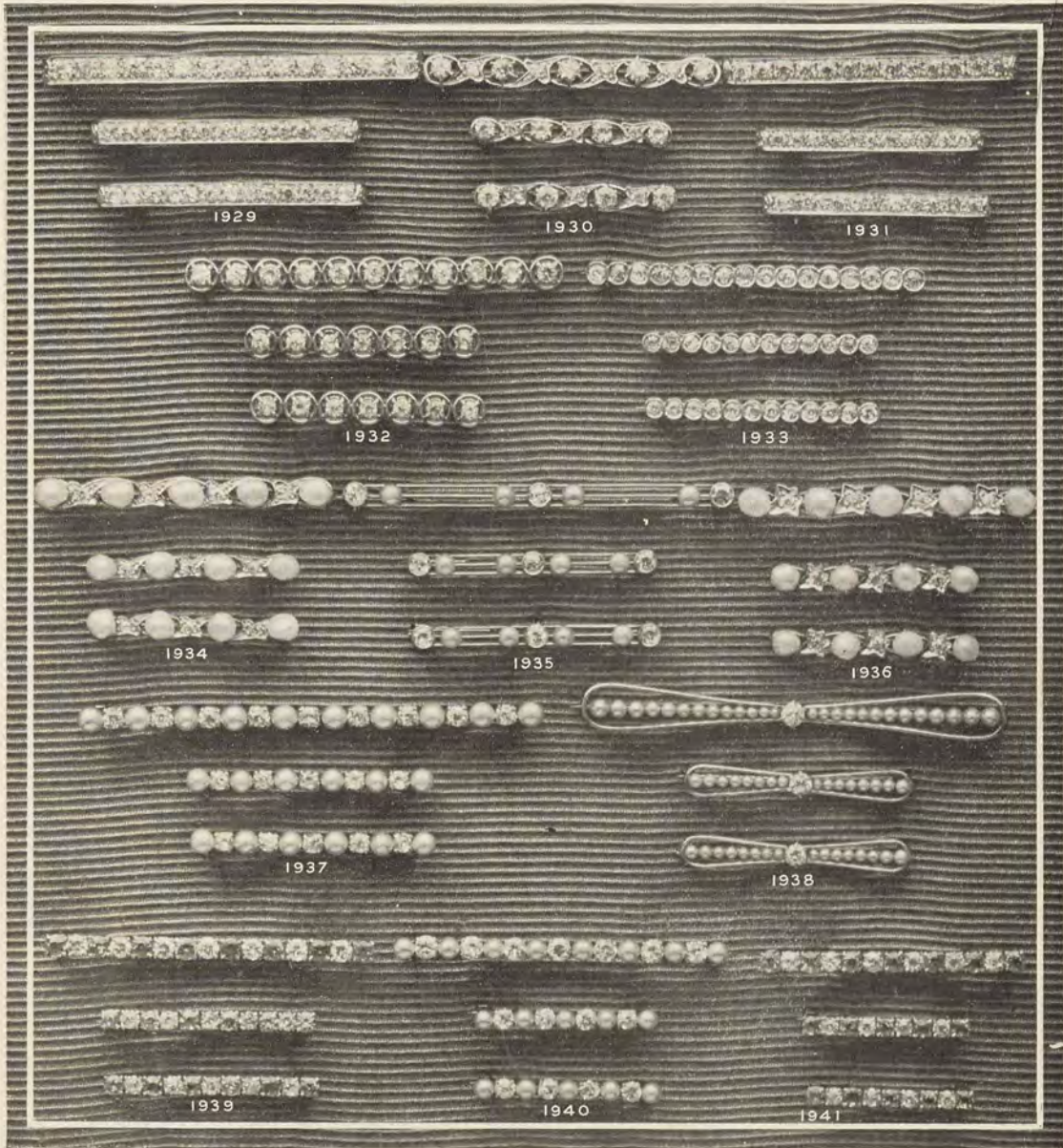

Diamond and Precious Stone Bar Pins and Pin Sets.

Illustrations are actual size. The stones are of the finest quality. The mountings hand-made of 18kt gold and platinum. Handy Pins quoted per pair, singly at same rate.

1929 Bar pin, 15 diamonds, \$165.00; handy pins, 26 diamonds, per pair, \$180.00; set complete	1934 Bar pin, 4 diamonds, 5 baroque pearls, \$40.00; handy pins, 6 diamonds, 8 baroque pearls, per pair, \$50.00; set complete	1938 Bar pin, 1 diamond, 26 pearls, \$42.00; handy pins, 2 diamonds, 32 pearls, per pair, \$48.00; set complete
\$345 00	\$90 00	\$90 00
1930 Bar pin, 9 diamonds, \$80.00; handy pins, 14 diamonds, per pair, \$110.00; set complete	1935 Bar pin, all platinum mountings, 3 diamonds, 4 pearls, \$60.00; handy pins, 6 diamonds, 8 pearls, per pair, \$80.00; set complete	1939 Bar pin, 7 diamonds, 8 sapphires, \$92.00; handy pins, 10 diamonds, 12 sapphires, per pair, \$98.00; set complete
190 00	140 00	190 00
1931 Bar pin, 13 diamonds, \$125.00; handy pins, 22 diamonds, per pair, \$160.00; set complete	1936 Bar pin, 4 diamonds, 5 baroque pearls, \$45.00; handy pins, 6 diamonds, 8 baroque pearls, per pair, \$50.00; set complete	1940 Bar pin, 7 diamonds, 8 pearls, \$110.00; handy pins, 8 diamonds, 10 pearls, per pair, \$95.00; set complete
285 00	95 00	205 00
1932 Bar pin, all platinum mountings, 11 diamonds, \$105.00; handy pins, 14 diamonds, per pair, \$115.00; set complete	1937 Bar pin, 9 diamonds, 10 pearls, \$160.00; handy pins, 10 diamonds, 12 pearls, per pair, \$135.00; set complete	1941 Bar pin, 6 diamonds, 7 sapphires, \$68.00; handy pins, 8 diamonds, 10 sapphires, per pair, \$72.00; set complete
220 00	295 00	140 00
1933 Bar pin, 16 diamonds, \$105.00; handy pins, 24 diamonds, per pair, \$130.00; set complete		
235 00		

We invite a comparison of prices. Selections of diamond jewelry cheerfully sent to persons known to us, or to new customers sending customary references.

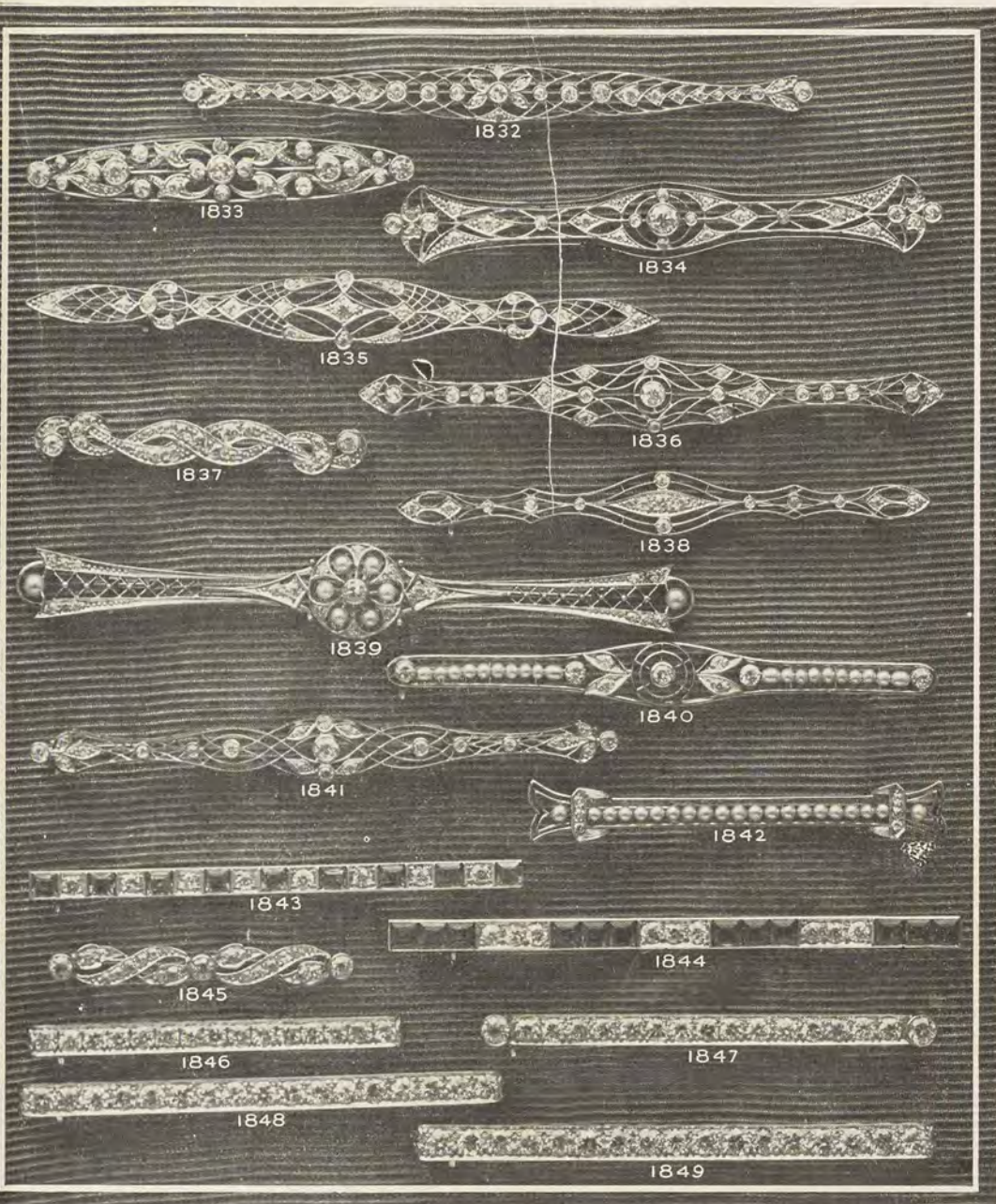

Diamond and Precious Stone Bar Pins.

Illustrations are actual size. The stones are of the finest quality. The mountings hand made of 18kt gold and platinum.

- | | | | |
|--|----------|--|---------|
| 1832 Bar Pin, 33 diamonds, all platinum mounting . . . | \$185 00 | 1842 Bar Pin, 6 diamonds, 21 pearls, gold and platinum mounting | \$60 00 |
| 1833 Bar Pin, 35 diamonds, gold and platinum mount. . . | 250 00 | 1843 Bar Pin, 8 diamonds, 9 square cut sapphires, gold and platinum mounting. | 170 00 |
| 1834 Bar Pin, 27 diamonds, all platinum mounting. . . . | 190 00 | 1844 Bar Pin, 9 diamonds, 12 square cut sapphires, all platinum mounting. | 240 00 |
| 1835 Bar Pin, 31 diamonds, all platinum mounting. . . . | 200 00 | 1845 Bar Pin, 21 diamonds, gold and platinum mounting | 125 00 |
| 1836 Bar Pin, 23 diamonds, all platinum mounting. . . . | 170 00 | 1846 Bar Pin, 15 diamonds, all platinum mounting. | 210 00 |
| 1837 Bar Pin, 27 diamonds, gold and platinum mount. . . | 175 00 | 1847 Bar Pin, 17 diamonds, all platinum mounting. | 320 00 |
| 1838 Bar Pin, 17 diamonds, all platinum mounting. . . . | 125 00 | 1848 Bar Pin, 17 diamonds, all platinum mounting. | 305 00 |
| 1839 Bar Pin, 23 diamonds, 8 pearls, gold and platinum mounting | 185 00 | 1849 Bar Pin, 17 diamonds, all platinum mounting. | 475 00 |
| 1840 Bar Pin, 9 diamonds, 20 pearls, all platinum mounting | 110 00 | | |
| 1841 Bar Pin, 21 diamonds, all platinum mounting. | 150 00 | | |

The remounting of old diamond jewelry is an important part of our business. We make our own mountings and submit special designs on request.

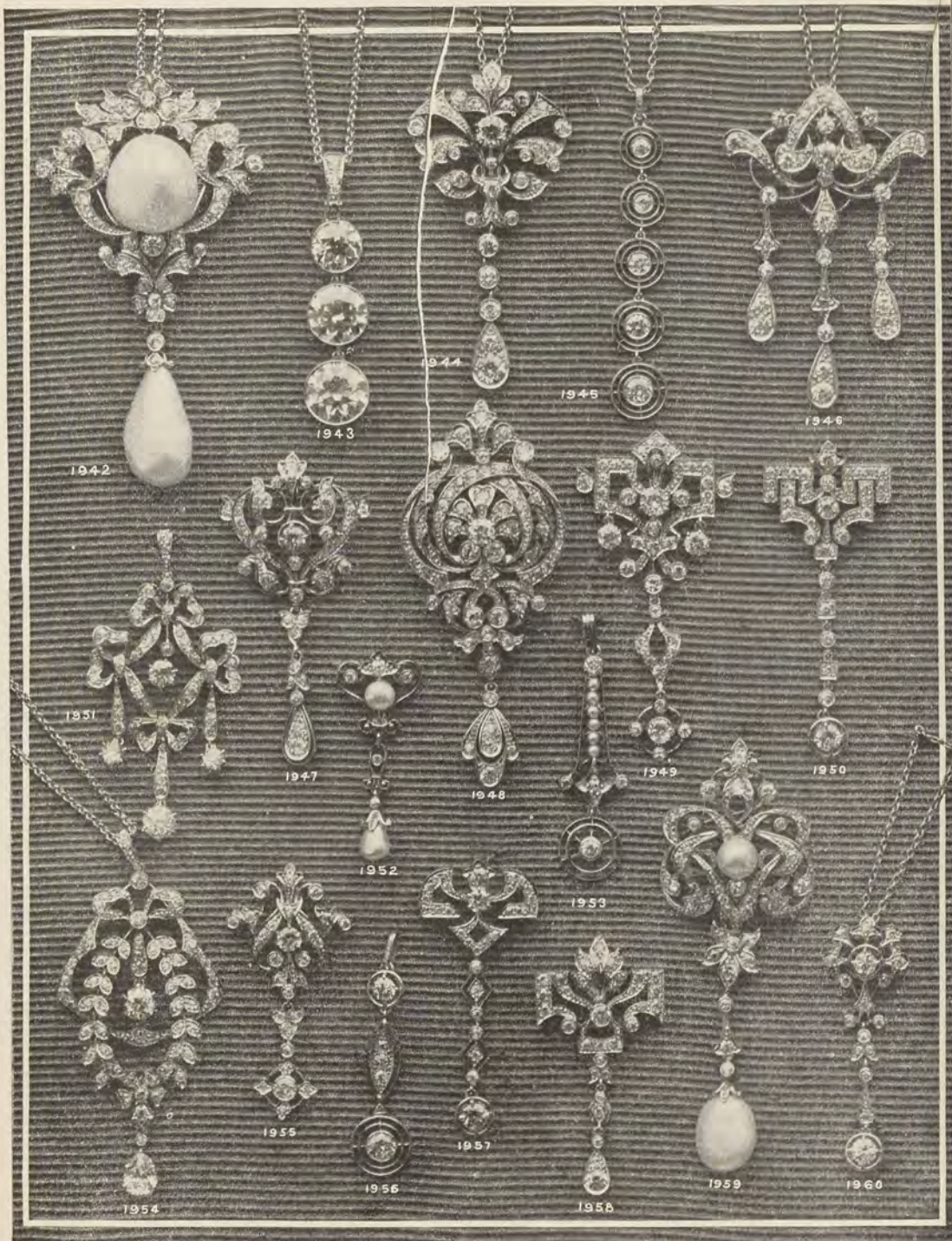

Diamond and Precious Stone La Vallieres.
and platinum. Prices include platinum necklace, without necklace the price is \$10.00 less.

Illustrations are actual size. The stones are of the finest quality. The mountings hand-made of 18kt gold

1942 Forty-seven diamonds, 2 baroque pearls, 12 pearls in necklace	\$500 00	1952 Five diamonds, 2 baroque pearls	\$50 00
1943 Three large diamonds, 3 diamonds in loop, all platinum mounting	1935 00	1953 Five diamonds, 6 pearls	60 00
1944 Forty-two diamonds, swinging drop	365 00	1954 Seventy-three diamonds, swinging diamond in center, pearl shape diamond drop	560 00
1945 Five diamonds, all platinum mounting	105 00	1955 Twenty-nine diamonds, swinging drop	165 00
1946 Thirty-eight diamonds, 3 swinging drops	300 00	1956 Five diamonds, all platinum mounting	95 00
1947 Thirty-nine diamonds, swinging drop	210 00	1957 Thirty diamonds, swinging drop	165 00
1948 Sixty-one diamonds, swinging drop	395 00	1958 Thirty-one diamonds, swinging drop	160 00
1949 Fifty diamonds, swinging drop	300 00	1959 Forty-three diamonds, 2 baroque pearls, 12 pearls in necklace	335 00
1950 Thirty-eight diamonds, swinging drop	200 00	1960 Seventeen diamonds, swinging drop	120 00
1951 Sixty-four diamonds, 4 swinging drops	425 00		

Designs similar to those shown on this page can be drawn to special order, slightly altered to accommodate diamonds or other gems which are to be reset into modern La Vallieres. If you are interested in thus enhancing the value and increasing the attractiveness of any of your jewelry which is not of modern design, communicate with us. It is done more easily than you suppose. We prefer having the jewelry sent to us for examination and to learn from you your preferences as to the pattern the new piece is to assume. We will then prepare designs, along the lines suggested and send them, with estimates. These designs will show you exactly how the finished piece will look.

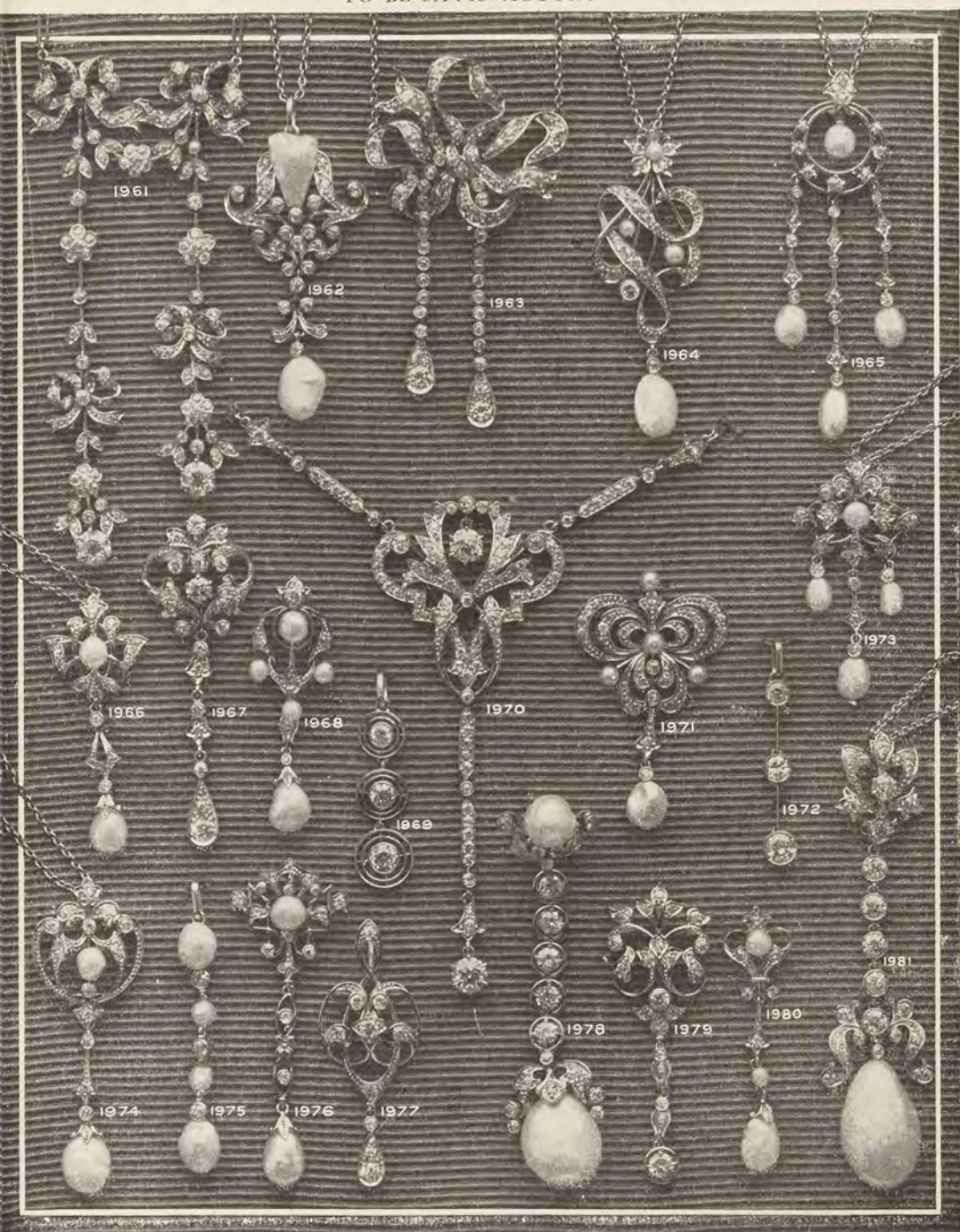

Diamond and Precious Stone La Vallheres.

Illustrations are actual size. The stones are of the finest quality. The mountings hand-made of 18k gold and platinum. Prices include platinum necklace. Without necklace the price is \$10.00 less.

1961 One hundred and twenty-seven diamonds, 2 large diamond drops, swinging pieces flexible.....	\$675 00	1971 Twenty-nine diamonds, 5 baroque pearls.....	\$150 00
1962 Twenty-eight diamonds, 2 baroque pearls.....	150 00	1972 Three diamonds, all platinum mounting.....	95 00
1963 Sixty-one diamonds, 2 swinging drops.....	350 00	1973 Seventeen diamonds, 4 baroque pearls.....	90 00
1964 Twenty-five diamonds, 4 baroque pearls.....	110 00	1974 Fifteen diamonds, 2 baroque pearls.....	95 00
1965 Twenty-eight diamonds, 4 baroque pearls.....	140 00	1975 Three diamonds, 4 baroque pearls.....	50 00
1966 Seventeen diamonds, 2 baroque pearls.....	95 00	1976 Sixteen diamonds, 2 baroque pearls.....	105 00
1967 Twenty-six diamonds.....	165 00	1977 Ten diamonds.....	90 00
1968 Six diamonds, 5 baroque pearls.....	70 00	1978 Twenty diamonds, 2 baroque pearls, 12 pearls in necklace.....	235 00
1969 Three diamonds, all platinum mounting.....	100 00	1979 Twenty-one diamonds.....	140 00
1970 One hundred and one diamonds, 1 large swinging diamond at top, 1 large diamond drop.....	655 00	1980 Six diamonds, 3 baroque pearls.....	45 00
		1981 Twenty-seven diamonds, 1 baroque pearl.....	300 00

It is perfectly safe to send us your order by mail. Not only do we guarantee that the articles received will be exactly as represented, but even more, they must be in every way satisfactory to you, or we do not want you to keep them. For reference apply to your bank, to any express agent, or to anyone of our mail order customers. No doubt there are many in your own vicinity.

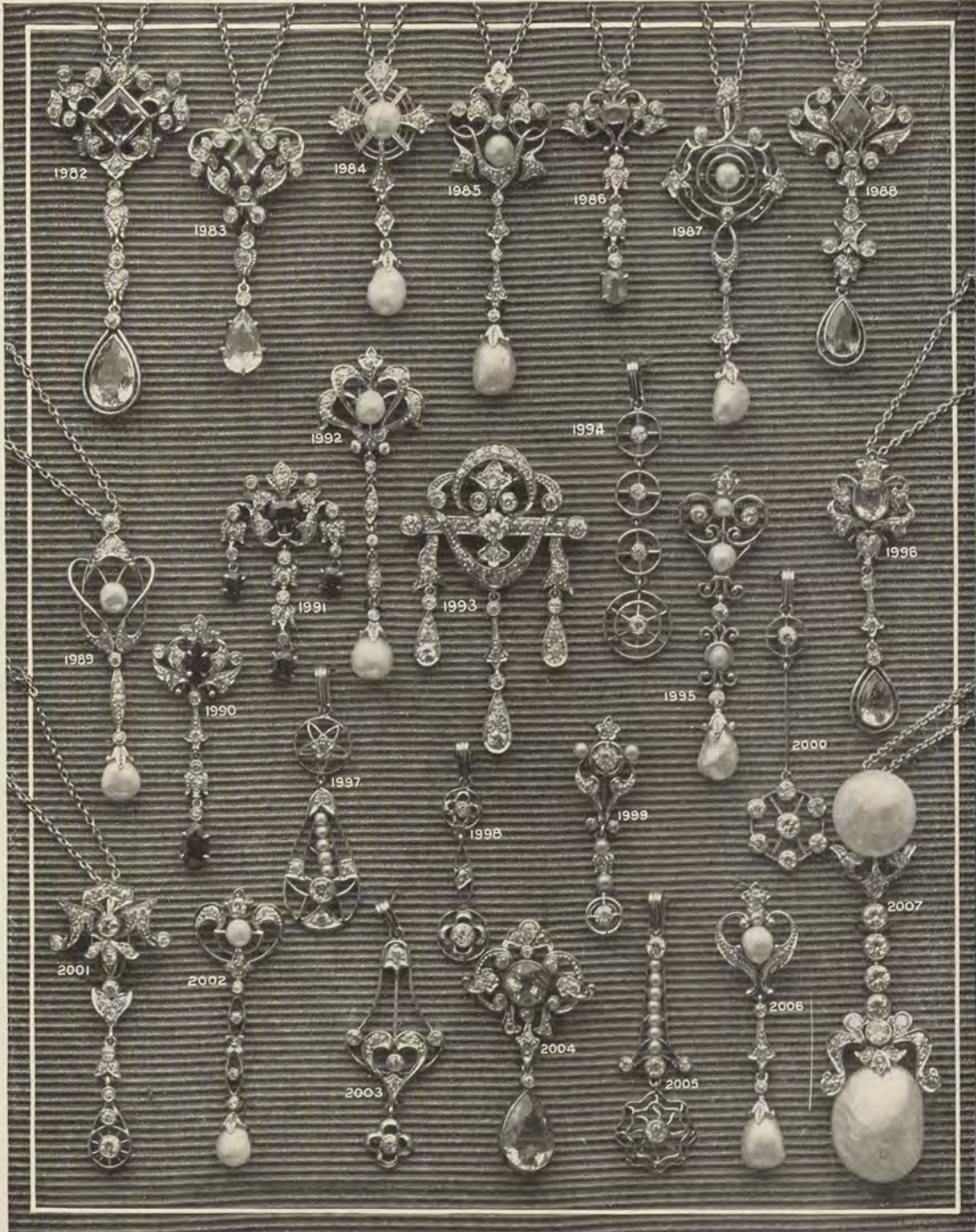

Diamond and Precious Stone La Vallieres.

Illustrations are actual size. The stones are of the finest quality. The mountings hand-made of 18kt gold and platinum. Prices include platinum necklace. La Valliere without necklace, \$10.00 less.

1982	Eighteen diamonds, 2 aquamarines	\$145 00	1995	Five diamonds, 4 baroque pearls	\$70 00
1983	Seventeen diamonds, 2 aquamarines	115 00	1996	Nine diamonds, 2 aquamarines	70 00
1984	Five diamonds, 2 baroque pearls	70 00	1997	Six diamonds, 5 pearls	60 00
1985	Sixteen diamonds, 2 baroque pearls	80 00	1998	Three diamonds, all platinum mounting	37 00
1986	Twelve diamonds, 2 sapphires	75 00	1999	Eight diamonds, 4 pearls	55 00
1987	Nine diamonds, 2 baroque pearls	75 00	2000	Eight diamonds, all platinum mounting	90 00
1988	Eighteen diamonds, 2 sapphires	170 00	2001	Twenty-six diamonds	130 00
1989	Eleven diamonds, 2 baroque pearls	70 00	2002	Eight diamonds, 2 baroque pearls	55 00
1990	Fifteen diamonds, 2 rubies	160 00	2003	Eight diamonds, all platinum mounting	45 00
1991	Eighteen diamonds, 4 rubies	115 00	2004	Seventeen diamonds, 2 pink tourmalines	130 00
1992	Seventeen diamonds, 2 baroque pearls	100 00	2005	Five diamonds, 7 pearls	60 00
1993	Forty-six diamonds, 3 swinging drops	310 00	2006	Seven diamonds, 2 baroque pearls	50 00
1994	Four diamonds, all platinum mounting	47 00	2007	Seventeen diamonds, 2 baroque pearls	300 00

If any article, ordered from this Catalogue, by mail, does not please you upon receipt, it may be returned at our expense. In such case we will gladly exchange it for other goods or, if you wish us to do so, we will refund the amount paid, in full. To assure yourself of our responsibility, see page P306 (back of order sheet).

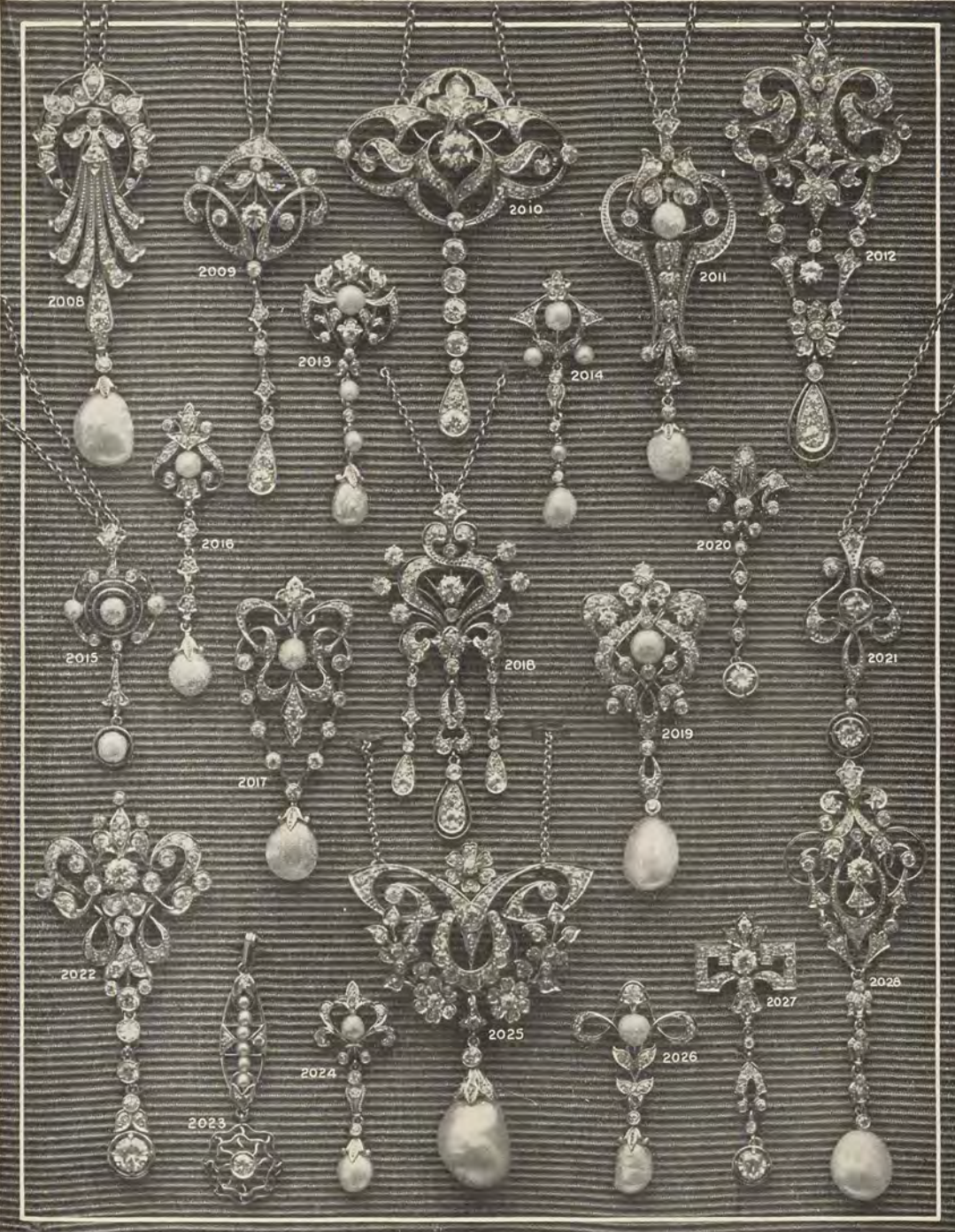

Diamond and Precious Stone La Vallieres.

Illustrations are actual size. The stones are of the finest quality. The mountings hand-made of 18kt gold and platinum. Prices include platinum necklace. Without necklace the price will be \$10.00 less.

2008 Forty-eight diamonds, 1 baroque pearl	\$250 00	2019 Thirty-seven diamonds, 2 baroque pearls	\$235 00
2009 Twenty-two diamonds, swinging drop	160 00	2020 Thirteen diamonds	90 00
2010 Sixty-two diamonds, swinging drop	365 00	2021 Nine diamonds	85 00
2011 Twenty-one dias., 2 bar. pris., 6 pris. in necklace	135 00	2022 Forty-three diamonds, swinging drop	390 00
2012 Seventy-one diamonds, flexible drops	350 00	2023 Five diamonds, 6 pearls	45 00
2013 Sixteen diamonds, 4 baroque pearls	85 00	2024 Ten diamonds, 2 baroque pearls	66 00
2014 Nine diamonds, 4 baroque pearls	60 00	2025 Seventy-one diamonds, large pearl drop	500 00
2015 Eight diamonds, 4 baroque pearls	60 00	2026 Thirteen diamonds, 2 baroque pearls	75 00
2016 Seventeen diamonds, 2 baroque pearls	78 00	2027 Thirty-four diamonds	190 00
2017 Eighteen diamonds, 2 baroque pearls	125 00	2028 Thirty-eight diamonds, 2 baroque pearls, 6 pearls in necklace	210 00
2018 Forty-eight diamonds, 3 swinging drops	285 00		

We are well equipped for repairing of diamond jewelry, whether bought of us or not. Send us your diamond jewelry, from time to time, for cleaning and examination. There is no charge for cleaning and polishing, yet it improves the appearance immeasurably. If repairs are necessary, we send you an exact estimate before proceeding. Diamond setting, and other intricate work, is done in our own factory by the same skilled artists who make the mountings shown on these pages. No greater testimonial to their skill could be furnished. Prices moderate. We return all diamond repair work by express at our expense, and we guarantee its safe delivery.



Diamond Medallions and Sautoirs.

Illustrations are actual size. The stones are of the finest quality, the mountings hand-made, of platinum throughout.

1717 Medallion, 106 diamonds, detachable combination for brooch	\$650 00	1721 Medallion, 76 diamonds, detachable combination for brooch	\$300 00
1718 Medallion, 86 diamonds, detachable combination for brooch	425 00	Sautoir necklace, 17 diamonds, all platinum	375 00
Sautoir necklace, 30 diamonds, all platinum	500 00	Complete	675 00
Complete	925 00	1722 Medallion, 7 diamonds, 72 pearls	180 00
1719 Medallion, 88 diamonds	390 00	1723 Medallion, 60 diamonds	360 00
1720 Medallion, 8 diamonds, 77 pearls	165 00	1724 Medallion, 88 diamonds	430 00
		1725 Medallion, 16 diamonds, 119 pearls, 8 pearls in chain	245 00

Medallions have recently become very popular, and it is likely they will be worn for several years. Our assortment includes many graceful designs, not shown here. We are almost daily creating new medallions, as well as other original jewelry.

It therefore behooves the intending purchaser, who may perhaps not find exactly what pleases him in this Catalogue, to write to us regarding his desires.

Selections of diamond jewelry sent on approval to responsible parties. Persons unknown to us will kindly send reference,



Fine Diamond and Precious Stone Drop Earrings.

Illustrations are actual size. Stones are the finest quality. The mountings hand-made of 18kt gold and platinum. These can be had for pierced or unpierced ears.

1976 Thirty-six diamonds, all platinum mountings.	\$260 00	1982 Six diamonds, 8 baroque pearls.	\$85 00
1977 Sixty-four diamonds, all platinum mountings.	335 00	1983 Six diamonds, 8 baroque pearls.	65 00
1978 Twenty-four diamonds, all platinum mountings.	225 00	1984 Six diamonds, 4 baroque pearls.	35 00
1979 Thirty-six diamonds, all platinum mountings.	275 00	1985 Two diamonds, 4 baroque pearls.	90 00
1980 Sixteen dias., 2 bar. prls., all platinum mountings.	200 00	1986 Six diamonds, 8 baroque pearls.	75 00
1981 Forty-four diamonds, all platinum mountings	280 00	1987 Two diamonds, 2 pearls, Roman gold.	47 00

All articles illustrated in this catalogue are regularly on sale in our store and may be seen at any time whether a purchase is intended or not. Our store is situated in the center of Philadelphia's shopping district, convenient to the leading hotels, theatres and railroad stations. You are cordially invited to visit us, when in Philadelphia; every one enjoys looking at beautiful jewelry and we take pleasure in showing it to visitors. You are welcome and will find all of us anxious to serve you in any way whether you want to buy or not.



Fine Diamond Bracelets.

Illustrations are actual size. The mountings are hand-made of 14kt gold. All are oval bracelets having concealed joint and catch except those marked with * which are bangles.

1808	Lion's head, rose finish, diamond in mouth, diamond eyes, \$47.00; larger size	\$75 00	1813	Same, with amethyst	\$64 00
1809	Fancy gold and platinum, 6 diamonds, 7 Baroque pearls	106 00	1814	Fancy, gold and platinum, 35 diamonds	300 00
1810*	Rose finished, pierced, 3 diamonds, 3 sapphires	75 00	1815	Rose finish, open work, 1 diamond	60 00
1811	Fancy, all platinum mounting, 42 diamonds, 56 sapphires	475 00	1816	Fancy, all platinum mounting, 112 diamonds	650 00
1812	English finish, open work, 2 diamonds, 1 coral cameo	64 00		Tiger's head, rose finish, diamond in mouth, diamond eyes	75 00
				Size smaller	47 00



Diamond and Precious Stone Bracelets.

Illustrations are actual size. The stones are of the finest quality. The mountings are hand-made of 14kt gold. All are oval bracelets which open with concealed joint.

1817	Rose finish, hand-engraved, 1 diamond	\$20 00	1825	Rose finish, hand-engraved, 3 diamonds	\$210 00
1818	Rose finish, hand-engraved, 1 diamond	25 00	1826	Rose finish, hand-engraved, 5 diamonds	35 00
1819	Rose finish, hand-engraved, 1 diamond	35 00	1827	Rose finish, hand-engraved, 5 diamonds	65 00
1820	Rose finish, hand-engraved, 1 diamond	50 00	1828	Rose finish, hand-engraved, 5 diamonds	125 00
1821	Rose finish, hand-engraved, 3 diamonds	35 00	1829	Rose finish, hand-engraved, 1 diamond	30 00
1822	Rose finish, hand-engraved, 3 diamonds	55 00	1830	Rose finish, hand-engraved, 3 diamonds	45 00
1823	Rose finish, hand-engraved, 3 diamonds	75 00	1831	Rose finish, hand-engraved, 5 diamonds	95 00
1824	Rose finish, hand-engraved, 3 diamonds	115 00			

The great feature of this Catalogue is the variety of goods illustrated. The bracelets shown here are only a part of our bracelet stock. On other pages will be found large assortments in different grades. Solid 14kt gold bracelets, plain, and with semi-precious stones on pages P76 to P79, solid 10kt gold, with and without settings, on page P80. Children's bracelets on P81, gold filled and rolled gold plate bracelets on page P151, and sterling silver bracelets on page P165. This is a fair example of the scope of this Catalogue. It appeals to everyone, whether the amount to be spent is \$1.00 or \$1,000.00.

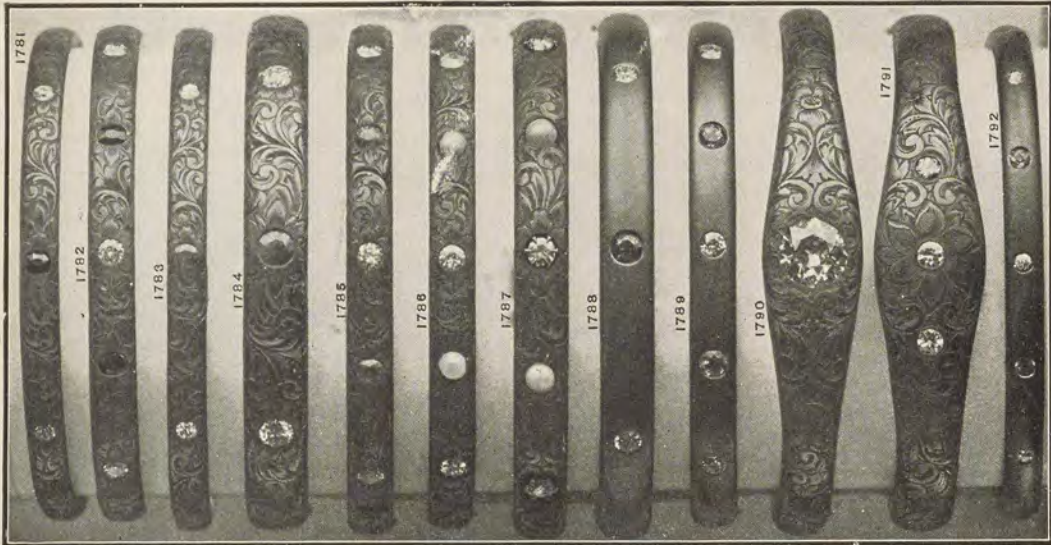

Fine Diamond and Precious Stone Bracelets.

Illustrations are actual size. The stones are of the finest quality. The mountings are hand-made of solid 14kt gold. All are oval bracelets, which open with concealed joint.

1781 Rose finish, hand engraved, 2 diamonds, 1 ruby . . .	\$40 00	1787 Rose finish, hand engraved, 3 diamonds, 2 baroque pearls . . .	\$80 00
1782 Rose finish, hand engraved, 3 diamonds, 2 rubies . . .	65 00	1788 Roman finish, 2 diamonds, 1 sapphire . . .	65 00
1783 Rose finish, hand engraved, 2 diamonds, 1 sapphire . . .	105 00	1789 Roman finish, 3 diamonds, 2 sapphires . . .	80 00
1784 Rose finish, hand engraved, 3 diamonds, 2 sapphires . . .	70 00	1790 Rose finish, hand engraved, 1 diamond . . .	415 00
1785 Rose finish, hand engraved, 3 diamonds, 2 baroque pearls . . .	60 00	1791 Rose finish, hand engraved, 3 diamonds . . .	70 00
		1792 Roman finish, 3 diamonds, 2 sapphires . . .	45 00

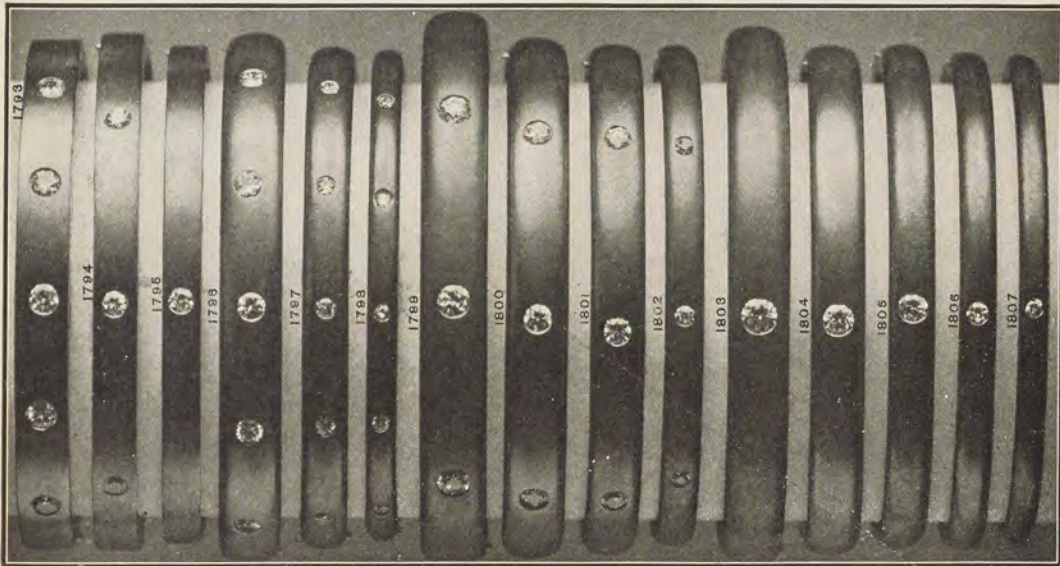

Fine Diamond Bracelets.

Illustrations are actual size. The stones are of the finest quality. The mountings are hand-made of 14kt gold. All are oval bracelets, which open with concealed joint.

1793 Roman finish, 5 diamonds . . .	\$110 00	1801 Roman finish, 3 diamonds . . .	\$65 00
1794 Roman finish, 3 diamonds . . .	60 00	1802 Roman finish, 3 diamonds . . .	38 00
1795 Roman finish, 1 diamond . . .	25 00	1803 Roman finish, 1 diamond . . .	70 00
1796 Roman finish, 5 diamonds . . .	100 00	1804 Roman finish, 1 diamond . . .	45 00
1797 Roman finish, 5 diamonds . . .	45 00	1805 Roman finish, 1 diamond . . .	30 00
1798 Roman finish, 5 diamonds . . .	35 00	1806 Roman finish, 1 diamond . . .	18 00
1799 Roman finish, 3 diamonds . . .	120 00	1807 Roman finish, 1 diamond . . .	15 00
1800 Roman finish, 3 diamonds . . .	70 00		

We take this opportunity of asking you to visit us when you are in Philadelphia. Should you wish information regarding the points of interest, suggestions for an outing or entertainment, or directions regarding transportation or any other facts about the city we will be pleased to serve. You may arrange to meet your friends at our store, which is most conveniently located in the heart of the shopping, theatre and hotel district, near the railroad terminals.

You are welcome as a visitor and we shall be happy to be of service to you.

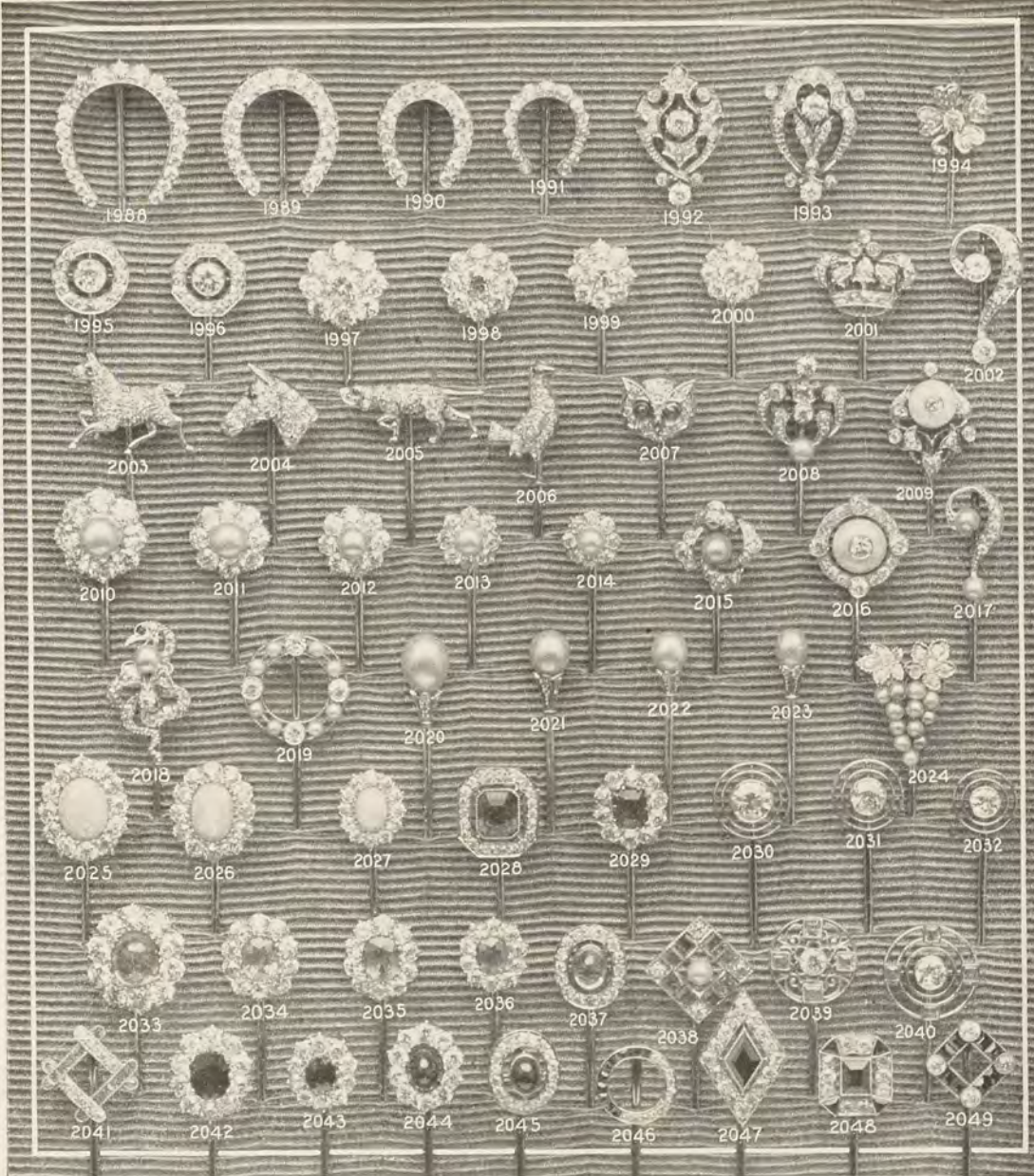

Fine Diamond and Precious Stone Scarf Pins.

Illustrations are actual size. The stones are of the finest quality. The mountings hand-made of 18kt gold and platinum.

1988 Horseshoe, 21 diamonds, . . . \$120 00	2013 Cluster, 8 diamonds, 1 pearl, \$75 00	2031 All platinum mounting, 1 diamond, . . . \$68 00
1989 Horseshoe, 17 diamonds, . . . 95 00	2014 Cluster, 8 diamonds, 1 pearl, 55 00	2032 All platinum mounting, 1 diamond, . . . 30 00
1990 Horseshoe, 15 diamonds, . . . 80 00	2015 Fancy, 9 diamonds, 1 pearl, 75 00	2033 Cluster, 10 diamonds, 1 cabochon sapphire, . . . 220 00
1991 Horseshoe, 15 diamonds, . . . 50 00	2016 Fancy, 17 diamonds, 1 pearl, 150 00	2034 Cluster, 10 dias., 1 sapphire, 160 00
1992 Fancy, 21 diamonds, . . . 100 00	2017 Question-mark, 5 diamonds, 2 pearls, . . . 27 00	2035 Cluster, 10 dias., 1 sapphire, 125 00
1993 Fancy, 22 diamonds, . . . 110 00	2018 Dragon, 27 dia., 1 pearl, . . . 100 00	2036 Cluster, 10 dias., 1 sapphire, 100 00
1994 Clover, 13 diamonds, . . . 53 00	2019 Circle, 4 diamonds, 8 pearls, 60 00	2037 Cluster, 16 dias., 1 cabochon sapphire, . . . 85 00
1995 Fancy, 17 diamonds, . . . 95 00	2020 Oriental pear-shaped pearl, 15 diamonds, . . . 750 00	2038 Fancy, 4 diamonds, 8 sapphires, 1 pearl, . . . 47 00
1996 Fancy, 17 diamonds, . . . 95 00	2021 Oriental pear-shaped pearl, 10 diamonds, . . . 200 00	2039 Fancy, 1 dia., 4 sapphires, . . . 35 00
1997 Cluster, 9 diamonds, . . . 240 00	2022 Oriental pear-shaped pearl, 10 diamonds, . . . 125 00	2040 Fancy, 1 dia., 4 sapphires, . . . 55 00
1998 Cluster, 9 diamonds, . . . 200 00	2023 Oriental pear-shaped pearl, 5 diamonds, . . . 75 00	2041 Fancy, 12 dia., 12 sapphires, . . . 75 00
1999 Cluster, 9 diamonds, . . . 100 00	2024 Grapes, 12 dias., 17 fancy pearls, . . . 55 00	2042 Cluster, 10 dia., 1 ruby, . . . 235 00
2000 Cluster, 9 diamonds, . . . 80 00	2025 Cluster, 12 diamonds, 1 opal, 135 00	2043 Cluster, 10 dia., 1 ruby, . . . 110 00
2001 Crown, 17 diamonds, . . . 70 00	2026 Cluster, 12 diamonds, 1 opal, 110 00	2044 Cluster, 10 dia., 1 cabochon ruby, . . . 178 00
2002 Question-mark, 7 diamonds, 60 00	2027 Cluster, 12 diamonds, 1 opal, 60 00	2045 Cluster, 18 dia., 1 cabochon ruby, . . . 95 00
2003 Horse, 35 dias., ruby eye, 135 00	2028 Cluster, 22 diamonds, 1 emerald, . . . 280 00	2046 Circle, 11 dia., 11 rubies, . . . 75 00
2004 Horse's-head, 28 dias., ruby eye, 110 00	2029 Cluster, 10 diamonds, 1 emerald, . . . 190 00	2047 Fancy, 16 dia., 1 ruby, . . . 175 00
2005 Dog, 23 diamonds, ruby eye 95 00	2030 All platinum mounting, 1 diamond, . . . 125 00	2048 Fancy, 10 dia., 5 rubies, . . . 125 00
2006 Chicken, 22 diamonds, ruby eye, 87 00		2049 Fancy, 4 dia., 8 rubies, . . . 75 00
2007 Owl's head, 15 dia., ruby eyes 90 00		
2008 Fancy, 11 dias., 1 pearl, 70 00		
2009 Fancy, 9 diamonds, 1 pearl, 60 00		
2010 Cluster, 8 diamonds, 1 pearl, 240 00		
2011 Cluster, 8 diamonds, 1 pearl, 160 00		
2012 Cluster, 8 diamonds, 1 pearl, 100 00		

Any article bought from us by mail may be returned if it does not please you for exchange or refund.

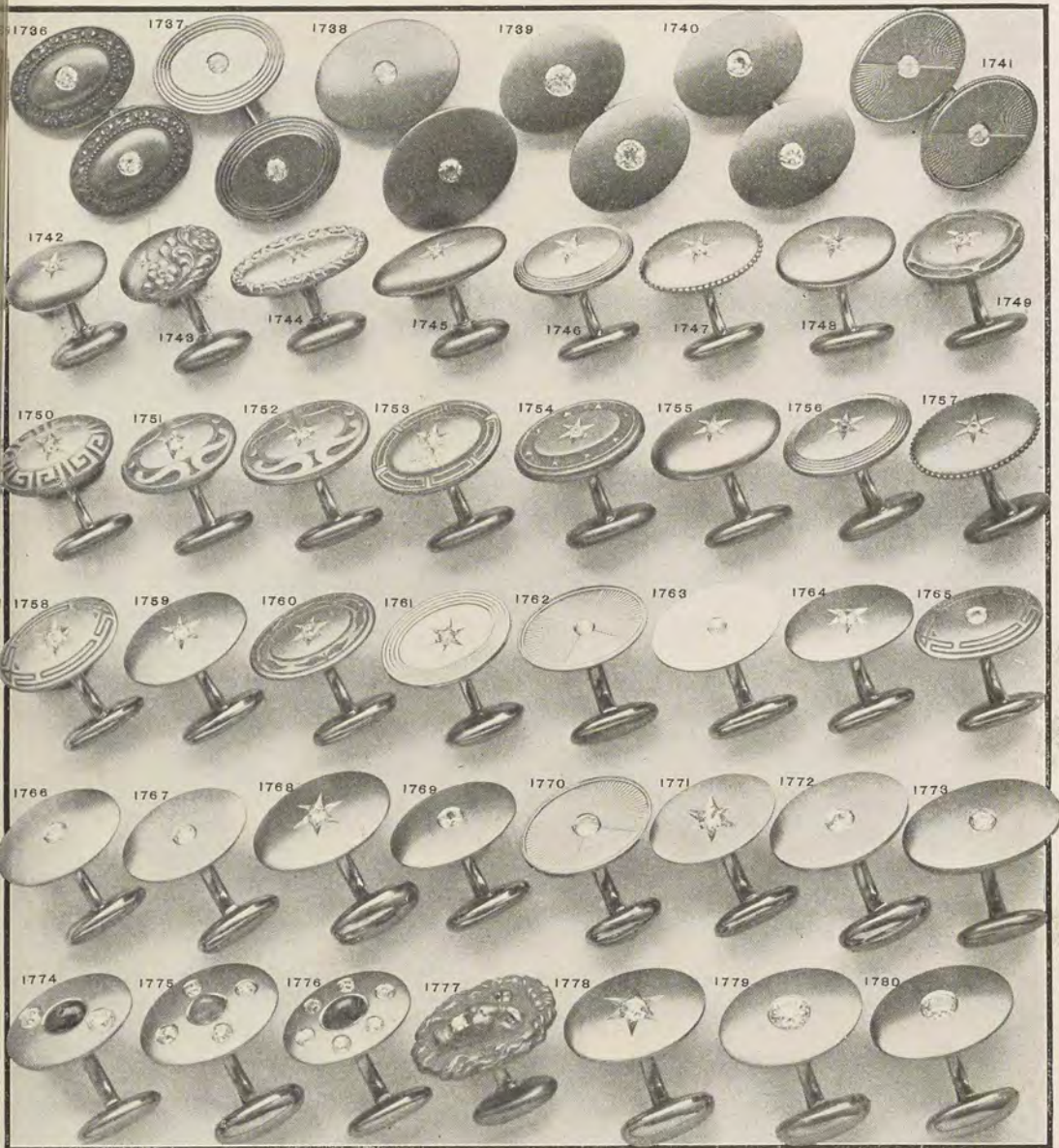

Diamond Link Buttons.

Illustrations are actual size. The diamonds are of the finest quality. Mountings heavy and well made, of solid 14kt gold

1736 Fancy edge, 4 diamonds.....	\$45 00	1760 Fancy, with diamonds.....	\$15 00
1737 Lined edge, 4 diamonds, \$50; 2 diamonds.....	37 00	1761 Lined edge, with diamonds.....	18 00
1738 Plain, 4 diamonds, \$52; 2 diamonds.....	35 00	1762 Fancy, with diamonds.....	20 00
1739 Plain, 4 diamonds, \$115; 2 diamonds.....	60 00	1763 Plain, with diamonds.....	20 00
1740 Plain, 4 diamonds, \$55; 2 diamonds.....	33 00	1764 Plain, with diamonds.....	20 00
1741 Fancy, 4 diamonds, \$40; size larger, 4 diamonds.....	60 00	1765 Fancy, with diamonds.....	20 00
1742 Plain, with diamonds.....	8 00	1766 Plain, with diamonds.....	25 00
1743 Fancy, with diamonds.....	8 00	1767 Plain, with diamonds.....	25 00
1744 Fancy edge, with diamonds.....	8 00	1768 Plain, with diamonds.....	25 00
1745 Plain, with diamonds.....	8 00	1769 Plain, with diamonds.....	30 00
1746 Lined edge, with diamonds.....	10 00	1770 Fancy, with diamonds.....	35 00
1747 Bead edge, with diamonds.....	10 00	1771 Plain, with diamonds.....	35 00
1748 Plain, with diamonds.....	10 00	1772 Plain, with diamonds.....	40 00
1749 Fancy, with diamonds.....	10 00	1773 Plain, with diamonds.....	50 00
1750 Plain, with diamonds.....	10 00	1774 Plain, 4 diamonds, 2 Cabochon rubies, \$115; 4 diamonds, 2 Cabochon sapphires, \$95; 6 diamonds.....	50 00
1751 Fancy, with diamonds.....	12 00	1775 Plain, 8 diamonds, 2 Cabochon rubies, \$120; 10 diamonds, 2 diamonds, 2 Cabochon sapphires, \$75; 8 diamonds, 2 Cabochon rubies, \$140; 12 diamonds.....	90 00
1752 Fancy, with diamonds.....	12 00	1776 Plain, 12 diamonds, 2 Cabochon rubies, \$140; 12 diamonds, 2 Cabochon sapphires.....	135 00
1753 Fancy, with diamonds.....	12 00	1777 Lion's Head, 2 diamonds, olivine eyes.....	27 00
1754 Plain, with diamonds.....	12 00	1778 Plain, with diamonds.....	70 00
1755 Lined edge, with diamonds.....	12 00	1779 Plain, with diamonds.....	170 00
1756 Milled edge, with diamonds.....	12 00	1780 Plain, with diamonds.....	100 00
1757 Plain, with diamonds.....	15 00		
1758 Plain, with diamonds.....	15 00		
1759 Plain, with diamonds.....	15 00		

All mail orders are filled carefully. We send an acknowledgment of receipt in every case, thus assuring our customers of attention. Each order is executed personally by an interested, well-informed party, and errors seldom occur. In writing to us regarding a mail order sent previously, please mention the number of the order

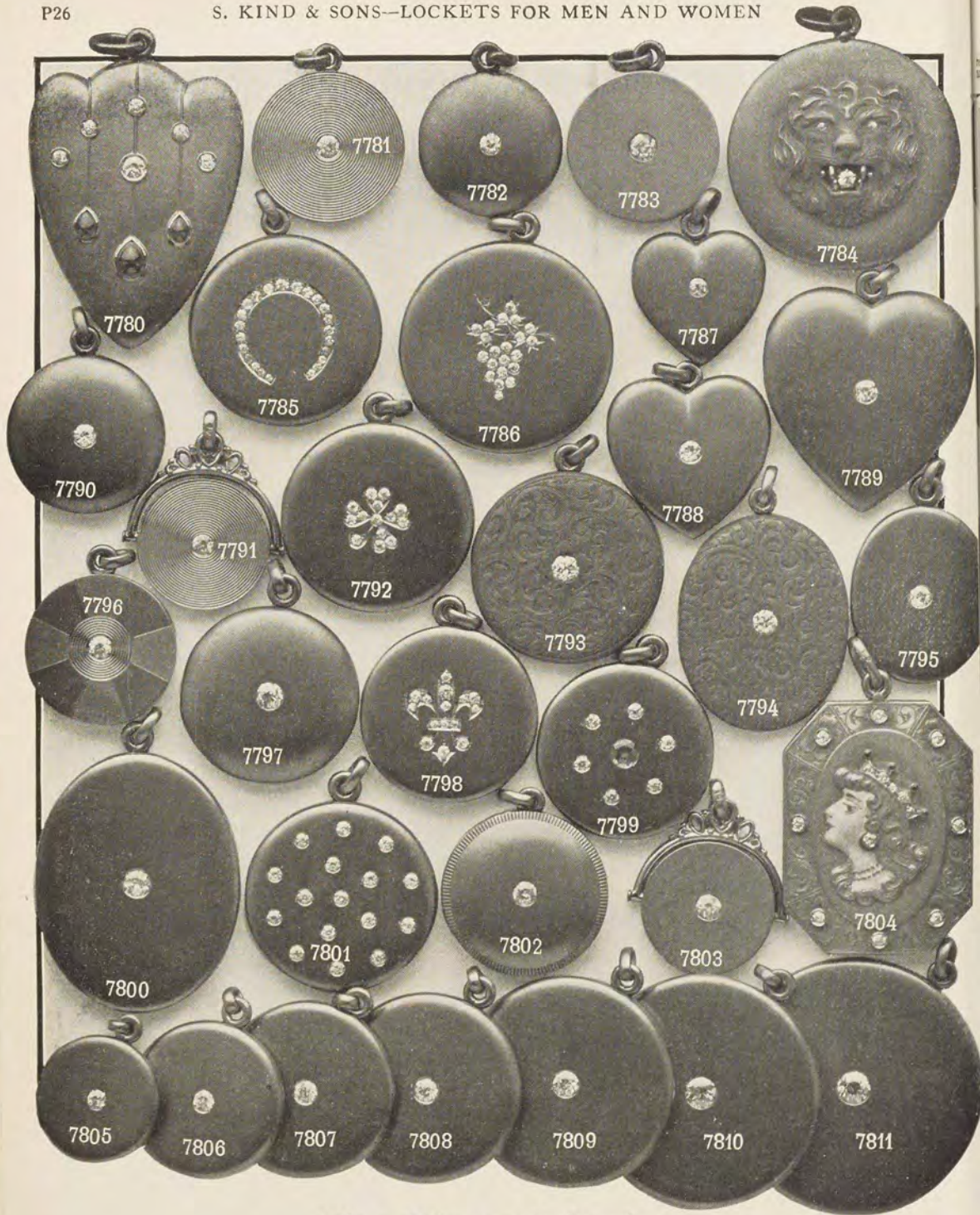

Fine Diamond Locket.

Illustrations are actual size. The diamonds are of the finest quality. Locket's hand-made of solid 14kt gold.

7780 Heart, Roman, 6 diamonds, 3 cabochon sapphires, \$117 00	7791 Lined with bale, polished, 1 diamond, \$30 00	7802 Roman, milled edge, 1 diamond, \$30 00
7781 Lined, polished, 1 diamond, 35 00	7792 Clover, Roman, 14 diamonds, 77 00	7803 Polished, with bale, 1 diamond, 45 00
7782 Roman, 1 diamond, 27 00	7793 Hand engraved, rose finish, 1 diamond, 50 00	7804 Fancy enameled face, 5 diamonds, 4 rubies in crown, diamond earring, 8 diamonds in border, rose finish, 110 00
7783 Polished, 1 diamond, 50 00	7794 Hand engraved, rose finish, 1 diamond, 45 00	Same without diamonds in border, 67 00
7784 Lion's head, diamond eyes, diamond in mouth, rose finish, \$50.00; large size diamond eyes, diamond in mouth, 70 00	7795 Roman, 1 diamond, 20 00	7805 Roman, 1 diamond, 13 50
7785 Horseshoe, Roman, 23 diamonds, 75 00	7796 Gold and platinum, 1 diamond, 50 00	7806 Roman, 1 diamond, 25 00
7786 Grapes, Roman, 21 diamonds, 110 00	7797 Roman, 1 diamond, 45 00	7807 Roman, 1 diamond, 30 00
7787 Heart, Roman, 1 diamond, 20 00	7798 Fleur-de-lis, Roman, 1 diamond, 75 00	7808 Roman, 1 diamond, 35 00
7788 Heart, Roman, 1 diamond, 25 00	7799 Roman, 6 diamonds, 1 sapphire, 65 00	7809 Roman, 1 diamond, 40 00
7789 Heart, Roman, 1 diamond, 40 00	7800 Roman, 1 diamond, 75 00	7810 Roman, 1 diamond, 75 00
7790 Roman, 1 diamond, 35 00	7801 Roman, 16 diamonds, 115 00	7811 Roman, 1 diamond, 90 00

Plain locket's, with single diamonds, are usually finished in Roman gold, but we will furnish any locket in polished gold, upon request.

The watches illustrated on this page are made by the E. Howard Watch Company, of Waltham, Mass. They have a well-earned reputation for reliability, having been made for over half a century. The "Howard" Watch represents the greatest degree of elegance and superiority of any watch made in America.

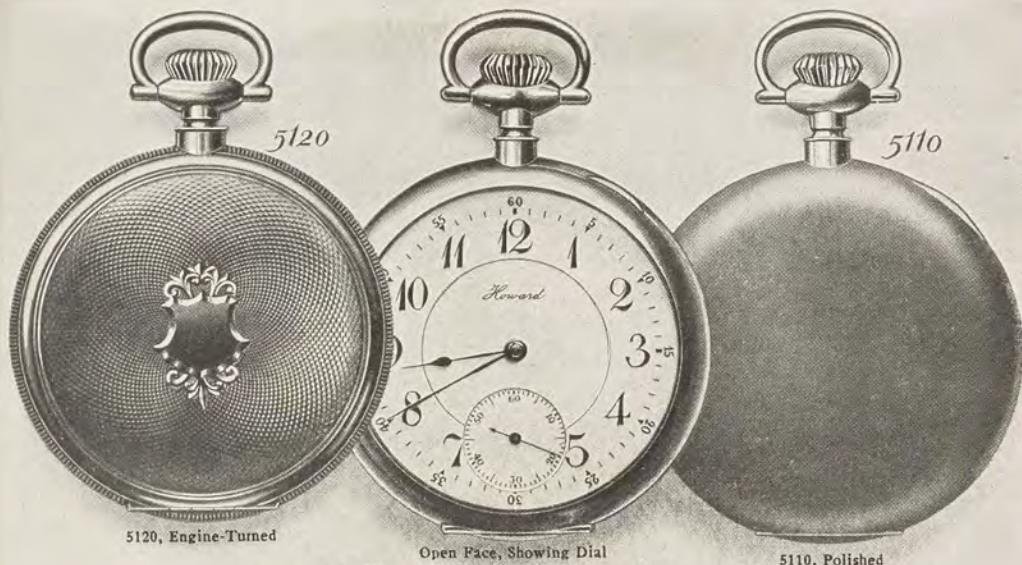

16-Size HOWARD Watches

	23 Jewels, adj. to temp. and 5 pos.	21 Jewels, adj. to temp. and 5 pos. (Open Face only)	19 Jewels, adj. to temp. and 5 pos.	17 Jewels, adj. to temp. and 5 pos.	17 Jewels, adj. to temp. and 3 pos. Double Roller	17 Jewels, adj. to temp. and 3 pos. Single Roller (Hunting only)
5120 Hunting, 14-K. Gold, Heavy.....	\$135.00	\$105.00	\$95.00	\$85.00	\$80.00
" Open Face, 14-K. Gold, Heavy....	125.00	\$100.00	95.00	85.00	75.00
" Hunting, Boss or Cres., Gold Filled	92.50	62.50	52.50	42.50	37.50
" Open Face, Boss or Cres., Gold Filled	90.00	65.00	60.00	50.00	40.00
5110 Hunting, 14-K. Gold, Heavy.....	135.00	105.00	95.00	85.00	80.00
" Open Face, 14-K. Gold, Heavy....	125.00	100.00	95.00	85.00	75.00
" Hunting, Boss or Cres., Gold Filled	92.50	62.50	52.50	42.50	37.50
" Open Face, Boss or Cres., Gold Filled	90.00	65.00	60.00	50.00	40.00

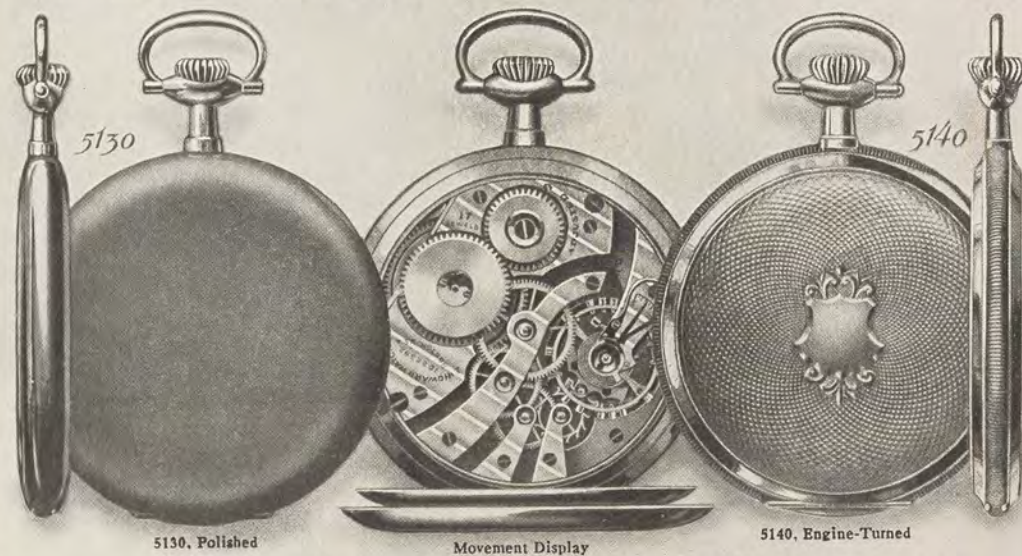

12-Size, Extra-Thin Model, HOWARD Watches

	21 Jewels, adj. to temp. and 5 pos.	19 Jewels, adj. to temp. and 5 pos.	17 Jewels, adj. to temp. and 3 pos.
5130 Hunting, 14-K. Gold, Heavy.....	\$135.00	\$105.00	\$85.00
" Open Face, 14-K. Gold, Heavy.....	125.00	95.00	75.00
" Hunting, Boss or Cres., Gold Filled...	92.50	62.50	42.50
" Open Face, Boss or Cres., Gold Filled.	90.00	60.00	40.00
5140 Hunting, 14-K. Gold, Heavy.....	135.00	105.00	85.00
" Open Face, 14-K. Gold, Heavy.....	125.00	95.00	75.00
" Hunting, Boss or Cres., Gold Filled...	92.50	62.50	42.50
" Open Face, Boss or Cres., Gold Filled.	90.00	60.00	40.00

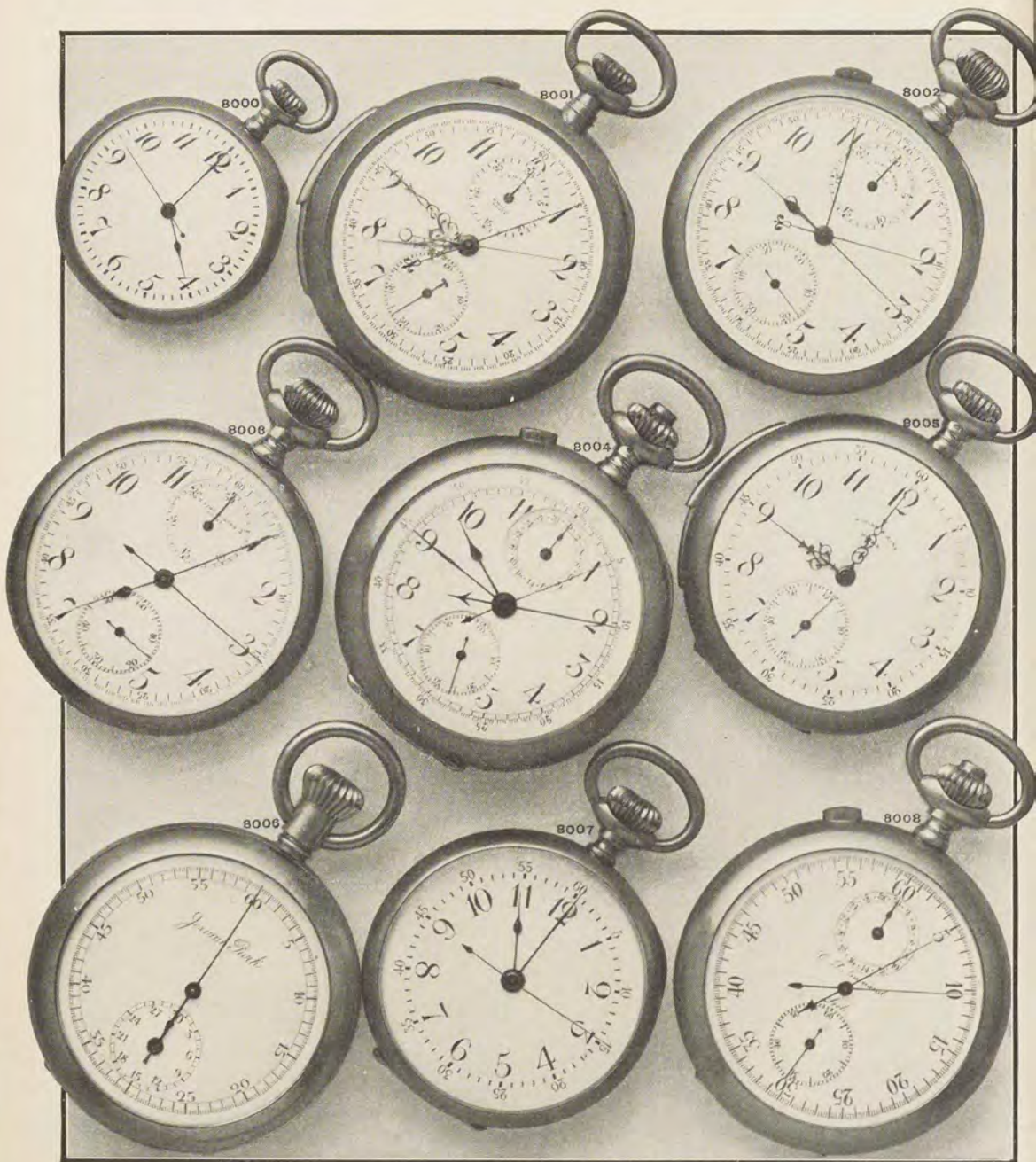

Complicated Watches.

Illustrations are actual size. These watches are made in Switzerland, under our own supervision, and are thoroughly guaranteed.

8000 Nurse's watch, sweep second-hand, 14kt gold case, \$30.00; 25-year gold filled case, \$21.00; silver case, \$15.00; gun metal case	\$13 50	8004 14kt case, stop and fly-back, chronograph, minute register and regular time hands	\$100 00
8001 18kt case, stop and fly-back, chronograph and minute repeater; strikes the hours, quarters and minutes	500 00	8005 14kt case, minute repeater, strikes hours, quarters and minutes	125 00
8002 14kt case, stop and fly-back, chronograph, minute register and regular time hands	175 00	- A finer watch of this description	200 00
A finer watch of this description	300 00	8006 Nickel, stop and fly-back	6 00
8003 14kt case, stop and fly-back, minute register and regular time hands	125 00	8007 Doctor's watch, sweep second hand, 14kt case	45 00
		25-year gold filled case, \$25.00; silver case	16 00
		8008 Split and fly-back, chronograph, minute register, 25-year gold filled case; \$35.00; silver case	24 00
		Gun metal case, \$21.00; nickel case	20 00

We pack our watches carefully and tastefully in appropriate cases; these are placed in strong outside boxes for protection. We ship all watches prepaid (by express in almost all cases). We are responsible for them while in transit, and positively guarantee their safe arrival.

Stop-watches are a great convenience, appreciated by any one driving a motor car. They are indispensable in timing all racing events and are now frequently used by superintendents, foremen, etc., in timing labor in various operations. We supply stop-watches for the last named purpose to the Victor Talking Machine Co., Camden, N. J., and many others.

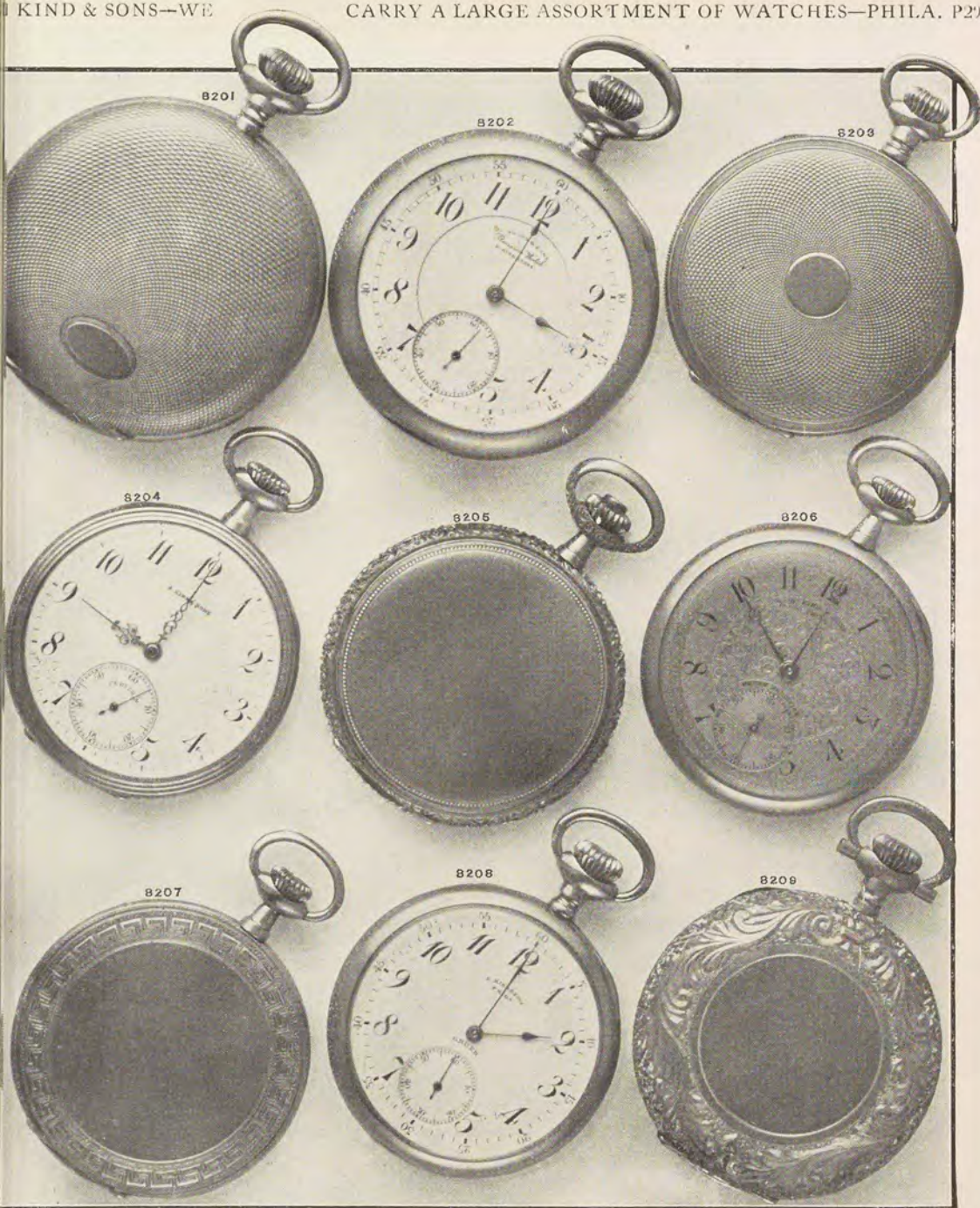

Men's Extra Fine Watches.

We are Philadelphia agents for the Gruen Precision Watch. The movements are made in Europe, under American management, and are very high-grade time-keepers. The cases are made by the same firm in America, and rely by hand, of 14kt and 18kt gold and are strictly high-grade. *Not illustrated.

- 8201** 16 size, 14kt solid gold, engine turned, hunting case, with finely jeweled Gruen movement \$100 00
- 8201a*** Same as 8201, 12 size, with finest Gruen Precision movement \$135 00
- 8202** 16 size, 18kt solid gold, extra heavy pl. pol., open face case, concealed joints, with finest Gruen Precision mov., \$160 00
- 8202*** Same as 8202, 16 size, 14kt solid gold heavy case, with finely jeweled adjusted Gruen movement \$90 00
- 8202b*** Same as 8202, 16 size, 14kt solid gold, heavy case, with finely jeweled Gruen movement \$55 00
- 8202c*** 16 size, 14kt solid gold, extra hvy., pl. pol., hunting case, with finely jeweled adjusted Gruen movement \$75 00
- 8202d*** 16 size, 14kt solid gold, hvy. pl. pol. hunting case, with finely jeweled Gruen movement \$65 00
- 8203** 12 size, 14kt solid gold, engine turned, hunting, spot or shield case, with finely jeweled Gruen movement \$75 00

- 8203a*** Same as 8203, open face case, with finely adjusted Gruen movement . . . \$75 00
- 8203b*** Same as 8203, hvy. open face case, with finely jeweled Gruen mov. \$50 00
- 8203c*** 16 size, 14kt solid gold, hvy. hunting, engine turned, spot or shield case, with finely adjusted Gruen movement . . . \$75 00
- 8203d*** Same as 8203, 16 size, 14kt solid gold, ex. heavy, open face case, with extra fine jeweled adjusted Gruen mov., \$100 00
- 8204** 12 size, 14kt solid gold, thin model, pl. pol. or engine turned, open face case, (thick. of entire watch, 5-16 inch), with finely jeweled Gruen movement . . . \$50 00
- 8205** 12 size, 14kt solid gold, thin model, pl. pol., fancy edge and cen. hunting case (thickness of entire watch, 5-16 in.), with finely jeweled Gruen movement . . . \$75 00
- 8205a*** Same as 8205, 12 size, 14kt solid gold, extra heavy, open face case, with extra fine jew. adjl. Gruen mov. . . \$90 00
- 8206** 12 size, 14kt solid gold, thin model, pl. pol., open face case (thickness of entire

- watch, 5-16 inch) white or gilt dial, with fine 21 jew. adjusted Gruen mov., \$120 00
- 8206a*** Same as 8206, open face case, white or gilt dial, with finely jeweled adjusted Gruen movement \$70 00
- 8206b*** Same as 8206, open face case, with finely jeweled Gruen movement \$50 00
- 8207** 12 size, 14kt solid gold, thin model, pl. pol. fancy edge, open face case (thickness of entire watch, 5-16 inch), with finely jeweled Gruen movement \$80 00
- 8208** 12 size, 14kt solid gold, extra heavy, pl. pol. open face case, concealed joints, with finest Gruen Precision mov., \$125 00
- 8208a*** Same as 8208, heavy, open face case, with finely jeweled adjusted Gruen movement \$65 00
- 8208b*** 12 size, 12kt solid gold, plain pol. open face case, with finely jeweled Gruen movement \$50 00
- 8209** 12 size, 14kt solid gold, hvy. chased and fancy center hunting case, with finely jeweled adjusted Gruen move. . . \$105 00

These watches are very suitable for presentations. We pack them in rich leather cases as befits their elegance. Beautiful monograms engraved without charge.

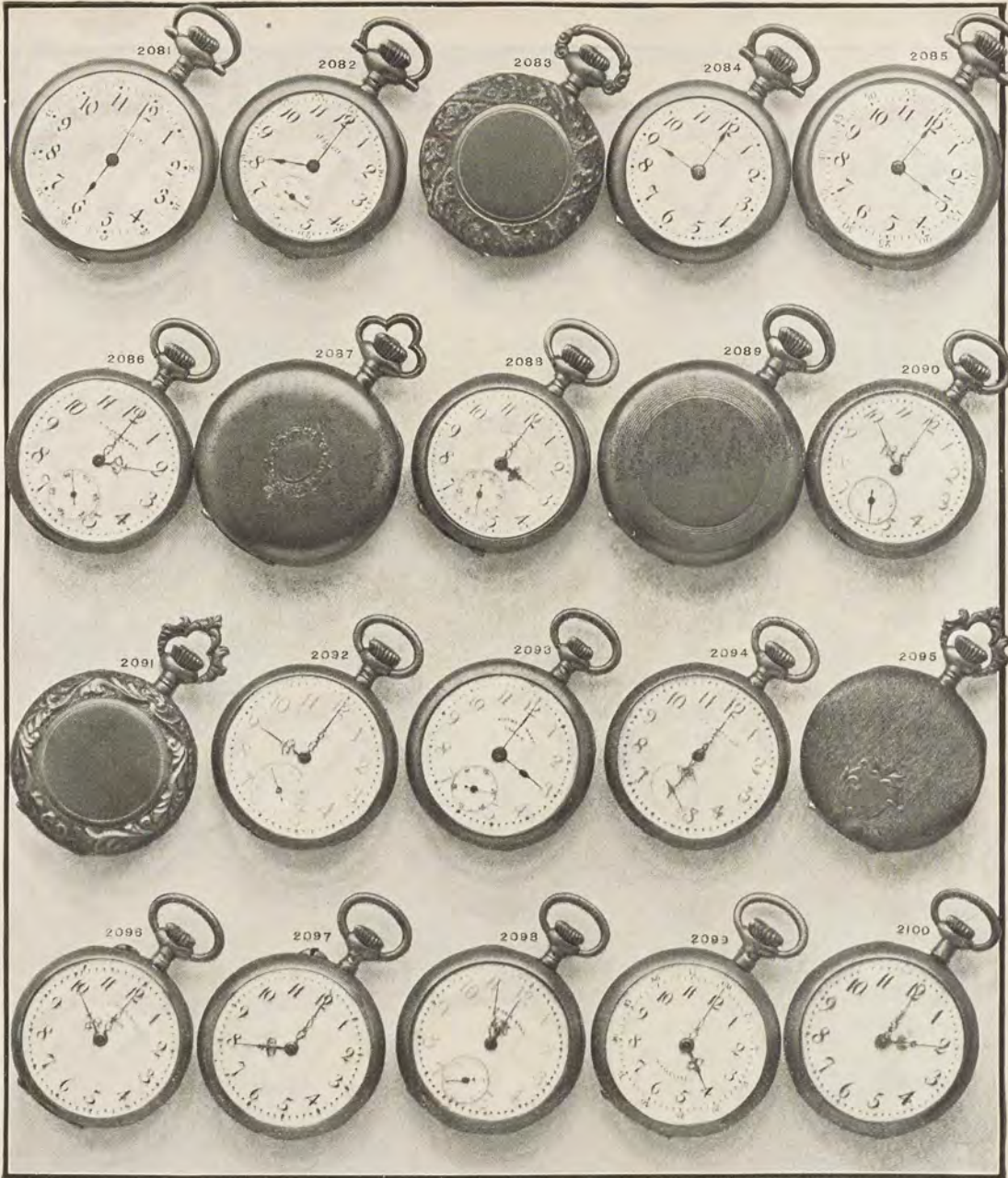

Ladies' Solid Gold Chatelaine Watches.

Illustrations are actual size. All are fully guaranteed as accurate time-keepers, excepting Nos. 2099 and 2100, which are low in price and not recommended for accuracy.

- | | | |
|--|---|---|
| <p>2081 14kt. heavy, plain polished, open face case, with 15 jewel Elgin movement. \$27 00</p> <p>2082 14kt. heavy, plain polished, open face case, with 17 jewel Elgin movement. 38 00</p> <p>15 jewel Elgin movement. 33 00</p> <p>2083 14kt. heavy, hand engraved, open face case, with 15 jewel Elgin movement. 38 00</p> <p>Larger size 15 jewel movem't. 35 00</p> <p>2084 14kt. heavy, plain polished, open face case, with 16 jewel Waltham movement. 38 00</p> <p>2085 14kt. heavy, plain polished, open face case with Riverside 17 jewel Waltham movem't. 36 00</p> <p>17 jewel Waltham movem't. 30 00</p> <p>13 jewel Waltham movem't. 27 00</p> <p>2086 14kt. heavy, plain polished, open face case, fine Swiss mov., 50 00</p> | <p>2087 14kt. heavy, plain polished, wreath engraved open face case, fine Gruen movement, \$30 00</p> <p>2088 14kt. extra heavy, plain polished, open face case, fine Swiss movement. 60 00</p> <p>2089 14kt. heavy, plain, polished, lined edge, open face case, fine Gruen movement. 30 00</p> <p>2090 14kt. heavy, plain polished open face case, fine Swiss mov., 45 00</p> <p>2091 14kt. extra heavy, hand chased open face case with fine adjusted Gruen movement. 70 00</p> <p>Large size, fine Gruen mov., 70 00</p> <p>2092 14kt. heavy, plain polished, open face case with fine Swiss movement. 40 00</p> <p>2093 14kt. heavy, plain polished, open face case with fine Swiss movement. 30 00</p> | <p>2094 14kt. heavy, plain polished, open face case with fine Swiss movement. \$35 00</p> <p>2095 14kt. extra heavy, new style silk engraving, open face case with fine adjusted Gruen movement. 60 00</p> <p>Large size fine adjusted Gruen movement. 60 00</p> <p>2096 14kt. plain polished, open face case, Swiss movement. 20 00</p> <p>2097 14kt. plain polished, open face case with Swiss movement. 15 00</p> <p>2098 14kt. plain polished, open face case with Swiss lever mov., 25 00</p> <p>Larger size, Swiss lever mov., 25 00</p> <p>2099 14kt. plain polished, open face case with Swiss movement. 13 50</p> <p>2100 14kt. plain polished, open face case with Swiss movement. 10 00</p> |
|--|---|---|

CONTINUED FROM PAGE 31, OPPOSITE.

14kt Solid Gold Bracelet Watches.

- | | | |
|---|--|--|
| <p>2143 Plain, bracelet watch, Swiss movement. \$55 00</p> | <p>2144 Roman finish, woven strap bracelet watch, Swiss movement. \$90 00</p> | <p>2145 Plain, chain bracelet watch, Swiss movement. \$52 50</p> <p>2146 Extension bracelet (plain) watch, Swiss movement. \$50 00</p> |
|---|--|--|



Enameled, Fancy and Plain Gold Chatelaine Watches.

Illustrations are actual size. The watches are of artistic designs, finely enameled in any color, and the stones genuine.

- 2127** Solid 14kt gold, enameled, rose diamond ornament, thin model open face, fine Swiss movement, gilt or silver dial \$90 00
- 2128** Solid 14kt gold, enameled, rose diamond ornament, thin model open face, extra fine Swiss movement, gilt or silver dial 115 00
- 2129** Solid 14kt gold, enameled, rose diamond ornament, thin model open face, fine Swiss movement, gilt or silver dial \$135 00
- 2130** Solid 14kt gold, enameled, thin model open face, fine Swiss movement 100 00
- 2131** Solid 14kt gold, black enamel, thin model open face, fine Swiss movement 53 00
- 2132** Diamond in centre 60 00
- 2133** Solid 14kt gold, heavy hand engraved, rose finish, open face, fine Swiss movement 37 50
- 2134** Solid 14kt gold, heavy antique, rose finish, open face, 1 diamond fine Swiss movement 60 00

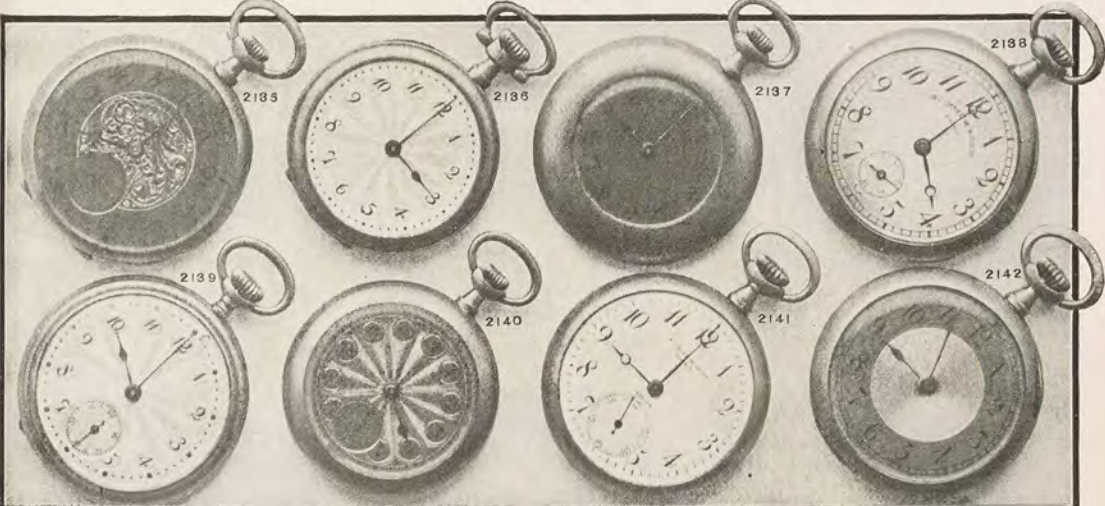

- 2135** Solid 14kt gold, plain, thin model open face, 17 jewel Swiss movement, gilt or silver dial \$65 00
- 2136** Solid 14kt gold, plain, thin model open face, 17 jewel Swiss movement, gilt or silver dial 75 00
- 2137** Solid 14kt gold, plain, thin model knife edge, open face, 17 jewel Swiss movement, gilt or silver dial \$75 00
- 2138** Solid 14kt gold, plain, thin model open face, jeweled Swiss movement, gilt or silver dial 30 00
- 2139** Solid 14kt gold, plain, thin model open face, jeweled Swiss movement, gilt or silver dial 45 00
- 2140** Solid 14kt gold, plain, thin model open face, jeweled Swiss movement, gilt or silver dial \$45 00
- 2141** Solid 14kt gold, plain, thin model open face, 17 jwl. Gruen movement, 50 00
- 2142** Solid 14kt gold, plain, thin model open face, jeweled Swiss movement, 22 00

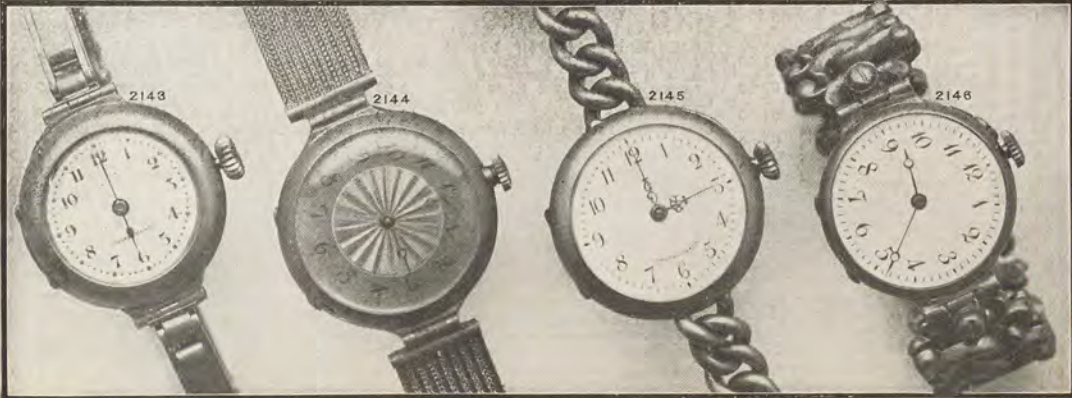

Prices of these bracelet watches on page P30, opposite.

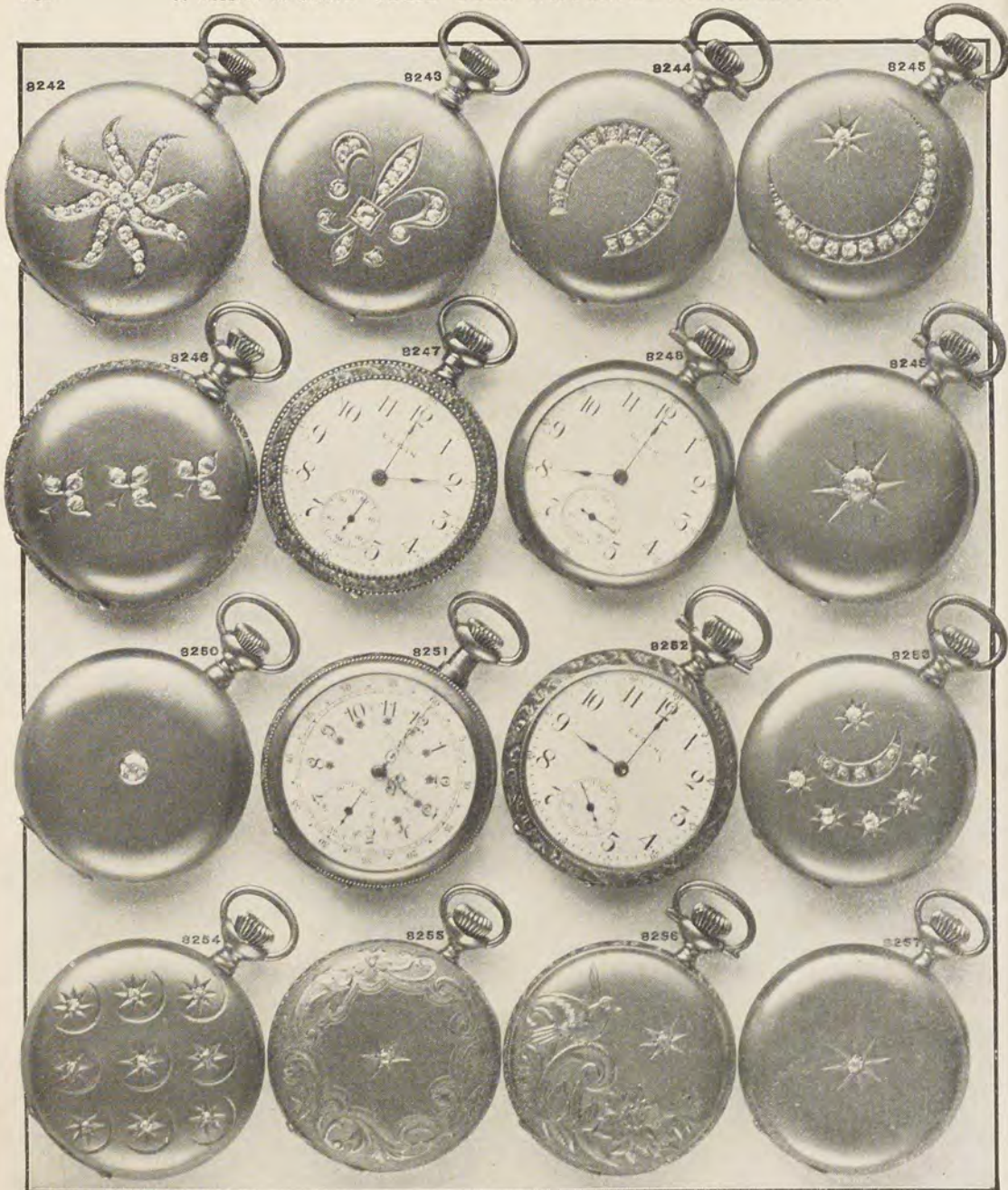

Ladies' Solid 14kt Gold Watches.

Illustrations are actual size. Solid 14kt gold cases. The diamonds are full cut and of fine quality.

8242 0 size, extra heavy hunting case, 37 dias., 15 jewel Elgin mov., \$117 00	8248c Same as No. 8248, with ex. heavy case, 15 jewel Elgin mov., \$35 00	center, engine turned or pl. pol. open face case, 7 jewel Elgin mov., \$25 00
8243 0 size, extra heavy hunting case, 15 dias., 15 jewel Elgin mov., 82 00	8249 0 size, extra heavy hunting case, 1 dia., 15 jewel Elgin mov., 100 00	8252a Same as No. 8252, heavy case, 15 jewel Elgin movement, 30 00
8244 0 size, heavy hunting case, 15 dias., 15 jewel Elgin mov., 65 00	8249a Same as No. 8249, heavy case, smaller diamond, 42 00	8253 0 size, heavy hunting case, 11 dias., 15 jewel Elgin movement, 72 00
8245 0 size, extra heavy hunting case, 16 dias., 15 jewel Elgin mov., 97 00	8249b Same as No. 8249, open face case, 75 00	8253a Same as No. 8253, sma. dias., 52 00
8246 0 size, extra heavy hunting case, 9 dias., 15 jewel Elgin mov., 95 00	8250 0 size, heavy hunting case, 1 dia., 15 jewel Elgin movement, 53 00	8254 0 size, heavy hunting case, 9 dias., 15 jewel Elgin movement, 57 00
8247 0 size, extra heavy, fancy edge, engine turned or pl. pol. open face case, 15 jewel Elgin mov., 35 00	8250a Same as No. 8250, smaller diamond, 35 00	8255 0 size, hand-eng. hunting case, 1 dia., 7 jewel Elgin mov., 25 00
8248 0 size, plain polished, open face case, 7 jewel Elgin movement, 20 00	8251 0 size, heavy head edge, fancy center, engine turned or pl. pol. open face case, 7 jewel Elgin movement, 25 00	8256 0 size, hand-eng. hunting case, 1 dia., 15 jewel Elgin mov., 30 00
8248a Same as No. 8248, without cap, 16 50	8252 0 size, heavy fancy edge and	8256a Same as No. 8256, lar. dia., 37 00
8248b Same as No. 8248, hvy. case, 25 00		8257 0 size, hunting case, 1 dia., 7 jewel Elgin movement, 25 00
		8257a Same as No. 8257, open face, 7 jewel Elgin movement, 25 00

The watches illustrated on this page are fitted with Elgin movements and are guaranteed to give satisfaction. Watches quoted with 15 jewel movements can be had with 7 jewel movements for \$4.50 less; those with 7 jewel movements can be had with 15 jewel movements for \$4.50 additional. Suitable chains illustrated on pages P45, P46, P47 and P57. We repair foreign and domestic watches, rebuild old watches into modern stem-winders and change hunting cases into open face. Our workmen are recognized as experts and their advice is frequently asked by the largest watch factories in regard to new models. Send your watches with perfect confidence. We will send an estimate before proceeding, and whatever repairing is done, will be properly completed and fully guaranteed.



Ladies' Solid 14kt Gold Watches.

Illustrations are actual size. Cases are well made of 14k solid gold, and engraved by hand.

- | | | |
|---|--|--|
| <p>2009 0 size, extra heavy hand chased, hunting case, 15 jewel Elgin mov. \$48 00</p> <p>2010 0 size, hand-engraved, hunting case, 15 jewel Elgin movement. \$30 00</p> <p>2010a Same as No. 2010, open face. \$30 00</p> <p>2011 0 size, extra heavy hand-chased and engraved, hunting case, 15 jewel Elgin movement. \$42 00</p> <p>2012 0 size, heavy, hand-engraved, hunting case, 15 jewel Elgin movement. \$38 00</p> <p>2013 0 size, plain polished or engine turned, fancy border and center, hunting case, 15 jewel Elgin movement. \$32 00</p> <p>2013a Same as No. 2013, open face, case. \$30 00</p> <p>2014 0 size, heavy, hand engraved, hunting case, 7 jewel Elgin movement. \$25 00</p> | <p>2015 0 size, heavy, hand-engraved, hunting case, 7 jewel Elgin movement. \$25 00</p> <p>2016 0 size, plain polished, hunting case, 7 jewel Elgin movement. \$20 00</p> <p>2016a Same as No. 2016, heavy case. \$25 00</p> <p>2016b Same as No. 2016, extra heavy case, 15 jewel Elgin movement. \$32 00</p> <p>2017 0 size, plain polished or engine turned, hunting case, 15 jewel Elgin movement. \$30 00</p> <p>2017a Same as No. 2017, open face case. \$30 00</p> <p>2018 0 size, Bassine, engine turned, spot or shield hunting case, 15 jewel Elgin movement. \$32 00</p> <p>2019 0 size, engine turned, drop shield or shield hunting case, 7 jewel Elgin movement. \$22 00</p> <p>2019a Same as No. 2019, heavy case. \$25 00</p> | <p>2019b Same as No. 2019, extra heavy case 15 jewel Elgin movement. \$32 00</p> <p>2020 0 size, extra heavy plain polished or engine turned, fancy border, hunting case, 15 jewel Elgin movement. \$48 00</p> <p>2021 0 size, hand-engraved, engine turned or plain polished, fine 13 jewel Waltham movement. \$50 00</p> <p>2021a Same as No. 2021, plain polished, open face case, 13 jewel Waltham movement. \$27 00</p> <p>2022 0 size, hand-engraved, hunting case, 7 jewel Elgin movement. \$23 00</p> <p>2023 0 size, hand-engraved, hunting case, 7 jewel Elgin movement. \$22 00</p> <p>2024 0 size, hand engraved or engine turned, shield hunting case, 7 jewel Elgin movement. \$20 00</p> |
|---|--|--|

Watches quoted with 15 jewel movements can be had with 7 jewel movements for \$4.50 less; those with 7 jewel movements can be had with 15 jewel movements for \$4.50 additional.

We employ expert watchmakers. Watches of all kinds carefully and promptly repaired in our own shop. Persons living at a distance need feel no hesitancy in sending their watches to us. An estimate will be sent before the work is done.



Men's Solid 14kt Gold Watches.

Illustrations are actual size. Solid 14kt gold cases.

2025 12 size, hand-engraved hunting case, 15 jewel Elgin movement.....	2028a Same as No. 2028, lighter case.....	2031 16 size, hand-engraved, fancy edge hunting case, 15 jewel Elgin movement.....
\$30 00	\$40 00	\$45 00
2025a Same as No. 2025, extra heavy case.....	2028b Same as No. 2028, 16 size case.....	2031a Same as No. 2031, open face case.....
43 00	48 00	48 00
2025b Same as No. 2025, open face case.....	2029 12 size, hand-engraved, fancy edge, hunting-case, 15 jewel Elgin movement.....	2032 12 size, engine turned hunting case, 15 jewel Elgin movement.....
38 00	40 00	40 00
2026 12 size, hand-engraved hunting case, 15 jewel Elgin movement.....	2029a Same as No. 2029, 16 size case.....	2032a Same as No. 2032, extra heavy case.....
40 00	45 00	45 00
2027 12 size, extra heavy, hand-engraved hunting case, 15 jewel Elgin movement.....	2030 12 size, lined edge, hunting case, 15 jewel Elgin mov.....	2033 16 size, hand-engraved hunting case, 15 jewel Elgin movement.....
48 00	47 00	35 00
2028 12 size, plain polished hunting case, 15 jewel Elgin movement.....	2030a Same as No. 2030, open face case.....	2033a Same as No. 2033, extra heavy case.....
45 00	42 00	42 00
	2030b Same as No. 2030, 16 size case.....	
	48 00	
	2030c Same as No. 2030, 16 size, open face case.....	
	45 00	

We can furnish any of the above with 7 jewel Elgin movements at \$3.50 less than prices quoted. Each watch is guaranteed to be a good timekeeper. You can feel secure in ordering, as every watch is regulated before shipment.

Repairing watches is done here by expert workmen. Our prices are moderate. Estimates gladly furnished in advance.

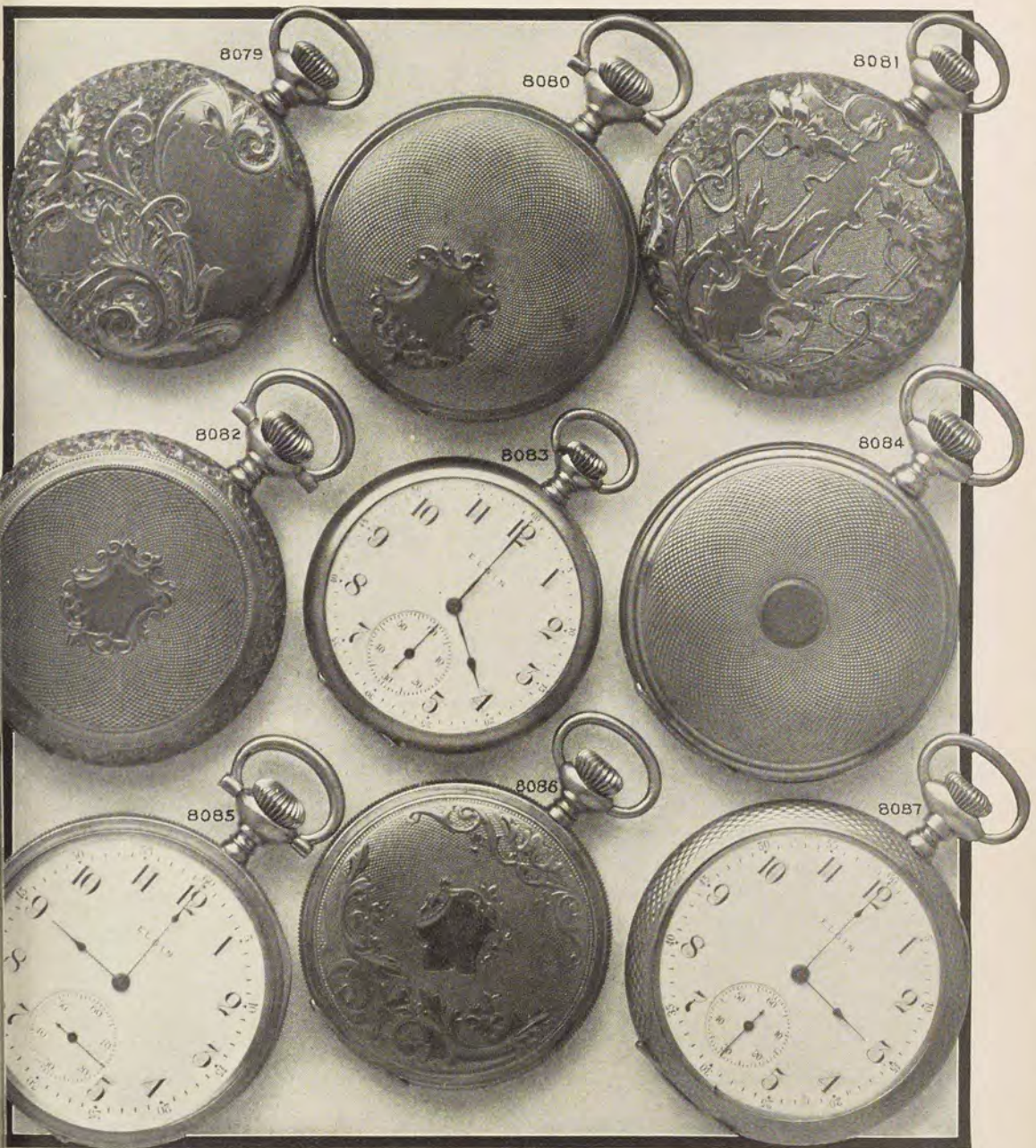

Men's Solid 14kt Gold Watches.

Illustrations are actual size. Solid 14kt gold cases. *Not illustrated.

8079 12 size, hand-engraved hunting case, with 15 jewel Elgin movement	\$42 00	8083* Same as 8083b, extra heavy case	\$50 00
8080 16 size, engine turned, drop shield, hunting case, with 15 jewel Elgin movement	40 00	8083d* Same as 8083a, 16 size	25 00
8080a* Same as 8080, heavier case	55 00	8083e* Same as 8083b, 16 size	42 00
8081 12 size, hand-engraved heavy hunting case, with 15 jewel Elgin movement	45 00	8083f* Same as 8083e, 16 size	53 00
8082 16 size engine turned, engraved edge and center, hunting case, with 15 jewel Elgin movement	45 00	8084 16 size, engine turned hunting case, 15 jewel Elgin movement	50 00
8082a* Same as 8082, 12 size	43 00	8085 16 size, open face, engine turned case, 15 jewel Elgin movement	43 00
8083 12 size, open face, polished case, without cap, 7 jewel Elgin movement	20 00	8085a* Same as 8085, 12 size	40 00
8083a* Same as 8083, with cap	25 00	8086 12 size, hand-engraved hunting case, 15 jewel Elgin movement	35 00
8083b* Same as 8083a, heavier case, 15 jewel Elgin movement	35 00	8086a* Same as 8086, heavier case	43 00
		8087 16 size, open face, Bassine engine turned case, 15 jewel Elgin movement	43 00
		8087a* Same as 8087, 12 size	40 00

Lack of space prevents our showing many beautiful styles of engraved watch cases. If you do not like those shown above, write for illustrations of others. We have different styles in stock. Watches quoted with 15 jewel movements can be had with 7 jewel movements for \$3.50 less; those with 7 jewel movements can be had with 15 jewel movements for \$3.50 additional. No. 8083a is especially recommended. It is good looking, of good quality, and for good service.

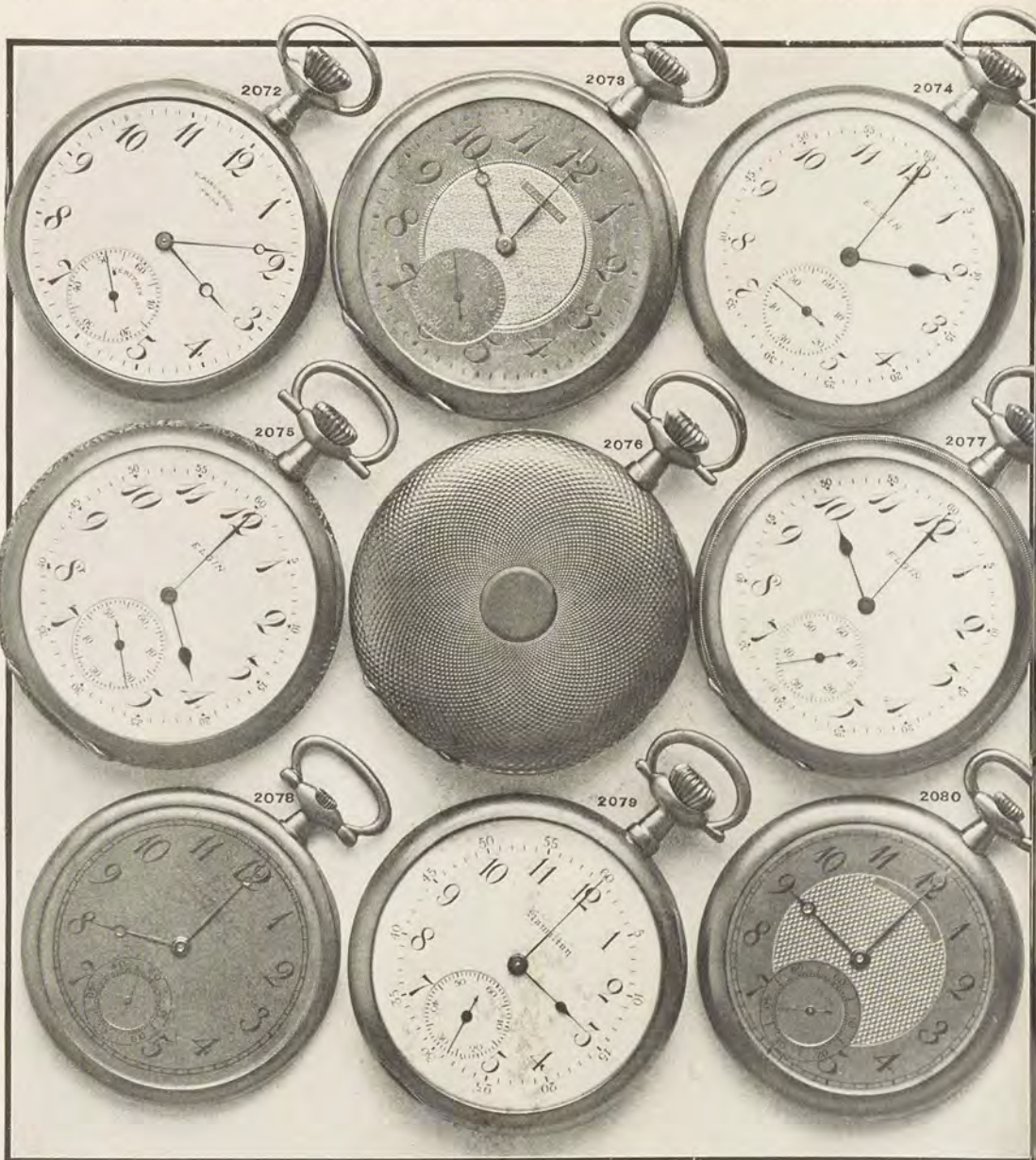

Thin Model Watches for Men.

Illustrations are actual size. Cases are plain polished. Elgin and Waltham watches will be furnished with gilt or white dials if desired. Watches shown on this page measure 5-16 inch in thickness, except No. 2078, which is 5-32 inch, and No. 2080, 3-16 inch.

- | | | | |
|--|---------|--|---------|
| 2072 Solid 14kt gold case with finely jeweled Gruen movement..... | \$35 00 | 2076 Solid 14kt gold; Bassine plain polished or engine turned, spot or shield, new thin model open face case, Elgin movement, 17 jewels \$60; 15 jewels | \$50 00 |
| 2072a Same as No. 2072. 14kt gold filled case (guaranteed to wear 25 years). 17 jeweled Gruen movement, gilt or white dial | 30 00 | 2077 Solid 14kt gold case, plain extended centre, with small knurled edge, Elgin movement, 17 jewels \$60.00; 15 jewels | 50 00 |
| 2073 Solid 14kt gold case. New thin model, Waltham movement; Riverside, 19 jewels adjusted, \$75.00. Royal, 17 jewels adjusted, \$60.00; 17 Jewels \$40.00; 15 Jewels | 36 00 | 2078 Solid 18kt gold, wafer watch, thickness 5-32 of an in., solid gold dial with fine adjusted Swiss movement | 225 00 |
| 2073a Same as No. 2073. 14kt gold filled case, (guaranteed to wear 25 years). Waltham movement, Riverside, 19 jewels adjusted \$50.00; Royal 17 jewels adjusted \$37.50; 17 jewels \$30.00; 15 Jewels | 26 00 | 2079 Solid 14kt gold 12 size case, Hamilton 19 jewel movement adjusted | 85 00 |
| 2074 Solid 14kt gold new thin model Elgin movement, 17 jewels adjusted \$45.00; 17 jewels \$40.00; 15 Jewels .. | 35 00 | 2079a Same as No. 2079. 16 size | 82 50 |
| 2074a Same as No. 2074. 14kt gold filled case (guaranteed to wear 25 years). 17 jewel adjusted \$37.50; 17 jewels \$30.00; 15 Jewels | 25 00 | 2079b Same as No. 2079, 14kt gold filled case, (guaranteed for 25 years) | 55 00 |
| 2075 Solid 14kt gold, fancy extended center. New thin model, Elgin movement, 17 jewels \$60; 15 Jewels .. | 50 00 | 2079c Same as No. 2079a, 14kt gold filled case, (guaranteed for 25 years) | 57 50 |
| | | 2080 Solid 18kt gold, thin model case, fine Gruen adjusted movement. Gilt dial | 160 00 |

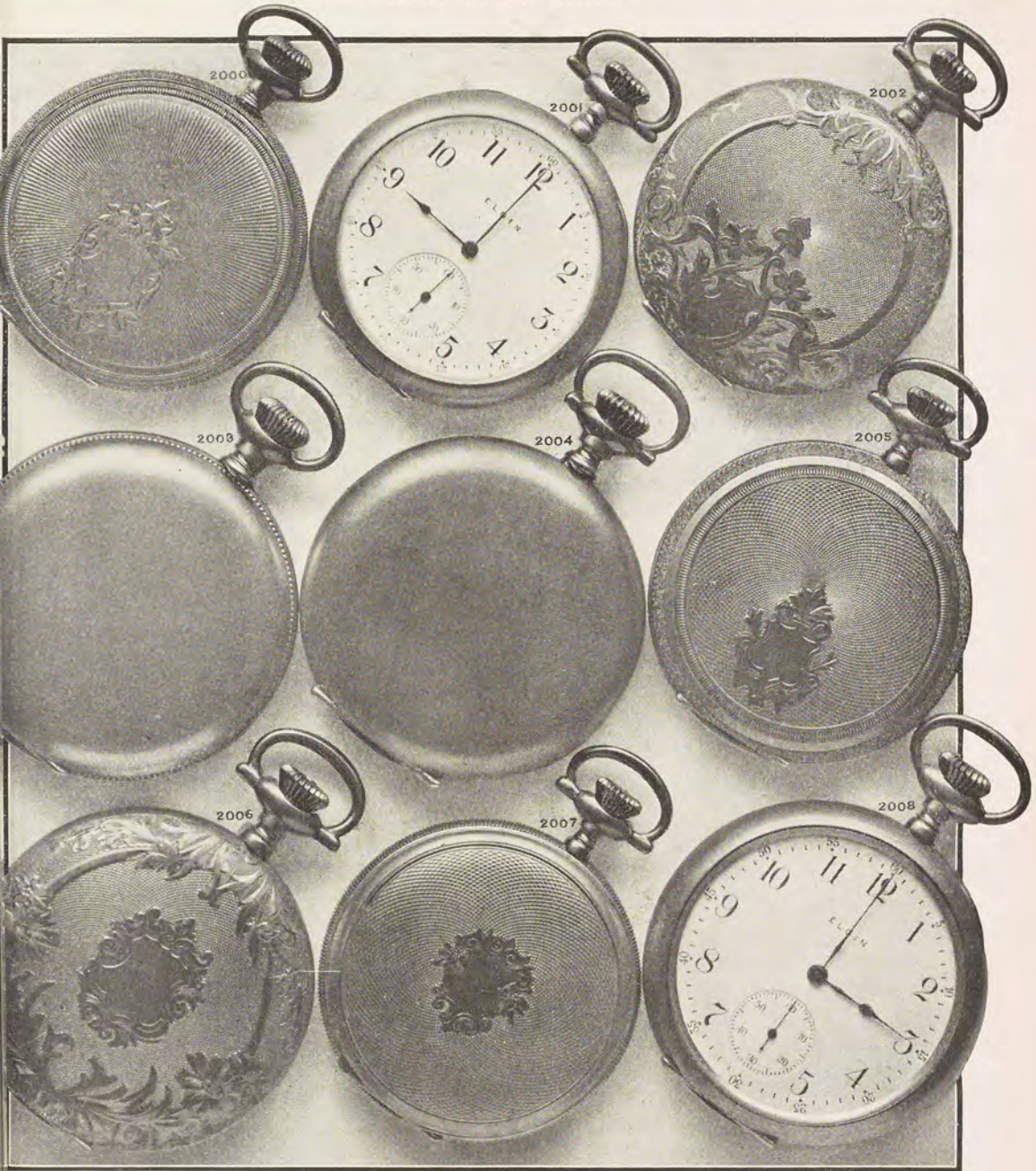

Gold Filled Watches for Men.

Illustrations are actual size. 14kt filled cases guaranteed to wear for 25 years. 10kt filled cases guaranteed to wear 20 years. The prices quoted are with 7 jewel Elgin movements.

2000 12 size (or 16 size), 14kt filled ray line hunting case, Elgin movement \$19 00	2003 16 size (or 12 size), 14kt filled, plain beaded hunting case, Elgin movement \$18 00	2006a Same as 2006, 10kt filled case \$15 00
2000a Same as 2000, 10kt filled case 15 00	2003a Same as 2003, 10kt filled case 15 00	2007 12 size (or 16 size), 14kt filled, engine turned, shield or drop shield hunting case, Elgin movement 18 00
2001 12 size 14kt filled, open face, plain pol. or engine turned case; Elgin movement. 17 00	2004 16 size (or 12 size), 14kt filled plain pol. hunting case, Elgin movement 18 00	2007a Same as 2007, 10kt filled case 15 00
2001a Same as 2001, 10kt filled case 15 00	2004a Same as 2004, 10kt filled case 15 00	2008 16 size, open face, 14kt filled, plain, polished or engine turned case, Elgin mov. 17 00
2001b 12 size, 14kt filled, open face, engraved case 18 00	2005 12 size (or 16 size), 14kt filled polished or engine turned hunting case, Elgin mov. 18 00	2008a Same as 2008, 10kt filled case 15 00
2001c Same as 2001b, 10kt filled case 15 00	2005a Same as 2005, 10kt filled case 15 00	2008b 16 size, open face, 14kt filled, engraved case, Elgin mov. 18 00
2002 12 size, 14kt filled, engraved hunting case, Elgin mov. 19 00	2006 16 size, 14kt filled, engraved hunting case, Elgin mov. 19 00	2008c Same as 2008b, 10kt filled case 15 00
2002a Same as 2002, 10kt filled case 15 00		

Any of the above watches furnished with 15 jewel Elgin movements for \$3.50 additional. Fancy dials and gold hands \$1.00 additional. We guarantee delivery; you assume no risk. We sell watches all over the United States, with the privilege of returning if not satisfactory. Monograms engraved on these watches without charge.

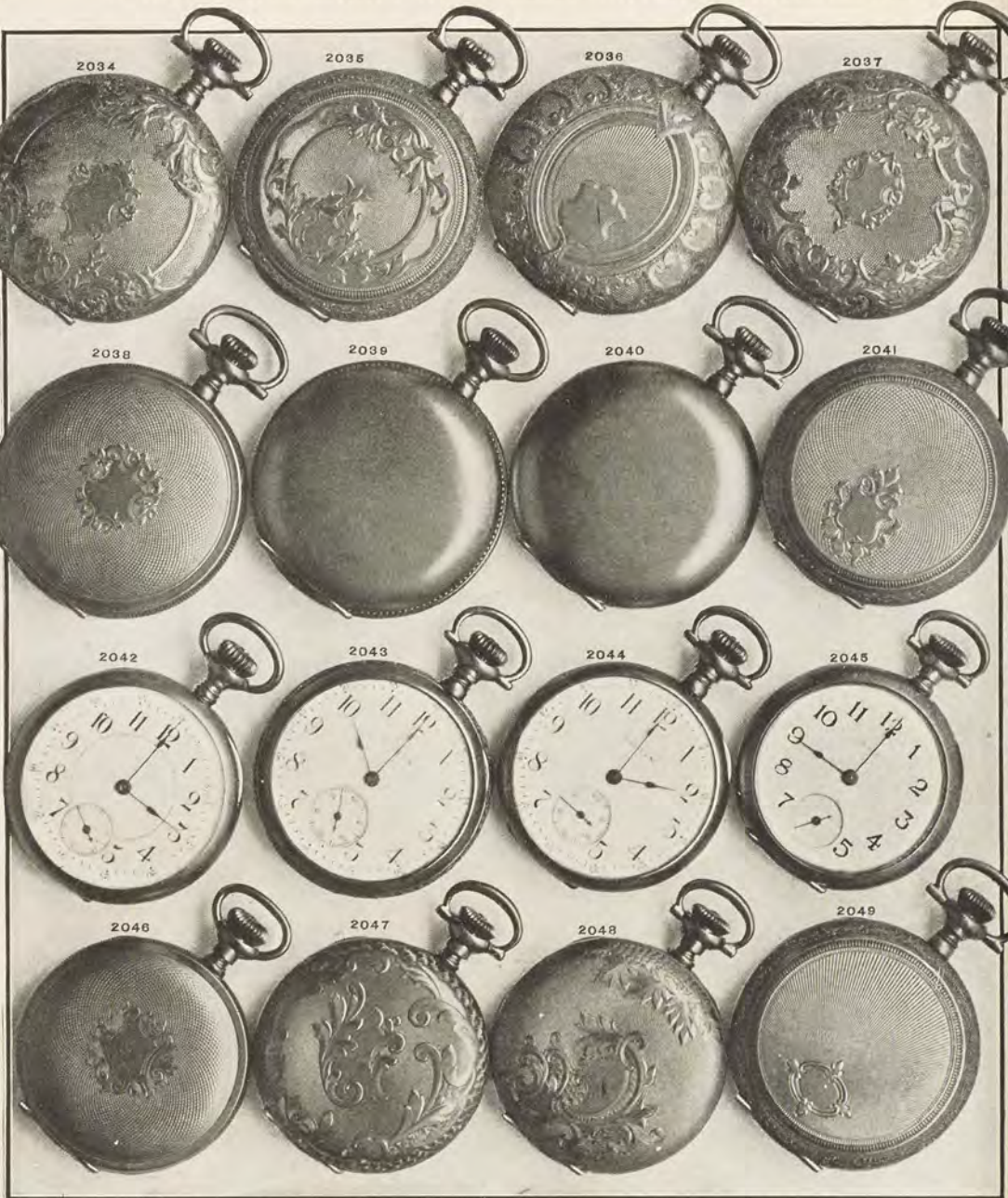

Ladies' Gold Filled Watches.

Illustrations are actual size. The 14kt filled cases are guaranteed to wear 25 years; the 10kt filled guaranteed to wear 20 years. Prices quoted are with Elgin 7 jewel movements; 15 jewel movements will be substituted for \$4.50 additional.

2034 0 size, 14kt filled, engraved hunting case, Elgin mov., \$17 00	2040 0 size, 14kt filled, plain polished, hunting case, Elgin movement. \$16 00	2043c Same as No. 2043b, 10kt filled case. \$13 50
2034a Same as No. 2034, 10kt filled case. 15 00	2040a Same as No. 2040, 10kt filled case. 15 00	2044 0 size, 14kt filled, plain polished or beaded edge, open face case, Elgin movement. 15 00
2035 0 size, 14kt filled, engraved, fancy border, hunting case, Elgin movement. 17 00	2041 0 size, 14kt filled, flat back, fancy border, plain polished or engine turned, hunting case, Elgin mov., 16 00	2044a Same as No. 2044, 10kt filled case. 13 50
2036 0 size, 14kt filled, engraved hunting case, Elgin mov., 17 00	2041a Same as No. 2041, 10kt filled case. 15 00	2045 0 size, 14kt filled, plain or engine turned, open face case, Hampden movement. 13 00
2036a Same as No. 2036, 10kt filled case. 15 00	2042 0 size, 10kt filled, plain polished, open face case, with Swiss lever movement. 10 50	2046 0 size, 14kt filled, plain or engine turned hunting case, Hampden movement. 13 50
2037 0 size, 14kt filled, engraved hunting case, Elgin mov., 17 00	2043 0 size, 14kt filled, plain polished or engine turned, fancy center, open face case, Elgin movement. 15 00	2047 0 size, 14kt filled, engraved hunting case, Hampden movement. 13 00
2037a Same as No. 2037, 10kt filled case. 15 00	2043a Same as No. 2043, 10kt filled case. 13 50	2048 0 size, 14kt filled, engraved hunting case, Hampden movement. 13 50
2038 0 size, 14kt filled, engine turned case, Elgin mov., 16 00	2043b Same as No. 2043, engraved case. 16 00	2049 0 size, 14kt filled, ray line hunting case, Elgin mov., 17 00
2038a Same as No. 2038, 10kt filled case. 15 00		2049a Same as No. 2049, 10kt filled case. 15 00
2039 0 size, 14kt filled, beaded edge, hunting case, Elgin movement. 16 00		
2039a Same as No. 2039, 10kt filled case. 15 00		

Fancy dial and gold hands, \$1.00 additional. Script monogram engraved on any watch without charge. Although low-priced, the watches shown on this page are thoroughly reliable and fully guaranteed.

We prepay delivery and guarantee safe delivery. Please allow us three or four days for regulating a watch before shipment.



Sterling Silver, Nickel and Gun Metal Watches.

Illustrations are actual size. Elgin watches quoted have 7 jewel movements. Fifteen jewel movements furnished for \$3.50 additional.

2101 Sterling silver, plain or engine turned open-face case. Swiss lever movement.	\$7 50	Engraved, open-face case.	\$11 00
Smaller size.	7 50	16 size, plain or engine turned open-face case.	10 50
2102 Sterling silver, etched open-face case. Swiss 15 jewel lever movement.	20 00	Engraved open-face case.	11 00
2103 Sterling silver, plain, engine turned or engraved open-face case. Swiss movement.	5 00	2106 12 size, Sterling silver, engine turned or plain hunting case. Elgin movement.	10 50
Smaller size.	5 00	Engraved hunting case.	11 00
2104 16 size, sterling silver engraved hunting case and Elgin movement.	11 00	2107 Gun metal, plain, open-face case. Swiss movement.	5 50
Plain or engine turned hunting case.	10 50	2108 Sterling silver, engraved, engine turned or plain, open-face case. Swiss lever movement.	6 75
2105 12 size, sterling silver, plain or engine turned open-face case. Elgin movement.	10 50	Nickel or gun metal, plain open-face case.	5 00
		2109 Nickel open-face case. New England American movement.	2 00

WATCH REPAIRING. We employ expert watch repairers and can give you good service in this department. Before proceeding with the work, we submit an exact estimate of cost, so that no charges will be unsatisfactory. We return watch, at no matter what distance, at our own expense and guarantee its arrival in good condition. Nickel and gun metal watches cannot be engraved. Monograms will be engraved on silver watches without charge. Christmas orders requiring engraving should reach us early.



Sterling Silver and Gun Metal Chatelaine Watches.

Illustrations are actual size. The watches, excepting Nos. 2117, 2118, 2121, 2123 and 2124, are good timekeepers and guaranteed.

2110 0 size, sterling silver, plain or engine turned, open face case, Elgin movement.....	\$10 50	2117 Sterling silver, engraved or plain polished open face case. Swiss movement.....	6 50
2111 0 size, sterling silver, Engraved hunting case, Elgin movement.....	11 00	2118 Sterling silver, engraved or plain polished open face case. Swiss movement.....	6 00
2112 0 size, sterling silver. Engine turned or plain hunting case. Elgin movement.....	11 00	2119 Gun metal, plain open face case. Swiss lever movement.....	12 00
2113 Sterling silver, plain polished open face case. Swiss lever movement.....	10 50	2120 Gun metal, plain open face case. Swiss movement. Sterling silver, plain polished open face case. Swiss movement.....	7 50
2114 Sterling silver, engine turned or plain polished open face case. Swiss lever movement.....	12 00	2121 Gun metal, plain open face case. Swiss lever movement.....	5 00
2115 Sterling silver, plain polished open face case. Swiss lever movement.....	12 00	2122 Gun metal, plain open face case. Swiss lever movement.....	10 50
2116 Sterling silver, plain polished, engine turned or engraved open face case. Swiss movement.....	8 00	2123 Gun metal, plain open face case. Swiss movement. Smaller size.....	5 00
	10 00	2124 Gun metal, plain open face case. Swiss movement. Gun metal, plain thin model open face case. Swiss movement. Gilt dial.....	6 00
	9 00	2125 Sterling silver, plain open face case.....	7 50
			9 00

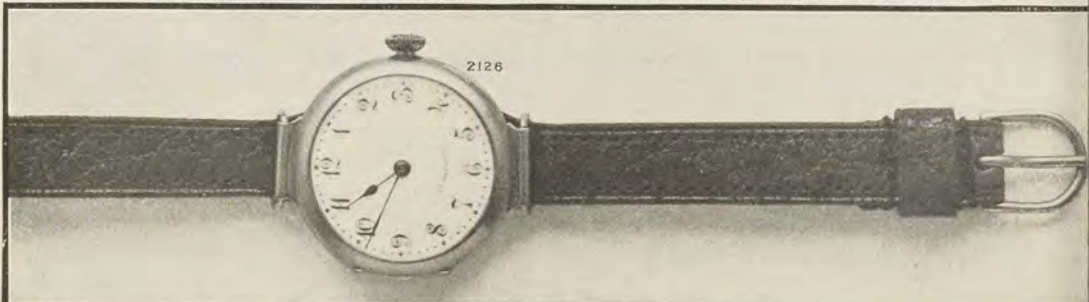

2126 14 kt solid gold plain case in leather bracelet strap. Swiss movement.....	\$30 00	Sterling silver, plain case.....	\$9 00
		Sterling silver, larger size, cheaper movement.....	7 50

The Elgin watches quoted above have 7 jeweled movements. Fifteen jeweled movements for \$4.50 additional. Silver chatelaine pins illustrated on page P168; chains on page P167.

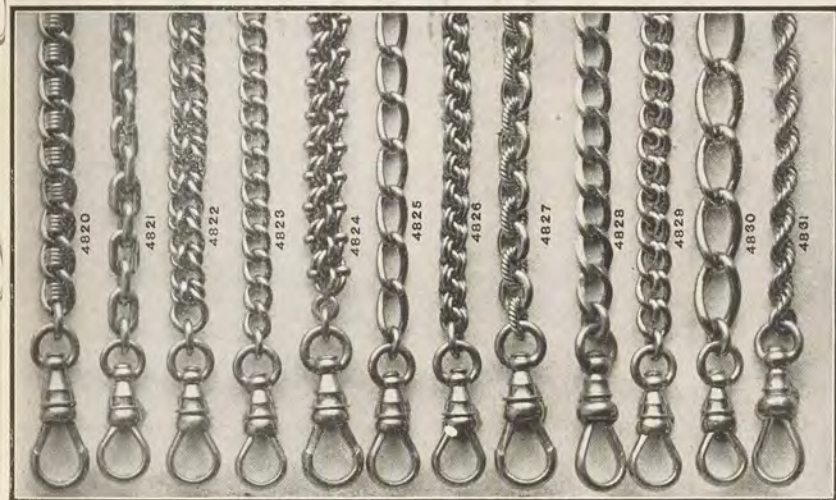

Solid 14kt Gold Vest Chains.

Illustrations are actual size. Chains are full length and links all soldered and have bar and toggle for charm or locket. Pony vest chains are shorter. Sold at a uniform price of \$1.00 per. dwt.

4819 Cable link, light, \$14.50; medium, \$18.50; pony vest, \$11.00	4823 Open curb link, light, \$12.00; medium, \$14.50; heavy, \$20.00; pony vest, \$11.00	4827 Fancy link, \$20.00	4828 Flat cable link, \$15.00
4820 Fancy link, \$15.50; heavy, \$21.00	4824 Fancy link, light, \$15.50; medium, \$20.00; heavy, \$25.00; pony vest, \$11.50	4829 Twisted open curb link, \$15.00; heavy, \$20.00	4830 Trace link, light, \$18.50; medium, \$21.00; heavy, \$25.00
4821 Open cable link, light, \$12.00; medium, \$15.50; ext. heavy, \$17.50; pony vest, \$25.00; heavy, \$10.50	4825 Trace link, \$11.50; heavy, \$15.00	4831 Rope chain, light, \$13.50; medium, \$16.50; heavy, \$19.50; pony vest, \$10.50	
4822 Twisted open curb link, \$20.00	4826 Fancy link, \$12.00; heavy, \$17.00		

A large part of this catalogue is devoted to the watch department, pages P27 to P40.

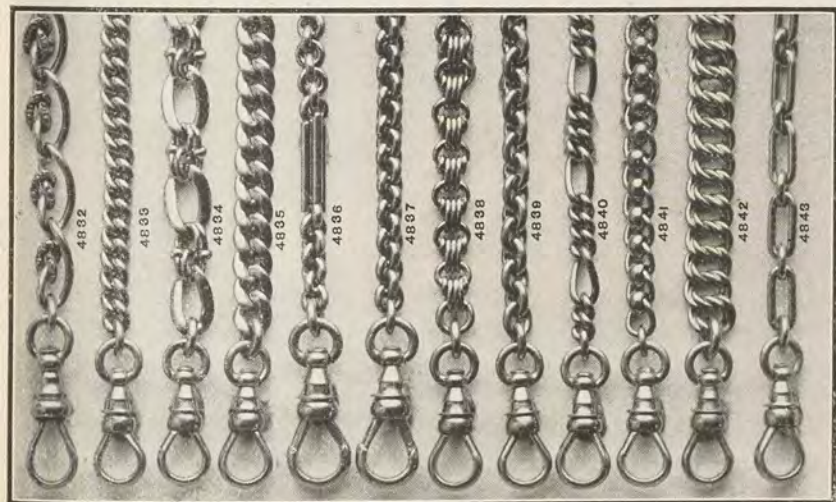
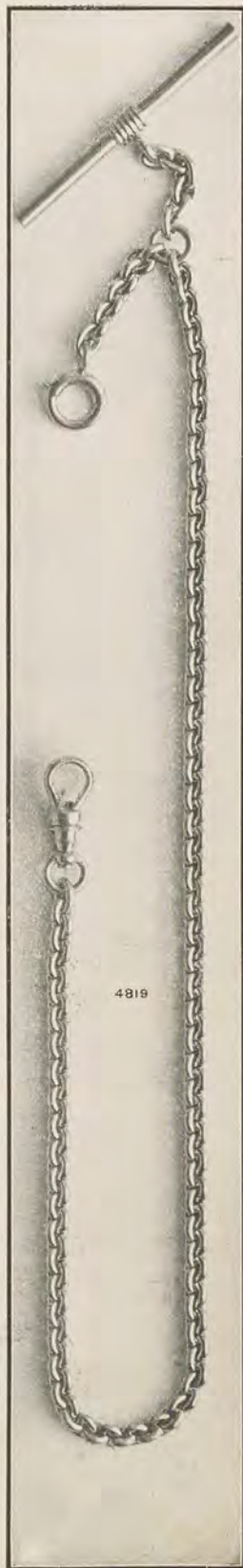

Solid 14kt Gold Vest Chains.

4832 Fancy link, \$16.00; heavy, \$25.00	4836 Fancy link, light, \$17.50; heavy, \$20.00; pony vest, \$11.00	4840 Fancy trace link, \$11.50
4833 Curb link, light, \$12.00; medium, \$16.00; heavy, \$20.00; ext. heavy, \$25.00; pony vest, \$11.50	4837 Close cable link, \$19.00; medium, \$26.00; heavy, \$36.00	4841 Twist open curb link, \$14.50; heavy, \$19.50; pony vest, \$13.50
4834 Fancy link, light, \$14.50; medium, \$19.00; heavy, \$25.00	4838 Fancy link, \$16.00	4842 Fancy link, \$18.00
4835 Flat curb link, light, \$15.00; medium, \$17.50	4839 Cable link, light, \$11.50; medium, \$15.00; heavy, \$20.00; ext. heavy, \$30.00; pony vest, \$9.50	4843 Fancy trace link, light, \$12.50; medium, \$15.00; heavy, \$19.50

Study the offers in this Catalogue very carefully. Among the articles shown, you are likely to find just what you want for a birthday, wedding or Christmas present; maybe something you want to buy for yourself.

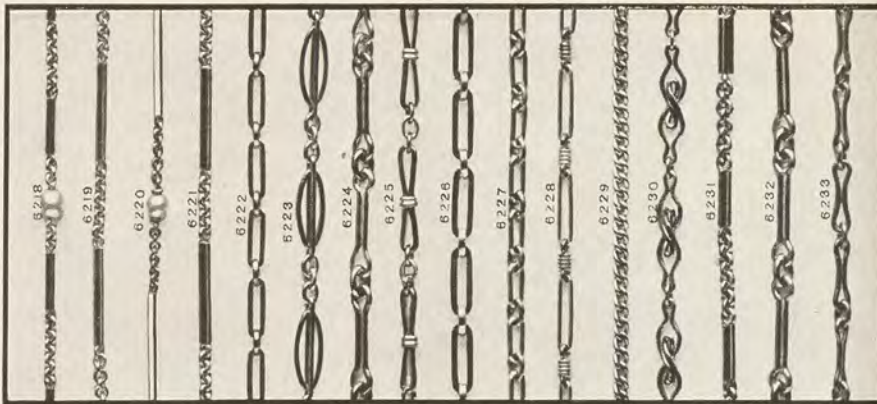
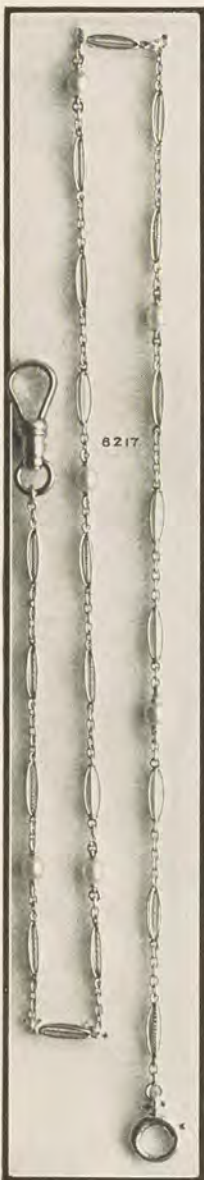

Solid 14kt Gold Mansfield Chains.

Illustrations are actual size. These chains are very fashionable, worn from pocket to pocket. They have swivel one end, spring ring on the other; no bar nor toggle. All links are soldered.

6217 All platinum fancy link. 6 fine whole pearls. This illustration shows a Mansfield chain, full length.	6222 Platinum and gold flat trace link.	6228 Plat. and gold fancy link, \$26.00; all gold, \$10.50; all gold, heavier.
6218 Plat. and gold fancy link, 5 fine whole pearls, \$45.00; smaller size pearls.	6223 Plat. and gold fancy link, \$24.00; all gold.	6229 Plat. and gold curb link.
6219 All plat., fancy link.	6224 Plat. and gold fancy link.	6230 Fancy link.
6220 Fancy bar, white enamel, 4 fine whole pearls.	6225 Plat. and gold fancy link.	6231 Fancy link.
6221 Plat. and gold fancy link.	6226 Platinum and gold flat trace link, \$27.00; all gold.	6232 Fancy link.
	6227 Plat. and gold trace link.	6233 Fancy link.

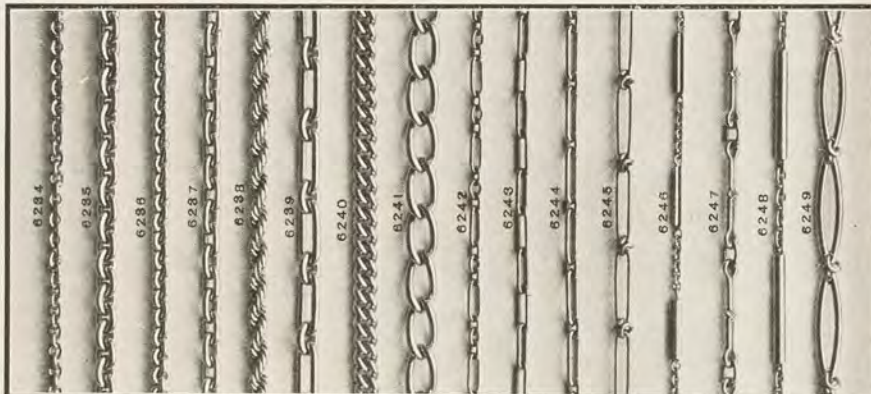

6234 Cable link.	6239 Long cable link.	6245 Fancy link, \$8.75; heavier chain.
6235 Cable link.	6240 Curb link.	6246 Fancy link.
6236 Cable link, \$10.00; heavier link.	6241 Cable link.	6247 Fancy link.
6237 Cable link.	6242 Cable link.	6248 Long round bar link.
6238 Rope chain, \$10.00; lighter chain.	6243 Cable link.	6249 Fancy link.
	6244 Long cable link.	



Solid Gold Key Chains and Rings.

Illustrations are actual size. All extra heavy and well made. Link key rings are much nicer than stiff (old-fashioned) key rings; they take less space in pocket.

4591 Rope chain, ring & tag	14kt 10kt	4591 Long link chain, ring and tag.	14kt 10kt	4596 14kt link key ring and tag.	\$6 75
4592 Pol. link c'n, ring & tag	\$17 00 \$13 00	4595 Curb link chain, ring and tag.	\$20 00 \$15 50	4597 14kt curb link key ring Without tag.	7 00 5 50
4593 Polished, round link chain, ring and tag.	23 50 18 00			4598 14kt round link key ring.	7 00 5 50

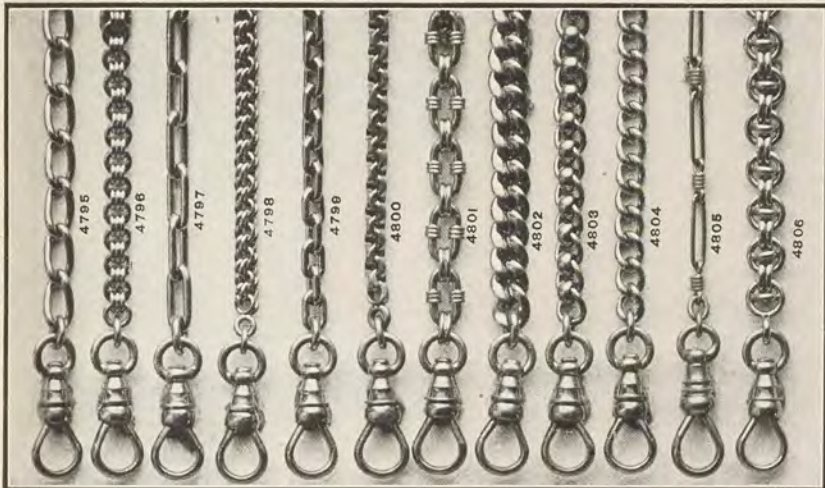

Solid 14kt Gold Dickens Chains.

Illustrations are actual size. Dickens Chains are worn from pocket to pocket. They have bar and toggle for charm or locket in centre.

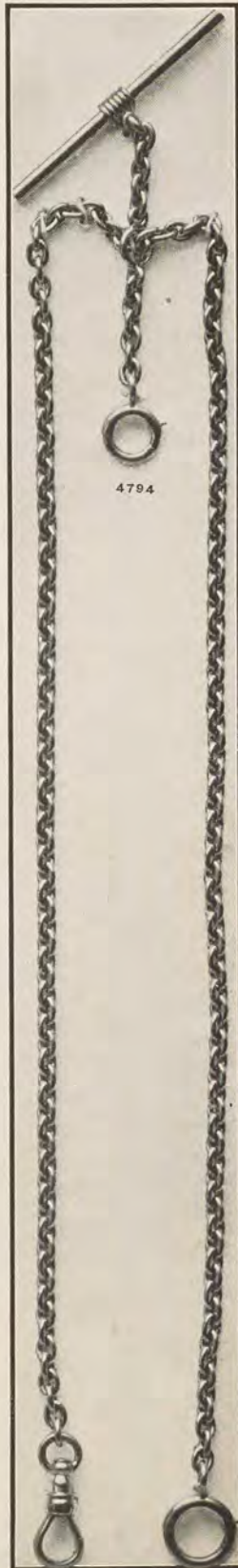

4794

- | | |
|--|---|
| 4794 Open cable link, light, \$12.50; medium, \$15.00; heavy, \$20.00; extra heavy, \$26 00 | 4800 Filled trace link, \$18.00; heavy, \$25 00 |
| 4795 Trace link, light, \$13.00; medium, \$16.00; heavy, 21 00 | 4801 Fancy trace link, 20 50 |
| 4796 Fancy link, 17 50 | 4802 Flat, curb link, light, \$13.00; medium, \$16.50; heavy, 22 00 |
| 4797 Long trace link, \$15.00; medium, 20 00 | 4803 Double cable link, \$20.00; heavy, 25 00 |
| 4798 Fancy link, light, \$12.50; medium, \$16.50; heavy, 21 00 | 4804 Close cable link, light, \$12.50; medium, \$16.00; heavy, 18 00 |
| 4799 Trace link, light, \$13.00; medium, \$16.00; heavy, \$20.00; extra heavy, 25 00 | 4805 Fancy link, 14 00 |
| | 4806 Fancy link, 22 50 |

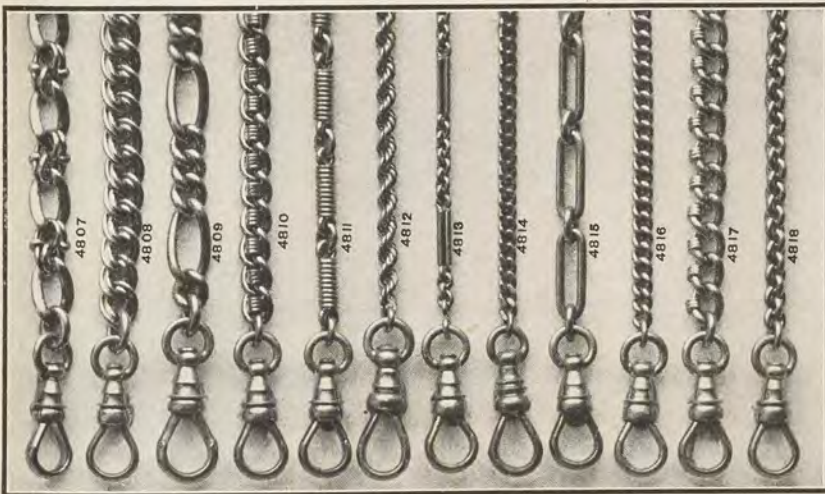

- | | |
|---|---|
| 4807 Fancy trace link, \$21.00; heavy, \$26 00 | 4814 Filled curb link, \$15 50 |
| 4808 Fancy curb link, 21 00 | 4815 Long trace link, light, \$13.00; medium, \$16.00; heavy, 20 50 |
| 4809 Fancy trace link, \$20.00; heavy, 26 00 | 4816 Curb link, light, \$12.00; medium, \$16.00; heavy, \$20.00; extra heavy, 26 00 |
| 4810 Fancy link, \$16.50; heavy, 21 00 | 4817 Fancy cable link, 23 00 |
| 4811 Fancy link, 18 50 | 4818 Cable link, light, \$12.50; medium, \$17.50; heavy, \$21.00; extra heavy, 25 00 |
| 4812 Rope chain, light, \$12.00; medium, \$16.50; heavy, 19 50 | |
| 4813 Fancy link, light, \$14.50; medium, \$18.00; heavy, 20 00 | |

Promptness and care in filling Mail Orders are decided advantages offered by our Mail Order Department. Every order is acknowledged upon receipt, and almost every order is shipped the day it reaches us. Inquiries or other correspondence receive immediate and careful reply. The service afforded our Mail Order customers is perfect in every detail. Engraving, packing and delivery are looked after with the utmost precision.

This Business was established in 1872, by Samuel Kind, who is still active in its management. During thirty-eight years of continued success, our honesty and liberal treatment of customers have gained for us a large patronage and an enviable reputation. The same policies which contributed to the early success of the business still dominate our transactions with our customers. This applies to our Mail Order Catalogue customers, as well as to those who buy in our store. You can rely on every statement made in this Catalogue with perfect confidence.

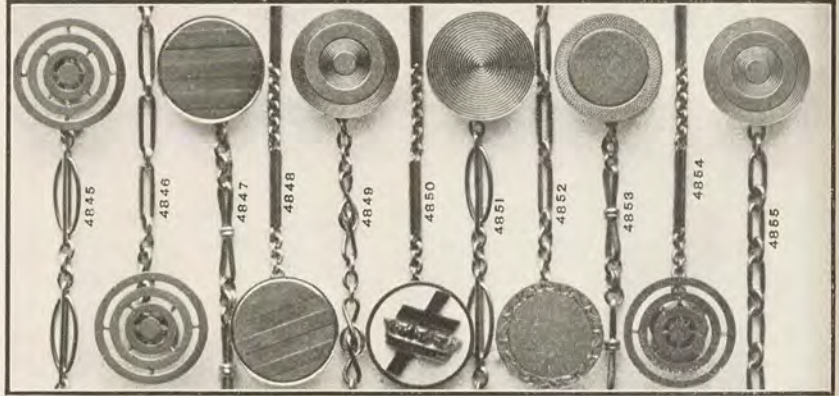

Solid 14kt Gold Coat Chains.

The illustrations are actual size. The newest watch chains for men and women. The button fastens in lapel buttonhole of coat, allowing watch to be carried conveniently and safely in upper coat pocket. Buttons having suitable space will be engraved without charge.

4844 Fancy link. Monogram of 2 or 3 letters made to order.	\$13 00	4850 Fancy link. Knights Templar or 32d Degree Masonic button.	\$15 00
4845 Platinum and gold. Fancy link.	22 00	4851 Fancy link.	10 50
4846 Platinum and gold. Long link.	18 00	4852 Square long link.	10 00
4847 Platinum and gold. Fancy link.	19 00	4853 Fancy link.	12 00
4848 Platinum and gold. Fancy link.	18 00	4854 Fancy link.	10 50
4849 Platinum and gold. Fancy link.	20 00	4855 Open cable link.	8 00

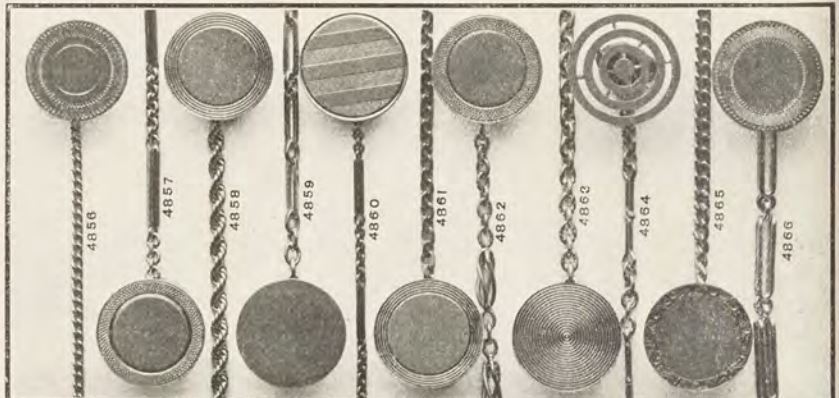

4856 Curb link.	\$5 75	4862 Fancy link.	\$10 00
4857 Fancy link.	10 00	4863 Cable link.	9 50
4858 Rope chain.	9 00	4864 Fancy link.	9 00
4859 Square long link.	9 75	4865 Filed curb link.	9 00
4860 Fancy link.	8 00	4866 Fancy link.	16 00
4861 Filed cable link.	8 00		

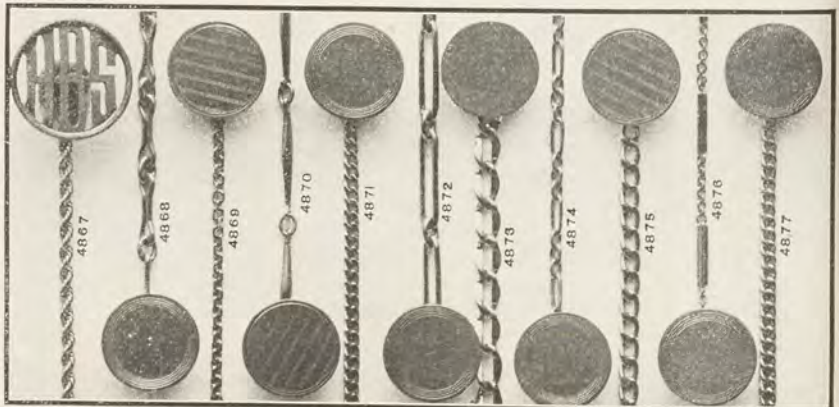

Solid 10kt Gold Coat Chains.

4867 Rope chain. Monogram of 2 or 3 initials made to order.	\$6 00	4872 Long link.	\$6 00
4868 Fancy link.	5 25	4873 Twisted trace link.	4 50
4869 Filed cable link.	5 00	4874 Long cable link.	5 00
4870 Plain long bar link.	8 50	4875 Filed open curb link.	4 75
4871 Filed curb link.	4 50	4876 Fancy link.	5 00
		4877 Curb link.	4 50

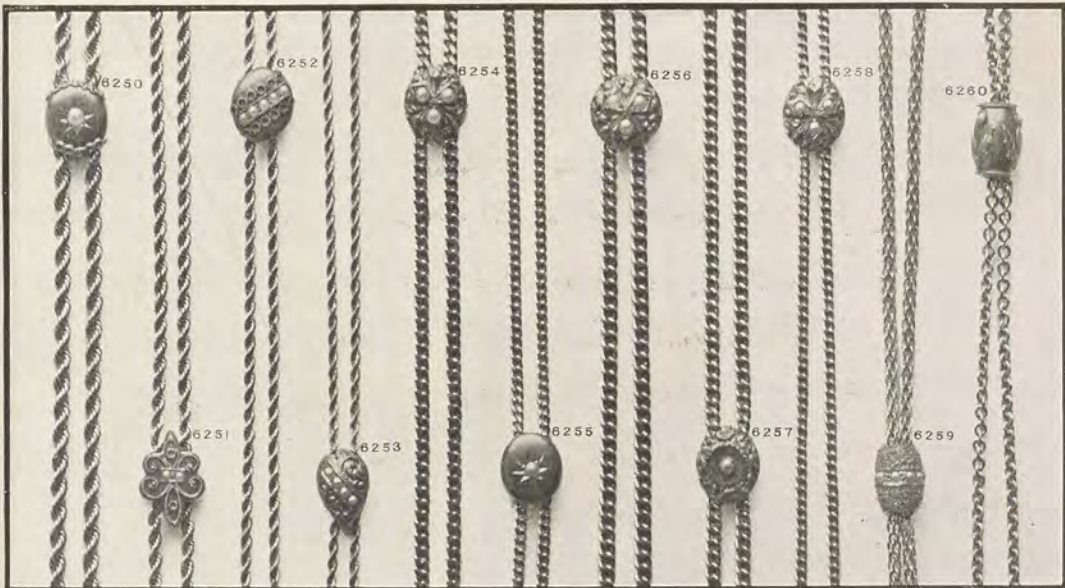

Solid Gold Lorgnette Chains.

Illustrations are actual size. Chains measure 48 inches, are well made and all links soldered. Stones genuine.

	14kt	10kt		14kt	10kt		14kt	10kt
6250 Rope chain, with slide.....	\$25 50	\$20 00	6253 Without slide.....	\$12 50	\$10 00	6258 Curb link, with slide	\$19 00	\$13 00
6251 Rope chain, with slide.....	20 50	16 50	6254 Filled curb, with slide.....	26 00	17 00	6259 Fancy link, with slide.....	20 00	14 50
6252 Rope chain, with slide.....	20 00	13 00	6255 Filled curb, with slide.....	21 00	13 00	6259 Without slide.....	17 50	12 50
6253 Rope chain, with slide.....	15 00	11 50	6256 Curb link, with slide	30 00	22 00	6260 Cable link, with slide.....	19 00	13 50
			6257 Curb link, with slide	26 00	17 00			

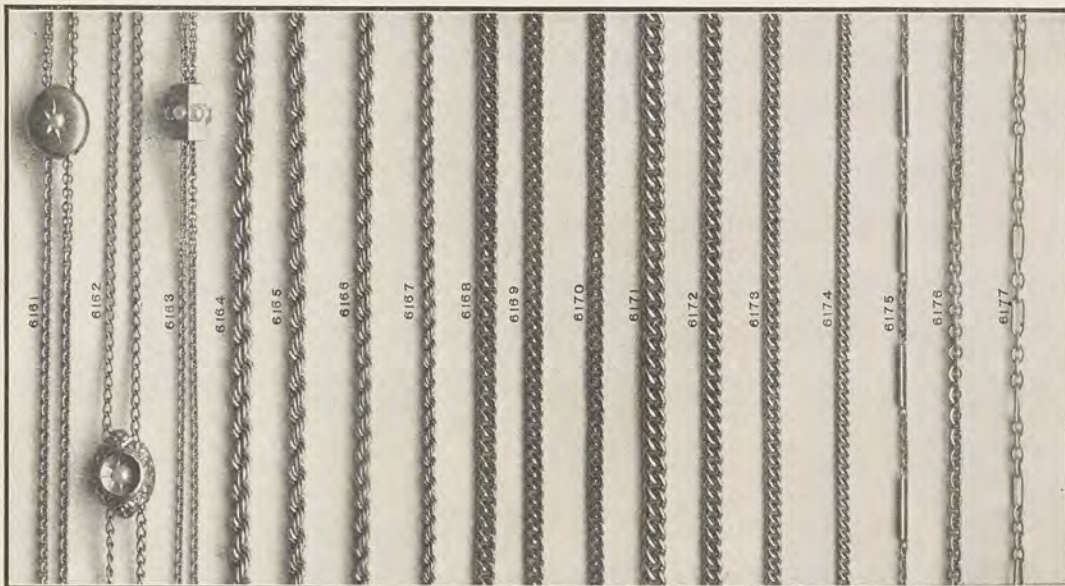

Solid Gold Lorgnette Chains.

Unless otherwise stated these chains are 48 ins. long. Slides only where quoted.

	14kt	10kt		14kt	10kt		14kt	10kt
6161 Cable link, with slide.....	\$15 50	\$11 50	6167 Rope chain.....	\$18 00	\$13 00	6172a Same chain, 60 ins.	\$32 00	\$25 00
6162 Open curb, with slide.....	9 50	6 75	6167a Same chain, 60 ins.	22 50	16 50	6173 Curb link.....	21 50	15 00
6163 Cable link, with slide.....	13 00	10 00	6168 Filled link.....	30 50	21 50	6173a Same chain, 60 ins.	27 00	18 50
6164 Rope chain.....	37 00	27 00	6168a Same chain, 60 ins.	36 00	23 50	6174 Curb link.....	16 00	11 00
6164a Same chain, 60 ins.	47 00	34 00	6169 Filled link.....	24 00	20 00	6174a Same chain, 60 ins.	21 50	14 00
6165 Rope chain.....	28 00	20 00	6169a Same chain, 60 ins.	30 00	25 00	6175 Fancy link.....	15 50	11 00
6165a Same chain, 60 ins.	35 00	24 50	6170 Filled link.....	21 50	15 00	6175a Same chain, 60 ins.	19 50	13 50
6166 Rope chain.....	22 50	16 50	6170a Same chain, 60 ins.	27 00	18 50	6176 Cable link.....	21 00	14 00
6166a Same chain, 60 ins.	28 00	20 50	6171 Curb link.....	38 00	32 00	6176a Same chain, 60 ins.	26 00	18 00
			6171a Same chain, 60 ins.	48 00	34 00	6177 Fancy link.....	15 50	10 00
			6172 Curb link.....	26 50	18 50	6177a Same chain, 60 ins.	19 50	13 00

We repair jewelry. Send us whatever odd and broken pieces you may have, we will prepare a careful estimate and submit it to you before the work is done, so that you will have no possible occasion for being dissatisfied with the charges. Some pieces beyond repair can be made over, and we are well prepared to do remodelling and special work of all kinds. Old gold and silver bought at full prices.

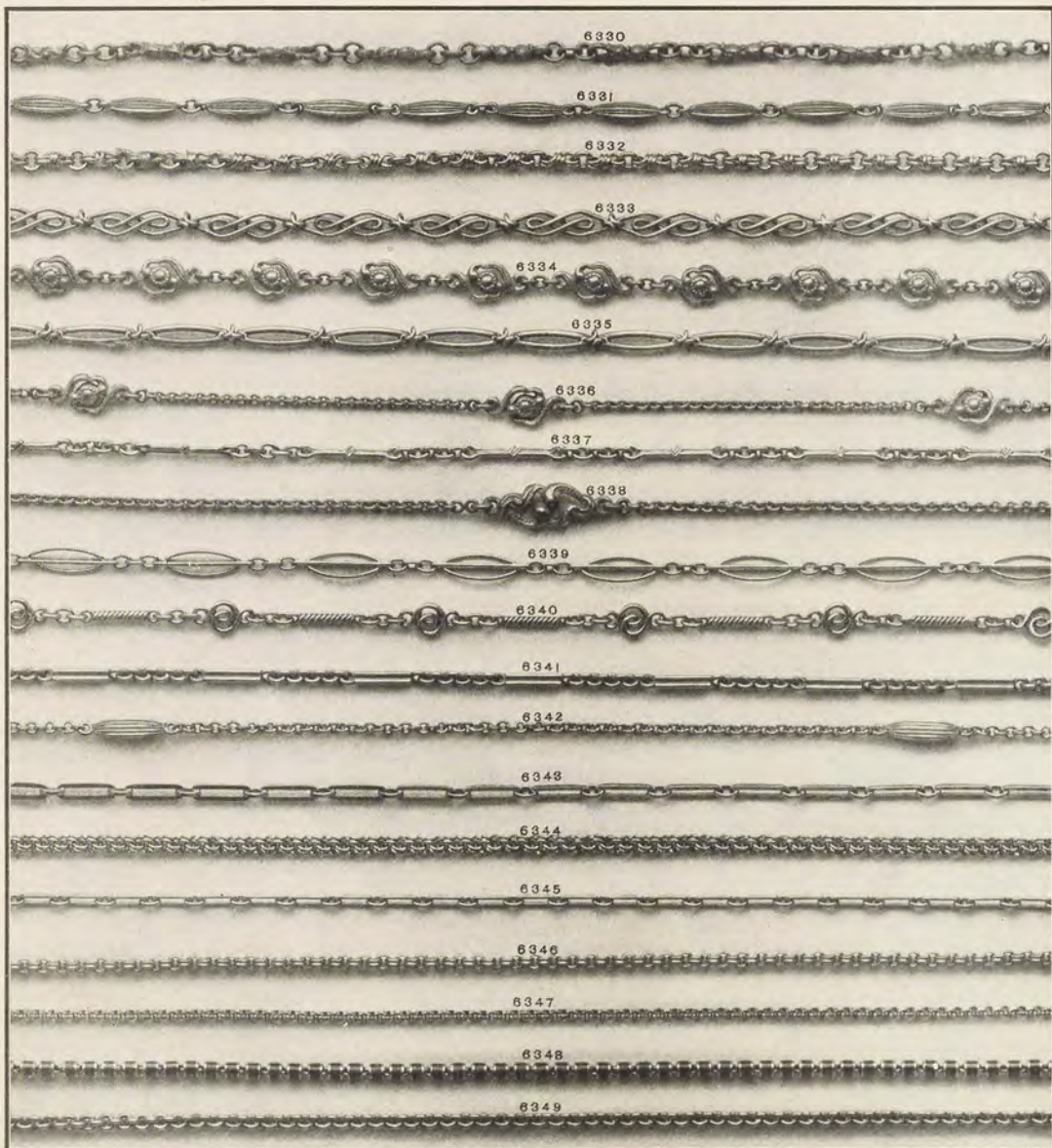

Solid 14kt Gold Lorgnette Chains.

Illustrations are actual size. Chains are 60 inches long, well made and of good weight; links are all soldered.

On the opposite page (47) is illustrated a lorgnette chain in full length.

6330 Rose gold, fancy links	\$70 00	6340 Roman or rose gold, fancy	\$31 50
6331 English finish, fancy	44 00	6341 Polished gold, fancy links, \$40.00; lighter chain	30 00
6332 English finish or rose gold, fancy	41 50	6342 Polished gold, 12 fancy links, \$25.00; 54 inches	22 00
6333 Polished gold, fancy, \$41.50; 48 inches	33 50	6343 Polished gold, long links, \$41.50; 54 inches	38 00
6334 Roman or rose gold, fancy	53 50	6344 English finish or rose gold	28 00
6335 Polished gold, fancy, \$43.50; heavier chain	49 00	6345 Polished gold, \$20.00; 48 inches	16 00
6336 Roman or rose gold, 16 fancy links, \$30.00; 54 inches	28 00	6346 Polished gold, fancy, \$28.50; 48 inches	23 50
6337 English finish, fancy links	33 50	6347 Polished gold, \$23.00; 48 inches	19 00
6338 Rose gold, 8 fancy links, \$33.50; 54 inches	30 00	6348 Black enamel and gold links, 54 inches	65 00
6339 Polished gold, fancy links, \$33.50; 54 inches	30 00	6349 Polished gold cable links, \$32.00; 48 inches	25 50

Our stock of chains comprises a complete variety of every style and pattern in all qualities.

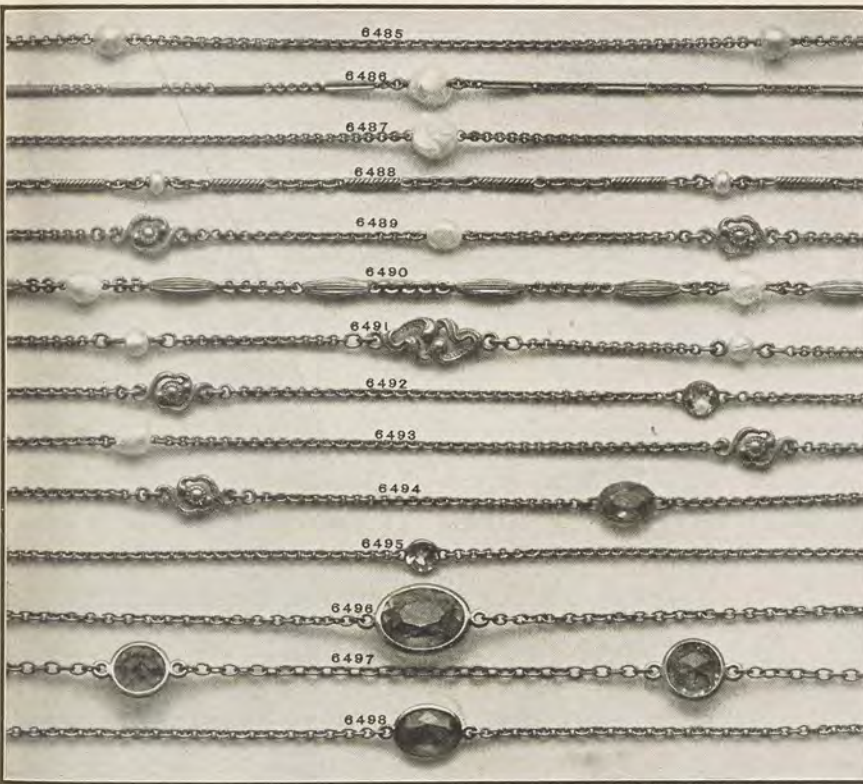

Solid 14kt Gold Lorgnette Chains. Illustrations are actual size. Chains 60 inches long. Links are all soldered. Stones are genuine and of the finest quality.

6484 Rose gold, 12 Baroque pearls, \$30.00; larger pearls	\$35 00	6491 Rose gold, 8 fancy links, 22 Baroque pearls	70 00
6485 Rose gold, 12 fine Oriental pearls	200 00	6492 Rose gold, 8 fancy links, 8 sapphires, \$60.00; with amethyst	43 00
6486 Pol. gold fancy link, 12 Baroque pearls, 40 00		6493 Rose gold, 8 fancy links, 8 Baro. pearls, \$50.00; with topaz	40 00
6487 Rose gold, 12 Baroque pearls, \$40.00; larger size pearls, \$45.00; extra large pearls	55 00	6494 Rose gold, 10 fancy links, 10 amethysts, \$50.00; with topaz	50 00
6488 Rose gold, fancy link, 22 fine Oriental Baroque pearls	58 00	6495 Polished gold, 7 sapphires	47 00
6489 Rose gold, 16 fancy links, 16 Baroque pearls	55 00	6496 Pol. gold, 52 inch chain, 8 amethysts, \$24.00; with topaz	22 50
6490 Engraved gold, 68 fancy links, 12 Baroque pearls	60 00	6497 Pol. gold, 52 inch chain, 15 amethysts, \$22.50; with topaz	29 00
		6498 Pol. gold, 52 inch chain, 8 amethysts, \$22.50; with topaz	22 00



Solid 10kt Gold Lorgnette Chains. Illustrations are actual size, chains 54 inches long unless otherwise stated; links are all soldered and stones genuine.

6499 Polished gold, 8 Baroque pearls	\$15 00	6504 Polished gold, 18 Baroque pearls	\$14 00
6500 Polished gold, fancy 50 inch chain, 36 Baroque pearls	22 50	6505 Polished gold, 8 garnets and crystals, amethyst or topaz ornaments	16 00
6501 Polished gold, 8 Baroque pearls	13 50	6506 Polished gold, 8 garnets, amethysts or topaz	13 50
6502 Polished gold, 50 inch chain, 22 Baroque pearls	21 50	6507 Polished gold, 8 garnets, amethysts or topaz	11 00
6503 Polished gold, 6 amethysts, 12 Baroque pearls	19 50		

Our store is situated in the centre of Philadelphia's exclusive shopping district. Chestnut Street, noted for its associations with Colonial History, is the finest business street in Philadelphia. At Fifth and Chestnut stands the State House, home of American Liberty; a mecca for all visitors to the city. The famous Liberty Bell is on view daily and attracts thousands of visitors. Visitors in Philadelphia will find it convenient and pleasant to stop at our store, to make appointments to meet friends there, to leave packages and otherwise to use it as a headquarters. We will be pleased to give you information regarding any of the points of interest in the city, or other directions.

Our store is beautifully fitted with mahogany fixtures in which our complete stocks are on view. It's a pleasant place to come; our sales force will do all they can to make it enjoyable for you.

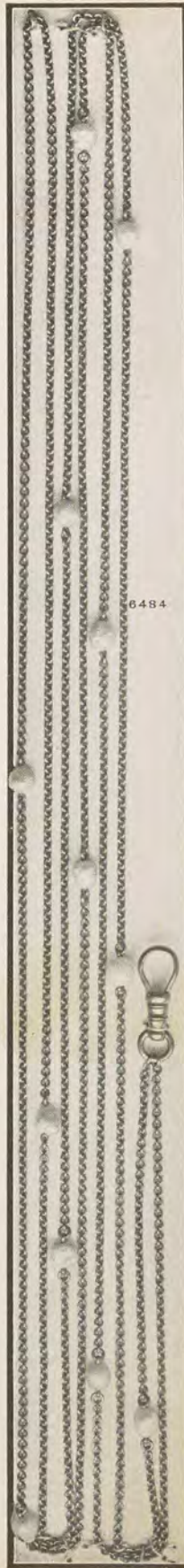

Solid 14kt Gold Monogram Fobs.

Designs are original and most effective; the monograms are heavy and hand-made, of solid 14kt gold, in any initials desired; special designs submitted upon request.

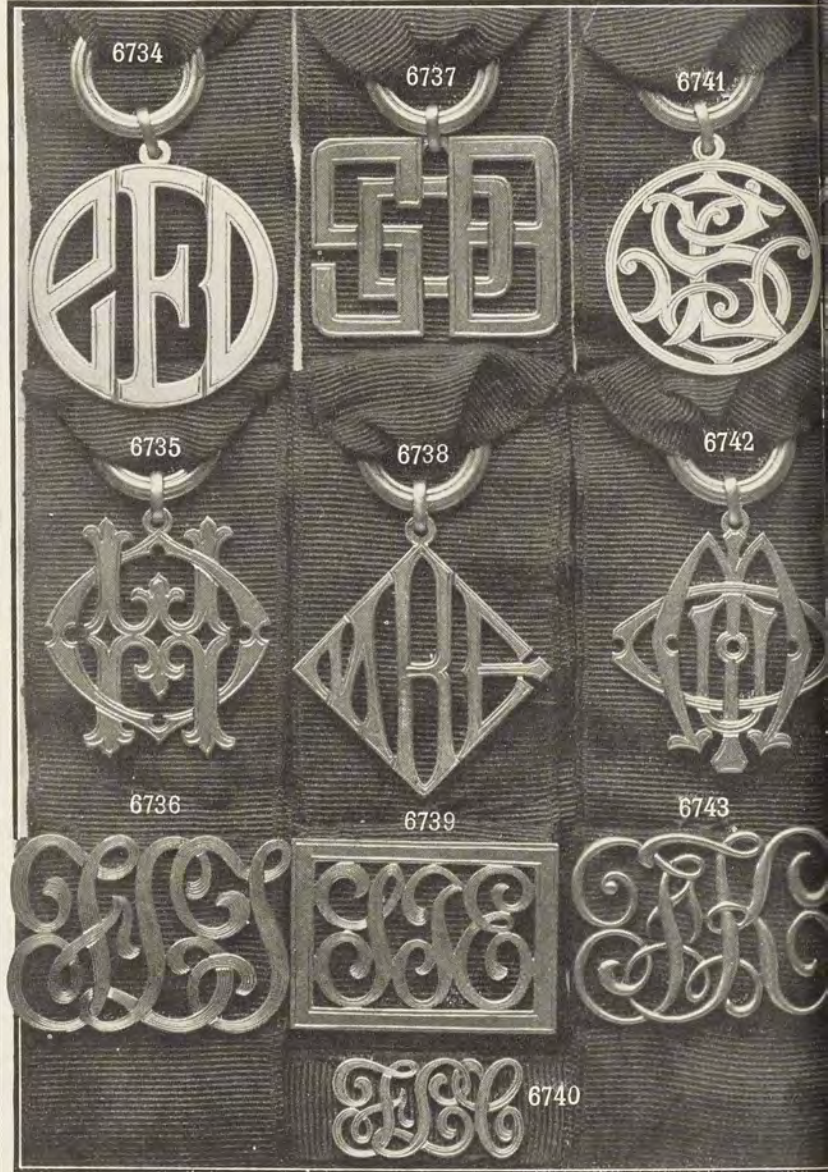

Prices are for fobs complete, including bale, toggle and swivel, heavy and well made of solid 14kt gold, all mounted on fine silk ribbons.

6733	Diamond charm, old English letter, 46 diamonds set in platinum and swinging from platinum ring.....	\$215 00
6734	Block letters in circle charm.....	22 50
6735	Fancy block monogram, finely carved charm.....	20 00
6736	Script monogram slide, lined effect.....	20 00
6737	Block monogram charm.....	22 50
6738	Block letters in square charm.....	18 00
6739	Script monogram in oblong slide, lined effect.....	20 00
6740	Ribbon chain, script monogram slide, lined effect, swivel on one end, spring ring on other.....	12 00
6741	Fancy block monogram in circle charm.....	20 00
6742	Fancy block monogram charm, finely carved.....	18 00
6743	Dome shape script monogram slide.....	15 00



Solid 14kt Gold Fob Chains. Illustrations are actual size. Fobs are regular lengths and mounted on best quality ribbon. Stones are genuine. Three letter monogram or single old English initial engraved on signets without charge.

3102 Rose gold, signet.....	\$24 00	3106 Pol. or Roman gold, signet..	\$12 00	3110 Polished or rose gold, signet..	\$11 00
3103 Rose gold, signet.....	14 50	3107 Rose gold, signet.....	23 00	3111 Polished or rose gold, signet..	11 50
3104 Rose gold or Eng. fin., signet..	23 50	3108 Polished or rose g. d., signet..	10 00	3112 Polished or rose gold, signet..	29 50
3105 Rose gold, signet.....	14 00	3109 Polished or rose gold, signet..	10 00	3113 Polished or rose gold, signet..	10 00

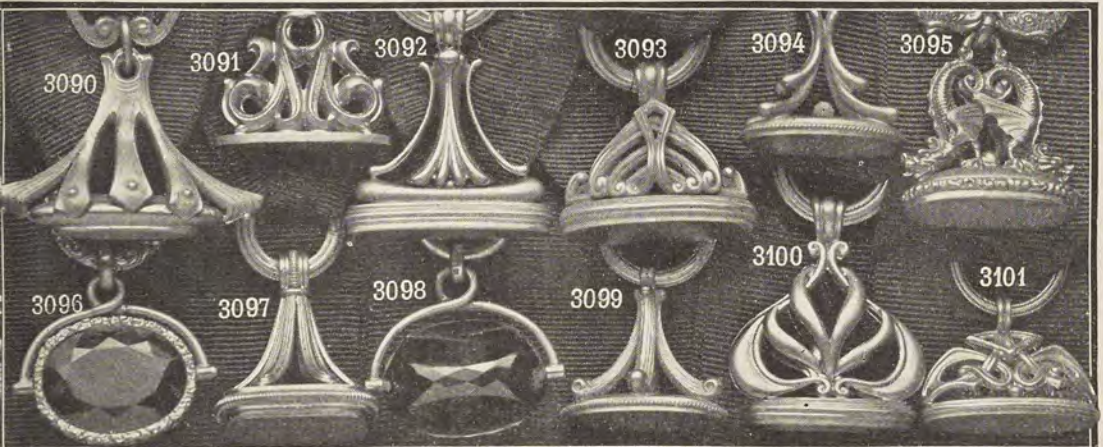

3090 Rose gold, signet.....	\$21 50	3096 Polished, engraved topaz seal	\$21 50	3099 Polished or rose gold, signet	\$12 00
3091 Polished or rose gold, signet	11 00	Amethyst seal, \$23.50; plain,	22 00	Larger size.....	15 00
3092 Polished or rose gold, signet	20 00	topaz, \$20.00; ameth. seal	19 00	3100 Polished gold, sardonyx seal	19 00
3093 Rose gold, signet.....	20 00	Pol. or English finish, signet..	19 00	All gold, signet.....	20 00
3094 Polished or rose gold, signet..	12 00	3097 Polished gold, amethyst seal.	23 00	3101 Polished or rose gold, signet..	11 50
3095 Polished or rose gold, signet	18 00	Topaz seal.....	21 00		
With amethyst seal.....	29 00	White crystal seal.....	9 00		

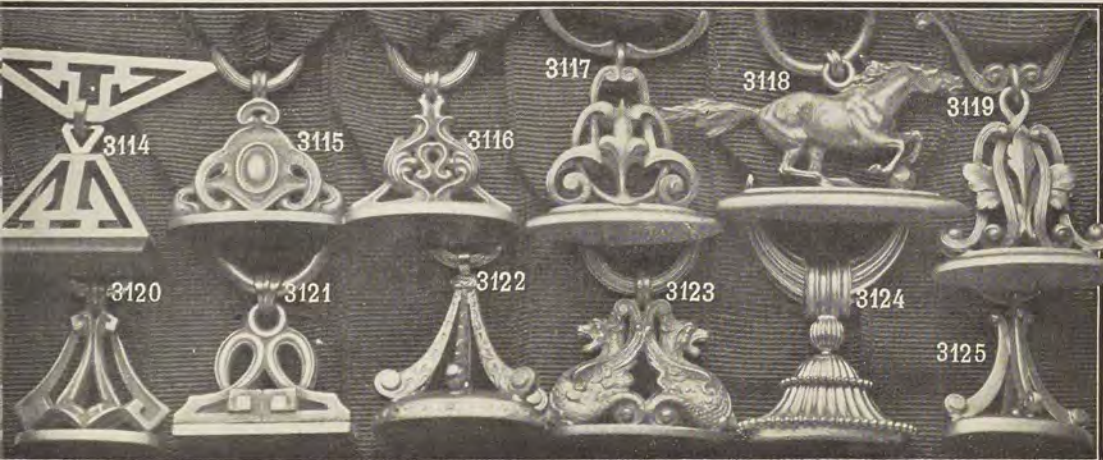

3114 Polished gold, signet.....	\$18 00	3119 Polished or rose gold, signet..	\$18 00	3122 Pol. gold, engraved signet	\$17 00
3115 Polished or rose gold, signet..	10 00	Larger size.....	22 00	Smaller size.....	13 50
3116 Polished or rose gold, signet..	10 00	3120 Polished or rose gold, signet..	13 00	3123 Rose gold, signet.....	16 00
3117 Polished or rose gold, signet..	13 50	3121 Polished or rose gold, signet..	14 00	3124 Polished gold, signet.....	17 00
3118 Rose gold, signet.....	17 00			3125 Polished or rose gold, signet..	12 00

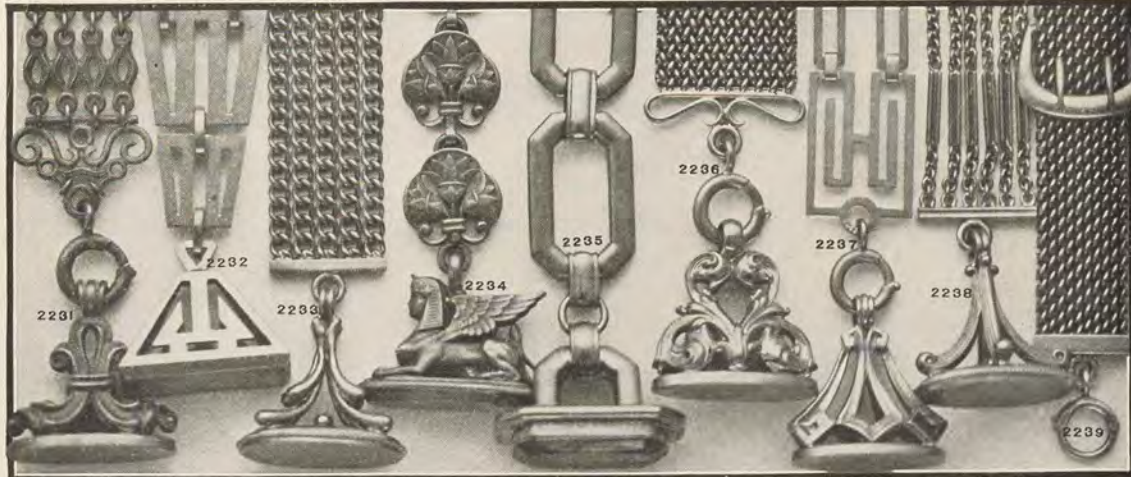

Solid 14kt Gold Fob Chains.

Illustrations show only a small part of fobs in actual size. Fobs are well made and of good weight. Signets engraved without charge.

2231 Rose gold, signet	\$26 50	2235 Pol. gold, fine ame. charm	\$34 00	2238 Polished gold, signet	\$27 50
2232 Polished gold, signet	31 50	2236 Polished gold, signet	36 00	Without charm	20 00
2233 Polished gold, signet	23 50	Without charm	25 00	2239 Polished gold	21 00
Without charm	16 00	2237 Polished gold, signet	20 50	Larger, \$32.00 and	44 00
2234 Green or rose gold, signet	32 00	Without charm	12 00		



	Complete	Without Charm		Complete	Without Charm		Complete	Without Charm
2240 Rose gold, signet	\$28 00	\$19 00	2243 Pol. gold, signet	\$28 00	\$18 00	2246 Rose gold, signet	\$35 00	
2241 Pol. gold, signet	45 00	36 00	2244 Pol. gold, signet	25 50	15 50	2247 Rose gold, signet	37 50	
2242 Pol. gold, signet	24 50	15 50	2245 Pol. gold, signet	39 00	28 00			



Solid 10kt Gold Fob Chains.

2248 Polished gold, signet	\$27 50	2250 Polished or rose gold	\$18 50	2252 Polished or rose gold, signet	\$15 50
Without charm	21 00	Without charm	13 00	Without charm	10 50
2249 Polished gold, signet	13 00	2251 Polished gold signet	15 00	2253 Rose gold, signet	21 00
Without charm	8 00	Without charm	9 50	Without charm	14 50
				2254 Pol. or Roman gold, signet	13 50
				Without charm	9 25
				2255 Pol. gold, \$11.50; size larger	13 00
				Size smaller	10 00

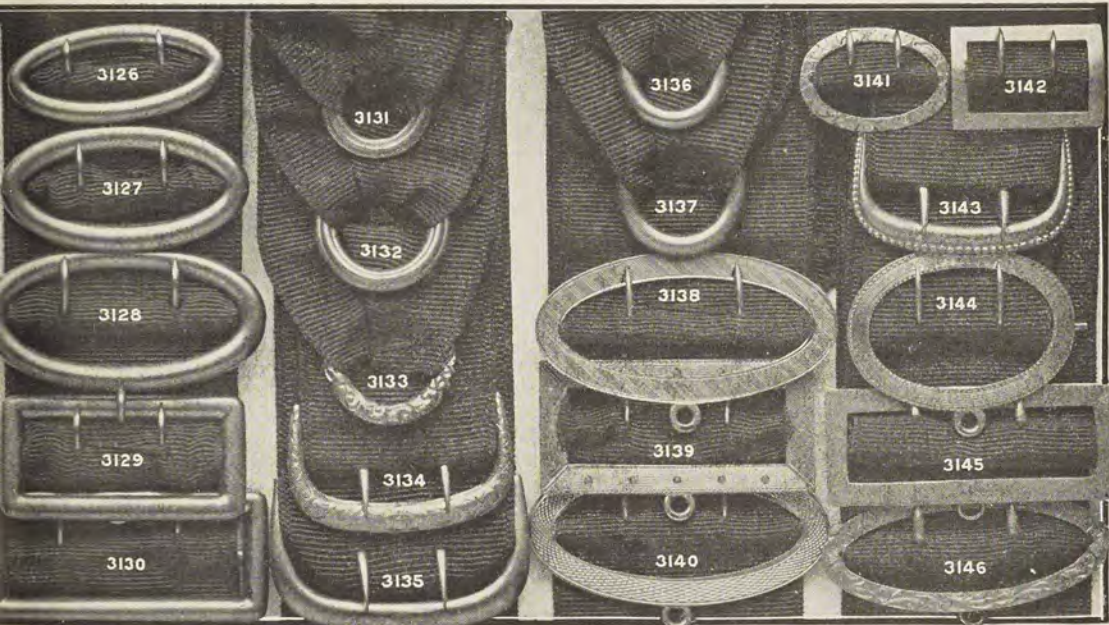

Solid Gold Buckle Fobs

Illustrations are actual size. Fobs are regular length with solid gold trimmings, mounted on best quality ribbon.

3126	Polished or Rom. gold, 14kt, 10kt	\$5 75 4 50	3133	10kt. Polished or Rom. gold, 14kt, 10kt.	\$3 75 3 75	3140	10kt. polished gold, fancy	\$5 75
3127	Polished or Rom. gold, 14kt, 10kt.	6 75 5 50	3134	10kt pol. or Rom. gold, eng., Plain	4 50 3 75	3141	10kt. polished gold, fancy	5 25
3128	Polished or Rom. gold, 14kt, 10kt.	7 75 6 50	3135	10kt. pol. or Rom. gold, eng., Plain	5 00 4 50	3142	10kt. pol. or Rom. gold, eng., Plain	3 75 3 25
3129	Polished or Rom. gold, 14kt, 10kt.	6 75 5 50	3136	Polished or Rom. gold, 14kt, 10kt.	4 25 3 50	3143	10kt. polished or Rom. gold, 10kt.	3 75 4 50
3130	Polished or Rom. gold, 14kt, 10kt.	7 75 6 50	3137	Polished or Rom. gold, 14kt, 10kt.	4 50 3 75	3144	10kt. pol. or Rom. gold, eng., Plain	3 00 3 25
3131	Polished or Rom. gold, 14kt, 10kt.	4 25 3 50	3138	10kt. polished gold, fancy	5 25	3145	10kt. pol. or Rom. gold, eng., Plain	3 00 3 25
3132	Polished or Rom. gold, 14kt, 10kt.	4 50				3146	10kt. pol. or Rom. gold, eng., Plain	3 00

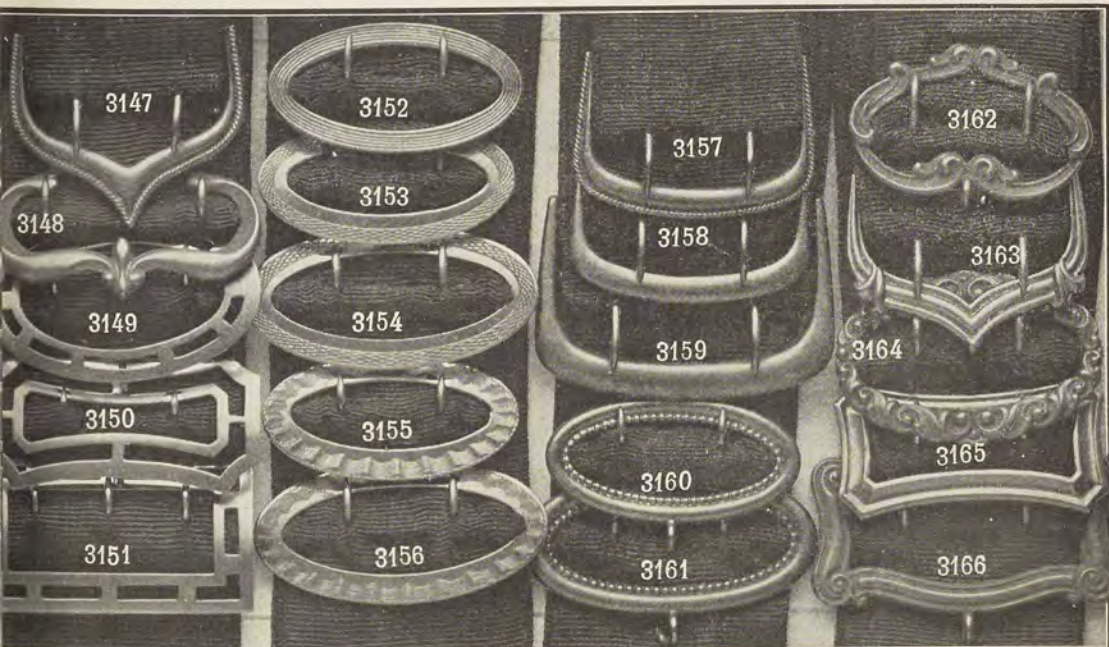

3147	Polished or Rom. gold, 14kt, 10kt.	\$7 00 5 75	3155	Polished gold, fancy, 14kt.	\$7 00	3161	Polished or Rom. gold, 14kt, 10kt.	\$8 00 6 75
3148	Polished or rose gold, 14kt, 10kt.	7 75 6 50	3156	Polished gold, fancy, 14kt.	8 00	3162	Polished or rose gold, 14kt, 10kt.	7 50 6 00
3149	14kt. polished gold, fancy	8 75	3157	Polished or Rom. gold, 14kt, 10kt.	7 00 5 75	3163	Polished or rose gold, 14kt, 10kt.	7 00 5 75
3150	14kt. polished gold, fancy	9 00	3158	Polished or Rom. gold, 14kt, 10kt.	6 75 5 50	3164	Polished or rose gold, 14kt, 10kt.	8 75 9 00
3151	14kt. polished gold, fancy	9 75	3159	Polished or Rom. gold, 14kt, 10kt.	8 50 6 75	3165	Polished or rose gold, 14kt, 10kt.	6 75 8 50
3152	Polished gold, lined, 14kt, 10kt.	7 00 5 50	3160	Polished or Rom. gold, 14kt, 10kt.	7 00 5 75	3166	Polished or rose gold, 14kt, 10kt.	8 50 6 75
3153	Polished gold, fancy, 14kt, 10kt.	7 00 5 00						
3154	Polished gold, fancy, 14kt, 10kt.	8 00 5 75						

Every fob on this page is arranged so that a charm or locket may be attached. Many of the styles shown are complete without pendant. A large assortment of lockets and charms, suitable to be worn with these fobs, are shown on P26, P53, P54, P55 and P56.

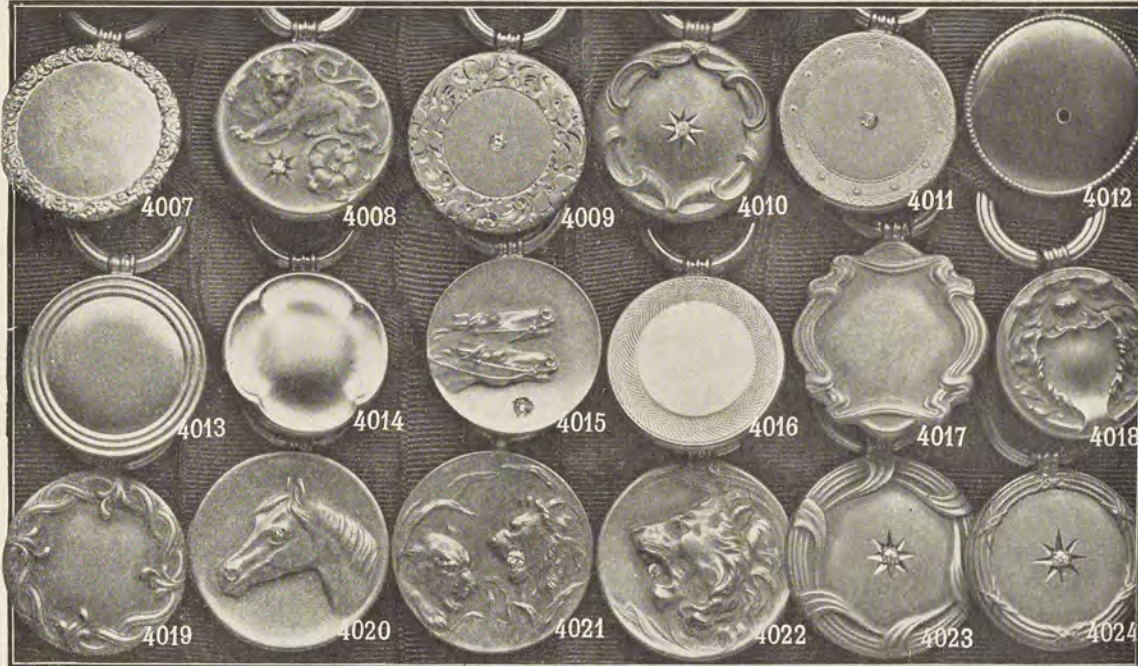

Solid 10kt Gold Fobs

Illustrations are actual size. Fobs are well made and of good weight. Stones are genuine. The prices include solid 10kt gold bale, toggle and swivel of good weight, mounted on fine ribbon. Three script letters or monogram of three letters engraved on signets or flat charms without charge. Nearly all these fobs are rose finish (furnished polished if preferred).

4007 Polished or Roman gold....	\$5 00	4014 Polished or Roman gold....	\$5 00	4020 Horse's head, diamond eye...	\$8 75
4008 Raised design, 1 diamond....	9 50	4015 Horses' heads, 1 diamond....	9 50	Without diamond.....	6 00
Without diamond.....	5 25	4016 Without diamond.....	5 50	4021 Raised design, 1 diamond....	12 00
4009 English finish, eng., 1 dia....	11 00	4017 Pol., engine turned edge.....	6 75	Without diamond.....	6 00
Without diamond.....	6 75	With diamond.....	11 00	4022 Lion's head, 1 diamond.....	11 00
4010 Raised design, 1 diamond....	9 50	4018 Raised edge.....	6 50	Without diamond.....	6 00
Without diamond.....	5 50	With 1 diamond.....	11 00	4023 Raised edge, 1 diamond....	11 00
4011 Pol. gold, fancy edge, 1 dia....	11 00	4019 Raised design.....	5 00	Without diamond.....	6 00
Without diamond.....	6 75	With 1 diamond.....	8 50	4024 Raised edge, 1 diamond....	9 50
4012 Polished or Roman gold....	5 00	Without diamond.....	5 50	Without diamond.....	5 50
4013 Polished or Roman gold....	5 00				

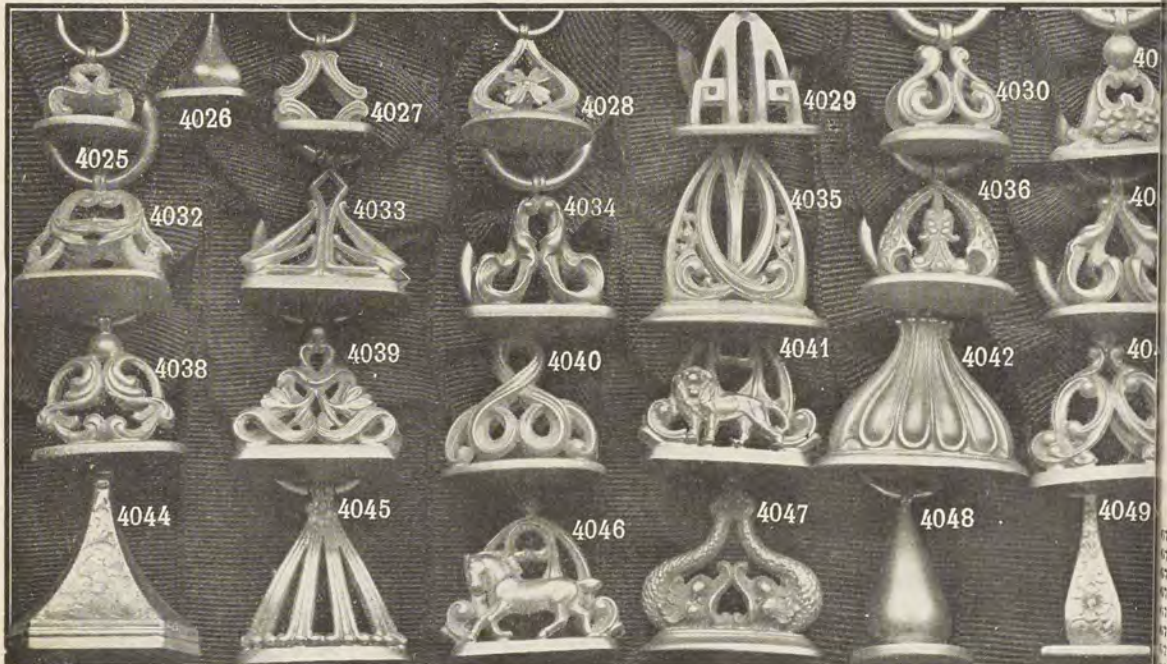

4025 Polished or rose gold, signet.	\$3 75	4034 Polished or rose gold, signet.	\$6 00	4043 Polished or rose gold, signet.	\$6 50
4026 Polished or Roman gold, signet.	3 75	4035 Rose gold, signet.....	7 50	4044 Polished gold, engraved....	7 25
4027 Polished or rose gold, signet.	3 75	4036 Polished or rose gold, signet.	6 00	Plain.....	6 50
4028 Polished or rose gold, signet.	4 00	4037 Polished or rose gold, signet.	5 00	4045 Rose gold, signet.....	7 75
4029 Polished or rose gold, signet.	5 00	4038 Polished or rose gold, signet.	5 00	4046 Rose gold, signet.....	7 50
4030 Polished or rose gold, signet.	4 50	4039 Polished or rose gold, signet.	6 50	4047 Rose gold, signet.....	8 50
4031 Polished or rose gold, signet.	4 50	4040 Rose gold, signet.....	7 00	4048 Polished or Roman gold....	6 50
4032 Polished or rose gold, signet.	5 00	4041 Rose gold, signet.....	7 50	Smaller size.....	3 75
4033 Polished or rose gold, signet.	5 75	4042 Rose gold, signet.....	6 75	4049 Pol. gold, eng. \$7.00 plain	6 50

With our Catalogue you do your shopping at home. In comfort, without hurry or annoyance at an hour which suits you. Glancing over its pages is like walking through our store, you see the goods, conveniently arranged and the descriptions are truthful and accurate. See page 306 (back of order sheet) and be assured that this is the catalogue on which you can rely.



Solid 14kt Gold Lockets.

Illustrations are actual size. Diamonds are genuine. Lockets will hold two pictures and can be had in Roman or polished.

6771 Plain, \$16.00; with diamond	\$23 50	6789 Bead edge, \$5.75; with diamond	\$ 8 25
6772 Plain, \$13.50; with diamond	19 50	6790 Bead edge, \$6.25; with diamond	10 00
6773 Plain, \$10.00; with diamond	16 50	6791 Bead edge, \$7.25; with diamond	11 00
6774 Plain, \$8.75; with diamond	14 00	6792 Bead edge, \$9.25; with diamond	14 50
6775 Plain, \$6.75; with diamond	11 00	6793 Bead edge, \$10.50; with diamond	16 50
6776 Plain, \$6.00; with diamond	9 75	6794 Plain, \$14.00; with diamond	20 00
6777 Plain, \$5.50; with diamond	8 50	6795 Plain, \$17.00; with diamond	23 50
6778 Plain, \$4.50; with diamond	7 00	6796 Plain, \$11.50; with diamond	17 00
6779 Plain, \$3.75; with diamond	5 75	6797 Plain, \$8.75; with diamond	14 00
6780 Plain, \$16.00; with diamond	29 00	6798 Plain, \$7.25; with diamond	11 00
6781 Plain, \$12.00; with diamond	17 50	6799 Plain, \$5.75; with diamond	10 00
6782 Plain, \$8.25; with diamond	13 50	6800 Plain, \$4.75; with diamond	7 25
6783 Plain, \$6.25; with diamond	10 00	6801 Plain, \$4.25; with diamond	6 00
6784 Plain, \$5.50; with diamond	8 50	6802 Fancy, rose finish, \$11.50; with diamond	24 50
6785 Fancy edge, \$7.25; with diamond	11 00	6803 Fancy, rose finish, \$9.50; with diamond	14 50
6786 Fancy edge, \$6.25; with diamond	10 00	6804 Fancy, rose finish, \$9.50; with diamond	14 50
6787 Fancy edge, \$4.50; with diamond	7 00	6805 Fancy, rose finish, \$12.50; with diamond	22 50
6788 Bead edge, \$4.75; with diamond	7 25		



Solid 14kt Gold Lockets.

Illustrations are actual size. These lockets are extra heavy and made to accommodate two pictures. Finished either polished or Roman. The diamonds are genuine and of fine quality.

6806 Plain, flat.....	\$21 50	6824 Plain, flat, \$12.00; smaller.....	\$9 50
6807 Plain, flat.....	16 00	6825 Engine turned, flat.....	12 00
6808 Plain, flat.....	13 00	6826 Engine turned edge, \$11.00; larger.....	12 00
6809 Plain, flat.....	9 75	6827 Fancy, \$10.00; larger.....	12 00
6810 Plain, flat.....	7 00	6828 Lined edge, \$11.00; larger.....	13 50
6811 Fancy edge, \$13.50; smaller.....	12 00	6829 Fancy, \$12.00; with diamond in shield.....	17 50
6812 Lined edge, \$12.00; larger.....	13 50	6830 Engine turned, large, \$19.00 (illustrated); medium \$16.00; small.....	14 00
6813 Plain, dome top, small (illustrated) \$9.00; medium, \$10.50; large.....	11 50	6831 Engine turned, large, \$25.00; medium, \$18.00; small (illustrated).....	7 00
6814 Plain, flat.....	6 00	6832 Lined edge; \$8.00; smaller.....	8 00
6815 Plain, flat.....	6 75	6833 Fancy, \$7.00; larger.....	12 00
6816 Plain, flat.....	8 75	6834 Rose gold, embossed, \$27.00; without diamond.....	10 00
6817 Plain, flat.....	9 75	6835 Rose gold, embossed, \$22.00; without diamond.....	15 00
6818 Plain, flat.....	11 50	6836 Engine turned edge, swing.....	16 00
6819 Plain, flat.....	14 00	6837 Engine turned, swing.....	15 00
6820 Plain, flat.....	17 50	6838 Fancy, swing.....	11 00
6821 Plain, flat.....	20 00	6839 Plain.....	13 50
6822 Plain, rose or green gold, \$22.00; smaller.....	19 00		
6823 Plain.....	11 50		

Suitable engraving on one side without charge. All jewelry is suitably packed for gift purposes. We are just as anxious to have each order look nice upon presentation as you are. Each pleased customer means a good advertisement; we couldn't afford disappointments. We prepay all delivery charges. You have only to pay for the article ordered; we serve you without additional charge, including engraving, packing and safe delivery.



Solid 14kt Gold Charms.

Illustrations are actual size. The stones are genuine.

6841 Seal, hand-eng., \$12.50; plain.	\$10 50	6861 Blue enamel locket, \$4.75; with pearl centre.	\$5 75	6876 Plain, with diamond, \$5 75; pearl, \$2.00; without stone.	\$1 75
6842 Seal, plain, \$7.50; hand-eng.	8 75	6862 "S w a t i k a" charm, \$3.00; smaller size.	2 50	6877 Plain, with diamond, \$6.25; pearl, \$2.75; without stone.	2 50
6843 Seal, fancy, \$11.00; small size.	8 00	6863 Bull, rose gold, \$6.75; sterling silver.	2 25	6878 Plain, 3 pearls in centre.	3 00
6845 Locket, all half pearls, \$13.00; with 7 diamonds in centre.	90 00	6864 Pig, rose gold, \$3.00; sterling silver.	1 25	6879 Plain, 3 pearls in centre.	3 25
6846 Locket, all half pearls, \$31.50; with 7 diamonds in centre.	72 00	6865 Three horse shoes connected, \$7.50; single horse shoe, size of largest one.	4 00	6880 Flexible skeleton, gold, \$3.50; sterling silver.	1 75
6847 Locket, all half pearls, \$17.50; with 7 diamonds in centre.	51 00	6866 Bead edge, with diam., \$6.25; pearl \$2.75; without stone.	2 50	6881 Rabbit, rose gold, \$2.75; sterling silver.	1 25
6848 Cut topaz or amethyst drop, baroque pearl top.	4 00	6867 Bead edge, with diam., \$5.75; pearl, 2.00; without stone.	1 75	6882 Thimble, polished gold, \$1.00; sterling silver.	60
6849 Cut topaz or amethyst drop, baroque pearl top.	5 50	6868 Bead edge, with diam., \$5.00; pearl, \$1.50; without stone.	1 25	6883 Turtle, rose gold, \$2.50; st. silv.	1 25
6850 Amethyst or topaz heart, gold band.	2 00	6869 Fancy edge, with diam., \$6.25; pearl, \$2.75; without stone.	2 50	6884 Shoe, rose gold, \$3.50; stl. silv.	1 00
6851 Amethyst or topaz heart, gold band.	3 50	6870 Fancy edge, with diam., \$5.75; pearl, \$2.00; without stone.	1 75	6885 Slipper, rcn. gold, \$2.50; sterling silver.	1 25
6852 Amethyst or topaz heart, gold band.	5 00	6871 Fancy edge, with diam., \$5.00; pearl, \$1.50; without stone.	1 25	6886 Dog, rose gold, \$2.75; stl. silv.	1 25
6853 Compass, \$6.00; larger size, \$6.50; smaller size.	4 75	6872 Owl, rose gold, \$3.00; sterling silver.	1 50	6887 Rabbit, extra heavy, rose gold.	6 00
6854 Compass, \$6.50; smaller size.	6 00	6873 Mitten, rose gold, \$2.75; sterling silver.	1 25	6888 Umbrella, rose gold, \$2.00; stl. silv.	1 25
6855 Swinging compass.	6 50	6874 Four picture locket, heart shaped when closed.	27 00	6889 Crab, rose gold, \$2.50; stl. silv.	1 25
6856 Amethyst or topaz drop.	6 75	6875 Plain, with diamond, \$5.00; pearl, \$1.50; without stone.	1 25	6890 Flexible jumping jack, gold, \$3.50; sterling silver.	2 75
6857 Amethyst or topaz drop.	3 75			6891 Locket to hold 1 picture.	24 00
6858 Amethyst or topaz drop.	2 75			6892 Bear, rose gold, extra heavy, \$6.75 sterling silver.	2 25
6859 Blue enamel locket, \$7.50; with pearl centre.	8 75			6893 Elephant, rose gold, \$2.50; st. silv.	1 25
6860 Blue enamel locket, \$6.50; with pearl centre.	7 50			6894 Locket to hold 1 picture, can be opened and closed only with the key.	24 00

Where space permits we will engrave a single initial, or a monogram of 2 or 3 script letters, without charge.



Solid 10kt Gold Locket.

Illustrations are actual size. Locket is made to hold two pictures. Stones are genuine. Engraving monogram or single initial gratis. Plain lockets with diamonds finished Roman, without diamond polished or Roman.

	With Diamond	Without Diamond		With Diamond	Without Diamond		With Diamond	Without Diamond
8470	\$17 50	\$12 50	8488			8500	\$15 00	\$8 00
8471	16 00	11 00	8489	\$5 00	\$3 25	8501	7 00	4 50
8472	14 50	9 50	8490	5 00	3 25	8502	6 50	4 00
8473	11 50	8 00	8491	12 00	8 25	8503	5 50	3 50
8474	10 50	6 25	8492			8504	13 50	7 50
8475	7 75	5 25	8493	13 00	9 00	8505	7 00	4 50
8476	6 75	4 25	8494			8506	12 50	8 50
8477	6 50	4 25	8495	10 50	6 75	8507	10 00	6 25
8478	5 50	3 50	8496	9 25	5 50	8508	6 50	4 25
8479	5 00	3 25	8497			8509	12 00	7 25
8480	16 00	11 00	8498			8510	10 50	7 50
8481	9 75	6 00	8499	9 00	5 50	8511	12 00	7 25
8482	7 25	4 75	8499	20 00	9 00	8512	10 50	5 75
8483	6 50	4 00	8499	10 50	5 75	8513		9 75
8484	5 50	3 50						
8485	5 00	3 25						
8486	7 75	5 25						
8487	5 50	3 50						

Solid 14kt Gold Sautoir Chains.

Nos. 6032, 6033 and 6035 are platinum.

Illustrations are actual size. The newest and most fashionable chain: suitable for lockets or watches. No. 6032 shows style of Sautoir chains. All are hand made and extra heavy.

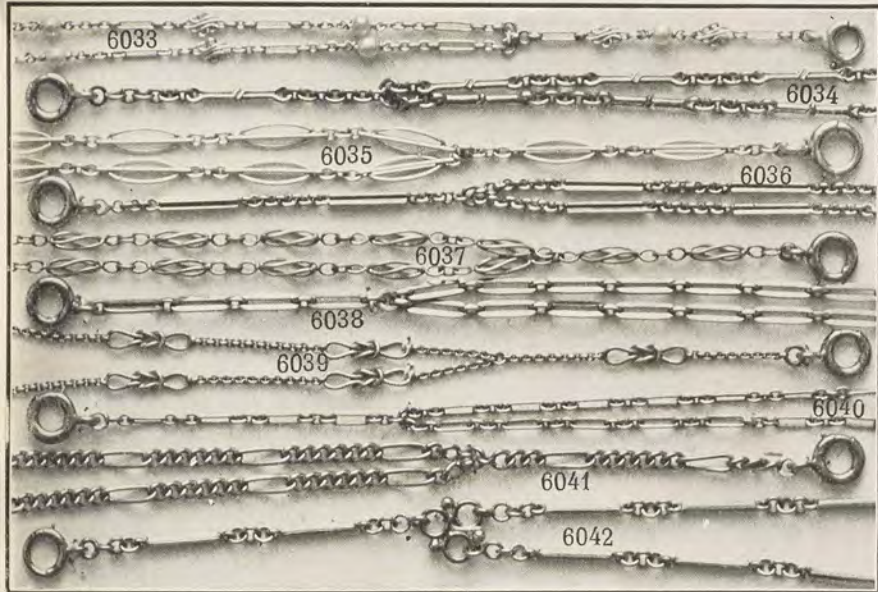

- | | |
|---|--|
| 6032 All platinum, fancy, 12 fine pearls, length of chain 19 in., \$65.00; without pearls, \$40 00 | 6037 Fancy link, length of chain 19 inches. . . . \$13 00 |
| 6033 All platinum, fancy, 9 fine pearls, length of chain 19 inches. 55 00 | 6038 Polished square long link, length of chain 19 inches 15 50 |
| 6034 Fancy link, length of chain 19 inches. . . . 14 00 | 6039 Polished fancy link, length of chain 22 inches 16 00 |
| 6035 Fancy link, length of chain 19 inches, all platinum, \$44.00; all gold. 14 00 | 6040 Polished long link, length of chain 19 in., 8 75 |
| 6036 Fancy link, length of chain 19 inches, \$16.00; same style lighter weight. 11 00 | 6041 Polished Curb and Trace link, length of chain 19 inches. 13 50 |
| | 6042 Polished fancy link, length of chain 18 in., 15 00 |



- | | |
|---|--|
| 6043 Polished fancy link, 17 boroque pearls, length of chain 18 inches, \$29.50; without pearls. \$20 00 | 6047 Rose gold, 11 fancy links, length of chain 22 inches \$22 00 |
| 6044 Rose gold, 11 fancy links, 5 amethysts, length of chain 22 inches. 33 50 | 6048 Polished gold, fancy links, length of chain 18 inches 15 00 |
| 6045 Polished or Rose gold, 8 fancy links, length of chain 19 inches. 20 00 | 6049 Rose gold, fancy links, length of chain 24 inches 27 00 |
| 6046 Rose gold, 13 fancy links, length of chain 22 inches 19 50 | 6050 Polished gold open cable link, length of chain 22 inches 14 00 |



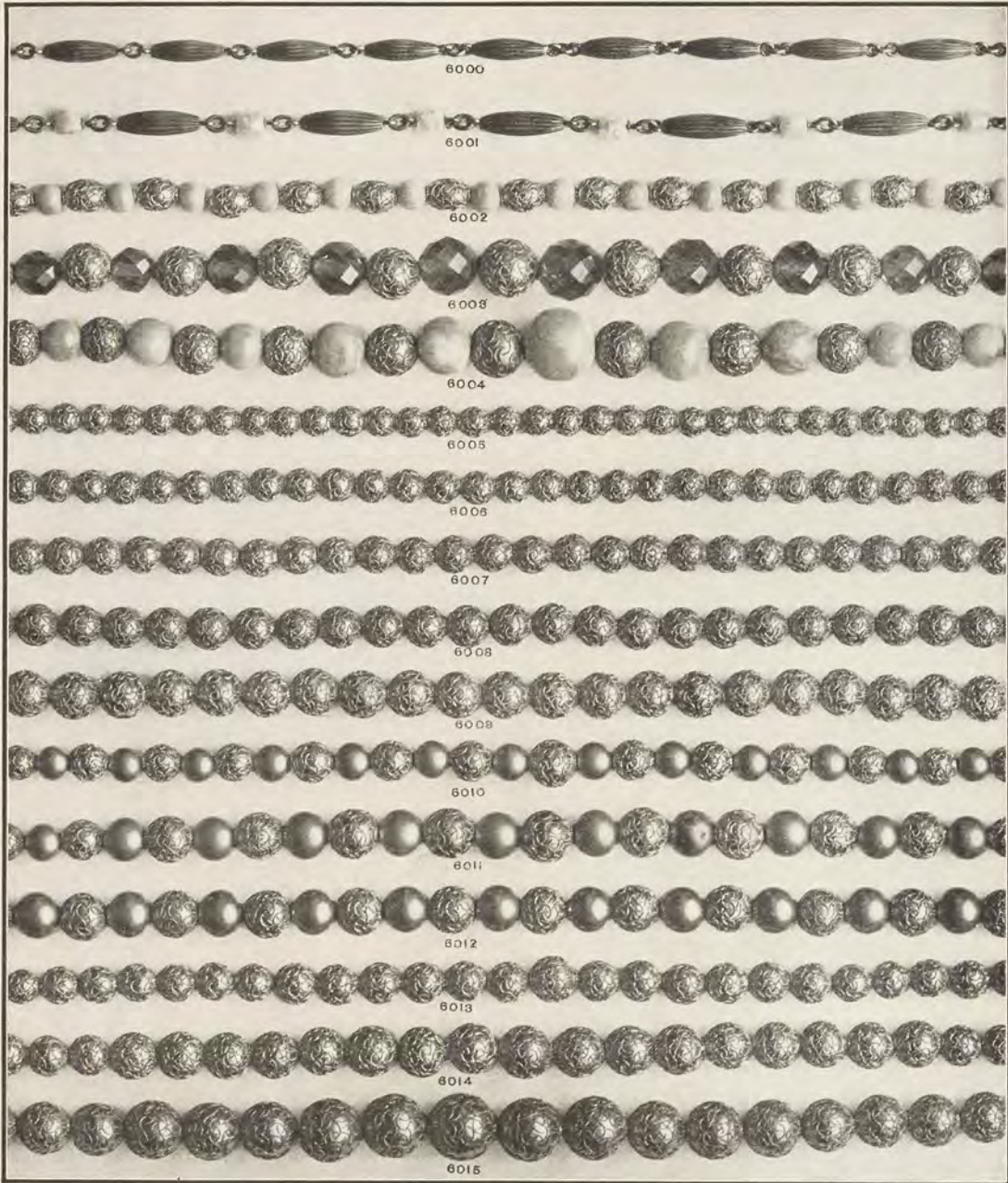

Solid 14kt Gold, Fancy Bead Necklaces.

Illustrations are actual size of beads. Extra lengths can be furnished at proportionate prices. The stones are all genuine.

6000	English finish, ribbed beads, 14½ inches long.....	\$13 50	6008	Roman filigree beads, 14½ inches	\$30 00
6001	English finish, ribbed beads and baroque pearls, 16 inches	27 00	6009	Roman filigree beads, 14½ inches	36 00
6002	Roman filigree beads and corals, alternating, 15 inches	24 00	6010	Roman, graduated, alternating filigree and plain beads, 14 inches	19 00
6003	Roman filigree beads and amethysts, alternating, 16 inches	40 00	6011	Roman, graduated, alternating filigree and plain beads, 14½ inches	22 00
6004	Roman filigree beads and corals, alternating, 16 inches	36 00	6012	Roman, alternating filigree and plain beads, 14 inches	23 00
6005	Roman filigree beads, 14½ inches	20 00	6013	Roman, graduated, filigree beads, 14½ inches	25 00
6006	Roman filigree beads, 14½ inches	23 50	6014	Roman, graduated, filigree beads, 14½ inches	29 50
6007	Roman filigree beads, 14½ inches	26 00	6015	Roman, graduated, filigree beads, 15 inches	36 00

The reader will no doubt be pleased with this catalogue, which we take pleasure in sending *without charge* or obligation. It contains life-like illustrations and accurate descriptions, with prices of a very large assortment of unusually beautiful and fine articles.

We believe it will be found useful and interesting, particularly when the selection of one or more gifts is under consideration.

We prepay all delivery charges and guarantee safe delivery, whether article is sent to purchaser, or to another party as a gift.

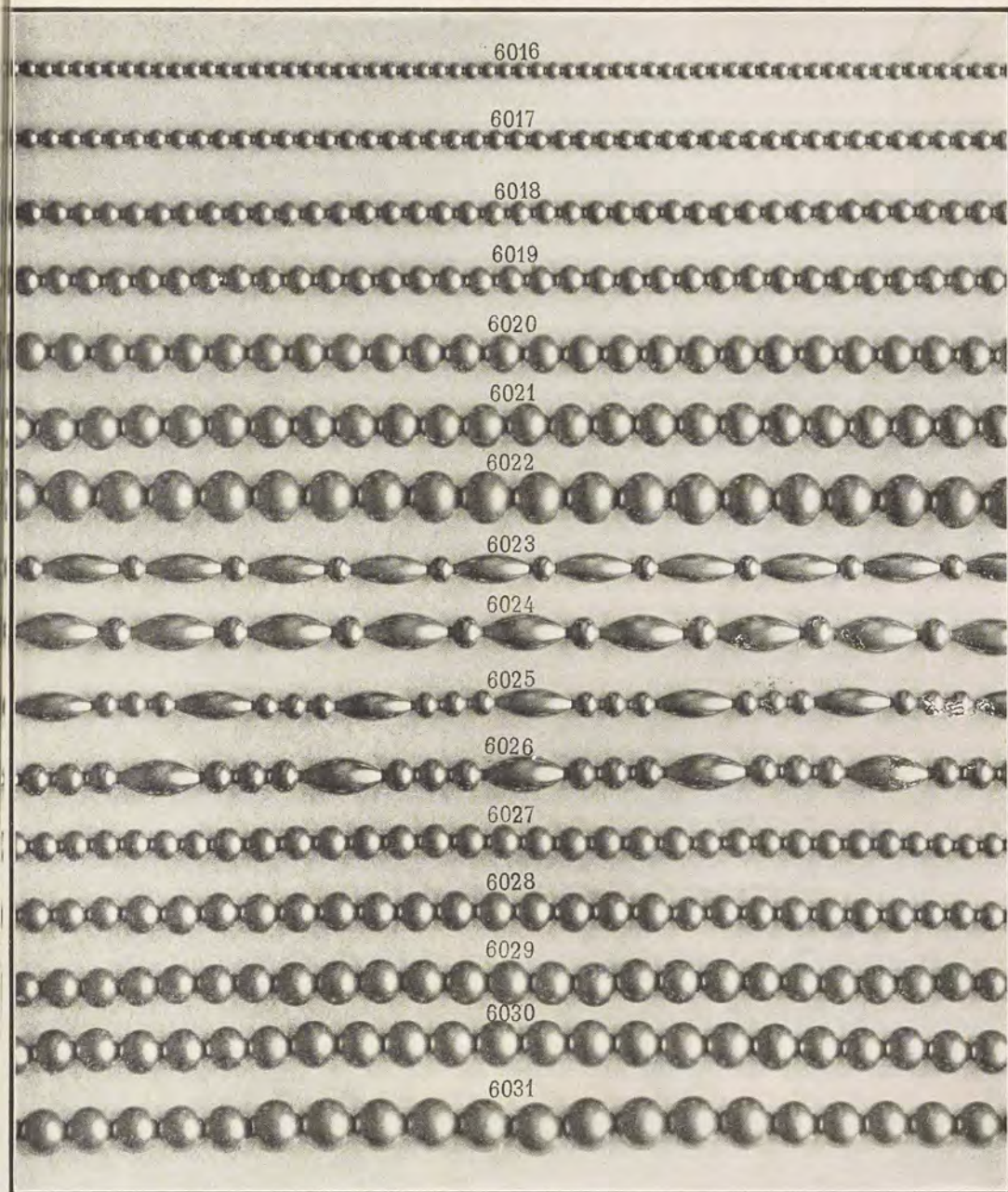

Solid 14kt Gold Bead Necklaces.

Illustrations are actual size of beads. We carry in stock only Roman finish, but can furnish polished if wanted. Extra lengths at proportionate prices.

6016 Round beads, 12 inches long	\$5 75	6021 Oval and round beads, 14 inches long	\$12 00
6017 Round beads, 12 inches long	7 50	6025 Oval and round beads, 14 inches long	8 00
6018 Round beads, 13 inches long	8 75	6026 Oval and round beads, 14 inches long	12 00
6019 Round beads, 13½ inches long	10 00	6027 Round graduated beads, 14 inches long	9 50
6020 Round beads, 14 inches long	13 00	6028 Round graduated beads, 13½ inches long	11 00
6021 Round beads, 14 inches long	15 00	6029 Round graduated beads, 13½ inches long	12 00
6022 Round beads, 14½ inches long	20 00	6030 Round graduated beads, 14 inches long	10 50
6023 Oval and round beads, 14 inches long	8 00	6031 Round graduated beads, 14 inches long	16 00

Thoroughly competent men and women are employed in our correspondence department and we suggest that you avail yourself of the privilege of consulting them. Should you find difficulty in making a selection write to us and one of our correspondents will send you a personal reply giving you valuable advice. Tell us the age and sex of the person to whom you wish to send the present and the approximate amount you desire to pay and we shall suggest appropriate gifts. Customers frequently leave the entire selection to us, and our service and goods are invariably satisfactory. Should any description appear inadequate or unsatisfactory, write to us and a letter will be written to you by an interested and well-informed person, furnishing you with the desired information.

Coral Bead Necklaces.

Illustrations are actual size. Genuine coral beads, of the finest quality and color, mounted on the best silk thread and fastened with solid 14kt gold snaps. Necklaces are 18 inches long.

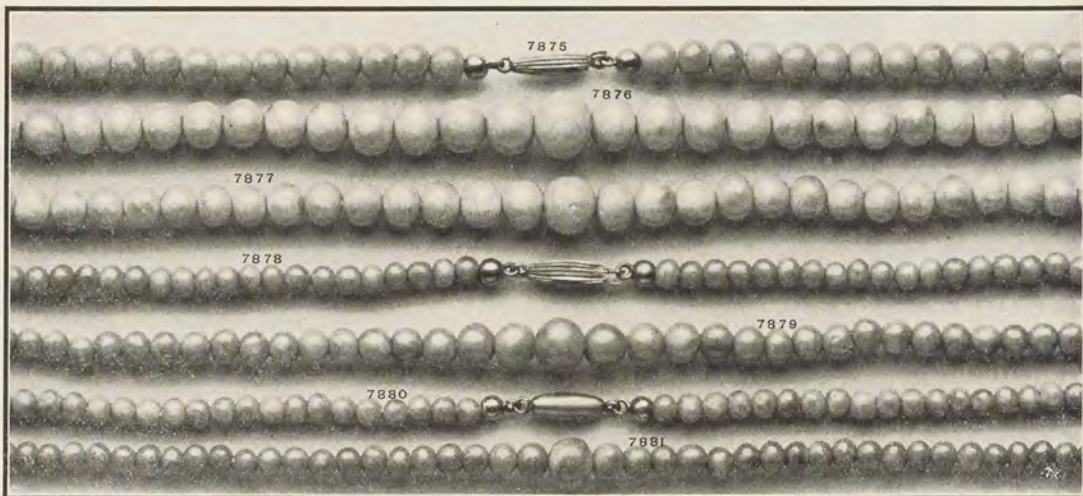

7875	Graduated, fluted snap	\$22 50	7879	Graduated, fluted snap	\$7 50
7876	Graduated, fluted snap	15 00	7880	Graduated, plain snap	5 00
7877	Graduated, fluted snap	12 00	7881	Graduated, plain snap	3 50
7878	Graduated, fluted snap	10 00			

Coral beads are very pretty and quite popular. These necklaces are made of selected corals of pretty shades. Should you wish us to send you a few necklaces on approval, please write us.

French Pearl Bead Necklaces.

The pearls are made in Paris, and are good imitations. They are mounted on the best silk thread and fastened with solid 14kt gold snaps (except No. 7882).

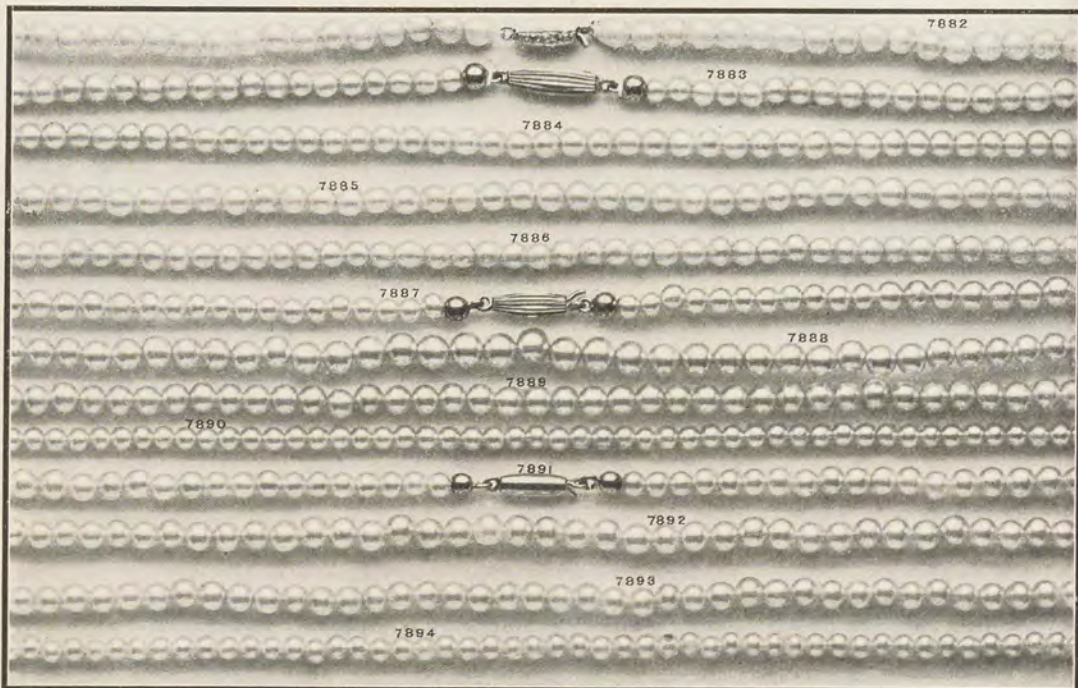

7882	Uniform beads, 15 1/4 inches long, platinum snap. Set with diamonds	\$60 00	7888	Graduated beads, 15 1/4 inches long, fluted snap	\$6 75
	Same chain, smaller size beads	50 00	7889	Uniform beads, 15 1/4 inches long, fluted snap	6 00
7883	Graduated beads, 16 inches long, fluted snap	15 00	7890	Uniform beads, 15 1/4 inches long, fluted snap	5 00
7884	Graduated beads, 15 inches long, fluted snap	12 00	7891	Graduated beads, 15 1/4 inches long, plain snap	4 00
7885	Uniform beads, 15 1/4 inches long, fluted snap	12 00	7892	Graduated beads, 15 1/4 inches long, plain snap	3 00
7886	Uniform beads, 15 1/4 inches long, fluted snap	10 00	7893	Uniform beads, 15 1/4 inches long, plain snap	3 50
7887	Graduated beads, 15 1/4 inches long, fluted snap	7 50	7894	Uniform beads, 15 1/4 inches long, plain snap	2 50

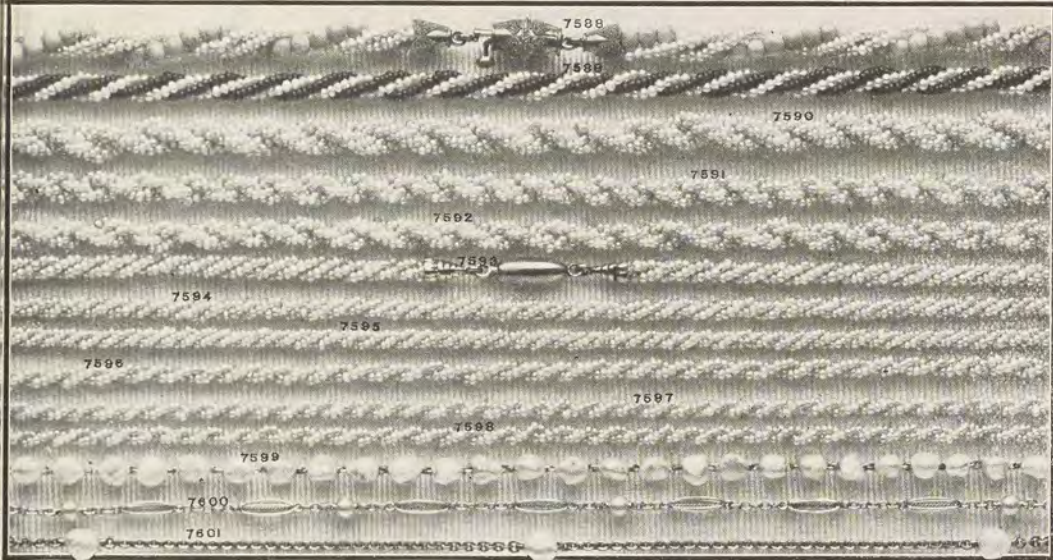

Seed Pearl and Fancy Necklaces.

Illustrations are actual size. The necklaces are genuine seed pearls, strung on strong silk and fastened with solid 14kt gold snaps.

7588 Prls. and fine p'k coral, 16 ins. \$27 00	7593 Three strands prls., 15 ins. . . \$17 00	7599 Baroque prls. on plat. chain, 15 ins. \$50 00
7589 Prls. and blk. beads, 15½ ins. 18 00	7594 Three strands prls., 15½ ins. . . 13 50	7600 Eight whole prls. on plat. chain, 17 ins. 40 00
7590 Four strands prls., 14½ ins. . . . 28 00	7595 Three strands prls., 14½ ins. . . . 12 00	7601 Six baroque pearls on gold chain, 16 ins. 12 00
7591 Four strands prls., 15 ins. 22 00	7596 Two strands prls., 15 ins. 12 00	
7592 Four strands prls., 15½ ins. . . . 20 00	7597 Two strands prls., 15 ins. 10 50	
	7598 Two strands prls., 15 ins. 9 00	

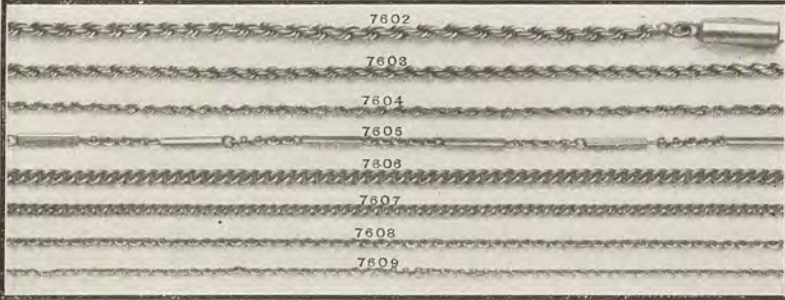

Gold Necklaces.

Prices quoted are for 13 inch necklaces, extra lengths, 50 cents per inch. Regularly made with barrel snaps. Spring ring snaps, 25 cents additional.

	14kt gold	10kt gold
7602 Heavy rope	\$6 00	\$5 00
7603 Med. rope	5 75	4 50
7604 Light rope	4 00	3 25
7605 Fancy	4 50	3 25
7606 Heavy curb.	6 75	5 00
7607 Filed curb.	5 25	3 75
7608 Med. round link	3 75	3 00
7609 Light round link	3 00	2 50

Solid 14kt Gold Slipper Buckles.

Illustrations are actual size. Buckles are heavy and well made. Prices quoted are for a pair.

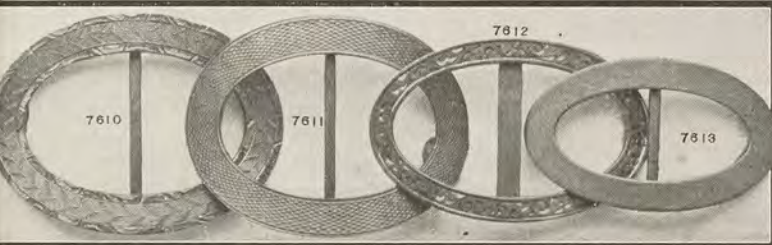

7610 Fancy engine turned.	\$17 00
7611 Engine turned, \$15.50; engraved, \$17.00; plain	14 00
7612 Engraved, \$11.50; plain	8 75
7613 Plain, \$9.50; engraved, \$11.50; engine turned.	11 00

Circle Brooches.

Illustrations are actual size, stones are genuine and of fine quality. No. 7615 is platinum, others are solid 14kt gold.

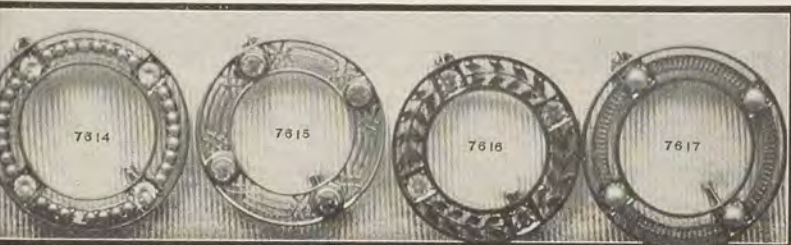

7614 Pol. gold, 32 half prls. and 4 dias. \$66.00; prls. and sapph. \$20.00; prls. and ameth.	\$16 00
7615 Plat., pierced work, 4 sapph., \$30 00; 4 ameth., \$29.00; 4 pearls.	38 00
7616 Pol. gold, eng. and pierced edge, 4 sapph., \$11.00; 4 ameth., \$8.75; 4 pearls.	11 00
7617 Pol. gold, engine turned edge, pierced, 4 prls., \$11.00; 4 sapph., \$12.00; 4 ameth.	10 00

S. Kind & Sons

Wedding Rings

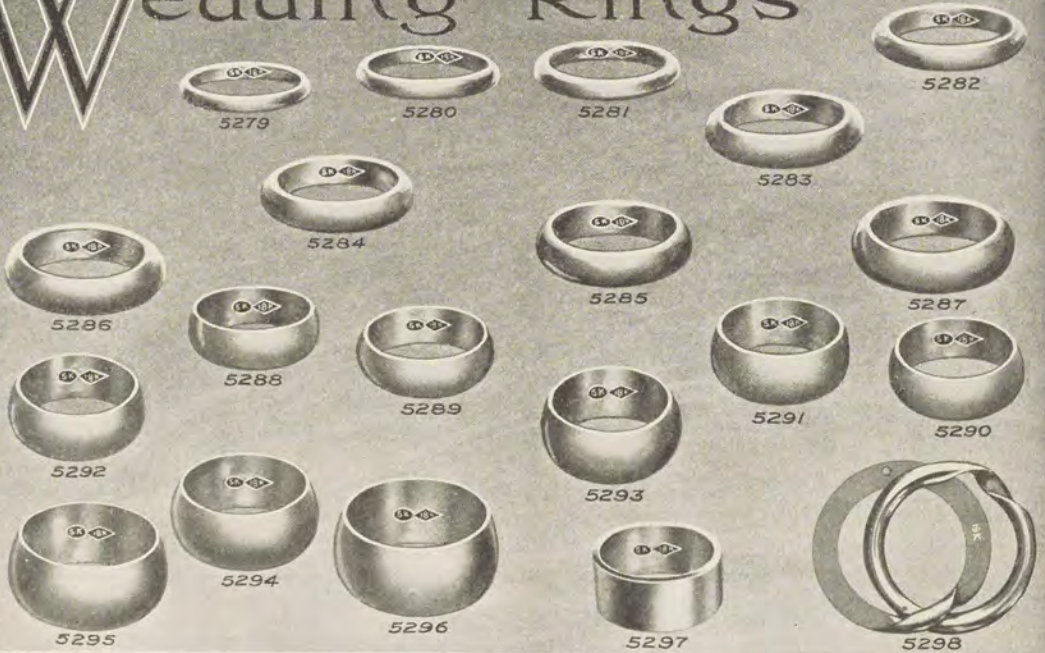

Illustrations are actual size. The rings are made seamless, without solder, and are full quality. Larger sizes are necessarily somewhat thinner as these prices are based on weight in average size. Rings furnished in any desired finger size.

		22 kt.	18 kt.	14 kt.		18 kt.	14 kt.
5279	Tiffany	\$ 4.00	\$ 2.50	\$ 2.00	5288	Oval	\$ 3.75
5280	Tiffany	6.00	3.75	3.00	5289	Oval	5.00
5281	Tiffany	8.00	5.00	4.00	5290	Oval	6.25
5282	Tiffany	10.00	6.25	5.00	5291	Oval	7.50
5283	Tiffany	12.00	7.50	6.00	5292	Oval	8.75
5284	Tiffany	14.00	8.75	7.00	5293	Oval	10.00
5285	Tiffany	16.00	10.00	8.00	5294	Oval	11.25
5286	Tiffany	18.00	11.25	9.00	5295	Oval	12.50
5287	Tiffany	20.00	12.50	10.00	5296	Oval	13.75
					5297	Flat	8.75
					5298	French Alliance Ring	9.25

Special shapes and sizes made to order in two days. Old rings remodelled into modern shapes; we guarantee that the same gold will be used.

*The French Alliance Ring, when closed, resembles a plain Tiffany ring. It is so arranged that it can be opened, as shown, for the engraving of a secret inscription.

We will send an attractive little folder entitled "May we Supply the Wedding Ring" to any prospective bride or groom, upon request. Send us the names of any friends who are soon to be married and let us surprise them.

Solid 14kt Gold Masonic Rings.

Illustrations are actual size. The rings are heavy and of the very best workmanship.



3512	Plain, raised gold emblem set on blue or black enamel	\$13 00	3516	Enameled sides, red or black, raised gold emblem set on black enamel	\$17 50
3513	Enameled sides, with emblem engraved on top; black or blue enamel background	15 00	3517	Enameled sides, raised gold emblem set on black enamel	17 50
3514	Decorated sides, raised gold emblem set on red enamel	13 50	3518	Enameled sides, emblem engraved and cut out, large diamond	71 00
3515	Enameled sides, raised gold emblem set on black enamel	20 50		Without diamond	18 00

We would be pleased to submit designs and prices for special emblem rings.

Lucky Stones and Flowers for Each Month.

MONTH	BIRTH-STONE	BIRTH-FLOWER	MONTH	BIRTH-STONE	BIRTH-FLOWER
January	Garnet	Snowdrop	July	Ruby	Daisy
February	Amethyst	Carnation	August	Sardonyx	Pond Lily
March	Bloodstone	Violet	September	Sapphire	Poppy
April	Diamond	Easter Lily	October	Opal	Cosmos
May	Emerald	Lily-of-the-Valley	November	Topaz	Chrysanthemum
June	Agate (Pearl)	Rose	December	Turquoise	Holly

JANUARY
By her who in this month is born,
No gems save GARNETS should be worn;
They will insure her constancy,
True friendship and fidelity.

FEBRUARY
The February-born shall find
Sincerely and peace of mind,
Freedom from passion and from care,
If they the AMETHYST will wear.

MARCH
Who on this first of ours their eyes
In March first open shall be wise;
In days of peril, firm and brave,
And wear a BLOODSTONE to their grave.

APRIL
She who from April dates her years,
DIAMONDS should wear, lest bitter tears
For vain repentance flow. This stone
Emblem of innocence is known.

MAY
Who first beholds the light of day
In Spring's sweet, flowery month of May,
And wears an EMERALD all her life,
Shall be a loved and happy wife.

JUNE
Who comes with summer to this earth,
And owes to June her hour of birth,
Ring of AGATE on her hand,
Can health, wealth and long life command.

JULY
The glowing RUBY shall adorn
Those who in July are born;
Then they'll be exempt and free
From Love's doubts—anxiety.

AUGUST
Wear a SARDONYX, or for thee
No conjugal felicity.
The August-born, without this stone,
'Tis said, must live unloved and lone.

SEPTEMBER
A maiden born when Autumn leaves
Are rustling in September's breeze,
A SAPPHIRE on the brow should bind,
'Twill cure diseases of the mind.

OCTOBER
October's child is born for woe,
And Life's vicissitudes must know;
But lay an OPAL on her breast,
And hope will hush those woes to rest.

NOVEMBER
Who first comes to this world below
With drear November's fog and snow,
Should prize the TOPAZ'S amber hue,
Emblem of friends and lovers true.

DECEMBER
If cold December gave you birth,
The month of snow and ice and mirth,
Place in your hand a TURQUOISE blue,
Success will bless whatever you do.

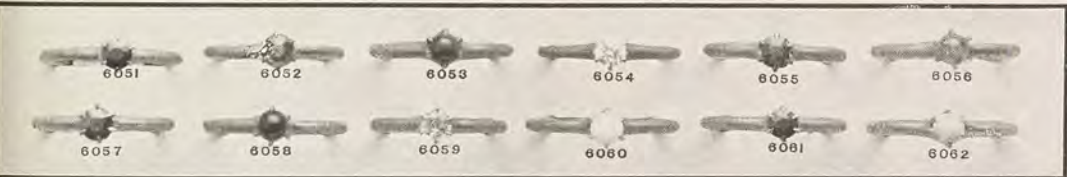

Single Stone Birthday Rings. Solid 14kt Gold and Genuine Stones.

6051 January . . . Garnet \$3 00	6055 May Emerald \$47 00	6059 September . . . Sapphire \$7 50
6052 February . . . Amethyst 3 00	6056 June Agate 2 75	6060 October Opal 3 75
6053 March Bloodstone 3 00	6057 July Ruby 14 00	6061 November . . . Topaz 3 00
6054 April Diamond 42 00	6058 August Sardonyx 2 75	6062 December . . . Turquoise 3 75



Solid 14kt Birthday Rings. With the appropriate flower for month, \$2.00 each, with diamond in flower, \$4.00; with birthstone:

6063 January . . . Garnet \$2 50	6067 May Emerald \$4 00	6071 September . . . Sapphire \$3 50
6064 February . . . Amethyst 2 75	6068 June Agate 2 50	6072 October Opal 2 50
6065 March Bloodstone 2 50	6069 July Ruby 3 50	6073 November . . . Topaz 2 75
6066 April Diamond 4 00	6070 August Sardonyx 2 50	6074 December . . . Turquoise 2 50



Larger Size Solid 14kt Gold Birthday Rings. With flower for month, \$4.75 each; with diamond set in flower, \$10.00; with birthstone set in flower:

6075 January . . . Garnet \$5 50	6079 May Emerald \$8 75	6083 September . . . Sapphire \$6 00
6076 February . . . Amethyst 5 50	6080 June Agate 5 00	6084 October Opal 5 75
6077 March Bloodstone 5 00	6081 July Ruby 7 50	6085 November . . . Topaz 5 50
6078 April Diamond 10 00	6082 August Sardonyx 5 00	6086 December . . . Turquoise 5 50



Solid Gold Signet Birthday Rings. The rings are heavy and have the flower of the month on the sides. 10kt. gold, without stone, \$5.00; 14kt gold, without stone, \$8.00; 14kt gold, pierced shank and two diamonds, \$15.00. We engrave three script letters free.

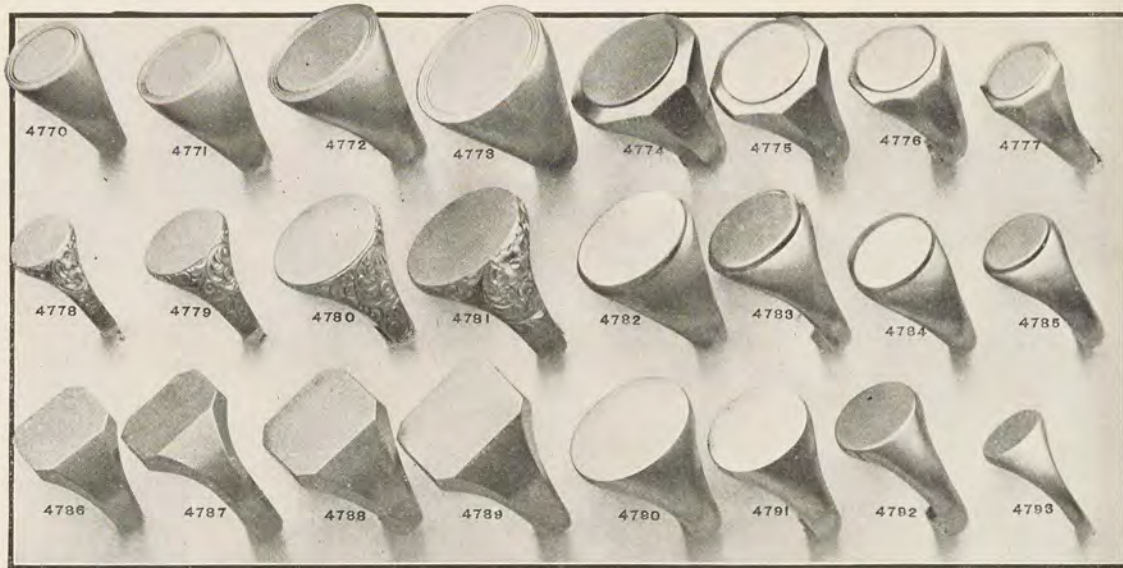

Solid 14kt Gold Signet Rings.

Illustrations are actual size. Rings are heavy and well made. Initials or monogram engraved without charge. Special engravings for class or club rings, when ordered in quantities.

4770 Roman or polished, lined top, \$7.50; plain top \$6 75	4782 Raised top, Roman or polished \$11 50
4771 Roman or polished, lined top, \$10; plain top 9 50	4783 Raised top, Roman or polished 8 75
4772 Roman or polished, lined top, \$15; plain top 14 50	4784 Raised top, Roman or polished 6 75
4773 Roman or polished, lined top, \$19; plain top 18 00	4785 Raised top, Roman or polished 5 00
4774 Octagonal, Roman or polished 14 00	4786 Roman or polished 6 75
4775 Octagonal, Roman or polished 10 00	4787 Roman or polished 8 75
4776 Octagonal, Roman or polished 7 50	4788 Roman or polished 13 50
4777 Octagonal, Roman or polished 4 75	4789 Roman or polished 17 00
4778 Hand engraved 4 75	4790 Plain, Roman or polished, 14kt, \$11; 10kt 7 50
4779 Hand engraved 6 50	4791 Plain, Roman or polished, 14kt, \$8.75; 10kt 5 75
4780 Hand engraved 9 75	4792 Plain, Roman or polished, 14kt, \$6.75; 10kt 4 00
4781 Hand engraved 14 00	4793 Plain, Roman or polished, 14kt, \$3.50; 10kt 2 50

Write us for a ring size card. We send it gratis.



Solid Gold Locket-Top Signet Rings.

These rings will be furnished in polished or rose finish. The tops are made to hold a picture. We engrave three script letters free of charge.

2617 10kt, fancy \$8 50	2620 14kt, " Good Luck " \$14 00	2622 14kt, ribbed \$14 00
2618 10kt, " Walls of Troy " 9 50	Smaller size 12 00	Smaller size 12 00
2619 10kt, plaited 10 00	2621 10 kt, " Dragon " 10 00	2623 14kt, " Rose " 12 00
		2624 14kt, plain 12 00

Order blanks and envelopes addressed to us, will be furnished upon request.



Solid 14kt Gold Diamond Signet Rings.

These rings are made extra heavy. Diamonds genuine and of best quality.

2625 Fancy, 2 large dias. \$27 00	2627 Mercury wings, 2 dias. \$24 00	2630 Spread eagle, 2 dias. \$25 50
Larger size 35 00	2628 Fancy, pierced, 2 dias. 29 50	2631 Fancy, 2 dias. 27 00
2626 Ribbed, 2 dias. 20 00	2629 Fancy, pierced, 4 dias. 33 50	Larger size ring and dias. 43 00
		2632 Fancy, 2 dias. 19 00

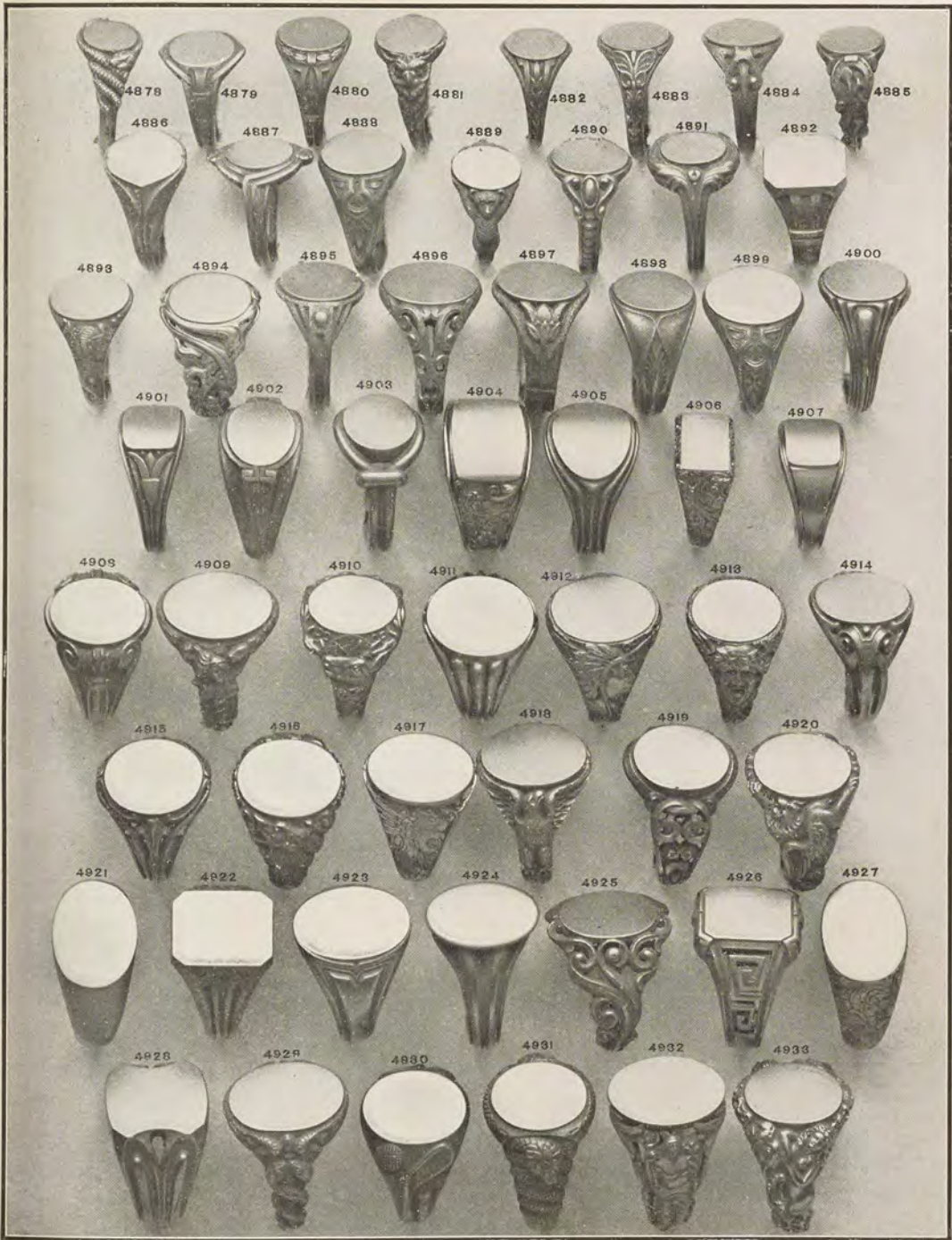

Solid Gold 14kt Signet Rings.

Illustrations are actual size. Rings are heavy and well made and finished in polished or rose gold. Initials engraved on top without charge. Special engraving for class or club rings given particular attention.

- 4878 Snake, \$3.75. 4879 Fancy, \$4.50.
- 4880 Fancy, \$4.75. 4881 Owl's head, \$4.75.
- 4882 Fancy, \$3.50; larger, \$4.50. 4883 Fancy, \$3.50; larger, \$4.50; still larger, \$6.75.
- 4884 Fancy, \$3.00. 4885 "Good Luck," \$4.50; larger, \$6.00; still larger, \$7.50. 4886 Fancy, \$6.75. 4887 Fancy, \$5.50. 4888 Fancy, \$7.50. 4889 "Teddy bear," \$4.00.
- 4890 Fancy, \$5.00. 4891 Fancy, \$6.50.
- 4892 Fancy, \$8.00. 4893 Cleopatra's head, \$8.00; smaller, \$7.00. 4894 Fancy, pierced sides, \$10.00. 4895 Fancy, rough finish, \$6.75; larger, \$12.00. 4896 Fancy, \$9.50; pierced sides, \$10.00. 4897 Lotus flower, \$12.00; larger, \$14.00. 4898 Fancy, \$9.75. 4899 Fancy, \$10.00. 4900 Ribbed, \$7.75; larger, \$9.50; smaller, \$5.00. 4901 Lotus flower, green gold, \$7.75. 4902 Fancy, green gold, \$13.00. 4903 Fancy, \$9.50. 4904 Extra heavy, hand-engraved, \$19.00; plain, \$17.00. 4905 Fancy, \$11.50.
- 4906 Hand-engraved, \$9.50; plain, \$7.75.
- 4907 Plain, \$7.50; hand-engraved, \$8.50.
- 4908 Fancy, \$11.00. 4909 Heavy, mermaid, \$13.50; smaller, \$11.00. 4910 Heavy, deer's head, \$12.00. 4911 Extra heavy, ribbed, \$19.00; smaller, \$12.00; still smaller, \$8.50. 4912 Extra heavy, Indian head, \$18.00; smaller, \$14.00; still smaller, \$8.00.
- 4913 Heavy, fancy, \$12.00. 4914 Fancy, \$9.75. 4915 Heavy, pierced sides, \$11.50.
- 4916 Extra heavy, dragon, \$18.00; smaller, \$14.00; still smaller, \$7.00. 4917 Heavy, hand-engraved, \$19.00; smaller, \$16.00.
- 4918 Heavy, spread eagle, \$15.00; smaller, \$12.00. 4919 Pierced sides, \$13.00. 4920 Extra heavy, dragon, \$16.00. 4921 Extra heavy, plain, \$15.50; smaller, \$11.50; still smaller, \$9.50. 4922 Heavy, lined sides, \$13.50; smaller, \$8.75; still smaller, \$6.75.
- 4923 Heavy, fancy, \$15.00; smaller, \$12.50; still smaller, \$10.00. 4924 Heavy, ribbed, \$16.00; smaller, \$13.00; still smaller, \$9.50.
- 4925 Fancy, pierced sides, \$13.50; smaller, \$10.00; still smaller, \$8.00. 4926 Extra heavy, pierced sides, \$17.00; smaller, \$13.50; still smaller, \$10.00. 4927 Extra heavy, hand-engraved, \$17.00; smaller, \$13.00; still smaller, \$11.00. 4928 Extra heavy, pierced sides, \$16.00; smaller, \$12.00; still smaller, \$10.00. 4929 Extra heavy, "Mercury wand," \$15.00; smaller, \$12.50. 4930 Extra heavy, "golf," \$17.00. 4931 Extra heavy, snake, \$17.00. 4932 Extra heavy, "Mercury," \$27.00. 4933 Extra heavy, "Venus," \$20.00.

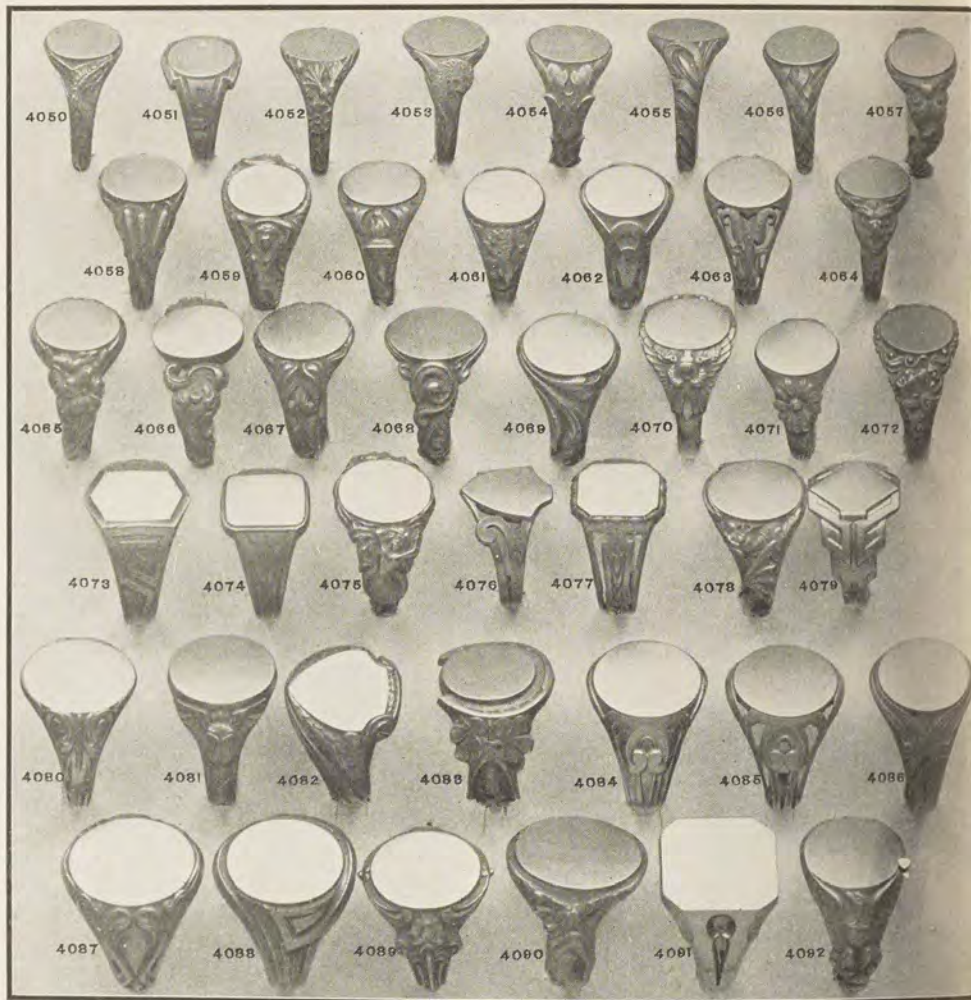

Solid 10kt Gold Signet Rings.

Illustrations are actual size. The rings are well made and can be had in polished or rose finish. Initials or monogram engraved without charge.

4050 Fancy, snake \$3 50	4065 Floral design \$4 75	4080 Fancy, small 5 00
Larger size top 5 00	4066 Dolphin 6 75	Medium, \$4.00; large 6 00
4051 Fancy, small 2 75	4067 Fancy, small 3 50	4081 Egyptian beetle 3 50
4052 Fancy, floral design 3 50	Medium, \$5.00; large 6 75	Smaller size 3 75
4053 Dragon, small 2 50	4068 Fancy, small 3 75	4082 Fancy 6 75
Medium, \$4.00; large 5 00	Medium, \$5.00; large 6 75	4083 "Good-luck," small 4 50
4054 Fancy 3 50	4069 Fancy, \$5.00; smaller size 3 50	Medium, \$4.75; large 4 00
4055 Fancy 3 50	4070 Fancy 4 50	4084 Fancy, small 4 00
4056 Fancy, small 3 50	4071 Floral design 4 00	4085 Pierced shank 4 50
Medium, \$5.00; large 6 75	4072 Lady's head 4 50	4086 Fancy, extra heavy 4 00
4057 Dolphin 4 00	4073 Fancy, \$5.50; smaller size 2 75	4087 Fancy, extra heavy 4 00
4058 "Cat-tail" 4 75	4074 Fancy, \$5.00; larger size 6 75	4088 Fancy, small 5 50
4059 Mermaid 4 75	4075 Mermaid 5 50	4089 Fancy, extra heavy 5 50
4060 Fancy, torch, \$3.50; larger size 5 00	4076 Pierced shank 3 00	medium, \$5.00; large 5 50
4061 Fancy, lion 3 75	Larger size 5 50	4090 Venus, very heavy 5 00
4062 Fancy, \$3.50; smaller size 2 75	4077 Pierced shank 5 00	Smaller size 3 50
4063 Pierced shank 4 75	4078 Dragon, small 3 50	4091 Pl., pierced shank, very heavy 6 75
4064 Owl 3 75	Medium, \$5.00; large 6 75	Smaller size 4 75
	4079 Fancy 4 75	4092 Eagle, heavy 4 75



Solid 10kt Gold Signet Rings with Diamonds

Illustrations are actual size. Diamonds are full stones.

4762 Snake, rose gold, 2 dias. . . . \$15 00	4765 Torch, rose gold, 2 dias. . . . \$14 00	4768 Plain, roman, 2 dias. 17 00
4763 Flower, rose gold, 2 dias. . . . 13 00	4766 Pierced, rose gold, 2 dias. . . . 20 00	4769 Plain, roman, 2 dias. 17 00
4764 Dolphin, rose gold, 4 dias. . . . 12 00	4767 Plain, roman, 2 dias. 17 00	



Solid 14kt Gold Stone Rings.

Illustrations are actual size. Stones are genuine and good quality. Mountings are 14 kt gold and of fine workmanship. Plain rings furnished in Roman or polished, fancy patterns in rose finish.

44	Fancy a., \$5.00; top. or g.	\$4 00	4952	Plain, sard., \$7.00; j. or b.	\$7 75	4971	Hand engraved, top. \$12.00; a. \$13.00; tourmaline	\$15 00
45	Fancy, sard., j. or b.	5 50	4953	Plain, sard., j. or b.	3 50	4972	Plain, top. \$11.00; g. \$12.00; tourmaline	14 00
46	Fancy, cab. a. \$7.00; g. or top.	4 75	4954	Plain, glove ring, b. or sard., \$7.50; lapis lazuli	8 75	4973	Fancy, extra heavy, topaz, \$20.00; g. or a.	23 00
47	Fancy, sard., \$1.50; b. or j.	4 75	4955	Plain, sard., j. or b.	11 50	4974	Pierced shank, a. \$21.50; g. or top.	19 00
48	Fancy, cab. a., top. or g.	4 75	4956	Plain, sard., b. or j.	4 75	4975	Pierced shank, top. \$24.00; a. \$27.00; g.	24 00
49	Fancy, c. cameo \$6.00; sard. or b.	4 00	4957	Plain, sard., b. or j.	8 50	4976	Pierced shank, a., top. or g.	24 00
0	Fancy, cab. a. \$1.75; c. or t.	4 00	4958	Plain, sard., b. or j.	8 50	4977	Extra heavy, pierced shank, top. \$25.50; a.	29 50
1	Plain, heavy, flat top. a. \$14.00; g. or top.	12 00	4959	Ribbed, cab. s. \$32.00; larger \$40.00; smaller.	27 00	4978	Fancy, pierced shank, b. \$12.00; sard. or j.	11 50
2	Hand engraved, heavy, flat top g., \$14.00, a. \$16.00; tourmaline matrix	16 50	4960	Plain, sard., \$7.50; hand engraved.	8 50	4979	Fancy, pierced shank, sard., j. or b.	13 00
3	Plain sard. \$11.50; hand engraved.	13 00	4961	Plain, lapis lazuli, \$9.00; hand engraved.	10 50	4980	Plain, j. cameo intaglio.	7 75
4	Hand engraved, b., \$13.00; plain.	11 50	4962	Plain, b., \$16.00; engraved.	18 00	4981	Plain, b. cameo intaglio.	10 00
5	Ribbed sard. \$8.50; b. or j.	9 00	4963	Hand engraved, sard. \$18.00; plain.	16 00	4982	Hand engraved, cab. a. \$23.00; plain.	21 50
6	Ribbed cab. a., \$13.50; g. or top.	10 00	4964	Ribbed, g. \$24.00; a. or top.	23 00	4983	Plain, cab. a. \$18.00; hand engraved.	19 50
7	Fancy, rose or green gold, cab. a., \$16.00; top., \$14.00; g.	15 00	4965	Ribbed, a. \$17.00; top. \$15.00; g.	16 00	4984	Hand engraved, cab. a. \$16.00; plain.	14 50
8	Pierced shank, cab. a., \$15.00; g. or top.	13 00	4966	Ribbed, top. \$10.00; a. \$12.00; g.	11 00	4985	Plain, cab. a. \$9.75; hand engraved.	11 00
9	Green or rose gold, a., g. or top.	16 00	4967	Fancy, b. \$9.50; j. or sard.	8 75			
0	Plain, sard., \$11.00; b. or j.	11 50	4968	Fancy, j. \$13.50; sard or b.	14 00			
1	Plain, b., \$10.00; sard. or j.	9 50	4969	Extra heavy, hand engraved, top. \$25.50; a. or g.	30 00			
			4970	Extra heavy, plain, top. \$23.50; g. or a.	28 00			

a. amethyst; b. bloodstone; c. coral; cab. cabochon; g. garnet; j. jade; s. sapphire; sard. sardonyx; t. turquoise; top. topaz. These rings are especially recommended for Class and Club use. Suitable arrangement of numeral, initials, etc., will be suggested upon request.

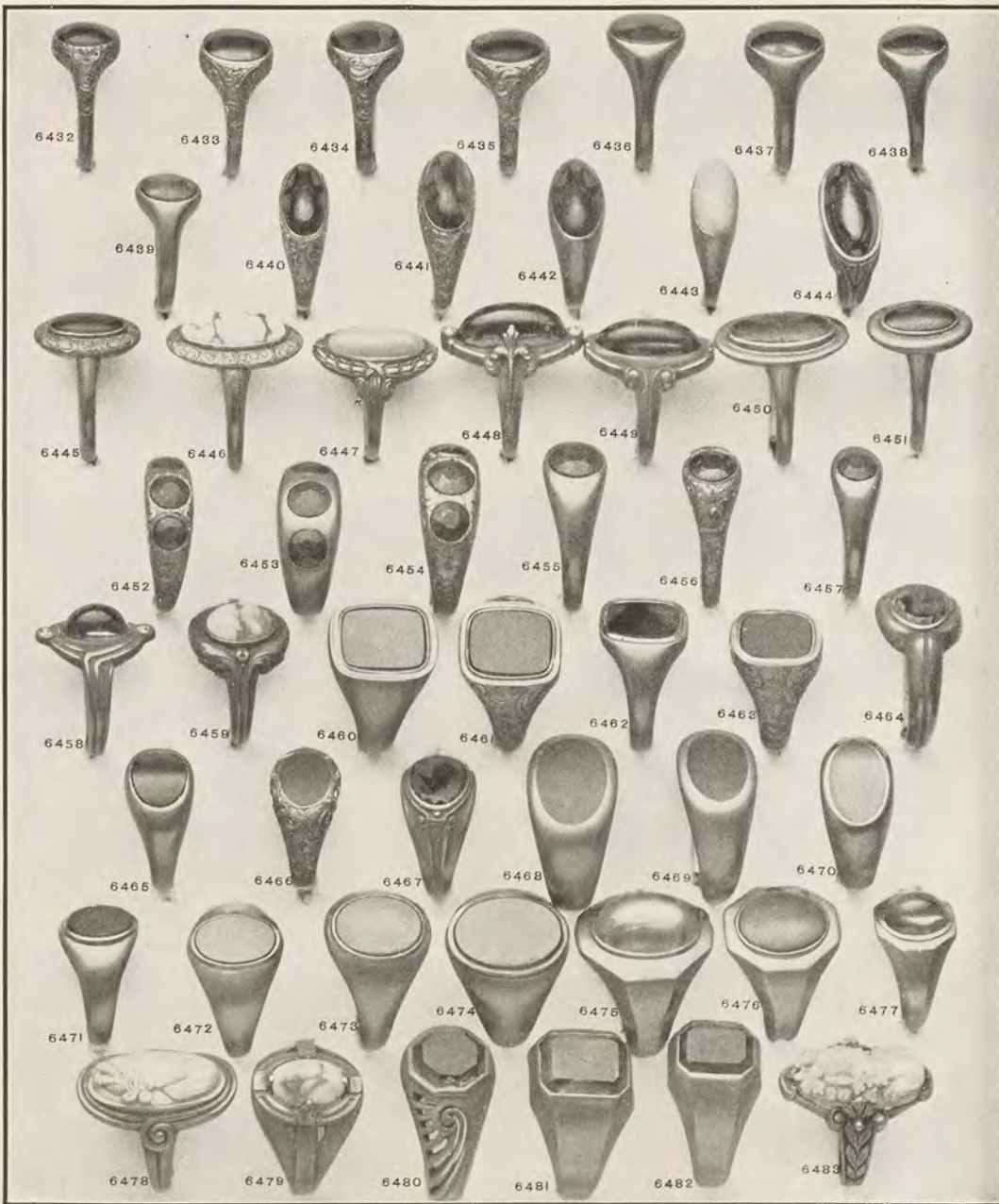

Solid 14kt Gold Stone Rings.

6432	Engraved, amethyst, \$7.00; topaz or garnet.	\$6 50
6433	Engraved, garnet or topaz, \$8.75; amethyst.	9 75
6434	Engraved, amethyst, \$9.75; topaz or garnet.	8 75
6435	Engraved, amethyst, \$13.00; topaz or garnet.	10 50
6436	Plain, amethyst, \$11.50; topaz or garnet.	9 00
6437	Plain, garnet, \$9.00; amethyst, \$10.75; topaz.	9 00
6438	Plain, amethyst, \$8.75; garnet or topaz.	7 75
6439	Plain, topaz, \$5.75; amethyst, \$6.50; garnet.	5 75
6440	Eng., cabochon amethyst, \$9.00; sardonyx or jade.	6 50
6441	Eng., cab. amethyst, \$10.50; topaz, \$8.75; garnet.	9 75
6442	Plain, cab. amethyst, \$9.00; garnet, \$8.50; bl'dstone.	6 50
6443	Plain, cabochon amethyst, \$7.75; coral, \$6.75; jade.	5 00
6444	Fancy, cab. amethyst, \$10.00; garnet, \$9.50; topaz.	8 00
6445	Fancy, cabochon amethyst, \$6.75; garnet or topaz.	5 50
6446	Eng., cab. garnet, \$11.00; turquoise matrix or topaz.	8 00
6447	Fancy, cabochon coral, \$7.50; amethyst, \$8.00; topaz.	6 75
6448	Fancy, cabochon amethyst, 2 diamonds.	20 00
6449	Fancy, cab. amethyst, \$11.00; garnet, \$8.75; coral.	8 00
6450	Plain, cab. amethyst, \$10.00; moonstone or topaz.	7 50
6451	Plain, cabochon topaz or garnet, \$4.75; amethyst.	6 00
6452	Three garnets, hand-engraved, \$14.00; plain.	10 00
6453	Three garnets, plain, \$11.50; hand-engraved.	15 50
6454	Three garnets, hand-engraved, \$18.00; plain.	13 50
6455	Single garnet, plain, \$9.50; hand-engraved.	13 00
6456	Single garnet, hand-engraved, \$11.50; plain.	8 00
6457	Single garnet, plain, \$6.75; hand-engraved.	10 00
6458	Fancy, cabochon amethyst or topaz and 2 diamonds.	19 00
6459	Fancy, cabochon amethyst, \$8.75; turquoise matrix, \$8.50; garnet.	7 50

Illustrations are actual size. Stones are genuine and of fine quality. Mountings are heavy and of best workmanship. Plain rings furnished in Roman or polished, fancy patterns in rose finish.

6460	Pl., tourmaline, \$22.00; bl'dstone, \$15.00; sardonyx.	\$12 00
6461	Engraved, sardonyx, bloodstone or jade.	14 00
6462	Plain, sardonyx or bloodstone, \$7.50; tourmaline.	14 00
6463	Eng., tourmaline, \$16.00; bloodstone or sardonyx.	9 50
6464	Fancy, amethyst, \$15.50; topaz or garnet.	14 00
6465	Plain, amethyst, \$11.00; topaz, \$10.50; sardonyx.	7 50
6466	Engraved, bloodstone, \$8.50; amethyst or garnet.	12 00
6467	Fancy, tourmaline, \$13.00; amethyst, \$12.00; bloodstone.	9 00
6468	Plain, bloodstone, jade or sardonyx.	15 50
6469	Plain, bloodstone, jade or sardonyx.	12 00
6470	Plain, bloodstone, jade or sardonyx.	10 00
6471	Plain, jade.	6 00
6472	Plain, bloodstone or jade, \$7.00; sardonyx.	6 75
6473	Plain, jade, \$8.75; sardonyx, \$8.00; bloodstone.	8 75
6474	Plain, jade or bloodstone, \$11.00; sardonyx.	10 00
6475	Plain, cabochon garnet, \$18.00; amethyst or topaz.	16 00
6476	Plain, bloodstone, \$9.75; jade or sardonyx.	9 50
6477	Plain, garnet, \$6.00; topaz, \$6.50; amethyst.	8 00
6478	Fancy, coral cameo, \$15.50; cab. amethyst, \$18.00; garnet.	11 50
6479	Fancy, cab. turquoise, matrix, \$12.00; coral or topaz.	13 00
6480	Fancy, very heavy, pierced shank, amethyst, \$25.50; garnet or topaz.	23 00
6481	Plain, very heavy, amethyst, \$27.00; topaz or garnet.	24 00
6482	Plain, heavy, amethyst, \$21.50; garnet, \$19.50; topaz.	19 00
6483	Fancy, coral cameo or cabochon garnet, \$15.50; amethyst.	17 00



Solid 14kt Gold Head Rings. Illustrations are actual size. The stones are genuine and fine quality. The rings are heavy and well made.

- 6278** Tiger, diamond in mouth, \$25.00; sapphire, \$23.50; without stone... \$15 50
- 6279** Lion, diamond in mouth, \$35.00; sapphire, \$24.00; without stone... \$20 00
- 6280** Lion, ruby eyes and diamond in mouth, \$31.50; diamond eyes and sapphire in mouth, \$21.50; ruby eyes only... \$16 00
- 6281** Lion, ruby eyes and diamond in mouth, \$22.00; ruby eyes and sapphire in mouth, \$16.00; ruby eyes only... \$11 00
- 6282** Lion, ruby eyes and diamond in mouth, \$13.00; diamond eyes and sapphire in mouth, \$12.00; ruby eyes only... \$6 75
- 6283** Owl, diamond eyes, \$9.50; emerald eyes, \$6.50; no stones... \$4 50
- 6284** Tiger, ruby eyes and diamond in mouth, \$33.50; dia. eyes and sapphire in mouth, \$18.00; ruby eyes only... \$12 00
- 6285** Tiger, ruby eyes and diamond in mouth, \$21.00; diamond eyes and sapphire in mouth, \$16.00; ruby eyes only... \$9 75
- 6286** Tiger, ruby eyes and diamond in mouth, \$13.00; diamond eyes and sapphire in mouth, \$10.00; no stones... \$4 50
- 6287** Lion, diamond in mouth, \$15.50; no stone... \$6 75
- 6288** Tiger, diamond in mouth, \$21.50; no stone... \$8 75
- 6289** Dragon, ruby eyes and diamond in mouth, \$37.50; diamond eyes and sapphire in mouth, \$19.00; ruby eyes only... \$12 00
- 6290** Dragon, ruby eyes and diamond in mouth, \$21.00; diamond eyes and sapphire in mouth, \$16.00; ruby eyes only... \$9 75
- 6291** Dragon, ruby eyes and diamond in mouth, \$13.00; diamond eyes and sapphire in mouth, \$10.00; ruby eyes only... \$5 50
- 6292** Double knot, all gold... \$8.75
- 6293** Beetle, locket ring, olivine eyes \$13 50
- 6294** Chauffeur, diamond eyes, \$22.00; no stones... \$11 00
- 6295** Bulldog, \$8.75; with diamond collar... \$17 50
- 6296** Triplet ring, 3 diamonds, \$21.00; 3 sapphires, \$5.50; 2 diamonds, and 1 ruby... \$16 00
- 6297** Triplet ring, 3 diamonds, \$44.00; 3 sapphires, \$11.00; 2 diamonds and 1 sapphire... \$33 50
- 6298** Triplet ring, 3 diamonds, \$44.00; 3 sapphires, \$11.00; 2 diamonds and 1 ruby... \$40 00
- 6299** Triplet ring, engraved, 3 diamonds, \$44.00; 3 sapphires, \$11.00; 2 diamonds and 1 sapphire... \$35 00
- 6300** Double ring, 2 diamonds, \$16.00; 2 sapphires, \$5.50; 1 diamond and 1 sapphire... \$10 00

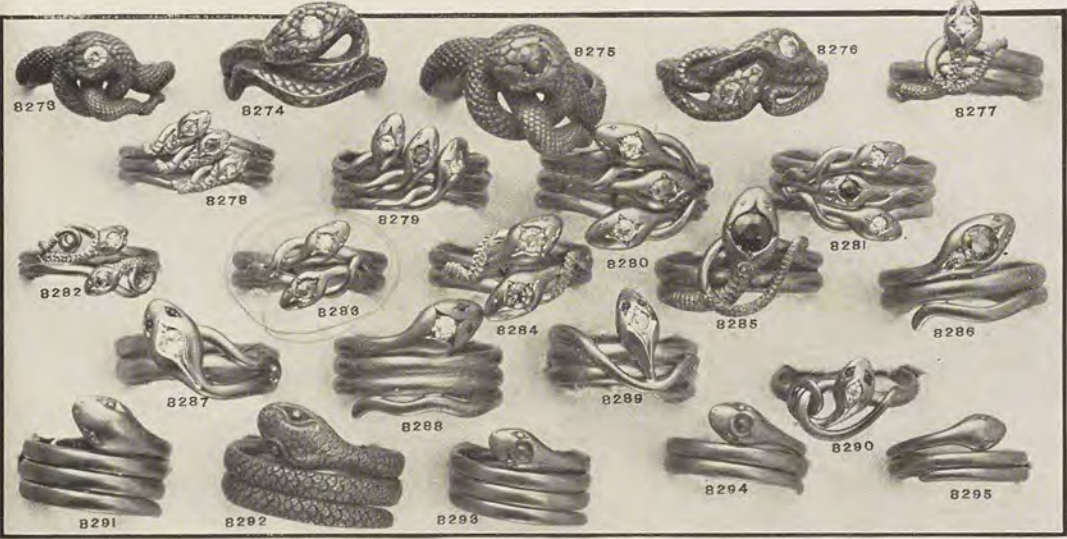

Solid 14kt Gold Snake Rings. Illustrations are actual size. The rings are heavy and of fine workmanship. The stones are genuine. Plain rings, in polished or Roman gold; fancy rings in rose finish.

- 8273** Heavy, ruby eyes, \$11.50; diamond in head, \$27.00; diamond eyes and sapphire in head... \$18 00
- 8274** Heavy, emerald eyes, \$11.50; diamond in head, \$29.50; diamond eyes and sapphire in head... \$19 00
- 8275** Heavy, ruby eyes, \$22.00; diamond in head, \$19.50; diamonds in eyes and sapphire in head... \$33 50
- 8276** Emerald eyes, \$15.50; diamond and sapphire in heads... \$36 00
- 8277** Plain, \$9.50; ruby eyes and diamond in head, \$18.50; emerald in head... \$13 75
- 8278** Plain, \$7.50; 3 diamonds, \$20.00; 2 diamonds and 1 emerald... \$16 00
- 8279** Plain, \$12.00; 3 diamonds, \$27.00; 2 diamonds and 1 emerald... \$27 00
- 8280** Plain, \$16.00; 2 diamonds and 1 ruby or 2 diamonds and 1 emerald... \$60 00
- 8281** Plain, \$12.00; 2 diamonds and 1 ruby, \$27.00; 2 diamonds and 1 emerald... \$27 00
- 8282** Plain, \$6.00; diamond and ruby or diamond and sapphire... \$12 00
- 8283** Plain, 2 diamonds, \$21.50; diamond and ruby, or diamond and sapphire, \$17 50
- 8284** Plain, \$12.00; diamond and sapphire, \$38.00; diamond and ruby... \$49 00
- 8285** Plain, \$12.00; garnet... \$13 00
- 8286** Plain, \$16.00; ruby eyes and diamond in head, \$31.50; diamond and sapphire... \$24 00
- 8287** Plain, \$12.00; ruby eyes and diamond... \$31 00
- 8288** Plain, \$13.50; ruby eyes and diamond... \$33 00
- 8289** Plain, \$12.00; ruby eyes and diamond... \$19 00
- 8290** Plain, \$6.75; emerald eyes and diamond... \$12 00
- 8291** Plain, \$9.00; cabochon sapphire... \$12 75
- 8292** Heavy, 3 coils, \$16.00; 4 coils, \$21 00
- 8293** Plain, \$6.00; cabochon sapphire... \$7 50
- 8294** Snake, cabochon sapphire... \$6 00
- 8295** Plain snake... \$4 75

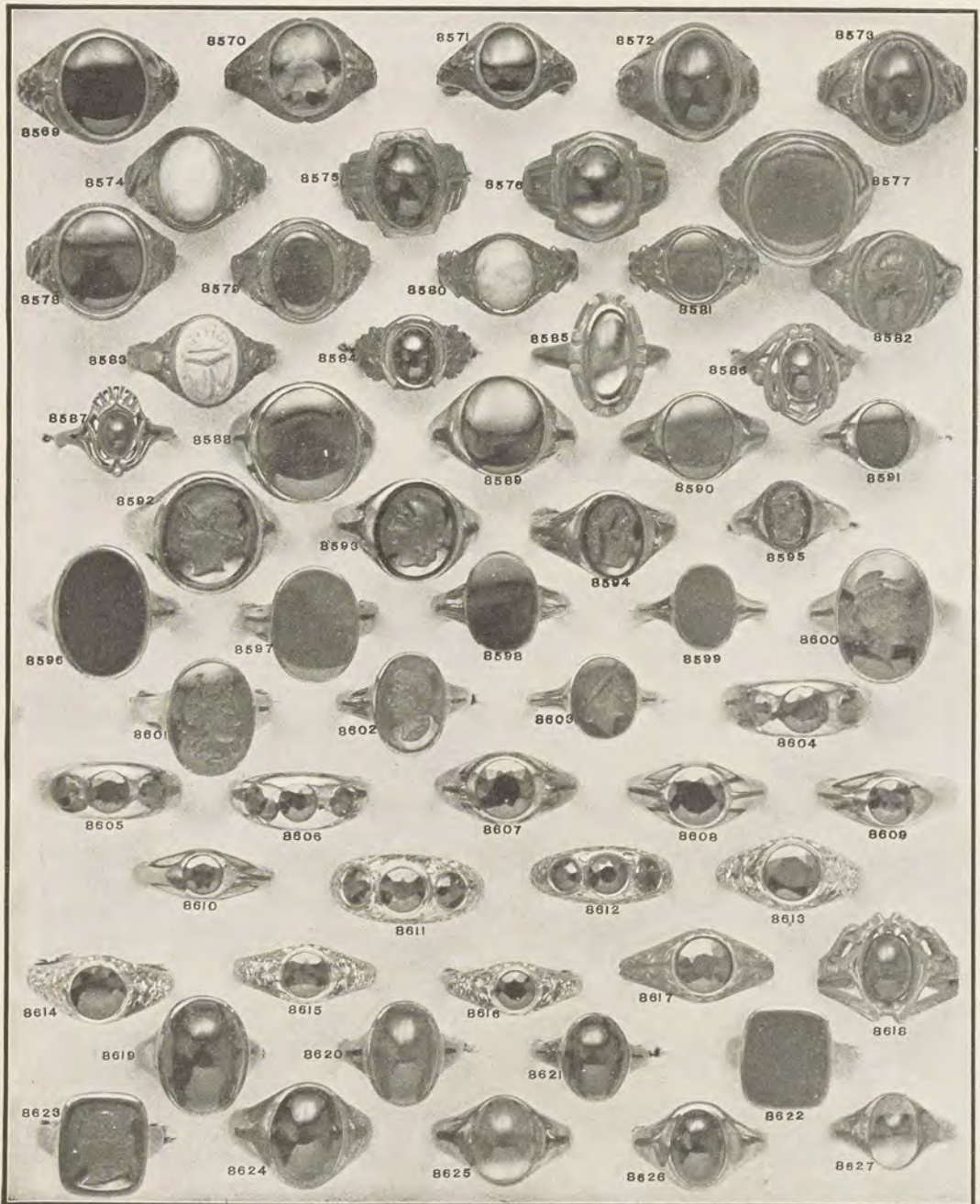

Solid 10kt Gold Rings for Men.

Illustrations are actual size. The stones are genuine. The rings are heavy and well made. Plain rings, polished or Roman finish; fancy designs, rose finish.

8569 Fancy, topaz	\$15 50	8583 Fancy, scarab bloodstone ...	\$5 50	8602 Intaglio bloodstone	\$4 75
8570 Fancy, topaz	18 00	8584 Turq. matrix, \$8.75; jade, ...	5 50	8603 Intaglio sardonyx	3 00
8571 Garnet or amethyst	11 50	8585 Fancy, cabochon moonstone, ...	3 75	8604 Bloodstone	3 00
8572 Garnet or topaz	13 50	8586 Garnet, \$3.50; agate	3 00	8605 Three garnets	8 50
8573 Fancy, cabochon sardonyx ...	9 50	8587 Fancy, cabochon sardonyx ...	4 50	8606 Three garnets	7 00
8574 Jade, \$7.75; coral	8 00	8588 Fancy, cabochon topaz	5 75	8607 Garnet	5 75
8575 Fancy, cab. bloodstone	7 50	8589 Ameth., \$4.75; turq. matrix ...	4 75	8608 Garnet	6 50
8576 Jade, \$7.75; turq. matrix	13 00	8590 Fancy, cabochon amethyst, ...	5 50	8609 Garnet	5 75
8577 Fancy, cab. bloodstone	11 00	8591 topaz or jade	3 50	8610 Garnet	5 00
8578 Coral, \$10.00; sardonyx	5 75	8592 Sardonyx	8 00	8611 Hand-engraved, 3 garnets ...	12 00
8579 Fancy, cabochon coral	9 50	8593 Bloodstone or jade	8 75	8612 Hand-engraved, 3 garnets ...	10 00
8580 Red or brown sardonyx	9 00	8594 Sardonyx	6 75	8613 Hand-engraved, garnet	9 50
8581 Fancy, cabochon sardonyx ...	4 75	8595 Bloodstone or jade	7 50	8614 Hand-engraved, garnet	8 50
8582 Jade or bloodstone	6 50	8596 Sardonyx, \$5.75; jade	6 00	8615 Hand-engraved, garnet	7 50
8583 Fancy, sardonyx	6 00	8597 Bloodstone	6 00	8616 Hand-engraved, garnet	6 50
8584 Jade or bloodstone	6 50	8598 Sardonyx, jade or bloodstone, ...	3 75	8617 Fancy, garnet	6 50
8585 Fancy, cabochon amethyst, ...	4 00	8599 Sardonyx intaglio	9 50	8618 Fancy, cabochon sardonyx ...	7 50
8586 Turq. matrix, \$5.00; coral	5 75	8600 Sardonyx intaglio	7 75	8619 Cab. jade, sard. or bloodstone, ...	5 50
8587 Turquoise matrix	11 50	8601 Intaglio sardonyx	6 00	8620 Cab. jade, bloodstone, or sard. ...	4 50
				8621 Cab. jade, sard. or bloodstone, ...	3 50
				8622 Sardonyx	4 75
				8623 Bloodstone	5 00
				8624 Bloodstone intaglio	5 50
				8625 Cab. garnet, \$10.00; ameth. ...	8 75
				8626 Cab. garnet, \$7.00; ameth. ...	6 75
				8627 Cab. garnet, \$5.50; ameth. ...	5 75
				8628 Cab. ameth., \$4.50; garnet ..	4 00

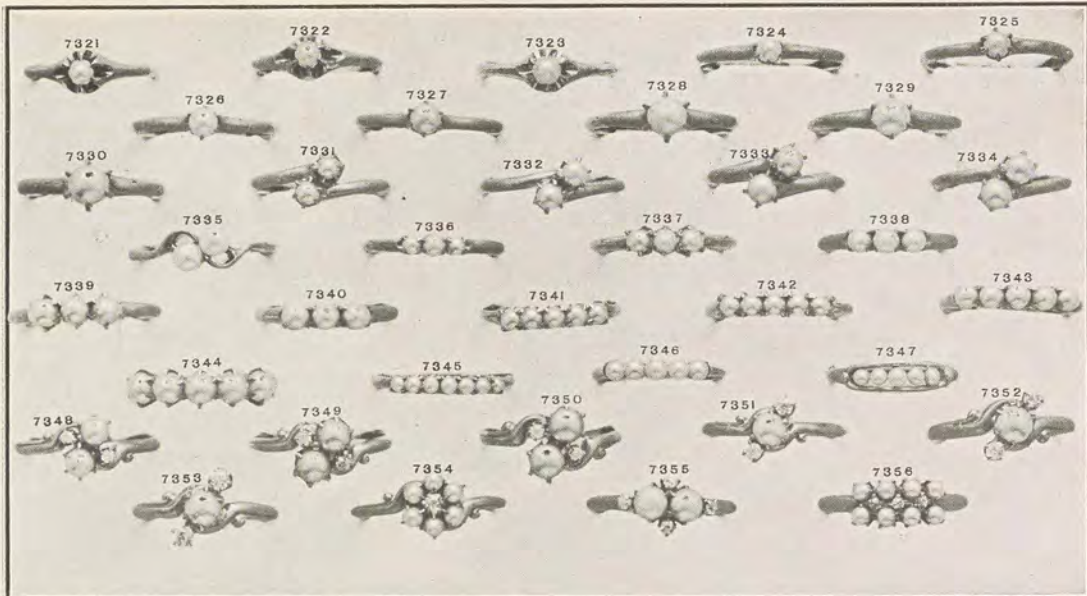

Ladies' Pearl Rings.

Illustrations are actual size. The stones are genuine and of fine quality. The mountings are 14kt gold and well made.

7321 Single pearl.....	\$6 75	7333 Two pearls.....	\$28 00	7345 Seven prls., \$8.00; smaller size	\$5 50
7322 Single pearl.....	8 75	7334 Two pearls.....	36 00	7346 Five pearls.....	11 00
7323 Single pearl.....	11 00	7335 Two pearls.....	24 00	7347 Five pearls, platinum setting	11 00
7324 Single pearl.....	6 75	7336 Three pearls.....	9 50	7348 Two pearls and 2 diamonds...	28 00
7325 Single pearl.....	10 00	7337 Three pearls.....	8 75	7349 Two pearls and 2 diamonds...	35 00
7326 Single pearl.....	15 00	7338 Three pearls.....	27 00	7350 Two pearls and 2 diamonds...	50 00
7327 Single pearl.....	19 00	7339 Three pearls.....	21 50	7351 One pearl and 2 diamonds...	28 00
7328 Single pearl.....	33 50	7340 Three pearls.....	40 00	7352 One pearl and 2 diamonds...	40 00
7329 Single pearl.....	47 00	7341 Five pearls.....	9 00	7353 One pearl and 2 diamonds...	47 00
7330 Single pearl.....	87 00	7342 Five pearls.....	22 00	7354 Six pearls and 1 diamond...	18 00
7331 Two pearls.....	6 75	7343 Five pearls.....	32 00	7355 Two pearls and 4 diamonds...	43 00
7332 Two pearls.....	12 00	7344 Five pearls.....	43 00	7356 Eight pearls and 3 diamonds...	22 00

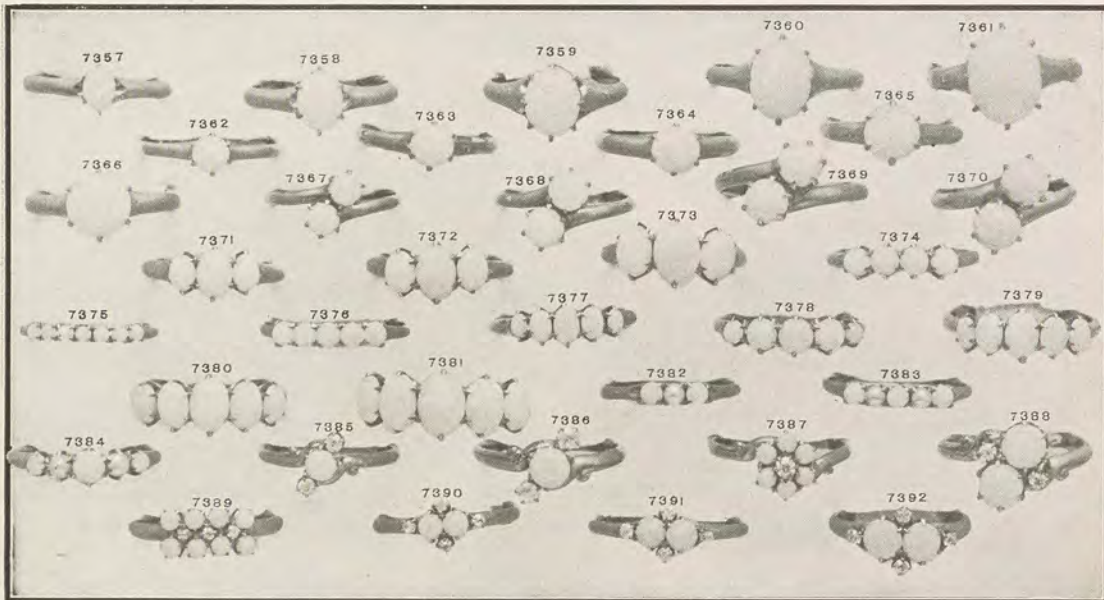

Ladies' Opal Rings.

Illustrations are actual size. The stones are genuine and of fine quality. The mountings are 14kt gold, well made.

7357 Single opal.....	\$5 00	7370 Two opals.....	\$13 00	7383 Three opals and 2 pearls...	\$7 00
7358 Single opal.....	8 75	7371 Three opals.....	8 50	7384 Three opals and 2 pearls...	10 00
7359 Single opal.....	13 50	7372 Three opals.....	12 00	7385 One opal and 2 diamonds...	5 50
7360 Single opal.....	17 00	7373 Three opals.....	17 00	\$19.50; 1 opal and 2 pearls.	
7361 Single opal.....	27 00	7374 Four opals.....	7 50	7386 One opal and 2 diamonds...	8 00
7362 Single opal.....	4 50	7375 Seven opals.....	4 50	\$31.00; 1 opal and 2 pearls.	
7363 Single opal.....	6 50	7376 Five opals.....	6 00	7387 Six opals and 1 diamond...	6 75
7364 Single opal.....	7 50	7377 Five opals.....	7 50	\$16.00; 6 opals and 1 pearl.	
7365 Single opal.....	11 00	7378 Five opals.....	9 50	7388 Two opals and 2 diamonds...	26 00
7366 Single opal.....	17 00	7379 Five opals.....	11 50	7389 Eight opals and 3 diamonds...	20 00
7367 Two opals.....	5 50	7380 Five opals.....	17 50	7390 Two opals and 4 diamonds...	17 50
7368 Two opals.....	8 50	7381 Five opals.....	25 50	7391 Two opals and 4 diamonds...	24 00
7369 Two opals.....	11 00	7382 Two opals and 1 pearl.....	5 00	7392 Two opals and 4 diamonds...	33 50

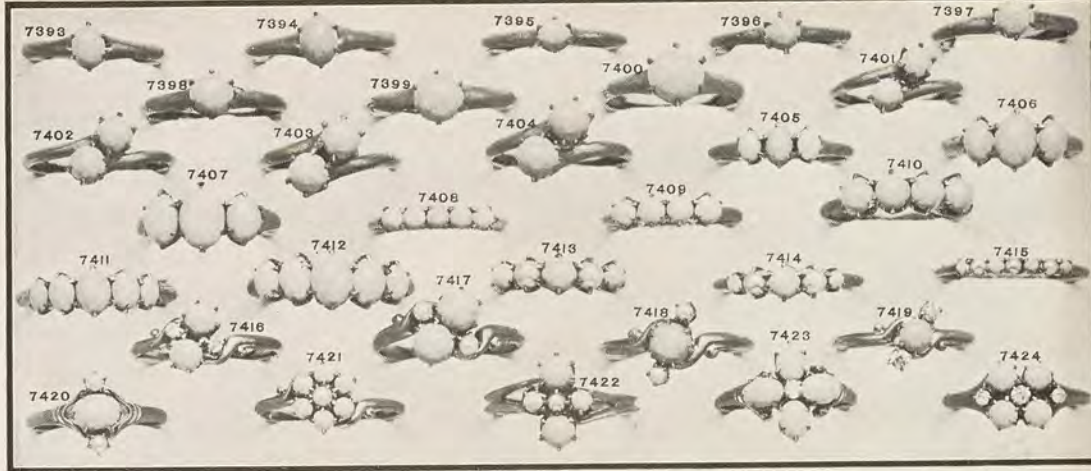

Ladies' Turquoise Rings.

Illustrations are actual size. The stones are the "Azure" quality, and the color is guaranteed. The mountings are 14kt gold, well made.

7393 Single turquoise	\$5 50	7407 Three turquoise	\$17 50	7417 Two turq. and 2 diamonds ..	\$21 50
7394 Single turquoise	7 50	7408 Five turquoise	5 75	7418 Two turq. and 2 pearls ..	11 00
7395 Single turquoise	3 75	7409 Four turquoise	6 75	7419 One turq. and 2 pearls ..	7 50
7396 Single turquoise	4 50	7410 Four turquoise	9 50	7420 One turq. and 2 diamonds ..	19 50
7397 Single turquoise	5 50	7411 Five turquoise	12 00	7421 One turq. and 2 pearls ..	5 00
7398 Single turquoise	6 75	7412 Five turquoise	19 00	7422 One turq. and 2 diamonds ..	13 50
7399 Single turquoise	8 00	7413 Three turquoise and 2 pearls ..	24 00	7423 Six turq. and 1 diamond ..	7 50
7400 Single turquoise	9 50	7414 Three turquoise and 2 pearls ..	10 00	7424 Four turq. and 1 pearl ..	15 50
7401 Two turquoise	6 50	7415 Four turquoise and 3 pearls ..	4 50	7425 Four turq. and 1 diamond ..	6 75
7402 Two turquoise	6 50	7416 All turquoise	3 75	7426 Four turq. and 2 diamonds ..	8 50
7403 Two turquoise	10 00			7427 Four turq. and 3 pearls ..	18 00
7404 Three turquoise	6 75			7428 Four turq. and 3 pearls ..	25 00
7405 Three turquoise	13 50				
7406 Three turquoise					

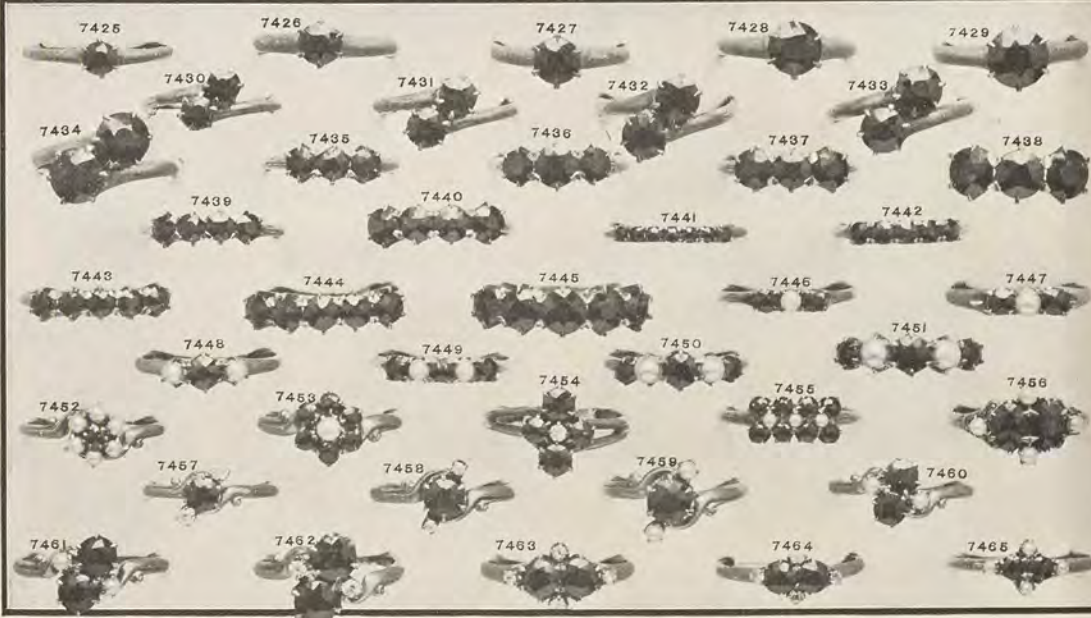

Ladies' Garnet Rings.

Illustrations are actual size. The stones are genuine and of best quality. The mountings are 14kt gold, well made.

7425 Single garnet	\$3 50	7443 Five garnets	\$6 00	7457 One garnet and 2 diamonds ..	\$18 00
7426 Single garnet	4 00	7444 Five garnets	7 50	7458 One garnet and 2 pearls ..	4 50
7427 Single garnet	4 75	7445 Five garnets	8 75	7459 One garnet and 2 diamonds ..	13 50
7428 Single garnet	5 50	7446 Two garnets and 1 prl.	4 00	7460 One garnet and 2 pearls ..	5 50
7429 Single garnet	4 00	7447 Two garnets and 1 prl.	8 00	7461 One garnet and 2 diamonds ..	28 00
7430 Two garnets	5 00	7448 One garnet and 2 prls.	6 75	7462 One garnet and 2 pearls ..	6 75
7431 Two garnets	6 00	7449 Three gar. and 2 prls.	6 00	7463 Two garnets and 2 dias.	15 00
7432 Two garnets	6 75	7450 Three garnets and 2 prls.	14 00	7464 Two garnets and 2 pearls ..	5 00
7433 Two garnets	8 00	7451 Three garnets and 2 pearls ..	18 00	7465 Two garnets and 2 dias.	15 50
7434 Three garnets	5 00	7452 Cluster, 6 prls. and 1 gar.	7 00	7466 Two garnets and 2 pearls ..	6 75
7435 Three garnets	5 50	7453 Cluster, 6 gar. and 1 dia.	14 00	7467 Two garnets and 2 dias.	20 00
7436 Three garnets	6 75	7454 Six garnets and 1 pearl ..	7 50	7468 Two garnets and 4 dias.	28 00
7437 Three garnets	8 75	7455 Four garnets and 1 dia.	13 00	7469 Two garnets and 4 pearls ..	8 00
7438 Four garnets	5 50	7456 Four garnets and 1 pearl ..	7 00	7470 Two garnets and 4 dias.	23 00
7439 Four garnets	6 75	7457 Eight garnets and 3 dias.	18 00	7471 Two garnets and 4 pearls ..	6 00
7440 Four garnets	3 75	7458 Two garnets and 4 dias.	27 00	7472 Two garnets and 4 dias.	17 00
7441 Seven garnets	4 50	7459 Two garnets and 4 pearls ..	7 00	7473 Two garnets and 4 pearls ..	4 75
7442 Four gar. and 3 prls.	4 50				
7443 Five garnets	4 50				

A card for measuring finger size will be sent gratis, upon request. Do not forget to specify size, in ordering rings. A safe way to give the size, if you haven't time to write for a card, is to send another ring, of the right size. It will be returned promptly.

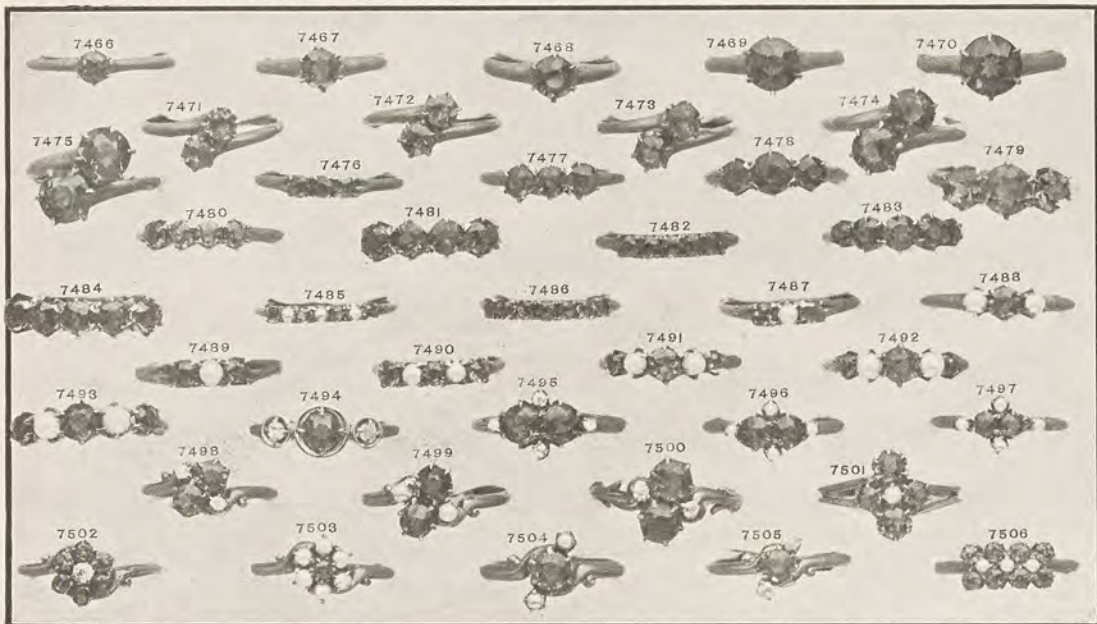

Ladies' Amethyst Rings.

Illustrations are actual size. The stones are genuine and of good quality. The mountings are solid 14kt gold and well made.

7466 Single amethyst.....	\$3 00	7487 Two amethysts and 1 pearl.....	\$4 50	7499 Two amethysts and 2 diamonds, \$18.50; 2 amethysts and 2 pearls.....	\$6 50
7467 Single amethyst.....	3 75	7488 One amethyst and 2 pearls..	6 75	7500 Two amethysts and 2 diamonds, \$18.00; 2 amethysts and two pearls.....	6 75
7468 Single amethyst.....	4 50	7489 Two amethysts and 1 pearl ..	8 00	7501 Four amethysts and one diamond, \$13.00; 4 amethysts and one pearl.....	7 00
7469 Single amethyst.....	6 00	7490 Three amethysts and 2 pearls.	6 75	7502 Cluster, 6 amethysts and 1 diamond, \$17.00; 6 amethysts and one pearl.....	8 75
7470 Single amethyst.....	6 75	7491 Three amethysts and 2 pearls.	9 00	7503 Cluster, 6 pearls and 1 amethyst.....	7 00
7471 Two amethysts.....	3 00	7492 Three amethysts and 2 pearls.	14 00	7504 One amethyst and 2 diamonds, \$28.00; 1 amethyst and 2 pearls.....	6 00
7472 Two amethysts.....	4 00	7493 Three amethysts and 2 pearls.	18 00	7505 One amethyst and two diamonds, \$19.00; one amethyst and 2 pearls.....	3 75
7473 Two amethysts.....	5 00	7494 Platinum setting, 1 amethyst and 2 diamonds.....	27 00	7506 Eight amethysts and 3 diamonds, \$20.00; 8 amethysts and 3 pearls.....	9 50
7474 Two amethysts.....	7 50	7495 Two amethysts and 4 diamonds, \$23.00; 2 amethysts and 4 pearls.....	8 00		
7475 Two amethysts.....	8 75	7496 Two amethysts and 4 diamonds, \$23.00; two amethysts and 4 pearls.....	6 00		
7476 Three amethysts.....	4 00	7497 Two amethysts and 4 diamonds, \$18.00; 2 amethysts and 4 pearls.....	4 75		
7477 Three amethysts.....	5 00	7498 Two amethysts and 2 diamonds, \$15.50; 2 amethysts and 2 pearls.....	5 00		
7478 Three amethysts.....	5 50				
7479 Three amethysts.....	6 75				
7480 Four amethysts.....	5 50				
7481 Four amethysts.....	8 00				
7482 Five amethysts.....	5 00				
7483 Five amethysts.....	6 75				
7484 Five amethysts.....	7 50				
7485 Four amethysts and 3 pearls, or all amethysts.....	5 00				
7486 Four amethysts and 3 pearls, \$5.75; all amethysts.....	5 50				

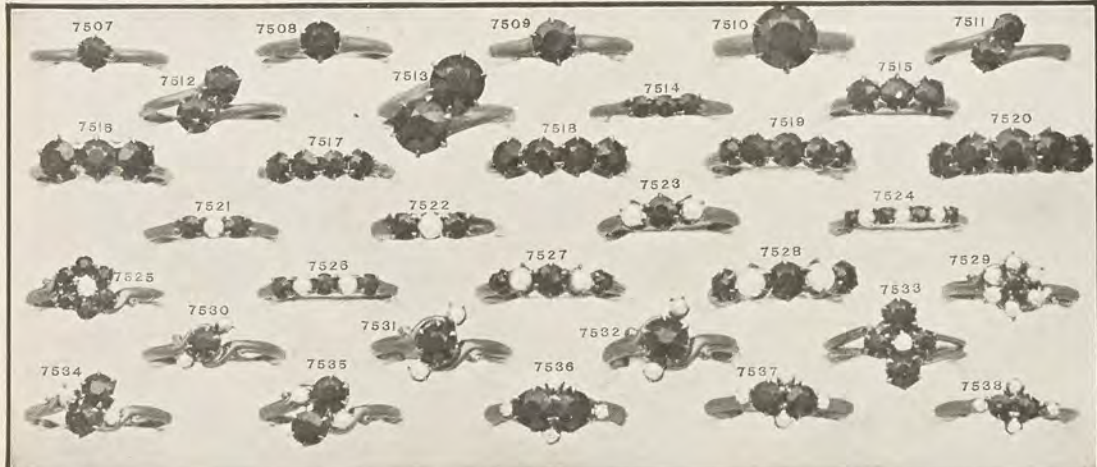

Ladies' Topaz Rings.

Illustrations are actual size. The stones are genuine and of good quality. The mountings are solid 14kt gold and well made.

7507 Single topaz.....	\$3 00	7521 Two topaz and 1 pearl.....	\$4 75	7531 One topaz and 2 dias., \$28.00; 1 topaz and 2 pearls.....	\$6 00
7508 Single topaz, \$3.75; smaller.....	3 50	7522 Two topaz and 1 pearl.....	8 00	7532 One topaz and 2 pearls.....	6 75
7509 Single topaz.....	4 50	7523 One topaz and 2 pearls.....	6 75	7533 Four topaz and 1 dia., \$13.00; 4 topaz and 1 pearl.....	7 00
7510 Single topaz, \$6.75; smaller.....	6 00	7524 Four topaz and 3 pearls, \$5.00; 7 topaz.....	4 75	7534 Two topaz and 2 dias., \$15.00; 2 topaz and 2 pearls.....	5 00
7511 Two topaz.....	4 00	7525 Cluster, 6 top. and 1 dia., \$16.00; 6 topaz and 1 pearl.....	6 75	7535 Two topaz and 2 dias., \$18.00; 2 topaz and 2 pearls.....	6 00
7512 Two topaz.....	4 50	7526 Five topaz, \$5.00; 3 topaz and 2 pearls.....	6 50	7536 Two topaz and 4 dias., \$28.00; 2 topaz and 4 pearls.....	8 00
7513 Two topaz, \$8.75; smaller.....	7 50	7527 Three topaz and 2 pearls.....	9 00	7537 Two topaz and 4 dias., \$23.00; 2 topaz and 4 pearls.....	6 00
7514 Three topaz.....	3 75	7528 Three topaz and 2 pearls.....	18 00	7538 Two topaz and 4 dias., \$18.00; 2 topaz and 4 pearls.....	4 75
7515 Three topaz.....	5 00	7529 Cluster, 6 pearls and 1 topaz.....	7 00		
7516 Three topaz.....	6 75	7530 One topaz and 2 dias., \$19.00; 1 topaz and 2 pearls.....	3 75		
7517 Four topaz.....	5 50				
7518 Four topaz.....	6 75				
7519 Five topaz.....	6 50				
7520 Five topaz.....	8 00				

Less expensive rings with 10kt gold mountings on page P217.

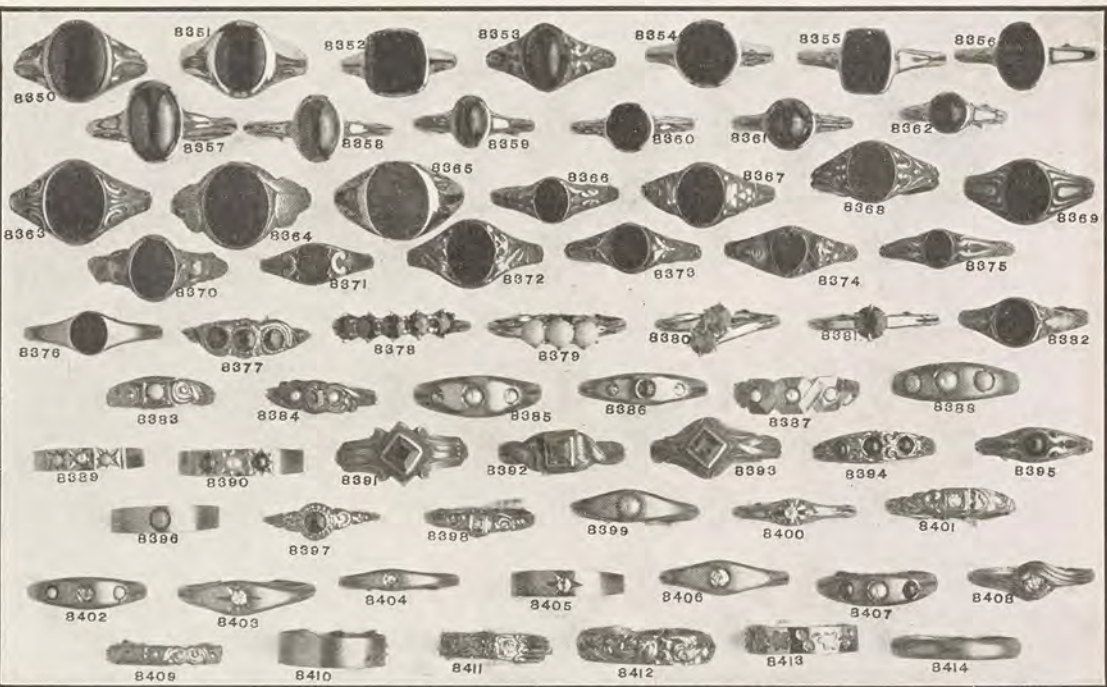

Children's Rings, Solid Gold.

Illustrations are actual size. The stones in the 14kt rings are genuine. Those in the 10kt are imitation. Prices () are 10kt, all others 14kt.

8350 Bloodstone or sardonyx.....	\$4 25	8376 Signet, \$2.00.....	(\$1 25)	8398 Garnet, turq. or pearl, \$1.25;	
8351 Bloodstone or sard. \$3.50;		Size smaller, \$1.25.....	(75)	(1.00); diamond.....	\$2 75
larger, \$3.75; smaller.....	2 75	8377 With doublets.....	(1 75)	8399 Garnet, turq. or pearl, \$2.25;	
8352 Bloodstone or sardonyx.....	3 50	8378 Turq., \$5.25; ameth., \$4.25;		(1.25); rose diamond.....	(2 25)
8353 Bloodstone or sardonyx.....	3 00	garn., \$3.75; with doublets.....	(2 25)	8400 Dia., \$5.00; ruby, \$4.50; em.	
8354 Bloodstone or sardonyx.....	3 00	8379 Turq., \$4.25; ameth. or garn.,		or sapph. \$2.75; gar., topaz	
8355 Bloodstone or sardonyx.....	(1 75)	\$3.50; with doublets.....	(2 00)	am. or turq., \$1.75; doub.	(1 00)
8356 Bloodstone or sardonyx.....	(1 75)	8380 Turq., \$3.75; ameth. or gar.,		8401 Gar., turq. or pearl, \$2.00;	
8357 Amethyst carbuncle.....	(2 75)	\$3.00; with doublets.....	(1 50)	(1.25); diamond.....	4 50
Turquoise or garnet.....	(2 50)	8381 Turq., \$2.75; ameth. or gar.,		8402 Dia., with turq., garns. or pris	4 50
8358 Garnet, amethyst or topaz.....	(2 00)	\$2.25; with doublets.....	(1 25)	8403 Diamond, \$7.50; smaller dia.	5 00
8359 Garn., ameth. or turq.....	(1 50)	8382 Signet.....	2 00	8404 Dia., \$2.75; rose dia., \$1.50;	
8360 Bloodstone or sardonyx.....	(2 00)	8383 Garnet, turq. or pearl.....	(75)	gar., turq. or prl. \$1.25, ...	(75)
8361 Garnet, amethyst or topaz.....	2 00	8384 Garnet or ameth. and 2 pris.....	(2 00)	8405 Rose diamond.....	(2 25)
8362 Garnet, amethyst or topaz.....	1 50	8385 Pearl and diamonds.....	11 25	8406 Diamond, \$7.50; smaller dia.,	
8363 Signet, (\$2.75); smaller.....	(2 00)	Turq. or garn., with diamonds.....	10 00	\$5.00; garnet, turquoise or	
8364 Signet, (\$2.75); smaller.....	(2 00)	8386 Ruby or sapph. and diamond.....	8 25	pearl.....	2 25
8365 Signet, \$3.75; (\$2.00); size		Turquoise and diamonds.....	6 50	8407 Garnets and pearl, \$2.25;	
smaller, \$3.00.....	(1 50)	8387 Turq. or garnet and pearl.....	2 00	(1.50); smaller, \$1.50.....	(1 00)
8366 Signet.....	2 00	8388 Pearl and turq. or garnets.....	3 75	8408 Diamond, \$5.25; garnet, tur-	
8367 Signet, (\$2.00); smaller.....	(1 25)	8389 Pearl and turq. or garnets.....	(50)	quoise or pearl.....	2 00
8368 Signet.....	(2 00)	8390 Pearl and turq. or garnets.....	(1 00)	8409 Chased, \$1.25.....	(75)
8369 Signet, \$3.00; smaller.....	1 25	8391 Garnet or amethyst.....	2 75	8410 Plain, pol. or Roman, \$1.25;	
8370 Signet.....	(2 00)	8392 Garnet or amethyst.....	(1 75)	(75c.); larger, \$1.50; smaller	75
8371 Signet.....	1 25	8393 Garnet or amethyst.....	2 75	8411 Chased.....	1 25
8372 Signet.....	(2 00)	8394 Garnets, turquoise, or pearls.....	2 25	8412 Chased, \$2.25; (\$2.00);	
8373 Signet.....	(1 25)	8395 Garnet, turquoise or pearl.....	2 25	smaller, \$1.50.....	(1 25)
8374 Signet, heart-shape.....	2 25	8396 Garnet, turquoise or pearl.....	(1 00)	8413 Chased.....	(75)
8375 Signet, \$1.50.....	(1 00)	8397 Doublets.....	(1 00)	8414 Pl., \$1.25; larger, \$1.50;	
				(\$1.00); smaller, 75c.....	(50)



Solid 14kt Gold and Sterling Silver Safety Pins.

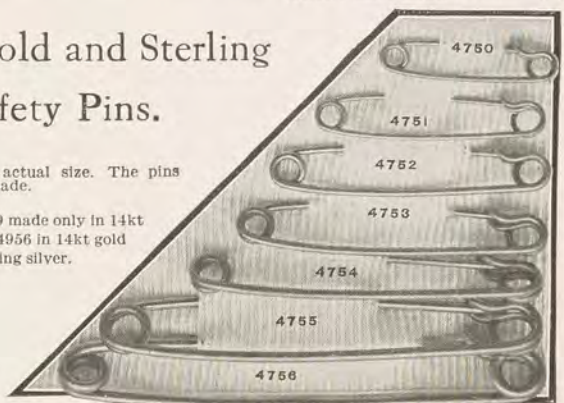

Illustrations are actual size. The pins are heavy and well made.

Pins 4743 to 4749 made only in 14kt gold 4950 to 4956 in 14kt gold and sterling silver.

4743 Extra heavy, with joint and catch.....	\$1 75	4748 Extra heavy, with joint and catch.....	\$3 38	4953 One piece, spring joint \$2.00; sterling silver.....	\$0 40
4744 Extra heavy, with joint and catch.....	2 00	4749 Extra heavy, with joint and catch.....	3 75	4954 One piece, spring joint \$2.75; sterling silver.....	45
4745 Extra heavy, with joint and catch.....	2 38	4950 One piece, spring joint \$3.70; sterling silver.....	25	4955 One piece, spring joint \$3.75; sterling silver.....	50
4746 Extra heavy, with joint and catch.....	2 75	4951 One piece, spring joint \$1.38; sterling silver.....	35	4956 One piece, spring joint \$5.50; sterling silver.....	65
4747 Extra heavy, with joint and catch.....	3 00				

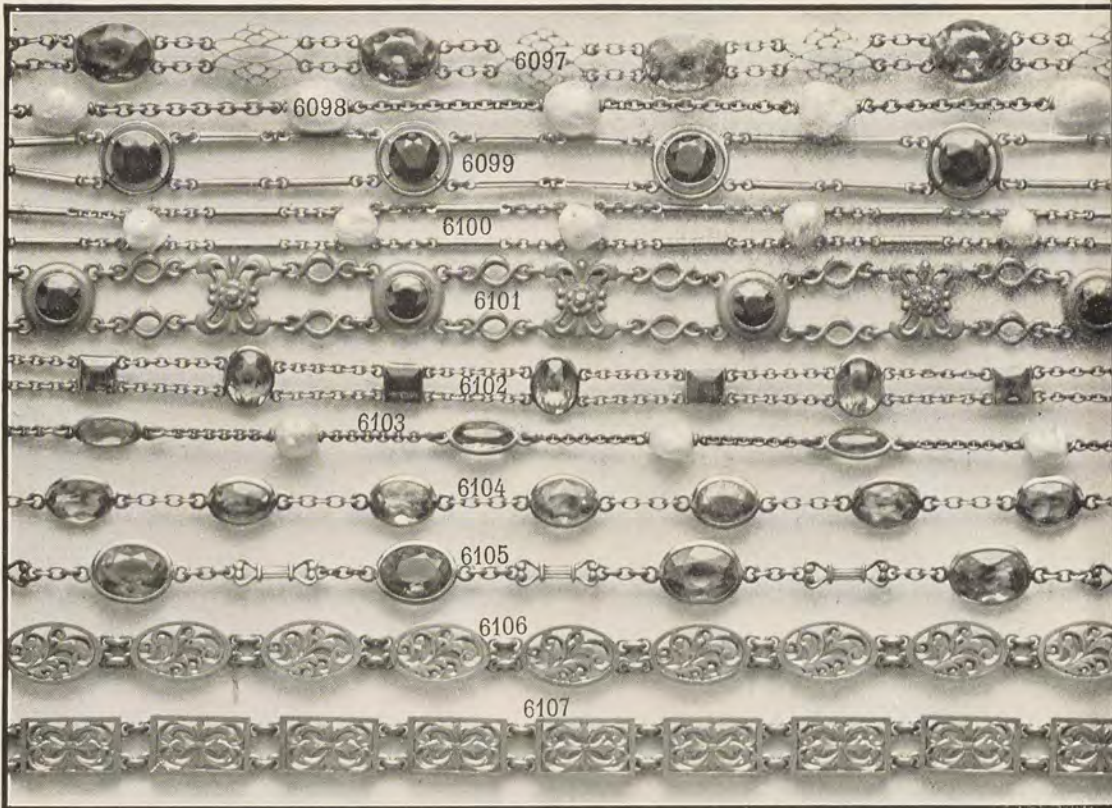

Solid 14kt Gold Loose Link Bracelets. Illustrations are actual size. Bracelets are 7 1/4 inches long, the stones are genuine and of best quality.

- | | | | |
|---|---------|---|---------|
| 6097 Five amethysts or 5 topaz..... | \$23 00 | 6103 Four baroque pearls and 3 amethysts, or 4 pearls and 3 topaz..... | \$16 50 |
| 6098 Baroque pearls; 5, \$19.00; 3..... | 17 00 | 6104 Nine amethysts or 9 topaz..... | 13 50 |
| 6099 Five amethysts, \$20.00; 5 topaz..... | 18 50 | 6105 Five amethysts or 5 topaz..... | 17 50 |
| 6100 Five baroque pearls..... | 21 00 | 6106 Pierced and hand-engraved..... | 28 00 |
| 6101 Four garnets, \$26.00; 4 amethysts, \$28.00; 4 topaz..... | 27 00 | 6107 Pierced and hand-engraved..... | 32 00 |
| 6102 Nine amethysts or 9 topaz..... | 20 00 | | |



Solid 14kt Gold Stone Bracelets. Illustrations are actual size. The stones are genuine and of fine quality. Bracelets are heavy and of best workmanship. Arranged to open with joint, catch and patent safety guard.

	5 Saphires	5 Baroque Pearls	5 Topaz	5 Garnets	5 Amethysts	3 Saphires	3 Baroque Pearls	3 Topaz	3 Garnets	3 Amethysts	
6108	\$58 00	\$38 00	\$33 00	\$31 50	\$33 00	6116	\$45 00	\$33 50	\$30 00	\$29 50	\$30 00
6109	39 00	34 00	29 00	28 00	29 00	6117	31 50	29 00	25 00	25 00	25 50
6110	35 00	30 00	24 00	23 50	24 00	6118	27 50	25 00	21 00	20 50	21 00
6111	24 00	.. .	21 00	20 00	21 00	6119	20 00	.. .	18 00	17 50	18 00
6112	55 00	35 50	30 00	28 00	30 00	6120	40 00	30 00	27 00	26 00	27 00
6113	36 00	31 50	26 00	25 00	26 00	6121	29 00	26 00	22 50	22 00	23 00
6114	32 00	27 00	21 00	21 00	21 00	6122	25 00	22 00	18 50	18 00	18 50
6115	21 50	.. .	18 00	17 50	18 50	6123	17 50	.. .	15 50	15 00	15 50

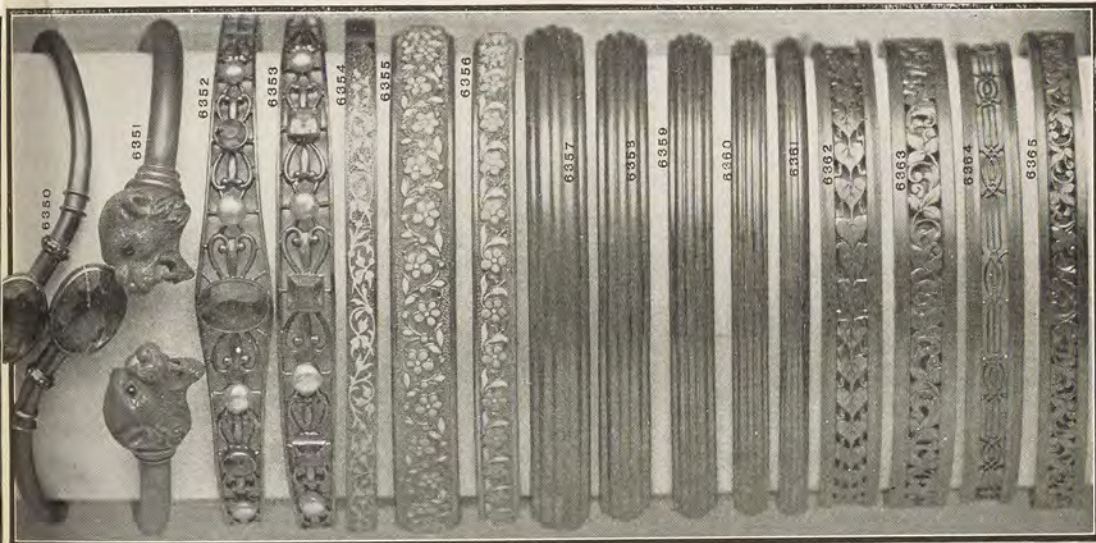

Solid 14kt Gold Fancy Bangles

Illustrations are actual size. The stones are genuine and of fine quality.

6350 Polished, topaz or amethyst ends	\$27 00	6357 Polished or Roman, ribbed	\$13 00
6351 Rose gold, tiger's head with ruby eyes, smaller size	\$19.00; 14 00	6358 Polished or Roman, ribbed	11 00
6352 Polished, open work, 3 amethyst and 4 boroque pearls	33 50	6359 Polished or Roman, ribbed	9 00
6353 Polished, open work, 3 amethyst and 4 boroque pearls	32 00	6360 Polished or Roman, ribbed	7 00
6354 Flat wire, light blue enamel	15 00	6361 Polished or Roman, ribbed	5 50
6355 Oval wire, light blue enamel	23 00	6362 Polished, flat, pierced and engraved	24 00
6356 Oval wire, light blue enamel	16 00	6363 Polished, flat, pierced and engraved	30 00
		6364 Polished, flat, pierced and engraved	16 00
		6365 Polished, flat, pierced and engraved	25 50



6366 Fancy, rose finish	\$20 00	6372 Fancy, rose finish	\$18 00
6367 Fancy, rose finish	22 00	6373 Fancy, rose finish	15 50
6368 Fancy, rose finish	21 00	6374 Fancy, rose finish	15 50
6369 Fancy, rose finish, 7 amethyst, \$23.50; 7 sapphires, \$25.50; without stones	17 50	6375 Fancy, rose finish	11 50
6370 Fancy, rose finish, 5 amethyst, \$15.50; 5 sapphires, \$16.00; without stones	11 50	6376 Fancy, rose finish, flat	11 00
6371 Fancy, rose finish, 5 amethyst, \$20.00; 5 sapphires, \$25.50; without stones	13 50	6377 Fancy, rose finish	11 50
		6378 Fancy, rose finish	9 50
		6379 Fancy, Roman finish, pierced	21 50
		6380 Fancy, Roman finish, pierced	13 50

If you are in doubt as to the size, or whether the style selected will please, order without engraving. We will be glad to have you return, for engraving, any article purchased of us. Please do not return goods, for engraving, between Dec. 1st and 24th.

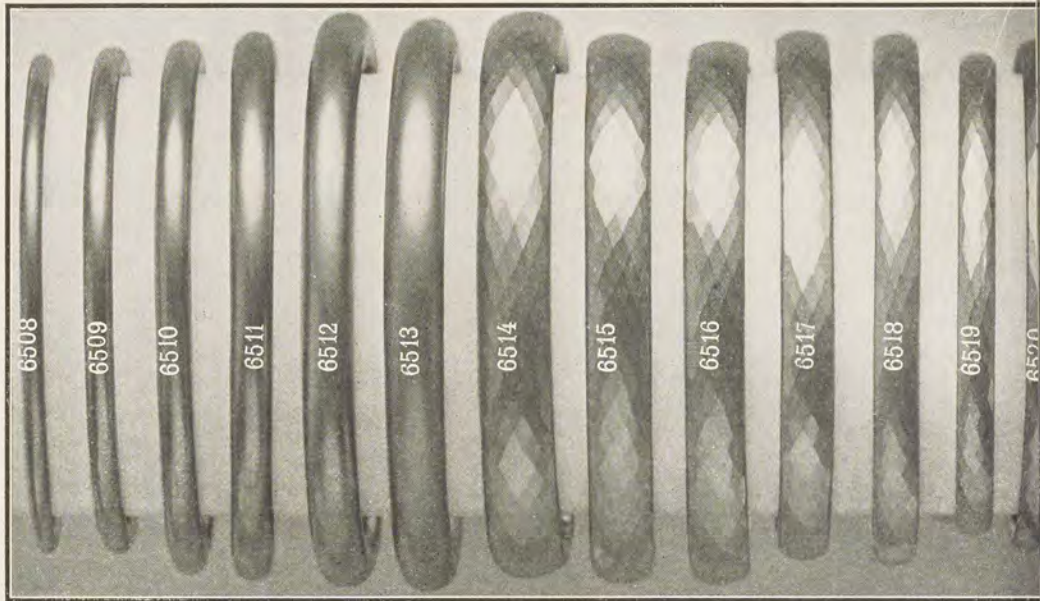

Solid 14kt Gold Bracelets and Bangles.

Illustrations are actual size. The goods are heavy and well made. Bracelets open with joint and catch and have concealed safety pins to prevent loss. Bangles do not open, but slide over the hand. Plain patterns in Roman or polished finish; engraved in rose or English finish. Prices are for average size; for extra large sizes we make an additional charge.

		Bangle	Bracelet		Bangle	Bracelet	
6508	Plain, round tubing	\$5 75	\$7 50	6515	Faceted, oval tubing	\$22 00	\$22 00
6509	Plain, round tubing	7 00	9 50	6516	Faceted, oval tubing	20 00	20 00
6510	Plain, round tubing	10 00	12 00	6517	Faceted, oval tubing	17 00	17 00
6511	Plain, round tubing	13 50	15 00	6518	Faceted, oval tubing	13 50	13 50
6512	Plain, round tubing	16 50	18 50	6519	Faceted, oval tubing	11 00	11 00
6513	Plain, round tubing	22 00	26 00	6520	Faceted, oval tubing	7 50	7 50
6514	Faceted, oval tubing	26 50	30 00				

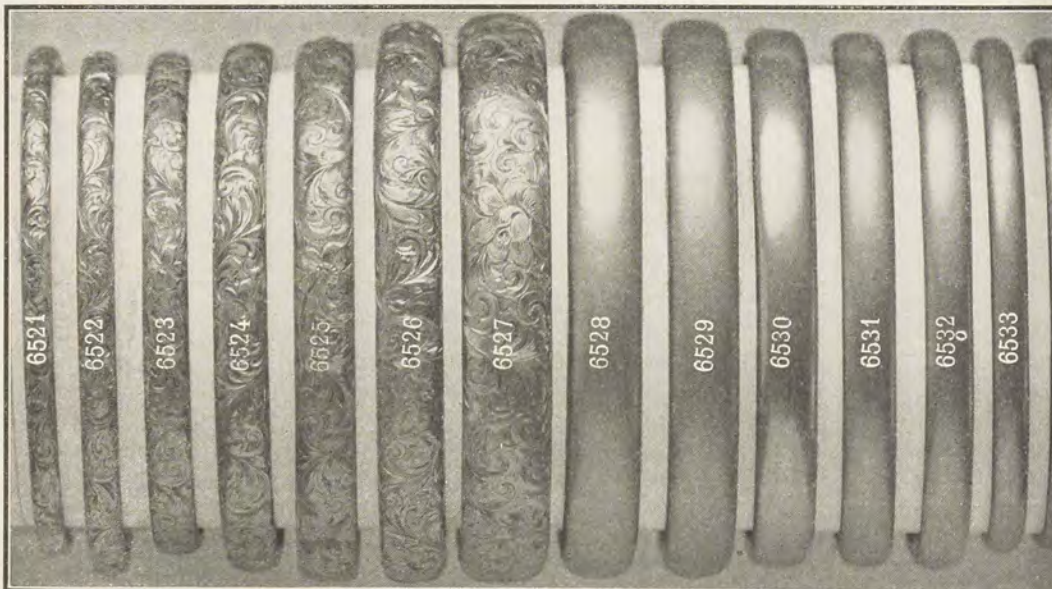

		Bangle	Bracelet		Bangle	Bracelet	
6521	Hand engraved, oval tubing	\$8 25	\$11 00	6527	1/2 Plain, oval tubing, wider than 6528 (not illustrated)	\$28 50	\$34 00
6522	Hand engraved, oval tubing	10 00	13 50	6528	Plain, oval tubing	22 00	22 00
6523	Hand engraved, oval tubing	13 50	16 00	6529	Plain, oval tubing	19 00	24 00
6524	Hand engraved, oval tubing	16 50	19 50	6530	Plain, oval tubing	16 50	21 00
6525	Hand engraved, oval tubing	19 50	24 00	6531	Plain, oval tubing	12 50	17 00
6526	Hand engraved, oval tubing	22 50	29 00	6532	Plain, oval tubing	10 00	13 00
6526	1/2 Hand engraved, oval tubing, wider than 6526 (not illustrated)	27 00	32 50	6533	Plain, oval tubing	7 50	11 00
6527	Hand engraved, oval tubing	37 50	40 00	6534	Plain, oval tubing	5 75	8 00

We prepay mail and express charges and guarantee safe delivery.

Solid 14kt Gold Bracelets and Bangles.

Illustrations are actual size. The goods are heavy and well made. Bracelets open with joint and catch and have concealed safety guard to prevent loss. Bangles do not open, but slide over the hand. Plain patterns in Roman or polished finish; engraved in rose or English finish. Prices are for average size; for extra large sizes we make an additional charge.



	Bangle.	Bracelet.		Bangle.	Bracelet.
35 Square tubing, plain.....	\$4 50		6543 Square tubing, plain.....	\$27 00	\$31 50
36 Square tubing, plain.....	6 25		6544 Square tubing, engraved.....	31 50	37 00
37 Square tubing, plain.....	7 50	\$11 50	6545 Square tubing, engraved.....	28 50	33 50
38 Square tubing, plain.....	11 50	12 50	6546 Square tubing, engraved.....	26 50	29 50
39 Square tubing, plain.....	13 50	17 00	6547 Square tubing, engraved.....	21 50	25 00
40 Square tubing, plain.....	17 50	22 00	6548 Square tubing, engraved.....	16 50	19 50
41 Square tubing, plain.....	20 00	26 00	6549 Square tubing, engraved.....	13 50	16 00
42 Square tubing, plain.....	22 50	28 50	6550 Square tubing, engraved.....	10 00	13 50



	Bangle.	Bracelet.		Bangle.	Bracelet.
76 Oblong, hand-engraved.....	\$7 50	\$11 00	2585 Oblong, plain.....	\$26 50	\$31 50
77 Oblong, hand-engraved.....	10 00	13 50	2586 Oblong, plain.....	23 50	28 50
78 Oblong, hand-engraved.....	12 00	16 00	2587 Oblong, plain.....	21 00	24 50
79 Oblong, hand-engraved.....	15 00	17 50	2588 Oblong, plain.....	17 50	21 50
80 Oblong, hand-engraved.....	18 50	22 50	2589 Oblong, plain.....	15 00	19 00
81 Oblong, hand-engraved.....	22 00	26 50	2590 Oblong, plain.....	12 00	16 00
82 Oblong, hand-engraved.....	25 00	29 00	2591 Oblong, plain.....	9 50	13 50
83 Oblong, hand-engraved.....	28 50	32 50	2592 Oblong, plain.....	7 50	11 00
84 Oblong, hand-engraved.....	31 50	36 50	2593 Oblong, plain.....	5 75	9 50

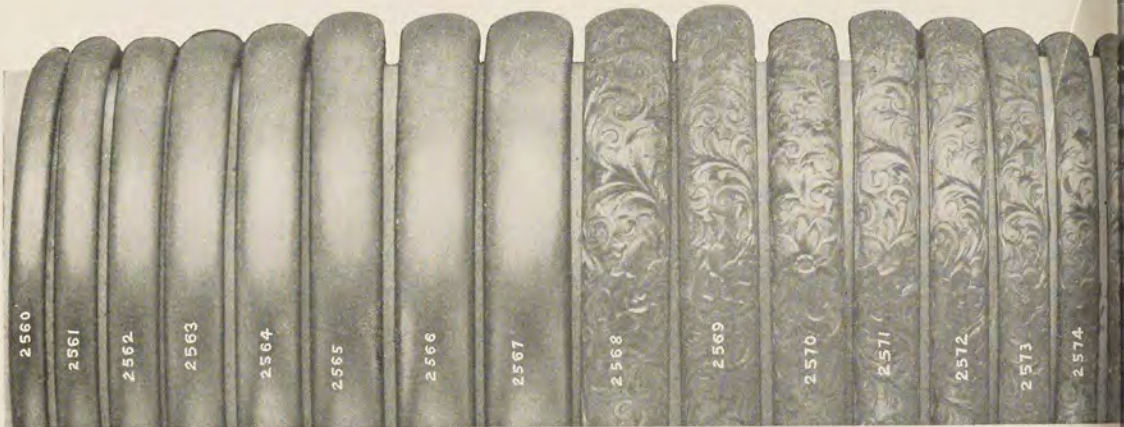

Solid 14kt Gold Bracelets.

Illustrations are actual size. Bracelets open with joint and catch and have concealed safety guard to prevent loss. Bangles slide over hand. Plain patterns in Roman or polished gold. Engraved in rose or English finish.

		Bangle.	Bracelet.			Bangle.	Bracelet.			Bangle.	Bracelet.
2560	Oval, plain	\$7 25	2566	Oval, plain	\$19 50	2572	Oval, engraved	..	\$16 50
2561	Oval, plain	8 50	2567	Oval, plain	22 00	2573	Oval, engraved	..	14 00
2562	Oval, plain	11 00	2568	Oval, engraved	..	26 50	2574	Oval, engraved	..	11 50
2563	Oval, plain	12 50	2569	Oval, engraved	..	23 50	2575	Oval, engraved	..	9 50
2564	Oval, plain	15 00	2570	Oval, engraved	..	21 50				
2565	Oval, plain	17 00	2571	Oval, engraved	..	19 00				

Prices are for average size, extra large sizes proportionately more.



Solid 10kt Gold Bracelets.

Illustrations are actual size. Bracelets open with joint and catch. Bangles slip over the hand. Plain patterns in Roman or polished gold; engraved, in rose or English finish.

		Bangle.	Bracelet.			Bangle.	Bracelet.			Bangle.	Bracelet.
2761	Oval, plain	\$3 00	2767	Oval, plain	\$10 50	2773	Oval, engraved	..	\$10 50
2762	Oval, plain	4 00	2768	Oval, plain	11 50	2774	Oval, engraved	..	9 00
2763	Oval, plain	5 50	2769	Oval, plain	13 50	2775	Oval, engraved	..	7 50
2764	Oval, plain	6 50	2770	Oval, engraved	..	15 00	2776	Oval, engraved	..	6 50
2765	Oval, plain	8 00	2771	Oval, engraved	..	13 00	2777	Oval, engraved	..	5 00
2766	Oval, plain	9 00	2772	Oval, engraved	..	12 00				



- 2834 Flexible snake, jeweled eyes, 44 00
- Diamond in head, 81 00
- 2835 Flexible snake, jeweled eyes, 50 00
- Diamond in head, 87 00
- Olive in head, diamond eyes, 100 00



When sending packages, either returned goods, repairs, old gold or silver, to us, address them plainly and put your own name and address on the outside. It is not advisable to enclose written instructions, although the postal regulations permit you to put a slip with your name and address inside a merchandise package. Send letter of instruction separately at the time package is sent. This is a safeguard against possible loss. We return all goods prepaid.

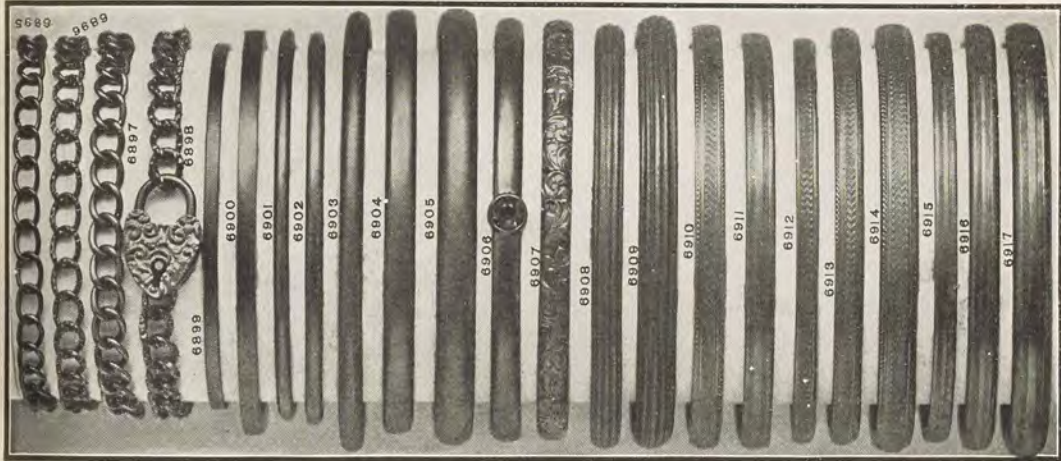

Solid 14kt Gold Children's Bangles.

Illustrations are actual size. The plain patterns and chains may be had in Roman or polished gold; the engraved and the ribbed patterns in rose or polished finish.

6895 Chain, plain, 14kt, \$5.75; 10kt.....	\$4 50	6907 Engraved, oval tubing.....	\$7 00
6896 Chain, engraved, 14kt, \$5.75; 10kt.....	4 50	6908 Ribbed, oval tubing.....	4 50
6897 Chain, plain, 14kt, \$9.50; 10kt.....	7 50	6909 Ribbed, oval tubing.....	5 00
6898 Chain, engraved, 14kt, \$9.50; 10kt.....	7 50	6910 Engine turned, square tubing.....	5 50
6899 Plain, square wire.....	2 50	6911 Engine turned, square tubing.....	4 75
6900 Plain, square tubing.....	4 50	6912 Engine turned, square tubing.....	4 00
6901 Plain, round tubing.....	2 75	6913 Engine turned, oval tubing.....	5 50
6902 Plain, round tubing.....	3 50	6914 Engine turned, oval tubing.....	6 75
6903 Plain, round tubing.....	4 00	6915 Lined, square tubing.....	4 00
6904 Plain, oval tubing.....	4 50	6916 Lined, square tubing.....	5 50
6905 Plain, oval tubing.....	5 50	6917 Lined, oval tubing.....	6 75
6906 Plain, oval tubing, with amethyst, \$6.50; topaz, \$6.00; garnet.....	6 50		

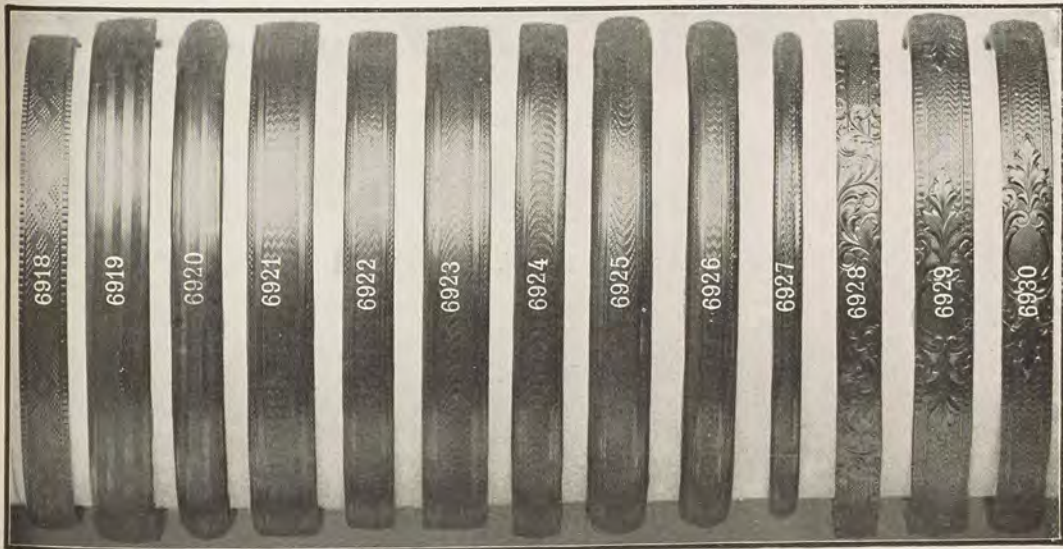

Solid 14kt Gold Ladies' Bangles.

Illustrations are actual size. They are all polished and do not open.

6918 Engine turned, flat band.....	\$22 00	6925 Engine turned, oval tubing.....	\$14 50
6919 Lined, flat tubing.....	15 00	6926 Engine turned, oval tubing.....	12 50
6920 Lined, oval tubing.....	12 50	6927 Engine turned, flat tubing.....	6 00
6921 Engine turned, flat tubing.....	15 00	6928 Engraved and engine turned, flat tubing.....	18 00
6922 Engine turned, flat tubing.....	11 50	6929 Engraved and engine turned, flat tubing.....	19 00
6923 Engine turned, flat tubing.....	15 00	6930 Engraved and engine turned, flat tubing.....	16 00
6924 Engine turned, flat tubing.....	11 50		

The regular arrangement of the contents of this Catalogue increases its value as a shopping guide:—diamonds and diamond jewelry, pages P2 to P26; watches, pages P27 to P40; jewelry, pages P41 to P138; gold plated and silver jewelry, pages P139 to P181; clocks, pages P182 to P185; sterling silver toilet ware, pages P186 to P205; sterling silver novelties, pages P206 to P247; sterling tableware, pages P248 to P291; silver plated tableware, pages P292 to P304; order blank, page P305.

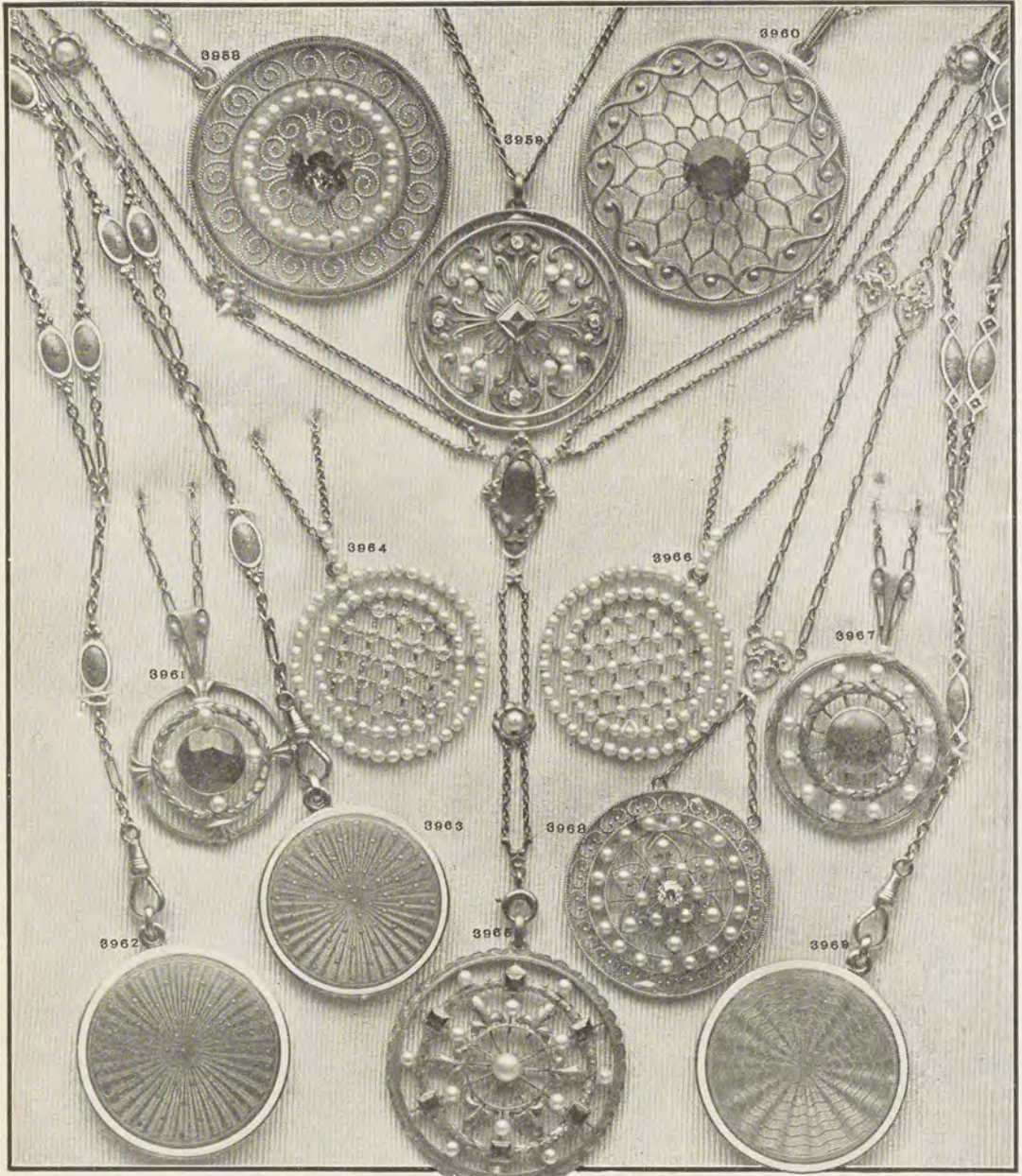

Solid 14kt Gold Medallions and Sautoirs.

Illustrations are actual size. Stones are genuine. The necklaces of Nos. 3962, 3963 and 3969 are enameled to match medallion. The prices quoted on all medallions include chains.

- | | |
|--|---|
| 3958 Roman gold, filigree, circle of pearls, amethyst cen . . . \$33 50 | 3964 Double row of pearls, 21 sapphires in centre, with chain, \$43.50; without chain \$40 00 |
| Topaz centre 28 00 | Amethysts in centre, with chain, \$38.50; without chain 35 00 |
| 3959 Rose gold, 4 diamonds, 12 pearls and sapphire centre, 48 00 | 3965 Rose gold, pearls and amethysts, fancy chain to match 70 00 |
| Amethyst centre 40 00 | 3966 All pearls, with chain, \$24.50; without chain 21 00 |
| 3960 Rose gold, amethyst centre, \$24.00; topaz centre . . . 17 50 | 3967 Green gold, 12 pearls, amethyst centre 27 00 |
| Rose gold, 4 pearls and topaz centre 21 50 | 3968 Roman gold, filigree, pearls, diamond centre 80 00 |
| Amethyst centre 21 50 | 3969 Polished gold, purple, blue, red or gray enamel centre, chain to match, white enameled edge 48 50 |
| 3962 Polished gold, purple, blue, red or gray enamel centre, chain to match centre, white enameled edge 48 50 | |
| 3963 Same as No. 3962, but smaller 43 00 | |

Diamond medallions illustrated on page P20.

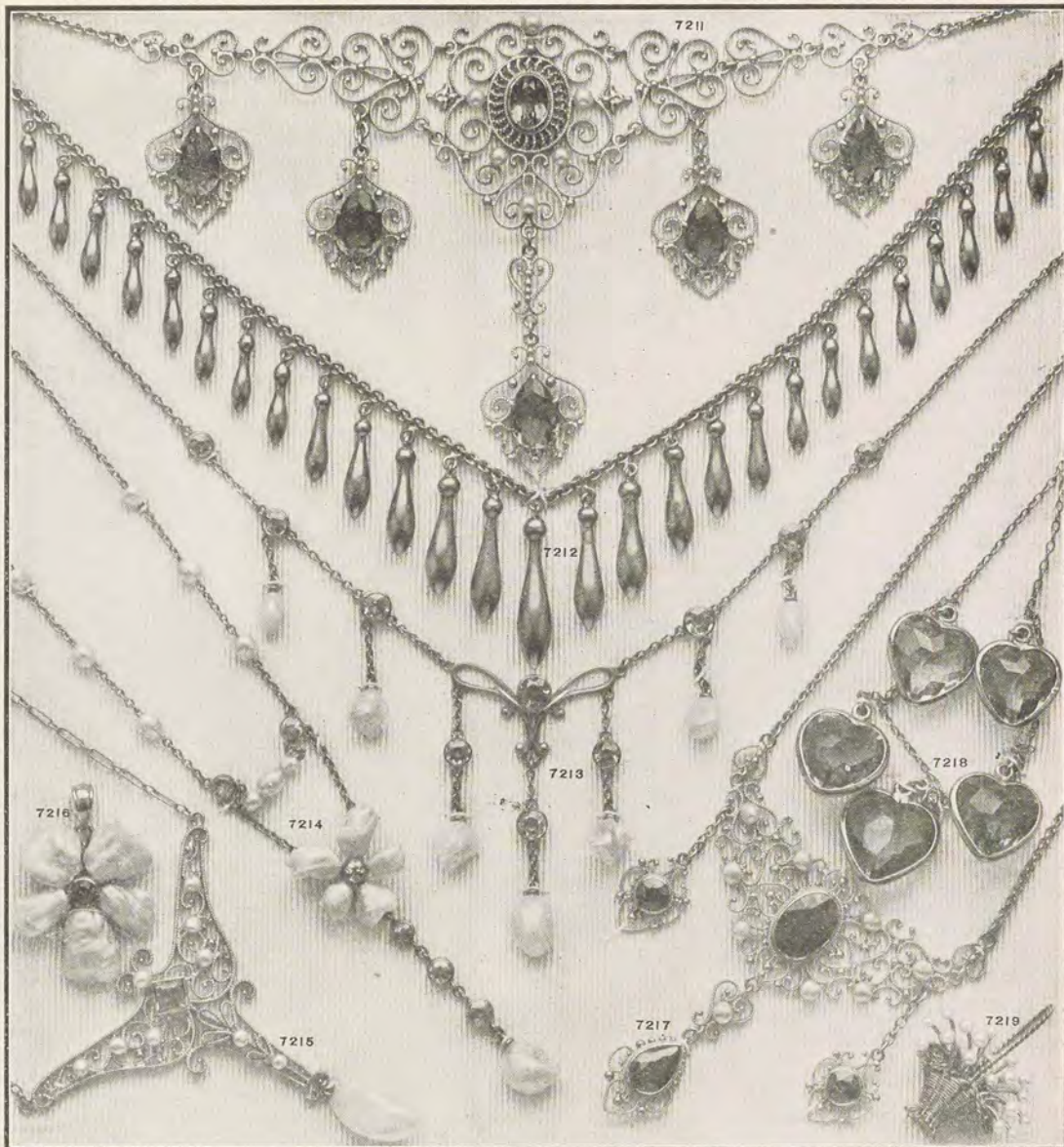

Solid 14kt Gold Festoons.

- Illustrations are actual size. The stones are genuine and of fine quality. Prices quoted include necklaces, except Nos. 7216 and 7219.
- | | |
|--|---|
| 7211 Roman gold filigree, 6 pearls and 6 amethysts, \$55.00; pearls and topaz, or pearls and garnets... \$51 00 | 7215 Roman gold, filigree, 10 baroque pearls and 1 amethyst, garnet or topaz... \$25 50 |
| 7212 Roman gold, 29 pendants, \$21.50; with 17 pendants, 16 00 | 7216 La Valliere (without necklace) baroque pearls, diamond center, \$23.50; sapphire center, \$13.50; topaz, garnet or amethyst center... 12 00 |
| 7213 Rose gold, 10 sapphires and 7 baroque pearls, \$41.50; 10 amethysts and 7 baroque pearls, \$22.00; 10 coral and 7 baroque pearls \$21.50; 10 garnets and 7 baroque pearls, 10 topaz and 7 baroque pearls, or all baroque pearls, \$20.00; all coral... 19 00 | 7217 Roman gold filigree, 9 pearls and 4 garnets, \$33.00; pearls and topaz, \$31.00; pearls and amethysts, 33 00 |
| 7214 Rose gold, 6 sapphires and 15 baroque pearls, \$39.00; garnet and pearls, topaz and pearls, or amethysts and pearls... 34 00 | 7218 Necklace with 5 amethyst hearts, \$15.00; 7 hearts, \$18.00; 3 hearts... 10 50 |
| | 7219 Roman gold basket, 17 pearls (without necklace)... 19 00 |

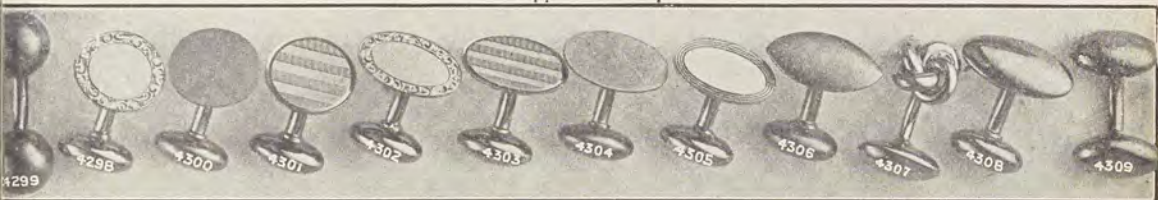

Solid 14kt Gold Link Buttons.

We have the largest assortment of 14kt gold link buttons in Philadelphia.

PLAIN PATTERNS, POLISHED OR ROMAN; FANCY PATTERNS, ROSE FINISH.

Illustrations are actual size. Suitable engraving without charge.

- | | | | |
|-----------------------------------|-----------------------------------|----------------------------------|--------------------------|
| 4299 \$4 00 | 4301 Fancy \$4 50 | 4304 Gold \$3 75 | 4307 \$3 50 |
| 4298 Engraved edge... 4 50 | 4302 Engraved edge... 4 50 | 4305 Lined edge..... 4 50 | 4308 3 50 |
| 4300 3 75 | 4303 Fancy..... 4 50 | 4306 3 75 | 4309 4 00 |

Solid 14kt Gold La Vallieres with Chains.

Illustrations are actual size. La Vallieres are rose or Roman finish. Stones are genuine. Prices for La Vallieres 7220 to 7245 include chain.



- | | | |
|---|--|--|
| 7220 Topaz and pearls, garnet and pearls, or amethyst and prls. \$14 00 | 7223 Amethyst and 1 pearl. \$13.50; topaz and prl. \$13.00; garnet and pearl. \$13 50 | 7227 Topaz and 4 pearls, \$13.50; garnet and pearls, or amethyst and pearls. 14 50 |
| 7221 Topaz and 1 pearl. \$13.00; garnet and pearl, or ameths. and pearl. 15 00 | 7224 Pol. gold and baroque pearls. 22 50 | 7228 Sapphire and 5 pearls, \$18.00; amethyst and pearls, or garnet and pearls. 15 50 |
| 7222 Topaz and 1 pearl, \$13.50; garnet and pearl or ameth. and pearl. 16 00 | 7225 Topaz and pearl, garnet and pearl, or amethysts and prl. 10 00 | |
| | 7226 Topaz and 2 baroque pearls, amethyst and pearls, or gar. | |

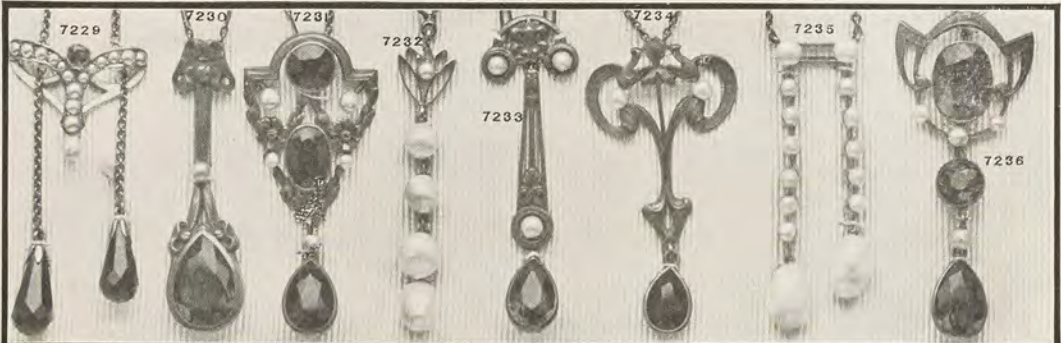

- | | | |
|---|---|---|
| 7229 Pol. gold, half pearls, 1 bar. prl. and 3 topaz, \$15.00; with 3 amethysts. \$16 00 | 7232 garnet and pearls, or amethyst and pearls. \$20 00 | 7235 and pearls, or amethyst and pearls. \$11 00 |
| 7230 Ameth. and bar. pearl, top. and pearl, or gar. and pearl. 14 00 | 7233 Pol. gold, 5 baroque pearls. 15 00 | 7236 Pol. gold and baroque pearls. 16 00 |
| 7231 Three topaz and 5 bar. pearls. | 7234 Ameth. and 3 bar. prls., topaz and prls., or gar. and pearls. 14 50 | 7237 Amethyst and 4 baroque prls. \$17.50; garnet and pearls. \$17.50; topaz and pearls. . 16 00 |
| | 7234 Topaz and 2 pearls, garnet | |

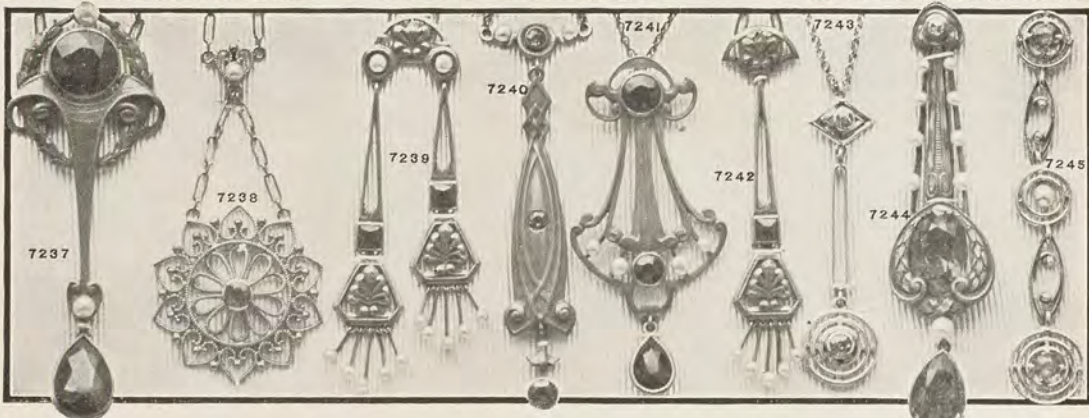

- | | | |
|---|--|---|
| 7237 Topaz and 2 pearls, garnets or amethyst and pearls. . . \$36 00 | 7241 \$15; topaz or gar. and pls. \$15 00 | 7243 Platinum, 2 sapphires, \$23.00; 2 amethysts. \$22 50 |
| 7238 Filigree, ameth., topaz or garnet centre 12 00 | 7242 Three topaz and 4 pearls. \$13.00; garnets and pearls, or amethyst and pearls. . . 14 00 | 7244 Amethysts, topaz or garnet and prls., with 1 dia. at top. 36 00 |
| 7239 Topaz and 12 prls. 18.00 | 7242 One topaz and 5 prls., garnet and prls., or ameth. and prls. \$12 00 | 7245 Platinum, 1 prl. and 2 ameth. \$22.00; 1 prl. and 2 sapphires 31 50 |
| 7240 Four pearls and 3 amethyst. | | |

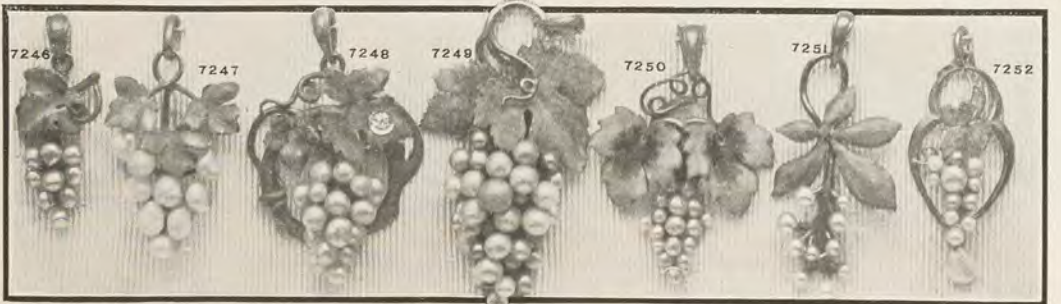

- | | | |
|--|---|---|
| 7246 Enameled leaf, bar. pearls, \$5.75; not enameled. \$5 50 | 7248 Enameled leaves, baroque pearls, \$22.00; dia. in leaf. \$35 00 | 7250 Enameled leaves, bar. prls. . . \$11 00 |
| 7247 Baroque pearls. 7 50 | 7249 Enameled leaves, baroque pearls, \$57.00; dia. in leaf. 65 50 | 7251 Pearls, \$15.50; enam. leaves. 16 00 |
| | | 7252 Pearls, \$10.50; enam. leaf. . . 11 00 |

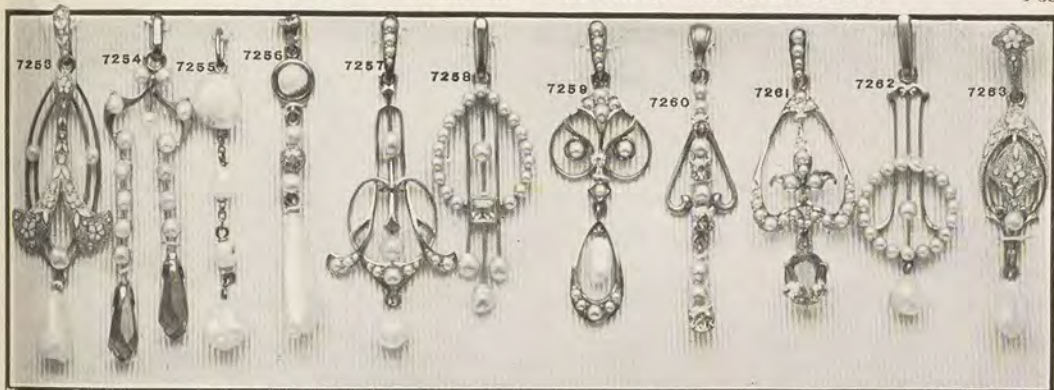

Solid 14kt Gold La Vallieres.

Illustrations are actual size. The stones are genuine and of fine quality.

- | | | | | | |
|---|--------|---|---------|--|-------|
| 7253 Roman gold, light blue enamel, 4 baroque pearls... | \$6 75 | bar, pearls and 1 diamond, \$19.00; all pearls... | \$12 00 | 7261 Polished gold, half pearls and amethyst drop, \$8.75; topaz drop, \$8.75; garnet drop... | 9 00 |
| 7254 Polished gold, pearls and amethysts, \$12.00; pearls and topaz... | 10 50 | 7258 Polished gold, 23 whole pearls and 1 sapphire, \$13.50; pearls and ameth., \$9.00; with 1 diamond in top... | 12 00 | 7262 Polished gold, whole pearls, \$11.00; sapphire center... | 12 00 |
| 7255 Polished gold, bar, pearls... | 4 00 | 7259 Polished gold, all pearls, \$9.00; with 1 diamond in top... | 14 50 | 7263 Roman gold, light blue enamel, 2 bar. pearls... | 5 00 |
| 7256 Polished gold, 4 bar. pearls and 1 sapphire, \$8.00; 4 bar. pearls and 1 amethyst, 6 00 | | 7260 Polished gold, pearls and sapphires, \$15.50; pearls and amethyst or pearls and topaz... | \$12 00 | | |
| 7257 Polished gold, half pearls, 2 | | | | | |



- | | | | | | |
|---|--------|--|---------|--|---------|
| 7264 Rose gold, 1 pearl and 2 amethysts, \$5.00; 1 pearl and 2 topaz... | \$5 00 | 7268 Rose gold, 2 pearls and large garnet, \$16.00; large amethyst, \$14.00; large topaz... | \$12 00 | 7271 Polished gold, baroque pearls and amethysts, garnets or topaz... | \$16 00 |
| 7265 Rose gold, 4 pearls and 2 amethysts, 2 topaz or 2 corals... | 5 50 | 7269 Roman gold, light blue enamel, 4 pearls and 1 amethyst, topaz or garnet... | 8 00 | 7272 Roman gold, 1 dia. and 1 pri., \$18.00; sapphire and pearl, \$10.00; amethyst and pearl... | 6 00 |
| 7266 Rose gold, 2 ameths., \$5.00; 2 corals... | 4 00 | 7270 Roman gold, 5 pearls and 1 amethyst, \$19.50; 1 garnet, \$19.00; 1 topaz... | 19 00 | 7273 Polished gold, baroque pearls and 1 sapphire, \$10.00; 1 amethyst, \$9.00; 1 topaz... | 9 00 |
| 7267 Rose gold, 2 pearls and large topaz, \$9.75; large ameth., \$10.00; large garnet... | 10 00 | | | | |

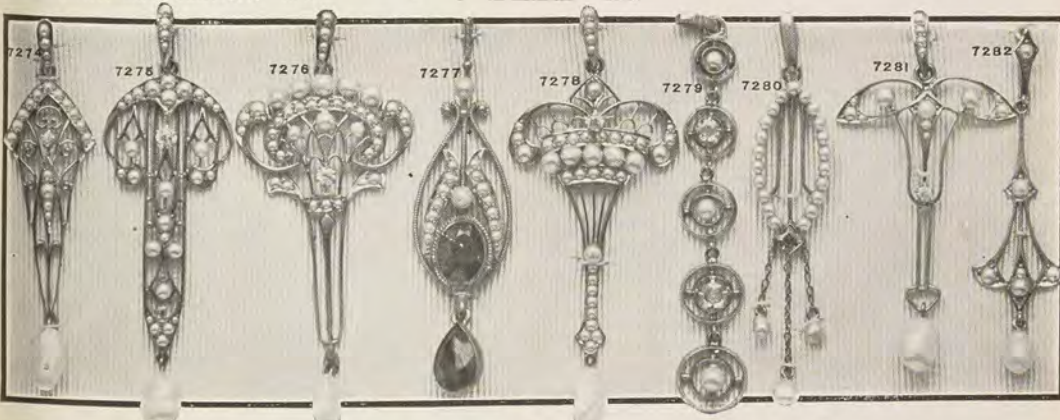

- | | | | | | |
|--|---------|--|---------|---|---------|
| 7274 Polished gold, all pearls \$10.00; with 1 dia. in top... | \$16 00 | 7277 Roman gold, half pearls, 2 whole pearls and 2 ameths., or 2 topaz... | \$14 00 | 7280 Polished gold, whole pearls and 1 sapphire, \$15.00; pearls and amethysts... | \$14 00 |
| 7275 Polished gold half pearls, 4 whole pearls and 1 baroque pearl, \$33.00; same with 1 diamond in center... | 43 00 | 7278 Polished gold, half pearls, 7 whole pearls and 1 baroque pearl, \$25.00; with 1 dia. in top... | 33 50 | 7281 Polished gold, half pearls, 3 whole pearls and 1 baroque pearl, \$15.00; 1 diamond in center... | 21 00 |
| 7276 Polished gold, half pearls, 9 pearls and 1 baroque pearl, \$21.00; same with 1 dia. in center... | 29 50 | 7279 Polished gold, whole pearls and sapphires, \$17.00; pearls and amethysts... | 16 00 | 7282 Polished gold, half pearls and 1 baroque pearl... | 6 75 |

Suitable gold necklaces shown on page P61.



Solid 14kt Gold and Platinum LaVallieres.

Illustrations are actual size. The stones are genuine and of fine quality. La Vallieres are appropriately finished Roman, polished or rose finish.

- 7283 Plat., 3 dias. and 2 bar. pris., \$25 50
- 7284 Plat., 1 dia. and 2 bar. pris., 25 50
- 7285 Plat., 1 dia. and 2 bar. pris., 25 00
- 7286 Plat., 4 dias. and 2 bar. pris., 29 00
- 7287 Plat., 1 sap., 8 pris., 1 bar. pri. 20 00

- 7288 Half pris. and topaz. or bar. pearl drop \$8 75
- 7289 Half pris., 1 whole pearl and bar. pri., or coral drop, 10 00

- 7290 Enameled trimmings, 1 whole pri., 1 dia. and large aquamarine, \$36.00; large ame., \$21
- 7291 9 bar. pris. and 1 sap. 11



- 7292 2 bar. pearls, and amethyst, or topaz center, \$4.50; gar. cen., \$4 00
- 7293 2 bar. pearls and 1 topaz or amethyst, \$6.00; 1 gar. 5 75
- 7294 2 bar. pris. and 1 topaz or amethyst, \$5.00; 1 gar. 4 75
- 7295 Ame. or topaz and bar. pri. 9 50

- 7296 Enameled leaves, half pearls, bar. pri. drop, \$9.50; ame. drop, \$10.00; topaz drop ... \$8 75
- 7297 Half pris., 1 whole pri. and coral drop, \$12.00; ame. drop, \$11.50; topaz drop, 11 00
- 7298 Bar. pris. with sap. centers, ... \$8 00

- 7299 Enam. trimmings, 2 bar. pris., \$5.00; 1 pri. and 1 topaz, \$4.75; 1 pri. and 1 amethyst, \$4
- 7300 Enam. leaves, half pearls and aquamarine drop, \$25.50; ame. drop, \$12.00; topaz drop, 11

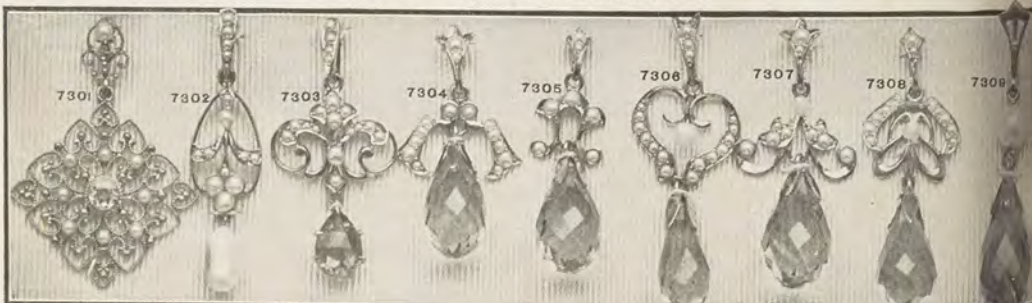

- 7301 9 pris. and sap. cen., \$12.00; ame. cen. \$9 50
- 7302 Half pris., 4 bar. pris. and coral drop, \$7.75; pri. drop, 7 00
- 7303 Half pris., 1 bar. pri. and topaz drop, \$8.00; ame. drop 8 75

- 7304 Half pris. and amethyst drop, \$6.00; topaz drop, \$5 75
- 7305 Half pris. and amethyst drop, 4 75
- 7306 Half pearls, 1 bar. pearl and amethyst or topaz drop, 6 00

- 7307 Half pearls, 1 bar. pearl, and amethyst drop, \$8 00
- 7308 Half pearls, 1 bar. pearl, and amethyst, or topaz drop, \$8 00
- 7309 Bar. pearl, and amethyst, or topaz drop, \$8 00

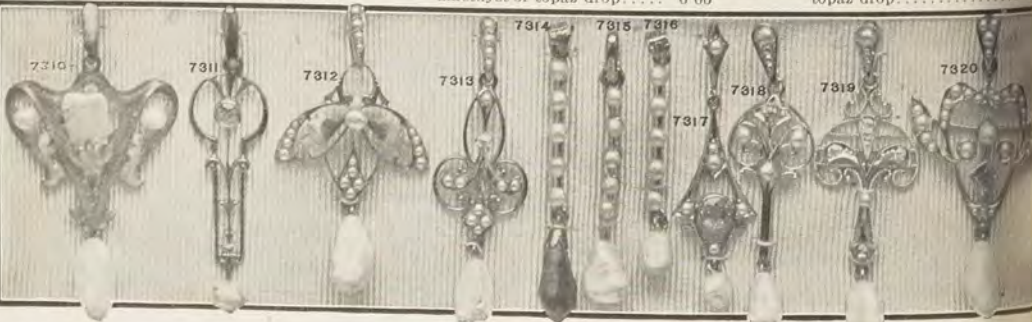

- 7310 Enam. trimmings, 4 bar. pris., \$9 50
- 7311 Bar. pri. and amethyst, \$4.00; pri. and sap. or 2 pris. 5 00
- 7312 Enam. leaves, half pris. and 2 bar. pris., \$11.00; ame. drop, 11 50
- 7313 Half pris., 1 dia. and 1 bar. pri., \$13.00; 2 bar. pris. 7 75

- 7314 5 bar. pearls, and ame. or topaz drop \$3 75
- 7315 6 bar. pris., or 5 pris. and ame. drop, 5 00
- 7316 6 bar. pris., or 5 pris. and coral drop 3 75

- 7317 Half pris., 1 bar. pri. and sap., \$10.00; bar. pri. and 1 ame. or 1 topaz \$8 00
- 7318 Plat., 1 dia. and 4 bar. pris., \$8 00
- 7319 Plat., 3 dias. and 3 bar. pris., \$8 00
- 7320 Half pris., bar. pri. drop and sap. cen., \$16.50; ame. or top. cen., 11

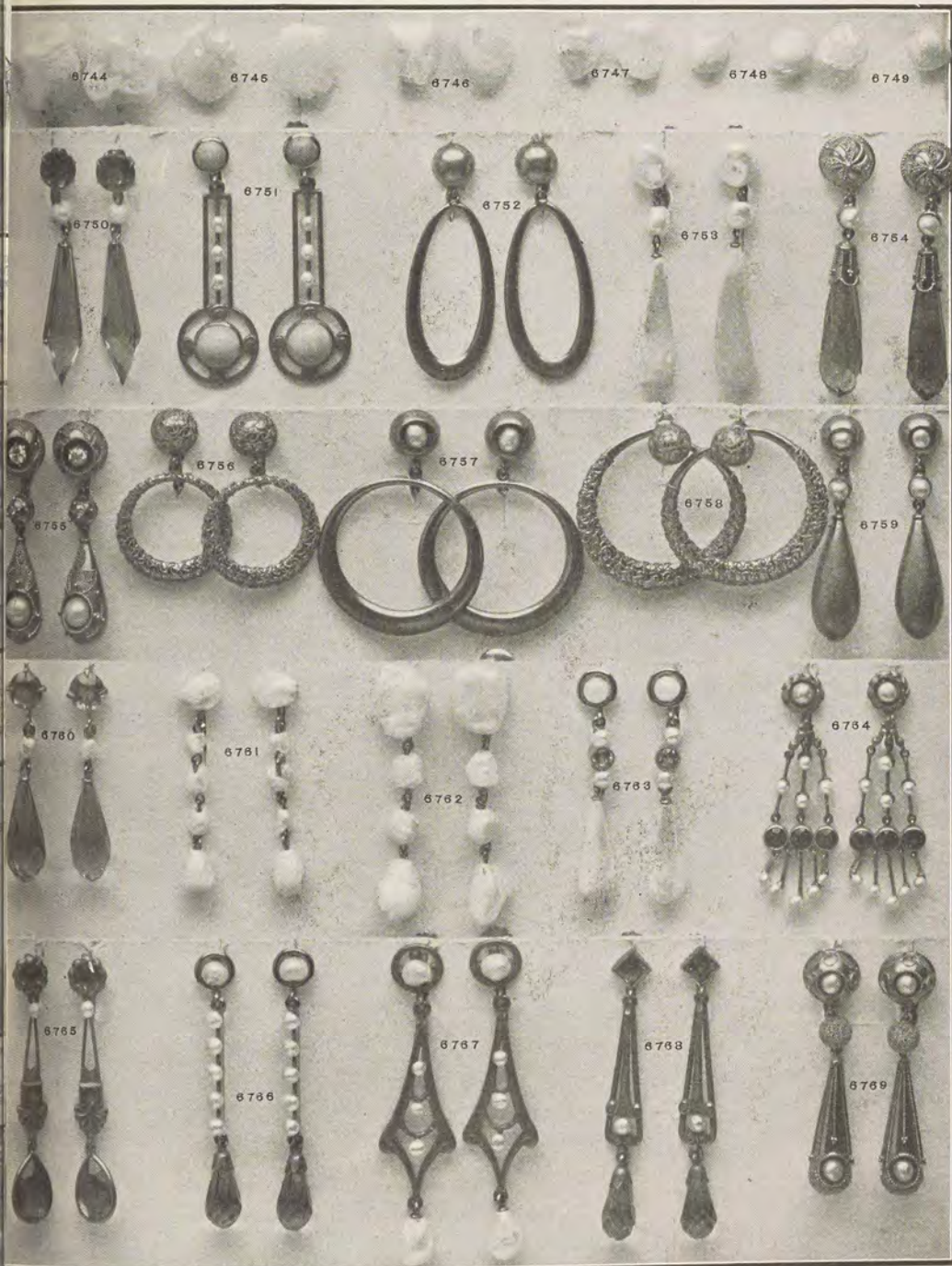

Solid 14kt Gold Earrings.

Illustrations are actual size. The stones are genuine and of fine quality. These earrings are artistically made, and very fashionable.

744	Baroque pearls	\$22 50	6754	Two amethysts, 2 pearls and Roman gold trimmings	... \$19 00	6763	Two { amethysts, } and 8 ba- topaz or } roque	\$13 50
745	Baroque pearls	15 00	6755	Roman gold filigree, 2 dia- monds and 2 pearls	... 47 00	6764	Rose gold, 6 topaz and 20 prls	29 50
746	Baroque pearls	9 50	6756	Roman gold, fil. \$9.50; plain,	... 11 50	6765	Rose gold, 6 ame. and 2 prls	20 00
747	Baroque pearls	6 50	6757	Roman gold, 2 pearls 10 00	6766	Two { topaz or } and 12 amethysts } pearls	11 00
748	Baroque pearls	5 00	6758	Roman gold, filigree 11 00	6767	Rose gold, 10 baroque pearls	11 50
750	Four amethysts and 2 pearls	10 00	6759	Roman gold, 4 pearls 11 00	6768	Rose { topaz or } and 2 gold, 4 } amethysts } pearls	11 50
751	Four corals and 6 pearls	11 50	6760	Four amethysts and 2 pearls 12 00	6769	Roman filigree gold, 4 pearls	18 00
752	Roman or polished gold hoops, \$8.75; filigree	10 00	6761	Ten baroque pearls 8 00			
753	Six baroque pearls	18 00	6762	Eight baroque pearls 16 50			

All of the above earrings except Nos. 6748 and 6749 are made with French backs so they can be worn without piercing the ears, but we can furnish the same earrings with regular backs for pierced ears at same price.

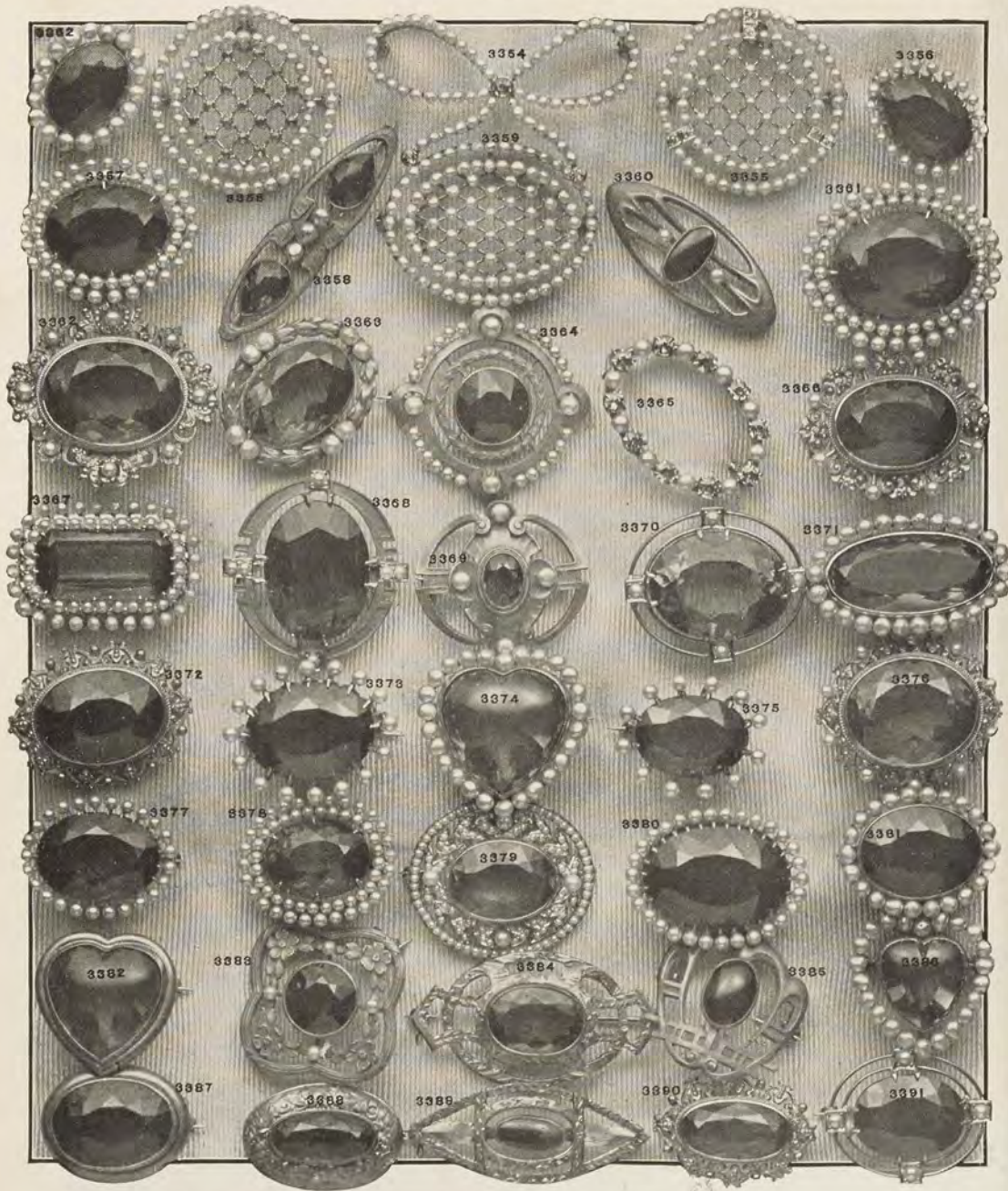

Solid 14kt Gold Brooches.

Illustrations are actual size. The stones are genuine and the brooches are of the finest workmanship.

3352 Amethyst and pearls	\$18 00	3365 Sapphires and pearls	\$28 00	3378 Amethyst or topaz and double row of pearls	\$36 00
3353 Topaz and pearls	15 50	3366 Topaz and pearls or garnets and pearls	16 00	3379 Half pearls, 4 whole pearls and topaz or amethyst cen.	34 00
3354 Twenty-one sapphires in centre and pearl circles	40 00	3367 Roman gold, topaz and 8 pearls	21 50	3380 Amethyst and pearls	45 50
3355 All pearls	21 00	3368 Amethyst and double row of pearls	25 00	3381 Topaz and pearls	25 00
3356 Pearls and 6 diamonds	42 00	3369 Rose gold, amethyst and 6 pearls	28 00	3382 Amethyst	23 00
3357 Amethyst and pearls or topaz and pearls	19 50	3370 Rose gold, 4 pearls, amethyst or topaz centre	14 00	3383 Amethyst or topaz centre	18 00
3358 Amethyst and pearls	48 00	3371 Amethyst and 4 pearls	25 50	3384 Hand-engraved amethyst or topaz centre	11 50
3359 Rose gold, 2 amethysts and 3 pearls	21 00	3372 Topaz and 4 pearls	21 50	3385 Rose gold, amethyst or topaz centre	9 75
3360 Two topaz and 3 pearls	12 00	3373 Amethyst and pearls	32 00	3386 Amethyst and pearls	17 00
3361 All pearls	22 00	3374 Roman gold, topaz	17 50	3387 Amethyst or topaz	14 00
3362 One amethyst and 2 pearls, or 1 topaz and 2 pearls	5 00	3375 Amethyst	19 00	3388 Engraved amethyst	7 50
3363 Amethyst and double row of pearls	64 00	3376 Amethyst and pearls	40 00	3389 Hand-engraved, amethyst or topaz centre	6 75
3364 Roman gold, amethyst and 8 pearls	25 50	3377 Smaller size	25 00	3390 Roman gold, amethyst	10 00
3365 Roman gold, amethyst and 8 pearls	22 00	3378 Amethyst and pearls	31 00	3391 Topaz	9 75
3366 Rose gold, amethyst and pearls, or topaz and pearls	28 00	3379 Roman gold, amethyst and 10 pearls	23 00	3392 Amethyst and 4 pearls	15 50
		3380 Amethyst and pearls	29 50	3393 Topaz and 4 pearls	14 00
		3381 Topaz and pearls	27 00		



Solid 14kt Gold Brooches.

Illustrations are actual size. The stones are genuine and of the best quality. The enamel is in natural colors and of finest workmanship.

3392 Rose gold, 3 pearls \$12 00	3409 Rose gold, enameled leaves, 11 pearls \$18 00	3424 Rose gold, 4 pearls and sapphire or amethyst centre \$5 50
3393 Flower and leaves enameled, 14 pearls 14 00	3410 With 1 diamond in leaf 29 50	3425 Light enamel, pearl centre 8 75
3394 Rose gold, enamel flower, pearl centre 10 00	3411 Rose gold, enameled bird and leaves, 4 pearls and 1 dia. 21 50	3426 Diamond centre 15 50
3395 Diamond centre 21 50	3412 Rose gold, pearl grapes, enameled leaf 17 00	3427 Rose gold and pearls 7 00
3396 Roman gold, 13 pearls 22 00	3413 Rose gold, 1 pearl 4 00	3428 Enameled leaves, enameled flower, pearl centre 5 50
3397 Rose gold, 2 pearls 15 00	3414 One pearl and 1 diamond 7 50	3429 Diamond centre 11 00
3398 Flowers and leaves enameled, Roman gold, enameled centre and pearl, \$5.00; diamond, 11 00	3415 Roman gold, 2 75	3430 Roman gold enameled flowers, 2 pearls and 1 diamond, 12 00
3399 Rose gold, pearl centre 5 50	3416 Enameled clover 3 50	3431 Three pearls 7 00
3400 Enameled, 3 diamonds and amethyst or baroque pearl centre, \$45.00; aquamarine centre 59 50	3417 Baroque pearls, pearl centre, Diamond centre 14 00	3432 Roman gold, pearl centre 4 00
3401 Rose gold, pearl center 5 00	3418 Rose gold, 7 50	3433 Diamond centre 9 50
3402 Roman gold, baroque pearls with diamond centre 13 50	3419 With 1 diamond 4 00	3434 Enameled leaves and pearls, Smaller size 12 00
3403 Sapphire centre 7 75	3420 Rose gold, enameled flower, with pearl centre 11 00	3435 Rose gold and pearls 9 75
3404 Rose gold, 3 pearls 7 50	3421 Diamond centre 16 00	3436 Enameled clovers 11 00
3405 Blue, black or white enameled and 4 pearls 8 00	3422 Rose gold 4 00	3437 Rose gold, enameled leaf, baroque pearl with pearl centre, Diamond centre 9 00
3406 Rose gold, 10 pearls and 1 diamond, \$20.00; 11 pearls, 10 00	3423 Diamond centre 4 00	3438 Rose gold, enameled leaves and pearls 22 00
3407 Rose gold, 5 pearls 9 00	3424 Roman gold, enameled flower, pearl centre 4 00	3439 Rose gold, enameled leaves and pearls 8 50
3408 Blue, black or white enameled and 4 pearls 8 00	3425 Rose gold, amethyst, topaz or garnet centre 6 50	3440 Rose gold, enameled leaves, pearl centre 5 00
3409 Blue, black or white enameled, 6 pearls and topaz centre, 15 00	3426 Roman gold, 2 pearls 5 50	3441 Diamond centre 10 50
3410 Amethyst centre 14 00	3427 One pearl and 1 diamond 10 00	3442 Rose gold, enameled leaves, 2 pearls 5 00
	3428 Roman gold, enameled leaves, 2 pearls 14 00	3443 With 1 diamond and 7 pearls, 13 50
	3429 Two diamonds 14 00	

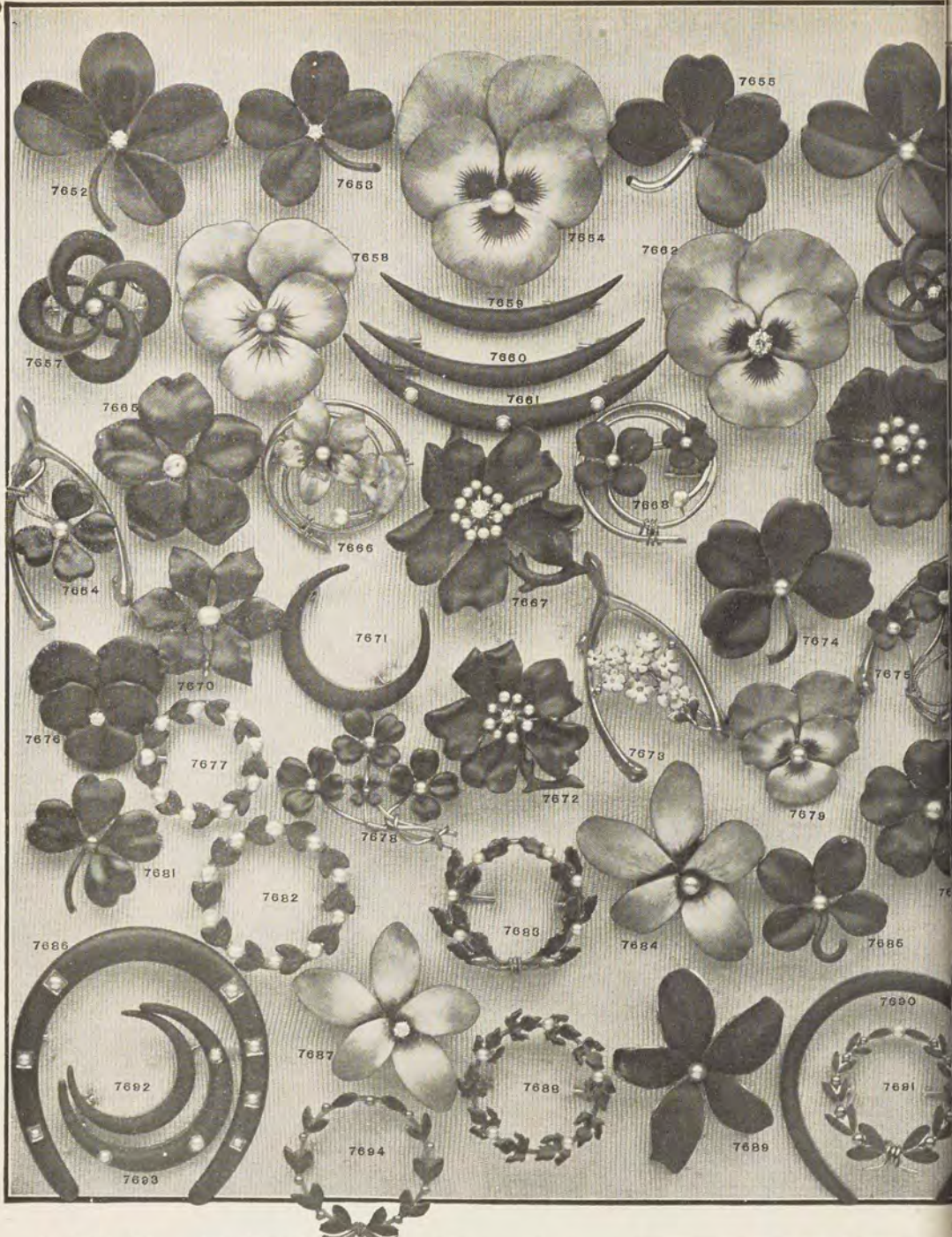

Solid 14kt Gold Enameled Brooches.

7652* Green enamel, diamond cen. Pearl center	\$21 50 12 00	7666 Diamond center	\$20 00	7680 Diamond center	\$1
7653 Green enamel, \$6.50; pearl center, \$7.00; dia. center	12 00	7667 Roman gold, flower and leaf enameled, 2 pearls	6 50	7681 Black enamel, pearl center	1
7654* Purple enamel, pearl center	27 00	7668 Black enamel, all pearls	21 50	7682 Green enamel, pearl center	1
7655* Green enamel, pearl center	59 00	7669 Pearls and 1 dia. in center	30 00	7683 Green enamel and prls.	1
7656* Green enamel, pearl center	10 00	7670* Roman gold, green clovers, 3 pearls	7 00	7684 Purple enamel, pearl center	1
7657 Diamond center	17 50	7671 Black enamel, pearls in cen.	13 00	7685 Diamond center	1
7658* Black enamel, pearl center	12 00	7672* Black enamel, pearls in cen.	8 00	7686 Black enamel, pearl center	1
7659 Diamond center	21 50	7673 Black enamel	2 00	7687 Black enamel, all pearls	13 50
7660 Black enamel, pearl center	7 50	7674* Pearls and 1 dia. in center	18 00	7688 Roman gold, blue enam. flower	6 75
7661 Diamond center	15 00	7675* Black enamel, pearl center	10 00	7689 Diamond center	17 50
7662* Purple enamel, pearl center	24 00	7676 Diamond center	15 50	7690 Roman gold, green clovers, 3 pearls	8 75
7663 Black enamel	2 25	7677 Two pearls and 1 diamond	14 50	7691* Black enamel, 1 pearl	7 75
7664 Black enamel, pearl center	3 00	7678 Black enamel, pearl center	13 50	7692 Black enamel	5 50
7665 Black enamel, pearl center	4 75	7679 Green enamel, 3 pearls	7 50	7693 Black enamel, \$3.00; 1 pearl	3 50; 3 pearls
7666* With 3 pearls	3 50	7680 Three diamonds	21 00	7694 Light green enamel	With pearls
7667* Purple enamel, pearl center	22 50	7681 Roman gold, green clovers, 3 pearls	8 75		
7668 Diamond center	42 00	7682 Two pearls and 1 diamond	14 50		
7669 Black enamel, pearl center	5 50	7683 Black enamel, pearl center	7 75		
7670 Diamond center	8 50	7684 Diamond center	13 50		
7671 Roman gold, green enamel clover, with pearl center	8 75	7685 Black enamel and pearls	5 50		
7672* Black enamel, pearl center	10 50	7686 Green enamel, 3 pearls	7 50		
		7687 Three diamonds	21 00		
		7688 Purple enamel, pearl center	7 75		

Illustrations are actual size. The enamel is of quality and natural colors. The stones are gem. Brooches marked * can be used as chatelaines.



Solid 14kt Gold Brooches.

Illustrations are actual size. The stones are genuine. Knot brooches can be had plain chased or half chased.

3441	Knot, Rom. or pol., \$1.75; pearl cen., \$9.50; dia.	\$16 00	3460	Rom. gold, \$2.50; 1 pearl, \$3.25; 3 pearls.	\$3 75
3440	Knot, Rom., \$6.00; pearl cen., \$8.00; dia.	12 00	3461	Light green enam., pris, \$5.50; smaller, \$4.00; larger . . .	7 75
3439	Knot, Rom., \$7.50; pearl cen., \$11.00; dia.	15 00	3462	Green enam. and 6 pearls, \$8.00; without pearls . . .	6 50
3448	Knot, Rom., \$6.25; pearl cen., \$9.50; dia.	11 50	3463	Green enamel	5 00
3446	Knot, Rom., \$3.75; pearl cen., \$5.50; dia.	9 50	3464	Roman gold, light blue enamel	2 50
3447	Knot, Rom., \$4.50; pearl cen., \$5.50; dia.	8 50	3465	Roman gold, light blue enamel	3 00
3444	Knot, Rom., dia. cen., \$9.75; sapphire center, \$5.50; amethyst center	4 75	3466	Rom. gold, \$2.50; 1 pearl, \$3.00; 1 diamond	6 25
3445	Roman, 4 pearls, 1 dia., \$25.50; 4 pearls and 1 topaz or amethyst	9 50	3467	Rom. gold, \$2.00; 1 pearl, \$2.25; 1 diamond	5 00
3443	Rom., dia. cen., \$24.00; sapphire, \$6.75; ameth.	5 50	3468	Rom. gold, \$4.50; 1 pearl, \$4.75; 1 diamond	8 25
3442	Knot, Rom. or pol., \$4.75; pearl cen., \$5.75; dia.	8 75	3469	Rom. gold, \$2.50; 1 pearl, \$3.00; 1 diamond	6 75
3441	Roman gold, light blue enam., \$6.75; with pearl, \$7.50; diamond	14 00	3470	Rom. gold, 10 pearls, \$7.50; smaller	6 00
3440	Rose gold, 6 pearls	6 25	3471	Rose gold, 3 pearls, \$7.00; clovers enameled	8 50
3439	Rose gold, 4 pearls	4 25	3472	Roman or polished, \$3.75; larger	5 00
3448	Rom. gold, light blue enam., \$4.50; with pearl, \$5.00; diamond	10 50	3473	Roman, \$5.50; without pearl	2 50
3444	Rom. gold, light blue enam., \$4.75; with pearl, \$5.50; diamond	12 00	3474	Roman, \$2.00; 1 pearl, \$2.25; 3 pearls.	2 50
3446	Rose gold, \$3.75; with band of pearls.	4 50	3475	Plain, \$3.50; hand engraved.	4 00
3447	Pol. gold, 4 sup. and 8 pearls, \$11.00; 4 ameth. and 8 pearls, \$3.00; 4 topaz and 8 pearls.	9 50	3476	Rom., 4 baroque pearls, dia. cen., \$9.50; topaz cen., 4.50	4 50
3448	Rose gold, \$5.50; with band of pearls.	6 25	3477	Rose gold, 2 pearls, \$5.00; clovers enameled	5 75
3443	Rom. gold, light blue enam., with pearl, \$5.75; dia.	11 50	3478	Rose gold	7 50
3442	Chased, rose gold, \$2.00; smaller, \$1.75; larger	3 00	3479	Roman gold, half pearls in bell	6 75
3441	Rom. gold, light blue enam.	3 25	3480	Roman gold, 9 pearls	10 50
3440	Rom. gold, \$1.25; 1 pearl, \$1.75; 3 pearls	2 00	3481	Rom., 4 baroque pearls, dia. center, \$11.00; sapphire, \$6.50; topaz	6 00
3439	Rom. gold, \$1.75; 1 pearl, \$2.25; 3 pearls	2 50			

This Catalogue is sent, without charge, to all our customers and many others who have written for it. In Philadelphia it is delivered by messenger, at our expense; outside of Philadelphia by mail, we pay the postage. Customers can greatly assist us by reporting any carelessness on the part of messengers in the delivery, or errors or duplications in the addressing. Please advise us of change of address, as the catalogue is sent by mail, printed matter, and as such the postmasters do not forward in cases of removals.



Solid 14kt Gold and Enameled Brooches.

Illustrations actual size. Stones genuine. The enameling is beautifully done in natural colors. Those marked * can be used as chatelaines.

7780	Rom. gold, enam. flowers, 2 dias., \$12.00; 2 pearls.	\$5 50	7796	Rom. gold, enam. flowers, pri. cen., \$4.50; dia. cen.	\$8 00	7809	Rom. gold fillgree, \$3.00; pri. cen., \$3.25; sapph. cen.	\$3 75
7781	Rom. gold, enam. pansy, dia. cen., \$9.50; pearl cen.	4 75	7797	Rom. gold, enam. flower, 3 pris., \$6.00; 2 pris. and 1 diamond.	10 50	7810	Enam. flowers and leaves, 2 pris., \$5.50; 2 dias.	13 00
7782*	Pink and green enam., 4 dias., \$29.50; 4 pearls.	13 50	7798	Rom. gold, enam. clover, pri. cen., \$3.75; dia. cen.	7 00	7811	Rom. gold, enam. flowers, 1 pri., \$3.75; 1 dia.	8 00
7783	Rom. gold, pink enam., dia. cen., \$10.00; pearl cen.	5 00	7799*	Rom. gold, enam. flowers, 3 pris., \$4.50; 2 pris. and dia.	9 75	7812	Rom. gold, enam. clovers, 2 pris., \$6.00; 1 pri. and 1 dia.	10 00
7784	Roman gold, 3 pearls	3 50	7800	Rom. gold, enam. clover, pri. cen., \$4.00; dia. cen.	7 50	7813	Rom. gold, pink enam. rose, pri. cen., \$5.00; dia. cen.	9 50
7785	Roman gold, green enam. clovers, \$4.50; with pearl cen., \$5.00; dia. cen.	11 50	7801	Rom. gold, enam. flower and leaves, pri. cen., \$6.00; dia. center.	10 00	7814	Rom. gold, enam. clovers, 3 pris., \$5.75; 2 pris., 1 dia.	9 00
7786	Rom. gold, light blue enam.	2 75	7802	Rom. gold, enam. flower and leaves, pri. cen., \$6.00; dia. center.	8 00	7815	Rom. gold, enam. clover, pri. cen., \$5.50; dia. cen.	11 00
7787	Roman gold	2 50	7803	Rom. gold, enam. flower and leaves, pearl center, \$4.75; dia. center.	8 00	7816	Rom. gold, enam. leaves, pri. cen., \$4.50; dia. cen.	8 00
7788	Rom. gold, enam. Fleur de Lis, \$3.00; 1 pearl in cen.	3 75	7804	Rom. gold, enam. pansy, pri. cen., \$4.75; dia. center.	8 00	7817	Rom. gold, enam. flowers, 3 pris., \$4.75; 2 pris., 1 dia.	9 00
7789	Rom. gold, enam. flower and leaves, pearl center, \$6.00; diamond center.	10 50	7805	Rom. gold, enam. flower, pri. cen., \$3.75; dia. cen.	7 50	7818	Rom. gold, enam. flowers, 3 pris., \$4.00; 2 pris., 1 dia.	9 00
7790	Rom. gold, enam. flowers	4 75	7806	Rose gold, enam. flowers and leaves, 3 pris., \$6.50; 3 dias.	19 00	7819	Rom. gold, enam. flowers, 3 pris., \$4.50; 2 pris., 1 dia.	9 75
7791	Rom. gold, enam. flower and leaves, 3 pris., \$6.50, 2 pris. 1 diamond.	11 00	7807	Rom. gold, enam. pansy and leaves, pearl center, \$4.75; diamond center.	8 50	7820	Rom. gold, enam. flower pri. cen., \$5.50; dia. cen.	10 50
7792	Rom. gold, enameled clover, \$4.75; pri. cen. \$5.75; dia. center.	12 00	7808	Rom. gold, enam. pansy and leaves, pearl center, \$4.50; diamond center.	8 00	7821	Rom. gold, open work, enam. flower and leaves, pri. cen. \$6.75; dia. cen.	11 50
7793	Roman gold	2 00				7822	Enameled, pearl centers	6 75
7794	Rom. gold, enam. clover, pri. cen. \$4.50; dia. cen.	8 00				7823	Rom. gold, enameled clovers, pearl centers.	5 00
7795*	Rose gold, enam. flowers and leaves, 2 pearls \$9.00; 2 dias.,	16 00						

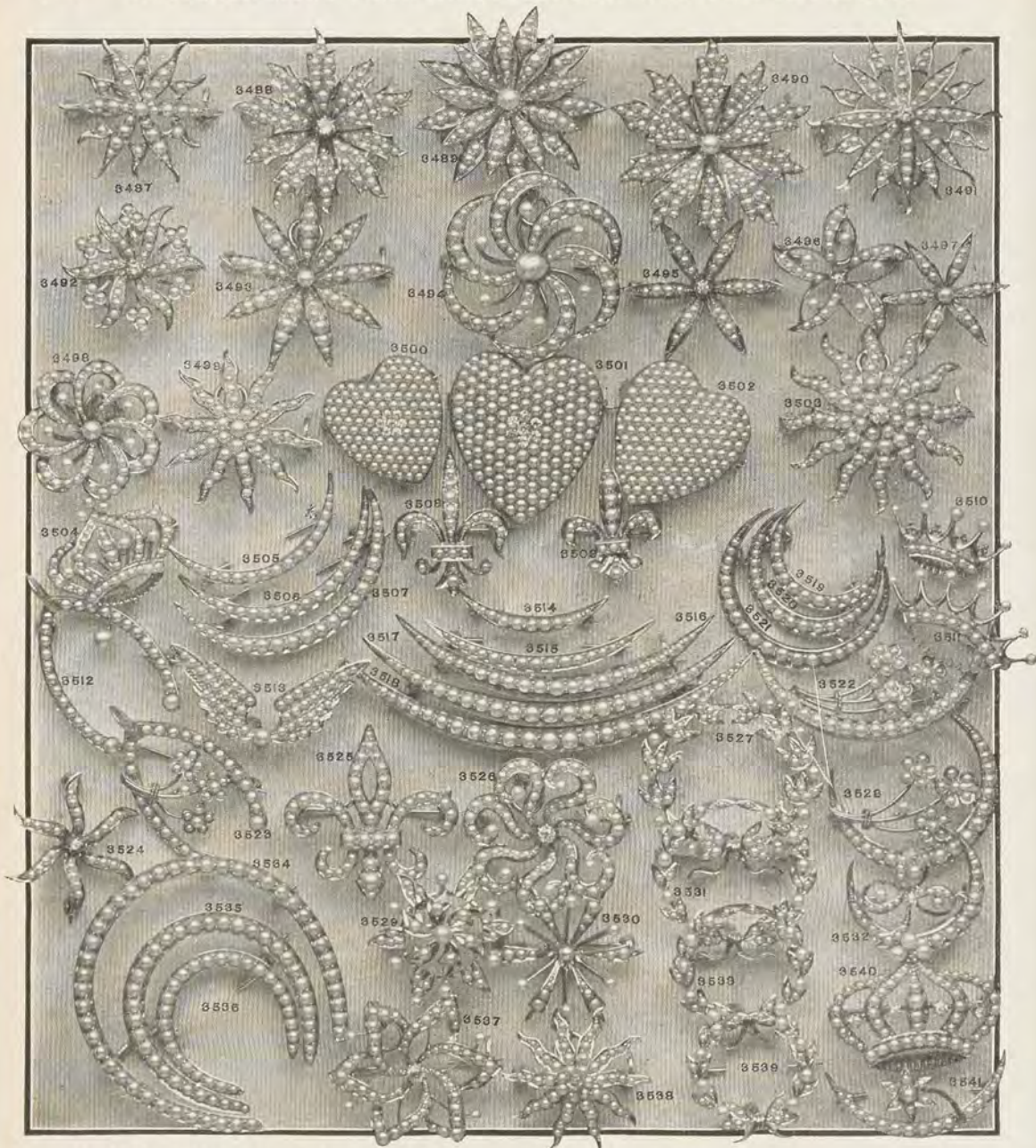

Solid 14kt Gold Pearl Brooches.

Illustrations are actual size. Stones are genuine and of finest quality. Those marked * can be used as chatelaines.

3487 Half pearls, \$9.50; dia. center, \$14.50	3502 All half pearls, \$37.50; with cluster of 7 dias. in center, \$64.00	3525 Half pearls, \$19.00
3488 Half pearls, whole pearl center, \$19.00; diamond center, \$31.50	3503 Half pearls, \$22.50; dia. cen., \$37.50	3526 Half pearls and 8 whole pearls, \$22.50; diamond center, \$31.50
3489 Half pearls, whole pearl center, \$30.00; diamond center, \$37.50	3504* Half pearls and 7 whole pris., \$10.00; size larger, \$12.50	3527* Half pearls and 10 whole pearls, \$15.00
3490 Half pearls, whole pearl center, \$25.00; diamond center, \$37.50	3505 Half pearls, \$3.50	3528 Half pearls and 4 whole pris., \$14.00; smaller size, \$10.00
3491 Half pearls, \$16.50; dia. cen., \$24.00	3506 Half pearls, \$4.50	3529 Half pearls and 7 whole pris., \$12.50; diamond center, \$15.50
3492 Half pearls, whole pearl center, \$10.00; diamond center, \$14.50	3507 Half pearls, \$6.75; larger size, \$9.50	3530 Half pearls and 7 whole pris., \$9.50; diamond center, \$13.00
3493 Half pearls, whole pearl center, \$13.50; diamond center, \$18.00	3508* Half pearls, \$6.25	3531* Half pearls and 10 whole pris., \$9.50; diamond center, \$10.00
3494 Half pearls, 7 whole pearls, \$31.50; 6 whole pearls and 1 diamond, \$37.50	3509* Half pearls, \$5.00	3532 Half pearls and 4 whole pris., \$11.00; diamond center, \$14.50
3495 Half pearls, whole pearl center, \$8.25; diamond center, \$11.50	3510 Half pearls and 5 whole pris., \$5.00	3533* Half pearls and 8 whole pris., \$8.75
3496 Half pearls, 6 whole pearls, \$10.00; diamond center, \$14.00	3511 Half pearls, \$8.75	3534 Half pearls, \$22.50; next size smaller, \$17.00; next size smaller, \$10.50
3497 Half pearls, whole pearl center, \$5.50; diamond center, \$8.75	3512 Half pearls and 1 whole pearl, \$13.50; without whole pearl, \$10.00	3535 Half pearls, \$17.00; next size smaller, \$10.50
3498 Half pearls, 8 whole pearls, \$18.50; diamond center, \$24.00	3513* Half pearls and 1 whole pearl, \$12.50; larger size, \$21.50	3536 Half pearls, \$8.25
3499 Half pearls, \$13.50; dia. cen., \$20.00	3514 Half pearls, \$3.50	3537 Half pearls, \$11.00
3500 All half pearls, \$28.00; with cluster of 7 dias. in center, \$52.00	3515 Half pearls, \$5.50	3538 Half pearls and 7 whole pris., \$17.00; diamond center, \$28.50
3501* All half pearls, \$58.00; with cluster of 7 dias. in center, \$95.00	3516 Half pearls, \$8.25	3539 Half pearls, \$9.50; diamond center, \$15.50
	3517 Half pearls, \$5.75	3540* Half pearls and 8 whole pris., \$15.00; 4 dia. and 3 pearls, \$32.00
	3518 Half pearls, \$8.75	3541 Half pearls and 1 whole pearl, \$4.75
	3519 Half pearls, \$4.25	
	3520 Half pearls, \$5.75	
	3521 Half pearls, \$8.75	
	3522 Half pris., \$11.00; smaller size, \$8.00	
	3523 Half pris., \$15.00	
	3524 Half pearls, whole pearl center, \$5.75; diamond center, \$8.75	

We use very attractive boxes, even the least expensive articles of gold jewelry are packed tastefully in enameled dome-top boxes with gold border; leatherette boxes, silk lined, for the more expensive articles.



Solid 14kt Gold Chatelaine Pins.

Illustrations are actual size. The pins are strong and well made. The stones are genuine.

7885	Rose gold, diamond, \$23.00; pearl	\$11 00	7909	Polished	\$5 00
7886	Rose gold, diamond, \$13.50; pearl	8 00	7910	Roman or polished, \$4.50; with 3 diamonds	14 50
7887	Rose gold, diamond, \$11.50; pearl	6 00	7911	Rose gold	6 00
7888	Rose gold, diamond, \$13.50; pearl	7 50	7912	Rose gold, 1 sapphire	8 75
7889	Rose gold, diamond, \$13.50; pearl	7 75	7913	Rose gold, 1 diamond	12 00
7890	Roman or polished	4 50	7914	Rose gold, 4 pearls and 1 topaz	11 00
7891	Rose gold, ruby eyes	7 50	7915	Rose gold, 3 pearls	7 75
7892	Rose gold, diamond, \$13.50; pearl	7 50	7916	Polished or Roman	5 50
7893	Rose gold, diamond, \$19.00; pearl	11 50	7917	Polished or Roman	4 75
7894	Roman or polished	3 25	7918	Rose gold	5 50
7895	Rose gold, ruby eyes	6 25	7919	Rose gold, 1 diamond and 1 amethyst	18 00
7896	Roman or polished	3 00	7920	Rose gold	5 50
7897	Roman or polished, \$3.25; with 3 diamonds	12 00	7921	Chased snake	6 50
7898	Roman or polished	3 75	7922	Polished	4 75
7899	Roman or polished, \$4.50; with 6 diamonds	55 00	7923	Polished	4 50
7900	Roman or polished	4 50	7924	Plain, \$5.00; engraved	5 75
7901	Roman or polished, \$3.75; with 6 diamonds	47 50	7925	Polished	4 75
7902	Roman or polished	5 75	7926	Polished	4 50
7903	Roman or polished	3 50	7927	Polished, \$6.75; smaller	5 50
7904	Roman or polished, \$3.75; with 3 diamonds	12 50	7928	Plain, \$1.00; engraved	4 50
7905	Polished	5 50	7929	Polished, \$4.75; larger	5 75
7906	Hand engraved	5 50	7930	Plain, \$5.50; engraved	6 50
7907	Polished	4 75	7931	Plain, \$4.75; engraved	5 50
7908	Polished	5 50			



Solid 10kt Gold Brooches.

Illustrations are actual size. The pins are well made.

7539	Polished or Roman, plain, 50c; engraved	\$1 00	7561	Polished gold, pearl center	\$2 75
7540	Polished or Roman, plain, 75c; engraved	1 25	7565	Roman gold, pearl center, \$3.50; larger	4 25
7541	Rose gold, garnet in center	1 50	7566	Roman gold, enameled clovers with pearl centers	4 00
7542	Polished gold, 17 pearls	3 00	7567	Black enamel, pearl center	3 25
7543	Rose gold, topaz or amethyst center	4 75	7568	Imitation amethyst or topaz, engraved band, \$2.75; plain band	2 25
7544	Polished or Roman, plain, 75c; engraved	1 00	7569	Plain, \$3.00; engraved	3 50
7545	Black enamel	2 00	7570	Rose gold, pearl center, \$3.25; flower and leaves enameled	3 75
7546	Polished or Roman, plain, 75c; engraved	1 25	7571	Plain center, \$2.50; pearl, \$3.00; larger, plain center, \$3.00; pearl	3 50
7547	Engine-turned and engraved, \$3.00; smaller	2 50	7572	Polished gold, 14 pearls	4 50
7548	Roman gold, light blue enamel, large (illustrated), \$2.25; medium (illustrated), \$2.75; small	2 00	7573	Pearl center, \$3.50; plain center	3 00
7549	Enameled crescent and flower, pearl center, \$4.00; plain crescent	3 75	7574	Black enameled, pearl center, \$4.00; Roman gold	3 50
7550	Engine-turned and engraved	2 75	7575	Black enamel, pearl center	4 25
7551	Roman gold crescent, enameled flowers, pearl centers	3 00	7576	Roman gold with pearl	1 75
7552	Roman gold, light blue enamel, large (illustrated), \$2.25; medium, \$2.00; small	1 75	7577	Black or green enamel and pearl center, \$4.50; Roman gold	3 00
7553	Rose gold, pearl center	2 00	7578	Rose gold, 6 baroque pearls	3 00
7554	Roman gold, enameled flowers	3 75	7579	Polished gold, pearl center	3 00
7555	Rose gold, pearl center	3 25	7580	Rose or polished gold, engraved, \$1.50; smaller	1 00
7556	Rose gold, pearl center	2 25	7581	Roman or polished gold, plain, \$1.75; engraved	2 25
7557	Polished gold, cameo center	3 50	7582	Roman gold with pearl, \$2.00; without pearl	1 75
7558	Rose gold, pearl center	2 50	7583	Roman gold crescent, enameled flower	3 50
7559	Roman gold, \$1.00; smaller	75	7584	Roman gold, 2 pearls, \$3.25; enameled flowers	3 75
7560	Enameled crescent and flowers, \$3.75; plain crescent	3 00	7585	Rose gold, pearl center	1 50
7561	Roman gold, \$1.75; larger	2 25	7586	Polished gold, amethyst or topaz center	4 00
7562	Roman gold heart, enameled clover	2 75	7587	Roman or polished gold, \$1.50; engraved	2 00



Solid 10kt Gold La Vallieres.

7689 Polished, 5 pearls and 1 amethyst or topaz.....	\$3 50
7690 Polished, 5 pearls, \$3.50; 4 pearls and 1 diamond.....	7 00
7691 Polished, 5 pearls and 1 amethyst or topaz.....	2 50
7692 Polished, 9 pearls and 1 amethyst or topaz, \$6.00; garnet.....	5 75
7693 Polished, 4 pearls and 1 amethyst or topaz.....	2 75
7694 Polished, 2 pearls and 1 amethyst, topaz or garnet.....	3 25
7695 Polished, 6 pearls and 1 sap.....	5 00
7696 Polished, half pearls and 3 whole pearls.....	5 00

Illustrations are actual size. Prices quoted are for La Vallieres only; chain illus. \$1.75 additional.

7697 Polished, 11 baroque pearls, \$3.00; 10 pearls and 1 dia.....	\$8 50
7698 Polished, 3 baroque pearls, \$3.00; 2 pearls and 1 dia.....	6 50
7699 Polished, garnet centre.....	3 25
7700 Polished, 2 baroque pearls and 1 amethyst.....	3 75
7701 Polished, 5 baroque pearls \$3.50; diamond centre.....	7 00
7702 Rose gold, 3 baroque pearls, \$3.00; diamond centre.....	6 50
7703 Polished, half pearls and 2 baroque pearls.....	2 75
7704 Green gold leaves and whole pearls.....	2 75

7705 Polished, half pearls and 1 baroque pearl, \$4.25; dia. cen.....	\$7 50
7706 Polished, gold, pearl centre, \$4.25; diamond centre.....	8 25
7707 Rose gold, 3 baroque pearls, \$2.75; diamond centre.....	6 00
7708 Rose gold, 2 baroque pearls, \$2.50; diamond centre.....	5 75
7709 Polished, enameled to match stones, garnet, topaz or emerald and baroque pearl.....	3 50
7710 Polished, half pearls and 3 whole pearls, \$5.00; topaz or amethyst.....	5 00
7711 Rose gold, 6 baroque pearls.....	3 75
7712 Roman gold, green enamel, 2 baroque pearls.....	3 00

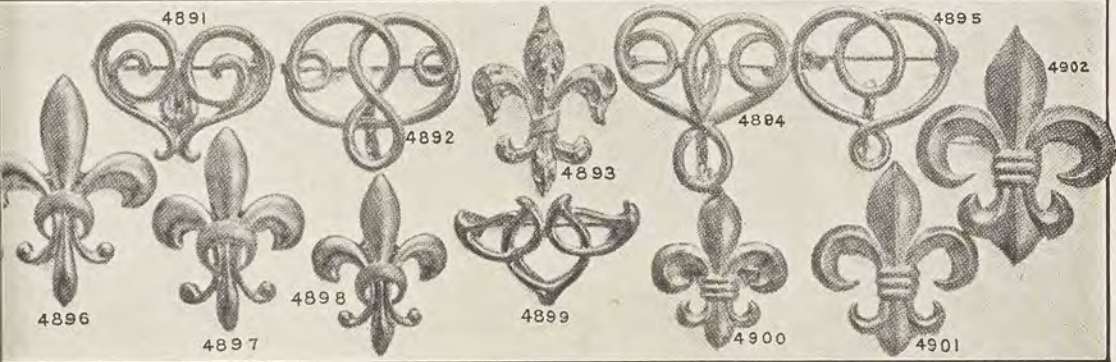

Solid 10kt Gold Chatelaine Pins.

4891 Twisted wire, polished.....	\$3 00
4892 Twisted wire, polished.....	4 00
4893 Fleur-de-lis, Roman or pol.....	2 00
4894 Twisted wire, polished.....	\$4 00
4895 Twisted wire, polished.....	3 00
4896 Fleur-de-lis, Roman or pol.....	3 50

Illustrations are actual size.

4897 Fleur-de-lis, Roman or pol.....	\$3 00
4898 Fleur-de-lis, Roman or pol.....	3 00
4899 Twisted wire, polished.....	2 75
4900 Fleur-de-lis, Roman or pol.....	2 00
4901 Fleur-de-lis, Roman or pol.....	2 75
4902 Fleur-de-lis, Roman or pol.....	3 50

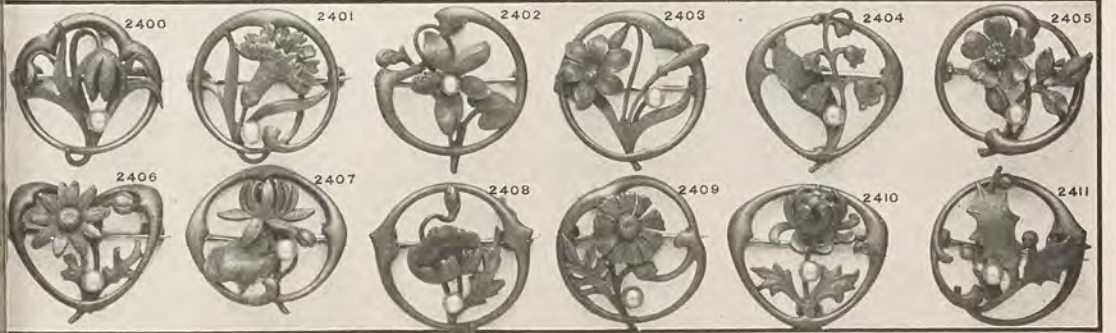

Solid 14kt Gold Birthday Brooches.

Brooches for any month, rose gold, \$4.00; with pearl, \$5.50; with diamond, \$9.50; enameled, \$5.00; enameled, with pearl, \$6.75; enameled, with diamond, \$11.00

2400 Snowdrop for January.....	2403 Easter Lily for April.....	2406 Daisy for July.....
2401 Carnation for February.....	2404 Lily-of-the-Valley for May.....	2407 Pond Lily for August.....
2402 Violet for March.....	2405 Rose for June.....	2408 Poppy for September.....

Each brooch has flower emblematic of the month. The diamonds and pearls are genuine and of the finest quality. The enamel is in appropriate colors.

2409 Cosmos for October.....
2410 Chrysanthemum for Nov.....
2411 Holly for December.....

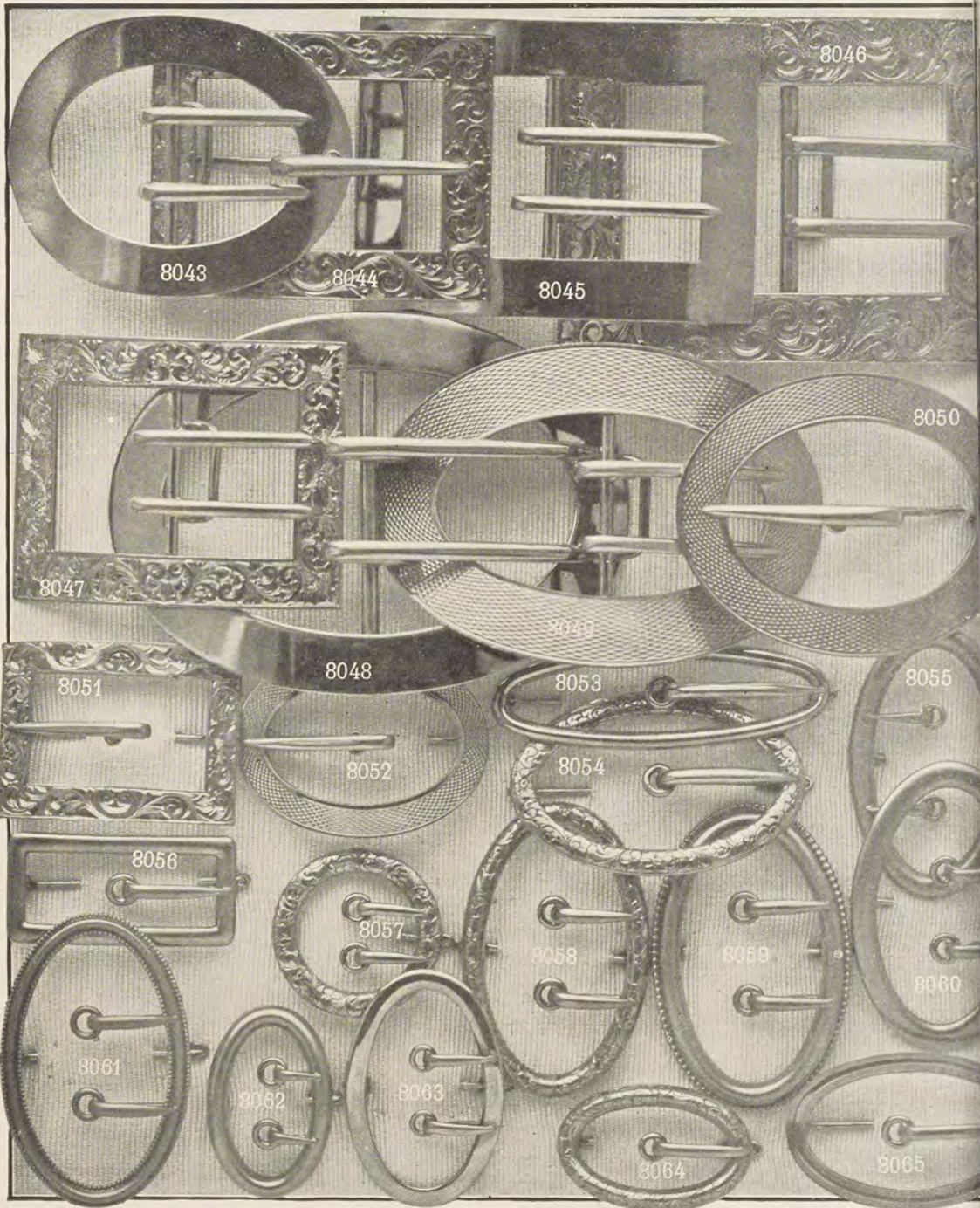

Solid 14kt Gold Belt Buckles and Pins.

Illustrations are actual size. These articles are heavy and well made.

8043	Buckle, plain, \$22.00; eng. turned, \$24.00; engr. . . . \$24 00	8055	Belt Pin, plain, \$5.00; engraved \$6 25
8044	Belt Pin, engr. \$23.00; plain, \$19.50; eng. turned. . . 22 00	8056	Belt Pin, plain, \$6.00; engraved 7 00
8045	Buckle, plain, \$32.00; eng. turned, \$35.00; engraved 37 50	8057	Belt Pin, engraved, \$7.75; plain 6 50
8046	Buckle, engraved, \$53.50; plain, \$47.00; eng. turned 50 00	8058	Belt Pin, engraved, \$13.00; plain 9 50
8047	Buckle, engraved, \$27.00; plain, \$23.00; eng. turned 25 50	8059	Belt Pin, bead edge 11 00
8048	Buckle, plain, \$45.50; engine turned, \$48.00; engr. . . 51 00	8060	Belt Pin, plain, \$9.50; engraved 11 00
8049	Buckle, engine turned, \$35.00; plain, \$32.00; engr. . . 37 50	8061	Belt Pin, bead edge 9 50
8050	Belt Pin, engine turned, \$19.50; plain, \$17.00; engr. . . 20 00	8062	Belt Pin, plain, \$5.75; engraved 7 50
8051	Belt Pin, engraved, \$11.50; plain, \$9.50; eng. turned 11 00	8063	Belt Pin, plain, \$6.75; engraved 8 00
8052	Belt Pin, engine turned, \$11.00; plain, \$9.50; engr. . . 11 50	8064	Belt Pin, engraved, \$7.00; plain 5 75
8053	Belt Pin, plain, \$8.00; engraved 11 00	8065	Belt Pin, Roman or polished 8 00
8054	Belt Pin, engraved, \$10.00; plain 8 75		

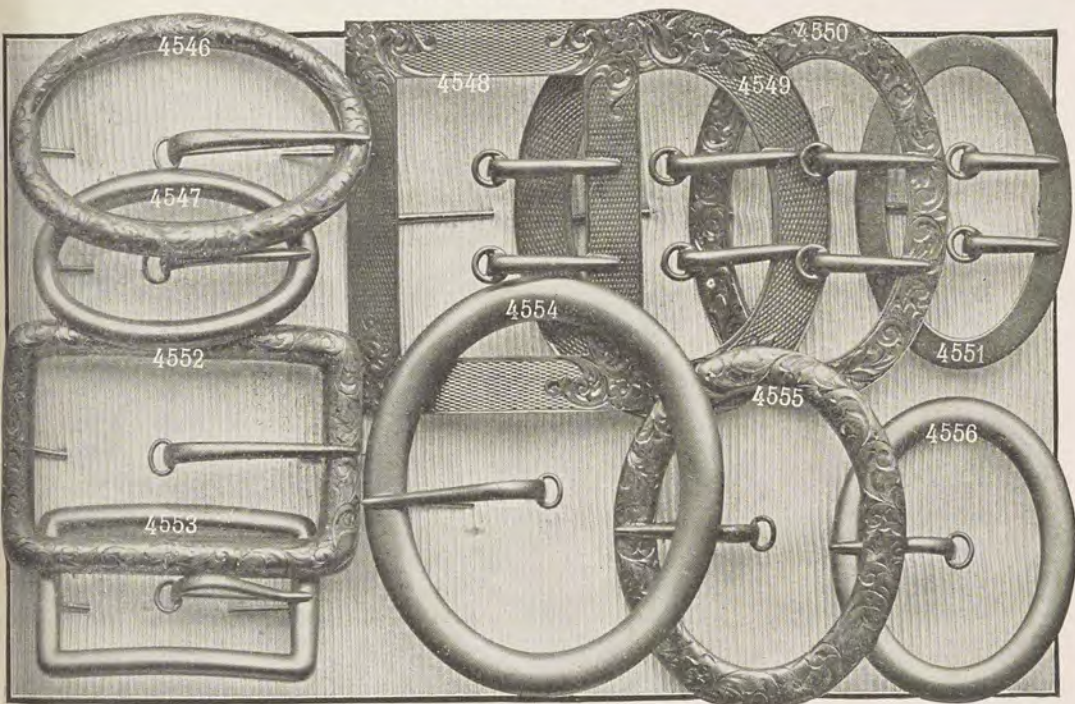

Solid 10kt Gold Buckle Pins.

Illustrations are actual size. The pins are heavy and well made.

4546 Roman or polished, plain . . .	\$6 00	4550 Roman or polished, plain . . .	\$11 00	4553 Roman or polished, plain . . .	\$4 25
4547 Polished, hand engraved . . .	7 50	4550 Engraved, engine turned . . .	9 00	4553 Polished, hand-engraved . . .	5 50
4548 Roman or polished, plain . . .	3 75	4551 Roman or polished, plain . . .	10 00	4554 Roman or polished, plain . . .	7 25
4549 Polished, engine turned . . .	5 00	4551 Engraved . . .	8 50	4555 Polished, hand-engraved . . .	8 75
4552 Polished, engine turned . . .	13 50	4551 Polished, engine turned . . .	7 00	4555 Polished, hand-engraved . . .	7 25
4553 Engraved . . .	13 50	4552 Engraved . . .	7 75	4556 Roman or polished, plain . . .	6 00
4554 Roman or polished, plain . . .	12 00	4552 Roman or polished, plain . . .	6 50	4556 Roman or polished, plain . . .	4 50
4555 Polished, engine turned . . .	12 00	4552 Polished, hand-engraved . . .	7 50	4556 Polished, hand-engraved . . .	5 50
4556 Engraved . . .	12 50	4552 Roman or polished, plain . . .	6 00		

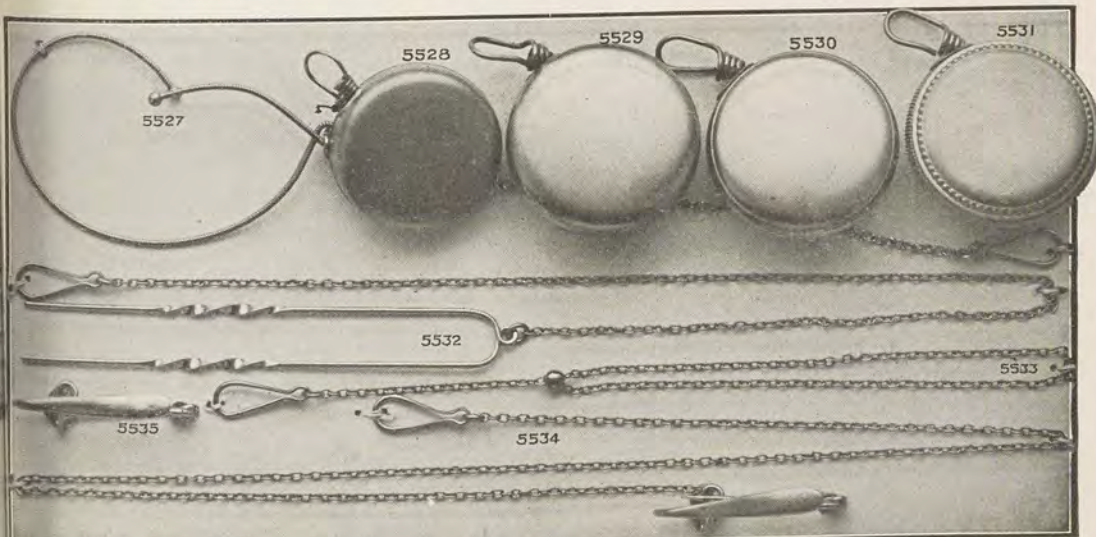

Eye-Glass Chains.

Illustrations are actual size. The "automatic" chains wind up as soon as released.

5527 Eye-glass chain, with ear hook, 14kt gold, \$3.75; 10 kt., \$3.00; gold filled . . .	\$0 75	5530 Eye-glass chain, "automatic," gold filled or sterling silver, . . .	\$2 50	5533 Baby's ring guard chain, 10kt gold, \$1.50; gold filled . . .	\$0 75
5528 Eye-glass chain, "automatic," plated, \$1.00; gun metal, . . .	50	5531 Eye-glass chain, "automatic," gold filled or sterling silver, . . .	2 50	5534 Eye-glass chain and hook, 14kt. gold, \$3.75; 10kt, \$3.00; gold filled . . .	1 00
5529 Eye-glass chain, "automatic," 14kt gold, \$15.00 gold plated, \$1.50, sterling silver . . .	1 25	5532 Eye-glass chain with hair pin, 14kt gold, \$3.75; 10kt, \$3.00; gold filled . . .	75	5535 Eye-glass hook, 14kt gold, \$1.50; 10kt, \$1.00; gold filled or gun metal . . .	25

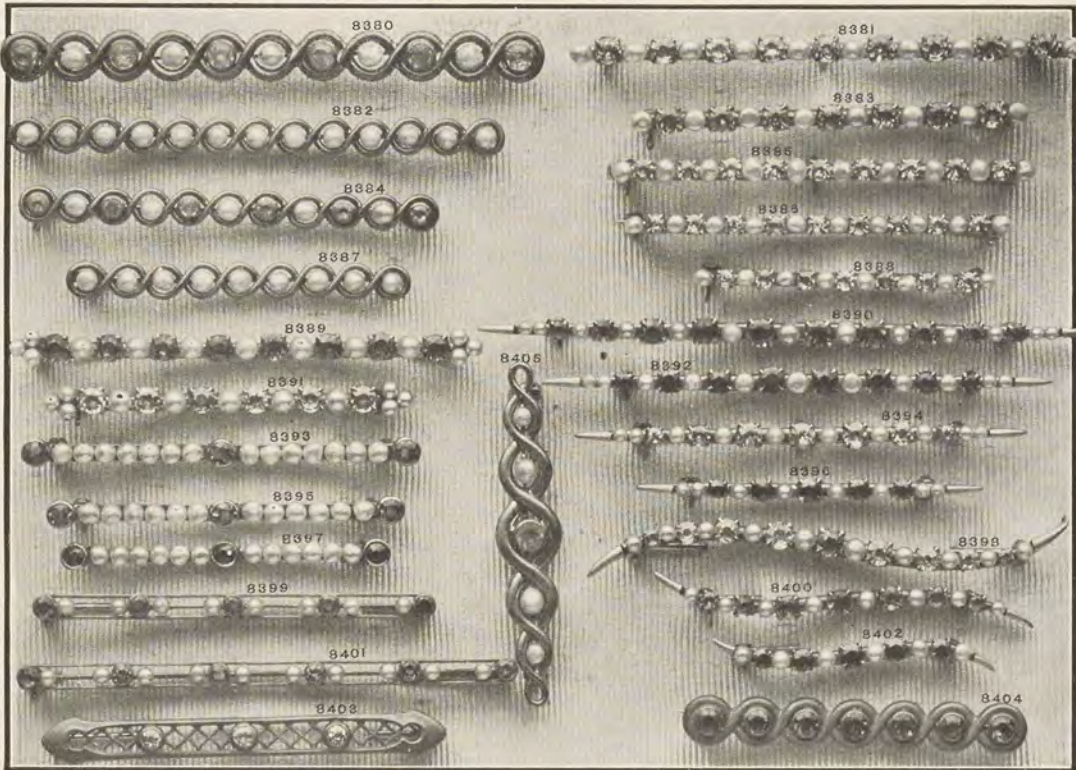

Solid 14kt Gold Bar Pins.

Illustrations are actual size. The stones are genuine and of fine quality.

	All Pearls	Sapphires and Pearls	Amethysts and Pearls	Topazes and Pearls	Garnets and Pearls		All Pearls	Sapphires and Pearls	Amethysts and Pearls	Topazes and Pearls	Garnets and Pearls
8380	\$19 50	\$26 00	\$18 00	\$18 00	\$18 00	8393	\$28 00	\$14 00	\$14 00	\$14 00
8381	29 00	20 00	20 00	20 00	8394	17 00	13 50	13 50	13 50
8382	11 50	15 00	14 00	14 00	14 00	8395	15 00	12 50	12 50	12 50
8383	22 50	15 00	15 00	15 00	8396	11 50	10 00	10 00	10 00
8384	10 00	12 50	12 00	12 00	12 00	8397	11 00	9 00	9 00	9 00
8385	17 50	14 50	14 50	14 50	8398	29 00	17 00	17 00	17 00
8386	12 00	12 00	12 00	12 00	8399	13 00	12 00	12 00	12 00
8387	7 75	10 00	10 00	10 00	10 00	8400	18 00	14 00	14 00	14 00
8388	9 50	9 00	9 00	9 00	8401	16 00	15 00	15 00	15 00
8389	41 50	32 00	32 00	32 00	8402	12 00	11 00	11 00	11 00
8390	29 50	21 00	21 00	21 00	8403	\$11 50	15 00	10 00	10 00	10 00
8391	32 00	24 00	24 00	24 00	8404	10 00	7 50	7 50	7 50
8392	19 00	14 00	14 00	14 00						

Lattice work, 3 sapphires, \$9.00; 3 amethysts, \$7.75; 3 topazes, \$7.75; 3 garnets, \$7.75.

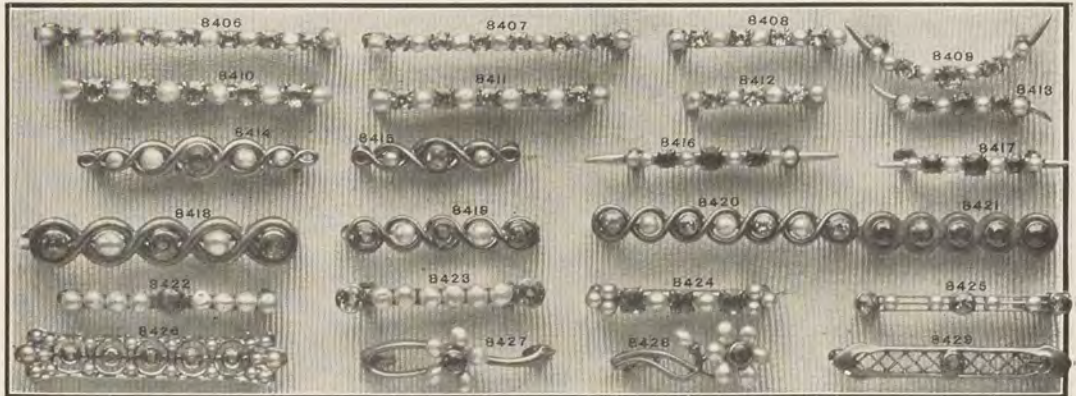

Solid 14kt Gold Cuff Pins.

Illustrations are actual size. The stones are genuine and of fine quality. Prices quoted are for a pair, but single pins may be had at the same rate.

	All Pearls	Sapphires and Pearls	Amethysts and Pearls	Topazes and Pearls	Garnets and Pearls		All Pearls	Sapphires and Pearls	Amethysts and Pearls	Topazes and Pearls	Garnets and Pearls
8406	\$19 00	\$18 00	\$18 00	\$18 00	8418	\$22 00	\$16 00	\$16 00	\$16 00
8407	16 00	16 00	16 00	16 00	8419	17 50	10 00	9 50	9 50
8408	11 00	10 00	10 00	10 00	8420	12 00	15 50	15 00	15 00
8409	14 00	12 00	12 00	12 00	8421	7 50	13 50	11 50	11 50
8410	26 00	19 00	19 00	19 00	8422	16 00	14 00	14 00
8411	19 00	16 00	16 00	16 00	8423	20 00	16 00	16 00
8412	8 00	7 50	7 50	7 50	8424	24 00	19 00	19 00
8413	12 00	11 50	11 50	11 50	8425	24 00	12 00	12 00
8414	\$11 00	11 50	9 50	9 50	9 50	8426	22 50
8415	6 00	6 75	5 50	5 50	5 50	8427	11 00	9 50
8416	15 00	13 50	13 50	13 50	8428	11 00
8417	13 50	12 00	12 00	12 00	8429

Lattice work, 1 sapphire, \$5.50; 1 topaz, \$5.50; 1 garnet, \$5.50; 1 amethyst, \$5.50.

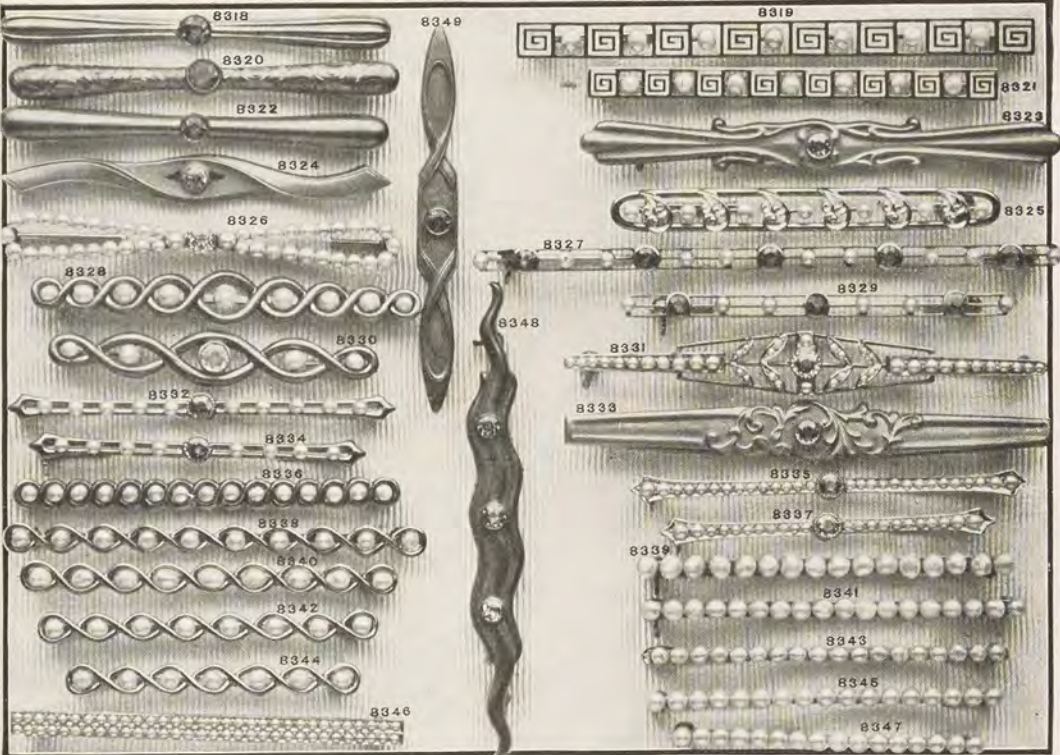

Solid 14kt Gold Bar Pins.

Illustrations are actual size. The stones are genuine and of fine quality. The pins are heavy and well made.

8318 Roman or polished, sapphire, \$6.25; amethyst.....	\$4 25	8327 Open work, sapphire and pearls, \$19.00; amethyst and pearls.....	\$16 00	8337 Half pearls, sapphire centre.....	\$8 00
8319 Enameled in blue, white or black, 7 baroque pearls.....	11 50	8328 Roman or polished, 9 baroque pearls.....	9 50	8338 Roman or polished, baroque pearls.....	9 50
8320 Engraved, sapphire, \$7.00; amethyst.....	4 75	8329 Open work, pearls and amethyst or topaz.....	11 00	8339 Roman or polished, baroque pearls.....	8 00
8321 Enameled in blue, white or black, 7 baroque pearls.....	7 50	8330 Roman or polished, 4 whole pearls sapphire centre, \$8.25; amethyst.....	7 50	8340 Roman or polished, baroque pearls.....	12 00
8322 Roman or polished, sapphire, \$6.25; amethyst.....	4 25	8331 Half pearls, sapphire centre.....	16 00	8341 Baroque pearls.....	8 00
8323 Rose gold, sapphire, \$7.00; amethyst.....	6 00	8332 Whole pearls, sapphire centre.....	9 50	8342 Roman or polished, baroque pearls.....	7 50
8324 Rose gold, sapphire, \$4.75; amethyst.....	3 75	8333 Rose gold, sapphire, \$7.00; amethyst.....	6 00	8343 Baroque pearls.....	8 50
8325 Gold and platinum, 7 baroque pearls.....	10 50	8334 Whole pearls, sapphire centre.....	6 00	8344 Roman or polished, baroque pearls.....	4 75
8326 Whole pearls, sapphire centre.....	25 50	8335 Half pearls, sapphire centre.....	10 00	8345 Whole pearls.....	27 00
		8336 Roman or polished, baroque pearls.....	6 75	8346 Double row of half pearls.....	10 00
				8347 Whole pearls.....	20 00
				8348 Rose gold, 3 sapphires, \$9.50; amethyst.....	8 75
				8349 Rose gold, sapphire, \$4.75; amethyst.....	3 75

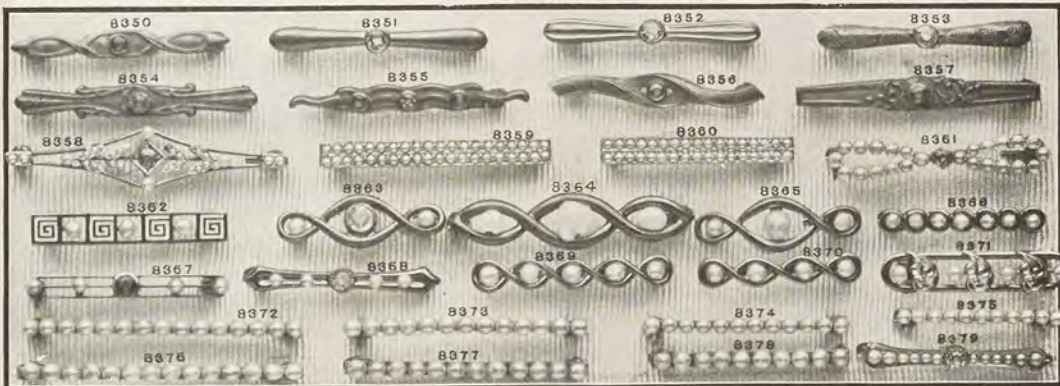

Solid 14kt Gold Cuff Pins.

Illustrations are actual size. The stones are genuine and of fine quality. Prices quoted per pair, sold singly at same rate.

8350 Rose gold, sapphire, \$4.25; amethyst.....	\$3 25	8359 Double row of half pearls.....	\$11 50	8368 Whole pearls, sapphire centre, \$8 75	\$8 75
8351 Roman or polished, sapphire, \$5.00; amethyst.....	3 50	8360 Double row of half pearls.....	10 00	8369 Roman or polished, baroque pearls.....	8 00
8352 Roman or polished, sapphire, \$5.00; amethyst.....	3 50	8361 Whole pearls, sapphire centre.....	21 50	8370 Roman or polished, baroque pearls.....	6 75
8353 Eng. sapphire, \$5.75; amethyst.....	4 25	8362 Enameled in blue, white, or black, 3 baroque pearls.....	6 75	8371 Gold and platinum, 4 whole pearls.....	13 00
8354 Rose gold, sapphire, \$4.75; amethyst.....	3 75	8363 Roman or polished, 2 baroque pearls, sapphire centre, \$11.00; amethyst.....	6 25	8372 Whole pearls.....	29 50
8355 Rose gold, 3 sapphires or amethyst.....	6 25	8364 Roman or polished, 3 baroque pearls.....	9 50	8373 Whole pearls.....	24 00
8356 Rose gold, sapphire, \$4.25; amethyst.....	3 25	8365 Roman or polished, 3 baroque pearls.....	7 50	8374 Whole pearls.....	19 00
8357 Rose gold, sapphire, \$5.00; amethyst.....	3 75	8366 Roman or polished, baroque pearls.....	4 75	8375 Whole pearls.....	13 50
8358 Half pearls, 4 whole pearls, sapphire centre.....	17 00	8367 Open work, 4 pearls, sapphire centre, \$11.50; amethyst.....	10 00	8376 Baroque pearls.....	13 50
				8377 Baroque pearls.....	11 50
				8378 Baroque pearls.....	10 00
				8379 Half pearls, sapphire centre.....	11 00

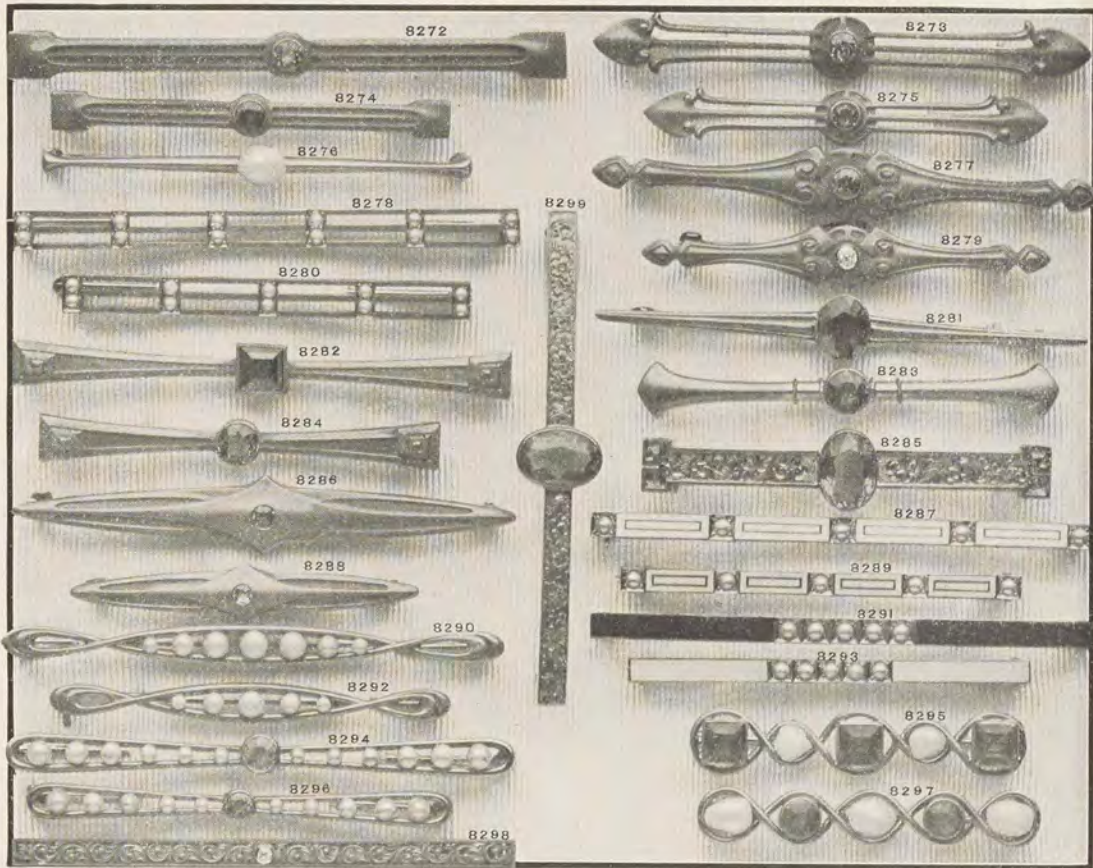

Solid 14kt Gold Bar Pins.

Illustrations are actual size. The stones are genuine and of fine quality. The pins are heavy and well made.

8272 Rose gold, sapphire, \$10.00; amethyst.....	\$7.50	8283 Roman gold, sapphire, \$8.75; amethyst.....	\$5.50	8292 Rom. or Pol. 5 baroque pearls	\$9.50
8273 Rose gold, sapphire, \$11.00; amethyst.....	8.00	8284 Rose gold, sapphire, \$9.00; amethyst.....	6.00	8293 Enameled in white, blue or black, 5 half pearls.....	6.75
8274 Rose gold, sapphire, \$6.00; amethyst.....	4.75	8285 Engraved, amethyst or topaz, \$9.00; without stone.....	5.75	8294 Polished, all pearls, \$19.00; sapphire centre.....	22.00
8275 Rose gold, sapphire, \$7.00; amethyst.....	5.75	8286 Rose gold, diamond, \$15.50; sapphire, \$6.75; amethyst.....	6.50	8295 Polished, 3 amethyst and 2 baroque pearls.....	13.50
8276 Baroque pearl centre.....	5.50	8287 Enameled in white, blue or black, 5 half pearls.....	9.00	8296 Polished, whole pearls, \$13.00; diamond centre, \$21.50; amethyst.....	12.00
8277 Rose gold, diamond, \$23.50; sapphire, \$9.00; amethyst.....	6.00	8288 Rose gold, diamond, \$9.00; sapphire, \$4.50; pearl.....	3.50	8297 Polished, 3 baroque pearls, 2 sapphires, \$21.50; 2 amethysts.....	13.50
8278 Open work, 12 half pearls, sapphire.....	12.50	8289 Enameled in white, blue or black, 5 half pearls.....	7.00	8298 Engraved, no stone, \$6.00; diamond centre.....	11.50
8279 Rose gold, diamond, \$15.00; sapphire.....	6.50	8290 Pol. or Rom. 7 baroque pearls	15.50	8299 Engraved, amethyst or topaz	
8280 Open work, 10 half pearls.....	9.00	8291 Enameled in white, blue or black, 5 half pearls.....	8.75		
8281 Polished, amethyst or topaz.....	8.00				
8282 Rose gold, amethyst or topaz.....	6.75				

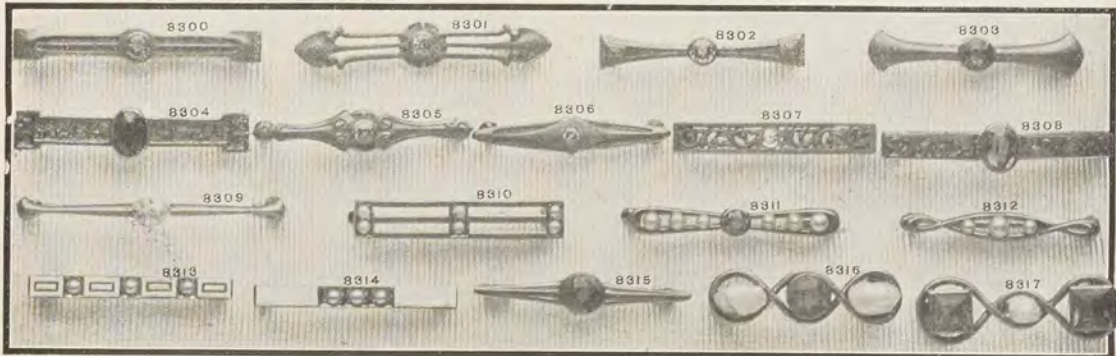

Solid 14kt Gold Cuff Pins.

Illustrations are actual size. The stones are genuine and of fine quality. The pins are heavy and well made. Prices quoted per pair. Sold singly at same rate.

8300 Rose gold, sapphire, \$6.00; amethyst.....	\$5.50	8307 Rose gold, pierced work, diamond centre, \$14.00; without diamond.....	\$3.75	8314 Enameled, white, blue or black, 3 half pearls.....	\$6.75
8301 Rose gold, saph., \$6.75; ame.	6.00	8308 Engraved, amethyst or topaz.....	7.50	8315 Polished or Rose gold, amethyst or topaz.....	5.50
8302 Rose gold, saph., \$6.75; top.	4.75	8309 Polished, baroque pearl.....	13.50	8316 Pol. or Rom. 2 baroque pearls, 1 sapphire, \$27.00; 1 amethyst.....	16.00
8303 Rom. gold, saph., \$5.50; ame.	4.00	8310 Open work, 6 half pearls.....	8.75	8317 Polished, 2 amethysts and 1 pearl.....	20.00
8304 Engraved, amethyst or topaz, \$12.00; without stone.....	6.00	8311 Polished, 6 pearls, pearl or amethyst centre.....	9.50		
8305 Rose gold, sapphire, \$5.50; amethyst.....	5.00	8312 Polished, 3 whole pearls.....	6.00		
8306 Rose gold, sapphire or amethyst.....	4.00	8313 Enameled, white, blue or black, 3 half pearls.....	6.75		

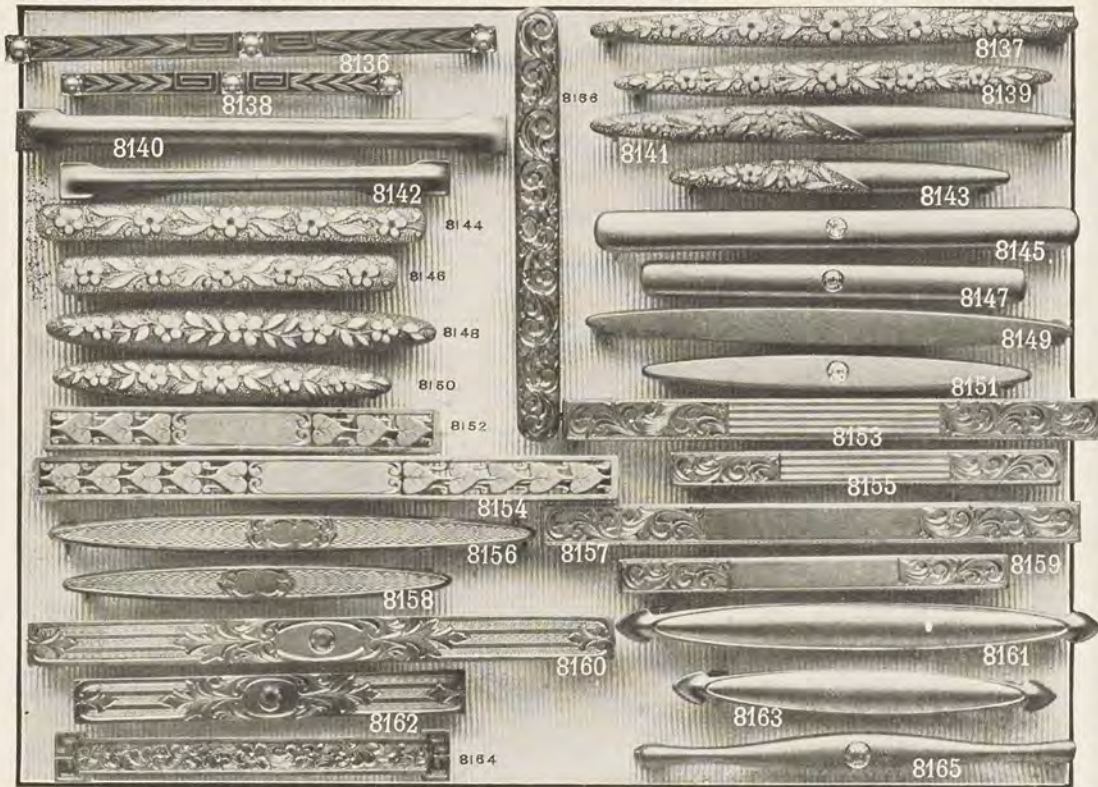

Solid 14kt Gold Bar Pins.

Illustrations are actual size. The stones are genuine. The pins are heavy and well made.

8136 Rose gold, 3 half pearls.....	\$6 75	8146 Roman gold, light blue enameled flowers.....	\$4 50	8155 Polished, lined and engraved.....	\$5 00
8137 Roman gold, light blue enameled flowers.....	5 50	8147 Roman gold, diamond, \$11.50; sapphire, \$4.75; without stone.....	4 00	8156 Polished, engine turned.....	5 50
8138 Rose or green gold, 3 half prls	4 50	8148 Roman gold, light blue enameled flowers.....	4 75	8157 Polished, engraved.....	7 00
8139 Roman gold, light blue enameled flowers.....	4 75	8149 Roman gold, light blue enameled flowers.....	4 75	8158 Polished, engine turned.....	4 00
8140 Roman or polished.....	4 75	8150 Roman gold, light blue enameled flowers.....	3 50	8159 Polished, engraved.....	4 75
8141 Roman gold, light blue enameled flowers.....	5 00	8151 Roman gold, diamond, \$13.00; sapphire, \$4.00; without stone.....	3 25	8160 Polished, engraved, diamond, \$27.50; sapph., \$11.00; prl.....	12 50
8142 Roman or polished.....	5 00	8152 Polished, pierced.....	5 75	8161 Roman gold.....	4 75
8143 Roman gold, light blue enameled flowers.....	3 50	8153 Polished, lined and engraved.....	7 50	8162 Polished, eng. dia., \$16.00; sapph., \$7.00; ameth.....	6 75
8144 Roman gold, light blue enameled flowers.....	5 00	8154 Polished, pierced.....	9 50	8163 Roman gold.....	3 50
8145 Roman gold, diamond, \$15.50; sapphire, \$6.50; without stone.....	5 75			8164 Polished, engraved.....	5 75
				8165 Roman gold, sapph., \$5.75; ameth., \$4.75; without stone.....	3 50
				8166 Polished, engraved.....	4 75

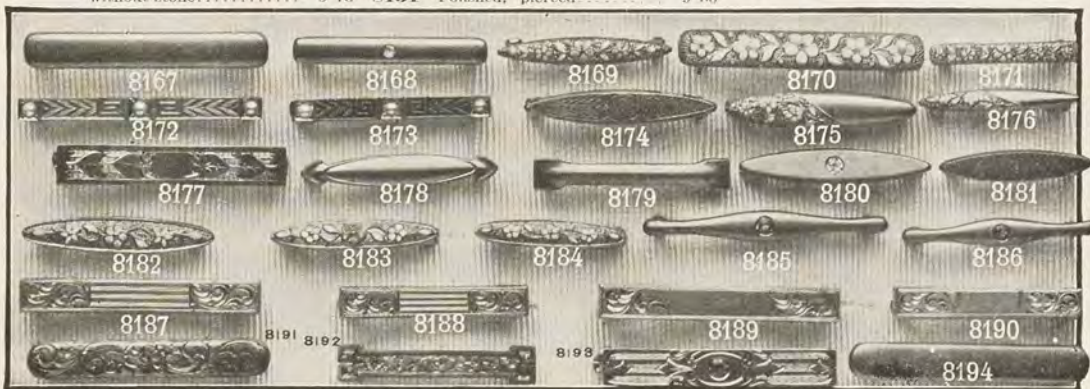

Solid 14kt Gold Cuff Pins.

Illustrations are actual size. The stones are genuine and of fine quality. Prices quoted per pair, sold singly at same rate.

8167 Roman gold, dia., \$14.00; sapph., \$5.50; without stone.....	\$4 00	8174 Polished, engine turned.....	\$3 75	8183 Roman gold, light blue enameled flowers.....	\$2 25
8168 Roman gold, diamond, \$8.75; sapphire, \$4.00; without stone.....	3 00	8175 Roman gold, light blue enameled flowers.....	3 75	8184 Roman gold, light blue enameled flowers.....	2 00
8169 Roman gold, light blue enameled flowers.....	2 50	8176 Roman gold, light blue enameled flowers.....	2 00	8185 Roman gold, ameth., \$4.00; pearl, \$2.75; without stone.....	2 50
8170 Roman gold, light blue enameled flowers.....	5 50	8177 Polished, pierced.....	5 50	8186 Rom. gold, sapph. or ameth. \$3.50; without stone.....	2 00
8171 Roman gold, light blue enameled flowers.....	2 50	8178 Roman gold.....	2 50	8187 Polished, lined and engraved.....	4 75
8172 Rose gold, 3 half pearls.....	7 50	8179 Roman gold.....	2 50	8188 Polished, lined and engraved.....	4 50
8173 Rose or green gold, 3 half pearls.....	6 00	8180 Roman gold, diamond, \$8.75; sapphire, \$4.00; without stone.....	2 75	8189 Polished, engraved.....	3 25
		8181 Roman gold, diamond, \$8.00; sapphire, \$3.50; without stone.....	2 50	8190 Polished, engraved.....	4 75
		8182 Roman gold, light blue enameled flowers.....	2 50	8191 Polished, engraved.....	4 75
				8192 Polished, engraved.....	4 75
				8193 Polished, eng., ameth centre.....	7 00
				8194 Roman or polished.....	3 75

By glancing over the pages of this catalogue you will be reminded of articles suitable for all gift purposes; things you would not think of otherwise, new designs, new pieces, presents that will be valued by the recipient for their beauty, value and usefulness.

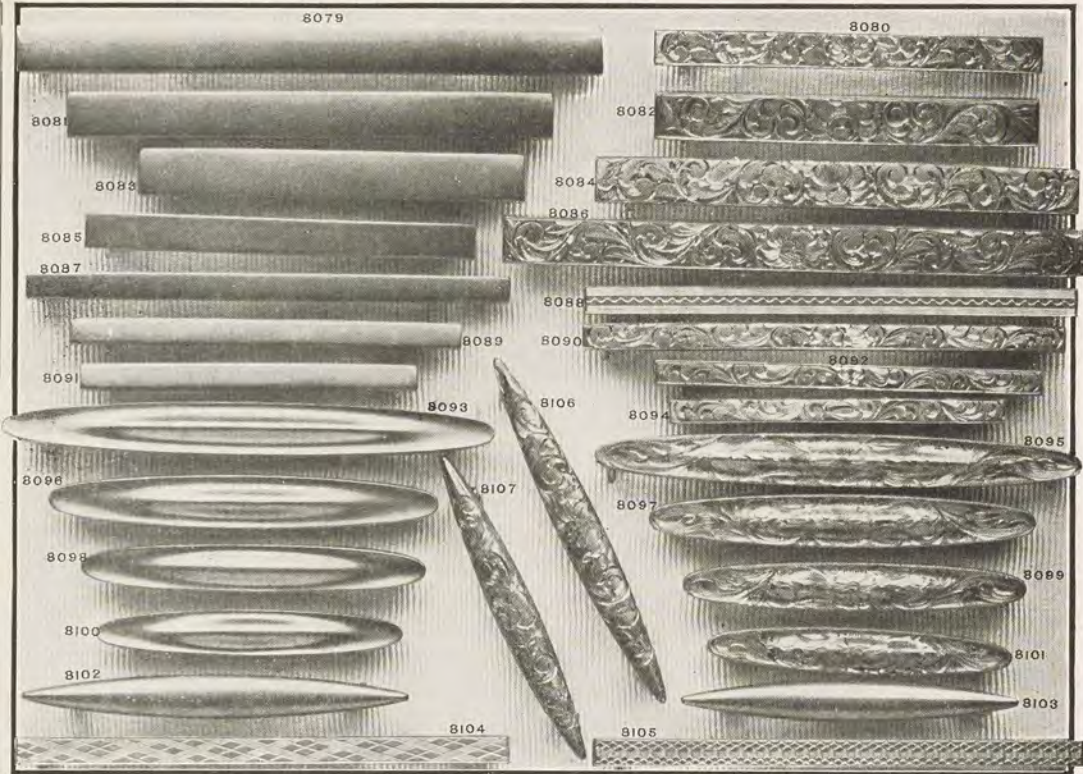

Solid 14kt Gold Bar Pins.

Illustrations are actual size. The pins are heavy and well made.

8079 Roman or polished.....	\$6 25	8089 Roman or polished.....	\$3 25	8099 Engraved, raised centre.....	\$3 50
8080 Engraved.....	5 00	8090 Engraved.....	4 50	8100 Roman, raised centre.....	2 50
8081 Roman or polished.....	5 50	8091 Roman or polished.....	2 50	8101 Engraved, raised centre.....	3 25
8082 Engraved.....	5 75	8092 Engraved.....	3 75	8102 Roman or polished.....	3 00
8083 Roman or polished.....	4 50	8093 Roman, raised centre.....	4 25	8103 Roman or polished.....	2 25
8084 Engraved.....	7 00	8094 Engraved.....	3 25	8104 Polished, fancy lined.....	5 00
8085 Roman or polished.....	3 75	8095 Engraved, raised centre.....	5 00	8105 Polished, engine turned.....	5 00
8086 Engraved.....	7 50	8096 Roman, raised centre.....	3 50	8106 Engraved, raised centre.....	3 75
8087 Roman or polished.....	3 75	8097 Engraved, raised centre.....	4 25	8107 Engraved.....	3 00
8088 Polished, lined.....	5 00	8098 Roman, raised centre.....	3 00		

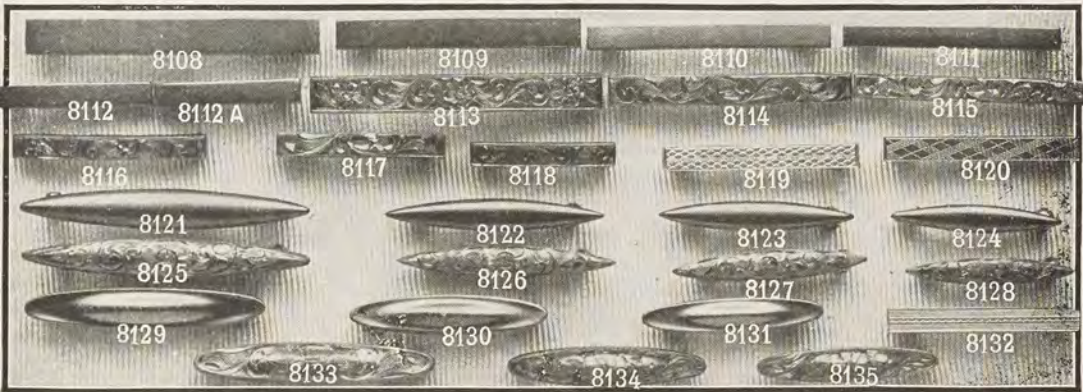

Solid 14kt Gold Cuff Pins.

Illustrations are actual size. The pins are heavy and well made. Prices quoted are per pair, sold singly at same rate.

8108 Roman or polished.....	\$5 50	8117 Engraved.....	\$3 25	8127 Engraved.....	\$2 50
8109 Roman or polished.....	3 75	8118 Engraved.....	2 50	8128 Engraved.....	2 25
8110 Roman or polished.....	3 25	8119 Engine turned.....	3 75	8129 Roman, raised centre.....	2 00
8111 Roman or polished.....	3 00	8120 Fancy lined.....	3 75	8130 Roman, raised centre.....	2 25
8112 Roman or polished.....	2 25	8121 Roman or polished.....	3 75	8131 Roman, raised centre.....	2 00
8112a Roman or polished.....	2 00	8122 Roman or polished.....	2 50	8132 Fancy lined.....	3 75
8113 Engraved.....	6 00	8123 Roman or polished.....	2 00	8133 Engraved, raised centre.....	3 75
8114 Engraved.....	5 00	8124 Roman or polished.....	1 75	8134 Engraved, raised centre.....	3 00
8115 Engraved.....	4 00	8125 Engraved.....	5 00	8135 Engraved, raised centre.....	2 50
8116 Engraved.....	3 50	8126 Engraved.....	3 50		

Cuff pins are sometimes called baby pins, sometimes handy pins. They are most desirable and useful for babies, girls and women. You can send a pair of cuff pins as a present, under any circumstances, because if the recipient has a pair she can easily use the extra pair.



Solid 14kt Gold Cuff Pins.

Illustrations are actual size. Stones are genuine and of fine quality. The enameled pins (No. 7989 to No. 8008), in black, white, blue or pink. Prices quoted per pair, sold singly at same rate.

7968	Roman bead edge, dia., \$9.50; pearl, \$3.75; no stone	\$3 25	7987	Rose gold, fancy	\$1 25	8023	Roman, dia., \$13.50; prl.	\$4 50
7969	Roman, plain, dia., \$8.50; pearl, \$3.75; no stone	3 25	7988	Rose gold, fancy	1 25	8024	Roman, dia., \$11.50; pearl	3 50
7970	Roman, fancy edge, dia., \$9.50; prl., \$3.75; no stone	3 25	7989	Enameled	6 75	8025	Half pearls	12 50
7971	Roman, half chased, dia., \$9.50; prl., \$3.75; no stone	3 25	7990	Enameled, pearl centre	8 00	8026	Half pearls	9 50
7972	Roman, bead edge, dia., \$8.00; prl., \$3.25; no stone	2 50	7991	Enameled, 5 pearls	11 00	8027	Half pearls	6 25
7973	Roman, diamond, \$8.00; pearl, \$3.25; no stone	2 50	7992	Enameled, row of pearls	13 50	8028	Half pearls	12 50
7974	Roman, chased edge, dia., \$8.00; prl., \$3.25; no stone	2 50	7993	Enameled	5 50	8029	Half pearls, 6 whole pearls or 5 pearls and 1 sapphire, in centre	17 00
7975	Roman, half chased, dia., \$8.00; prl., \$3.25; no stone	2 50	7994	Enameled, pearl centre	6 75	8030	Half pearls, 6 whole pearls, \$12.00; 5 whole pearls and 1 sapphire	12 50
7976	Roman, bead edge, diamond, \$7.25; prl., \$3.00; no stone	2 25	7995	Enameled, 3 pearls	7 50	8031	Half pearls, 5 whole pearls and 1 sapphire	8 25
7977	Roman, plain, diamond, \$7.25; prl., \$3.00; no stone	2 25	7996	Enameled, row of pearls	9 50	8032	Half pearls, 1 whole pearl	8 25
7978	Roman, chased edge, dia., \$7.25; prl., \$3.00; no stone	2 25	7997	Enameled	4 75	8033	Half pearls, 8 whole pearls	12 50
7979	Roman, half chased, dia., \$7.00; prl., \$3.00; no stone	2 25	7998	Enameled, pearl centre	5 50	8034	Half pearls, 2 whole pearls	8 75
7980	Roman, bead edge, diamond, \$6.50; prl., \$2.00; no stone	1 75	7999	Enameled, 3 pearls	4 00	8035	Half pearls, 3 whole pearls	11 00
7981	Roman, plain, diamond, \$6.50; prl., \$2.00; no stone	1 75	8000	Enameled, row of pearls	8 00	8036	Rose gold, fancy	3 75
7982	Roman, chased edge, dia., \$6.50; prl., \$2.00; no stone	1 75	8001	Enameled	4 00	8037	Rose gold, diamond, \$8.25; pearl, \$3.25; no stone	2 50
7983	Roman, half chased, dia., \$6.50; prl., \$2.00; no stone	1 75	8002	Enameled, pearl centre	3 00	8038	Rose gold, fancy	2 50
7984	Roman, plain, diamond, \$6.50; prl., \$2.00; no stone	1 25	8003	Enameled, 3 pearls	4 75	8039	Rose gold, "owl" dia. eyes, \$14.00; no diamonds	3 75
7985	Rose gold, fancy	1 25	8004	Enameled, row of pearls	5 50	8040	Roman, diamond, \$7.25; pearl, \$3.00; no stone	2 25
7986	Rose gold, fancy	1 25	8005	Enameled	3 00	8041	Roman, light blue enamel, diamond, \$13.50; pearl, \$7.50; no stone	6 00
			8006	Enameled, pearl centre	3 50	8042	Roman or polished, ameth.	4 75
			8007	Enameled, 3 pearls	4 00	8043	Black enamel diamond, \$14.00; prl., \$8.00; no stone	7 50
			8008	Roman or polished	4 00	8044	Baroque pearls	5 50
			8009	Roman or polished	4 00			
			8010	Roman or polished	4 00			
			8011	Polished, lined edge	4 00			
			8012	Engraved	5 50			
			8013	Half pearls	15 00			
			8014	Pierced, sapphire centre	7 50			
			8015	Rose gold, baroque pearl	4 00			
			8016	Roman, baroque pearl	4 00			
			8017	Rose gold, baroque pearl	3 50			
			8018	Roman, baroque pearl	2 75			
			8019	Roman, 3 half pearls	3 50			
			8020	Rose gold, 3 half pearls	3 50			
			8021	Roman, 3 diamonds	32 00			

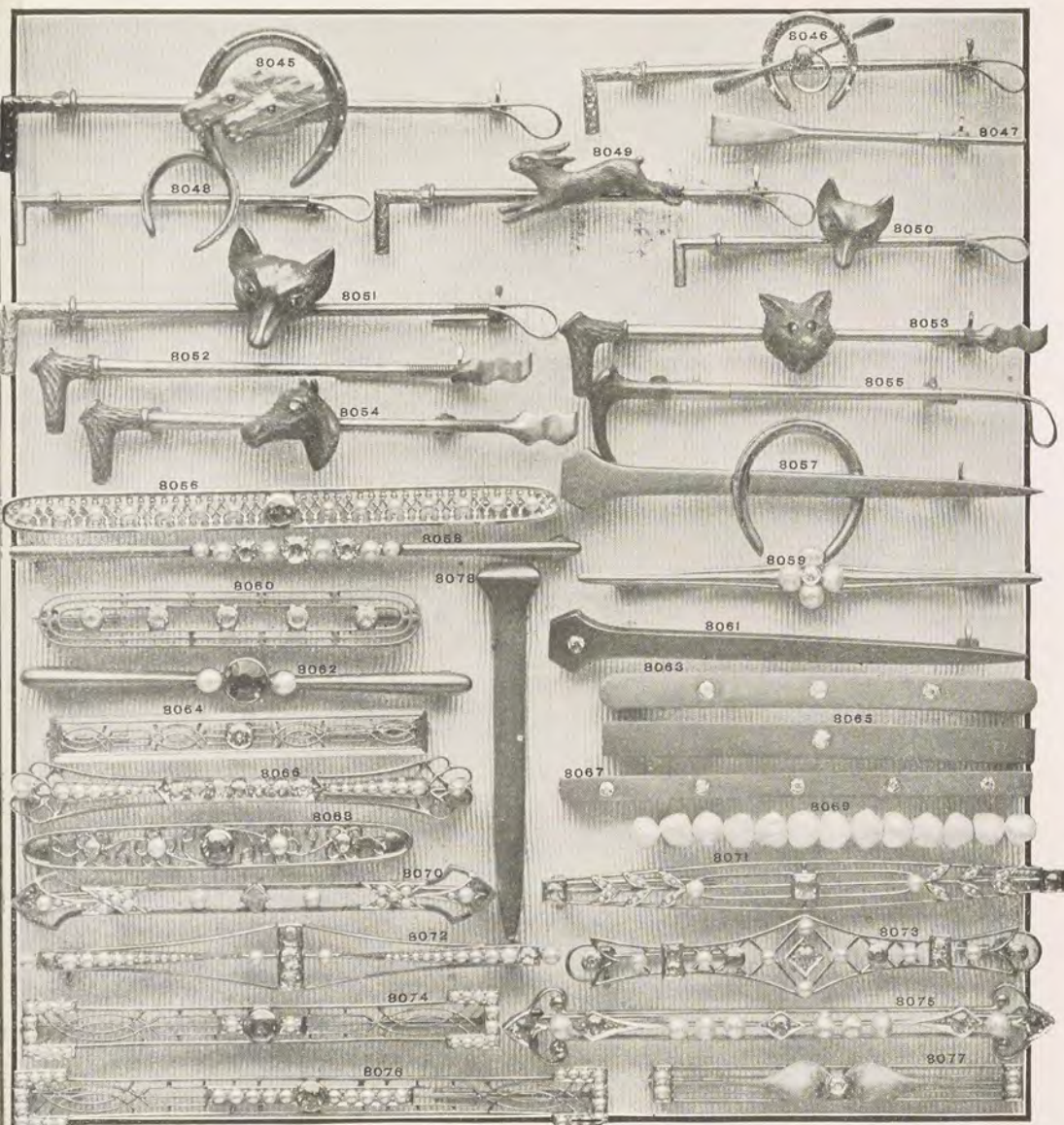

Solid 14kt Gold Bar Pins.

Illustrations are actual size. The stones are genuine and of fine quality.

8045 Polished crop, rose gold heads, ruby eyes.....	\$9 50	8063 Roman, 3 diamonds, \$27.00; 1 diamond.....	\$12 00
8046 Polished crop, Roman trimmings.....	5 75	8064 Open work, sapphire.....	7 50
8047 Polished or Roman.....	4 00	8065 Roman, 1 diamond, \$12.00; 3 diamonds.....	27 00
8048 Polished or Roman.....	3 50	8066 Open work, half pearls, 2 whole pearls and 7 sapph.,	19 00
8049 Polished crop, rose gold hare.....	6 25	8067 Roman, 5 diamonds.....	32 00
8050 Polished crop, rose gold head, ruby eyes.....	5 00	8068 Open work, 2 whole pearls and 3 sapphires, \$14 00;	
8051 Polished crop, rose gold head, ruby eyes.....	9 50	3 amethysts.....	12 50
8052 Polished crop, rose gold handle.....	6 75	8069 Baroque pearls.....	10 00
8053 Polished crop, rose gold handle and head, ruby eyes.....	13 50	8070 Open work, half pearls, 2 whole pearls and sapphire	
8054 Polished crop, rose gold handle and head, dia. eye.....	15 00	center.....	13 50
8055 Polished crop, rose gold handle and platinum trim-		8071 Open work, half pearls, 2 whole pearls and 3 sapph.,	14 00
mings.....	7 50	8072 Open work, half pearls, 4 whole pearls and 5 sapph.,	19 00
8056 Open work platinum, 14 whole pearls, sapphire cen-	29 00	8073 Open work, whole pearls and sapphires or amethysts	17 00
8057 Roman or polished.....	7 50	8074 Open work, half pearls, sapphire center.....	21 50
8058 Polished, pearls and sapphires.....	17 50	8075 Open work, whole pearls and sapphires.....	21 00
8059 Polished, 4 baroque pearls, diamond center.....	17 00	8076 Open work, half pearls and sapphire.....	25 50
8060 Open work, 5 sapphires, \$15.00; 5 amethysts.....	14 00	8077 Open work, green enamel leaves, 4 half pearls and	
8061 Roman or polished, diamond, \$13.50; without dia.,	5 50	diamond center.....	15 50
8062 Roman or polished, 2 baroque pearls and 1 amethyst,	8 00	8078 Roman or polished.....	3 25

Bar pins are very popular because of their universal usefulness, great beauty and moderate price.

P108 Solid 10kt Gold Bar and Cuff Pins.

Illustrations are actual size. The pins are well made. Prices quoted per pair, sold singly at same rate.

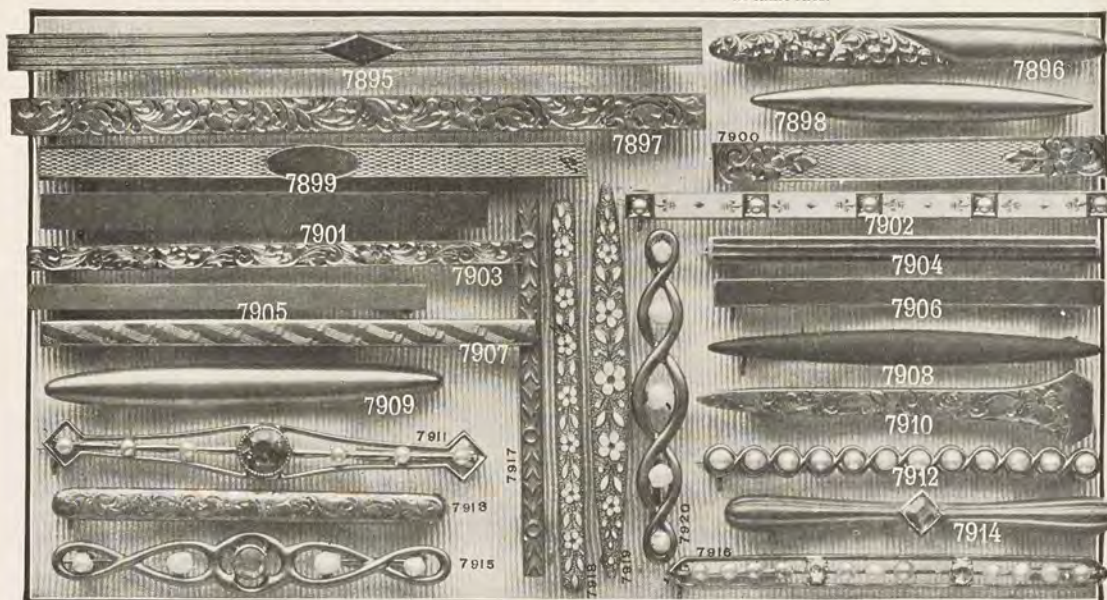

7895 Pol. lined, 3 1/4 ins. (illus.), \$5.50; 2 3/4 ins., \$4.00; 2 1/4 ins. \$3 00	7902 Enameled in blue, white or black, 5 half pearls \$6 50	7911 Open work, 6 pearls, ameth. centre, \$5.75; topaz \$5 50
7896 Roman, half chased, 2 ins. (illus.), \$2 00; 1 3/4 ins. 1 75	7903 Engraved, 3 ins., \$4.00; 2 1/2 ins. (illus.), \$3.00; 2 ins. 2 00	7912 Row of pearls, 2 ins. (illus.), \$6.75; 2 1/4 ins. 8 00
7897 Engraved, 3 1/2 ins. (illus.), \$5.50; 2 3/4 ins., \$4.00; 2 1/4 ins. 3 00	7904 Enameled in blue, white or black, 2 1/2 ins., \$4.25; 2 ins. (illus.) 3 50	7913 Hand-engraved, \$3.25; plain 2 75
7898 Roman or polished, 2 ins., \$1.75; 1 3/4 ins. (illus.) 1 50	7905 Roman or polished, 3 ins., \$3.25; 2 1/2 ins. \$2.50; 2 ins. (illus.) 2 50	7914 Rose gold, amethyst 2 50
7899 Engine turned, 3 1/2 ins., \$5.50; 2 3/4 ins. (illus.), \$4.00; 2 1/4 ins. 3 00	7906 Black enamel, 2 1/2 ins., \$4.50; 2 ins. (illus.) 3 25	7915 Roman or polished, all pearls, or amethyst centre 3 75
7900 Engraved and engine turned, 2 ins. 4 75	7907 Engine turned, 2 1/2 ins. (illus.), \$2.75; 1 3/4 ins. 2 25	7916 Roman or polished, all pearls, \$3.25; with 2 sapphires 2 00
7901 Roman or polished, 3 1/2 ins., \$4.50; 2 3/4 ins., \$3.25; 2 1/4 ins. (illus.) 2 50	7908 Black enamel, 2 1/2 ins., \$3.25; 2 ins. (illus.) 3 00	7917 Rose gold, fancy 2 00
	7909 Roman or polished, 2 ins. (illus.), \$2.00; 1 3/4 ins. 1 75	7918 Roman gold, light blue enameled flowers, 2 ins. (illus.) \$2.50; 2 1/2 in. 3 25
	7910 Engraved, \$3.00; plain 2 50	7919 Roman gold, light blue enameled flowers, 2 ins. (illus.), \$2.50; 2 1/2 ins. 3 50
		7920 Roman or polished, baroque pearls 3 75

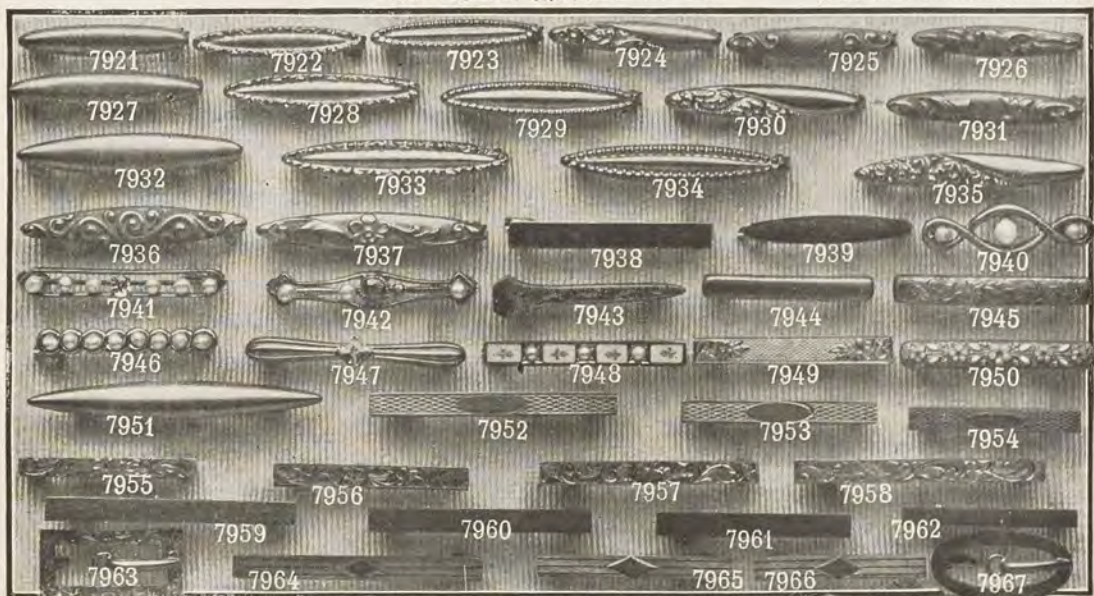

	per pair		per pair		per pair
7921 Plain, Roman or polished...	\$1 00	7939 Black enamel, \$2.00; larger	\$3 00	7951 Roman or polished	\$2 25
7922 Chased edge, Roman	1 00	7940 Roman or polished, 3 baroque pearls	3 50	7952 Engine turned	2 75
7923 Bead edge, Roman	1 00	7941 All pearls, \$4.00; sapph. centre	5 75	7953 Engine turned	2 25
7924 Half chased, Roman	1 00	7942 Polished, 4 pearls, amethyst or topaz centre	5 25	7954 Engine turned	1 75
7925 Fancy, rose gold	1 00	7943 Engraved, \$2.25; plain	1 75	7955 Engine turned	1 75
7926 Fancy, rose gold	1 00	7944 Roman or polished, \$1.75; engraved	2 25	7956 Engine turned	2 00
7927 Plain, Roman or polished	1 25	7945 Engraved, \$2.75; plain	2 00	7957 Engraved	2 25
7928 Chased edge, Roman	1 25	7946 Roman or polished, baroque pearls	4 00	7958 Engraved	2 75
7929 Bead edge, Roman	1 25	7947 Rom. or pol., ameth. centre	3 00	7959 Roman or polished	2 25
7930 Half chased, Roman	1 25	7948 Enameled in blue, white or black, 3 half pearls	5 25	7960 Roman or polished	2 00
7931 Fancy, rose gold	1 50	7949 Engraved and engine turned	3 50	7961 Roman, light blue enamel flowers, \$3.00; smaller	2 00
7932 Plain, Roman or polished	1 50	7950 Roman, light blue enamel flowers, \$3.00; smaller	2 00	7962 Roman or polished	1 25
7933 Chased edge, Roman	1 50			7963 Engraved, \$4.50; plain	3 50
7934 Bead edge, Roman	1 50			7964 Lined	2 75
7935 Half chased, Roman	1 50			7965 Lined	2 25
7936 Fancy, rose gold	1 50			7966 Lined	1 75
7937 Fancy, rose gold	1 50			7967 Rom. or pol., \$3.50; eng.	4 50
7938 Fancy, rose gold	1 50				
7939 Black enamel	3 00				

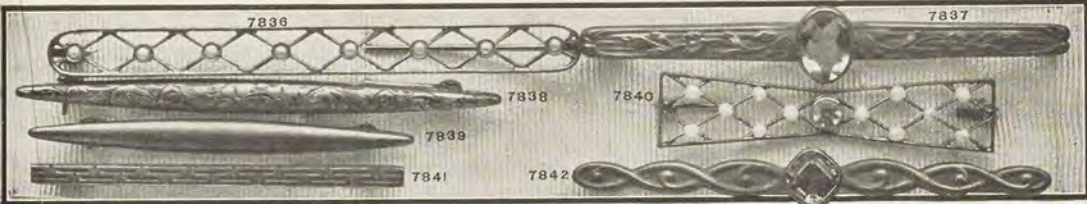

Solid 10kt Gold Bar Pins, Pin and Button Sets.

Illustrations are actual size.

- | | | |
|---|---|--|
| 7836 Polished lattice/work, 8 half pearls \$4 75 | 7838 Roman or polished, engraved, \$3.50; plain \$2 75 | 7840 Polished lattice work, 12 prls. and 1 topaz or ameth. \$4 50 |
| 7837 Rose gold, fancy, amethyst or topaz 3 50 | 7839 Roman or polished, \$2.50; engraved 3 00 | 7841 Rose gold, fancy 2 00 |
| | | 7842 Rose gold, fancy, amethyst or topaz 3 00 |



Illustrations are actual size. Sets consist of three buttons or pins connected by a chain.

- | | | |
|--|--|---|
| 7843 Roman gold, half chased, \$2; with one half pearl in each pin \$2 75 | 7845 Roman gold, plain, \$2.00; with 1 half prl. in each pin. \$2 75 | 7847 Roman gold, plain \$2 25 |
| 7844 Roman gold, bead edge, \$2.00 with 1 half prl. in each pin. 2 75 | 7846 Roman gold, fancy edge, \$2.00; with 1 half pearl in each pin 2 75 | 7848 Roman gold, fancy edge 2 25 |
| | | 7849 Roman gold, bead edge 2 25 |



Solid 14kt Gold Button and Pin Sets.

Illustrations are actual size. Sets consist of three buttons or pins connected by a chain. The stones are genuine.

- | | | |
|---|---|---|
| 7850 Roman or polished, plain \$4 50 | 7855 Roman or pol., bead edge \$3.50; pearl centre, \$4.25; diamond centre, \$11 50 | 7858 Roman or pol., plain, \$3.50; pearl centre, \$4.25; diamond centre, 11 50 |
| 7851 Rom. or pol., fancy edge 4 50 | 7856 Roman or pol., half chased, \$3.50; pearl centre, \$4.25; diamond centre, 11 50 | 7859 Roman or pol., \$4.25; pearl centre, \$4.75; dia. centre. 12 00 |
| 7852 Rom. or pol., fancy edge 4 50 | 7857 Roman or pol., fancy edge, \$3.50; pearl centre, \$4.25; diamond centre, 11 50 | |
| 7853 Rom. gold, light blue enamel, \$4.25; smaller set, 3 75 | | |
| 7854 Roman or polished, fancy edge \$3.50; pearl centre, \$4.25; diamond centre, 11 50 | | |

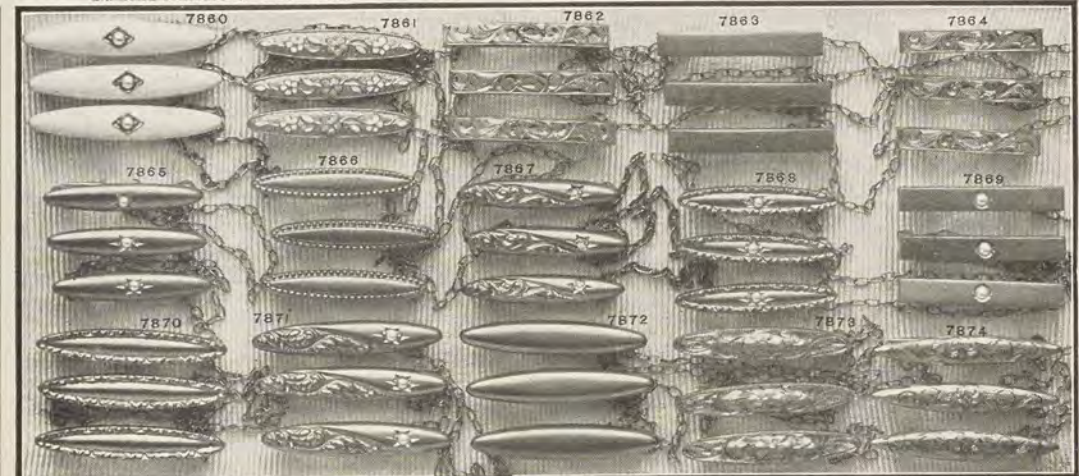

- | | | |
|--|--|---|
| 7860 Enameled, blue, white or pink, with pearl centre, \$7.25; without pearls, \$5 75 | 7866 Roman or polished, bead edge \$3.50; pearl centres, \$4 25 | 7871 Roman or polished, half chased, \$4.25; pearl centres, \$4.75; diamond centres, \$12 00 |
| 7861 Roman gold, light blue enamel, \$4.75; larger set, \$5.00; smaller set, 4 25 | 7867 Roman or polished, half chased, \$3.50; pearl centres, \$4.25; dia. centres, 11 50 | 7872 Roman or polished, plain, \$4.25; pearl centres, \$4.75; diamond centres, 12 00 |
| 7862 Polished, hand-engraved, 5 75 | 7868 Roman or polished, fancy edge \$3.50; pearl centres, \$4.25; diamond centres, 11 50 | 7873 Polished, hand-engraved \$4.25; plain, 3 75 |
| 7863 Polished or Roman, plain, 4 50 | 7869 Roman or pol., pearl centres \$3.50; pearl centres, \$4.25; diamond centres, 11 50 | 7874 Polished, hand-engraved, \$4.75; plain, 3 75 |
| 7864 Polished, hand-engraved, 4 75 | 7870 Roman or polished, fancy edge, \$4.25; pearl centres, \$4.75; diamond centres, 12 00 | |
| 7865 Roman or polished, \$3.50; pearl centres, \$4.25; diamond centres, 11 50 | | |

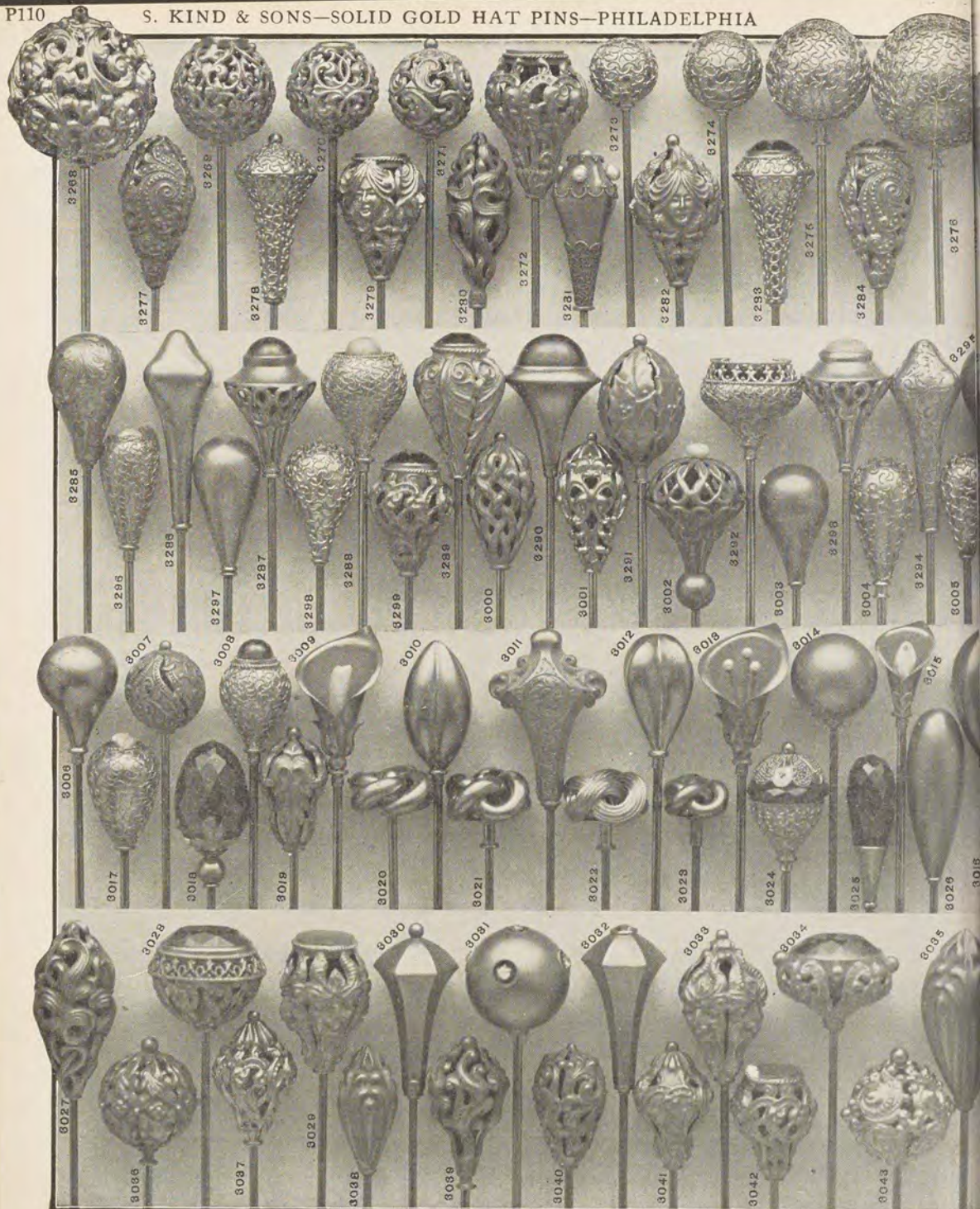

Solid 14kt Gold Hat Pins.

Illustrations of tops are actual size. Filigree is an open work. Pins are genuine. They are suitably packed for gift purposes, for which they are always appropriate.

3268 Pol. open work . . . \$8 75	3287 Open work, amet. . . \$4 00	3006 Plain \$2 75	3025 Cut amethyst . . . \$4 75
3269 Open work, ameth. . . 5 75	3288 Amethyst 5 00	3007 Open work 2 50	3026 Plain 3 00
3270 Open work, topaz . . . 4 75	3289 Amethyst 5 00	3008 Filigree, garnet . . . 4 00	3027 Open work 4 00
3271 Open work 2 50	3290 Topaz 4 75	3009 Bar. pearl 5 50	3028 Open work, ameth. . . 8 00
3272 Signet top 4 75	3291 Open work 3 00	3010 Plain 2 75	3029 Open work, signet. . . 4 00
3273 Filigree 2 00	3292 Filigree, coral 8 00	3011 Engraved 3 75	3030 Plain 3 00
3274 Filigree 3 00	3293 Open work, coral 5 00	3012 Plain 2 75	3031 Five diamonds . . . 31 00
3275 Filigree 4 25	3294 Hand-engraved 5 75	3013 Three pearls 6 00	3032 Amethyst 4 75
3276 Filigree 4 25	3295 Plain 9 50	3014 Plain 2 50	3033 Open work 2 75
3277 Rose 3 00	3296 Filigree 4 00	3015 Baroque pearl 2 50	3034 Open wk., ameth. . . . 7 50
3278 Filigree 4 75	3297 Plain 2 00	3016 Plain 2 50	3035 Rose finish 4 50
3279 Open work, signet 3 75	3298 Filigree 3 50	3017 Filigree 5 00	3036 Open work 2 50
3280 Open work 3 00	3299 Open work, topaz 4 00	3018 Cut amethyst 4 75	3037 Open work 2 50
3281 Five bar. pearls 7 75	3000 Open work 2 50	3019 Open work 2 00	3038 Rose finish 2 75
3282 Open work 3 00	3001 Open work 2 00	3020 Knot pearl 4 25	3039 Open work 2 50
3283 Filigree, ameth. 6 75	3002 Plain 2 75	3021 Knot 3 00	3040 Open work 2 25
3284 Open work, topaz 5 00	3003 Open work, bar. pri 2 75	3022 Fancy knot 3 00	3041 Open work 2 50
3285 Hand-engraved 6 00	3004 Filigree 3 50	3023 Knot 2 50	3042 Open work, signet 3 50
3286 Plain 3 00	3005 Filigree 2 50	3024 Filigree, ameth. 6 75	3043 Open work 3 00

SOLID 10KT GOLD HAT PINS

P111

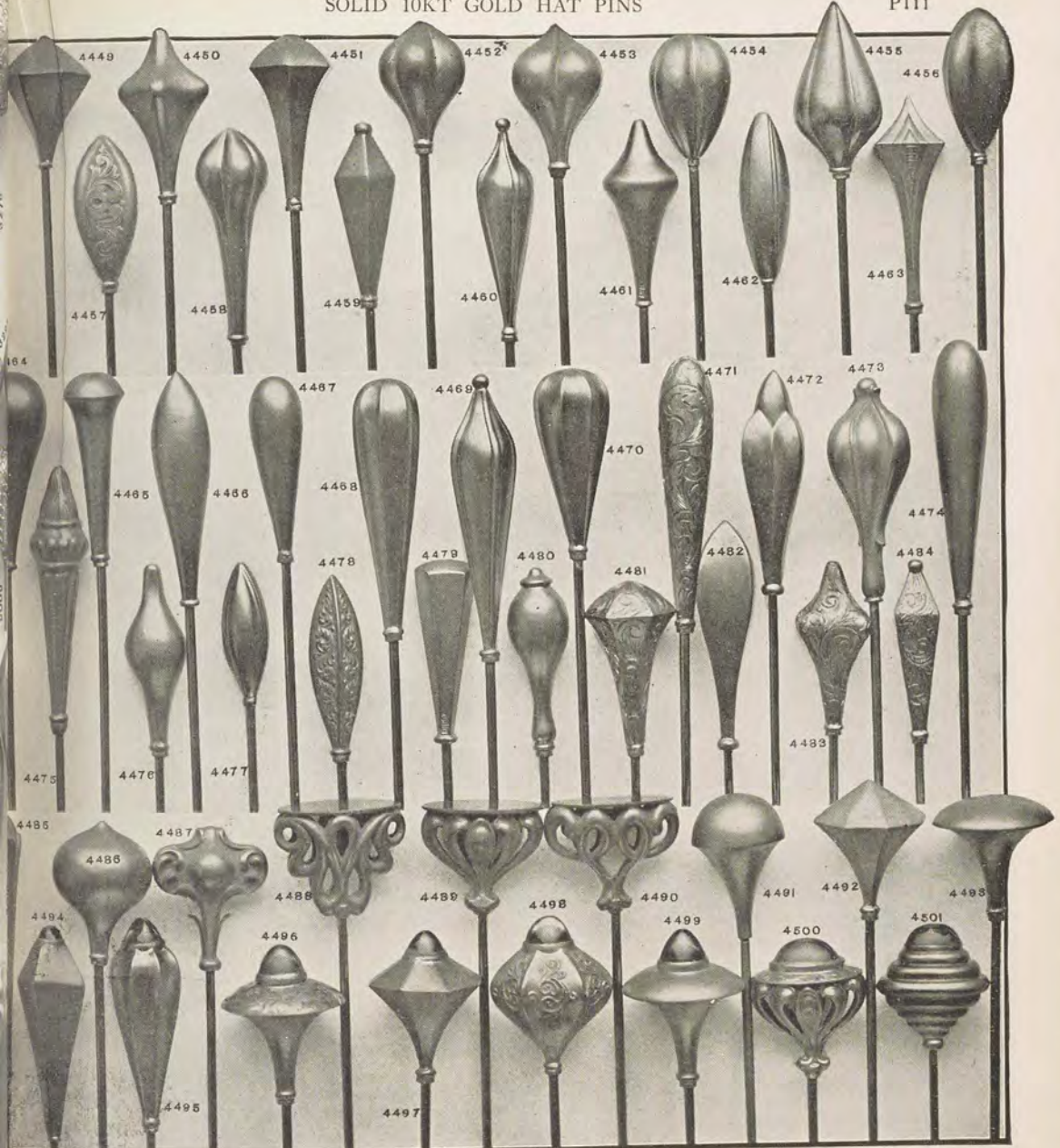

Illustrations of tops are actual size. Pins are full length. Stones are genuine. Signet pins engraved with one Old English or three script letters free of charge. *Rose gold.

4449 Rom. or pol.	\$1 50	4463* Lined	\$1 75	4477 Rom. or pol.	\$1 00	4491 Rom. or pol.	\$1 50
4450 Rom. or pol.	1 75	4464 Rom. or pol.	1 75	4478* Fancy	1 50	4492 Rom. or pol.	2 00
4451 Rom. or pol.	1 50	4465 Rom. or pol.	1 50	4479 Rom. or pol.	1 50	4493 Rom. or pol.	2 00
4452 Rom. or pol.	1 50	4466 Rom. or pol.	1 50	4480 Rom. or pol.	1 50	4494 Garnet top.	2 25
4453* Rom. or pol.	1 75	4467 Rom. or pol.	1 50	4481 Pol., hand-eng.	3 00	4495 Ameth. top.	2 75
4454 Rom. or pol.	1 50	4468 Rom. or pol.	2 25	4482 Rom. or pol.	2 00	4496 Pol. eng. am. top	3 50
4455 Rom. or pol.	1 75	4469 Rom. or pol.	2 25	4483 Pol., hand-eng.	2 50	4497 Roman, ame. top	2 75
4456 Rom. or pol.	1 75	4470 Rom. or pol.	2 00	4484 Pol., hand-eng.	2 75	4498* Eng. ameth. top	3 25
4457* Engraved	1 75	4471 Pol. hand-eng.	2 00	4485 Rom. or pol.	2 25	4499 Ameth. top.	2 75
4458 Rom. or pol.	1 50	4472 Rom. or pol.	2 00	4486 Rom. or pol.	1 75	4500 Pol., ameth. top.	3 50
4459 Rom. or pol.	1 50	4473* Fancy	2 00	4487* Fancy	1 75	4501 Pol., ameth. top.	2 75
4460 Rom. or pol.	1 50	4474 Rom. or pol.	2 00	4488* Signet top.	3 00		
4461 Rom. or pol.	1 25	4475* Fancy	2 00	4489* Signet top.	2 75		
4462 Rom. or pol.	1 25	4476 Rom. or pol.	1 50	4490* Signet top.	2 75		

SOLID INITIALS

1690 1691 1692

Solid 14kt Gold and Sterling Silver Initials.

Illustrations are actual size. In the script initials we can furnish complete alphabet, See safety match box No. 5317, page P229.

	Sterling Silver	14kt Gold
1690 Script, any initial.	\$0 25	\$1 00
1691 Block, any initial.	25	1 25
1692 Block, any initial.	20	50

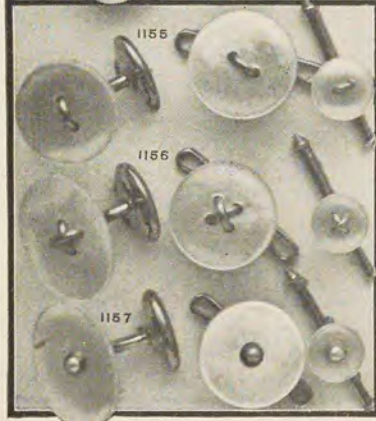
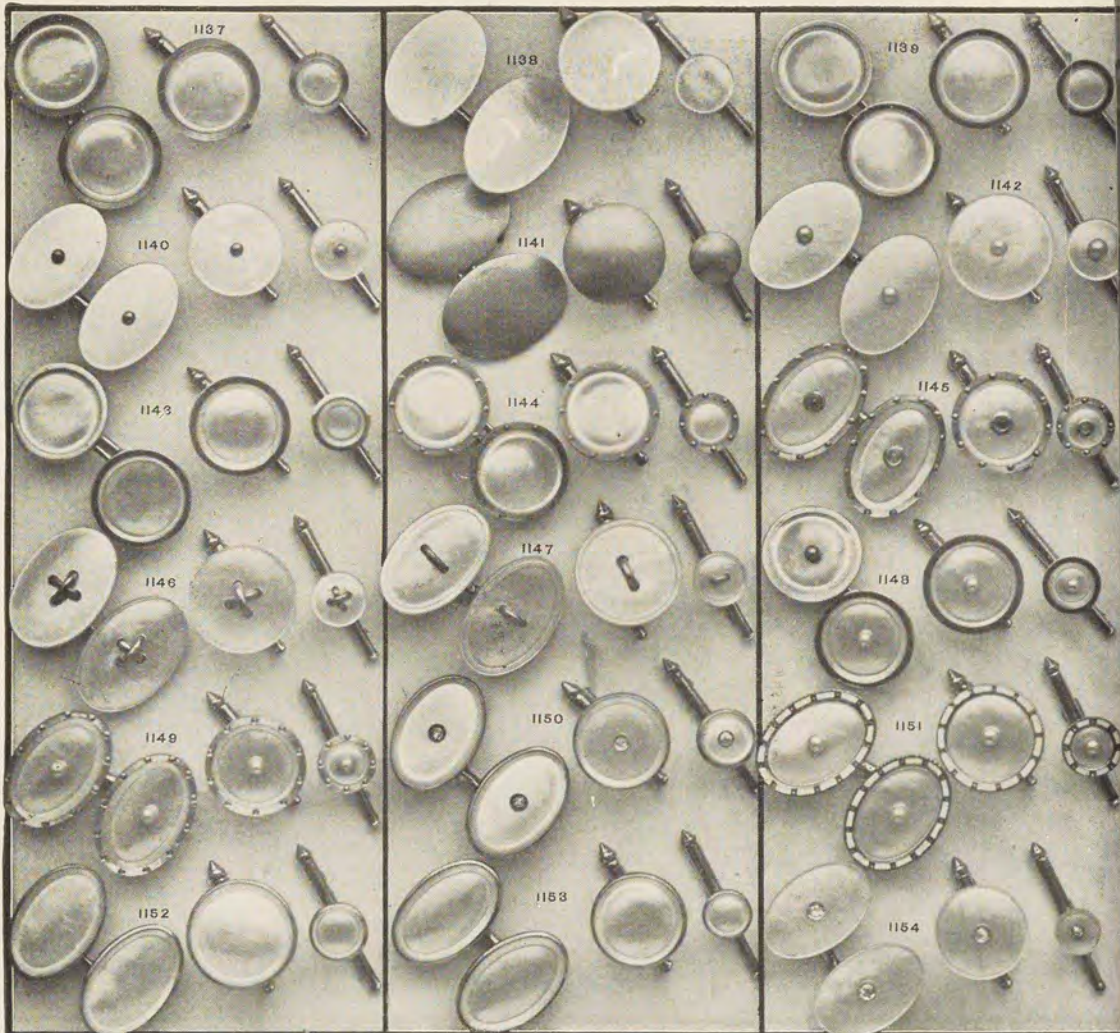

Solid 14kt Gold Sets for Men.

Illustrations are actual size. Hand-polished mother of pearl with genuine stones and solid 14kt gold and platinum mounting.

The studs and vest buttons are fitted with self-fastening "Larter" spring backs. Larter shirt studs can be worn in any style shirt, either buttonhole or eyelet. These vest buttons and shirt studs are automatic in action, and can be inserted or removed in an instant. They have the broadest guarantee possible; a new one given in case of breakage. Sets consist of a pair of flat link buttons, three studs and six vest buttons, tastefully packed in a fine velvet-lined leather case. We sell the link buttons, studs and vest buttons separately at prices quoted. Studs and vest buttons singly at same rate.

	Links.	Studs.	Vest Buttons.	Complete.
1136 (Shown above in case)				
diamond centre.....	\$30 00	\$16 00	\$44 00	\$90 00
1137 Gold-lined edge.....	7 50	4 50	14 00	26 00
Platinum-lined edge..	12 00	6 75	20 50	39 25
1138 Plain.....	6 50	3 50	14 00	24 00
1139 Gold edge.....	6 75	4 00	13 00	23 75
1140 Gold ball centre.....	8 00	3 75	12 00	23 75
Platinum ball centre..	9 50	4 75	15 00	29 25
1141 Polished or Roman gold.....	Links.	Studs.	Vest	Com- plete.
1142 Whole pearl centre.....	\$6 75	\$3 00	\$16 00	\$25 75
1143 Platinum edge.....	13 50	14 00	22 00	49 50
1144 Gold-lined and dot edge.....	11 50	6 50	19 50	37 50
Platinum lined and dot edge.....	7 50	4 50	14 00	26 00
1145 Gold-lined and dot edge, sapphire centre.....	12 00	6 75	20 50	39 25
1146 Gold thread centre.....	15 00	6 00	18 00	39 00
Platinum thread centre.....	3 50	4 00	11 00	18 50
1147 Gold thread centre.....	7 00	5 00	14 50	26 50
Platinum thread centre.....	3 00	3 75	10 00	16 75
1148 Gold edge, whole pearl centre.....	5 00	4 50	12 00	21 50
Platinum edge, whole pearl centre.....	11 00	6 00	19 50	36 50
1149 Gold-lined, dot edge whole pearl centre.....	15 50	8 50	26 00	50 00
1150 Platinum-lined, dot edge, whole pearl centre.....	Links.	Studs.	Vest	Com- plete.
Gold edge, diamond centre, Platinum edge, diamond centre.....	\$19 50	\$8 75	\$26 50	\$54 75
1151 Gold & white enamel edge, whole pearl centre.....	30 00	18 00	38 00	86 00
Platinum edge, diamond centre.....	41 00	28 50	65 50	135 00
1152 Gold edge.....	23 00	10 00	36 00	69 00
Platinum edge.....	8 50	4 50	16 00	29 00
1153 Gold edge.....	11 50	6 50	23 50	41 50
Platinum edge.....	8 50	4 00	14 00	26 50
1154 Plain, diamond centre.....	11 50	5 50	19 50	36 50
Platinum edge.....	30 00	15 00	44 00	89 00
1155 Gold thread.....	\$3 00	\$3 00	\$6 00	\$12 00
1156 Gold thread.....	3 50	3 25	6 50	13 25
1157 Half pearl centre.....	4 75	4 75	8 75	18 25



1136



Solid 14kt Gold Spring Back Studs.

1158 Dia. cen., \$15.00; prl. cen.	\$6 50	1190 Diamond centre.	\$18 00	1215 Rom. or pol., dome top.	\$3 00	
1159 Dia. cen., \$15.50; prl. cen.	6 50	1191 Dia. cen., \$18.00; prl. cen.	7 50	1216 Rom. or pol., dome top.	2 75	
1160 Dia. cen., \$16.00; prl. cen.	6 75	1192 Diamond centre.	28 00	1217 Roman or pol., ball top.	3 00	
1161 Dia. cen., \$12.00; prl. cen.	5 75	1193 Diamond centre.	22 00	1218 Lar. size, \$3.50; sma. size.	2 75	
1162 Gold ball centre.	5 00	1194 Gold edge, sapphire centre.	8 00	1219 Roman or polished.	3 50	
1163 Gold ball cen., \$6.75; sma. size.	5 50	1195 Gold edge, diamond centre.	24 00	1220 Lar. size, \$3.75; sma. size.	3 00	
1164 Diamond centre.	4 50	1196 Pearl centre.	5 50	1221 Amethyst or topaz.	5 75	
1165 Diamond centre.	27 00	1197 Pearl cen., \$5.50; sma. size.	5 50	1222 Garnet.	5 50	
1166 Diamond centre.	20 00	1198 Gold edge, pearl centre.	5 00	1223 Amethyst or topaz.	5 00	
1167 Diamond centre.	18 00	1199 Whole pearl centre.	8 75	1224 Garnet.	4 50	
1168 Lined edge, diamond centre.	18 00	1200 Gold edge, whole pearl centre.	9 50	1225 Amethyst or topaz.	5 00	
1169 Lined edge, diamond centre.	14 00	1201 Smaller size.	8 75	1226 Mother of pearl, plat. edge.	6 75	
1170 Diamond centre.	18 00	1202 Roman gold, bead edge.	7 00	1227 Mother of pearl, plat. edge.	5 50	
1171 Diamond centre.	14 00	1203 whole pearl centre.	5 50	1228 Mother of pearl, gold bead centre, \$3.75; larger size.	3 75	
1172 Diamond centre.	40 00	1204 Mother of pearl, gold thread centre, \$3.75; smaller size.	3 75	1229 Imitation pearl, prong settings, \$5.00; smaller size, \$4.75; still smaller.	4 50	
1173 Diamond centre.	26 00	1205 Mother of Pearl, gold thread centre, \$4.00; smaller size.	3 75	1230 Imitation pearl, set on peg.	4 75	
1174 Diamond centre.	20 00	1206 Roman or polished.	3 75	1231 Lar. size, \$5.00; sma. size.	4 50	
1175 Diamond centre.	10 00	1207 Roman or polished.	3 50	1232 White or black enamel.	4 50	
1176 Bead edge, diamond centre.	14 00	1208 Roman or polished.	3 00	1233 Smaller size.	4 00	
1177 Bead edge, diamond centre.	20 00	1209 Roman or polished.	3 00	1234 White or black enamel.	3 00	
1178 Bead edge, diamond centre.	18 00	1210 Roman or polished.	2 75	1235 Roman or pol., full chased.	3 50	
1179 Dome top, diamond centre.	40 00	1211 Roman or polished.	2 50	1236 Smaller size.	3 00	
1181 Dome top, diamond centre.	28 00	1212 Roman or polished.	2 50	1237 Roman or pol., half chased.	3 50	
1182 Dome top, diamond centre.	18 00	1213 Polished, engine turned edge.	4 50	1238 Smaller size.	3 00	
1183 Dome top, diamond centre.	10 00	1214 Polished, engine turned edge.	4 50	1239 Roman or pol., chased edge.	3 50	
MOTHER OF PEARL		1215 Lined edge, \$3.50; sma. size.	3 00	1240 Roman or pol., chased edge.	3 00	
1184 Diamond centre.	56 00	1216 Rom. of pol., dome top.	3 75	1241 Larger size.	3 50	
1185 Five diamonds in centre.	44 00	1217 Rom. of pol., dome top.	3 50	1242 Rose gold, fancy.	3 00	
1186 Three diamonds in centre.	32 00				1243 Rose gold, fancy.	4 50
1187 Three diamonds in centre.	26 00					
1188 Enameled, gold edge, \$5.50; with diamond centre.	24 00					
1189 Gold edge, diamond centre.	24 00					
Pearl centre.	5 50					

Illustrations actual size. Stones genuine. Prices quoted are for set of three, but we sell one or two at same rate. New stud in exchange for a broken one.



Solid 14kt Flat Back Studs.

MOTHER OF PEARL		1252 Cabochon garnet.	\$5 50	1263 Rom. or pol., dome top.	\$5 50
1239 Diamond centre.	\$18 00	1253 Amethyst or topaz.	5 75	1264 Roman or polished.	3 00
1240 Diamond centre.	16 00	1254 Cabochon garnet.	4 50	1265 Roman or polished.	2 75
1241 Whole pearl centre.	8 75	1255 Amethyst or topaz.	5 00	1266 Roman or polished.	2 50
1242 Half pearl centre.	5 50	1256 Rom. or pol., diamond centre.	2 00	1267 Roman or polished.	2 25
1243 Gold thread centre.	4 00	1257 Dome top, diamond centre.	21 50	1268 Rom. or pol., dome top.	2 00
1244 Gold thread centre.	3 75	1258 Rom. or pol., diamond centre.	18 00	1269 Rom. or pol., dome top.	5 00
1245 Gold thread centre.	3 75	1259 Rom. or pol., ball top.	3 50	1270 Rom. or pol., dome top.	4 75
1246 Gold thread centre.	3 75	1260 Rom. or pol., ball top.	3 00	1271 Rom. or pol., dome top.	4 50
1247 Gold edge.	6 00	1261 Rom. or pol., ball top.	2 75	1272 Rom. or pol., dome top.	4 50
1248 Gold edge.	5 00	1262 Rom. or pol., lined edge.	3 75	1273 Rom. or pol., head edge.	2 50
1249 Gold edge.	4 00	1263 Rom. or pol., lined edge.	3 00	1274 Cabochon opal, \$11.50; jade \$4.50; white carnelian.	4 50
1250 Pearl centre.	8 75				

Illustrations are actual size. Stones are genuine. Prices quoted are for sets of three, but we sell one or two at same rate.

Solid 14kt Gold Link Buttons.

Illustrations are actual size. Plain patterns may be had polished or Roman, fancy patterns, rose finish. Suitable engraving without charge.

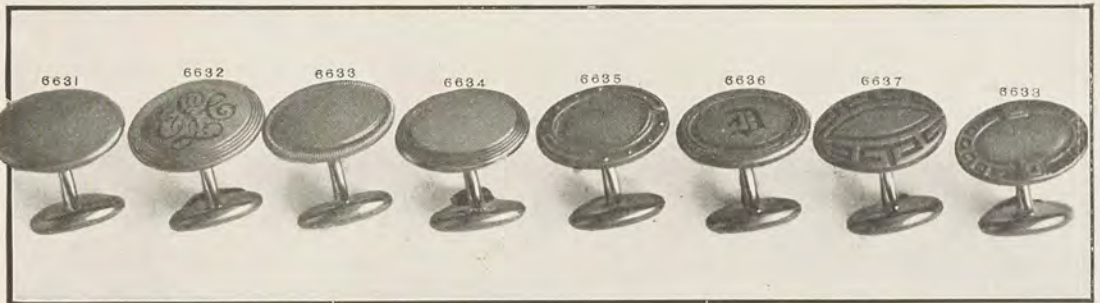

Any of the above, from 6631 to 6638 inclusive, \$4.50 per pair.



These solid 14kt gold link buttons, \$3.75 per pair.

At each price an excellent selection is shown.

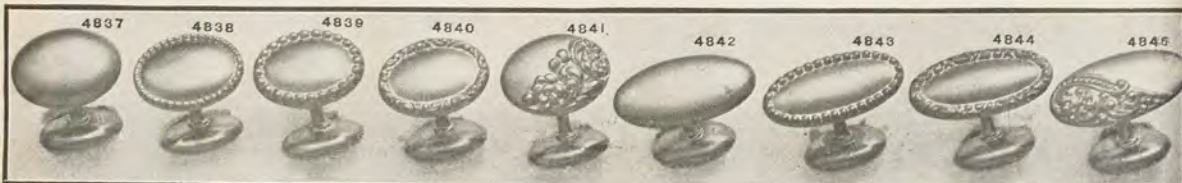

Any of the above solid 14kt gold link buttons, \$3.00 per pair.

This arrangement makes selection easy.



Solid Gold Kremenz Collar Buttons.

Illustrations are actual size Buttons can be had in polished or Roman.

	14kt	10kt		14kt	10kt
6639	Pointer (rigid)	\$1 50	6644	Medium post	\$1 50
6640	Long post	1 50	6645	Short post	\$0 85
6641	Medium post	1 50	6646	Long post	1 25
6642	Short post	1 50	6647	Medium post	1 25
6643	Long post	1 50	6648	Short post	1 25

The collar buttons shown above are made entirely of one piece. If broken, from any cause, we will give a new one in exchange.

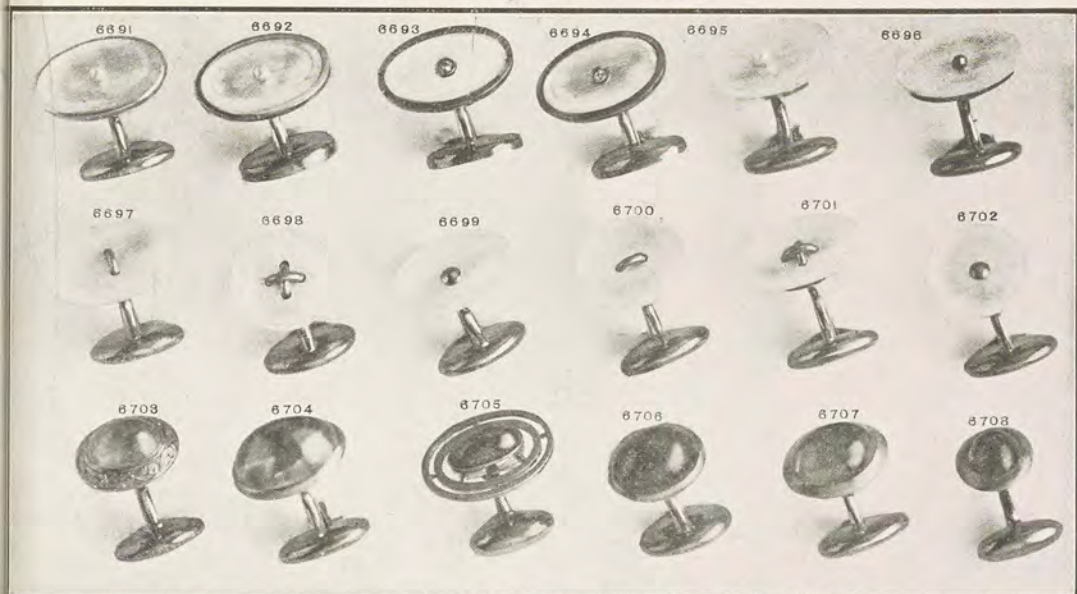

Solid 14kt Gold Link Buttons with Pearls and Other Settings.

Illustrations are actual size. The buttons are heavy and well made. The stones are genuine and of fine quality.

6691 Mother of pearl, platinum edge, \$11.00; pearl centres.....	\$13 00	6698 Mother of pearl, double gold thread	\$5 50
6692 Mother of pearl, platinum edge, \$12.00; pearl centres, \$14.00; diamonds.....	25 50	6699 Mother of pearl, gold disk centres.....	5 75
6693 Mother of pearl, fancy gold edge, \$8.00; pearl centres, \$10.00; diamonds.....	22 00	6700 Mother of pearl, single gold thread	5 00
6694 Mother of pearl, lined gold edge, \$8.00; pearl centres, \$10.00; diamonds.....	22 00	6701 Mother of pearl, double gold thread	6 00
6695 Plain mother of pearl, \$5.50; pearl centres, \$8.75; diamonds.....	25 50	6702 Mother of pearl, gold disk centres.....	5 00
6696 Mother of pearl, gold shot centres, \$6.00; platinum shot.....	6 75	6703 Engraved gold band, garnet, amethyst or topaz.....	8 75
6697 Mother of pearl, single gold thread	5 75	6704 Plain gold band, amethyst, \$9.50; topaz, \$11.00; garnet.....	16 00
		6705 Double ring edge, jade or garnet, \$12.00; topaz.....	13 50
		6706 Plain gold band, amethyst or garnet, \$9.75; topaz.....	8 75
		6707 Plain gold band, jade, \$8.00; amethyst \$8 75; garnet, 11 00	11 00
		6708 Plain gold band, topaz, amethyst or garnet.....	5 50



Solid 14kt Gold Link Buttons \$5.00 per pair.

6709 to 6732 Any of the above buttons, \$5.00 per pair. They are heavy and well made, of solid 14kt gold, finished in polished, Roman or rose.

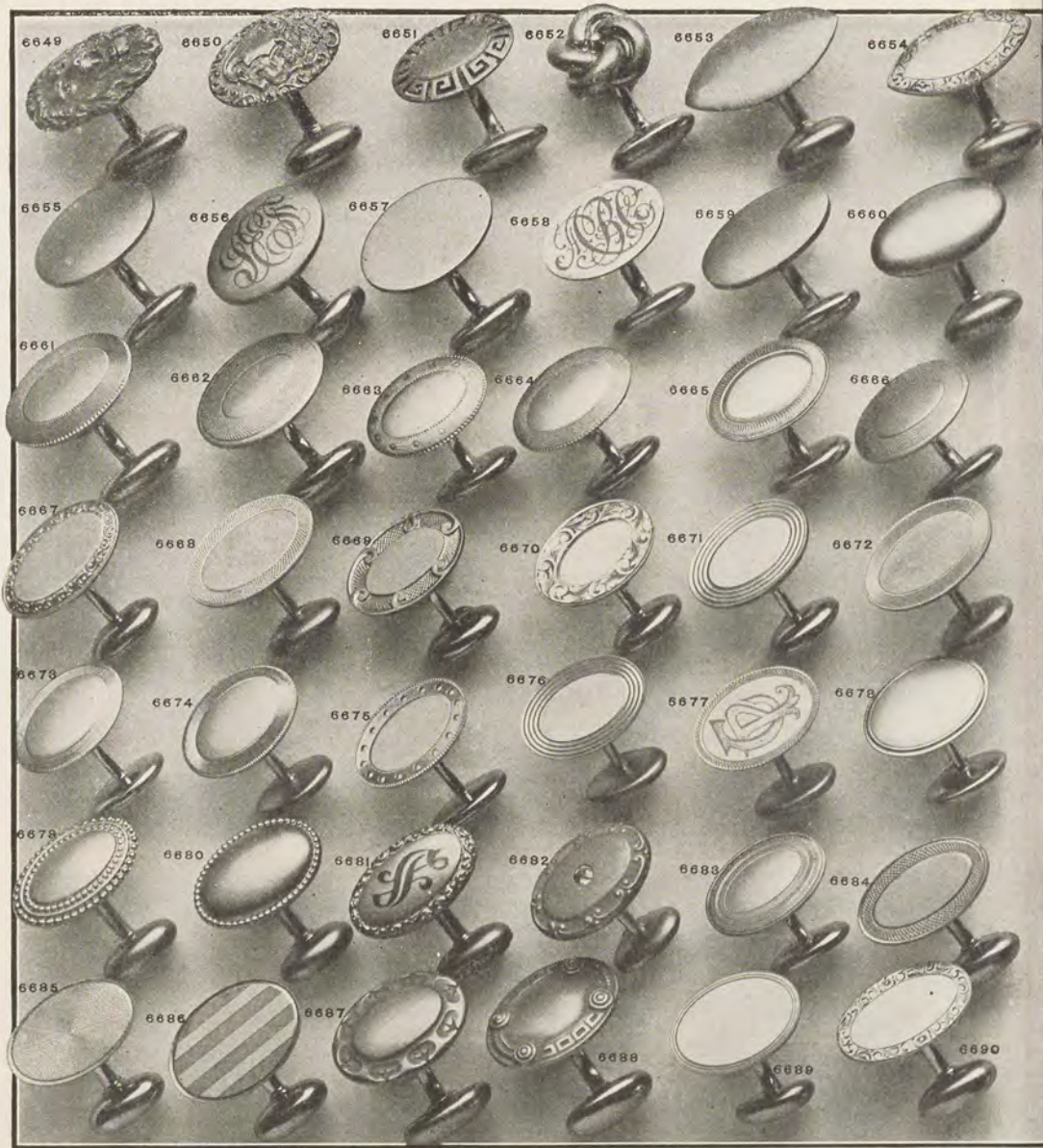

Solid 14kt Gold Link Buttons.

Illustrations are actual size. The buttons are heavy and well made.

6649 Lion's head, ruby eyes, rose finish	\$13 00	6667 Roman or polished, chased edge, heavy, \$10.00; medium, \$8.75; light,	\$7 50	6675 Polished, engine turned edge	\$5 50
6650 Lion, pol., \$9.00; smaller . . .	6 75	6668 Roman or polished, engine turned edge, heavy, \$10.00; medium, \$8.75; light,	7 50	6676 Rom. or polished, lined edge	5 50
6651 Fancy, pierced edge, rose fin.	8 00	6669 Roman or polished, engine turned edge, heavy, \$10.00; medium, \$9.00; light,	7 50	6677 Rom. or pol., engine turn edge	5 50
6652 Knot, Rom. or pol., \$5.25; smaller	5 00	6670 Polished, engraved edge, heavy, \$13.50; medium, \$12.00; light,	9 00	6678 Rom. or polished, lined edge	5 50
6653 Plain, \$7.50; engraved edge . . .	8 75	6671 Polished, lined edge, heavy, \$10.00; medium, \$8.75; light,	7 50	6679 Rom. or polished, bead edge	5 75
6654 Engraved edge, \$6.75; plain . . .	5 75	6672 Roman or polished, lined edge heavy, \$10.00; medium, \$8.75; light,	7 50	6680 Rom. or polished, bead edge	5 75
6655 Rom. or pol., \$7.50; larger	8 75	6673 Rom. or polished, lined edge heavy, \$10.00; medium, \$8.75; light,	7 50	6681 Rom. or polished, fancy edge	6 00
6656 Rom. or pol., \$11.00; larger . . .	13 00	6674 Polished, engine turned edge	5 75	6682 Rose finish, fancy edge, sapphire centre,	7 50
6657 Rom. or pol., \$10.00; larger . . .	13 00	6675 Polished, engine turned edge	5 75	6683 Polished, eng. turned edge, . . .	5 75
6658 Rom. or pol., \$6.00; larger	8 75	6676 Polished, lined edge, heavy, \$11.00; medium, \$9.50; light,	9 50	6684 Roman or polished, engine turned edge, \$8.75; lighter . . .	5 75
6659 Rom. or pol., \$9.50; larger	11 00	6677 Polished, lined edge, heavy, \$10.00; medium, \$8.75; light,	7 50	6685 Polished, fancy,	6 75
6660 Rom. or pol., \$5.50; larger	6 75	6678 Roman or polished, lined edge heavy, \$10.00; medium, \$8.75; light,	7 50	6686 Polished, lined,	8 75
6661 Polished, lined edge,	9 50	6679 Roman or polished, lined edge heavy, \$10.00; medium, \$8.75; light,	7 50	6687 Rose finish, fancy edge	10 00
6662 Polished, engine turned edge	9 50	6680 Polished, lined edge, heavy, \$11.00; med., \$9.50; light	6 75	6688 Rose finish, fancy edge	10 00
6663 Polished, engine turned edge	5 75	6681 Polished, engraved edge, heavy, \$10.00; medium,	7 00	6689 Polished, lined edge, heavy,	7 00
6664 Polished, lined edge,	5 75	6682 Polished, engine turned edge	5 75		
6665 Polished, engine turned edge	5 75				
6666 Polished, engine turned edge	5 75				

We buy old gold and silver. Send us whatever may have accumulated in the way of old jewelry, or other articles made of gold or silver. Upon receiving such shipments we carefully test and weigh each article to determine its actual value. We hold it until you have advised us that the amount is satisfactory. We will send you an equivalent amount in new goods or in cash. In case you are not satisfied with our allowance, we will, upon request, return the articles, as received, at our expense.

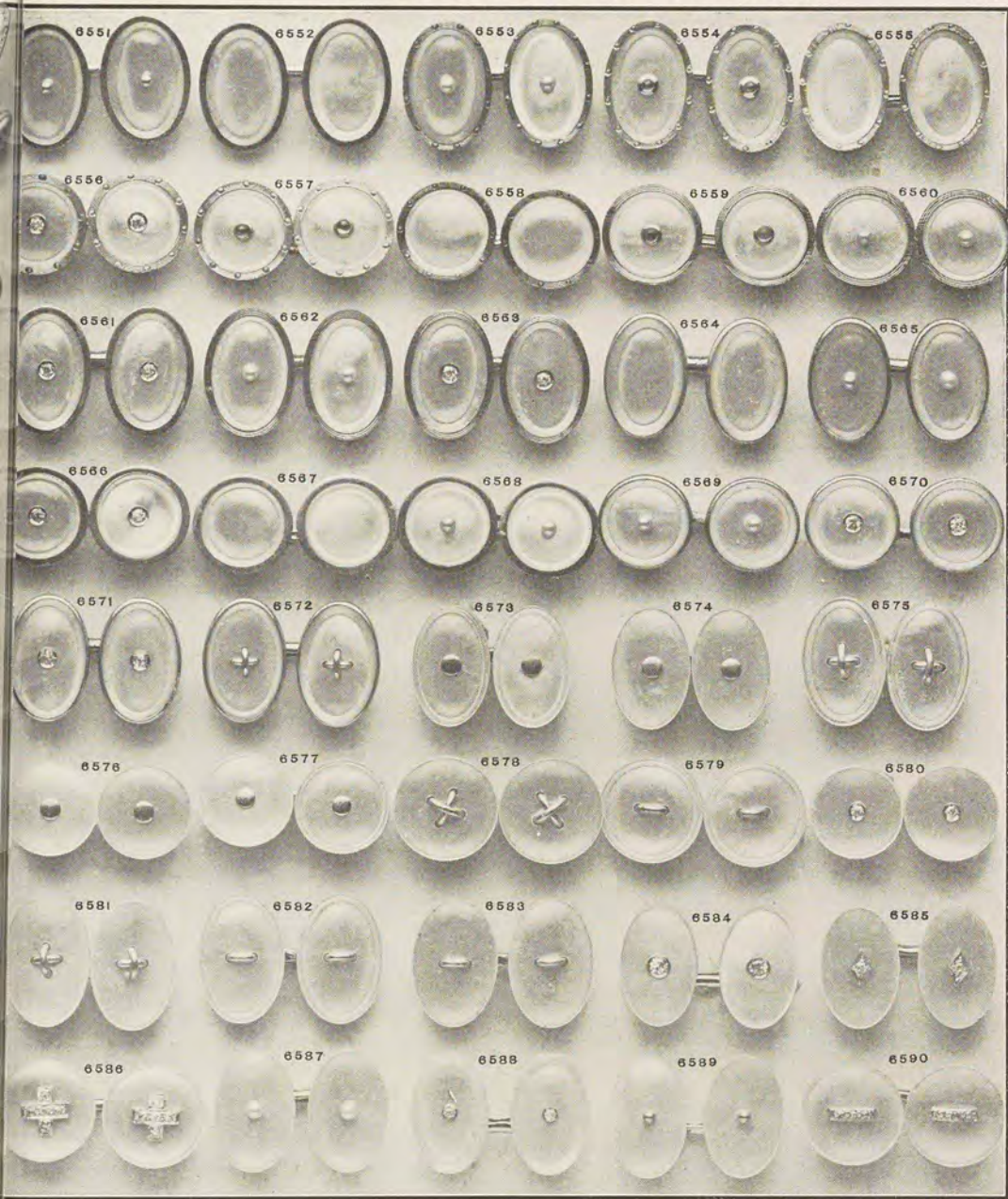

Mother of Pearl Link Buttons.

Illustrations are actual size. The pearl and workmanship are of the best quality. The stones are genuine. All are mounted in 14kt gold or platinum.

6551 Plain platinum edge and shot centre	\$17 00	6563 Lined plat. edge (diamond centres)	\$41.50; 14kt gold	6577 Lined edge, plat. disk centres,	\$4.00; 14kt gold centres	\$2 75
6552 Plain platinum edge, \$14.00; 14kt gold	9 50	6564 Plain platinum edge, \$11.50; 14kt gold	8 50	6578 Plain, plat. double thread	\$6.50; 14kt gold	3 00
6553 Fancy platinum edge (whole pearl centre), \$19.50; 14kt gold	15 00	6565 Plain platinum edge (whole pearl cen.)	\$16.00; 14kt gold	6579 Lined edge, platinum single thread	\$4.75; 14kt gold	2 75
6554 Fancy plat. edge (sapphire centres), \$18.50; 14kt gold	15 00	6566 Plain plat. edge (dia. cen.)	\$11.50; 14kt gold	6580 Plain, with 4 diamonds,	2 diamonds	18 00
6555 Fancy platinum edge, \$15.00; 14kt gold	10 00	6568 Plain plat. edge (whole pearl centres), \$15.50; 14kt gold	11 00	6581 Plain, plat. double thread,	\$7.00; 14kt gold	3 50
6556 Fancy platinum edge (diamond centres)	39 00	6569 Plain plat. edge (whole pearl centres), \$15.50; 14kt gold	12 00	6582 Lined edge, plat. single thread	\$5.00; 14kt gold	3 00
6557 Fancy plat. edge (sapphire centres), \$18.50; 14kt gold	10 00	6570 Plain plat. edge (diamond centres), \$41.00; 14kt gold	28 00	6583 Plain, platinum single thread	\$5.00; 14kt gold	3 00
6558 Fancy platinum edge, \$12.00; 14kt gold	7 50	6571 Plain plat. edge (diamond centres), \$41.00; 14kt gold	30 00	6584 Plain, with 4 diamonds,	2 diamonds	20 00
6559 Lined 14kt gold edge (sapphire centres)	10 00	6572 Plain plat. edge and double thread centre	14 00	6585 Plain, with 4 diamonds,	20 diamonds	28 00
6560 Lined platinum edge (whole pearl centres), \$16.00; 14kt gold	11 50	6573 Lined edge, plat. disk centre,	\$4.50; 14kt gold	6586 Plain, platinum centre, with	20 diamonds	80 00
6561 Plain plat. edge (diamond centres), \$41.00; 14kt gold	34 00	6574 Plain, platinum disk centres,	\$4.50; 14kt gold	6587 Plain, whole pearl centre,	\$10.00; larger size	13 50
6562 Lined platinum edge (whole pearl centres), \$19.50; 14kt gold	15 00	6575 Lined edge, platinum double thread,	\$7.00; 14kt gold	6588 Beveled edge, with 4 dia.		24 00
		6576 Plain, platinum disk centres,	\$4.00; 14kt gold	6589 Plain, plat. shot centre,	\$9.50; 14kt gold centres	8 00
				6590 Plain, plat. centres, with 12	diamonds	43 00

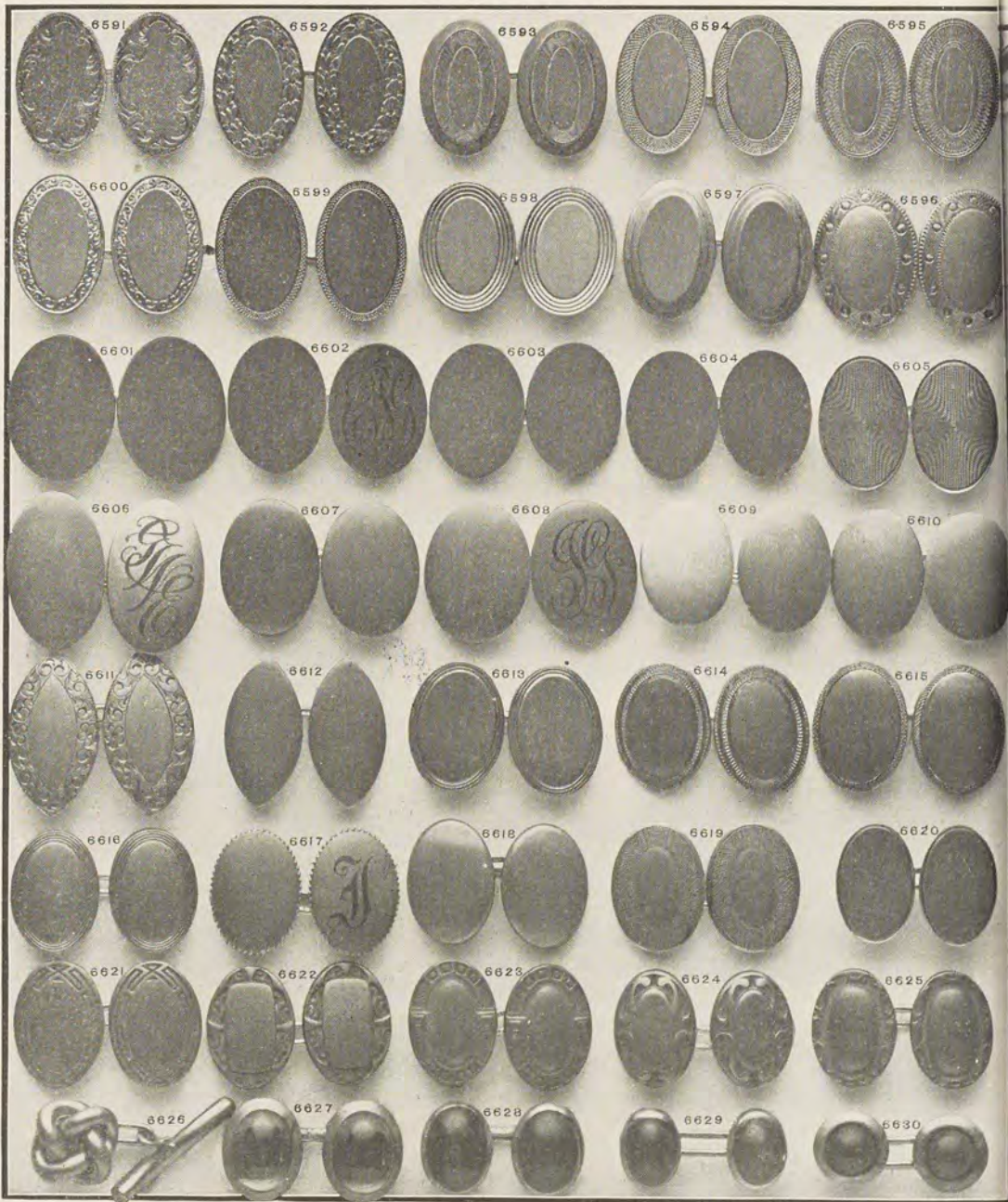

Solid 14kt Gold Flat Link Buttons.

Illustrations are actual size. The buttons are heavy and well made.

6591 Hand engraved, \$13.50; lighter, \$11.00; heavier, \$16 00	6603 Plain, flat, \$8 75	6618 Plain, dome top, \$5.50; smaller, \$5.00; larger, \$6 75
6592 Hand engraved, \$13.50; lighter, \$11.00; heavier, \$19 00	6604 Plain, flat, \$7 50	6619 Eng. turned edge, \$8.00; hvr., \$11 50
6593 Plain, dome top, \$11.00; lighter, \$11.00; heavier, \$13 50	6605 Rayline, \$11 00	6620 Lined, \$8.50; larger, \$10 00
6594 Engine turned edge, \$13.50; lighter, \$13.50; heavier, \$19 00	6606 Plain, dome top, \$20.00; smaller, \$16 00	6621 Fancy edge, rose finish, \$6 75
6595 Engine turned edge, \$13.50; lighter, \$8.00; heavier, \$19 00	6607 Plain, dome top, \$17.00; larger, \$20 00	6622 Fancy edge, rose finish, \$5 50
6596 Shot edge, \$11.50; heavier, \$13 50	6608 Plain, dome top, \$12 00	6623 Fancy edge, rose finish, \$5 50
6597 Step edge, \$16.00; lighter, \$11.00; heavier, \$16 00	6609 Plain, dome top, \$10 00	6624 Fancy edge, rose finish, \$5 00
6598 Lined edge, \$11.00; lighter, \$8.00; heavier, \$16 00	6610 Plain, dome top, \$6 75	6625 Fancy edge, rose finish, \$5 00
6599 Engine turned edge, \$16.00; lighter, \$11.00; heavier, \$19 00	6611 Engraved edge, \$15.00; plain, \$12 00	6626 Knot, \$7.75; smaller, \$6.75; larger, \$10 00
6600 Chased edge, \$13.50; lighter, \$11.00; heavier, \$19 00	6612 Plain, \$9.50; engraved edge, \$11 50	6627 Cabochon, bldst., \$10.00; ameth., \$13.50; topaz, \$16 00
6601 Plain, flat, \$20.00; lighter, \$17 00	6613 Lined edge, \$10.00; lighter, \$8.75; heavier, \$14 00	6628 Cabochon sard., \$11.00; topaz \$15.50; garnet, \$17 50
6602 Plain, flat, \$13 00	6614 Engine turned edge, dome top, \$8 00	6629 Cabochon topaz, \$11.00; ameth. or garnet, \$10 00
	6615 Engine turned edge, dome top, \$8 00	6630 Cabochon, topaz, garnet or amethyst, \$7 00
	6616 Lined edge, dome top, \$5.50; lighter, \$5.00; heavier, \$6 75	
	6617 Bead edge, \$5.50; smaller, \$5.00; larger, \$6 75	

Mail orders are filled promptly and accurately.

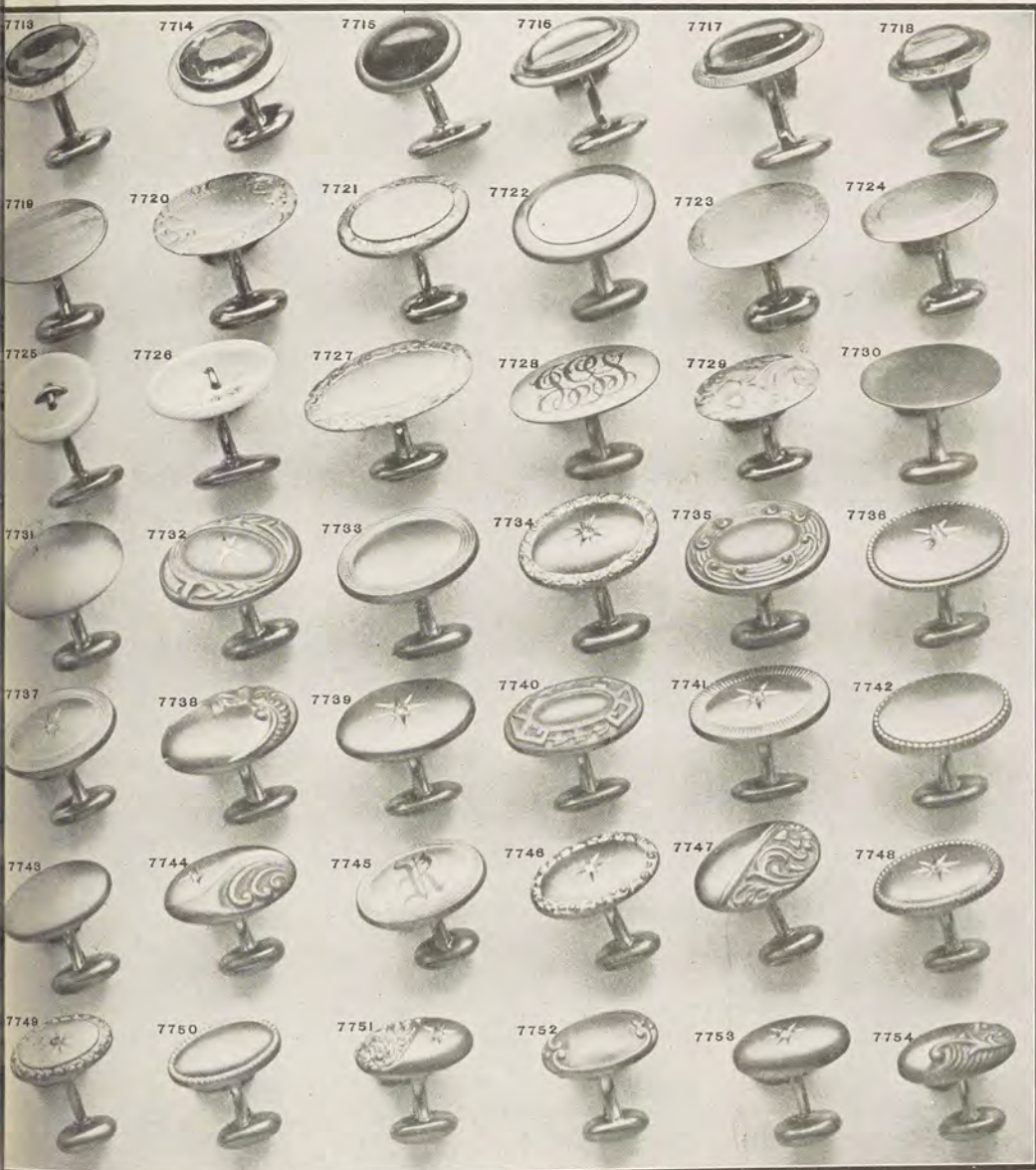

Solid 10kt Gold Link Buttons.

Illustrations are actual size.

7713 Engraved, amethyst, topaz or garnet.....	\$4 50	7728 Plain, roman or polished, large, \$4.00; medium (illustrated), \$3.00; small.....	\$2 50	7741 Roman or polished, with dias., \$4.50; without diamonds.....	\$2 50
7714 Plain, amethyst or topaz.....	3 75	7729 Full engraved, large, \$5.50; medium, \$4.50; small, (illustrated).....	3 25	7742 Roman or polished, with dias., \$4.50; without diamonds.....	2 50
7715 Plain, cab. garnet, \$6.00; amethyst, \$5.00; sardonyx.....	4 00	7730 Roman or polished, large, \$4.00; medium, \$3.50; small, (illustrated).....	3 00	7743 Roman or polished, with dias., \$4.00; without diamonds.....	2 00
7716 Plain, cab. amethyst or topaz, \$5.75; garnet.....	6 25	7731 Roman or polished, with dias., \$5.00; without diamonds.....	3 00	7744 Rose gold, with dias., \$4.00; without diamonds.....	2 00
7717 Engine turned, cab. topaz or ameth., \$6.00, garnet.....	6 50	7732 Rose gold, with rose dias., \$5.00; without diamonds.....	3 00	7745 Roman or polished, with dias., \$4.00; without diamonds.....	2 00
7718 Plain, cab. ameth. or topaz, \$5.00; garnet.....	5 25	7733 Roman or polished, with rose dias., \$5.00; without dias.....	3 00	7746 Roman or polished, with dias., \$4.00; without diamonds.....	2 00
7719 Engine turned.....	4 50	7734 Rose gold, with dias., \$4.50; without diamonds.....	3 00	7747 Rose gold, with dias., \$4.00; without diamonds.....	2 00
7720 Engine turned edge, large, (illustrated), \$5.00; small.....	4 00	7735 Rose gold, with diamonds, \$5.00; without diamonds.....	3 00	7748 Roman or polished, with dias., \$4.00; without diamonds.....	2 00
7721 Engraved edge, \$2.75; plain.....	2 00	7736 Roman or polished, with dias., \$5.00; without dias.....	3 00	7749 Roman or polished, with dias., \$3.00; without diamonds.....	1 50
7722 Plain, \$3.00; engraved edge.....	4 00	7737 Roman or polished, with dias., \$4.50; without diamonds.....	2 50	7750 Roman or polished, with dias., \$3.00; without diamonds.....	1 50
7723 Lined edge, large (illustrated), \$5.00; medium, \$4.00; small.....	3 00	7738 Rose gold, with dias., \$4.50; without diamonds.....	2 50	7751 Roman or polished, with dias., \$3.00; without diamonds.....	1 50
7724 Engine turned edge, large, \$5.00; medium, (illustrated) \$4.00; small.....	3 00	7739 Roman or polished, with dias., \$4.50; without diamonds.....	2 50	7752 Roman or polished, with dias., \$3.00; without diamonds.....	1 50
7725 Mother of pearl, double thread, \$3.25; single thread.....	3 00	7740 Rose gold, with dias., \$4.50; without diamonds.....	2 50	7753 Roman or polished, with dias., \$3.00; without diamonds.....	1 50
7726 Mother of pearl, single thread, \$3.25; double thread.....	3 50			7754 Rose gold, with dias., \$3.00; without diamonds.....	1 50
7727 Engraved edge, large, (illustrated), \$5.00; medium, \$4.00; small.....	3 00				

Guarantee: Every article in this Catalogue is guaranteed to be exactly as represented, to be the best value obtainable and to be perfectly satisfactory to the purchaser. If any article selected from us by mail fails to please upon receipt, for any reason, it may be returned at our expense and we will refund the price in full.



Solid 14kt Gold and Platinum Scarf Pins.

Illustrations are actual size. The stones are genuine and of fine quality. Most of the pins are Rose finish.

6931	Diamond and sapphire, \$14.00; diamond and amethyst, or diamond and topaz	\$11 00	6953	Amethyst, topaz or garnet.	\$6 00	6985	Engraved, garnet, \$7.50; amethyst, \$7.00; topaz.....	\$6 50
6932	Diamond, \$9.00; sapphire, \$4.50; amethyst.....	4 50	6954	Amethyst, topaz or garnet.	6 00	6986	Amethyst, \$4.50; topaz, \$4.50; garnet.....	6 75
6933	Diamond, \$13.50; sapphire, \$6.75; amethyst.....	4 75	6955	Amethyst, topaz or garnet.	2 50	6987	Gar., \$6.00; ame., \$5.00; top., 4 50	4 50
6934	Diamond and sapphire, \$13.00; dia. and amethyst,	9 50	6956	Pearl and ame., topaz or gar.,	2 75	6988	Garnet, amethyst or topaz.....	3 00
6935	Diamond, \$15.00; sapphire, \$5.50; amethyst.....	3 75	6957	Amethyst, topaz or garnet..	2 00	6989	Green enamel, dia., \$11.00; pearl, \$4.50; gold center.....	3 50
6936	Sapphire, \$5.75; ame. or top.,	3 75	6958	Amethyst, topaz or garnet..	1 75	6990	Green enamel, dia., \$8.75; pearl, \$3.50; gold center.....	2 75
6937	Diamond, \$8.75; sapphire, \$3.50; topaz.....	3 00	6959	Amethyst, topaz or garnet..	1 75	6991	Green enamel, dia., \$5.75; pearl, \$2.50; gold center.....	2 00
6938	Roman gold, diamond, \$11.50 amethyst or topaz.....	4 00	6960	Amethyst, \$5.50; topaz, \$4.75; garnet.....	5 50	6992	Purple enamel, dia., \$7.75; pearl, \$2.75; gold center.....	2 50
6939	Diamond and sapphire, \$15.00; sapphire only.....	9 50	6961	Amethyst, topaz or garnet..	1 25	6993	Purple enamel, dia., \$12.00; pearl, \$6.00; gold center.....	5 00
6940	Ame., \$6.00; top., \$5.75; gar.,	6 00	6962	Polished gold, 2 pearls and ameth., topaz or garnet.....	6 75	6994	Purple enamel, dia., \$7.75; pearl, \$4.75; gold center.....	4 00
6941	Green gold, sapphire, \$5.50; amethyst or topaz.....	5 00	6963	Amethyst, topaz or garnet..	1 25	6995	Platinum, baroque pearl and 3 sapphires.....	11 00
6942	Amethyst, topaz or garnet.....	3 50	6964	Polished gold, 2 pearls and ameth., topaz or garnet.....	6 75	6996	Platinum, sapphire and dia., \$18.00; sapphire and pearl.....	10 50
6943	Amethyst, topaz or garnet.....	4 50	6965	Polished gold, pearl and amethyst, topaz or garnet.....	4 00	6997	Platinum, baroque pearl.....	9 00
6944	Four pearls and 1 sapphire, \$4.50; 4 pearls and 1 amethyst or topaz.....	4 00	6966	Amethyst, topaz or garnet..	4 75	6998	Platinum, 2 dias. and 2 sapph.,	20 50
6945	Opal, \$9.50; amethyst, \$5.00; garnet.....	4 75	6967	Amethyst, topaz or garnet..	2 50	6999	Platinum, pearl and diamond, \$18.00; 2 pearls.....	7 75
6946	Garnet or topaz, \$6.50; ame., \$4.50; \$18.00; amethyst or garnet.....	7 00	6968	Engraved, ame., top. or gar.,	3 75	7000	Platinum, 2 baroque pearls, \$13.00; pearl and diamond,	17 00
6947	Opal, \$9.00; amethyst or gar.,	5 75	6969	Amethyst, topaz or garnet..	3 00	7001	Platinum, pearl and diamond, \$13.00; 2 pearls.....	8 50
6948	Diamond, \$30.00; smaller dia., \$20.00; larger dia.....	40 00	6970	Amethyst, topaz or garnet..	4 75	7002	Platinum, diamond center.....	13 50
6949	Diamond, \$35.00; smaller dia., \$25.00; larger dia.....	45 00	6971	Amethyst, topaz or garnet..	2 00	7003	Platinum, 2 diamonds.....	16 50
6950	Amethyst, topaz or garnet..	6 50	6972	Engraved, ame., top. or gar.,	4 00	7004	Platinum, diamond \$18.00; sapphire, \$9.00; amethyst,	7 75
6951	Amethyst, topaz or garnet..	7 50	6973	Engraved, ame., top. or gar.,	3 75	7005	Platinum, sapphire, \$9.00; amethyst or garnet.....	7 75
			6974	Engraved, ame., top. or gar.,	3 50	7006		
			6975	Engraved, ame., top. or gar.,	3 00			
			6976	Engraved, ame., top. or gar.,	4 75			
			6977	Engraved, ame., top. or gar.,	4 75			
			6978	Engraved, ame., top. or gar.,	4 75			
			6979	Engraved, ame., top. or gar.,	2 50			
			6980	Engraved, ame., top. or gar.,	2 75			
			6981	Engraved, ame., top. or gar.,	4 50			
			6982	Engraved, ame., top. or gar.,	4 00			
			6983	Engraved, ame., top. or gar.,	5 50			
			6984	Engraved, amethyst, \$5.50; garnet, \$5.00; topaz.....	4 75			



Solid 14kt Gold Scarf Pins.

Illustrations are actual size. Stones are genuine. Knot pins, from 7032 to 7043 may be had in Roman or polished gold, chased, half chased or plain. We engrave signet pins, three script letters or one old English letter without charge.

7007	R. or p., plain, \$3.00; engraved	\$3.50	7035	Knot, with dia., \$4.50; prl., \$1.75; without stone	\$1.25	7051	Chased, with dia., \$10.50; without stone	\$2.75
7008	R. or p., plain, \$2.50; engraved	3.00	7036	Knot, with dia., \$5.50; pearl, \$1.75; without stone	1.50	7055	Chased, with dia., \$8.00; prl. \$3.00; without stone	2.00
7009	R. or p., plain, \$1.50; engraved	1.50	7037	Knot, pol. gold and platinum, with dia., \$8.75; prl., \$6.25; without stone	5.50	7056	Chased, with dia., \$5.50; prl., \$2.00; without stone	1.50
7010	Rose gold, ruby eye	4.50	7038	Knot, with dia., \$24.00; prl., \$4.50; without stone	3.75	7057	Plain, with dia., \$30.00; prl., \$4.75; without stone	2.25
7012	Rose gold, ruby eye	3.75	7039	Knot, with dia., \$24.00; prl., \$4.50; without stone	3.75	7058	Plain, with dia., \$7.50; pearl, \$2.75; without stone	1.75
7013	R. or p., plain	4.75	7040	Knot, with dia., \$8.75; prl., \$3.00; without stone	2.50	7059	Plain, with dia., \$8.50; prl., \$2; without stone	1.25
7014	R. with platinum strap	3.50	7041	Knot, with dia., \$7.25; pearl, \$2.50; without stone	2.25	7060	Chased, band of pearls	3.50
7015	R. with platinum trimming	3.25	7042	Knot, with dia., \$5.00; pearl, \$2.00; without stone	1.75	7061	Plain, band of ds., \$17.50; pls. \$2.50	3.00
7016	R. with platinum trimming	3.25	7043	Knot, with dia., \$4.50; pearl, \$1.75; without stone	1.50	7062	Plain, band of ds., \$11.00; pls. \$2.50	2.50
7017	Signet, R. or p., engraved edge	3.50	7044	Knot, with dia., \$3.75; pearl, \$1.50; without stone	1.25	7063	Fillgree, with dia., \$11.00; pls. \$3.00; without stone	5.25
7018	Signet, R. or p., lined edge	3.00	7045	Knot, with dia., \$24.00; pearl, \$4.50; without stone	3.50	7064	Chased, large dia., \$45.00; smaller dia., \$45.00	17.50
7019	Signet, R. or p., plain	2.75	7046	Knot, with dia., \$8.75; pearl, \$2.50; without stone	2.25	7066	Plain, large dia., \$45.00; smaller dia., \$45.00	20.00
7020	Signet, R. or p., flat	3.50	7047	Knot, with dia., \$8.75; pearl, \$2.50; without stone	2.25	7067	Plain, large dia., \$45.00; smaller dia., \$45.00	25.00
7021	Signet, R. or p., dome top	3.50	7048	Knot, with dia., \$5.00; pearl, \$2.00; without stone	1.75	7068	Fillgree, with dia., \$12.00; pearl, \$3.50; without stone	2.50
7022	Signet, R. or p., engine turned edge	2.50	7049	Knot, with prl., turq. or gar.	1.25	7069	Plain, with dia., \$7.50; pearl, \$3.00; without stone	2.00
7023	Signet, R. or p., engine turned edge	3.00	7050	Racquets, pearl ball	3.50	7070	Chased, with dia., \$7.50; prl., \$3.00; without stone	2.50
7024	Signet, R. or p., engine turned edge	3.00	7051	Fillgree, with dia., \$17.50; pearl, \$5.75; without stone	2.75	7071	Fancy, with dia., \$11.00; pearl	5.00
7025	Signet, R. or p., lined edge	2.50	7052	Fillgree, with dia., \$11.50; prl., \$3.00; without stone	2.00	7072	Fancy, with dia., \$7.75; pearl	2.75
7026	Signet, R. or p., engine turned edge	2.50	7053	Fillgree, with dia., \$5.50; prl., \$2.00; without stone	1.50	7073	Auto steering wheel, enam.	6.00
7027	Signet, R. or p., lined edge	2.25				7074	Polished or Roman	3.75
7028	Signet, R. or p., plain	2.00				7075	Roman or polished	2.00
7029	Signet, R. or p., plain	2.00				7076	Polished, pearl ball	1.75
7030	Signet, R. or p., engine turned edge	3.75						
7031	Signet, R. or p., lined edge	3.75						
7032	Knot, with dia., \$7.25; pearl, \$2.50; without stone	2.25						
7033	Knot, with dia., \$5.00; prl., \$2.50; without stone	2.25						
7034	Knot, with dia., \$8.00; prl., \$3.25; without stone	2.25						

Abbreviations used on this page: R., Roman; P., polished.

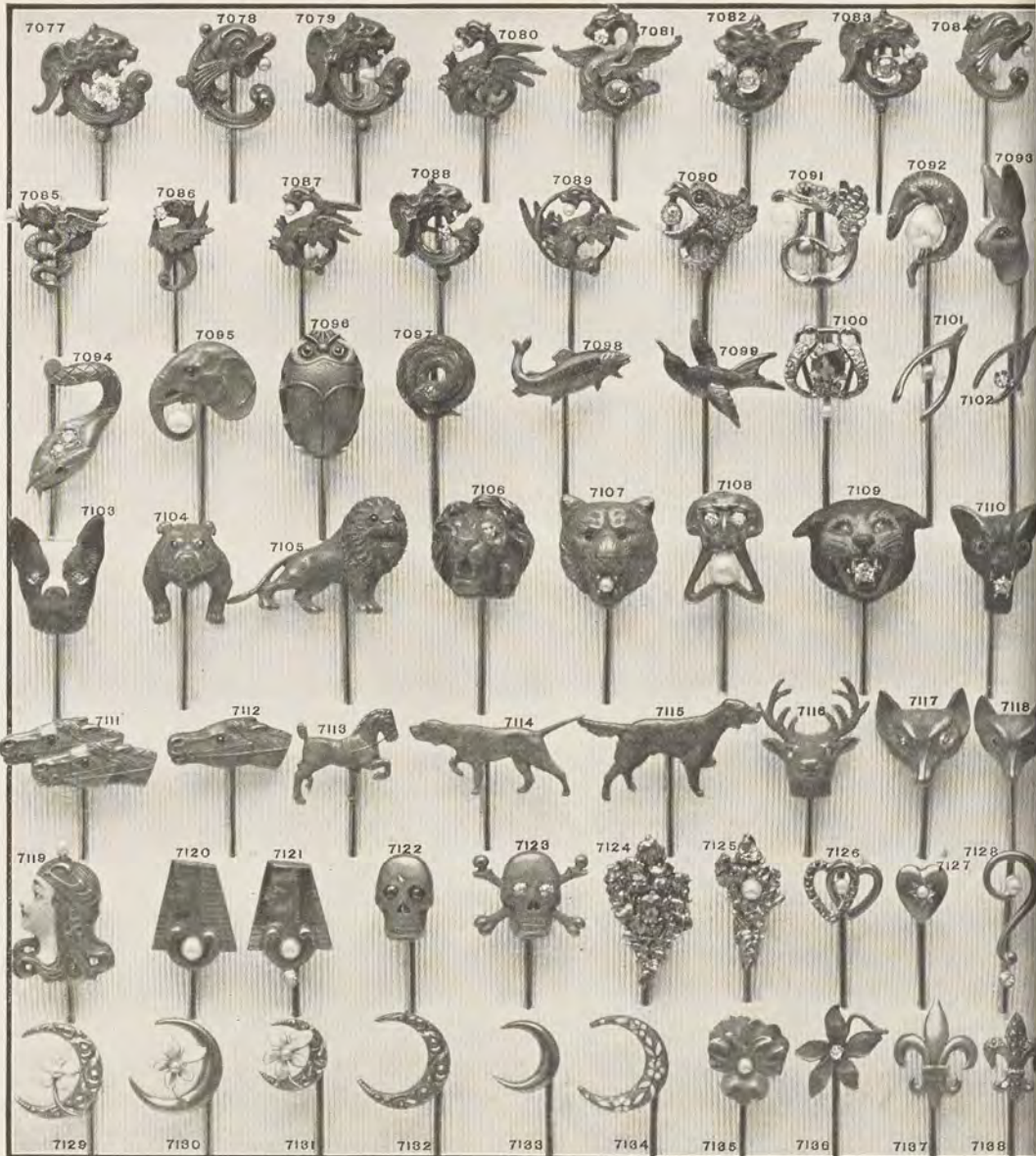

Solid 14kt Gold Scarf Pins.

Illustrations are actual size. The stones are genuine. Animals and dragons, rose finish.

7077 Dragon, large diamond \$30 00	7101 Roman, \$1.75; pearl, \$2.00; diamond, \$8 75	7120 Fancy, pearl, \$3.75; pearl and rubies across half \$19 00
7078 Dragon, dia., \$6.75; pearl, . . . 2 75	7102 Roman \$1.25; with pearl, \$1.75; diamond 4 50	7121 Fancy, enam., pearl, \$4.50; pearl and diamond, 8 00
7079 Dragon, dia., \$10.00; pearl, . . . 3 00	7103 Dog's head, enam., ruby eyes, \$7.50; diamond eyes, 11 50	7122 Skull, ruby eyes, \$6.75; diamond eyes, 13 00
7080 Dragon, dia., \$6.75; pearl, . . . 2 75	7104 Dog, ruby eyes, \$10.00; enameled, 14 00	7123 Skull and crossbones, ruby eyes, \$7.50; diamond eyes, 15 00
7081 Dragon, dia. and sapph., \$8.00; pearl and sapphire, 4 75	7105 Lion, ruby eyes, 8 75	7124 Nugget, sapphire centre, 10 00
7082 Dragon, diamond and sapphire, \$7.50; pearl and sapphire, 3 75	7106 Lion's head, diamond eyes, 12 00	7125 Nugget, pearl centre, \$4.50; diamond centre, 11 00
7083 Dragon, dia., \$5.00; pearl, 2 00	7107 Lion's head, ruby eyes, pearl in mouth, \$6.00; diamond eyes and dia. in mouth, 14 00	7126 Double heart, \$1.75; pearl, \$2.00; diamond, 4 00
7084 Dragon, dia., \$5.00; pearl, 2 00	7108 Fancy, with pearl, \$7.00; pearl and diamond eyes, 17 00	7127 Heart, \$1.25; pearl, \$1.50; diamond, 3 00
7085 Dragon, dia., \$5.00; pearl, 2 00	7109 Tiger head, enam., dia. eyes and dia. in mouth, \$20.00; pearl in mouth, 13 50	7128 Question mark, 2 pearls, \$3.25; pearl and diamond, 7 00
7087 Dragon, dia., \$5.00; pearl, 2 00	7110 Fancy, enameled, ruby eyes and dia. in mouth, \$13.50; pearl in mouth, 7 50	7129 Roman crescent, chased, enam. flower, pearl centre, 2 00
7088 Dragon, dia., \$5.00; pearl, 2 00	7111 Horses' heads, ruby eyes, 3 00	7130 Roman crescent, pl., enameled flower, pearl centre, 2 00
7089 Dragon, dia., \$5.00; pearl, 2 00	7112 Horse head, ruby eye, 2 00	7131 Roman crescent, pl. or chased, enam. flower, pearl centre, 1 00
7089 Dragon, dia., \$18.00; pearl, . . . 7 00	7113 Horse, 2 25	7132 Roman crescent, pl. or chased, Roman crescent, pl. or chased, flower, pearl centre, 1 00
7091 Dragon, with pearl, 5 75	7114 Dog, 2 00	7133 Roman crescent, pl. or chased, Enam. crescent, \$1.50; smaller, 1 00
7092 Lizard, baroque pearl, \$15.00; smaller pearl, 13 00	7115 Dog's head, diamond eyes, \$9.50; ruby eyes, 6 25	7135 Pansy, pearl centre, \$2.25; larger, 3 00
7093 Rabbit, ruby eyes, \$5.75; pearl collar, 6 00	7116 Deer's head, diamond eyes, \$9.50; ruby eyes, 6 25	7136 Violet, pearl, \$1.75; diamond, 4 00
7094 Snake, ruby eyes, \$5.50; emerald eyes and 2 dia., in head 16 00	7117 Fox head, ruby eyes, \$3.50; diamond eyes, 7 00	7137 Plain or bead edge 1 00
7095 Elephant head, emerald eye and pearl, \$7.00; smaller size, . . . 5 50	7118 Fox head, ruby eyes, \$2.50; diamond eyes, 6 00	7138 Plain or chased 1 00
7096 Beetle, ruby eyes, opens to hold picture, 9 00	7119 Head, enameled, pearl at top, 4 75	
7097 Snake, \$5.00; dia., in head, 11 00		
7098 Fish, \$3.00; enameled, 4 00		
7099 Bird, \$3.00; enameled, 4 00		
7100 Polished gold, amethyst, topaz or garnet, 4 75		

We pack all jewelry appropriately for gift purposes. Boxes and cases, proportionate to the value of the articles, are furnished without additional charge. It is our object to please our customers.



Solid 14kt Gold and Platinum Scarf Pins.

Illustrations are actual size. The stones are genuine and of fine quality.

7139	Baroque pearl and diamond setting, \$25.00	7163	Polished gold, baroque pearl \$2.50	7187	Half pearls, 4 whole pearls, \$4.75; 3 whole pearls, 1 dia. \$8.00
7140	Baroque pearl, 3 diamonds, platinum setting, 20.00	7164	Pol. gold, 3 bar. pris., 1 saph. 6.00	7188	Half pearls, whole pearl centre, \$2.50; diamond centre, 7.00
7141	Baroque pearl with diamond in centre, 20.00	7165	Opal, polished setting, hand engraved, 8.00	7189	Half pearls, 1 whole pearl, \$4.75; 1 diamond, 7.50
7142	Baroque pearl, 4.00	7166	Opal, polished setting, hand engraved, \$7.50; 7.75	7190	Four half pearls and 1 whole pearl, \$3.00; 1 diamond, 6.00
7143	Baroque pearl, 3 diamonds, platinum setting, 24.00	7167	Large baroque pearl, claw setting, 6.75	7191	Three pearls and 1 diamond, \$24.00; smaller size, 23.00
7144	Baroque pearl, 2 diamonds, platinum setting, 19.00	7168	Baroque pearl, claw setting, 4.00	7192	Whole pearls, \$14.00; smaller size, 11.50
7145	Baroque pearl, 1 dia., plat'm setting, \$9.00; without dia., 2.75	7169	Claw setting, moonstone, topaz or bloodstone, 2.00	7193	Whole pearls, \$9.00; smaller size, 7.50
7146	Baroque pearl, gold setting, 2.75	7170	Fly, half pearls, 2.50	7194	Whole pearls and sapphires, 16.00
7147	Three baroque pearls and 1 diamond, platinum setting, 31.00	7171	Fly, half pearls, 1 whole pearl, \$3.75; 1 diamond, 2.25	7195	Whole pearls and sapphires, 11.50
7148	Baroque pearls, 4.75	7172	Half pearls, \$3.50; smaller size, 2.00	7196	Half pearls, \$7.50; smaller size, 5.75
7149	Pearls \$14.00; smaller size, 11.00	7173	Half pearls, 1 diamond, \$6.25; 1 whole pearl, 3.00	7197	Half pearls, \$4.50; smaller size, 3.75
7150	Pearls, \$6.75; larger size, 9.50	7174	Half pearls, \$3.00; with 1 whole pearl, \$3.50; 1 dia., 6.75	7198	Half pearls, \$3.25; smaller size, 3.00
7151	All pearls, \$22.50; with one diamond, 30.00	7175	Half pearls, whole pearl centre, \$5.75; diamond centre, 9.75	7199	Half pearls, 2.50
7152	All pearls, \$4.50; dia. in centre, 11.00	7176	Half pearls, whole pearl centre, \$5.75; diamond centre, 9.25	7200	Half pearls, 5.75
7153	All pearls, \$3.75; dia. in centre, 7.50	7177	Half pearls, whole pearl centre, \$3.75; diamond centre, 7.50	7201	Half pearls, 8.75
7154	Two baroque pearls, \$9.50; 1 pearl and 1 diamond, 21.00	7178	Half pearls, pearl, amethyst or topaz centre, 2.00	7202	Half pearls, 2.25
7155	Two baroque pearls, \$6.00; 1 pearl and 1 sapphire, 6.50	7179	Coral, 4.00	7203	Half pearls, 1.50
7156	Baroque pearl and diamond, \$10.00; pearl and sapphire, 4.75	7180	Coral cameo, engraved setting, 12.00	7204	Half pearls and 1 amethyst, \$5.75; 2 whole pearls and 1 diamond, 9.75
7157	Polished gold, 2 bar. pris., 4.00	7181	Coral cameo, engraved setting, 20.00	7205	Half pearls and 2 whole pearls, \$5.50; 2 diamonds, 12.00
		7182	Half pearls, whole pearl centre, \$3.25; diamond centre, 6.00	7206	Five half pearls and 5 whole pearls, 8.75
		7183		7207	Five half pris. and 5 wh. pris., 3.50
		7184		7208	
		7185		7209	
		7186		7210	



Solid 10kt Gold Scarf Pins.

Illustrations are actual size. Knot pins will be furnished plain, half chased or all chased. One, two or three initials engraved on signet rings, without charge.

7755 Roman or polished—	\$1.75;	7756 Roman or polished,	\$1.25;	7757 Roman or polished,	\$1.50;	7798 Plain, amethyst or topaz	\$1.50
7758 50c.; 7759 75c.		7760 Plain, amethyst or topaz	7799 Chased edge, jade	7800 Plain, amethyst or topaz	2.00
Signet—	7760 \$1.75;	7761 \$1.75;	7762 \$1.50;	7763 \$1.50;		7801 Lined edge, amethyst or topaz	2.50
7764 \$1.25;	7765 75c.					7802 Chased edge, amethyst, topaz or garnet	3.00
7766 Roman or polished, with pearl,	\$1.00;	plain	7767 Rose gold, ruby eye and pearl in mouth,	\$1.75;	without pearl	1.50
7768 Rose gold, ruby eye,	\$1.50;	with diamond in collar	7769 Rose gold, ruby eye	7770 Rose gold, pearl in mouth,	\$2.00;	without pearl
7770 Rose gold, pearl in mouth,	\$2.00;	without pearl	7771 Rose gold, emerald eyes and pearl in mouth	7772 Rose gold	1.50
7771 Rose gold, emerald eyes and pearl in mouth	7772 Rose gold	7773 Rose gold, hoop of half pearls	7774 Rose gold	1.50
7772 Rose gold	7773 Rose gold	7774 Rose gold	7775 Rose gold, with pearl	1.25
7773 Rose gold, hoop of half pearls	7774 Rose gold	7775 Rose gold, with pearl	7776 Rose gold, ruby eyes with pearl in mouth,	\$2.75;	diamond in mouth
7774 Rose gold	7775 Rose gold, with pearl	7776 Rose gold, ruby eyes with pearl in mouth,	\$2.75;	diamond in mouth	7.50
7775 Rose gold, with pearl	7776 Rose gold, ruby eyes with pearl in mouth,	\$2.75;	diamond in mouth	7777 Rose gold, pearl in mouth	2.00
7776 Rose gold, ruby eyes with pearl in mouth,	\$2.75;	diamond in mouth	7777 Rose gold, pearl in mouth	7778 Rose, Roman or polished, with pearl	1.50
7777 Rose gold, pearl in mouth	7778 Rose, Roman or polished, with pearl	7779 Rose, Roman or polished, with pearl	7780 Roman or polished, plain or chased,	75c.	larger size
7778 Rose, Roman or polished, with pearl	7779 Rose, Roman or polished, with pearl	7780 Roman or polished, plain or chased,	75c.	larger size	1.00
7779 Rose, Roman or polished, with pearl	7780 Roman or polished, plain or chased,	75c.	larger size	7781 Roman or polished, plain or chased	1.50
7780 Roman or polished, plain or chased,	75c.	larger size	7781 Roman or polished, plain or chased	7782 Rose gold	1.50
7781 Roman or polished, plain or chased	7782 Rose gold	7783 Knot, Roman or polished, with pearl	7784 Knot, Roman or polished, with pearl	1.75
7782 Rose gold	7783 Knot, Roman or polished, with pearl	7784 Knot, Roman or polished, with pearl	7785 Knot, Roman or polished	1.25
7783 Knot, Roman or polished, with pearl	7784 Knot, Roman or polished, with pearl	7785 Knot, Roman or polished	7786 Rose gold, amethyst, topaz or garnet	2.00
7784 Knot, Roman or polished, with pearl	7785 Knot, Roman or polished	7786 Rose gold, amethyst, topaz or garnet	7787 Enamelled rim, amethyst, topaz or garnet	2.50
7785 Knot, Roman or polished	7786 Rose gold, amethyst, topaz or garnet	7787 Enamelled rim, amethyst, topaz or garnet	7788 Rose gold, amethyst, topaz or garnet	1.25
7786 Rose gold, amethyst, topaz or garnet	7787 Enamelled rim, amethyst, topaz or garnet	7788 Rose gold, amethyst, topaz or garnet	7789 Rose gold, amethyst, topaz or garnet	3.00
7787 Enamelled rim, amethyst, topaz or garnet	7788 Rose gold, amethyst, topaz or garnet	7789 Rose gold, amethyst, topaz or garnet	7790 Polished, engraved, 4 pearls, amethyst or topaz centre	2.50
7788 Rose gold, amethyst, topaz or garnet	7789 Rose gold, amethyst, topaz or garnet	7790 Polished, engraved, 4 pearls, amethyst or topaz centre	7791 Engraved, amethyst or topaz	1.75
7789 Rose gold, amethyst, topaz or garnet	7790 Polished, engraved, 4 pearls, amethyst or topaz centre	7791 Engraved, amethyst or topaz	7792 Plain, amethyst or topaz	1.50
7790 Polished, engraved, 4 pearls, amethyst or topaz centre	7791 Engraved, amethyst or topaz	7792 Plain, amethyst or topaz	7793 Engraved, amethyst or topaz	1.75
7791 Engraved, amethyst or topaz	7792 Plain, amethyst or topaz	7793 Engraved, amethyst or topaz	7794 Plain, amethyst or topaz	1.50
7792 Plain, amethyst or topaz	7793 Engraved, amethyst or topaz	7794 Plain, amethyst or topaz	7795 Engine turned, amethyst, topaz or garnet	3.00
7793 Engraved, amethyst or topaz	7794 Plain, amethyst or topaz	7795 Engine turned, amethyst, topaz or garnet	7796 Engine turned, amethyst, topaz or garnet	2.50
7794 Plain, amethyst or topaz	7795 Engine turned, amethyst, topaz or garnet	7796 Engine turned, amethyst, topaz or garnet	7797 Plain, amethyst or topaz	2.25
7795 Engine turned, amethyst, topaz or garnet	7796 Engine turned, amethyst, topaz or garnet	7797 Plain, amethyst or topaz	7800 Plain, amethyst or topaz	2.00
7796 Engine turned, amethyst, topaz or garnet	7797 Plain, amethyst or topaz	7800 Plain, amethyst or topaz	7801 Lined edge, amethyst or topaz	2.50
7797 Plain, amethyst or topaz	7800 Plain, amethyst or topaz	7801 Lined edge, amethyst or topaz	7802 Chased edge, amethyst, topaz or garnet	3.00
7800 Plain, amethyst or topaz	7801 Lined edge, amethyst or topaz	7802 Chased edge, amethyst, topaz or garnet	7803 Polished, 3 pearls, or 2 pearls and 1 sapphire	2.25
7801 Lined edge, amethyst or topaz	7802 Chased edge, amethyst, topaz or garnet	7803 Polished, 3 pearls, or 2 pearls and 1 sapphire	7804 Polished, 2 pearls, or 1 pearl and 1 sapphire	2.00
7802 Chased edge, amethyst, topaz or garnet	7803 Polished, 3 pearls, or 2 pearls and 1 sapphire	7804 Polished, 2 pearls, or 1 pearl and 1 sapphire	7805 Polished, 2 pearls, or 1 pearl and 1 sapphire	2.00
7803 Polished, 3 pearls, or 2 pearls and 1 sapphire	7804 Polished, 2 pearls, or 1 pearl and 1 sapphire	7805 Polished, 2 pearls, or 1 pearl and 1 sapphire	7806 Polished, 2 pearls, \$1.50; 1 pearl and 1 diamond	5.00
7804 Polished, 2 pearls, or 1 pearl and 1 sapphire	7805 Polished, 2 pearls, or 1 pearl and 1 sapphire	7806 Polished, 2 pearls, \$1.50; 1 pearl and 1 diamond	7807 Polished, 5 pearls, \$2.75; 4 pearls and 1 sapph. in cent.	3.00
7805 Polished, 2 pearls, or 1 pearl and 1 sapphire	7806 Polished, 2 pearls, \$1.50; 1 pearl and 1 diamond	7807 Polished, 5 pearls, \$2.75; 4 pearls and 1 sapph. in cent.	7808 Rose gold	1.25
7806 Polished, 2 pearls, \$1.50; 1 pearl and 1 diamond	7807 Polished, 5 pearls, \$2.75; 4 pearls and 1 sapph. in cent.	7808 Rose gold	7809 Roman gold, half-pearls and 1 whole pearl	1.75
7807 Polished, 5 pearls, \$2.75; 4 pearls and 1 sapph. in cent.	7808 Rose gold	7809 Roman gold, half-pearls and 1 whole pearl	7810 Polished gold, half-pearls	1.50
7808 Rose gold	7809 Roman gold, half-pearls and 1 whole pearl	7810 Polished gold, half-pearls	7811 Polished gold, half-pearls	1.50
7809 Roman gold, half-pearls and 1 whole pearl	7810 Polished gold, half-pearls	7811 Polished gold, half-pearls	7812 Polished gold, half-pearls	1.25
7810 Polished gold, half-pearls	7811 Polished gold, half-pearls	7812 Polished gold, half-pearls	7813 Polished gold, half-pearls	1.50
7811 Polished gold, half-pearls	7812 Polished gold, half-pearls	7813 Polished gold, half-pearls	7814 Rose gold	1.50
7812 Polished gold, half-pearls	7813 Polished gold, half-pearls	7814 Rose gold	7815 Roman gold	1.00
7813 Polished gold, half-pearls	7814 Rose gold	7815 Roman gold	7816 Rose gold	1.00
7814 Rose gold	7815 Roman gold	7816 Rose gold	7817 Rose gold, with pearl	1.75
7815 Roman gold	7816 Rose gold	7817 Rose gold, with pearl	7818 Rose gold, pearl centre	1.50
7816 Rose gold	7817 Rose gold, with pearl	7818 Rose gold, pearl centre	7819 Rose gold, \$1.00; with pearl centre	1.25
7817 Rose gold, with pearl	7818 Rose gold, pearl centre	7819 Rose gold, \$1.00; with pearl centre	7820 Roman gold, pearl centre	75c.
7818 Rose gold, pearl centre	7819 Rose gold, \$1.00; with pearl centre	7820 Roman gold, pearl centre	7821 Roman or polished, with pearl	1.25
7819 Rose gold, \$1.00; with pearl centre	7820 Roman gold, pearl centre	7821 Roman or polished, with pearl	7822 Roman gold, plain or chased, with pearl	1.25
7820 Roman gold, pearl centre	7821 Roman or polished, with pearl	7822 Roman gold, plain or chased, with pearl	7823 Rose gold, pearl centre	1.75
7821 Roman or polished, with pearl	7822 Roman gold, plain or chased, with pearl	7823 Rose gold, pearl centre	7824 Roman or polished, \$1.25; engraved	1.50
7822 Roman gold, plain or chased, with pearl	7823 Rose gold, pearl centre	7824 Roman or polished, \$1.25; engraved	7825 Roman or rose gold, pearl centre, plain or chased	1.75
7823 Rose gold, pearl centre	7824 Roman or polished, \$1.25; engraved	7825 Roman or rose gold, pearl centre, plain or chased	7826 Roman or polished, plain, pearl centre	1.25
7824 Roman or polished, \$1.25; engraved	7825 Roman or rose gold, pearl centre, plain or chased	7826 Roman or polished, plain, pearl centre	7827 Roman gold, \$1.25; light blue enamel	1.75
7825 Roman or rose gold, pearl centre, plain or chased	7826 Roman or polished, plain, pearl centre	7827 Roman gold, \$1.25; light blue enamel	7828 Roman gold, plain	1.25
7826 Roman or polished, plain, pearl centre	7827 Roman gold, \$1.25; light blue enamel	7828 Roman gold, plain	7829 Roman gold, plain or chased	1.00
7827 Roman gold, \$1.25; light blue enamel	7828 Roman gold, plain	7829 Roman gold, plain or chased	7830 Roman gold, half plain and half chased	75c.
7828 Roman gold, plain	7829 Roman gold, plain or chased	7830 Roman gold, half plain and half chased	7831 Roman gold, plain or chased	1.50
7829 Roman gold, plain or chased	7830 Roman gold, half plain and half chased	7831 Roman gold, plain or chased	7832 Rose gold, pearl centre, \$1.75; enameled clover	2.00
7830 Roman gold, half plain and half chased	7831 Roman gold, plain or chased	7832 Rose gold, pearl centre, \$1.75; enameled clover	7833 Rose gold, pearl centre	1.00
7831 Roman gold, plain or chased	7832 Rose gold, pearl centre, \$1.75; enameled clover	7833 Rose gold, pearl centre	7834 Green enamel, pearl centre	1.50
7832 Rose gold, pearl centre, \$1.75; enameled clover	7833 Rose gold, pearl centre	7834 Green enamel, pearl centre			

These scarf pins are recommended for boys and young men especially. The designs are attractive, the pins are well made and beautifully finished. They will give satisfaction.



Solid 14kt Gold Tie Clasps.

Illustrations are actual size. The clasps are heavy and well made, and can be had in either polished or Roman gold. The diamonds are genuine, full cut and of good quality.

	With Diamond	Without Diamond				
8567 Plain.....	\$6 50	\$2 50	8585 in any color, 3 letters.....	\$7 00	8597 Eng. tur. edge, \$5.50; sm....	\$3 75
8568 Fancy edge.....	5 75	2 50	8586 Two letters.....	6 50	8598 Lined and double step edge...	5 50
8569 Bead edge.....	5 75	2 50	8587 Lined edge, enam. in any color,	4 50	8599 Lined edge.....	4 50
8570 Plain.....	7 50	3 00	8588 Lined edge, with diamond....	12 00	8600 Single line edge.....	4 50
8571 Fancy edge.....	7 50	3 00	8589 Without diamond.....	4 75	8601 Engine turned edge.....	4 50
8572 Bead edge.....	7 50	4 00	8590 Lined edge, with diamond....	11 00	8602 Lined edge.....	4 50
8573 D'ble bead edge.....	7 50	3 00	8591 Without diamond.....	5 50	8603 Engine turned edge.....	4 50
8574 Plain, flat top.....	7 50	3 75	8592 Fancy edge, with diamond....	15 50	8604 Engine turned edge.....	4 50
8575 Plain, dome top.....	10 00	4 00	8593 Without diamond.....	5 50	8605 Engine turned edge.....	4 50
8576 Plain.....	11 00	5 00	8594 Plain, flat top, 3 diamonds....	16 00	8606 Lined edge.....	4 50
8577 Lined edge.....	7 00	3 75	8595 Without diamonds.....	3 75	8607 Fancy, \$4.50; larger.....	5 75
8578 Lined edge.....	9 50	4 75	8596 Plain, dome top, 3 diamonds....	16 00	8608 Lined, \$7.50; plain.....	6 75
8579 Eng. turned edge, \$4.75; sm.,	3 75	3 75	8597 Without diamonds.....	4 00	8609 Hand-eng., \$4.75; plain.....	4 50
8580 Lined, \$4.00; larger.....	5 00	5 00	8598 Plain, flat top, with dia....	14 00	8610 Hand-eng. edge, \$5.00; plain...	10 00
8581 Lined, with engraved edge...	5 75	6 00	8599 Without diamond.....	3 75	8611 Plain, with diamond.....	4 50
8582 Smaller.....	4 50	4 00	8600 Bead edge, with diamond....	14 00	8612 Hand-engraved edge.....	5 50
8583 Engraved edge, \$4.50; larger,	6 00	4 00	8601 Without diamond.....	4 00	8613 Plain, with diamond.....	15 00
8584 Lined edge and monog., enam.	4 00	5 50	8602 Plain, flat top.....	5 50	8614 Without diamond.....	4 75
			8603 Plain, double step edge.....	5 50	8615 Hand-engraved, \$4.00; plain...	3 50
			8604 Plain, sunken edge.....	5 50		10 00



Solid 10kt Gold Tie Clasps.

Illustrations are actual size. Clasps can be had in polished or Roman gold. The diamonds are genuine.

	With Diamond	Without Diamond				
8616 Plain.....	\$2 25	\$1 25	8626 Fancy edge.....	\$5 00	8633 Plain.....	\$3 00
8617 Fancy edge.....	2 25	1 25	8627 Fancy edge.....	5 00	8634 Lined.....	3 50
8618 Bead edge.....	2 25	1 25	8628 Fancy edge, flat centre.....	5 00	8635 Plain.....	3 50
8619 Half chased.....	2 25	1 25	8629 Fancy edge, rose gold.....	5 00	8636 Engraved edge.....	4 00
8620 Fancy rose gold.....	2 25	1 25	8630 Step edge, pl., \$2.00; eng. edge,	2 50	8637 Lined edge.....	4 00
8621 Plain.....	3 00	1 75	8631 Step edge, enm., \$2.75; plain,	2 25	8638 Plain, flat.....	3 00
8622 Bead edge.....	3 00	1 75	8632 Mother of pearl, d'ble thread centre, \$3.00; single thread,	2 75	8639 Engine turned.....	3 00
8623 Fancy edge.....	3 00	1 75			8640 Lined.....	3 00
8624 Fancy.....	3 00	1 75			8641 Engine turned edge.....	3 00
8625 Plain.....	5 00	2 00			8642 Plain.....	2 75
					8643 Engraved edge.....	3 50
					8644 Plain.....	3 00

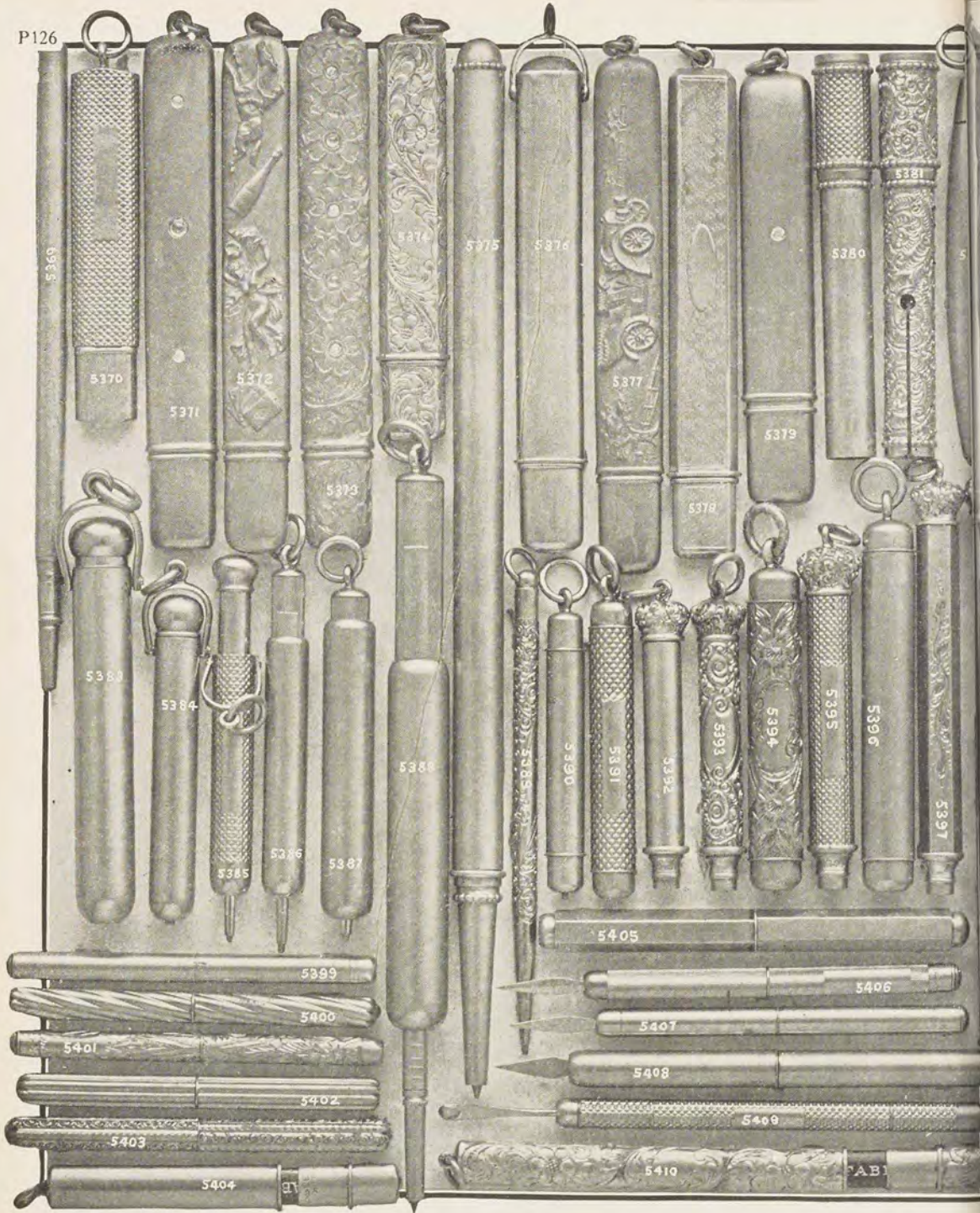

Solid Gold Pencils and Tooth Picks.

5369	14kt. pl. pencil	\$7 50	5383	14kt. pol. or Rom. pencil	\$24 00
5370	14kt. B. C. pencil	10 00	5384	14kt. pol. or Rom. pencil	19 00
5371	14kt. pl. Rom. pencil, 2 dias., 1 sapphire	26 00	5385	14kt. pl. pencil, \$13.00; B. C.	13 00
5372	14kt. rose gold pencil	13 50	5386	14kt. pl. pencil	10 50
5373	14kt. rose gold pencil, 3 dias., 2 sapphires	32 00	5387	14kt. pl. pencil	12 00
5374	14kt. rose gold pencil, eng. \$11.00; plain	8 75	5388	14kt. pl. pencil	15 00
5375	14kt. pl. pencil	20 00	5389	14kt. pl. pencil, \$4.25; ch.	5 00
5376	14kt. pol. or Rom. pencil, amethyst top	16 00	5390	14kt. pencil, pl., \$7.25; B. C. \$7.25; eng.	9 50
5377	14kt. rose gold auto. pencil	13 50	5391	14kt. pencil, pl., \$9.00; B. C. \$9.00; eng.	11 50
5378	14kt. fancy pencil	13 00	5392	10kt. pencil, pl., \$5.25; B. C. \$5.25; eng.	7 00
5379	14kt. polished or Roman. With 1 diamond	17 50	5393	10kt. pencil, chased	8 00
5380	14kt. pencil top, pl. \$7.50; B. C. top, \$7.50; ch. top	9 00	5394	14kt. pencil pl., \$11.00; B. C., \$12.00; eng.	15 00
5381	14kt. eng. pencil top	11 50	5395	10kt. pencil, pl., \$5.50; B. C. \$5.50; eng., \$7.75; ch.	9 00
5382	14kt. pol. or Rom. pencil	13 50	5396	14kt. pencil, pl., \$13.50; B. C., \$13.50; eng.	16 50

Illustrations are actual size. We have used the following abbreviations: pl. for plain; B. C. for barleycorn; eng. for engraved; ch. for chased.

5397	14kt. pencil, pl., \$12.00; 3 sides eng.	\$13 00
5398	10kt. pencil, pl., \$5. 50; B. C. \$5.50; eng., \$7.75; ch.	9 00
5399	10kt. toothpick, pl., \$2.50; barleycorn	2 50
5400	14kt. fluted toothpick	3 75
5401	14kt. toothpick, eng., \$4.75 10kt. eng., \$3.75; 10kt. ch.	3 75
5402	14kt. fluted toothpick	3 75
5403	14kt. fluted eng. toothpick	5 00
5404	14kt. pl. flat pencil	3 50
5405	14kt. pl. toothpick	7 50
5406	14kt. lined toothpick	3 50
5407	14kt. pl. toothpick	3 50
5408	14kt. pl. toothpick	6 00
5409	10kt. toothpick and ear scoop, pl., \$4.00; B. C.	4 00
5410	14kt. flat pencil, pl., \$4.75; engraved	6 50



Solid 14kt Gold Pocket Knives.

Illustrations are actual size. The stones are genuine and the steel of the finest quality. Four-blade knives consist of three blades and file.

8430	Roman, 4 blades, 6 diamonds.....	\$40 00
	One diamond.....	21 00
8431	Lined, engine turned, 4 blades, 3 diamonds.....	40 00
	Without diamonds.....	15 00
8432	Rose gold, 2 sapphires, 1 diamond, 4 blades.....	32 00
8433	Roman, 4 blades, 2 diamonds, 1 sapphire.....	30 00
	Two diamonds, 1 ruby.....	35 00
	Three diamonds.....	40 00
8434	Roman, 4 blades, 3 diamonds.....	35 00
	One diamond.....	18 00
8435	Lined, engine turned, 2 blades and file, 3 diamonds.....	40 00
	Without diamonds.....	15 00
8436	Roman, 4 blades, 3 diamonds.....	25 00
	One diamond.....	10 00
8437	Fancy, 4 blades.....	8 75
	Plain.....	8 75
8438	Roman or polished, 1 blade, file and scissors.....	16 00
	Smaller size, 2 blades and file.....	13 00

8439	Rom. or pol., bead edge, 4 bl.	\$6 75	8446	Four blades, plain.....	\$10 00	8451	Knife, 10kt, engraved, rose gold or polished, 2 blds. and file, \$6.00; 2 blades.....	\$5 50
8440	Rom. or pol., plain, 4 blades.	6 75	8447	Two blades, scissors and long file, plain, \$15.00; engine turned, \$17.50; engraved..	17 50	8452	Special, knife, 10kt Roman or polished, plain, 2 blades and file, \$5.00; 2 blades.....	4 50
8441	Four blades, plain.....	15 00	8448	Two blades, scissors and long file, plain, \$14.00; engine turned, \$17.00; engraved..	17 00	8453	Knife, 10kt, rose gold or polished, engraved edge, 2 blades and file, \$6.00; 2 blades.....	5 50
8442	Four blades, plain.....	12 00	8449	Two blades, scissors and long file, plain, \$13.50; engine turned, \$16.00; engraved..	16 00	8454	14kt Roman or polished, 2 blades, scissors and long file, \$13.00; larger size....	15 00
8443	Four blades, plain.....	11 00	8450	Rose gold, fancy, 4 blades...	6 75			
	Engine turned, \$13.50; engr.	13 50						
8444	Four blades, plain.....	13 50						
	Engraved.....	16 00						
8445	Four blades, plain.....	11 00						
	Engraved.....	13 50						

A selection of reliable sterling silver knives on page P222.

A gold match box is undoubtedly a luxury, but as such it is usually most appropriate as a gift for a man who is well supplied with the necessities. A box of this kind is highly treasured and makes a useful and beautiful pocket piece. These boxes are nearly all arranged with a small ring so they can be attached to the end of a Dickens or Mansfield watch chain and safely carried in the vest pocket.



Solid Gold Match Boxes.

Illustrations are actual size. Boxes are heavy and well made. The stones are genuine and of fine quality.

8455	Roman 14kt gold, 3 diamonds, \$55.00; 1 diamond, \$45.00; without diamond.....	\$21 00	8462	14kt gold, for paper match pad, 6 diamonds, 1 sapphire.....	\$105 00
8456	Roman 14kt gold, 17-diamond horseshoe, \$110.00; without diamonds.....	28 00	8463	14kt gold, for paper match pad, finely engraved.....	44 00
8457	Roman 14kt gold, 1 large dia., \$63.00; without dia.....	28 00	8464	14kt gold, for paper match pad, engine turned, \$36.00; polished or Roman, plain.....	32 00
8458	Roman 14kt gold, 5-diamond fleur-de-lis, \$45.00; without diamonds.....	20 00	8465	10kt gold, plain, \$13.50; engraved.....	17 50
8459	Thread edge 14kt gold, 6 diamonds, 1 ruby, \$100.00; without stones.....	36 00	8466	10kt gold, engraved, \$19.00; plain.....	14 50
8460	14kt gold engraved, \$40.00; plain.....	32 00	8467	10kt gold, engine turned, \$23.50; plain.....	16 50
8461	Lined, engine turned, 14kt gold, for paper match pad, 5 diamonds, \$110.00; without diamonds.....	36 00	8468	10kt gold, for paper match pad, engine turned, \$31.00; plain.....	25 00
			8469	14kt gold, automatic cigar lighter, plain, \$60.00; engine turned, \$67.50; engraved.....	67 50

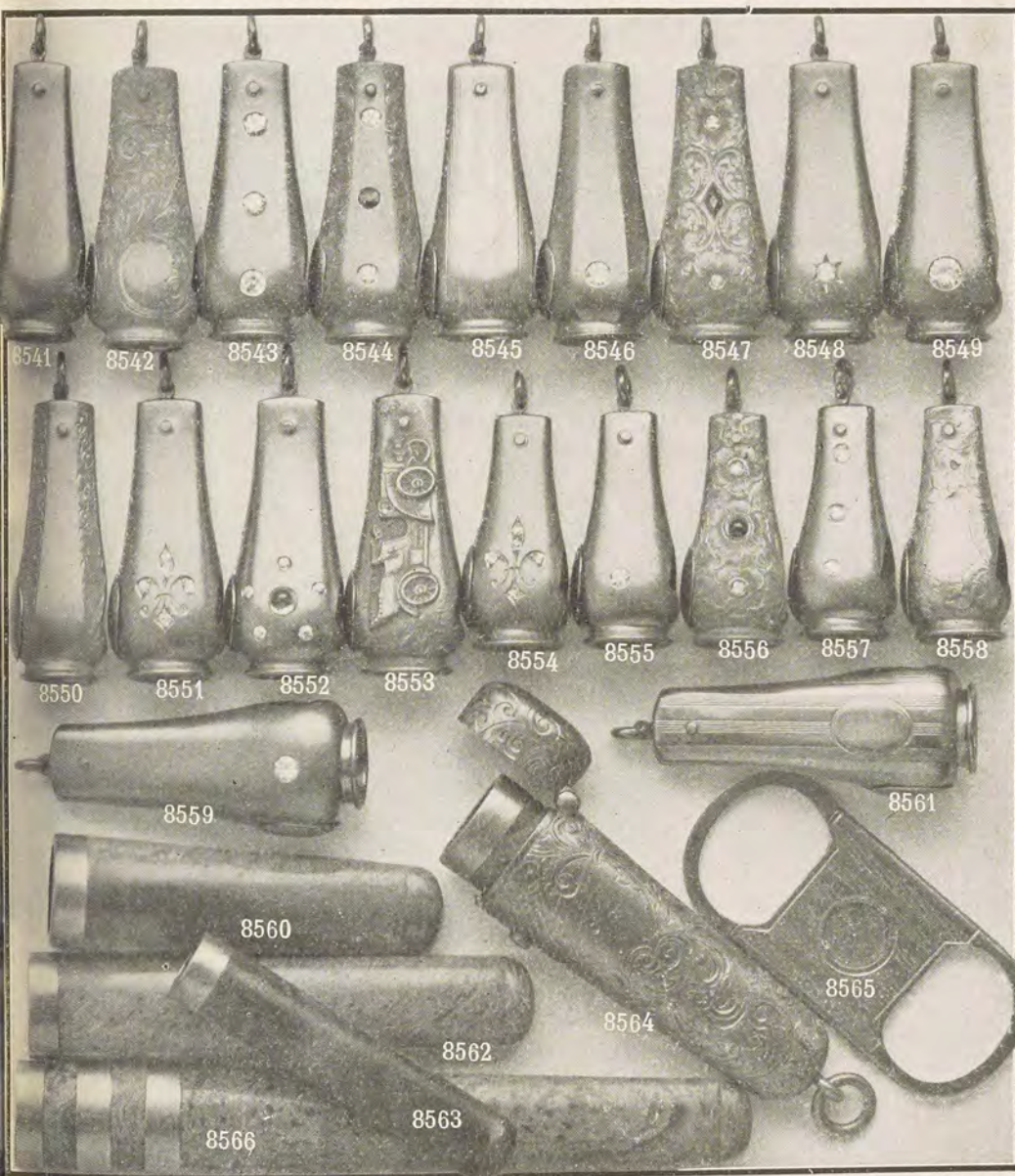

Solid 14kt Gold Cigar Cutters and Tubes.

Illustrations are actual size. These articles are heavy and well made. The stones are genuine.

8541	Roman or polished	\$8 75	8550	Rose gold or polished	\$11 50
8542	Rose gold or polished, hand-engraved	11 00	8551	Roman or polished, 5 diamonds	25 00
8543	Roman or polished, 3 dias., \$50.00; smaller size dias.	28 00	8552	Roman or polished, 5 diamonds, 1 sapphire	40 00
8544	Rose gold or polished, 2 dias., 1 ruby, \$35.00; 3 dias.	35 00	8553	Rose gold, fancy	9 50
8545	Polished gold, lined, \$13.50; smaller size	11 50	8554	Roman or polished, 5 diamonds	23 00
8546	Roman or polished, 1 diamond, \$25.00; without dia.	9 50	8555	Roman or polished, 1 diamond, \$15.00; without dia.	6 75
8547	Rose gold or polished, 2 diamonds, 1 ruby	27 00	8556	Rose gold or polished, 2 diamonds, 1 ruby	25 00
8548	Roman or polished, 1 diamond	18 00	8557	Roman or polished, 3 diamonds	8 75
8549	Roman or polished, 1 diamond, \$45.00; smaller dia.	25 00	8558	Rose gold or polished, hand-engraved	13 00
			8559	Roman or polished, 1 diamond, \$30.00; without dia.	17 50
			8560	Polished, gold lined	4 25
			8561	Amber cigar tube, gold band	4 50
			8562	Amber tube for Turkish cigarettes, gold band, \$5.00; smaller size	2 50
			8563	Amber tube for round cigarettes, gold band, \$3.00; smaller size	2 50
			8564	Gold case with amber tube for Turkish cigarettes, gold band, engraved, \$30.00; plain	24 00
				Same style for cigars, engraved, \$33.50; plain case	25 50
			8565	Cigar cutter, plain, \$12.00; lined or engraved	15 00
			8566	Amber tube for Turkish cigarettes, 3 gold bands, \$8.75; longer tube, 5 1/2 inches	11 00

Cigar and cigarette tubes are packed in leather cases with chamois lining.

Solid 10kt Gold Cigar Cutters.



5500	Roman or polished	\$4 50
5501	Roman or polished	4 50
5502	Rose gold or polished	5 00
5503	Roman or polished	4 50

P130 DO NOT HESITATE TO ORDER ANY ARTICLE IN THIS CATALOGUE BY MAIL. IF YOU ARE NOT SATISFIED WITH YOUR PURCHASE, WE SHALL BE MORE THAN GLAD TO HAVE YOU RETURN IT FOR EXCHANGE OR REFUND

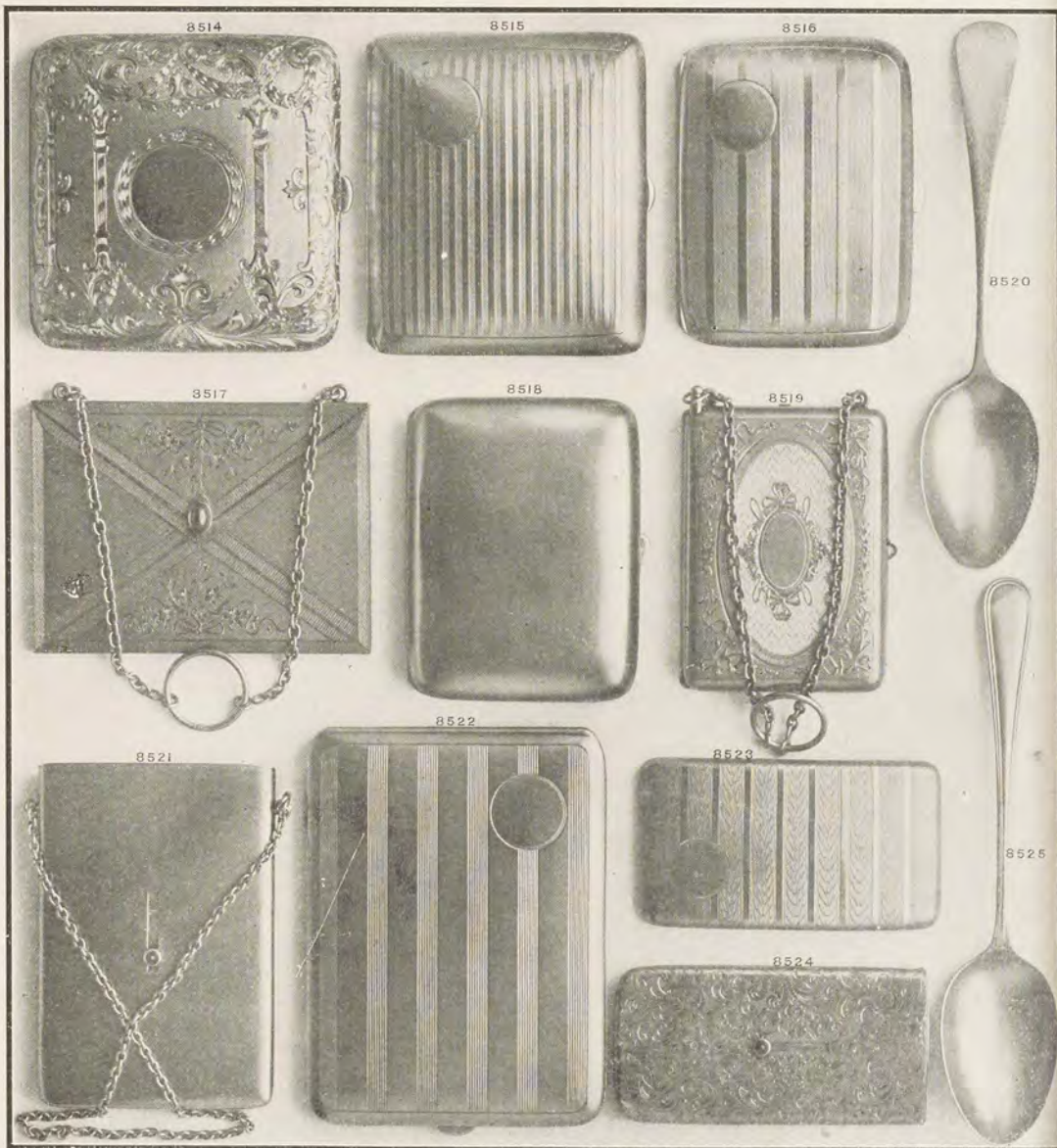

Solid 14kt Gold Cigarette, Vanity and Card Cases and Spoons.

On these two pages may be found many suggestions for gift giving. The articles here shown are, as a rule, suitable as gifts for men or women who are provided with all the necessities of life. Gold articles are appropriate for those people who "have everything you can think of." Here will be found many things you wouldn't think of. Illustrations are half scale; that is, one-half the length and width of articles.

8514	Cigarette case, engine turned and engraved both sides, \$150.00; plain.....	\$113 50	8520	graved, \$270.00; plain.....	\$235 00
8515	Cigarette case, lined both sides, \$109.00; plain ..	100 00	8521	Roman or polished spoon, \$27.00; smaller size.....	22 00
8516	Cigarette case, lined both sides, \$86.00; plain.....	80 00	8522	Roman or polished card case, amethyst push button. Plain, \$87.00; engine turned, \$103.00; hand-engraved.....	105 00
8517	Card case, engine turned and engraved both sides.	150 00	8523	Polished gold cigarette case, lined both sides, \$154.00; plain.....	140 00
8518	Cigarette case, plain.....	70 00	8524	Polished gold card case, plain, \$45.50; fancy engine turned or hand-engraved.....	55 00
8519	English finish vanity case, 2 1/4 x 3 inches, sapphire push button, containing puff, mirror, coin case, pencil, memorandum tablet and card case, engine turned and engraved, \$210.00; plain.....	190 00	8525	Polished gold card case, garnet push button; plain \$50.00; engine turned, \$62.00; hand-engraved.....	64 00
8519a	Same as No. 8519, larger size, 2 1/2 x 3 1/2 inches. Roman or polished gold, engine turned and en-			Roman or polished gold spoon, lined edge.....	25 00

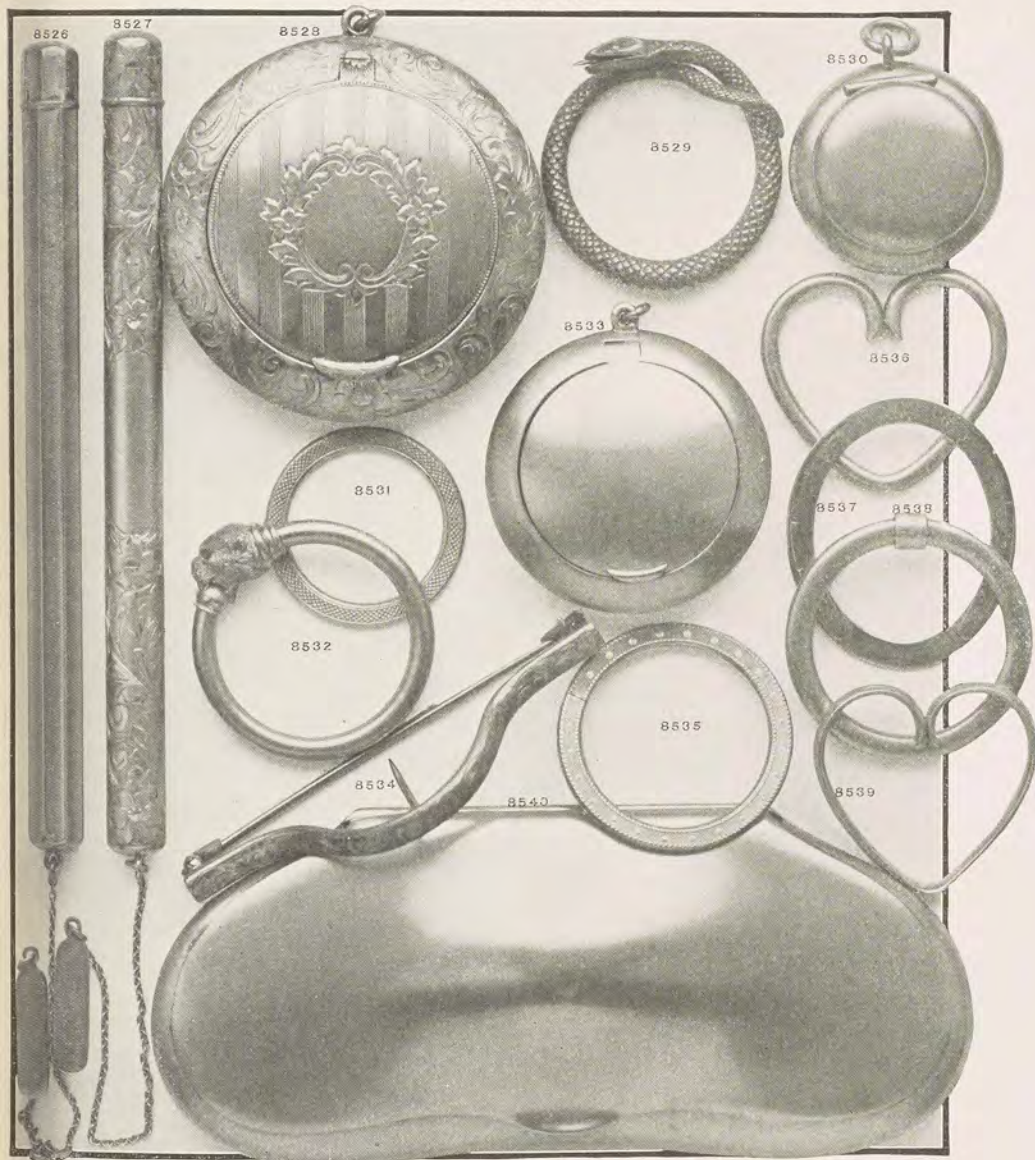

Solid 14kt Gold Novelties.

Illustrations are actual size. The goods are heavy and of best workmanship.

8526 Polished gold physician's thermometer case, \$16.00; thermometer, \$1.50; pin and chain, \$3.00; complete	8531 Key ring, engine turned, \$5.00; plain	\$4 50
..... \$20 50	8532 Key ring, lion's head	7 75
8527 Rose or polished gold physician's thermometer, engraved case, \$17.50; thermometer, \$1.50; pin and chain, \$3.00; complete	8533 Puff box, with puff and mirror, plain, \$18.00; engine turned or engraved	22 00
..... 22 00	8534 Flower pin, engraved, \$6.75; plain, \$5.50; larger size, engraved, \$11.00; plain	9 00
8527a Same style as No. 8527, Roman or polished gold, plain case, \$13.50; thermometer, \$1.50; pin and chain, \$3.00; complete	8535 Key ring, fancy, \$6.75; plain	6 00
..... 18 00	8536 Key ring, \$8.00; smaller size	5 50
8528 Puff box, with puff and mirror, engine turned and engraved, \$33.00; plain	8537 Key ring, \$9.50; smaller size	6 00
..... 30 00	8538 Key ring	6 50
8529 Key ring, rose finish, snake	8539 Key ring, \$5.50; smaller size	4 00
..... 8 00	8540 Eye glass case, plain, \$60.00; engine turned or engraved	64 00
8530 Bon bon box, plain, \$12.00; engraved		16 00

Although all the articles here shown are unquestionably desirable, we especially recommend No. 8534, flower pin, as an appropriate gift. These flower pins are strong and well made, very useful and greatly appreciated.

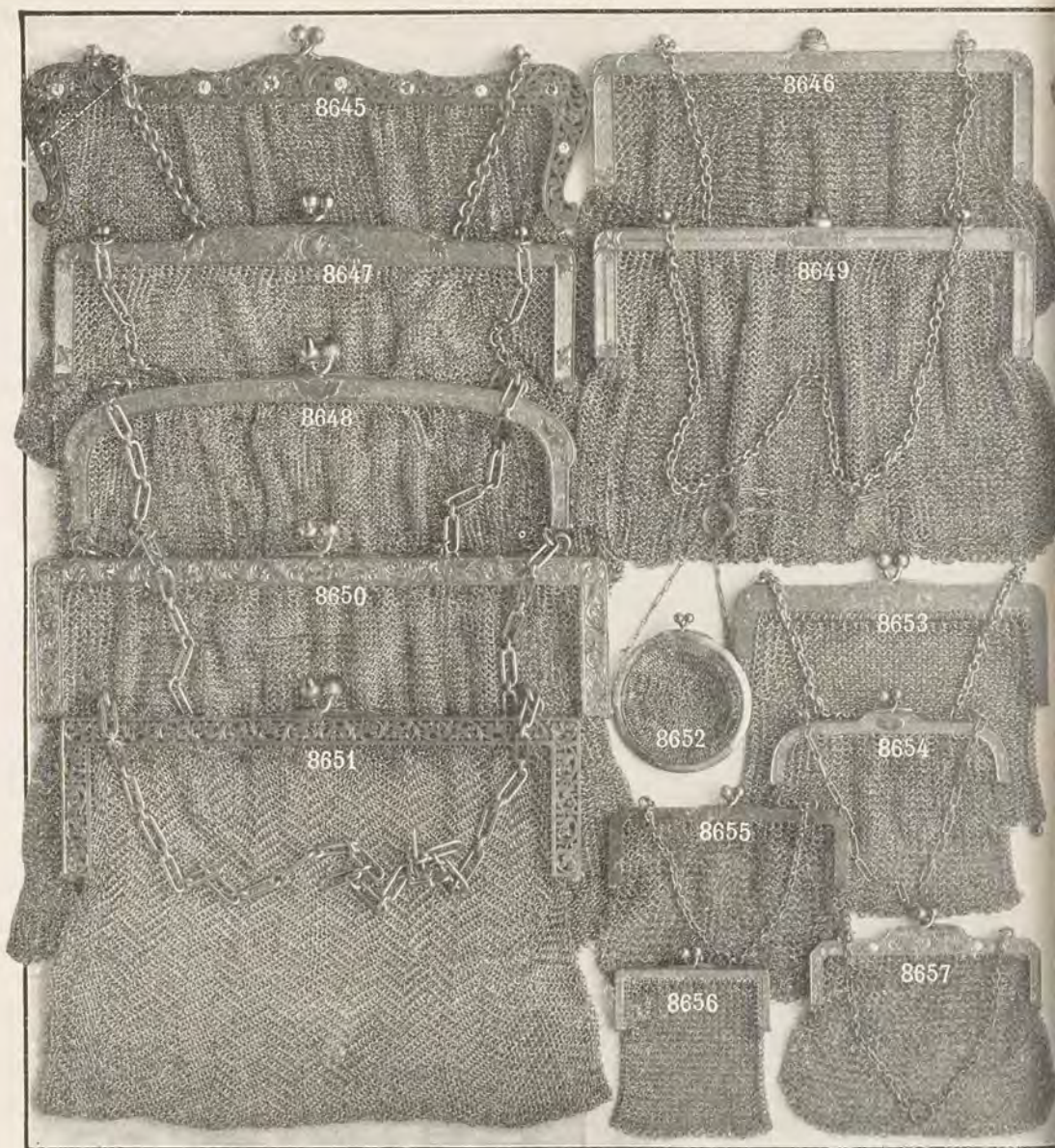

Solid 14kt Gold Mesh Bags.

Illustrations are half scale; that is, half the length and width of article. The bags are hand-made; all links are soldered, thus ensuring durability.

- | | |
|---|--|
| <p>8645 Rose gold, 6-inch pierced frame, shirred mesh, 5 diamonds and 5 sapphires. Without stones. \$500 00
380 00</p> <p>8646 Garnet Push Button, 4½-inch frame, shirred mesh, engine turned, \$150.00; engraved, \$150.00; plain, 139 00</p> <p>8647 Two sapphires in clasp, 5½-inch frame, shirred mesh, engine turned, \$190.00; engraved, \$190.00; plain, 183 00</p> <p>8647a Same as No. 8647, 5-inch frame, engine turned, \$167.00; engraved, \$167.00; plain, 160 00</p> <p>8648 Two sapphires in clasp, shirred mesh, 5½-inch frame, engine turned, \$300.00; engraved, \$300.00; plain, 93 00</p> <p>8649 Garnet push button, shirred mesh, 4½-inch frame, engine turned, \$195.00; engraved, \$196.00; plain, 185 00</p> | <p>8650 Two sapphires in clasp, shirred mesh, 6-inch frame, engraved, \$280.00; engine turned, \$280.00; plain, \$273 00</p> <p>8651 Rose gold, 2 sapphires in clasp, 5½-inch pierced frame, fancy mesh. 355 00</p> <p>8652 Medallion purse, with 24 inch necklace. This attractive purse may be worn as a medallion. 48 00</p> <p>8653 Roman gold, plain, 3¼-inch, \$90.00; 3-inch, \$77.00; 2½-inch, \$60.00; 2-inch, 40 00</p> <p>8654 Purse, 2½-inch frame, engine turned, \$50.00; engraved, \$50.00; plain, 48 00</p> <p>8655 Purse, 2½-inch frame, plain, \$47.00; engraved, 51 00</p> <p>8656 Purse, plain, 1½-inch, \$30.00; 1¼-inch, 20 00</p> <p>8657 Purse, 2½-inch, engraved frame, 2 diamonds, 3 sapphires Without diamonds, 74 00
50 00</p> |
|---|--|

A gold bag is a very appropriate gift for a woman or girl who is well provided with the necessities of life. It is the prettiest and most fashionable luxury you can select.

Attention is called to the delicate texture of the mesh in bag No. 8651. The mesh is woven in stripes like herring-bone cloth.

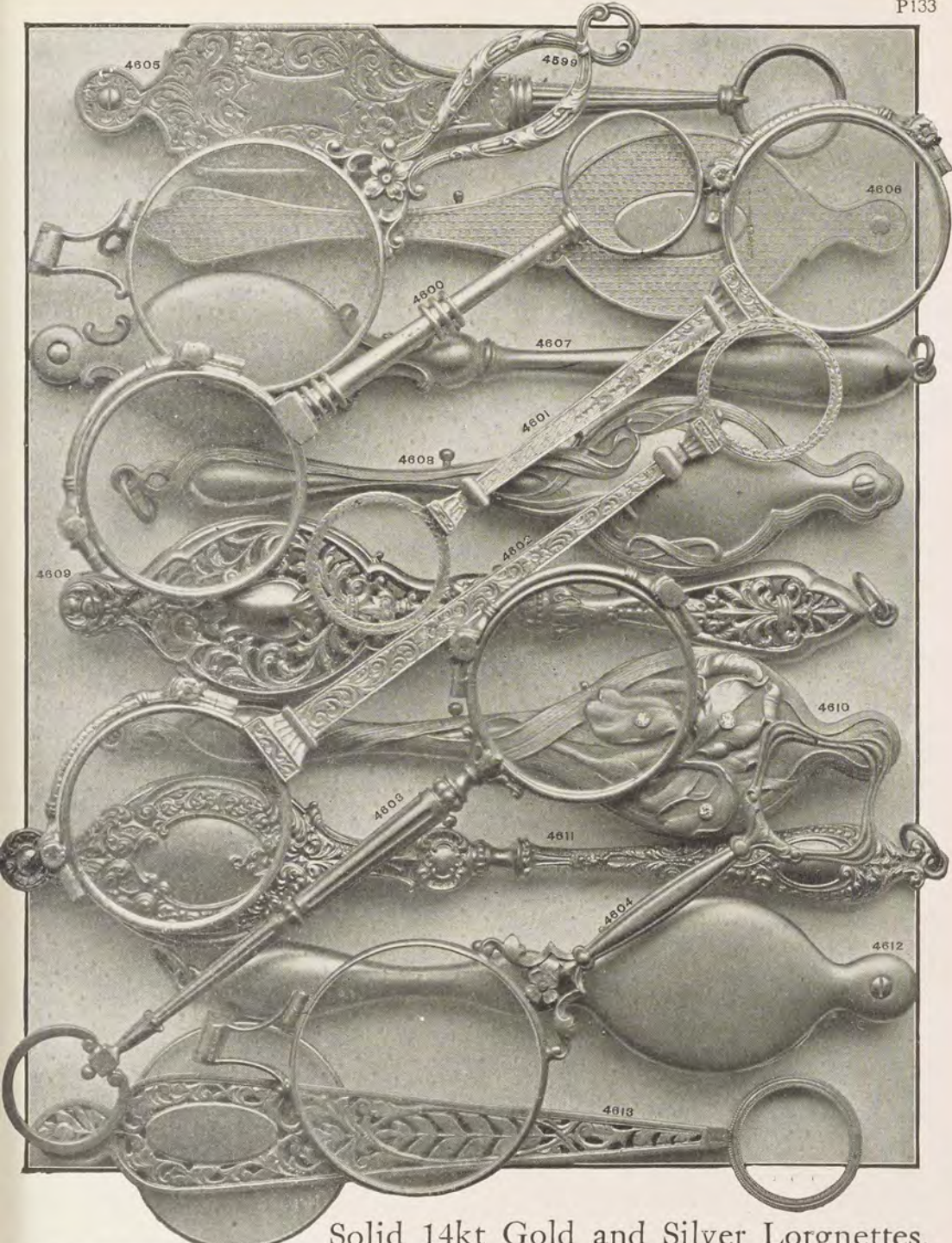

Solid 14kt Gold and Silver Lorgnettes.

Illustrations are actual size. Stock lorgnettes furnished with plain lenses. Prescription lenses accurately ground supplied when wanted at an extra charge. Lorgnette chains illustrated on pages 46, 47, 145 and 167.

4599	14kt rose gold, \$16.00; silver gilt, \$6.50; silver	\$4 75	plain	\$36 00
4600	14kt gold, \$27.00; silver gilt, \$9.00; silver	8 00	4607 14kt Roman or polished gold, \$26.00; same style shorter handle	24 00
4601	14kt gold, engraved, \$32.00; engine turned, \$33.00; plain, \$27.00; silver gilt, engraved, \$13.50; engine turned, \$13.75; plain, \$9.50; silver, engraved, \$12.50; engine turned, \$13.00; plain	8 50	4608 14kt gold, \$32.00; with diamond	47 00
4602	14kt gold, engraved, \$34.00; engine turned, \$36.00; plain, \$28.00; silver gilt, engraved, \$14.50; engine turned, \$15.00; plain, \$9.75; silver, engraved, \$13.50; engine turned, \$14.00; plain	8 75	4609 14kt rose or polished gold, \$36.00; silver gilt, \$6.50; silver	6 00
4603	14kt rose gold, \$28.00; silver gilt, \$9.50; silver	8 50	4610 14kt rose gold, 3 diamonds, \$58.00; without diamonds, \$34.00; silver gilt, \$6.75; silver	6 00
4604	14kt rose gold, \$17.00; silver gilt, \$5.75; silver	5 50	4611 14kt gold, \$33.50; silver gilt, \$6.50; silver	5 75
4605	14kt gold, engraved or engine turned, \$43.00; plain, \$38.00; silver gilt, engraved or engine turned, \$12.00; plain, \$8.00; silver, engraved or engine turned, \$11.00; plain	7 00	4612 14kt Roman or polished gold, \$29.50; silver gilt, \$6.00; silver	5 50
4606	14kt gold, engraved, \$44.00; engine turned, \$40.00;		With longer handle, 14kt gold, \$36.00; silver gilt, \$7.50; silver	6 75
			14kt polished gold, pierced	44 00
			Not pierced, engraved, \$43.00; engine turned, \$40.00; plain	38 00

Any woman would appreciate a pair of lorgnettes as a Christmas present. They are not only aristocratic and fashionable, but also very useful. A present of this kind is kept for a lifetime and is a continual reminder of the donor.

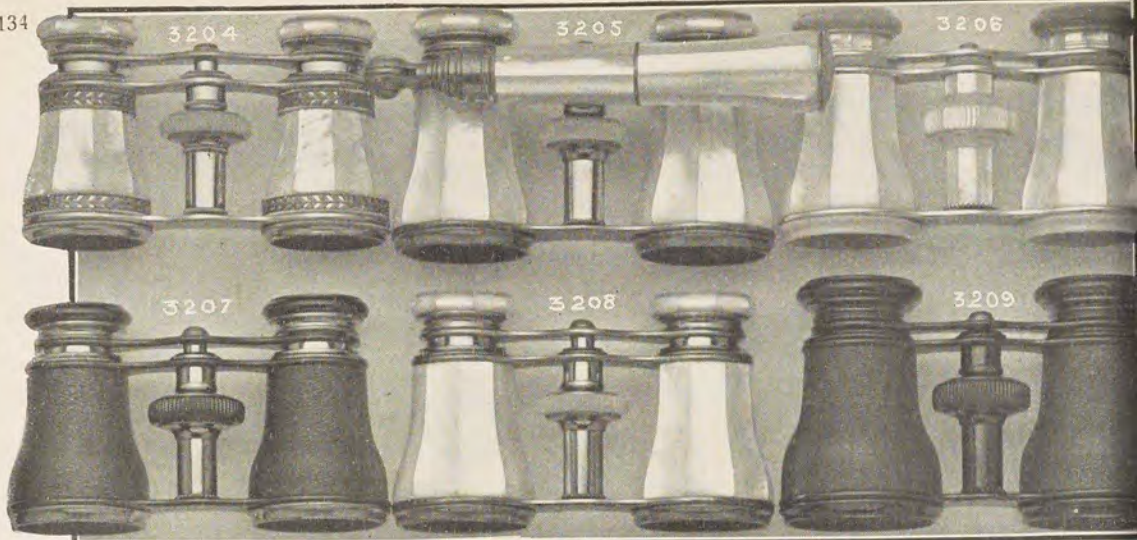

Lemaire Opera Glasses.

Manufactured in Paris by Lemaire, and recognized as the finest opera glasses made. Illustrations are half scale; that is, one-half the length and width of articles.

- | | | |
|---|--|---|
| <p>3204 Gold-plated frames and decorations, pearl barrels and trimmings, in fine silk or velvet case..... \$15 00</p> <p>3205 Gold-plated frames, pearl trimmings attached pearl extension holder, in fine silk or velvet case. 22 50
Size smaller..... 22 00</p> | <p>3206 Pearl frames, barrels and trimmings, gold-plated mountings, in fine silk or plush case..... \$15 00
Size smaller..... 14 00</p> <p>3207 Gold-plated frames and trimmings, black leather barrels, in leather case, small..... 6 00
Large, \$6.25; extra large..... 7 00</p> | <p>3208 Gold-plated frames and trimmings, pearl barrels, in fine silk or plush case..... \$14 00
Size smaller..... 13 00</p> <p>3209 Black enameled trimmings, black leather barrels, leather case, Small, \$5.50; large, \$6.00; extra large, 6 50</p> |
|---|--|---|

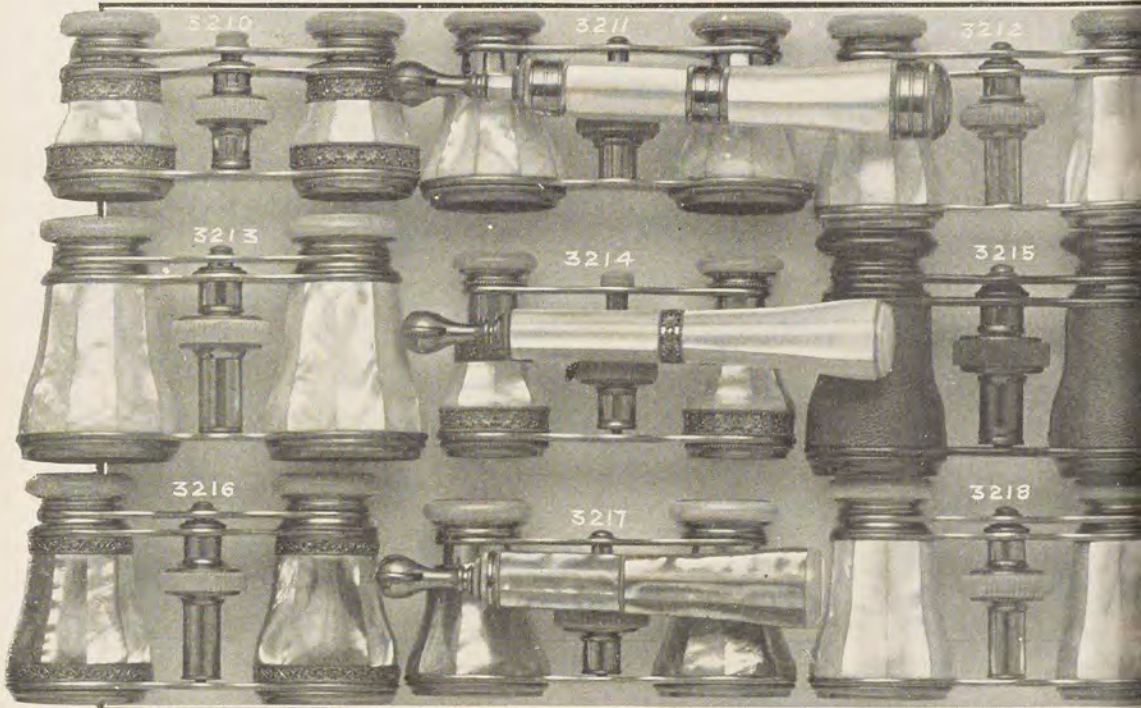

Fine Opera Glasses.

Manufactured in Paris by reliable makers, fitted with good lenses and guaranteed.

- | | |
|---|--|
| <p>3210 Gold-plated frames and decorations, pearl barrels and trimmings, in fine silk or plush case..... \$10 00</p> <p>3211 Gold-plated frames, pearl barrels and trimmings, pearl extension handle attached, in fine silk or plush case..... 12 00
Size larger..... 9 00</p> <p>3213 Gold-plated frames, pearl barrels and entirely pearl mounted, in fine silk or plush case..... 11 00</p> <p>3214 Gold-plated frames and decorations, pearl barrels and trimmings, and pearl extension handle, in fine silk or plush case..... 15 00</p> | <p>3215 Black enameled trimmings, black leather barrels, black leather case, small, \$3.50; large..... \$4 00</p> <p>3216 Gold-plated frames and decorations, pearl barrels and trimmings, in fine silk or plush case. 10 00</p> <p>3217 Gold-plated frames, pearl barrels and trimmings, pearl extension handle attached, in fine silk or plush case..... 12 00</p> <p>3218 Gold-plated frames, pearl barrels and trimmings, in fine silk or plush case, \$8.00; size larger. 9 00</p> <p>3219 Lemaire folding opera glasses, in leather case..... 12 00</p> |
|---|--|

Illustrations are half scale; that is, one half the length and width of articles



Solid 14kt Gold Emblem Charms.

1500	Polished gold, genuine tooth, 6 fine diamonds, ruby eyes, letters blue enamel, \$90.00; without diamonds, \$27 00
1501	Bright gold, blue enamel G..... 10 50
1502	Bright gold, \$2.75; large size..... 6 00
1503	Bright gold, blue enamel G, \$6.00; 3 links, Odd Fellows, 6 00
1504	Bright gold, heavy, \$6.75; lighter..... 3 00
1505	Bright gold..... 11 50
1506	Rose gold, 5 diamonds, ruby eyes, letters blue enamel, \$75.00; without diamonds..... 27 00
1507	Bright gold, 32d black enamel, \$16.50; larger..... 24 00
1508	Bright gold, red, white and blue enamel, ruby eyes in skull..... 16 50
1509	Bright gold, red and black enamel, \$37.50; smaller..... 23 50
1510	Bright gold, engraved, \$4.25; larger size..... 6 50
1511	Bright gold, genuine claws, red and black enamel..... 37 00
1512	Bright gold, black, with red cross..... 15 00
1513	Bright gold, white onyx stone, letters black enamel..... 6 00
1514	Bright gold, ruby eye, clock blue enamel..... 22 50
1515	Rose gold, ruby eye, blue enamel..... 25 00
1516	Bright gold, blue, yellow and red enamel..... 12 00
1517	Bright gold, 5 fine diamonds, 8 rubies in cross..... 105 00
1518	Bright gold, \$11.50; with compass, square and G..... 11 50
1519	Bright gold, red, white, blue and black enamel..... 18 00

1520	Bright gold, blue, yellow and red enamel..... \$11 50
1521	Bright gold, 5 diamonds, 8 rubies in cross, 5 rubies in crown..... 90 00
1522	Bright gold, hand-engraved, white enamel..... 13 50
1523	Bright gold, white enamel..... 9 00
1524	Bright gold, Blue enamel G..... 11 50
1525	Bright gold, genuine tooth, blue enamel, clock on reversed side enameled..... 22 50
1526	Bright gold, red, white and blue enamel..... 9 00
	Larger size..... 15 00
1527	Bright gold, blue enamel G, \$8.25; larger size..... 12 00
1528	Bright gold, red, white and black enamel..... 22 50
1529	Bright gold, red, white and black enamel..... 18 00
1530	Bright gold, square white, G blue enamel..... 10 00
	Smaller size..... 7 50
1531	Bright gold, blue, yellow, red and black enamel..... 15 00
1532	Bright gold, 1 fine diamond, \$25.50; without diamond, \$13.50; smaller size..... 10 50
1533	Bright gold, black and white enamel..... 15 00
1534	Bright gold, white onyx stone, letters in black enam..... 7 50
1535	Bright gold, red and black enamel..... 16 50
	Larger size..... 25 00
1536	Bright or rose gold, blue enamel..... 15 00

Illustrations are actual size. The goods are heavy and hand-made. The enamel is the best. The stones are genuine. We carry a full line of emblem goods for all orders.



14kt Gold Emblem Buttons.

Illustrations are actual size, buttons are solid 14kt gold.

6124 Rose gold, 5 diamonds ruby eye	\$37 50	6147 Polished gold, 1 dia., \$8.25; without diamond	\$2 25	6173 Pol. gold, enameled, \$2.75; rose gold, not enameled ..	\$2 25
6125 Polished gold, enameled	2 25	6148 Polished gold	4 25	6174 Polished gold, enameled ..	3 00
6126 Rose gold, 40 diamonds, set in platinum, ruby eyes	200 00	6149 Rose gold	2 25	6175 Polished gold, enameled ..	2 00
6127 Rose gold, 1 diamond	7 50	6150 Polished gold, enameled ..	1 25	6176 Rose gold	1 50
6128 Rose gold, diamond eye	7 50	6151 Polished gold, enameled ..	2 75	6177 Polished gold, enameled ..	3 75
6129 Rose gold, ruby eye, \$1.25. Clock in place of star ..	4 50	6152 Polished gold, enameled ..	4 50	6178 Rose gold	2 00
6130 Bright or rose gold, enamel and ruby eye	5 25	6153 Enameled, \$1.50; larger ..	2 25	6179 Polished gold, enameled ..	2 00
6131 Rose gold, 5 dia., ruby eye ..	30 00	6154 Polished gold	2 75	6180 Polished gold, enameled ..	2 25
6132 Polished gold, enameled	3 00	6155 Polished gold, enameled ..	2 75	6181 Rose gold	1 50
6133 Rose gold, ruby eye, \$6.75; without star	6 00	6156 Polished gold, enameled ..	2 25	6182 Polished gold, enameled ..	2 25
6134 Polished gold	4 25	6157 Rose gold	1 75	6183 Plain or chased	3 00
6135 Polished gold and enameled ..	13 50	6158 Rose gold	3 00	6184 Polished gold, enameled ..	2 00
6136 Polished gold, 1 diamond ..	18 00	6159 Polished gold, enameled ..	3 75	6185 Polished gold	1 50
6137 Polished gold, enameled	4 50	6160 Rose gold, cross enameled ..	2 25	6186 Polished gold, enameled ..	2 00
6138 Polished gold, 1 diamond, \$12.00; without diamond ..	3 00	6161 Polished gold, enameled ..	4 50	6187 Polished gold	1 50
6139 Polished gold, enameled	5 25	6162 Polished gold, enameled ..	2 75	6188 Rose or polished gold ..	2 00
6140 Polished gold, enameled	6 00	6163 Polished gold, enameled ..	2 25	6189 Polished gold, enameled ..	1 50
6141 Polished gold, enameled	2 25	6164 Enameled, \$2.00; smaller ..	1 25	6190 Polished gold, chased or plain circle, \$2.25; Odd Fellows ..	1 50
6142 Polished gold, 11 diamonds in platinum, \$60.00; smaller size, 6 diamonds	30 00	6165 Enameled, \$1.50; larger ..	2 25	6191 Polished gold, enameled ..	1 50
6143 Polished gold, enameled, 1 dia., \$27.00; without dia. ..	4 50	6166 Rose gold, wreath green enamel, 1 diamond, \$14.50; without diamond	3 00	6192 Polished gold	1 50
6144 Polished gold, enameled	4 25	6167 Rose gold, enameled, 2 dia. mond	18 00	6193 Polished gold, G enameled ..	1 25
6145 Polished gold, enameled, 1 dia., \$7.50; without dia. ..	3 50	6168 1 diamond, \$12.00; without diamond	2 00	6194 Polished gold, enameled ..	2 00
6146 Polished gold, enameled, \$6; smaller size	4 50	6169 Rose gold, 1 diamond, \$9.75; without diamond	1 50	6197 Rose gold, enameled	2 75
		6170 Polished or rose gold, 1 diamond, \$7.25; without diamond	1 25	6198 Polished gold, enameled ..	2 25
		6171 Rose gold, 1 diamond	13 50	6199 Polished gold, enameled ..	2 00
		6172 Rose gold	3 75	6200 Polished gold, enameled ..	3 75
				6201 Polished gold, enameled ..	2 00
				6202 Wreath green, enameled ..	2 75
				6203 Polished gold, enameled	2 00



14kt Gold Emblem Pins.

Illustrations are actual size. The goods are heavy and hand-made. The enamel is the best and stones genuine. We carry a full line of emblem goods for all orders.

6381 Rose gold, ruby eye.	\$9 75	6397 Bright or rose gold.	\$6 75	6413 Polished or rose gold, 1 dia-	
6382 Rose gold, ruby eye.	10 50	6398 Bright gold, enameled.	11 50	mond, \$25.00; without dia.	\$2 75
6383 Bright or rose gold, 28 fine		6399 Bright gold, enameled.	3 75	Masonic, \$2.25; Odd Fellow.	2 00
half pearls.	22 50	6400 Rose gold, enameled G.	7 50	6415 Polished gold, \$2.00; larger	2 25
6384 Rose gold, 32d degree, Shrine		6401 Rose gold.	5 00	6416 Polished gold.	1 75
or Eastern Star.	9 00	6402 Bright or rose gold, fine half		6417 Pol. gold, dark blue enam.	3 00
6385 Bright or rose gold.	10 50	pearls.	15 00	6418 Rose or bright gold.	2 75
6386 Bright gold, fine half pearls,		6403 Bright or rose gold, fine half		6419 Bright gold, enameled.	2 25
32d degree, \$9.00; Shrine,		pearls.	5 25	6420 Bright gold, blue enamel,	
\$7.50; Masonic.	6 75	6404 Bright gold, fine half pearls.	9 75	\$2.25; larger, \$2.75; with	
6387 Bright and rose gold.	10 50	6405 Rose gold, \$5.00; smaller.	2 75	diamond in heel.	7 50
6388 Bright gold, fine half pearls.	13 50	6406 Bright gold, fine half pearls,		6421 Bright gold, dark blue enam.	2 00
6389 Bright or rose gold.	9 00	\$6.75; Knight Templar.	6 75	6422 Bright gold.	1 50
6390 Bright gold, enameled.	2 75	6407 Bright gold, green enamel		6423 Bright gold.	2 25
6391 Rose gold.	3 50	wreath.	3 00	6424 Bright gold, enameled.	2 00
6392 Bright gold, 29 fine half pris.	22 50	6408 Polished gold.	2 00	6425 Bright gold, plain or fancy,	
6393 Rose gold.	8 25	6409 Polished gold, \$2.25; smaller.	2 00	\$1.50; smaller.	1 25
6394 Shrine, \$9.00; Knight Temp.	6 00	6410 Polished gold, \$3.00; smaller.	2 75	6426 Fancy, \$2.25; plain, \$2.25;	
6395 Bright gold, plat. scimeter.	7 50	6411 Polished or rose gold, 1 dia-	2 00	Dark blue enamel.	2 75
6396 Bright gold.	4 50	mond, \$22.50; without dia.	2 00		
		6412 Rose gold.	4 50		



10kt Gold Emblem Charms.

Illustrations are actual size, all heavy and hand-made, and can be furnished for the following orders, Masonic, Odd Fellows, Knights of Columbus, Knights of Pythias, American Mechanics, and Red Men, at the same price. No. 6029 only Masonic.

6027 Polished gold, enameled.	\$5 50	6030 Polished gold, enameled.	\$8 00
6028 Polished gold, enameled.	7 50	6031 Polished gold, enameled.	6 00
6029 Polished gold, enameled.	5 00		

We design and manufacture special presentation jewels, badges, medals, and class, club and fraternity pins. (see page P139).

MONOGRAM JEWELRY IS ATTRACTIVE, INDIVIDUAL AND PERSONAL.
SELECT FROM THIS LARGE VARIETY OF PATTERNS

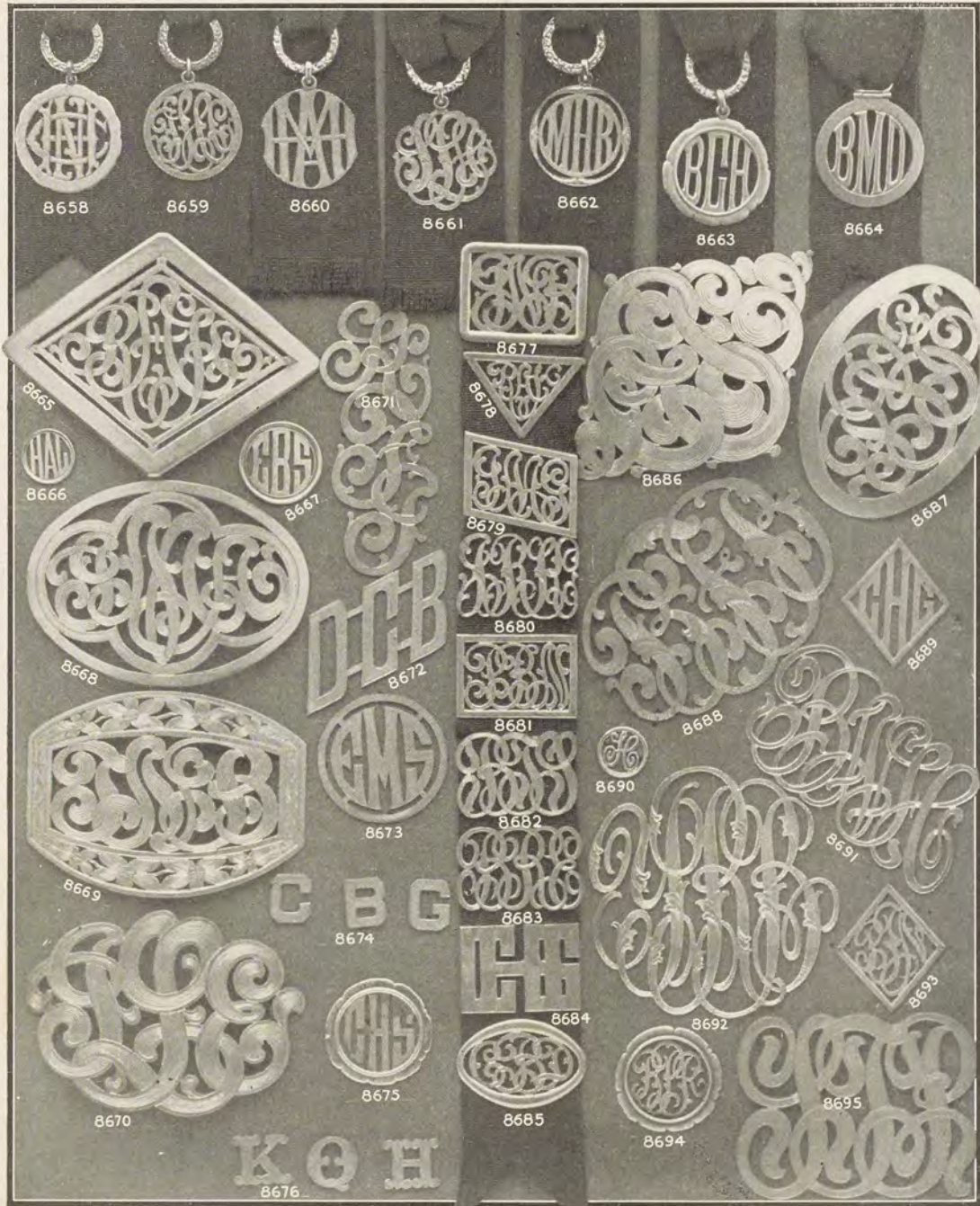

Monograms.

Fashionable monograms, suitable for leather goods and jewelry. We have facilities for making monograms promptly and at reasonable prices. Designs submitted on request. Write initials plainly to avoid mistakes. Illustrations are half scale; that is, one-half the length and width of articles.

	Solid Gold	Sterling Silver	Gold Plated								
8658 Fob	\$16 00	\$8 00	\$8 00	8668 Belt pin	40 00	\$10 00	\$6 50	8682 Fob	\$14 00	\$6 00	\$6 00
8659 Fob	14 00	7 00	7 00	8669 Belt pin	46 00	14 00	10 00	8683 Fob	14 00	6 00	6 00
8660 Fob	14 00	7 00	7 00	8670 Belt pin	36 00	9 00	6 50	8684 Fob	13 50	6 00	6 00
8661 Fob	14 00	7 00	7 00	8671 Bag monog'm	23 00	5 00	3 50	8685 Fob	15 00	6 00	6 00
8662 Fob	14 00	7 50	7 50	8672 Bag monog'm	8 00	2 50	2 25	8686 Belt pin	43 00	9 00	7 50
8663 Fob	14 00	7 00	7 00	8673 Bag monog'm	10 50	4 00	3 50	8687 Belt pin	36 00	9 00	7 50
8664 Fob	18 00	8 00	8 00	8674 Letters, each	3 00	50	35	8688 Bag monog'm	25 00	8 00	7 00
8665 Belt pin	42 00	9 00	6 50	8675 Bag monog'm	9 00	4 00	1 75	8689 Bag monog'm	15 00	3 50	3 50
8666 Bag monogram	3 75	1 75	1 50	8676 Letters, each	3 00	50	35	8690 Letters, each	2 75	75	50
8667 Bag monogram	9 00	3 75	1 75	8677 Fob	15 00	6 00	5 00	8691 Bag monog'm	21 00	4 50	4 50
				8678 Fob	13 50	6 00	5 50	8692 Bag monog'm	25 00	8 00	8 00
				8679 Fob	14 00	6 00	6 00	8693 Bag monog'm	15 00	3 50	3 50
				8680 Fob	14 00	6 00	6 00	8694 Bag monog'm	8 50	5 00	2 00
				8681 Fob	14 00	6 00	6 00	8695 Bag monog'm	23 00	6 00	6 00

MONOGRAMS FOR AUTOMOBILES MADE OF BRASS EXTRA HEAVY, WELL FINISHED AND LACQUERED.

8672 Four inches	\$8 00	8691 Seven inches	\$12 50	8673 Nine inches	\$16 00
8695 Five inches	9 50	8689 Eight inches	14 50	8688 Ten inches	18 00
8691 Six inches	11 00				

Special designs of monograms for any purpose furnished on request.

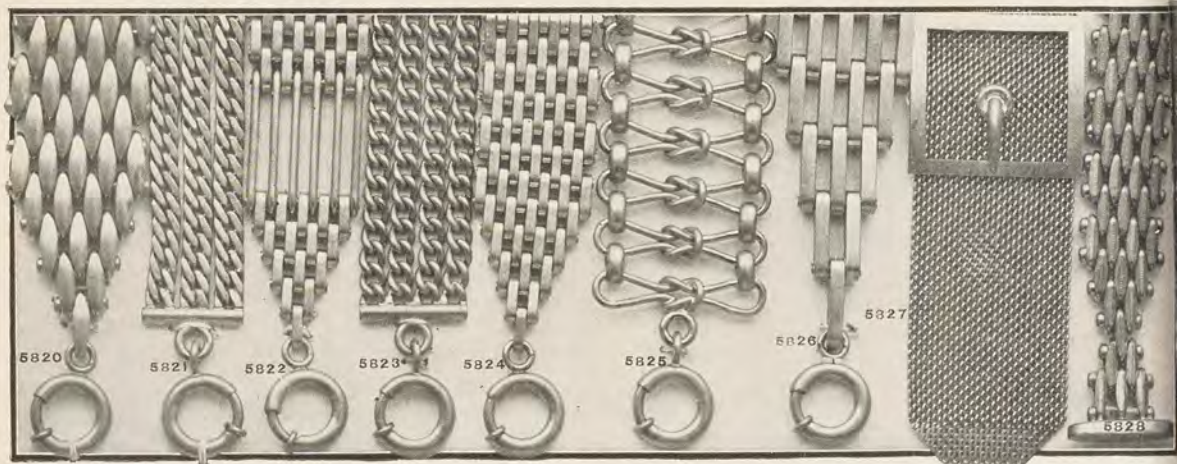

Fine Rolled Gold Plate Fobs.

Illustrations are actual size. The fobs are of the finest quality of rolled gold plate and are guaranteed to wear for five years. A new one will be given for any one that does not wear satisfactorily.

- | | | | | | |
|---|--------|--|--------|--|--------|
| 5820 Polished, plain link..... | \$6 00 | 5823 Pol., plain open curb link.... | \$3 75 | 5827 Polished, woven wire, with | |
| 5821 Polished, plain filed link..... | 4 00 | 5824 Polished, plain link..... | 6 00 | buckle..... | \$3 50 |
| 5822 Polished, plain link..... | 6 00 | 5825 Polished, fancy link..... | 5 25 | 5828 Polished, plain link, with | |
| | | 5826 Polished, plain link..... | 4 00 | signet charm..... | 4 75 |

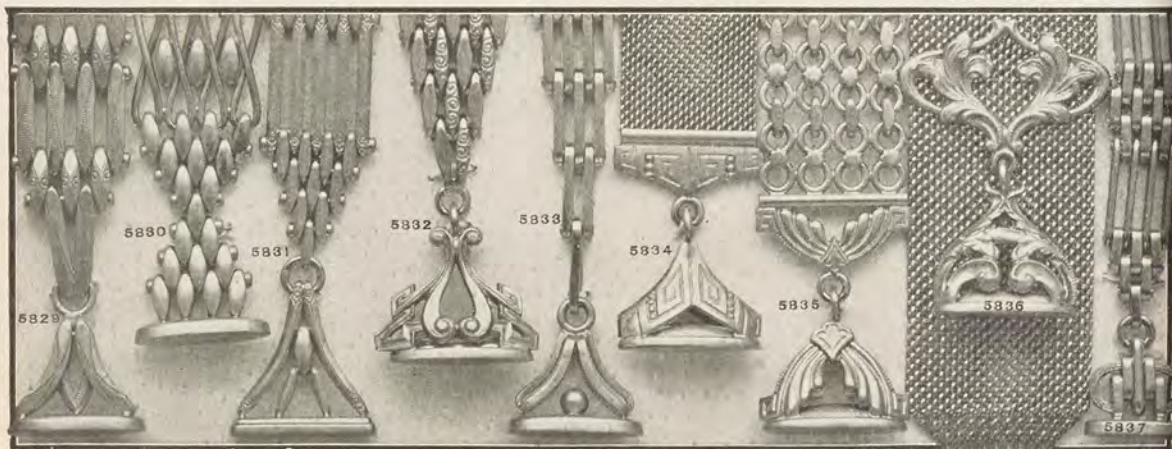

- | | | | | | |
|--|--------|--|--------|--|--------|
| 5829 Polished, fancy link, with | | 5832 Polished, fancy link, with | | 5835 Polished, fancy link, with | |
| signet charm..... | \$6 25 | signet charm..... | \$5 75 | signet charm..... | \$6 75 |
| 5830 Polished, fancy link, with | 6 00 | 5833 Polished plain link, with | 5 50 | 5836 Polished, woven wire, with | 5 00 |
| signet charm..... | | signet charm..... | | signet charm..... | |
| 5831 Polished, fancy link, with | 5 75 | 5834 Polished, woven wire, with | 5 00 | 5837 Polished, plain link, with | 4 00 |
| signet charm..... | | signet charm..... | | signet charm..... | |

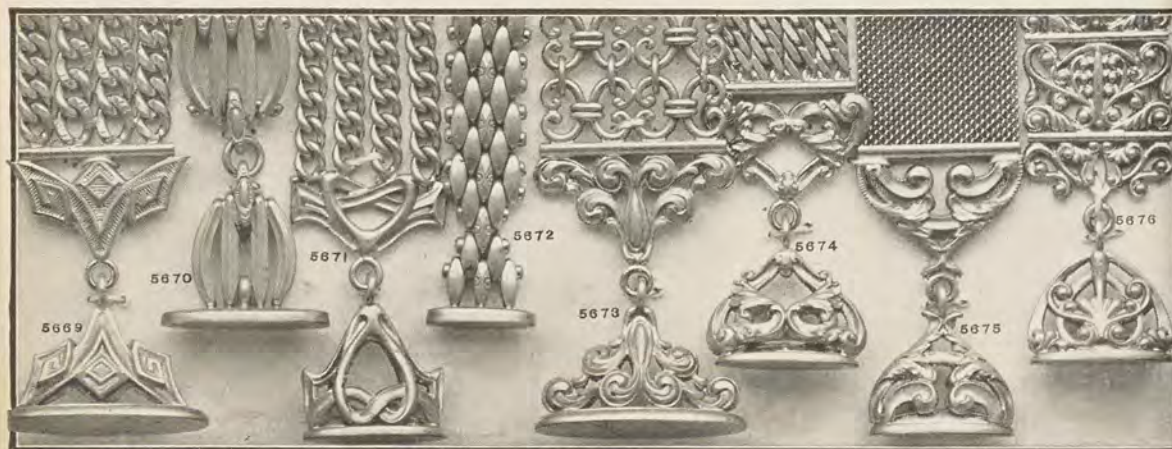

- | | | | | | |
|--|--------|--|--------|--|--------|
| 5669 Polished, fancy, open curb | | 5672 Polished, fancy link, with | | 5675 Polished, woven wire, with | |
| link, with signet charm... | \$8 00 | signet charm..... | \$5 00 | signet charm..... | \$5 75 |
| 5670 Polished, fancy link, with | 7 50 | 5673 Polished, fancy link, with | 8 00 | 5676 Polished, fancy link, with | 6 50 |
| signet charm..... | | signet charm..... | | signet charm..... | |
| 5671 Polished, plain, open curb | 4 50 | 5674 Polished, plain, filed link, | 7 00 | | |
| link, with signet charm... | | with signet charm..... | | | |

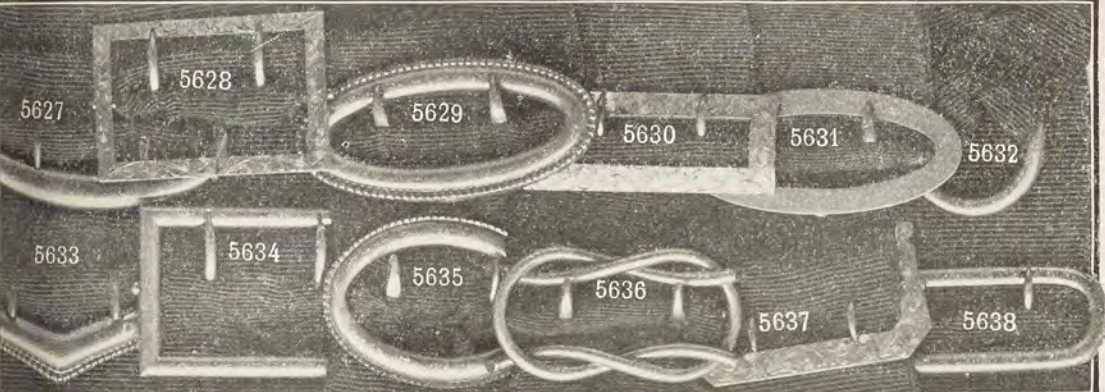

Fine Rolled Gold Plate Silk Fobs.

Illustrations are actual size. The fobs are of the finest quality of rolled gold plate, and are guaranteed to wear for five years. A new one will be given for any one that does not wear satisfactorily.

5627	Plain or beaded	\$1 50	5631	Plain	\$1 50	5635	Plain or beaded	\$1 50
5628	Engraved, \$2.50; plain	2 00	5632	Plain or chased	1 00	5636	Plain	1 50
5629	Plain or beaded	1 50	5633	Plain or beaded	1 50	5637	Engraved, \$2.50; plain	2 00
5630	Engraved, square or oval	2 75	5634	Plain	2 00	5638	Plain	2 25
5631	Plain	2 00						



5639	Amethyst or topaz charm	\$4 75	5643	Signet charm	\$5 75	5647	Amethyst or topaz charm	\$4 25
5640	Intaglio charm	5 00	5644	Signet charm	4 75	5648	Amethyst or topaz charm	4 25
5641	Signet charm	5 75	5645	Amethyst or topaz charm	4 75	5649	Amethyst or topaz charm	4 25
5642	Intaglio charm	4 25	5646	Amethyst or topaz charm	3 75	5650	Amethyst or topaz charm	4 25



All signet charms.								
5651	Polished	\$2 00	5657	Polished or rose finish	\$3 00	5663	Polished or rose finish	\$3 75
5652	Polished	2 50	5658	Polished or rose finish	3 50	5664	Polished or rose finish	3 00
5653	Polished	2 00	5659	Polished	3 50	5665	Polished or rose finish	3 75
5654	Polished or rose finish	3 50	5660	Polished or rose finish	3 50	5666	Polished or rose finish	3 50
5655	Polished	2 25	5661	Polished	2 25	5667	Polished or rose finish	3 75
5656	Polished	4 75	5662	Polished or rose finish	2 50	5668	Polished or rose finish	3 00

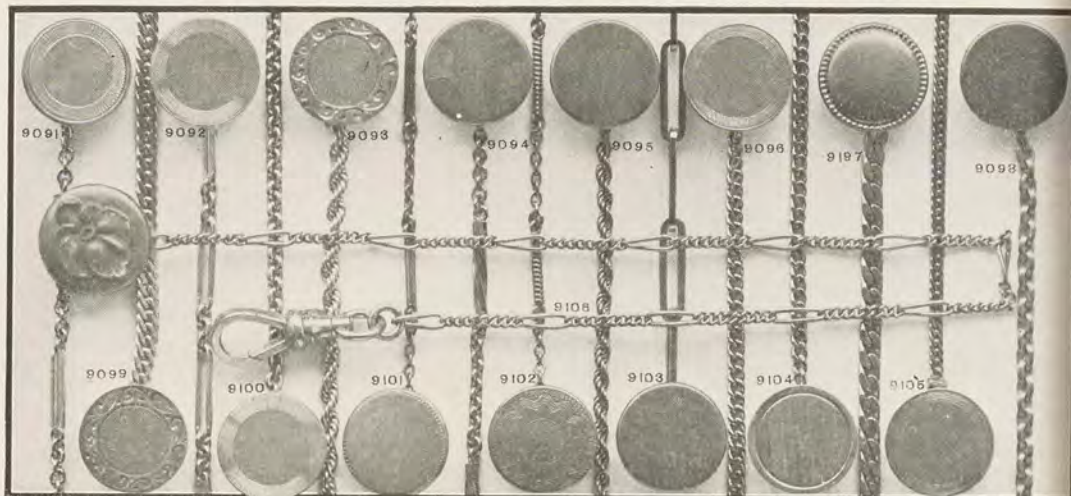

Fine Gold Filled and Rolled Gold Plate Coat Chains.

Illustrations are actual size of links, which are all soldered. No. 9109 shows length of chains. The gold filled are guaranteed for twenty years; the rolled gold plate, five years. A new chain will be given for any that does not wear satisfactorily.

	Filled	Roll Plate		Filled	Roll Plate
9091 Fancy gold and platinum.	\$1 75		9099 Filled curb, gold and platinum.	\$1 75	
9092 Fancy gold and platinum.	1 25		9100 Round link, gold and platinum.	1 50	
9093 Rope gold and platinum.	1 75		9101 Fancy.	1 50	
9094 Fancy.	2 00		9102 Fancy.	1 75	
9095 Rope.	1 75		9103 Trace.	2 25	
9096 Open curb.	\$2 25		9104 Filled curb.	\$2 25	
9097 Filled curb.	2 00		9105 Filled curb.	3 00	
9098 Fancy cable.	1 75		9106 Fancy.	2 50	

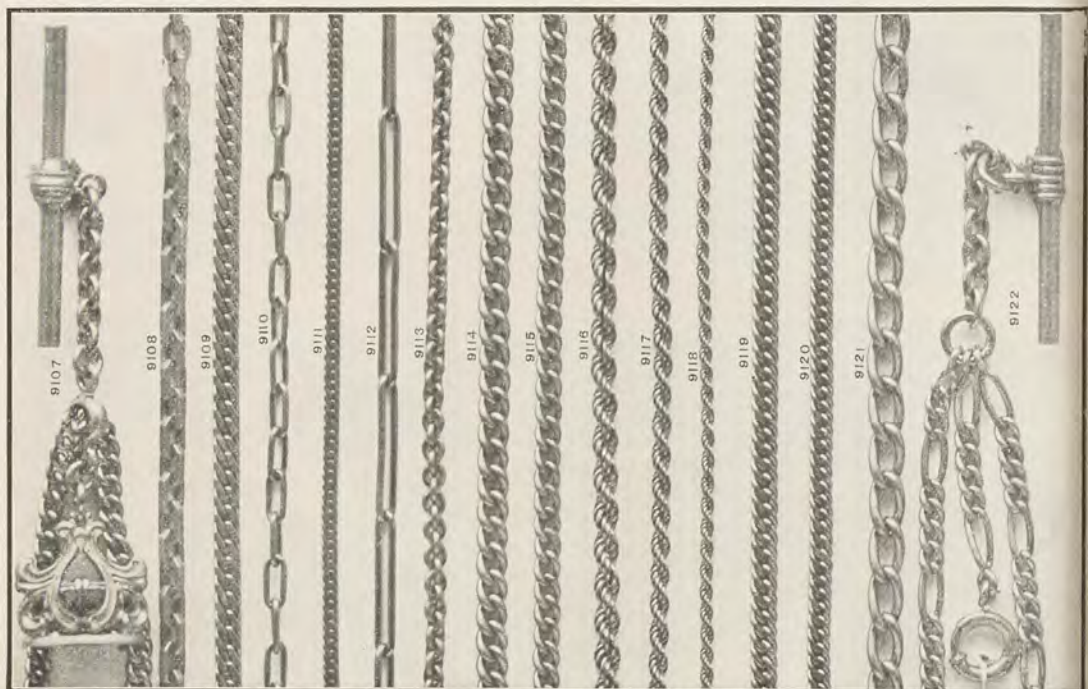

Fine Gold Filled and Rolled Gold Plate Dickens Chains.

Illustrations show actual size of links, which are all soldered. The chains are regular length, with swivel on one end, spring ring on other, and bar and toggle in center. The filled chains are guaranteed to wear for twenty years, the rolled plate, for five years. A new chain given for any that does not wear satisfactorily.

	Filled	Roll Plate		Filled	Roll Plate
9107 Curb link with signet charm.	\$6 00		9115 Open curb link.	\$5 50	\$2 75
9108 Square link.	3 75		9116 Rope.	7 50	4 75
9109 Filled link.	3 75		9117 Rope.	6 75	4 00
9110 Trace link.	2 25		9118 Rope.	6 50	4 50
9111 Filled link.	4 75		9119 Close curb link.	3 00	3 00
9112 Trace link.	2 75		9120 Close curb link.	2 75	2 75
9113 Round link.	2 75		9121 Open curb link.	6 50	3 75
9114 Open curb link.	\$6 00	3 50	9122 Combination link.	6 00	

When sending packages, either returned goods, repairs, old gold or silver, to us, address them plainly and put your own name and address on the outside or inside of the package. It is not advisable to enclose written instructions. Send letter of instruction separately at the time package is sent. This is a safeguard against possible loss.

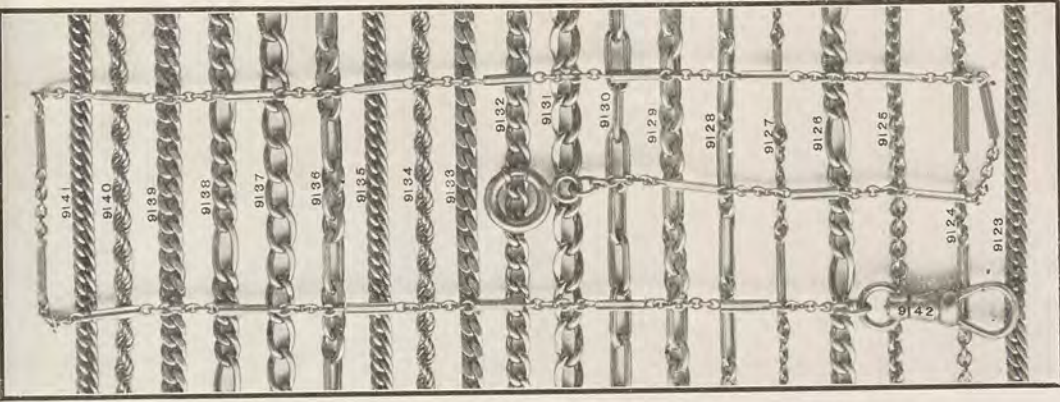

Fine Rolled Gold Plate "Mansfield" and Boys' Chains.

Illustrations are shown in actual size. The "Mansfields" are 14 inches long, and are worn across the vest, from pocket to pocket, with spring ring on one end, and swivel on the other. Boys' chains are 9 inches long and have bar and toggle on one end and swivel on other. These chains are guaranteed to wear for 5 years; a new one will be given for any that does not wear satisfactorily.

9123 Mansfield, gold plate and platinoïd, filed link,	\$2 25	9129 Mansfield, plain link,	\$2 25	9136 Boy's chain, plain link,	\$1 75
9124 Mansfield, fancy, gold plate and platinoïd,	2 75	9130 Mansfield, plain link,	2 25	9137 Boy's chain, plain open, curb link 1 50	
9125 Mansfield, round link, plate and platinoïd,	2 00	9131 Mansfield, plain open, curb link 3 50		9138 Boy's chain, combination link,	2 00
9126 Mansfield, combination link,	2 75	9132 Mansfield, plain open, curb link 2 75		9139 Boy's chain, plain filed link,	1 75
9127 Mansfield, fancy link,	2 25	9133 Mansfield, plain filed link,	3 00	9140 Boy's chain, rope,	2 75
		9134 Mansfield, rope,	3 75	9141 Boy's chain, plain close curb link 1 50	
		9135 Mansfield, plain, close curb	2 50	9142 Mansfield, fancy plate and platinoïd	2 75

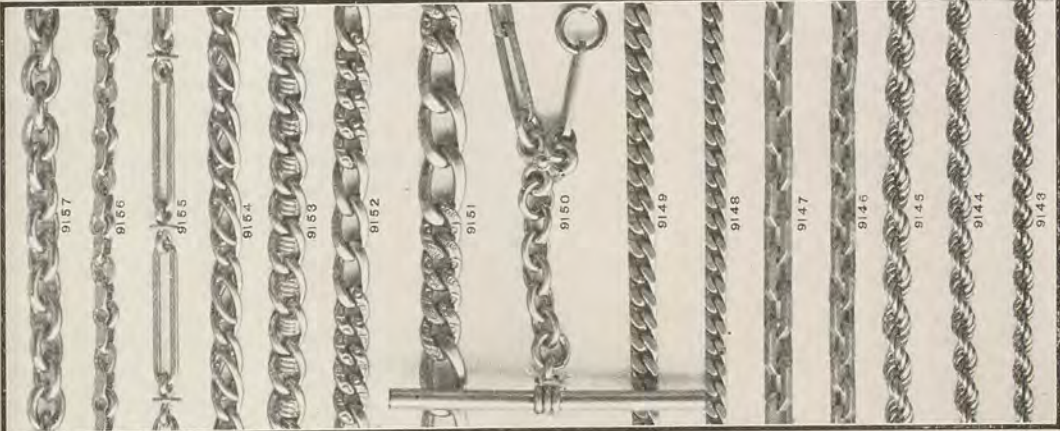

Fine Gold Filled and Rolled Gold Plate Vest Chain.

Illustrations show actual size of links. The chains are full length and have bar and toggle on one end and swivel on the other; all links are soldered. The filled chains are guaranteed to wear for 20 years and the plated for 5 years. A new chain will be given for any one that does not wear satisfactorily.

	Filled	Plated		Filled	Plated		Filled	Plated
9143 Rope,	\$5 50	\$3 50	9148 Plain filed link,	\$2 75	9153 Fancy link,	\$6 50	\$4 50	
9144 Rope,	6 00	3 50	9149 Plain filed link,	3 00	9154 Fancy link,		4 00	
9145 Rope,	6 75	3 75	9150 Plain trace link,	2 75	9155 Fancy trace link,		2 75	
9146 Square cable link,	6 00	3 00	9151 Plain curb link,	4 75	9156 Fancy link,		4 00	
9147 Square cable link,	6 50	3 00	9152 Fancy curb link,	4 00	9157 Plain cable link,	6 00	3 00	

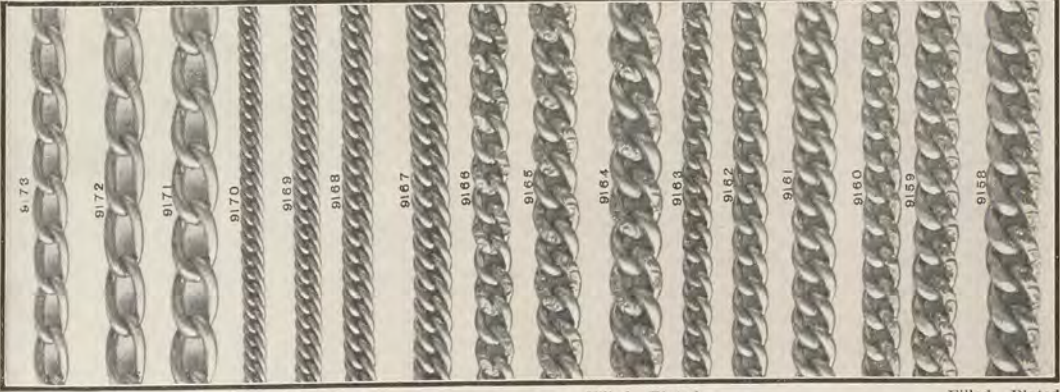

	Filled	Plated		Filled	Plated		Filled	Plated
9158 Half chased, curb link,	\$9 00		9163 Plain open, curb link,	\$5 50	9169 Plain close, curb link,	\$5 50	\$2 50	
9159 Hf. chased, curb link,	8 50		9164 Half chased,	8 75	9170 Plain close, curb link,		2 00	
9160 Hf. chased, curb link,	7 50		9165 Half chased,	8 00	9171 Plain open, curb link, 7 00		3 50	
9161 Plain open, curb link,	7 00		9166 Half chased,	7 00	9172 Plain open, curb link,		3 00	
9162 Plain open, curb link,	5 75	3 00	9167 Plain close, curb link,	6 00	9173 Plain open, curb link,	5 00	2 50	
			9168 Plain close, curb link,	5 75				

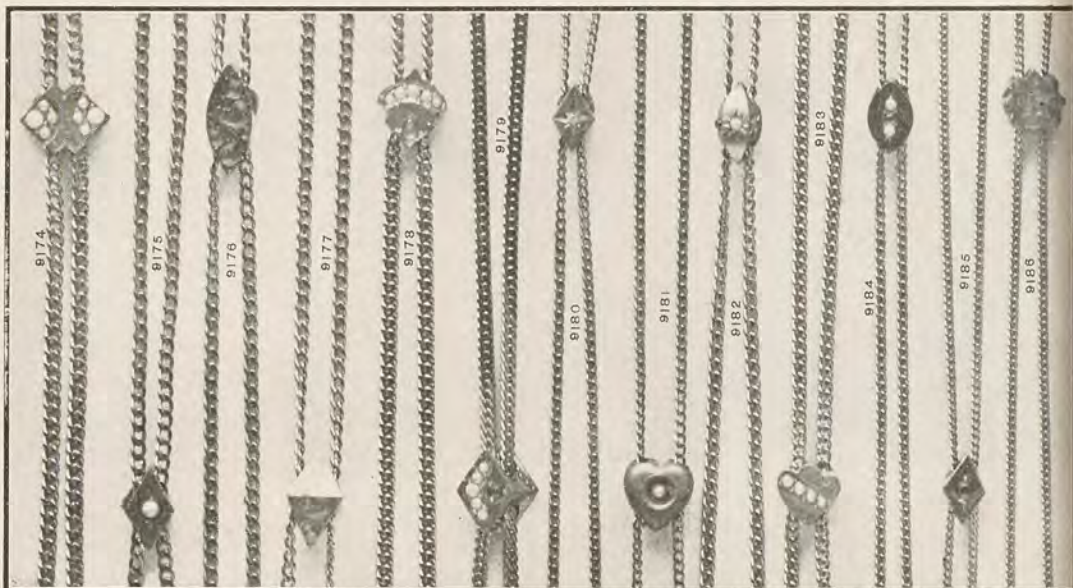

Fine Rolled Gold Plate Lorgnette Chains.

Illustrations are actual size. Chains, 48 inches long. The slides are solid gold and the stones genuine. The chains are of the finest quality of rolled gold plate and are guaranteed to wear for five years. A new chain will be given for any one that does not wear satisfactorily.

9174 Fancy curb, pearl and opal slide,	\$3 50	9181 Filled curb, pearl slide, \$5.00; without slide,	\$4 00
9175 Filled curb, pearl or garnet slide, \$4.75; without slide,	4 00	9182 Curb, garnet and pearl slide, \$5.00; without slide,	4 00
9176 Filled curb, engraved slide, \$5.00; without slide,	4 00	9183 Curb, pearl slide,	1 50
9177 Filled curb, engraved slide, \$5.00; without slide,	4 00	9184 Curb, pearl and garnet slide, \$5.00; without slide,	4 50
9178 Filled curb, ruby and pearl slide, \$6.50; without slide,	5 00	9185 Curb, pearl or ruby slide, \$5.00; without slide,	4 50
9179 Filled curb, ruby and pearl slide, \$6.75; without slide,	5 75	9186 Curb, engraved slide, \$5.25; without slide,	4 50
9180 Filled curb, diamond slide, \$5.50; without slide,	4 50		

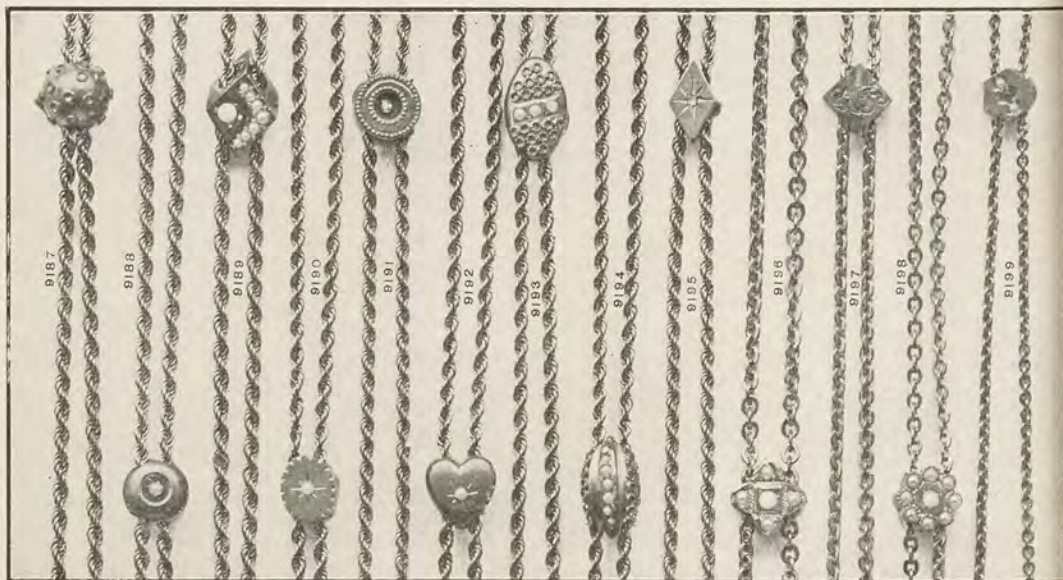

9187 Rope, fancy slide, \$6.50; without slide,	\$5 75	9194 Rope, pearl slide,	\$6 00
9188 Rope, pearl slide, \$6.50; without slide,	5 75	9195 Rope, diamond slide, \$7.50; without slide,	6 00
9189 Rope, opal and pearl slide, \$7.00; without slide,	6 00	9196 Plain, round link, opal and pearl slide,	3 50
9190 Rope, pearl slide,	5 00	9197 Fancy, round link, engraved slide, \$4.75; without slide,	4 00
9191 Rope, diamond slide, \$8.00; without slide,	6 00	9198 Plain, round link, opal and pearl slide,	1 50
9192 Rope, pearl slide,	5 00	9199 Plain, round link, garnet and pearl slide, \$5.00; without slide,	4 50
9193 Rope, pearl slide,	6 00		

A few suggestions, interesting to those sending mail orders, are found on the inside page of the back cover (opposite page P306). No complications whatever, write us for what you want, send the money in a money order, check, draft, or currency, and we will understand you. The main things of interest to you are these: we ship prepaid, promptly and the goods are guaranteed to be exactly as represented.

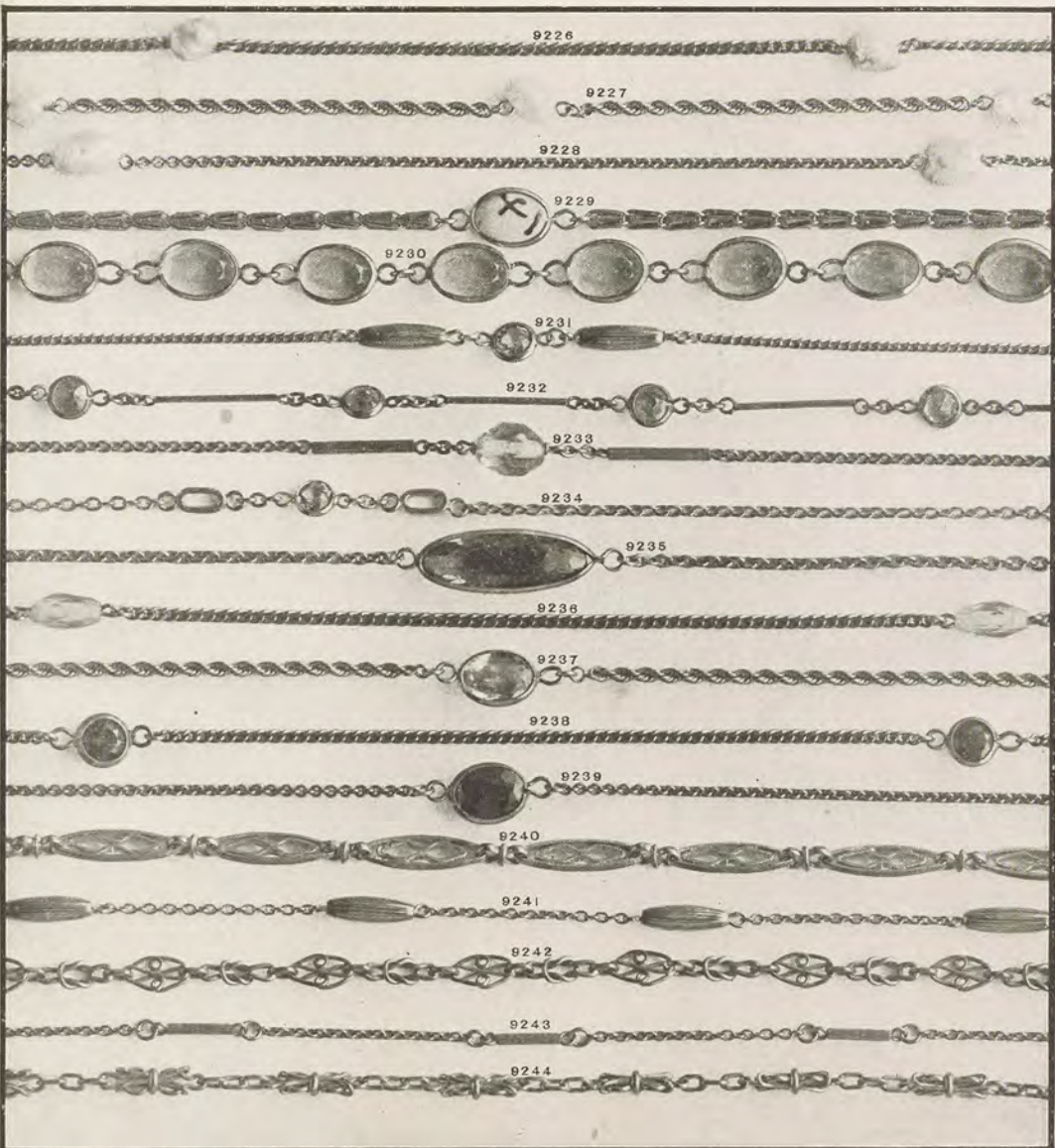

Fine Rolled Gold Plate Lorgnette Chains.

Illustrations are actual size. The chains are 54 inches long and are of the finest quality of rolled gold plate. Real baroque pearls, other stones are imitation. The chains are guaranteed to wear for five years. A new one will be given for any that does not wear satisfactorily.

9226 Filed curb, with eight baroque pearls, \$8.50; 10 pearls, \$9.50; 12 pearls..... \$10 50	9233 Fancy link, 8 amethysts or topaz..... \$6 00
9227 Rope, with 8 baroque pearls, \$11.00; 10 pearls, \$12.00; 12 pearls..... 13 00	9234 Fancy link, 10 amethysts or turquoise..... 9 00
9228 Round link, with 8 baroque pearls, \$8.50; 10 pearls, \$9.50; 12 pearls..... 10 50	9235 Round link, 8 amethysts or topaz..... 6 00
9229 Fancy link, with 8 turquoise matrix or amethysts, \$7.50; with 8 baroque pearls, \$10.00; 10 pearls, \$11.00; 12 pearls..... 12 00	9236 Filed curb, 8 amethysts or topaz..... 5 00
9230 Round link, 76 amethysts..... 12 00	9237 Rope, 8 amethysts or garnets..... 6 00
9231 Fancy links, 8 amethysts or topaz..... 6 00	9238 Curb link, 8 garnets or amethysts..... 5 50
9232 Fancy links, 35 amethysts or topaz..... 13 00	9239 Round link, 8 garnets or amethysts..... 6 50
	9240 Fancy links..... 6 00
	9241 Fancy links..... 8 50
	9242 Fancy links..... 6 00
	9243 Fancy links..... 6 50
	9244 Fancy links..... 6 00

The articles presented in this Catalogue have been selected with great care. Only reliable, trustworthy goods are included. No articles which are merely "cheap" find room in our stock or catalogue. Even the least expensive piece is thoroughly reliable and is guaranteed to give satisfaction.

It is our object to please each customer, so that he or she will order from us again, and will recommend us to others. At this time we would suggest that additional copies of this Catalogue will be sent to your friends, without charge, upon request. You will confer a favor not only on the persons whose names you give us, but also on us, and we will be thankful to you for the trouble taken to do this.



Gold Filled and Plated Locket.

1701 Gold filled, engraved edge... \$4 00	1719 Gold filled, engraved... \$4 25	1734 Rolled plate, rose finish, white stone... \$3 00
1702 Gold filled, engraved edge... 3 75	1720 Gold filled, engraved... 3 75	1735 Rolled plate, rose finish... 2 00
1703 Gold filled, engraved... 3 75	1721 Gold filled, pol. or Roman... 2 75	1736 Rolled plate, rose finish, white stone... 2 50
1704 Plain Roman or polished... 3 50	1722 Gold filled, engraved... 4 25	1737 Gold filled, engraved... 6 50
1705 Gold filled, pol. or Roman... 6 50	1723 Gold filled, engraved... 4 00	1738 Roll'd pl., rose and green fin... 2 50
1706 Gold filled, engraved... 3 75	1724 Gold filled, pol. or Roman... 6 50	1739 Rolled plate, pol. or Roman... 2 75
1707 Gold filled, engraved... 4 00	1725 Gold filled, pol. or Roman... 1 75	1740 Gold filled, Roman, white stone... 3 25
1708 Gold filled, engraved... 4 25	1726 Rolled plate, rose finish, white stone... 3 00	1741 Gold filled, Roman, white stone... 3 00
1709 Gold filled, pol. or Roman... 4 00	1727 Gold filled, rose finish, rose diamond... 4 25	1742 Gold filled, Roman, white stone... 3 50
1710 Gold filled, pol. or Roman... 2 75	1728 Without stone... 3 50	1743 Gold filled, rose finish, rose diamond... 4 25
1711 Gold filled, engraved... 3 00	1729 Rolled plate, pl., pol. or Rom., Gold filled, engraved... 4 25	1744 Without stone... 3 50
1712 Gold filled, pol. or Roman... 4 00	1730 Gold filled, engraved... 3 75	1745 Gold filled, engraved... 3 50
1713 Gold filled, pol. or Roman... 3 00	1731 Rolled plate, pl., pol. or Rom., Rolled plate, eng. tur. edge... 1 75	1746 Size larger... 3 75
1714 Rolled plate, pol. or Roman... 2 00	1732 Rolled plate, eng. tur. edge... 1 50	1745 Gold filled, engraved... 4 00
1715 Size smaller... 1 75	1733 Rolled plate, pol. or Roman, Rolled plate, pol. or Roman... 50	1746 Gold filled, engraved... 4 25
1716 Gold filled, Rom., white stone... 1 75		
1717 Rolled plate, pol. or Roman... 3 75		
1718 Gold filled, pol. or Roman... 2 75		
1718 Rolled plate, engine turned edge, \$2.00; size smaller... 1 75		

Illustrations actual size. Engraving is hand work. Gold filled guaranteed to wear for 20 years. Rolled plate for 5 years. A new locket will be given for any one that does not wear satisfactorily.



Fine Rolled Gold Plate Scarf Pins.

pins are guaranteed to wear for five years. A new one will be given for any one that does not wear satisfactorily.

Illustrations are actual size. The scarf pins are of the finest quality of rolled gold plate, with the exceptions of numbers 5998 to 6009 inclusive which are platinumoid. The stones are imitation.

5932 Polished or roman.....	\$0 75	5965 Rose finish.....	\$0 75	5996 Satin finish, amethyst or topaz	\$1 00
5933 Rose finish, ruby eyes.....	1 00	5966 Rose finish, garnet eyes.....	75	5997 Polished, amethyst or garnet	
5934 Rose finish.....	50	5967 Garnet eyes and white stone.....	75	and pearl.....	1 25
5935 Polished and green gold.....	50	5968 Rose finish, garnet eyes.....	75	5998 Platinumoid, 2 pearls.....	1 25
5936 Rose finish.....	50	5969 Garnet eyes and white stone.....	75	5999 Platinumoid, 2 pearls.....	1 25
5937 Polished, baroque pearl.....	1 25	5970 Rose finish, ruby eyes.....	75	6000 Platinumoid, pearl and emerald	
5938 Polished, amethyst or sapphire	75	5971 Rose finish, garnet eyes.....	75	or amethyst.....	1 25
5939 Polished, garnet or amethyst.....	75	5972 Amethyst or sapphire.....	1 00	6001 Platinumoid, pearl and sapphire	
5940 Polished, sapphire or garnet.....	75	5973 Pol., with garnet or sapphire.....	1 00	or topaz.....	1 25
5941 50's; without nail.....	40	5974 Baroque pearl.....	1 00	6002 Platinumoid, pearl or coral.....	1 00
5942 Plain, polished or roman.....	50	5975 Rose finish, baroque pearl.....	75	6003 Platinumoid, sapphire or amethyst	
5943 Beaded, polished or roman.....	50	5976 Rose finish, baroque pearl.....	75	75
5944 Half chased, with pearl.....	75	5977 Rose finish, baroque pearl.....	75	6004 Platinumoid, ameth. or topaz	
5945 Plain, polished or roman.....	75	5978 Rose finish, baroque pearl.....	75	6005 Platinumoid, pearl or coral	
5946 Half chased, pol. and roman.....	50	5979 With pearl, 75c; without pearl	50	and white stone.....	1 25
5947 Chased, roman or polished.....	50	5980 Garnet or pearl.....	75	6006 Platinumoid, amethyst or sapphire	
5948 Plain, polished or roman.....	75	5981 Plain, polished or roman.....	35	75
5949 Polished or roman, 35c; larger	50	5982 Plain, polished or roman.....	50	6007 Platinumoid, 3 pearls or sapphires	
5950 Plain, prl., \$1.00; without prl.	75	5983 Plain, baroque pearl.....	1 25	1 00
5951 Plain, with baroque pearl and		5984 Fancy, with pearl.....	1 00	6008 Platinumoid, 3 white stones	
white stone.....	1 25	5985 Polished, with amethyst or		or amethysts.....	1 00
5952 Plain, 45c; larger.....	50	topaz and white stone.....	75	6009 Rose finish, amethyst or topaz	
5953 Plain, 35c; larger.....	40	5986 methyst or garnet.....	1 00	and baroque pearl.....	1 25
5954 Lined edge, polished or roman	75	5987 Rose fin., amethyst or topaz.....	1 25	6010 Pol., sapphire or amethyst.....	1 00
5955 Plain, polished or roman.....	75	5988 Rose fin., amethyst or topaz.....	1 00	6011 Rose finish, coral or pearl.....	1 00
5956 Lined edge, polished or roman	1 00	5989 Rose fin., amethyst or topaz.....	1 00	6012 Polished, turquoise matrix.....	1 25
5957 Plain, polished or roman.....	50	5990 Rose fin., amethyst or topaz.....	75	6013 Polished, sapphire or garnet.....	1 00
5958 Fancy, 75c; smaller.....	50	5991 Amethyst or sapphire.....	1 25	6014 Pol., sapphire or amethyst.....	1 00
5959 Plain, roman finish, with pearl	50	5992 Rose fin., amethyst or topaz.....	1 00	6015 Eng., pol., amethyst or topaz.....	1 00
Fancy, roman finish, 4 turquoise		5993 Pol., eng., amethyst or topaz,		6016 Plain, jade, amethyst or topaz,	
or pearl's, \$1; size smr.	75	\$1.00; plain.....	75	75c; eng., \$1; turq. matrix.....	1 25
5961 Fancy, roman finish, with pearl	75	5994 Amethyst or sapphire and		6017 Polished, amethyst or topaz.....	75
5962 Polished and green gold.....	50	baroque pearl.....	1 25	6018 Rose fin., sapphire or amethyst	
5963 Beaded edge, pol. or roman.....	50	5995 Polished, amethyst or topaz.....	1 00	1 00
5964 Rose finish, with pearl.....	75			6019 Roman fin., amethyst or garnet.....	1 00

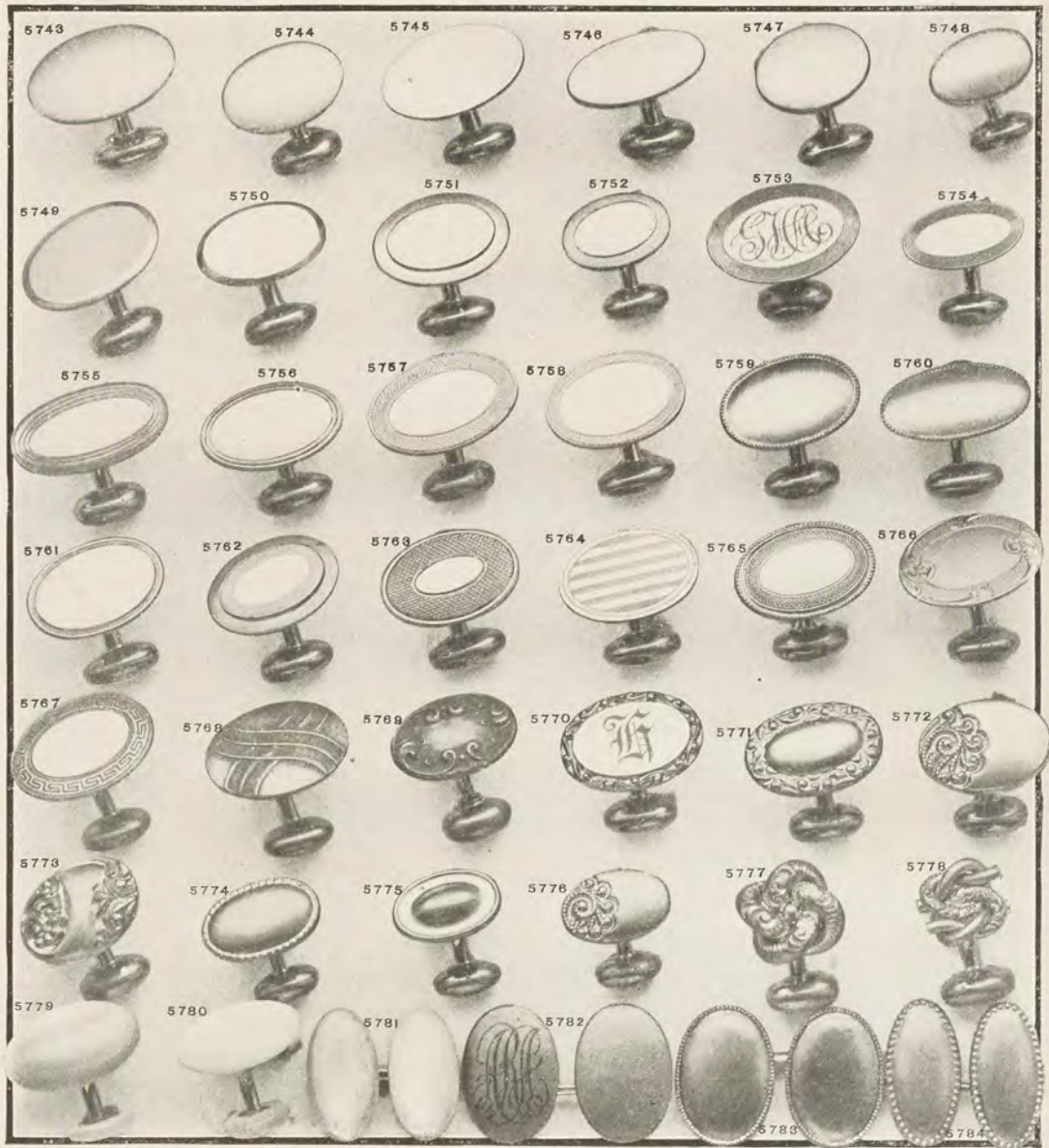

Fine Rolled Gold Plate Link Buttons.

Illustrations are actual size. The link buttons are of the finest quality of rolled gold plate and are guaranteed to wear for five years. A new pair will be given for any that do not wear satisfactorily. Links furnished in polished or Roman gold, unless otherwise stated.

5743 Plain, \$1.50; size smaller	\$1 25	5764 Lined, beaded edge	\$2 00
5744 Plain, \$1.25; size smaller	1 00	5765 Engine turned, beaded edge	1 50
5745 Plain	1 00	5766 Engine turned	1 50
5746 Plain	75	5767 Fancy edge, rose finish	1 25
5747 Plain	75	5768 Fancy, rose finish	1 00
5748 Plain	50	5769 Fancy, rose finish	1 00
5749 Plain, polished edge	1 50	5770 Fancy edge	1 25
5750 Plain, polished edge, \$1.00; size larger	1 25	5771 Fancy edge, \$0.75; size smaller	50
5751 Plain	1 25	5772 Half chased	75
5752 Plain	1 00	5773 Fancy	75
5753 Lined edge, \$1.50; size smaller	1 25	5774 Beaded edge, \$0.50; size larger	75
5754 Lined edge, \$1.00; plain	75	5775 Plain or beaded edge	50
5755 Lined or engine turned edge	1 50	5776 Half chased	50
5756 Lined edge	1 25	5777 Chased, \$1.25; size smaller	1 00
5757 Engine turned	1 50	5778 Half chased	1 00
5758 Engine turned	1 25	5779 Mother of pearl	1 00
5759 Beaded edge	1 25	5780 Mother of pearl	50
5760 Beaded or lined edge	1 25	5781 Flat link, mother of pearl	50
5761 Lined edge	1 25	5782 Flat link, plain	1 50
5762 Lined edge	1 50	5783 Flat link, beaded edge	1 50
5763 Engine turned	2 00	5784 Flat link, beaded edge, \$1.00; plain	75

As an example of our extensive assortments, Link Buttons may be elcted. Link Buttons with diamonds and other precious stones, page P25; solid 14kt gold with or without pearls and other stones, pages P114 to P118; solid 10kt gold, with and without stones, page P119; gold filled and rolled gold plate, P148, sterling silver, page P172. In like manner, we carry a complete variety, in different grades of every article of jewelry. It is a noteworthy stock, making possible a satisfactory selection for fat or lean purse.

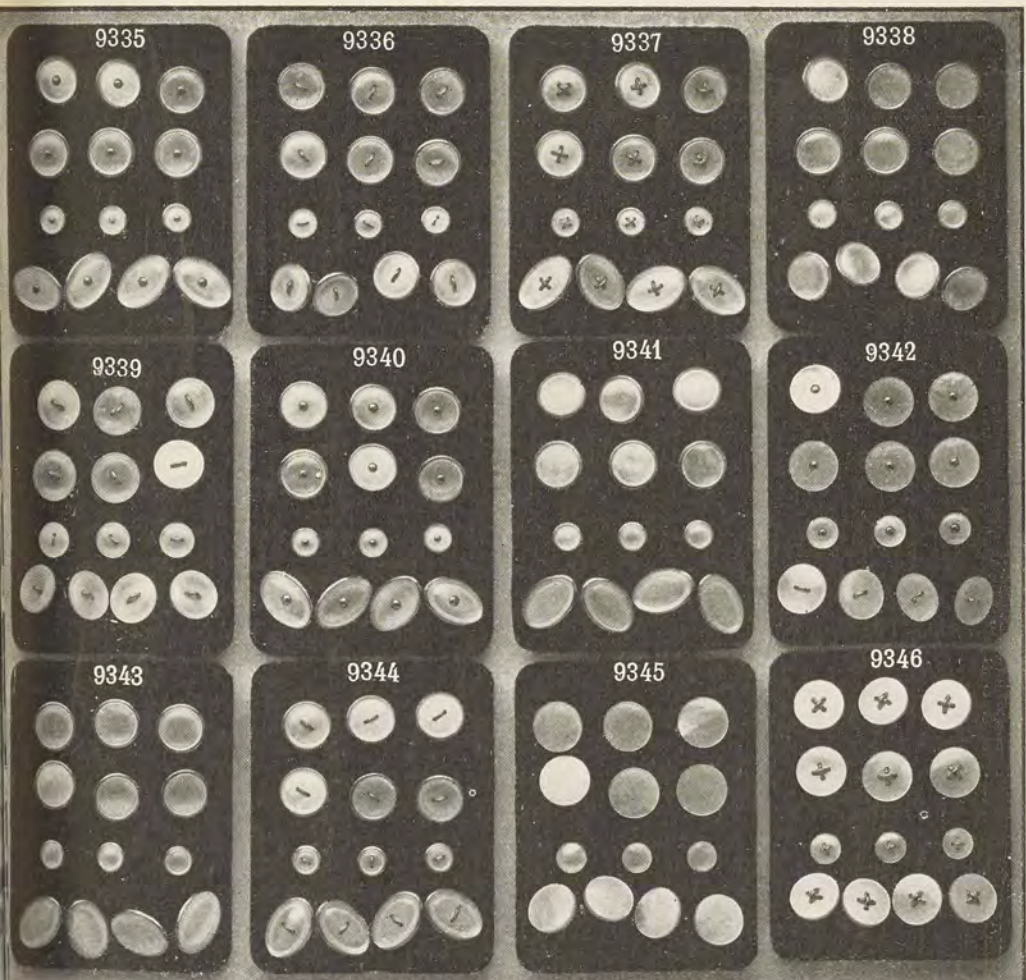

Mother-of-Pearl Sets for Men.

The studs and vest buttons are fitted with self-fastening "Larter" spring backs. Larter shirt studs can be worn in any style shirt, either buttonhole or eyelet. These vest buttons and shirt studs are automatic in action, and can be inserted or removed in an instant. They have the broadest guarantee possible: a new one given in case of breakage. Sets consisting of a pair of flat link buttons, three studs and three vest buttons or of links and studs, tastefully packed in a fine velvet-lined leather case. We sell the link buttons, studs and vest buttons separately at prices quoted. Studs and vest buttons singly at same rate.

	Six Vest Buttons	Pair Link Buttons	Three Studs	Complete Sets	
35 Plated or platinoid edge and shot centre	\$3 25	\$2 25	\$0 75	\$6 25	9310 Plated or platinoid edge and shot centre
36 Plated or platinoid edge and single thread centre	3 25	1 75	75	5 75	9311 Plated or platinoid edge
37 Plated or platinoid edge and double thread centre	3 50	2 50	75	6 75	9312 Plain, shot centre
38 Plated or platinoid edge	3 00	1 50	75	5 25	9313 Plated or platinoid edge
39 Lined edge, single thread centre	3 35	1 75	75	5 75	9314 Plated or platinoid edge, single thread centre
					9315 Plain
					9316 Plain, double thread centre



Polished Plate Studs and Collar Buttons.

Illustrations are actual size. Articles are the finest quality of rolled-gold plate, and guaranteed to wear for five years. A new one will be given for any one that does not wear satisfactorily. Prices quoted for studs are for sets of three; for collar buttons, the single piece.

47 Polished or Roman	\$0 50	9355 Imitation pearl	\$0 75	COLLAR BUTTONS	
48 Polished or Roman	50	9356 Imitation pearl	75	9363 Pointer	\$0 25
49 Polished or Roman	50	9357 Mother of pearl, with plated or platinoid double thread centre	75	9364 High, medium or low	25
50 Polished or Roman	50	9358 Mother of pearl, as illustrated or smaller, plated edge	75	9365 High or medium	25
51 Mother of pearl, as illustrated, or smaller, plated edge	75	9359 Mother of pearl	75	9366 Medium or low	25
52 Mother of pearl with plated or platinoid edge	75	9360 Mother of pearl	75	9367 High, medium or low	25
53 Mother of pearl with plated or platinoid edge	75	9361 Mother of pearl, as illustrated or larger	50	9368 High	25
54 Mother of pearl, plated or platinoid edge & shot centre	75	9362 Mother of pearl, as illustrated or larger	75	9369 Sterling silver, high or low	25
				9370 Plated studs, Roman or polished, set of three	50
				9371 Plated studs, Roman or polished, set of three	50

Illustrations are actual size. The articles are of the finest quality of rolled-gold plate, and are guaranteed to wear for five years. A new one will be given for anyone that does not wear satisfactorily. Prices quoted for pin sets, waist sets, and button sets are in sets of three. Stones are imitation.



Fine Rolled Gold Pin Sets and Button Sets.

9283 Pin set, half chased, polished or Roman.	\$1 25	9289 Waist set, chased, amethyst or topaz.	\$1 50	9296 Waist set, lined edge, polished or Roman.	\$1
9284 Pin set, plain or beaded, polished or Roman.	1 25	9290 Waist set, engraved, amethyst or topaz.	1 50	9297 Waist set, lined edge, polished or Roman.	1
9285 Pin set, plain or chased, polished or Roman.	1 25	9291 Waist set, plain, amethyst or topaz.	1 50	9298 Button set, lined edge, polished or Roman.	1
9286 Pin set, round or square ends, polished or Roman.	1 25	9292 Waist set, engraved.	1 75	9299 Button set, beaded, polished or Roman.	1
9287 Pin set, chased, polished or Roman.	1 25	9293 Pin set, Roman gold, blue and white enamel.	1 25	9300 Button set, plain, polished or Roman.	1
9288 Pin set, Roman gold, blue and white enamel.	1 25	9294 Waist set, engraved.	2 00		
		9295 Waist set, plain, polished or Roman.	1 25		

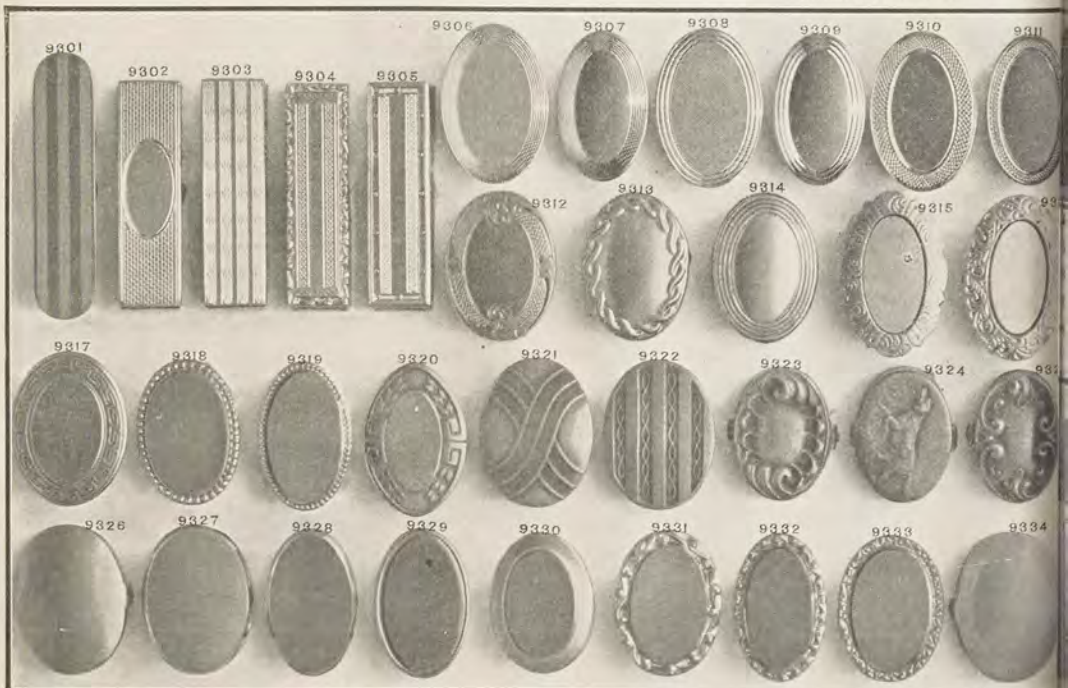

Fine Rolled Gold Plate Tie Clasps.

9301 Lined, polished and Roman.	\$1 00	9311 Engine turned edge, polished or Roman.	\$0 75	9322 Lined, rose finish.	\$0
9302 Engine turned, polished.	1 25	9312 Engine turned edge, polished or Roman.	1 00	9323 Fancy, rose finish.	1
9303 Engine turned, polished.	1 25	9313 Fancy edge, pol. or Roman.	50	9324 Fancy, rose finish.	1
9304 Engine turned, chased edge polished.	1 00	9314 Lined edge, pol. or Roman.	50	9325 Fancy, rose finish.	1
9305 Engine turned, polished.	1 00	9315 Fancy edge, pol. or Roman.	1 00	9326 Plain, polished or Roman.	1
9306 Lined edge, pol. or Roman.	1 00	9316 Engraved edge, pol. or Roman.	1 00	9327 Plain, polished or Roman.	1
9307 Lined edge, pol. or Roman.	75	9317 Fancy edge, rose finish.	1 00	9328 Lined edge, pol. or Roman.	1
9308 Lined edge, pol. or Roman.	1 00	9318 Bead edge, pol. or Roman.	75	9329 Plain, pol. or Roman.	1
9309 Lined edge, pol. or Roman.	75	9319 Bead edge, pol. or Roman.	75	9330 Plain, pol. or Roman.	1
9310 Engine turned edge, polished or Roman.	1 00	9320 Fancy edge, rose finish.	1 00	9331 Fancy edge, pol. or Roman.	1
		9321 Fancy, rose finish.	75	9332 Fancy edge, pol. or Roman.	1
				9333 Fancy edge, pol. or Roman.	1
				9334 Lined edge, pol. or Roman.	1



Gold Filled Bracelets and Bangles.

Illustrations actual size. Bracelets and bangles are guaranteed to wear for five years. A new one will be given for any that does not wear satisfactorily. Bracelets open with joint and catch; bangles slip over the hand. Plain ones in polished or Roman finish; engraved ones in polished or rose finish.

5101 Child's Carmen expansion bracelet, half chased.....	\$2 50	5103 Carmen expansion bracelet, half chased, signet locket top, \$4.50; signet top.....	3 50	5107 Bracelet, half engraved.....	\$6 00
Misses' size, signet locket top.....	4 50	5104 Bracelet, half chased.....	5 00	5108 Bracelet, half engraved.....	6 00
Signet top.....	3 50	5105 Bracelet, half engraved.....	5 00	5109 Bracelet, half engraved.....	6 00
Without signet top.....	2 75	5106 Bracelet, half chased.....	6 00	5110 Bracelet, half engraved.....	7 50
5102 Carmen expansion bracelet, half chased.....	2 75			5111 Bracelet, half engraved.....	6 50
				5112 Bracelet, half chased.....	7 50
				5113 Bracelet, half engraved.....	7 50



5114 Bangle, half engraved.....	\$3 25	5119 Flat bracelet, all engraved.....	\$6 50	5125 Bracelet, plain.....	3 25
Plain.....	3 25	5120 Flat bracelet, plain.....	4 25	5126 Bracelet, plain.....	3 75
5115 Bangle, half engraved.....	3 75	5121 Flat bracelet, plain.....	5 00	5127 Bracelet, plain.....	4 25
Plain.....	2 75	5122 Flat bracelet, plain.....	6 00	5128 Bracelet, plain.....	5 75
5116 Bangle, half engraved.....	4 75	5123 Bangle, plain.....	3 50	5129 Bracelet, plain.....	6 00
Plain.....	3 75	5124 Bangle, plain.....	3 25		
5117 Flat bracelet, half engraved.....	5 00			5125 Half engraved.....	\$4 25
Plain.....	3 75			5126 Bracelet, plain.....	3 25
5118 Flat bracelet, all engraved.....	5 00			5127 Bracelet, plain.....	4 25
				5128 Bracelet, plain.....	5 75
				5129 Bracelet, plain.....	6 00



5130 Child's bracelet, half engraved.....	\$3 00	5133 Misses' bangle, plain.....	\$1 75	5138 Bracelet, half chased.....	\$4 75
Plain.....	3 50	5134 Bracelet, all engraved.....	4 75	5139 Bracelet, half chased.....	5 50
5131 Child's bracelet, plain.....	3 50	5135 Bracelet, all engraved.....	4 25	5140 Bracelet, half chased.....	4 50
Half engraved.....	3 00	5136 Bracelet, all engraved.....	5 50	5141 Bracelet, half chased.....	6 00
All engraved.....	3 50	5137 Bracelet, half chased.....	4 25	5142 Bracelet, half chased.....	7 50
Baby bracelet, same width, plain, \$2.00; all engraved.....	2 50			5143 Bracelet, half chased.....	4 50
5132 Child's bangle, half engraved.....	1 75			5144 Bracelet, half chased.....	6 00
Plain.....	1 25			5145 Bracelet, half chased.....	5 75

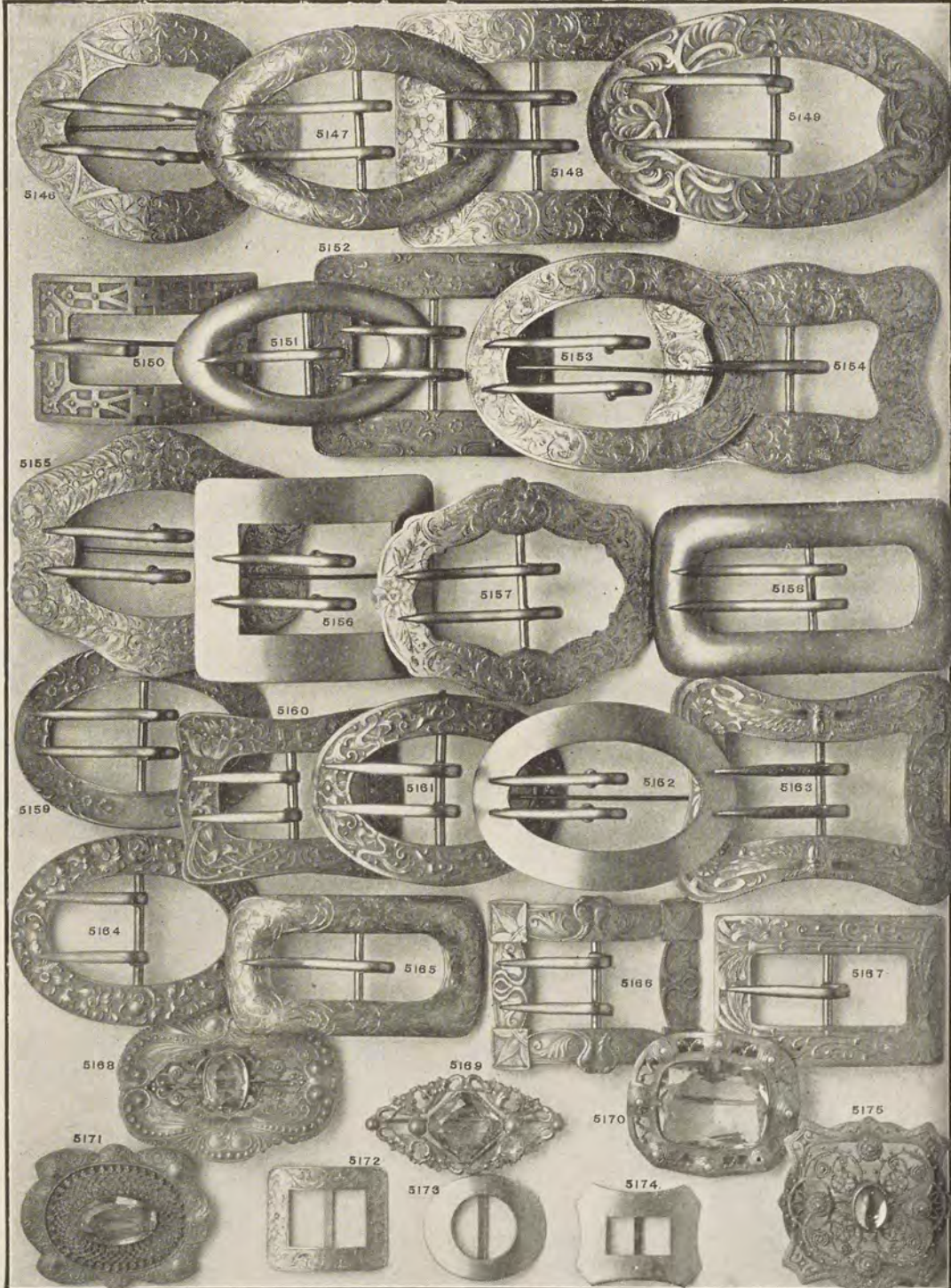

Illustrations are half scale, that is, one-half the length and width of articles. Belt buckles or belt pins at prices quoted. In ordering state whether belt buckle or belt pin is wanted. They are of the finest quality of rolled gold plate, and are guaranteed to wear for many years. A new one will be given for any one that does not wear satisfactorily.

- | | | |
|--|---|---|
| 5146 Engraved, English finish, $3\frac{1}{4}$ inches long \$3.75 | 5155 Eng., English fin., $3\frac{1}{4}$ ins. \$3.75 | 5166 Fan., rose fin., $2\frac{1}{2}$ inches long, \$2.25 |
| 5147 English finish, $3\frac{1}{4}$ inches long, engraved, \$4.50; plain 3.00 | 5156 Plain, English finish, $3\frac{1}{4}$ inches long, \$2.00; $3\frac{1}{4}$ inches, \$1.75; $2\frac{3}{4}$ ins. 1.25 | 5167 Fan., rose fin., $2\frac{1}{2}$ inches long, 2.25 |
| 5148 Engraved, English finish, $3\frac{1}{2}$ inches long, \$3.75; $3\frac{1}{4}$ inches, \$3.50; $2\frac{3}{4}$ inches, \$3.25; $2\frac{1}{2}$ inches, \$2.50; $2\frac{1}{4}$ inches, 2.25 | 5157 Eng., English fin., $3\frac{1}{4}$ inches, 3.75 | Open work, fancy, rose finish, with amethyst or topaz centre. 2.25 |
| 5149 Fan., rose fin., $4\frac{1}{4}$ ins. long, 3.50 | 5158 English finish, $3\frac{1}{2}$ inches long, plain, \$3.00; engraved, 4.50 | 5169 $2\frac{1}{2}$ inches long 1.75 |
| 5150 Fan., rose fin., $2\frac{1}{2}$ ins. long, 2.25 | 5159 Fancy, rose finish, 3 inches long, \$1.75; $2\frac{1}{2}$ inches, \$1.50; $2\frac{1}{4}$ inches, 1.35 | 5170 $2\frac{1}{2}$ inches long, and 8 pearls 2.50 |
| 5151 English finish, 3 inches long, plain, \$2.75; engraved, 3.75 | 5160 Fan., rose fin., $1\frac{1}{2}$ ins. long, 2.25 | 5171 $2\frac{1}{4}$ inches long 2.00 |
| 5152 Fancy, rose finish, $2\frac{3}{4}$ inches long, \$1.75; $2\frac{1}{2}$ inches, \$1.50; $2\frac{1}{4}$ inches 1.35 | 5161 Fan., rose fin., 3 inches long, 2.25 | 5175 2 inches long 2.00 |
| 5153 Engraved, English finish, 4 inches long, \$3.75; $3\frac{1}{2}$ inches, \$3.50; 3 inches, \$3.25; $2\frac{3}{4}$ inches, \$2.50; $2\frac{1}{4}$ ins. 2.25 | 5162 Plain, English finish, 4 inches, \$2.00; $3\frac{1}{2}$ inches, \$1.75; 3 inches, \$1.50; $2\frac{3}{4}$ inches, \$1.35; $2\frac{1}{4}$ inches 1.25 | Slipper buckles. |
| 5154 Eng., English fin., $3\frac{1}{4}$ ins. 3.50 | 5163 Fan., rose fin., $3\frac{1}{4}$ inches, 3.00 | 5172 English finish, $1\frac{1}{2}$ inches long, engraved, per pair, \$2.25; pl., per pair, 1.25 |
| | 5164 Fan., rose fin., 3 inches long, 2.25 | 5173 English finish, $1\frac{1}{2}$ inches long, pl., per pair, \$1.25; engraved, pr. pair, 2.25 |
| | 5165 English finish, 3 inches long, engraved, \$3.75; plain, 2.75 | 5174 English finish, $1\frac{1}{4}$ inches long, pl., per pair, \$1.25; engraved, per pair, 2.25 |



Fine Rolled Gold Plate Brooches.

Illustrations are actual size. The brooches are of the finest quality of rolled gold plate and are guaranteed to wear for five years. The enamel is in natural colors. Stones are imitation. A new brooch will be given for any one that does not wear satisfactorily.

5820	Roman gold, light blue and white enamel, on plain gold with pearl	\$3 75	5838	Half chased, polished and roman, garnet or topaz	\$1 00
5821	Black enamel, with pearl \$1.00, purple enameled	2 00	5839	Fancy, polished and roman, with garnet or pearl	1 00
5822	Green or black enamel, with pearl	1 50	5840	Polished and green gold	1 00
5823	Black or green enamel, with pearl	1 00	5841	Polished with enamel and pearl	1 25
5824	Purple enamel, with pearl \$2.00; black enamel	1 00	5842	Enameled, with pearl	1 50
5825	Plain polished	75	5843	Roman gold, light blue and white enamel	50
5826	Half chased, polished and roman	75	5844	Enameled, with pearl and white stone	1 25
5827	Half chased, polished and roman	75	5845	Polished, with enamel and pearl	1 25
5828	Plain, roman	50	5846	Enameled, with pearl	1 00
5829	Fancy polished, baroque pearl	1 25	5847	Enameled, with pearl	1 00
5830	Half chased, polished and roman, pearl \$1.00; plain	75	5848	Enameled, with pearl	1 00
5831	Plain, roman, baroque pearl	1 50	5849	Roman gold, light blue and white enamel \$1.00, single heart	50
5832	Without opal, \$1.50, plain polished	1 25	5850	Enameled, with pearl	1 00
5833	Chased, polished and roman	1 25	5851	Roman gold, light blue and white enamel with pearl or garnet	1 00
5834	Fancy rose finish, amethyst or garnet	1 25	5852	Roman gold with enamel and pearl	75
5835	Half chased, polished and roman, \$1.25, with opal	1 00	5853	Roman gold, light blue and white enamel	1 00
5836	Half chased, polished	1 00	5854	Enameled, with pearl	1 00
5837	Roman gold, light blue and white enameled with garnet or pearl	1 00	5855	Roman gold, light blue and white enamel with garnet or amethyst	1 00
5838	Half chased, polished and roman, garnet or topaz	\$1 00			
5839	Fancy, polished and roman, with garnet or pearl	1 00			
5840	Polished and green gold	1 00			
5841	Polished with enamel and pearl	1 25			
5842	Enameled, with pearl	1 50			
5843	Roman gold, light blue and white enamel	50			
5844	Enameled, with pearl and white stone	1 25			
5845	Polished, with enamel and pearl	1 25			
5846	Enameled, with pearl	1 00			
5847	Enameled, with pearl	1 00			
5848	Enameled, with pearl	1 00			
5849	Roman gold, light blue and white enamel \$1.00, single heart	50			
5850	Enameled, with pearl	1 00			
5851	Roman gold, light blue and white enamel with pearl or garnet	1 00			
5852	Roman gold with enamel and pearl	75			
5853	Roman gold, light blue and white enamel	1 00			
5854	Enameled, with pearl	1 00			
5855	Roman gold, light blue and white enamel with garnet or amethyst	1 00			

Persons sending us orders for any of the inexpensive articles shown in this section of our catalogue will be glad to know that these orders will be given careful attention. An order for a 75c. brooch is acknowledged upon receipt, carefully and promptly filled and shipped the same as an order for a high-priced article.

In selecting the goods for this catalogue we have discriminated against articles which are only cheap; the most inexpensive article here shown has merit and will give satisfaction. We wish you to return any article purchased which does not come up to your expectations.

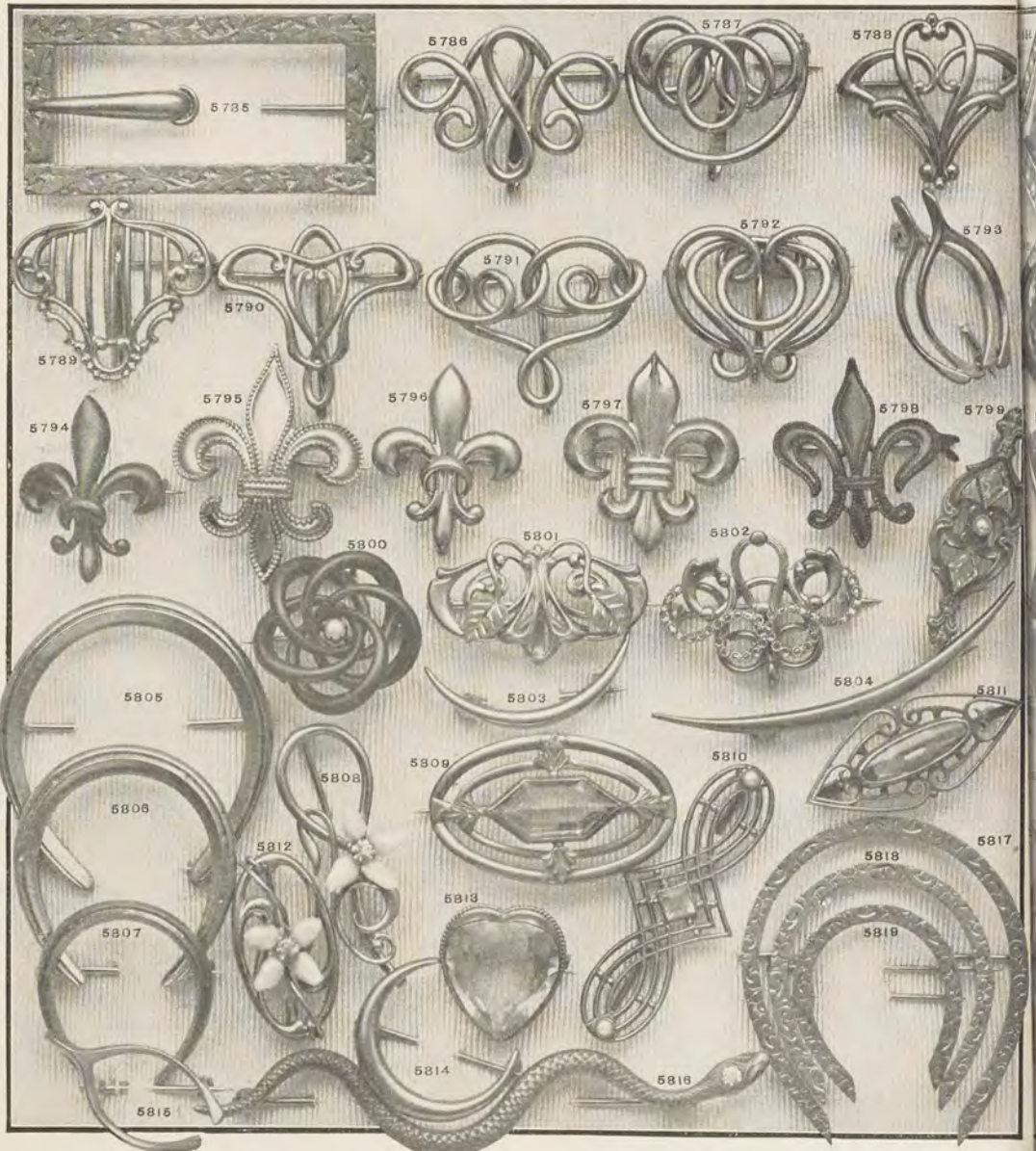

Fine Rolled Gold Plate Brooches and Chatelaine Pins

Illustrations are actual size. The pins are of the finest quality of rolled gold plate, and are guaranteed to wear for five years. The enamel is in natural colors. The stones are imitation. A new pin will be given for any one that does not wear satisfactorily. Those marked * have chatelaine attachments.

5785 Engraved, polished	\$1 50	5803 Plain, polished or roman	\$0 50
5786* Polished	1 75	5804 Plain, roman finish	50
5787* Polished	2 00	5805 Polished or roman	1 00
5788* Polished	75	5806 Polished or roman	75
5789* Polished	1 50	5807 Polished or roman	50
5790* Polished	1 25	5808 Polished, 4 baroque pearls and white stone	2 00
5791* Polished	1 00	5809 Polished, with amethyst or topaz	1 50
5792* Polished	1 00	5810 Polished, with amethyst or sapphire and 2 pearls	1 00
5793 Polished or roman	1 00	5811 Rose finish, amethyst or topaz	1 50
5794* Black enamel, plain	50	5812 Polished, 4 baroque pearls and white stone	2 00
5795* Beaded edge, polished, \$1.00; size smaller	75	5813 Polished, amethyst or topaz	1 00
5796* Plain, polished	75	5814 Plain, polished or roman	50
5797* Plain, polished	75	5815 Polished or roman	50
5798* Black enamel, beaded edge	50	5816 Rose or green gold, white stone eye	75
5799 Rose finish, 2 amethysts or sapphires and pearl	1 00	5817 Engraved, polished	1 25
5800 Black enamel, pearl, \$1.00; without pearl	75	5818 Engraved, polished	1 00
5801* Polished and green gold	1 50	5819 Engraved, polished	75
5802* Fancy, roman finish	2 25		

Moderate Priced Gold Brooches illustrated on pages P88 to P96 inclusive. A complete index of all goods illustrated may be found on inside of front cover, opposite page P1. Order Blank at back of book, page P305. Additional order blanks will be sent upon request.



Fine Gold Plated Brooches.

Illustrations are actual size. The brooches are of the finest quality of rolled gold plate, and are guaranteed to wear for five years. The enamel is in natural colors. The stones are imitation. A new brooch will be given for any that does not wear satisfactorily.

5856	Amethyst or topaz and 32 pearls\$2 50	5875	Engine turned, with 4 sapphires or garnets and 8 pearls\$1 50
5857	Amethyst or topaz and 26 pearls2 25		\$2.25, without stones1 00
5858	Amethyst or topaz and 40 pearls2 50	5876	Polished 2 pearls75
5859	Amethyst or topaz and 30 pearls2 00	5877	Polished \$1.00, size smaller75
5860	Amethyst or topaz and 38 pearls2 50	5878	Rose finish, with amethyst or sapphire eye1 00
5861	Engraved with amethyst or topaz1 75	5879	Polished Roman gold, with topaz1 00
5862	Rose finish with baroque pearl1 75	5880	Roman gold, light blue and white enamel \$1.00 without bow knot50
5863	Rose finish with amethyst or sapphire1 50	5881	Roman gold, light blue and white enamel 6 pearls1 25
5864	Rose finish with amethyst or sapphire1 50	5882	Roman gold, 8 pearls1 00
5865	Amethyst or topaz, engraved \$2.00, plain1 75	5883	Roman gold, 6 garnets or sapphires1 00
5866	Polished and green gold1 00	5884	Polished Roman, half chased1 00
5867	Polished and green gold, amethyst or garnet1 75	5885	Roman gold, light blue and white enamel \$1.75 plain Roman or polished50
5868	Rose finish, garnet or amethyst2 00	5886	Roman with enamel and pearl75
5869	Polished and green gold, garnet or pearl1 75	5887	Roman gold, light blue and white enamel1 00
5870	Roman gold, light blue and white enamel, with pearl75	5888	Roman with enamel and pearl1 00
5871	Engine turned with 4 sapphires or garnets and 4 pearls \$1.75, without stones1 50	5889	Roman with enamel and pearl75
5872	Enameled, with pearl1 00	5890	Roman with enamel and 3 pearls1 50
5873	Amethyst or topaz \$1.75, size larger \$2.00, size smaller1 50			
5874	Polished 4 baroque pearls and white stone2 00			

We prepay transportation on all mail orders and guarantee the safe delivery of every article ordered from this Catalogue.

Fine Rolled Gold Plate Hat Pins.

Illustrations are actual size. The stems are full length. These articles are of the finest quality of rolled gold plate, and are guaranteed to wear for five years. The stones are imitation. A new pin will be given for any one that does not wear satisfactorily.

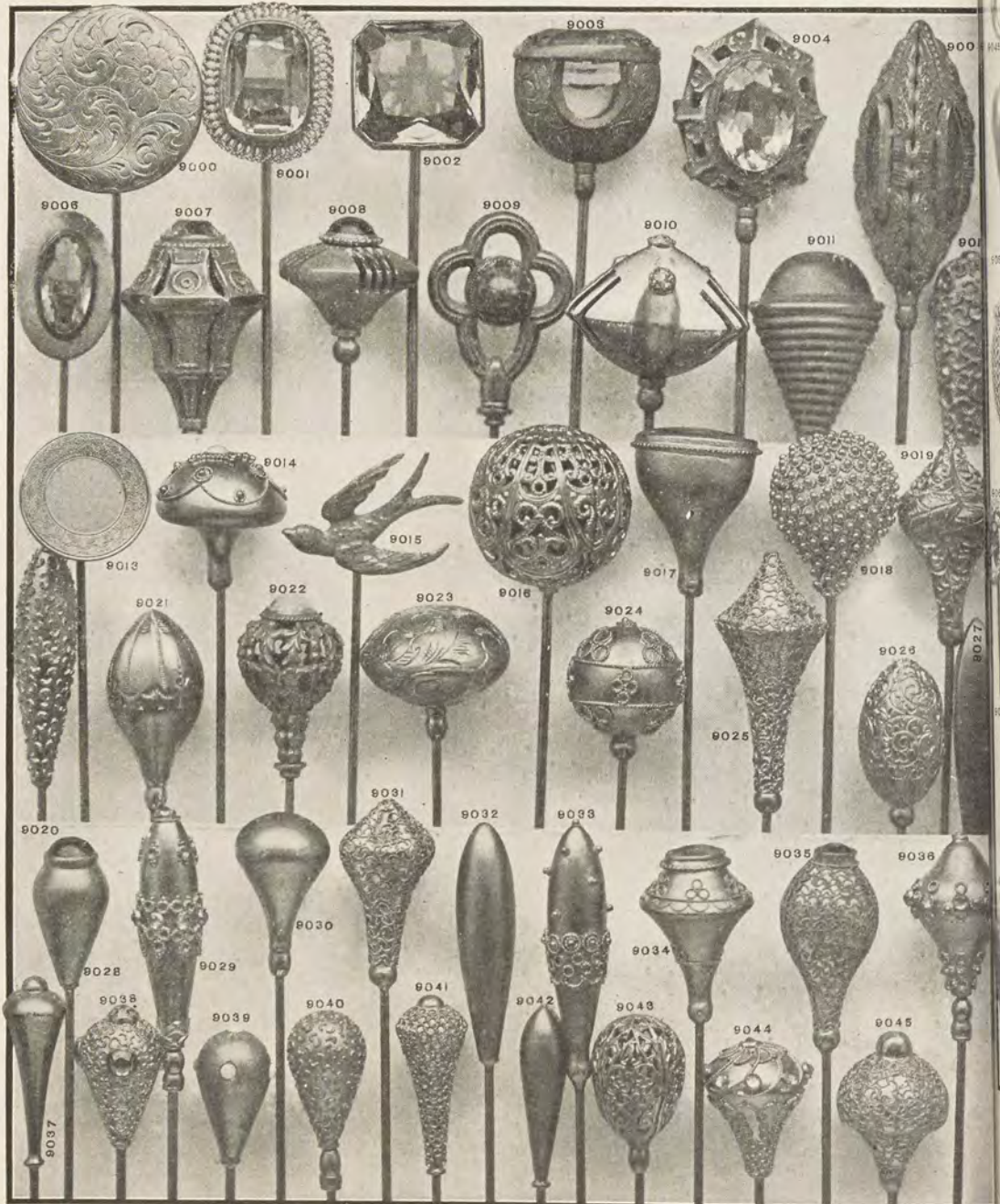

<p>9000 Polished, engraved. \$1 00 9001 Roman fin., ameth. or topaz. 1 00 9002 Roman fin., ameth. or topaz. 1 00 9003 Engraved, rose finish, ameth. or topaz. 1 50 9004 Fancy, rose finish, 2 ameths. 1 50 9005 Fancy, rose finish, 3 ameths. or sapphires. 2 00 9006 Plain, pol., ameth. or topaz. 75 9007 Fancy, rose finish, amethyst or sapphire. 2 00 9008 Roman finish, garnet or turg. 1 50 9009 Rose finish, 2 corals. 1 50 9010 Roman finish, 4 amethysts or garnets. 1 50 9011 Rose finish, jade or ameth. 1 25 9012 Roman finish, 7 amethysts or turquoise. 1 00 9013 Polished, engraved edge. 1 00</p>	<p>9014 Roman finish, 1 pearl. \$1 00 9015 Rose finish. 50 9016 Open work, Roman finish. 75 9017 Fancy, amethyst or topaz. 1 25 9018 Chased, Roman finish. 1 00 9019 Fancy, Roman finish. 1 50 9020 Fancy, polished. 1 00 9021 Open work, rose finish, turg. matrix. 1 50 9022 Engraved, polished. 1 75 9023 Fancy, Roman finish. 1 50 9024 Engraved, Roman finish. 1 00 9025 Engraved, Roman finish. 2 00 9026 Plain, polished or Roman. 50 9027 Roman, amethyst or jade. 50 9028 Fancy, Roman fin., 8 ameth. or turquoise. 1 00 9029 Plain, polished or Roman. 75 9030 Fancy, Roman finish. 1 00</p>	<p>9031 Plain, polished or Roman. \$0 50 9032 Fancy, Roman fin., ameth. or topaz. 1 25 9033 Fancy, topaz or turquoise. 1 25 9034 Fancy, Roman finish, amethysts or sapphires. 1 00 9035 Fancy, Roman finish, amethysts or turquoise. 50 9036 Plain, Roman finish, 4 amethysts or turquoise. 1 00 9037 Plain, Roman finish, 5 turquoise or amethysts. 75 9038 Fancy, Roman finish. 75 9039 Plain, Roman finish. 50 9040 Plain, polished or Roman. 50 9041 Open work, Roman finish. 50 9042 Fancy, Roman finish, 9 amethysts or sapphires. 1 00 9043 Fancy, Roman finish. 1 00 9044 Plain, polished or Roman. 75 9045 Fancy, Roman finish. 1 00</p>
---	---	--

The merchandise shown in this Catalogue is the finest obtainable—not the kind which is usually sold by mail. Throughout the assortment of jewelry, watches and silverware, the goods illustrated represent the finest grades manufactured. We discriminate against all articles which will not give satisfactory service.



Fine Rolled Gold Plate Hat Pins.

A new pin will be given for any one that does not wear satisfactorily.

9046	Signet top, polished	\$1 00
9047	Signet top, green or rose finish	1 00
9048	Signet top, polished	1 00
9049	Signet top, green or rose finish	1 00
9050	Signet top, polished	1 00
9051	Plain, polished or Roman	50
9052	Fancy, Roman finish, amethyst or topaz top	1 75
9053	Open work, Roman finish	1 50
9054	Fancy, rose finish, with 3 amethysts or topaz	50
9055	Fancy, Roman finish with 7 garnets or turquoise	1 00
9056	Polished, engraved top	1 75
9057	Fancy, Roman, amethyst or topaz	75
9058	Plain, Roman, 3 turquoise or garnets	75
9059	Fancy, Roman finish	75
9060	Polished, engraved	2 50
9061	Plain, polished or Roman	75
9062	Open work, Roman finish	50
9063	Polished, engraved	2 50
9064	Fancy, Roman finish	1 00
9065	Fancy, Roman, 5 garnets or turquoise	1 00
9066	Chased knot, Roman finish, garnet or pearl	1 00
9067	Fancy, Roman finish	50
9068	Fancy, Roman, 6 garnets or sapphires	75
9069	Fancy, Roman finish	1 00
9070	Plain, polished or Roman	50
9071	Fancy, Roman, 5 amethysts or garnets	1 00
9072	Plain, polished or Roman	75
9073	Fancy, Roman finish, amethyst or topaz top	75
9074	Engraved, polished	2 50
9075	Plain, garnet or pearl, 50c.; half chased	50
9076	Fancy, Roman finish	75
9077	Engine turned, polished	1 25
9078	Fancy, Roman finish	1 00
9079	Roman finish, with 9 amethysts or sapphires and pearls	1 75
9080	Fancy, Roman finish, 12 amethysts or topaz	1 00
9081	Fancy, Roman finish	1 00
9082	Fancy, Roman finish, with amethyst	1 50
9083	Fancy, Roman finish, with pearl	1 25
9084	Fancy, Roman finish	50
9085	Plain, polished or Roman	50
9086	Fancy, Roman finish	75
9087	Plain, polished or Roman	75
9088	Fancy, Roman finish	50
9089	Fancy, Roman finish	50
9090	Plain, polished or Roman	50

Illustrations are actual size. Pin stems are full length. Articles are of the finest quality of rolled gold plate and are guaranteed, to wear for five years. The stones are imitation.

9069	Fancy, Roman finish	\$0 50
9070	Plain, polished or Roman	50
9071	Fancy, Roman, 5 amethysts or garnets	1 00
9072	Plain, polished or Roman	75
9073	Fancy, Roman finish, amethyst or topaz top	75
9074	Engraved, polished	2 50
9075	Plain, garnet or pearl, 50c.; half chased	50
9076	Fancy, Roman finish	75
9077	Engine turned, polished	1 25
9078	Fancy, Roman finish	1 00
9079	Roman finish, with 9 amethysts or sapphires and pearls	1 75
9080	Fancy, Roman finish, 12 amethysts or topaz	1 00
9081	Fancy, Roman finish	1 00
9082	Fancy, Roman finish, with amethyst	1 50
9083	Fancy, Roman finish, with pearl	1 25
9084	Fancy, Roman finish	50
9085	Plain, polished or Roman	50
9086	Fancy, Roman finish	75
9087	Plain, polished or Roman	75
9088	Fancy, Roman finish	50
9089	Fancy, Roman finish	50
9090	Plain, polished or Roman	50

This Catalogue is a valuable addition to the library of any home. Not only is it useful when a purchase is to be made, but is interesting reading matter as well, more fascinating than most magazines.

If our Catalogue is received in the home, we are satisfied. If it is kept, it will surely be a benefit to us. We do not feel that sending you a Catalogue places you under obligation to give us an order. Of course we hope to receive orders; but we feel that if you keep our Catalogue, even though you don't order, one of your family, or some visitor to the house, may see it and thus be influenced in our favor.

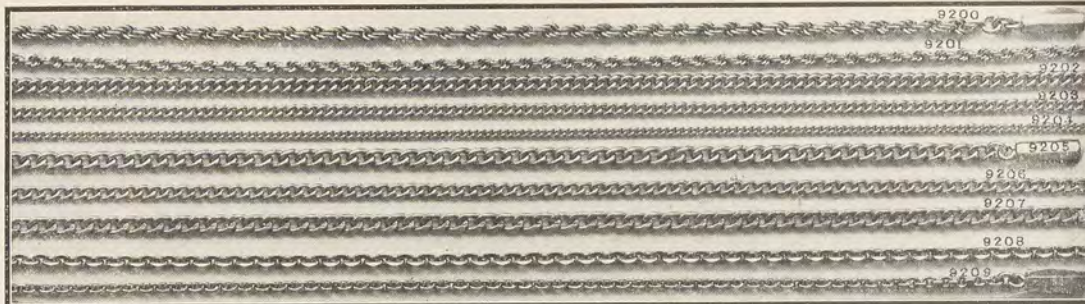

Fine Rolled Gold Plate Necklaces.

Illustrations show actual size of link, length of necklaces as indicated. The articles are the finest quality of rolled gold plate and are guaranteed to wear for five years. A new one will be given for any that does not wear satisfactorily.

	14 ins.	18 ins.	22 ins.		14 ins.	18 ins.	22 ins.
9200 Rope	\$2 50	\$3 00	\$3 50	9205 Plain curb link	\$2 00	\$2 25	\$2 50
9201 Rope	3 00	3 50	3 75	9206 Plain curb link	1 50	2 00	2 50
9202 Plain curb link	2 25	2 75	3 00	9207 Plain filed link	2 00	2 25	2 50
9203 Plain curb link	2 00	2 25	2 75	9208 Round link	2 00	2 25	2 50
9204 Plain curb link	1 75	2 00	2 25	9209 Round link	1 75	2 25	2 75

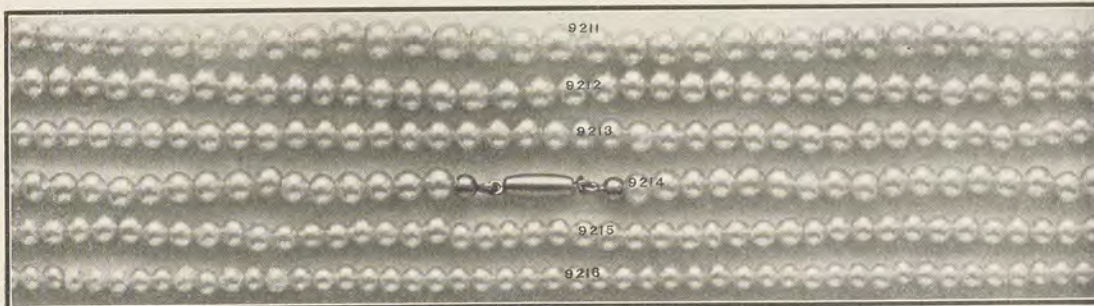

Imitation Pearl Necklaces.

Illustrations show actual size of beads. The necklaces are 14 inches long; extra lengths at proportionate prices.

9211 Pearl graduated bead necklace	\$2 25	9214 Pearl bead necklace	\$2 00
9212 Pearl graduated bead necklace	2 00	9215 Pearl bead necklace	1 75
9213 Pearl graduated bead necklace	1 75	9216 Pearl bead necklace	1 50

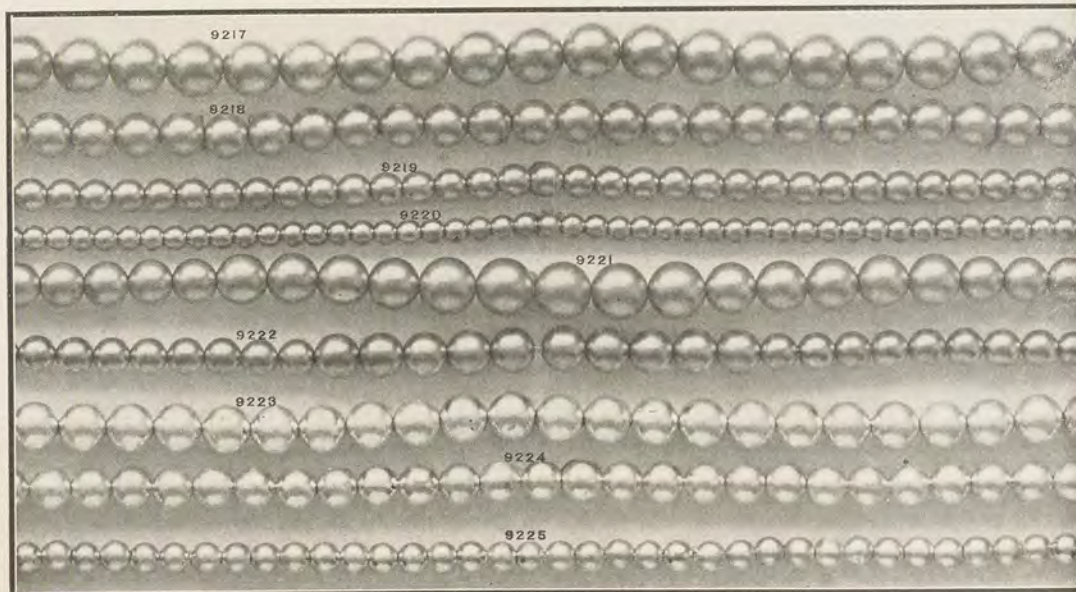

Fine Rolled Gold Plate and Sterling Silver Bead Necklaces.

Illustrations show actual size of beads. The necklaces are 14 inches long; extra lengths at proportionate prices.

9217 Gold plate bead necklace, polished or Roman, \$3.75; size smaller	\$4 50	9221 Gold plate graduated bead necklace, polished or Roman, \$5.50; size smaller	\$5 00
9218 Gold plate bead necklace, polished or Roman, \$4.00; size smaller	3 75	9222 Gold plate graduated bead necklace, polished or Roman	4 50
9219 Gold plate bead necklace, polished or Roman, \$3.50; size smaller	3 00	9223 Sterling silver bead necklace, polished	3 50
9220 Gold plate bead necklace, polished or Roman	2 75	9224 Sterling silver bead necklace, polished	3 00
		9225 Sterling silver bead necklace, polished	2 75

A GIFT OF MODERATE COST WHICH IS WELL CHOSEN IS APPRECIATED MORE THAN AN EXPENSIVE ARTICLE IF INAPPROPRIATE. THE SIZE OF THIS CATALOGUE, WITH MORE THAN 20,000 ARTICLES ILLUSTRATED, MAKES IT A MOST DESIRABLE SHOPPING GUIDE FOR THOSE WHO WISH SELECT GIFTS. P159



Sterling Silver Birthmonth Jewelry.

657 Wreath brooch for any month.....\$0 75 658 Brooch or hat pin for any month..\$0 50 659 Handy pins for any month, per pair . \$0 75 660 Scarf pin for any month.....\$0 30

Illustrations actual size. Goods are heavy and well made. Gray finish. Specify month desired, with number of style.



Fine Rolled Gold Plate Crosses.

Plated and Sterling Silver Rosaries.

Illustrations are actual size. Articles are of the finest quality of rolled gold plate. Stones are imitation. These goods are guaranteed to wear for five years. A new one will be given for any one that does not wear satisfactorily.

- | | | |
|---|--|--|
| 5453 Cross, polished or Roman..... \$2 00 | 5456 Cross, polished or Roman... \$2 50 | 5460 Rosary, Roman gold beads.. \$4 50 |
| Engraved..... 2 50 | Engraved..... 3 25 | 5461 Rosary, sterling silver..... 3 75 |
| 5454 Cross, polished or Roman..... 1 50 | 5447 Cross, polished or Roman..... 1 25 | 5462 Rosary, sapphire, garnet or amethyst, \$1.50; smaller... 1 25 |
| Engraved..... 1 75 | 5458 Rosary, garnet, ame. or topaz, 3 00 | 5363 Rosary, ame., pearl or garnet, 2 00 |
| 5455 Cross, polished or Roman..... 1 00 | 5459 Rosary, emer., gar. or topaz, 4 50 | |

Watch Fob Protectors.



Watch and Fob Guard, with patent attachment to fasten to material.

- | | |
|--------------------------------|--------|
| Hand-engraved, 14kt gold..... | \$9 50 |
| Plain polished, 14kt gold..... | 8 75 |
| Sterling silver..... | 1 50 |
| Gold filled..... | 1 25 |
| Rolled gold plate..... | 75 |

P160 OUR FIRST CATALOGUE, PUBLISHED IN 1893, CONTAINED 32 PAGES. THE SIZE OF THIS VOLUME, OUR 16TH ANNUAL EDITION, IS INDICATIVE OF THE CONTINUED ENDORSEMENT OF OUR GOODS AND SERVICE BY AN EVER-INCREASING NUMBER OF MAIL ORDER CUSTOMERS.

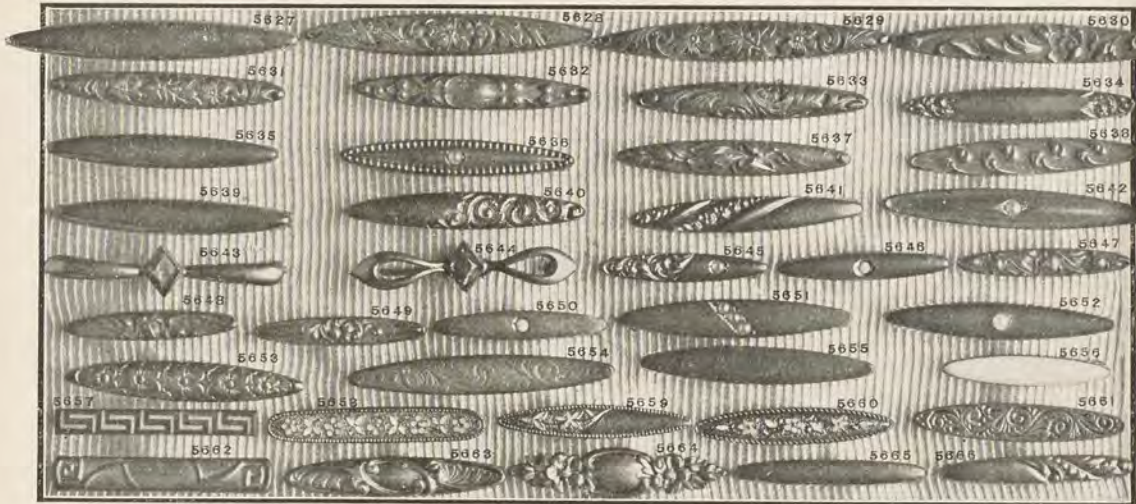

Fine Rolled Gold Plate Handy Pins.

Illustrations are actual size. The pins are of the finest quality of rolled gold plate and are guaranteed to wear for five years. A new one will be given for any one that does not wear satisfactorily. The stones are imitation. Prices of pins are for pairs. Sold singly at same rate.

5627 Plain or beaded edge.....	\$1 50	5642 Plain, with pearl, \$1.25; without pearl, \$1.00; smaller with pearl, \$1.00; without pearl..	\$0 75	5653 Etched, polished.....	\$0 75
5628 Fancy, rose finish, \$1.50; sm....	1 00	5643 Polished, amethyst or sapphire,	1 00	5654 Etched or plain.....	1 25
5629 Fancy, rose finish.....	1 50	5644 Polished, amethyst or sapphire,	1 00	5655 Etched or plain.....	1 00
5630 Fancy, rose finish.....	1 50	5645 Half chased, with turq. or pearl, \$1.00; without stone..	75	5656 Blue, black, white or pink enamel with pearl, \$1.25; without pearl.....	1 00
5631 Fancy, rose finish.....	1 00	5646 Plain, with turq or pearl, \$1.00; without stone.....	75	5657 Roman gold, light blue and white enamel.....	75
5632 Fancy, rose finish.....	1 00	5647 Fancy, rose finish.....	75	5658 Roman gold, light blue and white enamel.....	75
5633 Fancy, rose finish.....	1 00	5648 Fancy, rose finish.....	75	5659 Roman gold, light blue and white enamel.....	50
5634 Fancy, \$1.00; smaller.....	75	5649 Fancy, rose finish.....	75	5660 Roman gold, light blue and white enamel.....	50
5635 Plain \$1.00; with pearl or turq..	1 25	5650 Plain, with turquoise or pearl, \$1.00; larger.....	1 25	5661 Engraved, pol. or rose finish..	50
5636 Beaded edge, with pearl or turq., \$1.25; without stone, \$1.00; smaller with turq or pearl, \$1.00; without stone..	75	5651 Plain, with 3 pearls, \$1.25, smaller.....	1 00	5662 Fancy, rose finish.....	50
5637 Fancy, rose finish.....	1 00	5652 Blue, black, white or pink enamel, with pearl.....	1 50	5663 Fancy, 50c; with 2 pearls.....	75
5638 Fancy, rose finish.....	1 00			5664 Fancy, 50c; with 2 pearls.....	75
5639 Plain or beaded.....	75			5665 Plain or beaded edge.....	50
5640 Half chased.....	75			5666 Half chased.....	50
5641 Half chased, \$1.00; with pearl or turquoise.....	1 25				

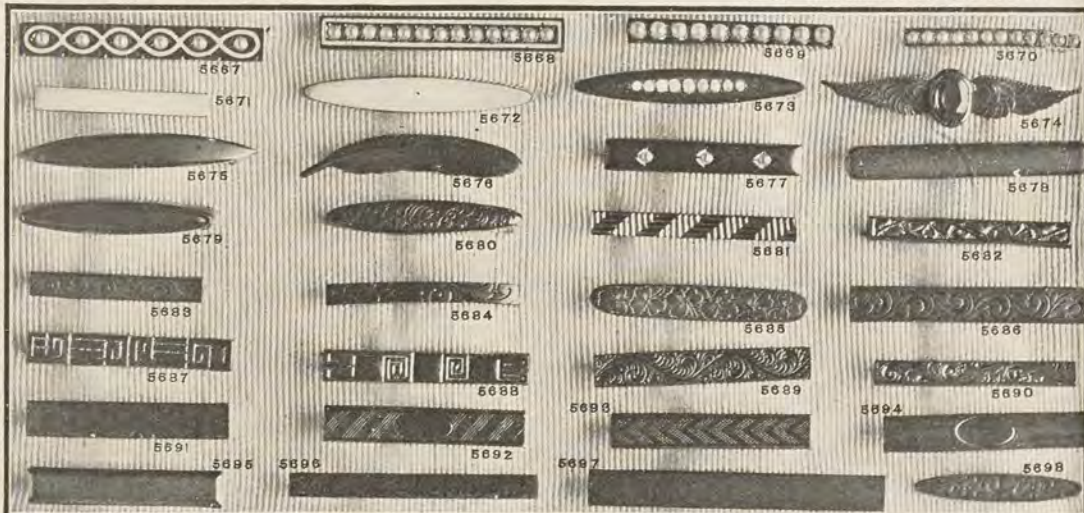

5667 Roman gold, 6 pearls, blue, black or white enamel.....	\$1 75	5677 Plain, \$1.00; with 3 pearls.....	\$1 50	5688 Fancy, polished or rose finish..	\$0 50
5668 Roman gold, 13 pearls, blue, black or white enamel.....	2 00	5678 Plain, polished or roman.....	1 00	5689 Engraved, polished or rose fin..	50
5669 Polished, 10 pearls.....	1 50	5679 Plain raised edge.....	75	5690 Fancy, polished or rose finish..	50
5670 Polished, 12 pearls.....	1 50	5680 Engraved, polished.....	1 50	5691 Engine turned, \$1.50; plain pol. or roman.....	1 00
5671 Blue, black, white or pink enamel.....	1 25	5681 Polished or rose finish.....	50	5692 Lined, \$1.50; engraved, pol. or rose finish.....	1 00
5672 Blue, black, white or pink enamel.....	1 25	5682 Engraved or plain.....	50	5693 Engine turned.....	1 50
5673 Blue, black, white or pink enamel; 9 pearls.....	1 50	5683 Engraved, \$1.00; plain polished or roman.....	75	5694 Lined.....	1 50
5674 Rose finish, amethyst.....	1 50	5684 Engraved, \$1.25; plain polished or roman.....	1 00	5695 Polished edge.....	1 00
5675 Roman gold, polished edge.....	1 50	5685 Etched, polished or rose finish.....	1 00	5696 Engraved, \$1.50; plain polished or roman.....	1 00
5676 Rose finish, polished edge.....	75	5686 Engraved, \$1.50; plain polished or roman.....	1 25	5697 Plain polished or roman, \$1.50; engraved.....	1 75
		5687 Fancy, polished or rose finish..	50	5698 Engraved or plain.....	75

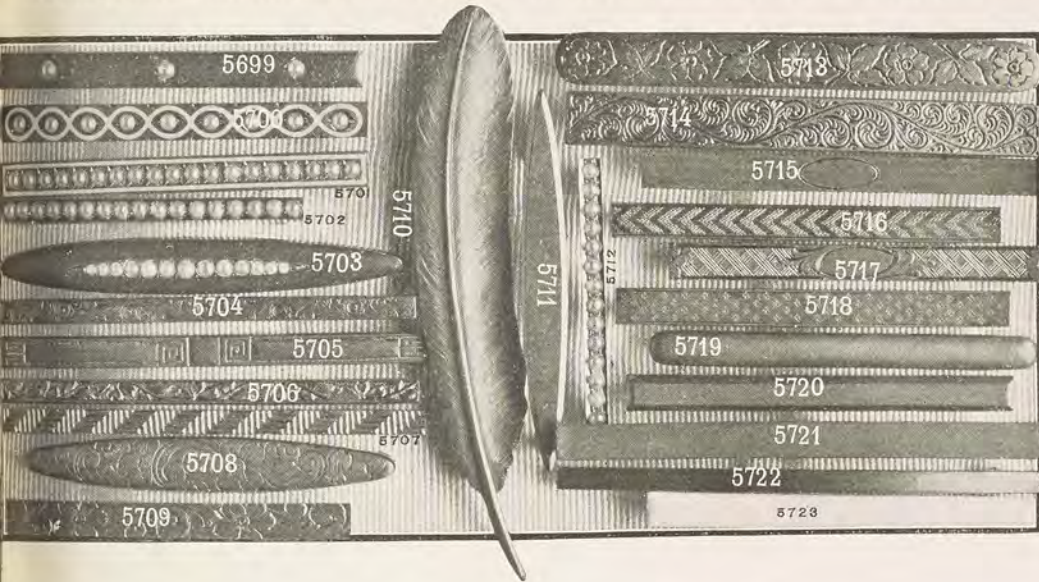

Fine Rolled Gold Plate Bar Pins.

Illustrations are actual size. The pins are of the finest quality of rolled gold plate, and are guaranteed to wear for five years. A new one will be given for any that does not wear satisfactorily. The stones are imitation.

5699	Plain, polished or Roman, 3 pearls, \$1.00; without pearls	\$0 75	5711	Plain Roman, polished edge, \$1.00; with 17 pearls.	\$1 25
5700	Roman gold, blue, black or white enamel, 9 pearls	1 25	5712	Polished, 14 pearls.	1 00
5701	Roman gold, blue, black or white enamel, 19 pearls	1 50	5713	Engraved, polished or rose finish, \$1.00; plain polished or Roman.	75
5702	Polished, 17 pearls	1 25	5714	Engraved, polished or rose finish, \$1.00; plain.	75
5703	Black, blue, white or pink enamel, 13 pearls, \$1.50; without pearls	1 00	5715	Polished gold, lined, \$1.00; larger.	1 25
5704	Engraved or plain	50	5716	Polished gold, engine turned, \$1.00; larger.	1 25
5705	Polished or rose finish	50	5717	Polished gold, lined, \$1.00; larger.	1 25
5706	Chased, polished or rose finish	50	5718	Polished gold, engine turned, \$1.00; larger.	1 25
5707	Fancy, polished or rose finish	1 25	5719	Plain, polished or Roman, or fancy, rose finish.	75
5708	Engraved, polished	75	5720	Plain, Roman polished edge	75
5709	Engraved, polished or rose finish, \$1.00; plain polished or Roman	50	5721	Plain, polished or Roman, \$1.00; engraved, polished or rose finish.	1 25
5710	Rose finish, \$1.00; smaller.	50	5722	Plain, polished or Roman, 75 cents; engraved, polished or rose finish.	1 00
			5723	Blue, black, white or pink enamel.	1 50

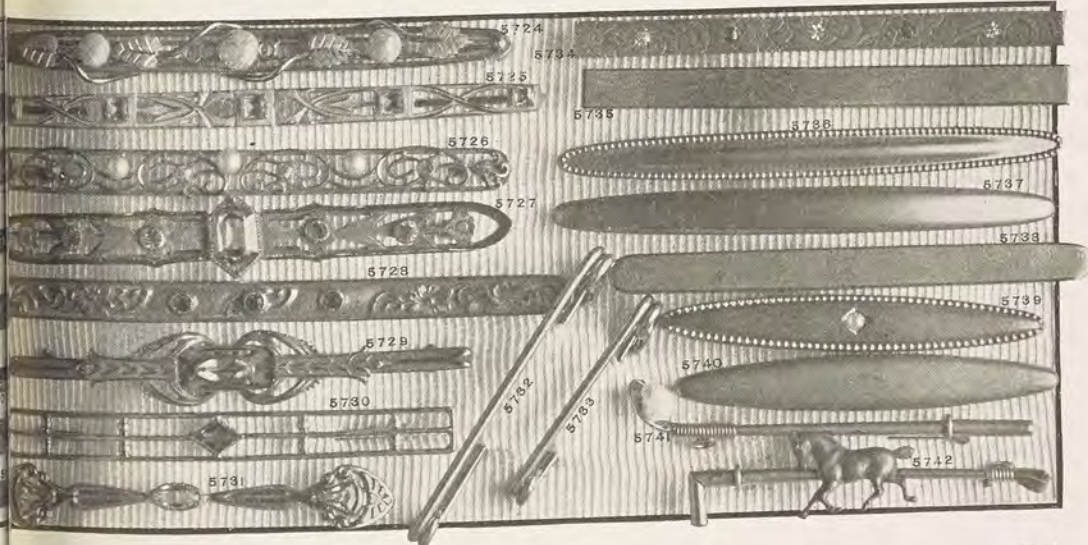

5724	Fancy, green and Roman gold, 3 corals	\$2 25	5735	Plain, polished or Roman.	\$0 50
5725	Roman finish, 5 amethysts, garnets or sapphires	1 75	5736	Plain or beaded edge, polished or Roman.	75
5726	Rose finish, 4 amethysts and 3 pearls	1 75	5737	Plain, polished or Roman.	50
5727	Rose and green gold, 5 amethysts or garnets.	1 25	5738	Plain, polished or Roman.	50
5728	Rose and green gold, 3 garnets or amethysts.	75	5739	Beaded edge, polished or Roman with pearl, 75 cts.; without pearl.	50
5729	Rose finish, sapphire or amethyst.	1 25	5740	Plain, polished or Roman, 50 cents; with pearl.	75
5730	Polished, garnet or sapphire.	1 50	5741	Golf stick, polished with pearl, \$1.25; without pearl.	1 00
5731	Fancy, polished, 3 amethysts or topaz.	1 25	5742	Crop, polished, rose finish horse, \$1.25; without horse	1 00
5732	Safety pin, polished, 75 cents; smaller.	65			
5733	Safety pin, polished, 50 cents; larger.	60			
5734	Engraved, rose finish, 2 garnets, 3 white stones	1 50			

We furnish Order Blanks and addressed envelopes for the use of customers. The Order Blank is convenient for you in sending us your order, arranged especially for that purpose, and it is easier for us to read your order when written on one of our order blanks.



Fine Rolled Gold Plate La Vallieres

Illustrations are actual size of La Vallieres, the chains are fifteen inches long and are included in price quoted. The articles are of the finest quality of rolled gold plate and are guaranteed to wear for five years. A new one will be given for any that does not wear satisfactorily. The stones are imitation.

- | | | |
|---|--|---|
| 9457 Fancy, rose fin., prl. or coral, \$1 25 | 9461 Fancy, rose finish, pearl or coral, \$1 25 | 9465 Open work, polished, 2 topaz or amethysts, \$2 00 |
| 9458 Fancy, rose finish, turquoise, pearl or coral, 1 25 | 9462 Open work, polished, emerald or amethyst, 1 50 | 9466 Open work, polished, sapph. or amethyst, 1 50 |
| 9459 Fancy, Roman finish, pearl and sapphire or amethyst, 2 50 | 9463 Open work, polished, 2 amethysts or topaz, 2 00 | 9467 Fancy, polished, ruby or sapph. and baroque pearl, 1 50 |
| 9460 Open work, polished, 2 amethysts or topaz, 2 00 | 9464 Open work, polished, 2 sapph. or amethysts and pearl, 1 25 | |

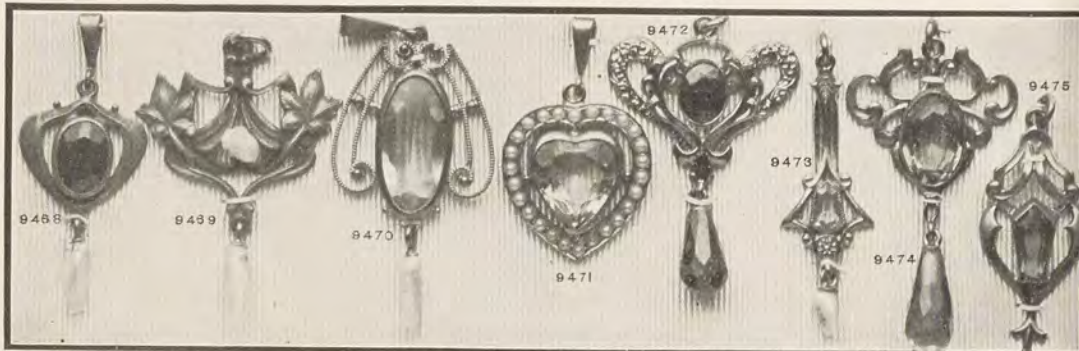

Prices quoted are for La Vallieres only; chains supplied for 75 cents, extra.

- | | | |
|---|--|---|
| 9468 Rose finish, ameth. or topaz and baroque pearl, \$1 25 | 9471 Polished, ameth. or topaz and 26 pearls, \$2 00 | 9474 Open work, polished, 2 amethysts or topaz, \$1 25 |
| 9469 Fancy, green and rose finish, 2 baroque pearls, 2 00 | 9472 Fancy, open work, polished, 2 topaz or amethysts, 1 25 | 9475 Open work, polished, ameth. or ruby, 75 |
| 9470 Open wk., Rom. gold, ameth. or topaz and baroque prl., 2 00 | 9473 Fancy, polished, ameth. or topaz and baroque pearl, 75 | |

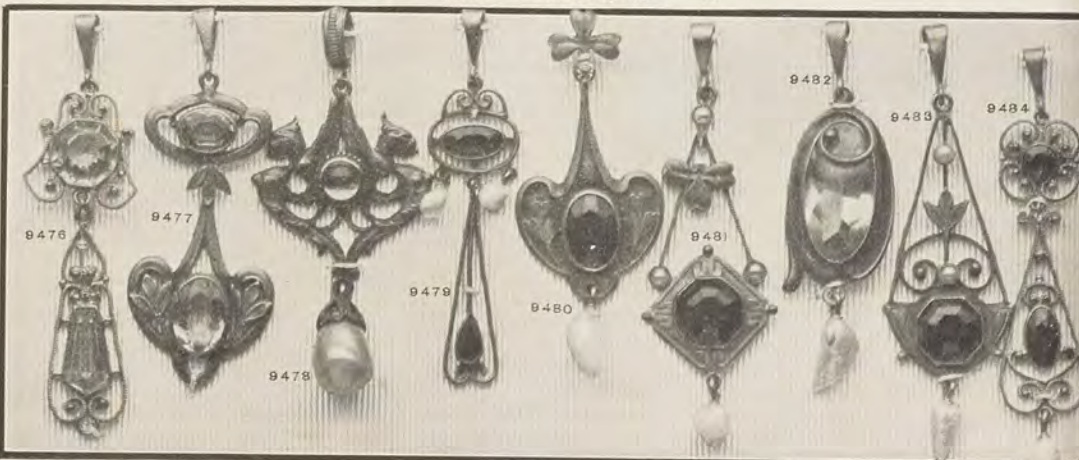

Prices quoted are for La Vallieres only; chains supplied for 75 cents, extra.

- | | | |
|---|---|---|
| 9476 Fancy, open work, Rom. fin., 2 amethysts or topaz, \$2 25 | 9480 Fancy, rose finish, amethyst or topaz, white stone and baroque pearl, 1 50 | 9482 Fancy, rose finish, amethyst or topaz and baroque prl., \$1 25 |
| 9477 Fancy, rose finish, 2 ameths. or topaz, 1 25 | 9481 Open work, rose finish, emerald or amethyst, 3 pearls and 1 baroque pearl, 1 75 | 9483 Fancy, open work, rose finish, emerald, sapph. or ameth., 2 pearls and baroque prl., 1 75 |
| 9478 Open work, rose finish, ameth. or turq. and pearl, 1 00 | | 9484 Fancy, open work, Roman finish, 2 topaz or ameths. and baroque pearl, 2 50 |
| 9479 Open work, Roman finish, 2 | | |

All mail orders are given careful attention. We try to please every customer, whether the order is for a piece of plated jewelry or a diamond. Orders for small amounts well filled make us many friends, and in this way we gain new customers. Every department of our business is managed with this end in view.



Sterling Silver College Pins.

Illustrations are actual size. The articles are enameled in appropriate colors and gilded. In ordering, please mention name of college, as each illustration represents a number of different colleges. Please see page P139 for special class and school pins.

- | | | | |
|--|--|---|--|
| <p>626 Hat pin, Pennsylvania, Yale, Harvard or Cornell. \$1 25</p> <p>627 Flag pin, Pennsylvania, Yale, Harvard, Princeton or Cornell. 35</p> <p>628 Large Pennsylvania seal pin. 1 25</p> <p>Medium size. 75</p> <p>629 Small Pennsylvania seal pin. 50</p> | <p>630 Hat pin, Pennsylvania, Yale, Harvard or Cornell. \$1 25</p> <p>631 Fob, Pennsylvania seal. 2 00</p> <p>632 Diamond shape Pennsylvania, Yale, Harvard, Princeton, Jefferson, G. H. S. or C. H. S. 35</p> <p>633 Fob, Pennsylvania seal. 1 25</p> | <p>634 Monogram, Pennsylvania. \$0 75</p> <p>635 Fob, Pennsylvania seal. 2 00</p> <p>636 Shield, Pennsylvania, G. H. S., Friends' Central, M. T. S. or C. H. S. 50</p> <p>637 Shield, with owl, Pennsylvania, G. H. S., Friend's Central, M. T. S. or C. H. S. 50</p> | <p>638 Oar pin, Pennsylvania, Yale, Princeton, Harvard, Cornell or Columbia. \$0 50</p> <p>639 Oar pin, Pennsylvania, Yale, Harvard, Princeton, Cornell or Columbia. 1 00</p> <p>640 Monogram, Pennsylvania. 50</p> <p>641 Round pin, Pennsylvania, Yale, Harvard or Princeton. 35</p> |
|--|--|---|--|

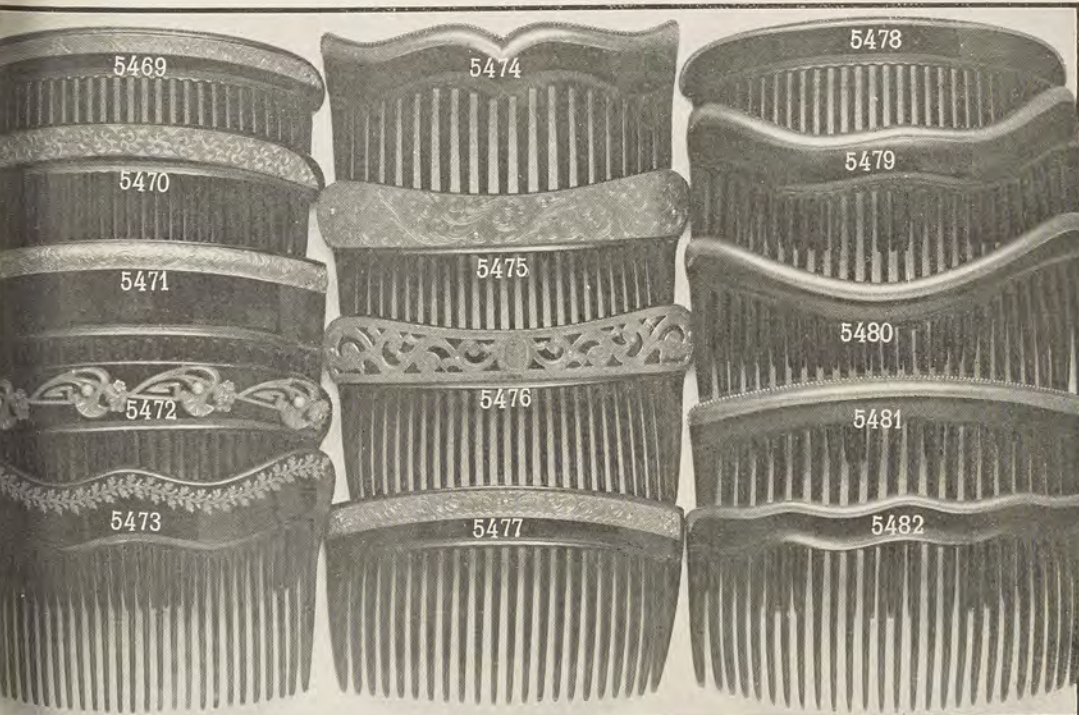

Fine Celluloid Back and Side Combs.

Illustrations are half scale; that is, one-half the length and width of articles. Mountings are heavily gold plated. Stones are imitation. Side combs to match, not illustrated, quoted by pairs.

- | | | |
|--|--|--|
| <p>169 Etched top, \$1.50; side combs. \$2 00</p> <p>170 Etched top, \$1.50; side combs. 2 00</p> <p>171 Eng. top, \$2.00; side combs. 2 75</p> <p>172 Fancy top, rose finish, with 4 pearls. 2 00</p> <p>173 Fancy top, rose finish. 1 50</p> <p>174 Side combs. 2 00</p> <p>175 Beaded top, \$3.75; side combs, \$4.50; plain top. 3 00</p> | <p>5475 Side combs. \$3 75</p> <p>5476 Eng. top, \$2.25; side combs. 3 50</p> <p>5477 Filigree top, \$2.00; side combs. 2 75</p> <p>5478 Eng. top, \$2.25; side combs. 2 75</p> <p>5479 Plain wire top. 1 50</p> <p>5480 Side combs. 2 25</p> <p>5479 Beaded top, \$3.50; side combs, \$4.25; plain top, \$2.75; side combs. 3 50</p> | <p>5480 Beaded top, \$3.50; side combs, \$4.25; plain top, \$2.75; side combs. 3 50</p> <p>5481 Beaded top, \$3.50; side combs, \$3.75; plain top, \$2.75; side combs. 3 00</p> <p>5482 Beaded top, \$3.50; side combs, \$4.00; plain top, \$2.75; side combs. 3 25</p> |
|--|--|--|

A PAGE OF ATTRACTIVE JEWELRY; CLOISSONNE ENAMEL ON STERLING SILVER GILDED

Illustrations are actual size, but, unfortunately we are unable to do justice to the beautiful color combinations, in this enameled ware. The "Cloisonne" enamel is hard and not very brittle, the jewelry is practically indestructible.
 All pins are in varied colors, blue, white and lavender, except, Nos. 9493, 9494, 9507, 9511 and 9514 which are in floral designs and can be furnished with the birth month flower, enameled in appropriate colors.

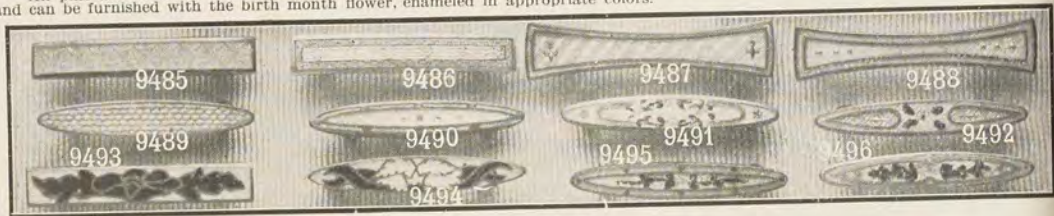

Handy Pins.

Handy Pins	Per Pair	Handy Pins	Per Pair	Handy Pins	Per Pair	Handy Pins	Per Pair
9485	\$0 75	9488	\$1 25	9491	\$1 00	9494	\$1 00
9486	1 25	9489	1 00	9492	1 00	9495	1 00
9487	1 25	9490	1 00	9493	1 00	9496	1 00

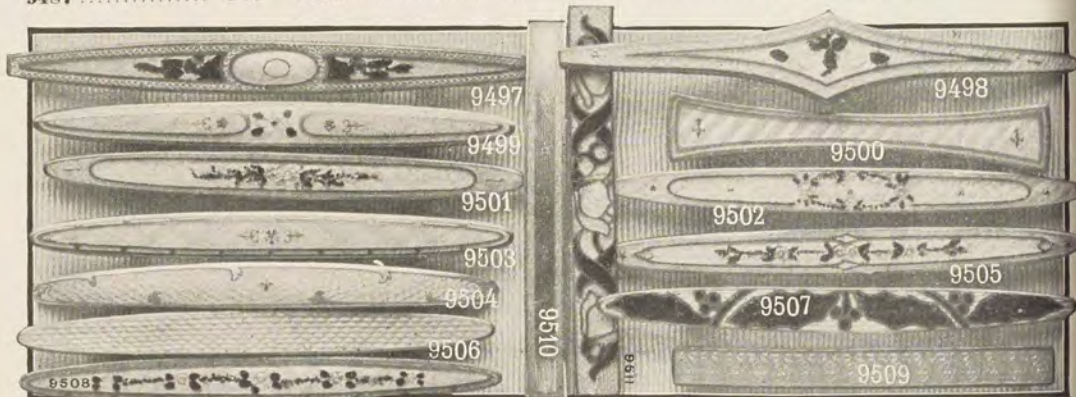

Bar Pins.

Bar Pins	Each	Bar Pins	Each	Bar Pins	Each	Bar Pins	Each
9497	\$1 50	9501	\$1 25	9505	\$1 25	9509	\$1 00
9498	1 50	9502	1 25	9506	1 25	9510	1 00
9499	1 25	9503	1 25	9507	1 25	9511	1 00
9500	1 00	9504	1 25	9508	1 25		

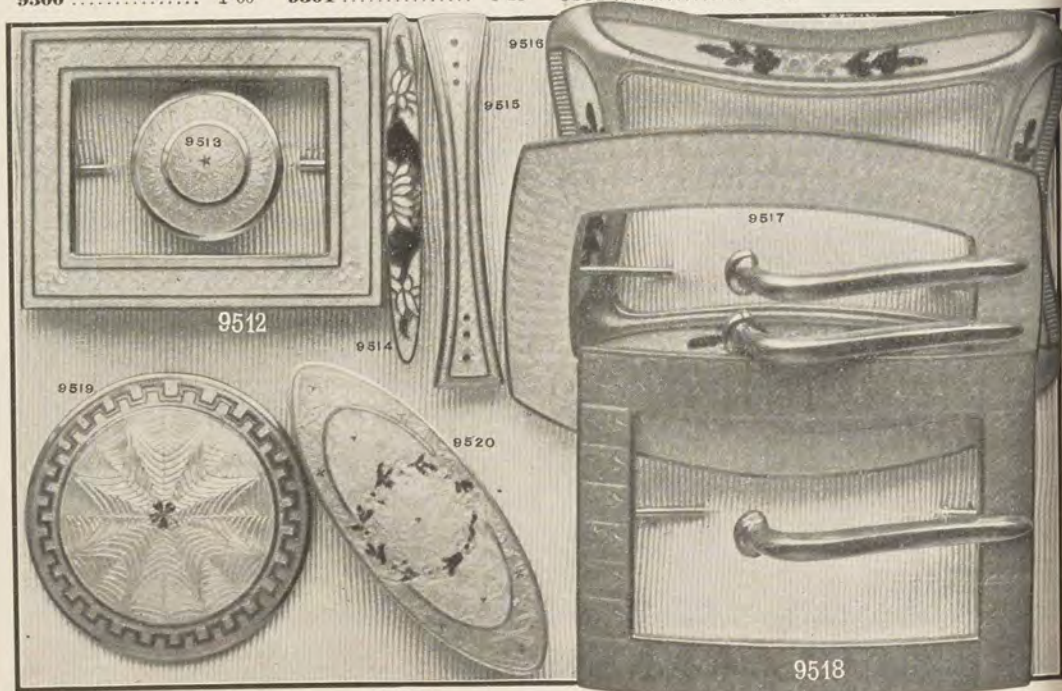

Belt Pins, Etc.

9512	Belt pin, \$1.50; larger size with 2 prongs, \$3.75; without prongs, \$3 00	9514	Bar pin, \$0 75	9518	Belt pin, \$3.00; without prong, \$2 75
9513	Hat pin, 10-inch stem, 75	9515	Bar pin, 1 00	9519	Hat pin, 10-inch stem, 2 25
		9516	Belt pin, 3 00	9520	Belt pin, 2 00
		9517	Belt pin, 4 25		



676 Snake, emer. eyes, gray finish,	\$5 75
677 Ribbed	2 50
678 Child's bracelet, pierced and finely chased	2 00
679 Plain	1 00
680 Pierced and finely chased	3 00
681 Plain	2 00
682 Pierced and finely chased	4 50
683 Plain	3 00
684 Pierced and finely chased	5 25
685 Plain	2 50
686 Pierced and finely chased	3 75
687 Plain	1 50

688 Pierced and finely chased	\$2 25
689 Child's bracelet, plain	75
690 Hand-engraved	3 50
691 Snake, emer. eyes, gray finish,	4 50
692 Snake, emer. eyes, gray finish,	3 50
693 Hand-engraved, gray finish	4 50
694 Child's bracelet, finely chased,	1 50
695 Gray finish	3 75

696 Finely chased, with shields	\$2 00
697 Finely chased, with shields	2 75
698 Finely chased, with shields	3 00
699 Finely chased, with shields	3 50
700 Finely chased, with shields	4 25
701 Engraved	5 50
702 Engraved	4 75
703 Engraved	4 00
704 Engraved	3 25
705 Engraved	2 50
706 Child's bracelet, engraved	1 75
707 Gray finish	3 75
708 Snake, emer. eyes, gray finish,	3 50

Syrup Jugs and Sifters.

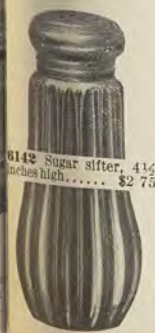

6142 Sugar sifter, 4 1/2 inches high..... \$2 75



6143 Sugar sifter, 5 1/4 inches high..... \$4 50



6144 Syrup Jug, 6 1/2 inches high..... \$8 00

Cut Glass, with Sterling Silver Tops.



6145 Syrup Jug, 4 3/4 inches high..... \$6 00



Crosses, Necklaces and Charms.

Illustrations are actual size. All are sterling silver. The crosses may be ordered in solid 14kt gold at prices quoted.

	Sterling Silver Plain	Sterling Silver With Crucifix	14kt Gold Plain	14kt Gold With Crucifix			
1195	\$3 75	\$4 50	\$14 75	\$20 00	1211	Medal	\$0 75
1196	2 25	3 00	11 00	13 50	1212	Locket, gray finish	2 00
1197	2 00	2 75	6 75	9 75	1213	Locket, satin finish	1 00
1198	1 50	2 25	5 00	7 50	1214	Locket, satin finish	1 25
1199	1 25	1 75	3 75	5 50	1215	Locket, gray finish	1 50
1200	90	1 35	2 50	3 75	1216	Locket, satin finish	2 00
1201	50	1 25	1 25	3 75	1217	Charm, satin finish	25
1202	30		85		1218	Charm, gray finish	1 50
1203	Charm, satin finish		35		1219	Pocket locket (trade dollar)	3 50
1204	Charm, satin finish		25		1220	Pocket locket (Columbian half dollar)	2 75
1205	Charm, satin finish		25		1221	Charm, satin finish	25
1206	Charm, satin finish		25		1222	Charm, gray finish	1 25
1207	Charm, satin finish		25		1223	Charm, gray finish	1 00
1208	Charm, satin finish		25		1224	Charm, satin finish	25
1209	Medal		25		1225	Charm, gray finish	1 00
1210	Medal		60		1226	Charm, gray finish	1 50
					1227	Charm, satin finish	25
					1228	Charm, satin finish	25
					1229	Charm, satin finish	
					1230	Charm, satin finish	
					1231	Charm, gray finish	
					1232	Charm, satin finish	
					1233	Rosary	
					1234	Rosary in box, sterling silver	
					1235	rosary, \$6.00; plain box, \$4.00; complete, \$10.00; 14kt gold rosary, \$18.00; plain box, \$16.00; complete, \$34.00; engine turned, engraved box, \$19.00; complete	
						13 in. 16 in. 18 in.	
					1236	Necklace	\$1 00 \$1 25 \$1 50
					1237	Necklace	1 00 1 25 1 50
					1238	Necklace	1 00 1 25 1 50
					1239	Necklace	1 25 1 50 1 75

As we prepay delivery charges on articles ordered from this Catalogue, we ship the orders either by express prepaid, registered mail, or mail, as we think best. If, as rarely happens, an order is lost in transit, we send a duplicate to the customer at our expense. If there is no indemnity, as in the case of regular mail, we are the sole losers. It is therefore absolutely safe to order of us by mail.

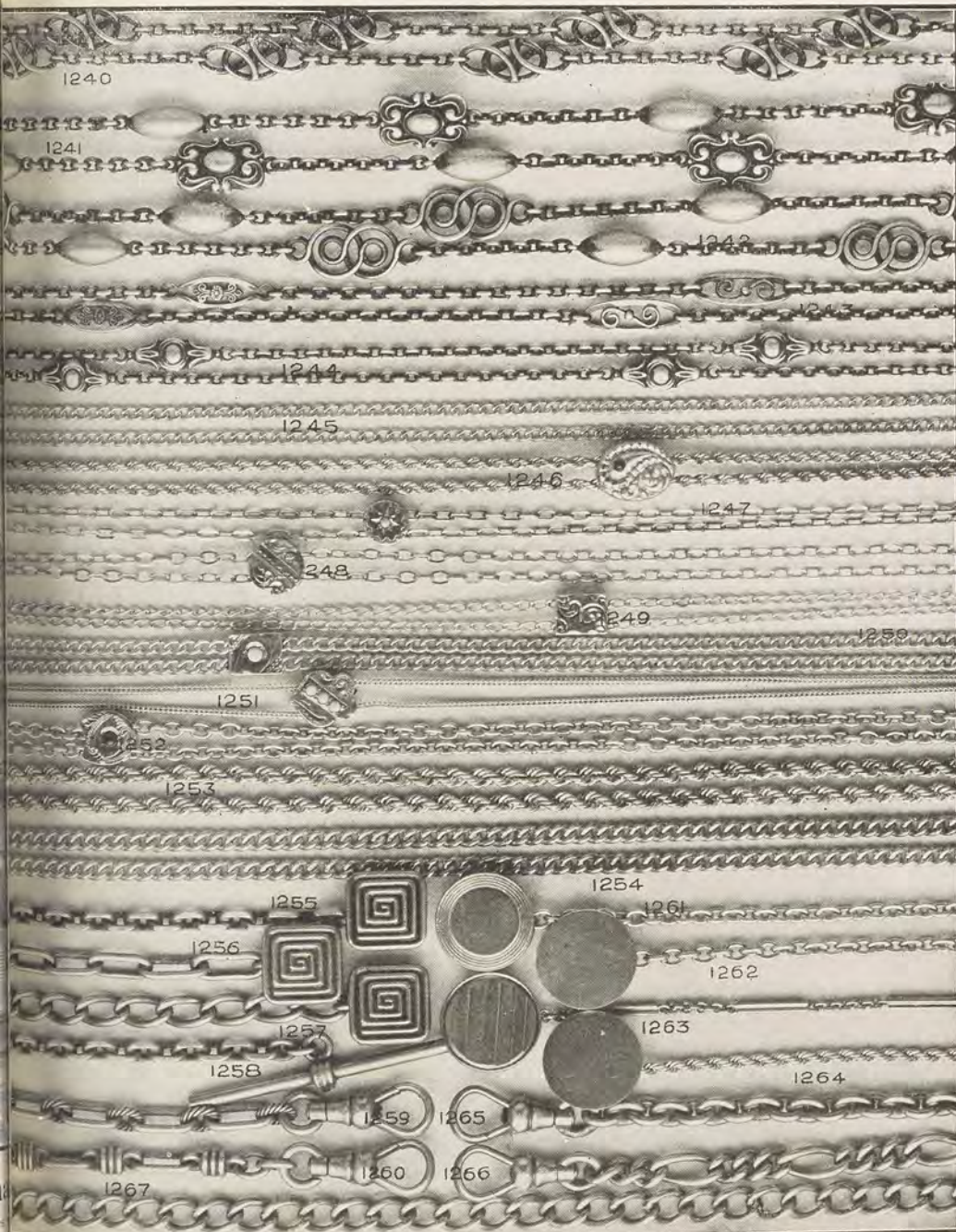

Sterling Silver Chains.

Illustrations are actual size of pattern, but show only part of chains.

40	Lorgnette chain, 60 inches, oxidized fancy link . . .	\$7 50	1254	Lorgnette chain, 48 inches, extra heavy curb, without slide	\$4 25
41	Lorgnette chain, 60 inches, oxidized fancy link . . .	10 00	1255	Coat chain, 9 inches, oxidized, square link	2 25
42	Lorgnette chain, 60 inches, oxidized fancy link . . .	10 00	1256	Coat chain, 9 inches, oxidized, trace link	2 00
43	Lorgnette chain, 60 inches, oxidized fancy link . . .	6 50	1257	Coat chain, 9 inches, oxidized, open curb link	2 25
44	Lorgnette chain, 60 inches, oxidized fancy link . . .	5 50	1258	Boy's chain, 9 inches, oxidized, filed link	2 00
45	Lorgnette chain, 48 inches, rope, satin finish	4 25	1259	Boy's chain, 9 inches, oxidized, trace link	2 25
46	Lorgnette chain, 48 inches, square link, polished . .	1 75	1260	Boy's chain, 8 inches, oxidized, trace link	2 00
47	Lorgnette chain, 48 inches, plain link, with slide . .	1 50	1261	Coat chain, 9 inches, satin finish, trace link	1 75
48	Without slide	1 25	1262	Coat chain, 9 inches, oxidized, fancy link	2 00
49	Lorgnette chain, 48 inches, plain link, with slide . .	1 50	1263	Coat chain, 9 inches, polished, fancy link	2 00
50	Without slide	1 25	1264	Coat chain, 9 inches, satin finish, rope	2 75
51	Lorgnette chain, 48 inches, heavy curb, with slide . .	3 50	1265	Boy's chain, 10 ins., satin finish, curb link, heavy . .	1 75
52	Lorgnette chain, 48 inches, fox tail, with slide	1 25	1266	Medium weight, \$2.25; light	2 25
53	Without slide, \$1.00; heavier, without slide	1 75	1267	Boy's chain, 10 inches, satin finish, fancy link	2 75
54	Lorgnette chain, 48 inches, round link, with slide . .	3 25		Boy's chain, 9 inches, polished, curb link, heavy . . .	1 75
55	Lorgnette chain, 48 inches, heavy rope, without slide	4 50		Medium weight, \$2.25; light	

Coat chains (Nos. 1255-57 and 1261-64) are a new form of watch chain. The button is worn in coat lapel and chain is attached watch, which is carried safely and conveniently in upper coat pocket. Gold coat chains on page P44.



Sterling Silver Brooches.

Illustrations are actual size. These marked * have chatelaine attachments.

5891	Polished,	\$0 50	5904	Gray finish,	\$0 75	5918	Engraved, polished,	\$1
5892	Gray finish,	1 00	5905	Engraved, polished,	\$1 25;	5919	Gray finish,	1 00
5893	Gray finish,	1 00	5906*	Gray finish,	1 00	5920	Gray finish,	75
5894	Gray finish,	50	5907	Satin finish,	75	5921	Sterling silver or gun metal, \$1.50; engraved,	2
5895	Polished, 40c; size larger, 50c; size smaller,	25	5908	Plain or chased, 40c; size smaller,	35	5922	Chased or beaded, \$1.00; size smaller,	1
5897	Green enamel, \$2.00; satin finish, \$1.00; size smaller, enamel, \$1.75; silver,	90	5909*	Gray finish, ruby eyes,	85	5923	Gray finish,	1 00
5898	Chased, half-chased or plain, \$1.25; size smaller,	1 00	5910*	Gray finish,	1 00	5924	Gray finish, ruby eye,	1 00
5899*	Gray finish,	75	5911*	Gray finish, 50c; without horse-shoe,	40	5925	Gray finish,	85
5900*	Sterling silver or gun metal finish, \$1.50; engraved,	2 00	5912	Chased, half-chased or plain, 50c; size smaller,	45	5926	Polished, satin or gun metal finish,	1
5901	Plain or chased, satin finish,	50	5913*	Gray finish,	60	5927	Sterling silver or gun metal finish, \$1.50; engraved,	2
5902*	Chased, beaded or plain,	75	5914*	Gray finish,	1 00	5928	Plain or chased, satin finish,	50
5903	Gray finish,	50	5915	Engraved, polished, \$1.00; plain,	75	5929	Plain or chased, satin finish,	50
			5916	Gray finish,	50	5930	Plain or chased, satin finish,	50
			5917	Gray finish,	50	5931	Half-chased or plain satin finish,	50

The low prices quoted in this Catalogue are made possible by our excellent facilities. A member of our firm annually visits the diamond markets of Europe and purchases the unmounted gems direct from the cutters of Amsterdam and Antwerp. We are manufacturers of diamond mountings, thus offering our diamond jewelry at practically first cost. We are jobbers of watches, receive the cases and movements direct from the leading factories. The usual extra profit of the jobber is thus eliminated. Jewelry silverware we buy at the lowest possible prices, owing to the large orders which we are able to place. Our policy is to add only small profit to these low first costs, and to offer the goods to our customers at most advantageous prices. The large volume of business throughout the country makes this possible.

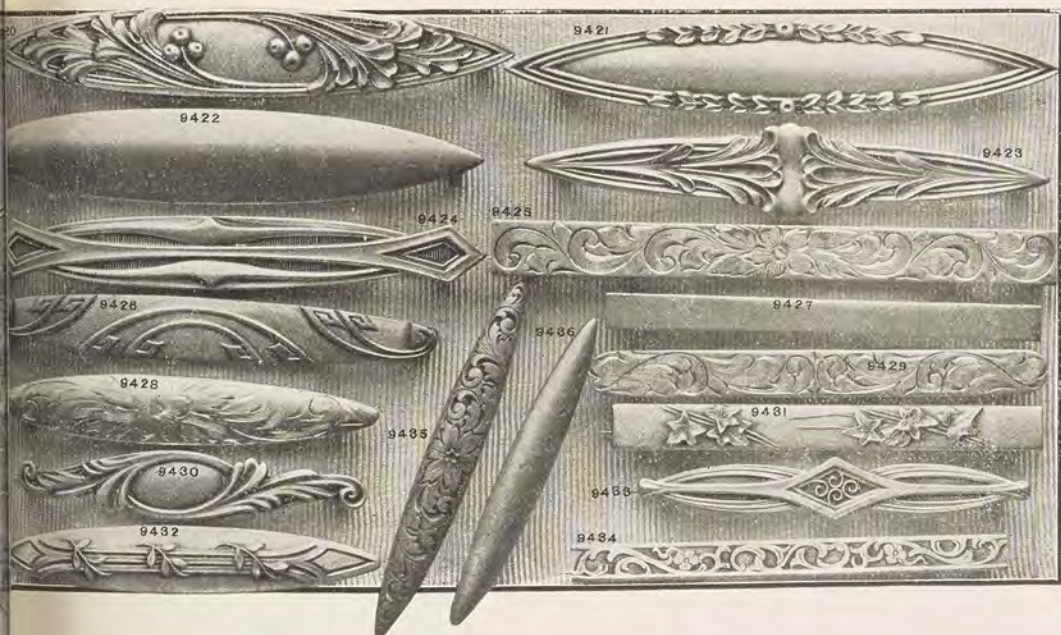

Sterling Silver Bar Pins.

Illustrations are actual size.

9420	Fancy, gray finish, \$1.00; size smaller.....	\$0 50	9429	Engraved, \$.85; plain.....	\$0 60
9421	Fancy, gray finish, \$1.00; size smaller.....	50	9430	Fancy, gray finish.....	50
9422	Plain, \$1.00; engraved.....	1 25	9431	Fancy, gray finish.....	50
9423	Fancy, gray finish, \$1.00; size smaller.....	50	9432	Fancy, gray finish.....	50
9424	Fancy, gray finish, \$1.00; size smaller.....	50	9433	Fancy, gray finish.....	50
9425	Engraved, \$1.00; plain.....	75	9434	Etched, gray finish.....	50
9426	Fancy, gray finish.....	75	9435	Engraved or plain.....	75
9427	Plain, \$.50; engraved.....	75	9436	Plain or engraved.....	50
9428	Engraved, \$.75; plain.....	50			

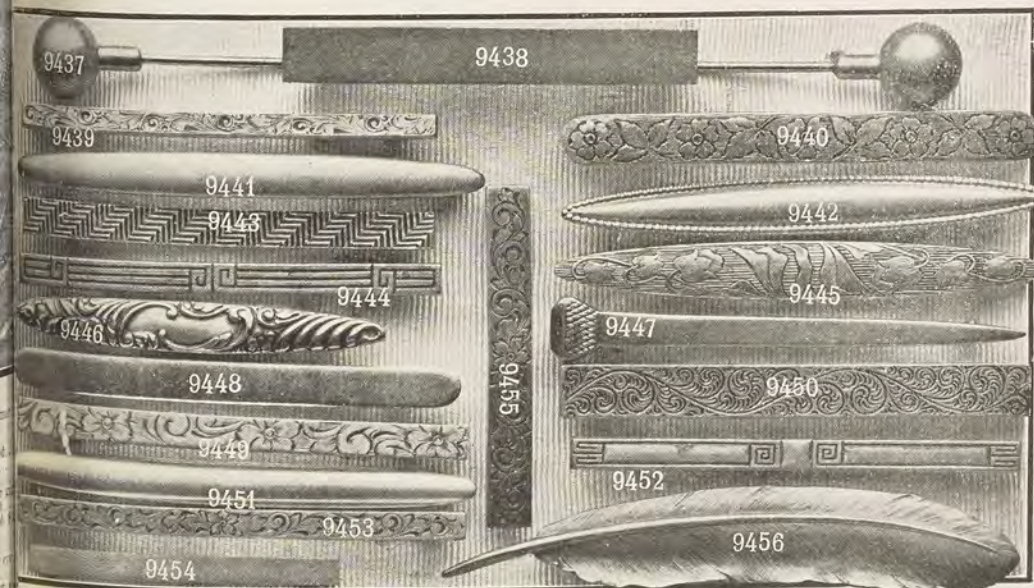

9437	Nurse's cap pin.....	\$1 25	9447	Nail, polished.....	\$0 50
9438	Plain, satin finish.....	1 00	9448	Plain.....	50
9439	Engraved or plain.....	50	9449	Engraved, gray finish or plain polished.....	1 00
9440	Etched, gray finish.....	75	9450	Etched, gray finish.....	75
9441	Plain.....	1 00	9451	Plain.....	50
9442	Beaded edge.....	75	9452	Gray finish.....	50
9443	Gray finish.....	50	9453	Engraved, gray finish or plain.....	50
9444	Gray finish.....	50	9454	Plain or engraved, gray finish.....	50
9445	Etched, gray finish.....	75	9455	Engraved, gray finish or plain.....	75
9446	Fancy or plain.....	50	9456	Gray finish, \$1.00; size smaller.....	50

The nurse's cap pins (No. 9437) are regularly used by the nurses in all leading hospitals. It is an acceptable gift for nurses.

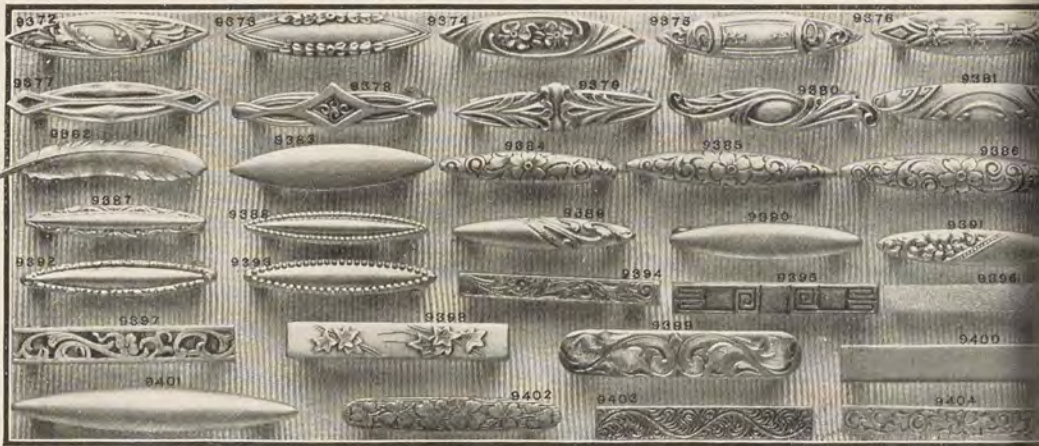

Sterling Silver Handy Pins.

Illustrations are actual size. Handy pins are quoted by the pair. Sold singly at same rate.

9372	Fancy, gray finish.....	\$0 60	9389	Half chased.....	60
9373	Fancy, gray finish.....	60	9390	Plain.....	60
9374	Fancy, gray finish.....	60	9391	Half chased.....	60
9375	Fancy, gray finish.....	60	9392	Fancy edge.....	60
9376	Fancy, gray finish.....	60	9393	Beaded edge.....	60
9377	Fancy, gray finish.....	60	9394	Engraved or plain.....	60
9378	Fancy, gray finish.....	60	9395	Fancy, gray finish.....	60
9379	Fancy, gray finish.....	60	9396	Plain or engraved.....	60
9380	Fancy, gray finish.....	60	9397	Etched, gray finish.....	75
9381	Fancy, gray finish.....	75	9398	Fancy, gray finish.....	1 00
9382	Gray finish.....	1 00	9399	Engraved, \$1.00; plain.....	75
9383	Plain, 60 cents; engraved.....	60	9400	Plain, 60 cents; engraved.....	60
9384	Engraved or plain.....	60	9401	Plain or engraved.....	65
9385	Engraved or plain.....	65	9402	Etched, gray finish.....	75
9386	Engraved.....	60	9403	Engraved, gray finish.....	60
9387	Fancy edge.....	60	9404	Plain or engraved.....	60
9388	Beaded edge, satin finish.....	60			

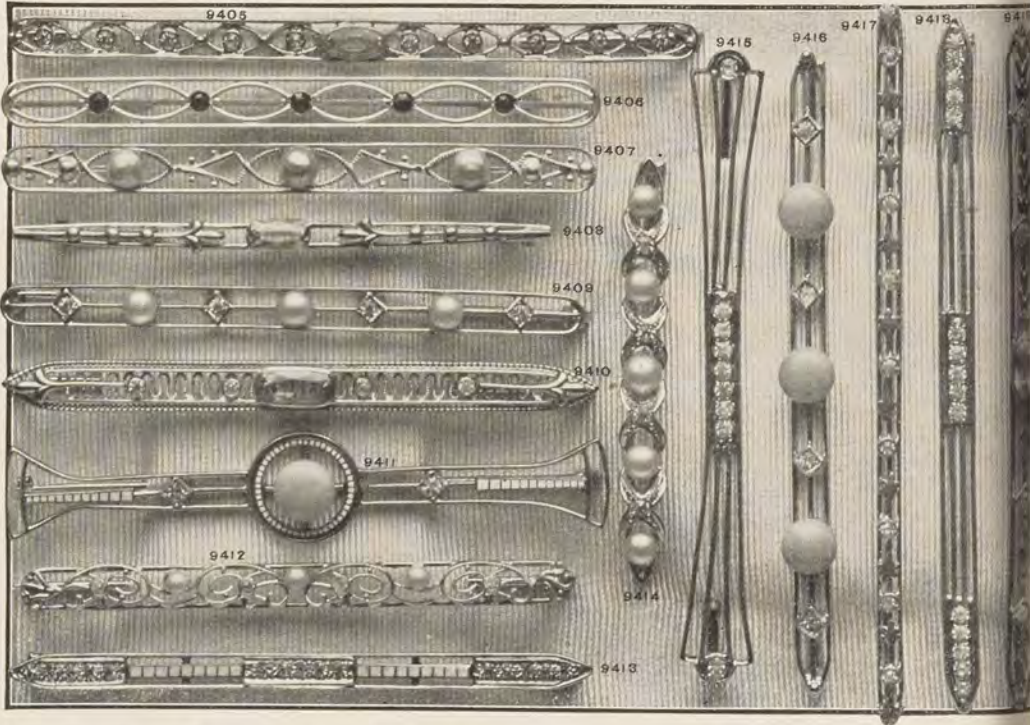

Platinoïd Bar Pins.

Illustrations are actual size. The pins are made of the new metal platinoïd which is guaranteed not to tarnish and to wear indefinitely. The stones are of the best imitation and look equal to the genuine.

9405	Fancy, 11 sapphires or amethysts.....	\$3 50	9412	Fancy, 9 white stones or sapphires.....	2 25
9406	Fancy, 5 olivines or amethysts.....	1 25	9413	Knife edge, 15 white stones or amethysts.....	2 25
9407	Fancy, 3 pink or white pearls.....	1 50	9414	Fancy, sapphire and 4 white stones or all sapphire.....	4 00
9408	Fancy, amethyst or topaz.....	1 25			
9409	Knife edge, 3 pearls and 4 white stones, \$5.00; or with 3 pearls.....	2 50			
9410	Fancy, ameth. or sapph. and 4 white stones.....	2 25			
9411	Knife edge, white enamel, 1 coral and 2 white stones.....	4 00			



Sterling Silver Hat Pins.

Illustrations are actual size. The stems are full length.

44	Fancy, gray finished	\$0 50	9263	Engraved, signet top	\$1 35
45	Engraved or engine turned, \$2.00; smaller	1 25	9264	Engraved, signet top	1 25
46	Plain, 50c.; engraved, 75c.; larger, plain, 75c.; engraved	1 50	9265	Fancy, gray, \$1.25; smaller	1 00
47	Fancy, gray finish, 75c.; smaller	1 25	9266	Fancy, gray, \$1.25; smaller	1 00
48	Engraved or engine turned, 75c.; larger	1 25	9267	Fancy, gray, signet top	1 00
49	Engine turned or engraved, \$1.25; larger	2 00	9268	Fancy, gray, signet top	1 25
50	Fancy, gray finish, 25c.; larger	50	9269	Fancy, gray, \$1.00; larger	1 00
51	Fancy, gray finish, 50c.; smaller	25	9270	Plain, polished	85
52	Fancy, gray finish	60	9271	Signet top, engraved, \$1.25; plain	1 25
53	Lined or engraved, \$1.25; smaller	75	9272	Fancy, gray, \$1.00; larger	85
54	Fancy, gray finish	40	9273	Signet top, engraved, \$1.25; plain	1 25
55	Half-engraved, signet top	1 25	9274	Fancy, gray, 90c.; larger	50
56	Plain, polished	50	9275	Gray finish	75
57	Fancy, gray finish, signet top	50	9276	Knot, chased or plain	50
58	Plain, polished	50	9277	Knot, chased or plain, 25c.; larger	25
59	Signet top, engraved, \$1.00; plain	75	9278	Knot, chased or plain	40
60	Plain, polished	50	9279	Apple blossom, gray finish	1 25
61	Fancy, gray finish, signet top	1 00	9280	Engraved	50
62	Plain, polished	50	9281	Bird, garnet eye	40
			9282	Fancy, gray finish	40

It is sometimes convenient to order goods to be sent directly to the person for whom the gift is intended. Orders of this nature should be carefully filled. Please write your own name and home address on the order as well as the address to which the goods are to be sent.



Sterling Silver Links.

Illustrations are actual size.

1132	Gray finish, with amethyst.	\$1 75
	Without stone.	1 25
1133	Lined.	1 25
1134	Polished, lined edge.	1 25
1135	Polished, engine turned edge.	1 00
1136	Polished, lined edge.	1 25
1137	Plain, polished or satin.	1 00
1138	Plain, polished or satin.	1 00
1139	Plain, polished or satin.	1 00
1140	Gray finish, with amethyst.	1 25
	Without stone.	1 25
1141	Beaded edge, pol. or satin.	75
1142	Beaded edge, pol. or satin.	1 00
1143	Plain, polished or satin.	75
1144	Fancy edge, polished or satin.	1 00
1145	Beaded edge, gray finish.	75
1146	Fancy edge, gray finish.	75
1147	Fancy edge, gray finish.	75
1148	Fancy edge, gray finish.	75
1149	Fancy edge, gray finish.	75

1148	Fancy edge, gray finish.	\$0 85
1149	Fancy edge, gray finish.	1 00
1150	Beaded edge, gray finish.	65
1151	Lined edge, gray finish.	85
1152	Fancy, gray finish.	65
1153	Fancy, gray finish.	75
1154	Fancy, gray finish.	1 00
1155	Fancy, gray finish.	65
1156	Fancy, gray finish.	75
1157	Fancy, gray finish.	65
1158	Etched, gray finish.	1 25
1159	Fancy, gray finish.	75
1160	Indian's head, gray finish.	1 25
1161	Fancy, gray finish.	75
1162	Fancy, gray finish.	75
1163	Fancy, gray finish.	75
1164	Fancy, gray finish.	75
1165	Half chased, satin.	50
1166	Beaded edge, satin.	50
1167	Plain, satin.	50
1168	Fancy, gray finish.	1 00
1169	Fancy, gray finish.	1 25

1170	Fancy, gray finish.	\$1 00
1171	Plain, polished or satin.	1 00
1172	Beaded edge, pol. or satin.	1 00
1173	Fancy, gray finish.	1 00
1174	Fancy, gray finish.	1 00
1175	Fancy, gray finish.	1 00
1176	Fancy, gray finish.	1 00
1177	Fancy, gray finish.	1 00
1178	Fancy, gray finish.	1 00
1179	Beaded or lined edge, gray fin.	1 00
1180	Plain, polished or satin.	1 00
1181	Polished, lined or engine turned edge.	1 00
1182	Fancy edge, polished or satin.	1 00
1183	Fancy edge, gray finish.	1 00
1184	Beaded edge, gray finish.	1 00
1185	Half chased or plain satin.	1 00
1186	Fancy, gray finish.	1 00
1187	Fancy, gray finish.	1 00
1188	Fancy, gray finish.	1 00
1189	Fancy, gray finish.	1 00
1190	Fancy, gray finish.	1 00
1191	Plain or beaded edge, satin.	1 00
1192	Half chased, satin.	1 00
1193	Satin finish.	1 00
1194	Satin finish.	1 25

Sterling Silver Tie Clasps.

473	Fancy.	\$0 50
474	Plain.	75
475	Bead edge, 75c.; smaller size.	50
476	Plain, lined, or engine turned edge.	75
477	Lined edge.	75
478	Plain.	75
479	Beaded, 75c.; smaller size.	50
480	Plain.	50

CONTINUED FROM PAGE P173, OPPOSITE.

481	Lined.	\$1 00
482	Plain, 75c.; smaller size.	50
483	Fancy edge, 75c.; smaller size.	50
484	Lined edge, 75c.; smaller size.	50
485	Engine turned or engraved.	1 25
486	Plain.	1 00
487	Fancy edge, 75c.; with ame.	1 00
488	Fancy.	50

489	Fancy.	\$0 50
490	Fancy.	50
491	Fancy.	50
492	Fancy.	50
493	Walls of Troy.	1 25
494	Fancy.	1 00
495	Fancy.	1 00
496	With amethyst.	1 00
	Without stone.	50

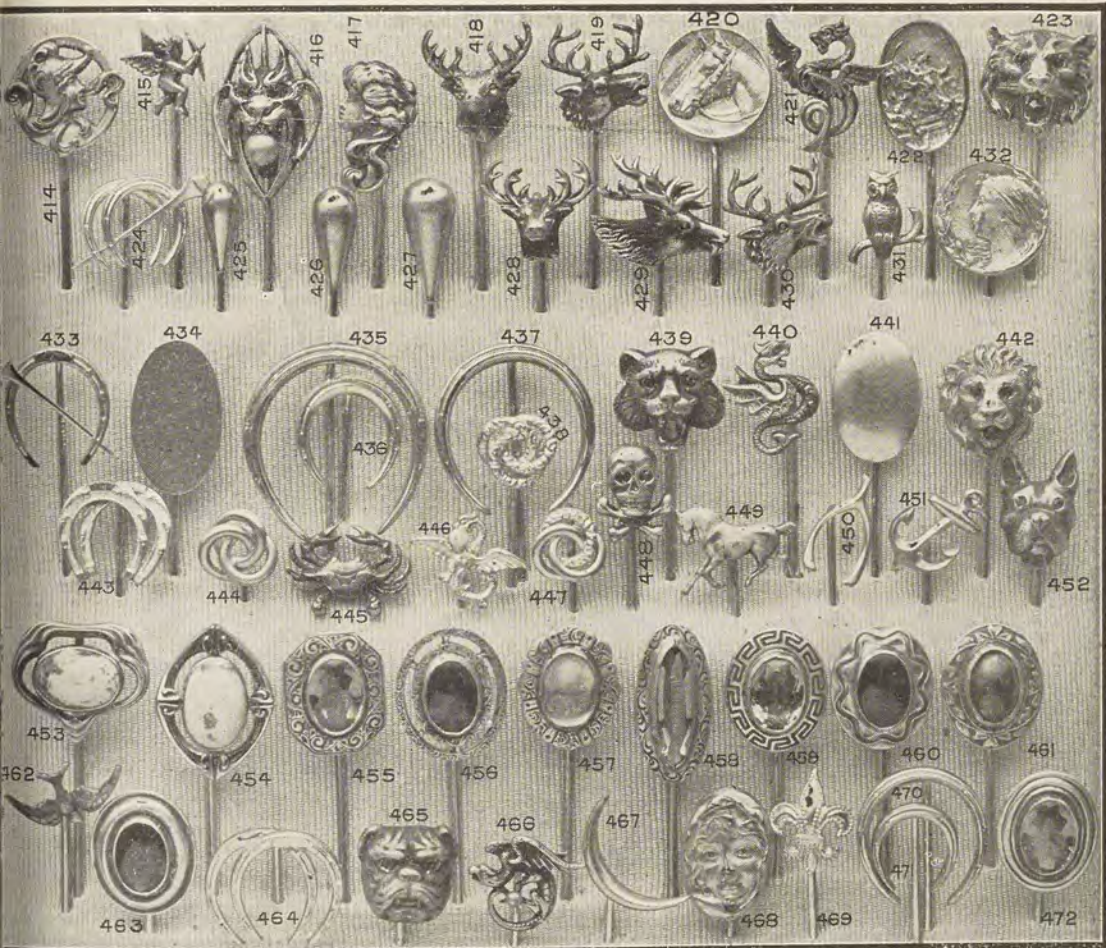

Sterling Silver Scarf Pins.

Illustrations are actual size. Stones are imitation. Most of these pins are gray finish.

414	Head	\$0 50	432	Medallion face	\$0 50	452	Dog's head, ruby eyes	\$0 60
415	Cupid	35	433	Horseshoe, with nail	25	453	Genuine turquoise	1 35
416	Imp's head, ruby eyes and pearl mouth	75	434	Signet, pol. or satin finish	50	454	Genuine turquoise	1 35
	Without eyes	60	435	Horseshoe	50	455	Etched, amethyst or topaz	50
417	Face	35	436	Horseshoe	25	456	Garnet or amethyst	50
418	Deer's head, ruby eyes	50	437	Horseshoe	35	457	Amethyst or topaz	50
419	Elk's head, ruby eye	60	438	Chased	25	458	Etched, amethyst or topaz	50
420	Medallion, horse's head	50	439	Cat's head, green eyes, ruby mouth, 75c.; without eyes	60	459	Amethyst or topaz	50
421	Dragon	50	440	Dragon	35	460	Garnet or amethyst	50
422	Medallion, cow's head	50	441	Polished or satin finish	50	461	Jade or turquoise	50
423	Tiger's head, green eyes and ruby in mouth	75	442	Lion's head, green eyes, ruby in mouth, 75c.; without eyes	60	462	Bird	50
	Without stone in mouth	60	443	Double horseshoe	25	463	Amethyst or garnet	25
424	As shown, 35c.; without nail	25	444	Plain	25	464	Double horseshoe	25
425	Plain	25	445	Crab	25	465	Dog's head, ruby eyes	60
426	Plain	35	446	Dragon, with pearl	50	466	Without eyes	50
427	Plain	50	447	Half chased	25	467	Dragon, with pearl	50
428	Deer's head, ruby eyes	50	448	Ruby eyes, 50c.; without eyes	25	468	Fancy	25
429	Elk's head	50	449	Horse	25	469	Fleur-de-lis, head edge	25
430	Elk's head	50	450	Wishbone	50	470	Horseshoe	25
431	Owl, ruby eyes	50	451	Anchor	25	471	Horseshoe	25
						472	Amethyst or topaz	50

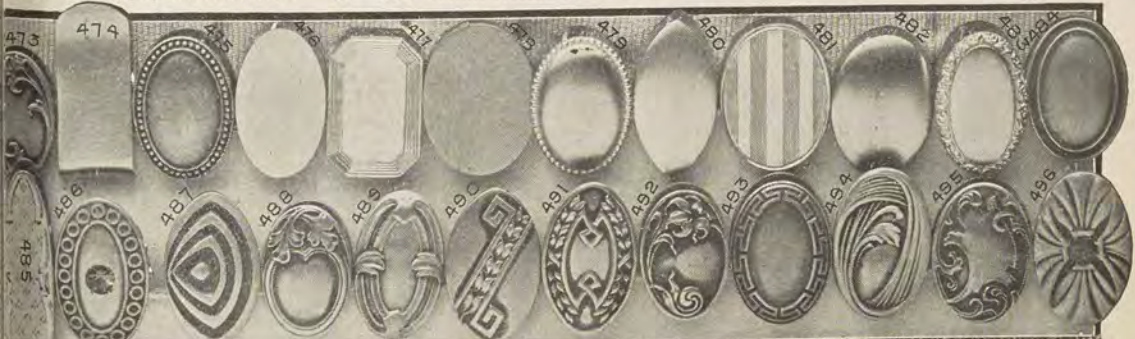

Sterling Silver Tie Clasps.

Plain ones, polished or satin finish; fancy patterns, gray finish. Illustrations are actual size. Prices on page P172, opposite.

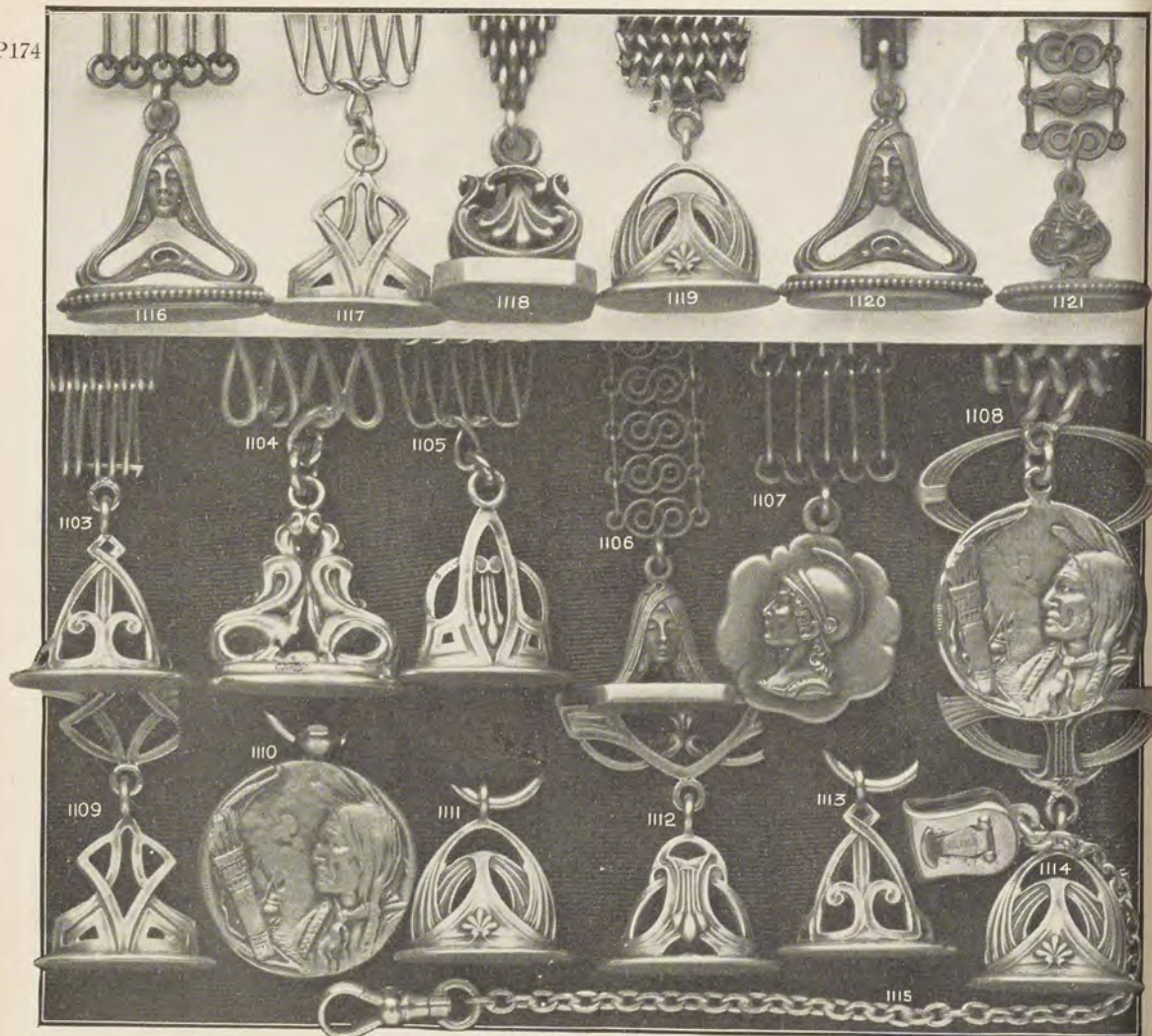

Sterling Silver Fobs.

Illustrations are actual size. Fobs are finished gray, are heavy and well made.

1103 Signet charm.....	\$3 50	1110 Indian's head charm.....	\$2 25	1116 Signet charm.....	\$5 75
1104 Signet charm.....	4 25	1111 Signet charm.....	2 25	1117 Signet charm.....	3 50
1105 Signet charm.....	3 50	1112 Signet charm.....	2 50	1118 Signet charm.....	6 75
1106 Signet charm.....	5 00	1113 Signet charm.....	2 25	1119 Signet charm.....	3 50
1107 Head.....	5 25	1114 Signet charm and slide.....	3 00	1120 Signet charm.....	7 25
1108 Indian's head.....	3 50	1115 Safety attachment for fob.....	1 50	1121 Signet charm.....	5 00
1109 Ribbon fob, with signet charm.....	2 25				



Sterling Silver Billikens.

BILLIKEN, the popular God of Good Luck, is not for sale, but these exact reproductions, in sterling silver jewelry, will be loaned for 99 years to those who desire his gracious company. The silver BILLIKENS are possessed by the original clay BILLIKEN. Illustrations are actual size. 99-year lease.

with all the smile-provoking, grouch-dispelling powers of the original clay BILLIKEN.					
1122 Fob, gray finish.....	\$1 50	1126 Charm, gray finish.....	\$0 75	1130 Handy pins, gray finish, per pair.....	\$1 00
1123 Fob, gray finish.....	1 50	1127 Scarf pin, gray finish.....	75	1131 Lin's. \$1.25; scarf pin to match.....	50
1124 Hat pin, gray finish.....	75	1128 Charm, gray finish.....	75		
1125 Brooch, gray finish.....	75	1129 Brooch, gray finish.....	75		

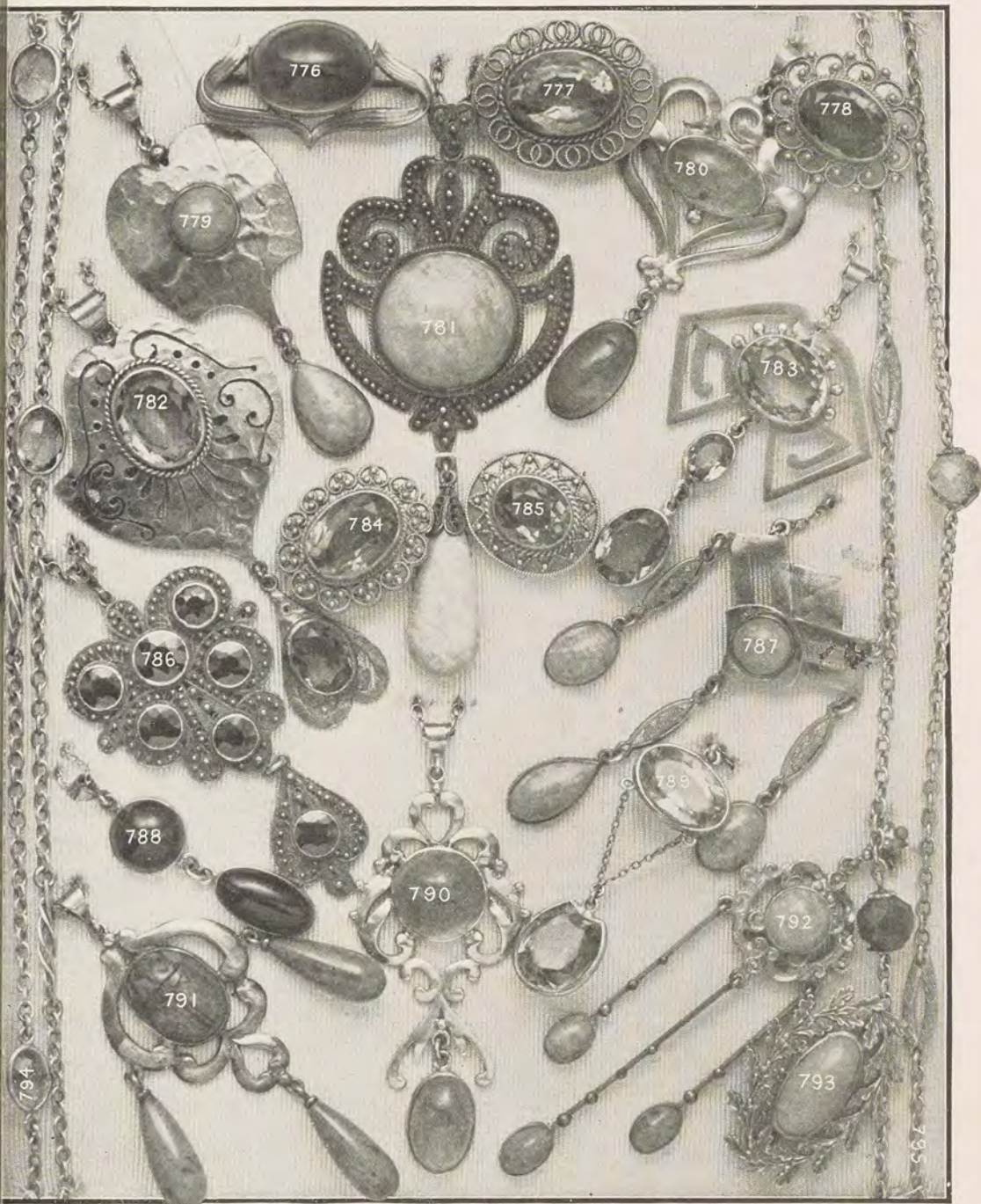

Hand-Made Sterling Silver Jewelry, Genuine Stones.

Illustrations are actual size. The stones are genuine, semi-precious minerals of good quality, cut and polished in the most approved manner.

776 Brooch, gray finish, amethyst quartz, rose quartz or aventurine	\$2 00	786 La Valliere, gray finish, 7 garnets, opals, amazonites or sardonyx	\$15 00
777 Brooch, gray finish, amethyst or topaz	4 50	787 La Valliere, gray finish, 4 amazonites, rose quartz or sardonyx	6 75
778 Brooch, gray finish, amethyst or topaz	3 00	788 La Valliere, gray finish, 2 sardonyx, amazonites or rose quartz	2 75
779 La Valliere, gray finish, 2 amazonites or rose quartz	4 25	789 La Valliere, gray finish, 2 amethysts or topaz	3 75
780 La Valliere, gray finish, 2 amethyst quartz, amazonite or lapis	6 00	790 La Valliere, gray finish, 2 amethyst quartz, rose quartz or amazonites	6 00
781 La Valliere, gray finish, 2 amazonites, aventurine or lapis	8 25	791 La Valliere, gray finish, 4 lapis lazuli	8 25
782 La Valliere, gray finish, 2 amethysts or topaz	6 50	792 La Valliere, gray finish, 3 amazonites or sardonyx	6 75
783 La Valliere, gray finish, 2 amethysts or topaz	6 00	793 Brooch, gray finish, amazonite or lapis	2 25
784 Brooch, gray finish, amethyst or topaz	3 75	794 Lorgnette chain, gray finish, 10 amethysts or topaz	10 00
785 Brooch, gray finish, amethyst or topaz	3 00	795 Lorgnette chain, gray finish, 10 amethysts	7 50

We guarantee every article in this Catalogue to be exactly as represented and to be good value. If you are not entirely pleased with whatever you order you may return it and select something else or have your money refunded.

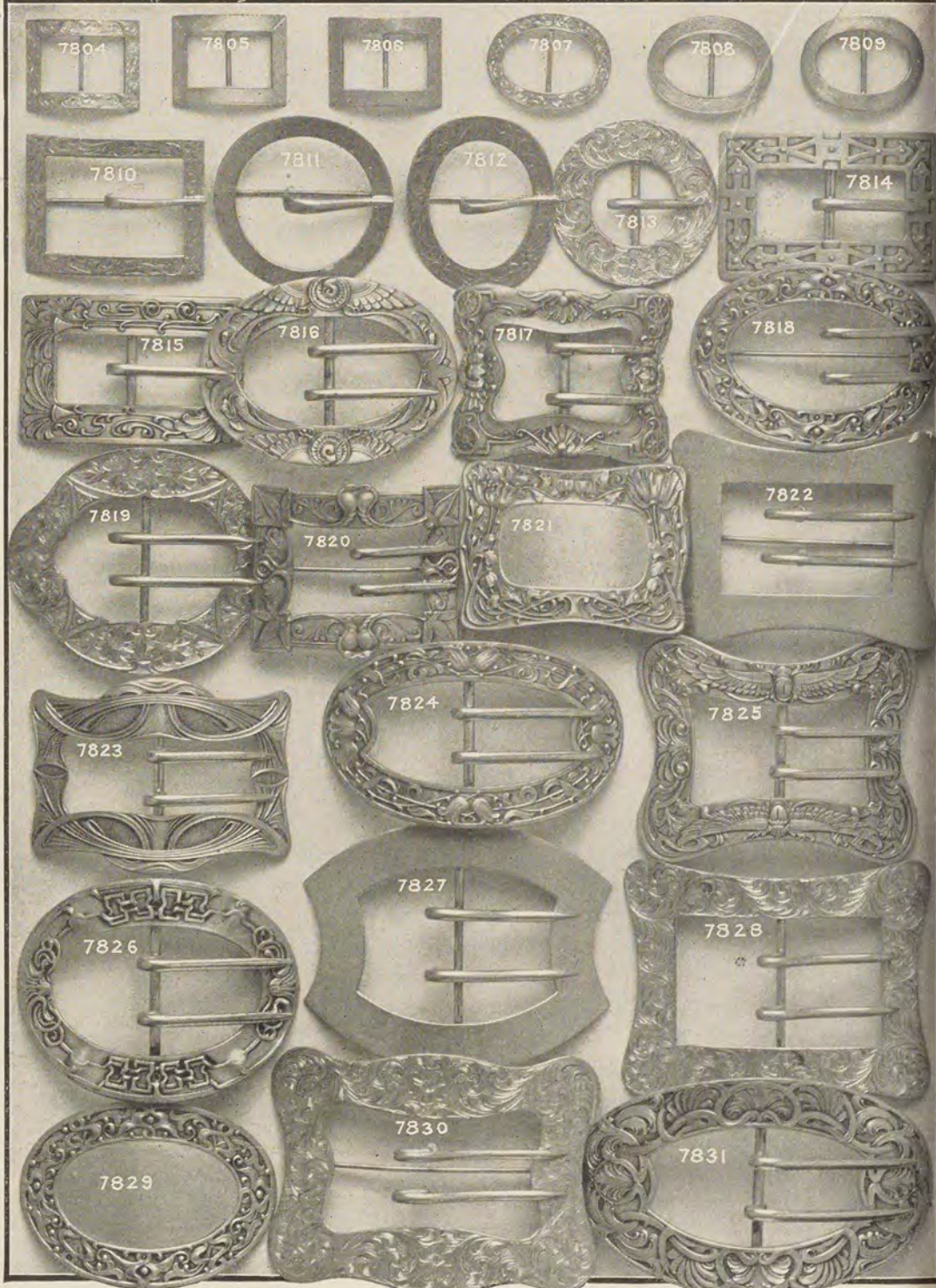

Sterling Silver Belt Buckles, Pins and Slipper Buckles.

Illustrations are half scale, that is one-half the length and width of articles.

SLIPPER BUCKLES		per pair						
7804	Hand-engraved, 1½ inches.	\$3 00	7814	Polished, 2 inches.	\$2 00	7826	Gray finish, 3¼ inches.	\$4 50
7805	Engine turned, 1½ inches.	2 75	7815	2¼ ins., \$2.25; 2¾ inches.	3 50	7827	Plain polished, 3¼ inches.	\$4.50; 2¾ inches, \$4.25;
7806	Plain, polished, 1½ inches.	1 50	7816	Gray finish, 2¾ ins.	3 00		2¼ inches, \$3.50; hand-eng.	3¼ inches, \$5.75; 2¾ inches,
7807	Hand-engraved, 1½ inches.	3 00	7817	Gray finish, 3 inches.	3 75		\$5.00; 2¾ inches.	4 25
7808	Engine turned, 1½ inches.	2 75	7818	Gray finish, 2½ ins.	3 75	7828	Hand-engraved, 2¾ inches.	
7809	Plain polished, 1½ inches.	1 50	7819	Gray finish, 3 inches.	3 75		\$5.00; 3¼ inches, \$6.00;	2 75
BELT PINS OR BUCKLES			each			7829	Gray finish, 3 inches.	4 00
7810	Hand-engraved, 2¼ inches		7820	Hand-engraved, 3¼ inches.	4 75		3 inches, \$4.00; 2¾ inches.	2 75
	\$1.50; plain polished.	1 25	7821	Gray finish, 2¼ ins.	3 50	7830	Gray finish, 3 inches.	4 00
7811	Polished, 2¼ inches.	1 25	7822	Gray finish, 2¾ ins.	4 00		Hand-engraved, 3¼ inches.	
7812	Hand-engraved.	1 50		\$3.75; 3¼ inches, \$4.50;		7831	Hand-engraved, 3 inches.	\$6.75; 3 inches, \$5.00; 2¾
	Hand-engraved, 1¼ inches			3 inches, \$2.75; 2¾ inches.	2 00		inches.	3 25
	\$1.50; pl. polished.	1 25	7823	Plain polished, 3¼ inches.	3 75		3 inches, \$5.00; 2¾	5 00
7813	Hand-engraved, 2 inches,	\$2.75; 2¼ inches \$3.25;	7824	Gray finish, 3 inches.	4 25		inches.	
	2¾ inches.	4 25	7825	Gray finish, 3¼ ins.	5 00			

Please state whether Belt Buckle or Belt Pin is desired.

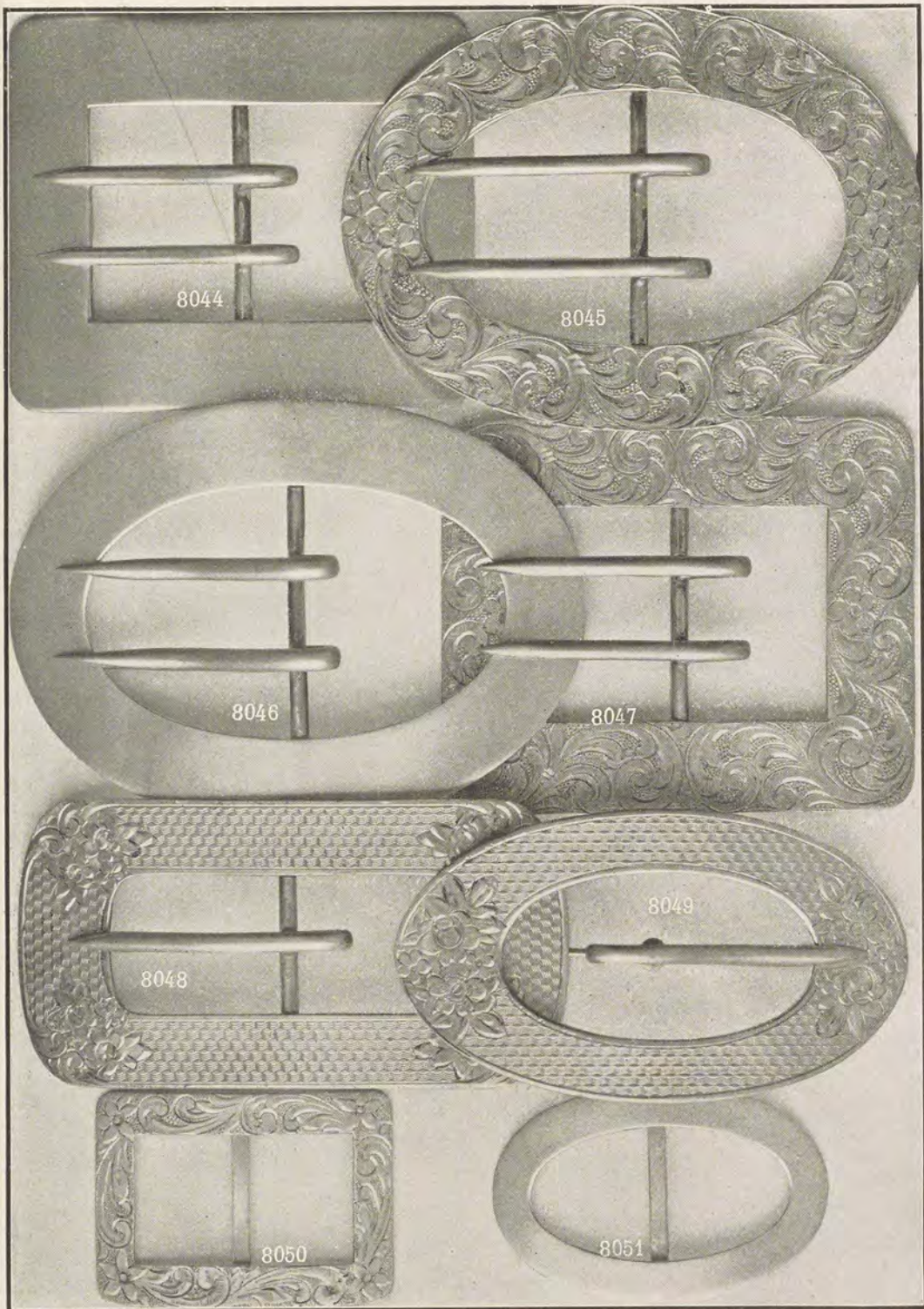

Sterling Silver Belt Buckles and Slipper Buckles.

Illustrations are actual size. Belt pins will be furnished at prices quoted for buckles.

- 8044** Pol., 2 3/4 ins. long, \$3.75; 3 1/4 ins., \$4.50; 3 1/2 ins., \$5.00; 2 1/2 ins., \$2.75; 2 3/4 ins. \$2 00
- 8045** Hand-eng., pol., 3 1/4 ins. long, \$5.00; 3 3/4 ins., \$5.75; 3 ins., \$4.25; 2 3/4 ins., \$3.25; 2 1/2 ins. 2 75
- 8046** Pol., 3 1/2 ins. long, \$4.25; 3 3/4 ins., \$4.50; 3 ins., \$3.50; 2 3/4 ins., \$2.25; 2 1/2 ins. 2 00

- 8047** Hand-eng., pol., 2 3/4 ins. long, \$5.00; 3 1/4 ins., \$6.00; 3 1/2 ins., \$6.75; 2 1/2 ins., \$4.00; 2 1/4 ins. \$2 75
- 8048** Engine turned, pol., 3 1/4 ins. long, \$5.00; 4 ins., \$6.50; 2 3/4 ins. 4 25

- 8049** Engine turned, pol., 3 3/4 ins. long, \$4.75; 4 ins., \$6.00; 3 1/2 ins. \$3 75
- 8050** Slipper buckles, hand-eng., pol., \$2.75; plain pol., per pr. 1 75
- 8051** Slipper buckles, pol., per pair. 1 75
- Hand-engraved, per pair. 2 75

Gold belt and slipper buckles on pages 98, 99 and 61.

Heath Fountain Pens.

Illustrations are actual size. Each pen is packed in suitable box with filler and instructions, and is fully guaranteed. Pen points are solid 14kt gold. When ordering, mention whether medium, fine or stub pen is wanted.

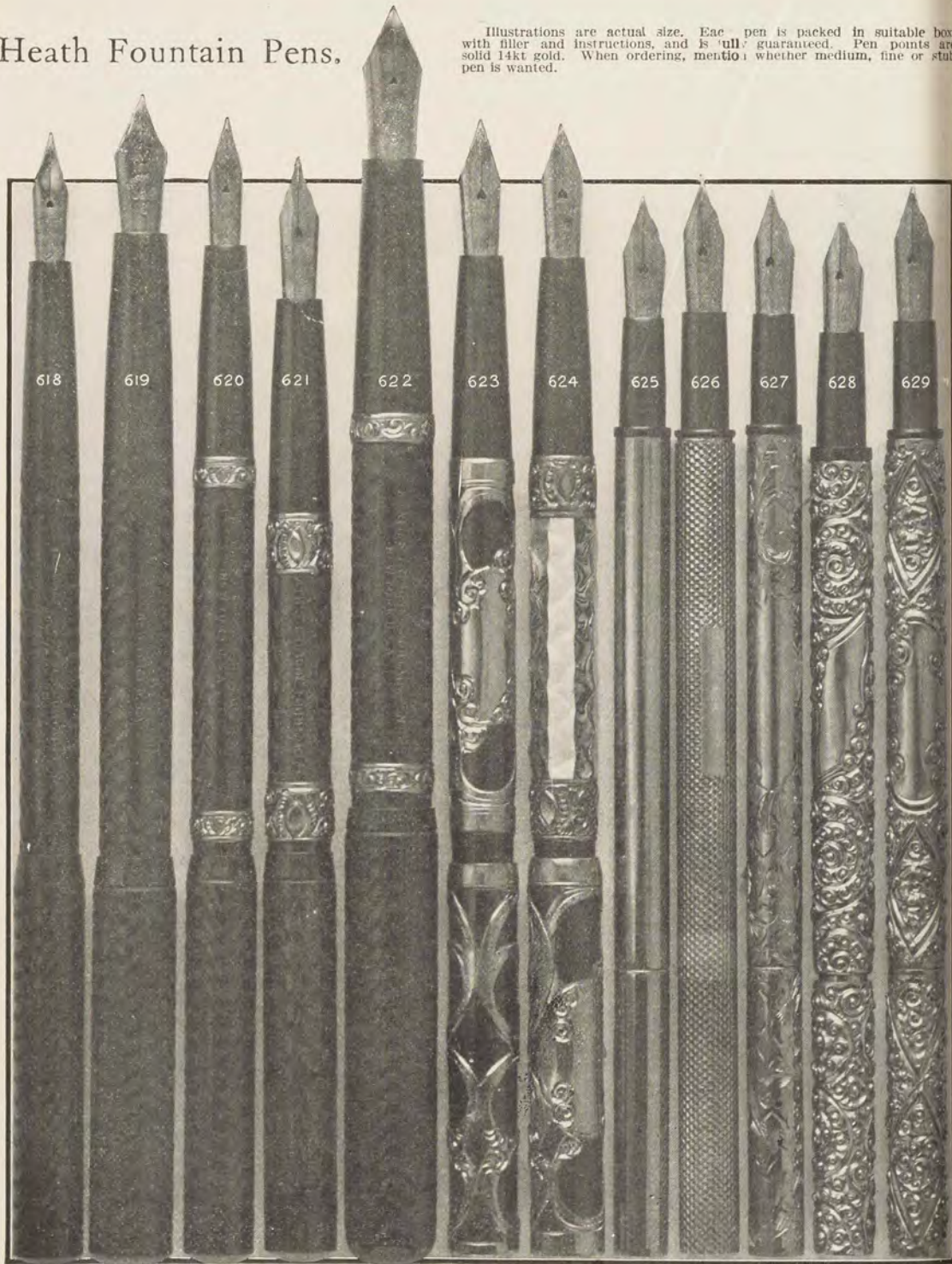

- | | | | | | |
|------------|---|--------|------------|---|--------|
| 618 | Hard rubber, plain, \$1.25; with narrow gold filled bands (like No. 620), \$1.75; with wide gold filled bands (like No. 621)..... | \$2 25 | 623 | Hard rubber, silver filigree, \$5.00; gold filled filigree..... | \$6 25 |
| 619 | Hard rubber, plain, \$3.00; with narrow gold filled bands, \$3.50; wide gold filled bands..... | 4 00 | 624 | Hard rubber, and mother of pearl, gold filled filigree..... | 6 50 |
| 620 | Hard rubber, with narrow gold filled bands, \$1.75; plain, \$1.25; wide gold filled bands..... | 2 25 | 625 | Plain, sterling silver, \$6.00; 14kt solid gold..... | 22 00 |
| 621 | Hard rubber, with wide gold filled bands..... | 2 50 | 626 | Engine turned, sterling silver, \$7.00; 14kt solid gold..... | 26 00 |
| 622 | Hard rubber, with narrow gold filled bands, \$5.00; plain, \$4.50; wide gold filled bands..... | 5 50 | 627 | Hand-engraved, 14kt solid gold, \$25.00; sterling silver, chased, 14kt solid gold, \$30.00; gold filled, \$8.00; sterling silver..... | 7 00 |
| | | | 628 | Chased, 14kt solid gold, \$30.00; gold filled, \$8.00; sterling silver..... | 7 00 |
| | | | 629 | Chased, 14kt solid gold, \$30.00; gold filled, \$8.00; sterling silver..... | 7 00 |

Study the offers in this Catalogue very carefully, among the 20,000 articles shown you are likely to find just what you want for a birthday, wedding, or Christmas present; maybe something you want to buy for yourself.



Waterman's Ideal Fountain Pens.

Illustrations are actual size. Each pen is packed in an appropriate box with filler and instructions, and is fully guaranteed. Pen points are solid 14kt gold. When ordering, mention whether fine, medium or stub pen is wanted.

6204 Silver, \$4.00; 14kt gold \$10 00	6210 Hard rubber, gold filled trimmings \$5 00
Larger, silver, \$7.50; 14kt gold 15 00	6211 Hard rubber, gold filled trimmings 3 50
6205 Barleycorn, silver, \$4.00; 14kt gold 20 00	6212 Hard rubber, plain or fancy 5 00
Larger, silver, \$7.50; 14kt gold 25 00	6213 Hard rubber, plain or fancy 4 00
6206 Chased, silver, \$7.50; 14kt gold 35 00	6214 Hard rubber, plain or fancy 3 50
Larger, silver 10 00	6215 Hard rubber, plain or fancy 3 50
6207 Barleycorn, silver, \$5.00; 14kt gold 30 00	6216 Hard rubber, plain or fancy 2 50
Larger, silver 8 00	6216a (Not illustrated). Small pen, (3 1/4 inches long) very
6208 Fillgree, silver, \$5.50; gold filled, \$10.00; 14kt gold 25 00	desirable for shopping bags 3 00
6209 Hard rubber, gold filled trimmings, with clip-cap, \$7.00; without clip-cap 6 00	

Clip-caps attached to any of the above pens: German silver, 25c.; sterling silver, 50c.; gold filled, \$1.00; or solid 14 kt gold, \$2.00 extra.

Goods ordered from this catalogue will be delivered at our expense to any point in the United States, Canada, Mexico, West Indies, the Philippines, or foreign countries in the postal union. We guarantee the safe arrival of the goods ordered. We ship via registered mail, express, parcels post or ordinary mail, as is deemed advisable. We ship clocks by express collect.



Gun Metal Goods.

These articles are of fine quality and very much in vogue. Illustrations are greatly reduced in size.

6301	Lorgnette chain, 60 ins. long . . .	\$0 75	6311	Purse, pierced top, 2 1/2 inch frame, with chain, \$3; without chain	\$2 75	6317	Match box	\$1 25
6302	Lorgnette chain, fancy links, 60 inches long	2 00	6312	Mesh bag, plain square top, 3 1/4 inch frame, \$3.50; 4 1/2 inch, \$7.50; 5 1/4 inch (illustrated), \$9.00; 6 inch, \$10.50; 6 3/4 inch, \$12.00; 7 1/2 inch	13 50	6318	Lorgnette	8 75
6303	Lorgnette chain, 60 inches long, 18 pearls, \$2.00; 12 pearls, \$1.50; 6 pearls	1 00	6313	Mesh bag, plain square top, reversed mesh, 3 3/4 inch frame, \$9.00; 4 1/2 inch, \$13.50; 5 1/4 inch, \$15.00; 6 inch (illustrated), \$15.00; 6 3/4 inch	18 00	6319	Cigar cutter	75
6304	Lorgnette chain, 60 inches long, with fancy links	1 50	6314	Mesh bag, plain square top, fancy ribbed mesh, 6 inch frame (illustrated), \$13.50; 6 3/4 inch	15 00	6320	Pen, flat	50
6305	Lorgnette chain, 60 inches long, 18 white stones or amethysts, \$1.25; 12 white stones or amethysts, \$1.00; 6 white stones or amethysts,	75	6315	Purse, fancy top, 2 1/2 inch frame, with chain, \$2.50; without chain	2 25	6321	Pencil, perfectly plain	4 00
6306	Coat chain, plain button	1 25	6316	Purse, round top, plain, 2 1/4 inch frame, with chain, \$2.25; without chain	2 00	6322	Pocket knife, 2 blades, \$1.50; 4 blades	2 00
6307	Mesh bag, pierced top, 5 1/4 inch frame, \$16.50; 6 inch (illustrated)	20 00				6323	Safety paper match box	50
6308	Mesh bag, pierced top, 6 inch frame	22 50				6324	Cigarette case, stone clasp, rubber flaps, \$3.50; metal flaps	5 00
6309	Mesh bag, pierced top, 6 inch frame	14 00				6325	Cigarette case	2 00
6310	Purse, plain square top, 2 1/2 inch frame, with chain, \$1.75; without chain	1 50				6326	Fob, with plain round locket, \$2.50; without locket	1 75
						6327	Cigarette case, row of pearls, stone clasp, rubber flaps, \$4.50; metal flaps	6 00
						6328	Cigarette case, silver disk center, stone clasp, rubber flaps, \$6.00; metal flaps	7 50

Solid Gold and Sterling Silver Pencils.

Illustrations actual size. We have used the following abbreviations to save space: Pl. for plain; ch. for chased; e. t. for engine turned; eng. for engraved.



2019 Silver, \$2.75; 14kt.	\$30 00	2033 Silver, ch., \$1.00; 10kt, \$4.25; 14kt.	\$5 00	2044 Silver, ch.,	\$1 25
2020 Silver, pl., \$2.00; e. t., \$2.00; ch., \$2.75; 14kt. pl., \$20.00; e. t., \$20.00; ch.	24 00	2034 Silver tooth-plek and ear scoop, pl. or e. t., \$1.50; 10kt. pl. or e. t., \$4.00; 14kt. pl. or e. t.,	5 00	2045 Silver, pl.,	1 00
2021 Silver, pl., \$1.75; e. t., \$1.75; ch., \$2.50; 14kt. pl., \$18.00; e. t., \$18.00; ch.	22 50	2035 Silver tooth-plek and ear scoop, ch., \$1.75; 10kt. \$6.50; 14kt. ch., \$3.50; 14kt. pl., \$3.25; e. t., \$3.25;	7 50	2046 Silver, ch., \$1.50; eng., \$2.75; ch., \$2.00; 14kt. e. t., \$2.00; eng., \$3.00; 14kt. pl., \$15.00; eng.,	15 00
2022 Silver gray fin., \$1.50; 14kt.	13 50	2036 Silver, pl., \$3.75; e. t., \$3.75; ch., \$3.50; 14kt. pl., \$37.50; e. t., \$37.50; ch.	40 50	2047 Silver, e. t., \$1.50; eng., \$2.75; ch., \$2.00; 14kt. e. t., \$2.00; eng., \$3.00; 14kt. pl., \$15.00; eng.,	18 75
2023 Silver gray fin., \$1.50; 14kt., 13 50		2037 Sil., pl., \$1.25; e. t., \$1.25; ch., \$5.25; ch., \$8.00; 14kt. pl., \$9.00; e. t., \$9.00; ch.	12 00	2049a Larger than No. 2049, silver, pl., \$2.25; eng., \$3.50; ch., \$2.75; 14kt. pl., \$18.00; eng.,	21 75
2024 Silver, gray fin., \$1.50; 14kt., 13 50		2038 Silver, pl., \$1.00; e. t., \$1.00; ch., \$1.50; 10kt. pl., \$5.50; e. t., \$5.50; ch., \$9.00; 14kt. pl., \$10.50; e. t., \$10.50; ch.	13 50	2050 Silver, pl., \$1.50; 14kt., 12 00	
2025 Silver, gray fin., \$1.50; 14kt., 13 50		2039 Silver, pl., 75c.; e. t., 75c.; ch., \$1.25; 10kt. pl., \$5.25; e. t., \$5.25; ch., \$8.00; 14kt. pl., \$9.00; e. t., \$9.00; ch.	12 00	2051 Silver, e. t., \$2.00; ch., \$2.50; 14kt. e. t.,	15 00
2026 Silver, gray fin., etched	2 25	2040 Silver, tooth-plek or pencil,	25	2052 Silver, e. t., \$2.25; 14kt.	18 00
2027 Silver, pl., \$1.00; eng., \$2.75; etched, \$2.75; 14kt. pl., \$10.00; eng., \$10.00;	13 00	2041 Silver, e. t.,	2 25	2053 Pencil top, silver, pl., \$1.25; ch., \$1.50; 14kt. pl., \$13.50; ch.,	15 00
2028 Silver, pl., \$1.00; eng., \$2.50; etched, \$2.50; 14kt. pl., \$10.00; eng., \$10.00;	13 00	2042 Silver, pl., \$2.00; eng.,	2 25	2054 Pencil top, silver, pl., 50c.; ch., \$1.00; 14kt. pl.,	7 50
2029 Silver, pl., \$1.00; ch., \$1.75; e. t., \$1.00; 14kt. pl., \$11.25; e. t., \$12.00; ch.	16 50	2043 Silver, pl., \$1.50; eng., \$1.75; 14kt. pl.,	12 00	2055 Pencil top, silver, pl., 75c.; ch., \$1.00; 14kt. ch.,	10 50
2030 Silver, pl., 50c.; 14kt.,	6 00			2056 Pencil top, silver, e. t., 50c.; ch., 50c.; 14kt. e. t., \$7.50; ch.,	9 00
2031 Silver, pl., 50c.; ch., 50c.; 14kt. pl., \$4.25; ch.,	5 00			2057 Pencil top, silver, calendar,	1 50
2032 Silver, pl., 75c.; e. t., 75c.; 10kt. pl. or e. t., \$2.50; 14kt. pl. or e. t.,	3 50				

Fine Clocks.

Limited space in our Catalogue prevents showing a greater number of clocks. We invite correspondence and will gladly send illustrations and descriptions of other clocks upon request. Illustrations are greatly reduced in size. We pack our clocks safely, ship them in good condition and guarantee their safe arrival, but do not pay express charges on clocks.

FRENCH TRAVELING CLOCKS

Gilt frames and handles, beveled glass, fine French movements, fully guaranteed. These clocks are in leather cases, making them practical to carry when traveling. In French traveling clocks the lever escapements are better time keepers than cylinder escapement.

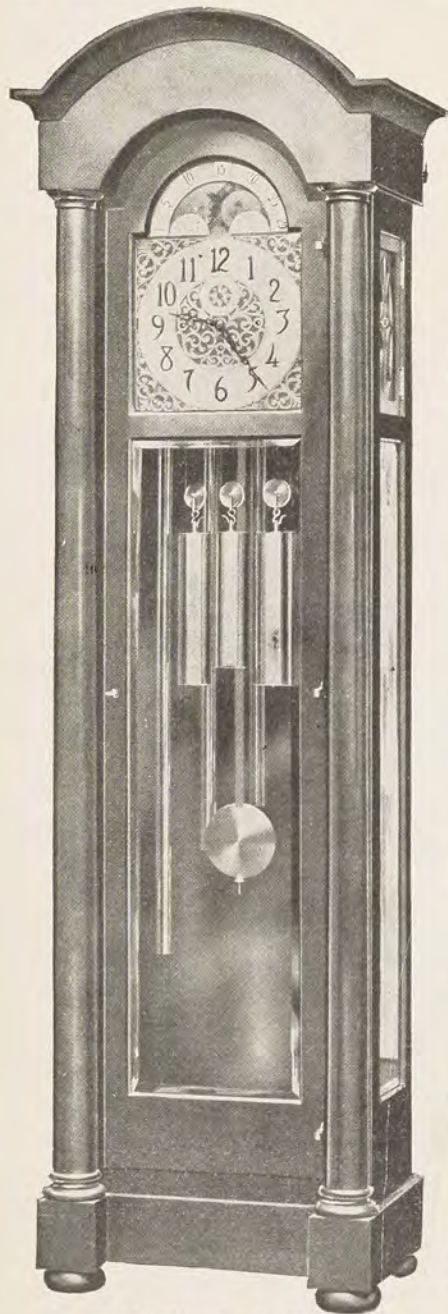

2147 7 feet, 8 inches high.
25 1/4 inches wide.
16 1/4 inches deep.

HERSCHEDE HALL CLOCK.
2147 Fine mahogany case, fitted with Herschede movement. The Herschede movements are made in America, and are exceptionally good timekeepers. Clock, with movement, striking hour and half hour \$125 00
Chiming, Westminster, on five tubes 250 00
Chiming, Westminster and Wittington, on nine tubes 300 00
We carry a large variety of different style cases, illustrations of which we will gladly send upon request.



2148 Height, 3 1/2 ins. **2149** Height, 3 3/4 ins. **2150** Height, 4 1/2 ins.

- 2148** 8-day time, cylinder escapement, leather case \$12 00
- 8-day time, lever escapement, leather case 15 00
- 2149** 8-day time, cylinder escapement, leather case 9 00
- 8-day time, and alarm, cylinder escapement, leather case 12 00
- 8-day time, lever escapement, leather case 12 00
- 8-day time and alarm, lever escapement, leather case 15 00
- 2150** 8-day time, cylinder escapement, leather case 5 00
- 8-day time and alarm, cylinder escapement, leather case 7 50
- 8-day time, lever escapement, leather case 9 00
- 8-day time and alarm, lever escapement, leather case 11 00
- 8-day time and repeater, lever escapement, striking hours and half hours 25 00



2151 3 1/4-inch clock.

- 2151** 1-day time and alarm, gilt, silver or gun metal frame, leather case \$6 75
- 2152** 8-day time, in folding leather case 15 00
- 8-day time, quarter hour repeater and hour strike, in leather case 33 00
- 1-day time, in folding leather case 6 00
- 8-day time, in folding leather case 12 00



2152 4-inch case.



2153 3 3/4-inch case.

- 2153** 8-day time, in 3 3/4-inch leather case \$15 00
- 2154** 1-day time and alarm, gilt, silver or gun metal frame, leather case 6 75



2154 3 1/2-inch clock.



2155 2-inch clock.

- 2155** 1-day time and alarm, gilt, silver or gun metal frame, leather case \$3 75
- 2156** 1-day time and alarm, gilt, silver or gun metal frame, leather case 6 50
- 1-day time and alarm, mother of pearl frame, leather case 11 00



2156 3-inch clock.

Clocks.

Illustrations, though greatly reduced, are from actual photographs. We pack these clocks carefully, ship by express collect, and guarantee safe delivery. In ordering clocks to be sent as gifts, send remittance to cover expressage, so the recipient will not have to pay expressage upon delivery.

The Anniversary Clocks quoted below run with perfect regularity and require winding but once a year. Anniversary Clocks are appropriate as gifts, for weddings, birthdays, etc., because they require winding only once a year. It is suggested that they be wound on each anniversary of the event they commemorate. The pendulum, a heavy brass disk, is suspended from a slender suspension spring, and rotates, whereas pendulums in ordinary clocks swing from side to side. This action of the pendulum is both accurate as a time keeper and attractive in appearance.



2157



2158

Fine Mahogany Mantel Clocks.

2157 Mahogany, 8-day time, 3½-inch dial, 5½ inches wide, 6 inches high..... \$6 50

Fitted with good quality French movement.

2158 Mahogany, 8-day time, 3½-inch dial, 5½ inches wide, 7¼ inches high..... \$6 50



2159

2159 Mahogany, 8-day time, 3½-inch dial, 12¼ inches wide, 6½ inches high..... \$7 50

2160 Mahogany, 8-day time, 3½-inch dial, 5½ inches wide, 6½ inches high..... \$6 50



2160

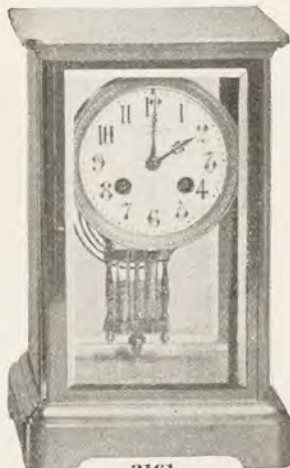

2161

2161 Fine French regulator, gilt frame, beveled glass, mercury pendulum, hour and half-hour strike, runs two weeks, 3¼-inch dial, 10 inches high, \$17.50; 10½ inches high..... \$18 00

2162 Anniversary clock, mahogany base, and top gilt frame, and beveled glass, gilt columns, runs 400 days with one winding, 8½ inches wide, 11¼ inches high, 4-inch dial..... \$30 00

2163 Anniversary clock, gilt frame and base, glass shade, runs 400 days with one winding, 2¼-inch dial, 11 inches high... \$10 50

2164 Anniversary clock, gilt frame, glass shade, height, 17 inches, 3½-inch dial, runs 400 days with one winding..... \$20 00

2164a Same style as No. 2164, runs 8 days, striking hour and half-hour with pendulum.. \$16 50



2162



2163

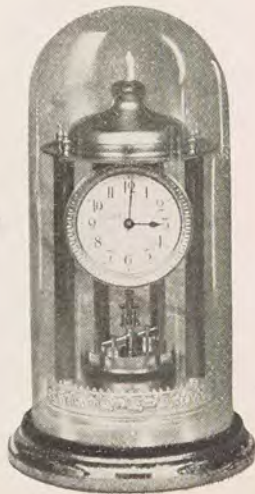

2164

When clocks are delivered the pendulum and keys are in an envelope or package. After unpacking the clock carefully, it is a simple matter to attach the pendulum and wind the clock. Place the clock according to the instructions on page, P184.

Clocks which are difficult to adjust will be accompanied by definite instructions.

In Philadelphia and suburbs, clocks are delivered by men competent to adjust them and start them running. For a few weeks after delivery we will make a regular inspection to insure perfect satisfaction.

Clocks delivered at a distance will give equally good service if they are set up carefully, wound regularly and not disturbed.

We guarantee every clock shown on these pages to be a satisfactory timekeeper.

Illustrations are greatly reduced in size. Limited space in our Catalogue prevents showing a greater number of clocks. We invite correspondence and will gladly send illustrations of other clocks upon request. We pack our clocks carefully, ship them in good condition and guarantee their safe arrival, but do not pay express charges on clocks.

Fine German Chime Clocks.



2165

2165 Fine mahogany inlaid 8-day silver dial chime clock. Chiming on the quarter hour and hour strike on 5 bar bells, silent chime regulated with knob on side of clock. 17 inches high, 11½ inches wide, 6½-inch dial..... \$50 00

2166 Fine mahogany inlaid 8-day silver and gilt dial chime clock. Chiming on the quarter hour and hour strike on 5 bar bells, silent chime regulated by hand on left side of dial. 17 inches high, 13 inches wide, 5¼-inch dial. \$35 00

2167 Fine plain mahogany, 3 gilt movements, 8 day, silver and gilt dial, hour and half hour strike clock. 16½ inches high, including ornaments, 10 inches wide, 4½-inch dial..... \$18 00



2166



2167

The Celebrated Herschede Clock.

Mahogany cases of the highest grade fitted with the Herschede movements guaranteed perfect time-keepers.

2168 Plain or inlaid mahogany, 8-day time, hour and half hour strike, white or silver dial, 8½ inches long, 11¾ inches high, 5-inch dial..... \$25 00
9¾ inches long, 13¾ inches high, 6-inch dial..... \$28 00



2168

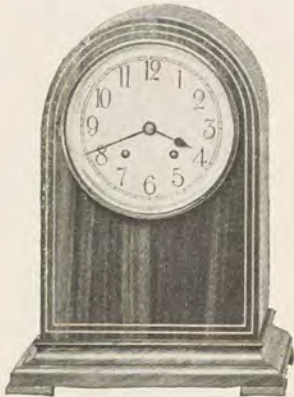

2169

2169 Plain or inlaid mahogany, 8-day time, hour and half hour strike, white or silver dial, 8½ inches long, 10¾ inches high, 5-inch dial..... \$25 00
9¾ inches long, 12½ inches high, 6-inch dial..... \$28 00



2170

2170 Plain mahogany, 8-day time, hour and half-hour strike, white or silver dial, 16¼ inches long, 9 inches high, 5-inch dial..... \$33 00
19 inches long, 9¾ inches high, 6-inch dial..... \$36 00

The good time-keeping of a pendulum clock depends largely upon the care and attention given it. It must be placed on a perfectly level shelf or mantel, where it is absolutely steady (free from vibration). To determine this, lift one side of the clock for a moment, thus starting the pendulum and listen attentively. If the tick is regular and even the clock is properly placed; otherwise, either the shelf should be adjusted or the clock level changed (by placing a card or cards under the side which is lower). When the clock is properly placed, it should not be moved; wind it regularly and regulate it carefully if necessary.

Seth Thomas Mantel Clocks.

The "SETH THOMAS" American made clocks are well known and moderately priced. The cases are mahogany and oak, fitted with the Seth Thomas movements, guaranteed to be good time-keepers.

Clocks are shipped by express collect.



2171

2171 Plain mahogany, silver dial, 8-day chime clock. Chiming on the quarter-hour and hour strike on 5 metal bells.
12 inches long, 18½ inches high,
7½-inch dial..... \$24 00
8½ inches long, 14 inches high,
6-inch dial..... \$22 00



2172

2172 Mahogany or oak, plain or inlaid, 8-day time, hour and half hour strike on Cathedral gong.
Clock: plain, 9 inches long, 12¾ inches high, 4½-inch dial... \$5 00
Inlaid, 9 inches long, 12¾ inches high, 4½-inch dial..... \$6 00
Mahogany, fancy inlaid, 9 inches long, 12¾ inches high, 4½-inch dial..... \$7 25



2173

2173 Mahogany, inlaid, 8-day time, hour and half-hour strike on Cathedral gong.
Clock: 10 inches long, 13 inches high, 6-inch dial..... \$18 00

2174 Mahogany or oak plain, or mahogany inlaid, 8-day time hour and half-hour strike on Cathedral gong.
Clock: 9¼ inches long, 15 inches high, 6-inch dial..... \$18 50
7¼ inches long, 11½ inches high, 5-inch dial..... \$12 50
6 inches long, 9¾ inches high, 4-inch dial..... \$11 00



2174

2175 Plain mahogany, fancy case, 8-day time, hour and half-hour strike on Cathedral gong.
Clock: 6¾ inches long, 10¼ inches high, 4-inch dial... \$15 50

2176 Golden oak or mahogany, 8-day time, hour and half-hour strike on Cathedral gong.
Clock: 8¼ inches long, 10½ inches high, 5-inch dial..... \$10 00



2175

We are well equipped to undertake the repairing of clocks of all kinds. In our shop we employ competent workmen, experienced in the manufacture and repair of foreign and domestic clocks.

Patrons living in Philadelphia or its environs may have our clock-makers call at their homes. In some cases the repairing can be done where the clock is situated, but it is usually necessary to bring it to our shop. Persons living at a distance may ship clocks to us for repairs with the assurance that they will receive the best of attention.

After examining a clock we send an exact estimate, stating the nature of the trouble, and the cost of repairs. We await the acceptance of our estimate in every case.

Clocks are carefully regulated after repairing.



2176

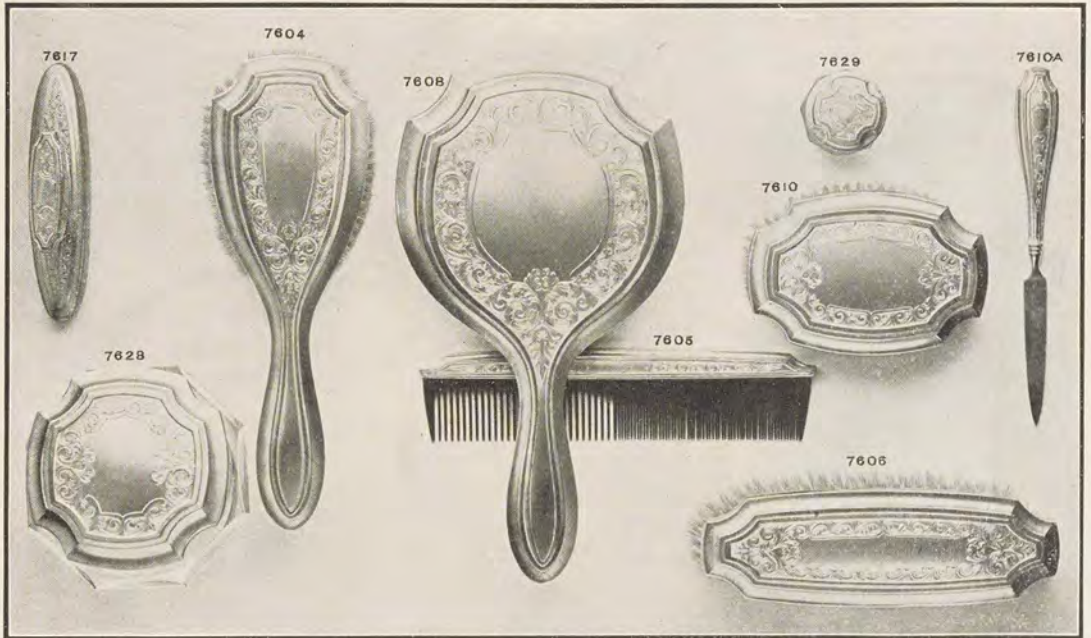

The Fairfax Engraved Sterling Silver Toilet Set.

This is a new set with hand-engraved border, in bright finish. The articles in this pattern are heavy and well made. The bristles and steels of the finest quality. Illustrations are greatly reduced in size. * Not illustrated.

7608 Mirror	\$15 00	7610a Nail file	\$2 75	7616* Embroidery scissors	\$2 00
7604 Hair brush	10 00	7611* Shoe hook	2 75	7617 Nail polisher, lar. \$6.50; sm. . . .	5 00
7605 Comb, ladies' or gentlemen's. . .	4 00	7612* Shoe horn	3 00	7628 Puff jar, eng. glass, silver lid. . .	10 00
7606 Cloth brush	8 75	7613* Cuticle knife	2 75	7629 Salve jar, large \$3.50; small (illustrated)	2 25
7607* Velvet brush	5 50	7614* Corn knife	2 75	7620* Talcum powder bottle.	2 50
7603* Bonnet brush	5 50	7615* Manicure scissors	2 25		
7610 Military brushes, per pair	17 50				

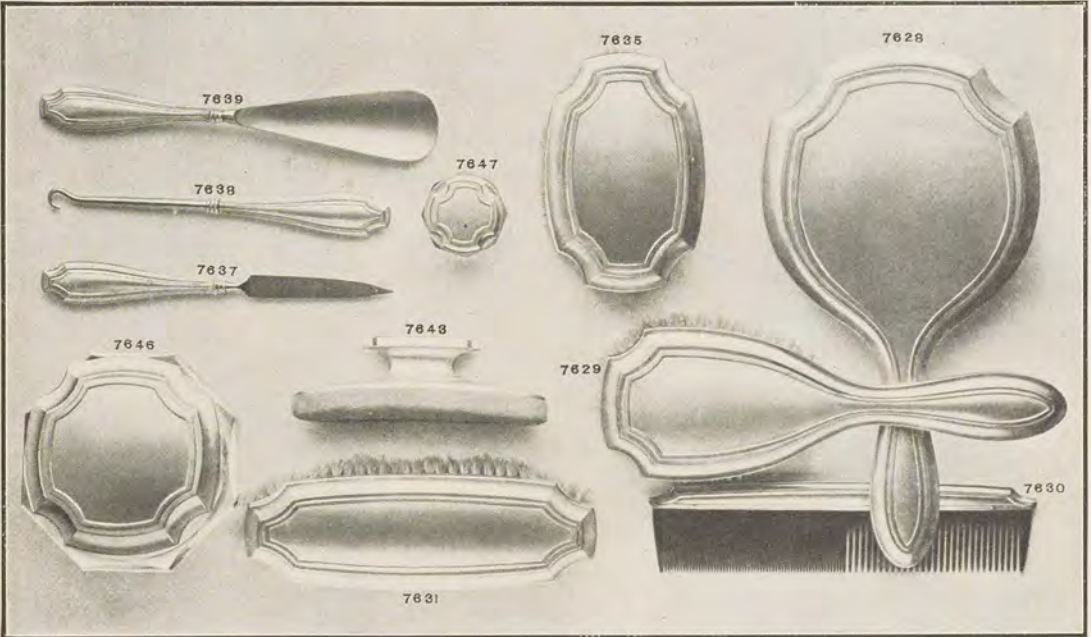

The Fairfax Plain Sterling Silver Toilet Set.

This is a new set in plain silver. The pieces are all heavy and well made. Illustrations are greatly reduced in size. * Not illustrated.

7628 Mirror	\$11 00	7637 Nail file	\$1 75	7643 Nail polisher, large, \$3.75; small.	\$3 00
7629 Hair brush	6 75	7638 Shoe hook	1 75	7646 Puff jar, engraved glass, silver lid.	8 00
7630 Comb, ladies' or gentlemen's. . .	2 50	7639 Shoe horn	2 00	7647 Salve jar, large, \$2.50; small (illustrated)	1 25
7631 Cloth brush	5 50	7634* Cuticle knife	1 75	7645* Talcum powder bottle.	1 75
7632* Velvet brush	3 50	7636* Corn knife	1 75		
7633* Bonnet brush	3 50	7640* Manicure scissors.	1 75		
7635 Military brushes, per pair	11 00	7641* Embroidery scissors.	1 50		

While this Catalogue is issued mainly for the use of our mail order customers, and others living at a distance, it is also of great service to Philadelphians and those who live near the city. It is eagerly awaited in thousands of Philadelphia homes each winter, as an authoritative and comprehensive publication on a subject of interest to every buyer of Christmas gifts. Whether orders are to be sent by mail, or purchases made in person, the Catalogue enables you to carefully make selections in the quiet and leisure of your home. Additional copies of this Catalogue will be sent without charge to interested parties upon request.

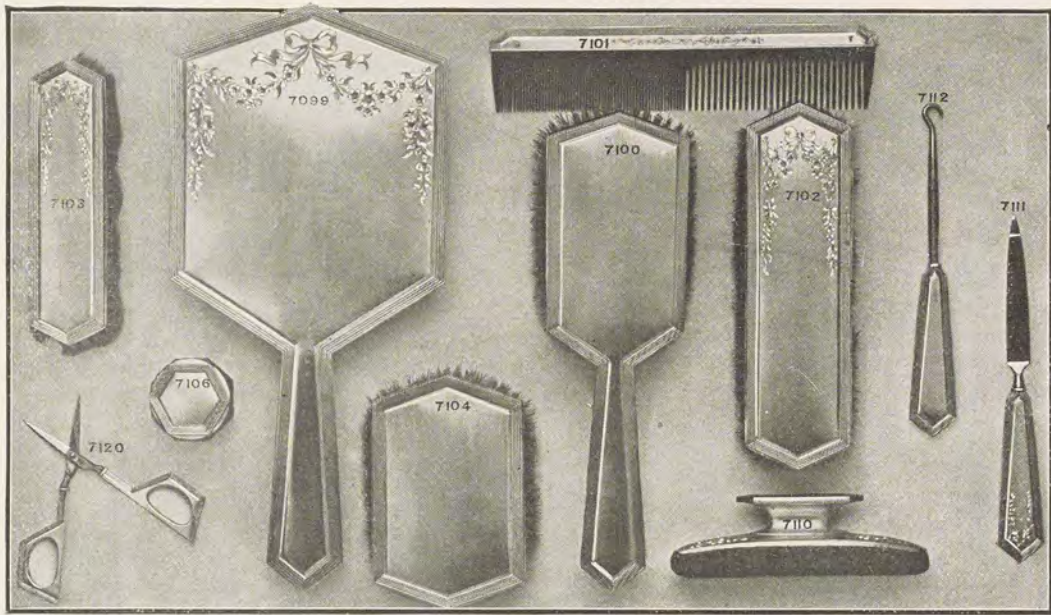

Hexagon Thread Sterling Silver Toilet Set.

This is a heavy, thin model pattern of unusual beauty and elegance. All pieces are heavy weight and of the finest workmanship. Illustrations are one-third scale; that is, one-third the length and width of articles. Engraving done entirely by hand. *Not illustrated.

	Plain	Engrav.		Plain	Engrav.		Plain	Engrav.
7099 Mirror	\$15 50	\$16 50	7111 Nail file	\$1 75	\$3 00	7110 Nail polisher	\$3 75	\$5 00
7100 Hair brush	6 75	8 75	7112 Shoe hook	1 75	2 75	7113* Puff jar, glass, silver lid	9 00	11 00
7101 Comb, ladies' or gentlemen's	2 75	4 00	7105* Shoe horn	2 00	3 00	7106 Salve jar, large	2 50	3 00
7102 Cloth brush	6 00	8 00	7107* Cuticle knife	1 75	2 75	Salve jar, small	1 35	2 00
7103 Velvet brush	3 50	4 75	7108* Corn knife	1 75	2 75	7115* Talcum powder bottle	2 75	3 50
7104 Military brushes, pr.	11 00	15 00	7120 Manicure scissors	2 00	2 75	7116* Cologne bottle	6 50	7 50
			7109* Embroidery scissors	2 00	2 50			

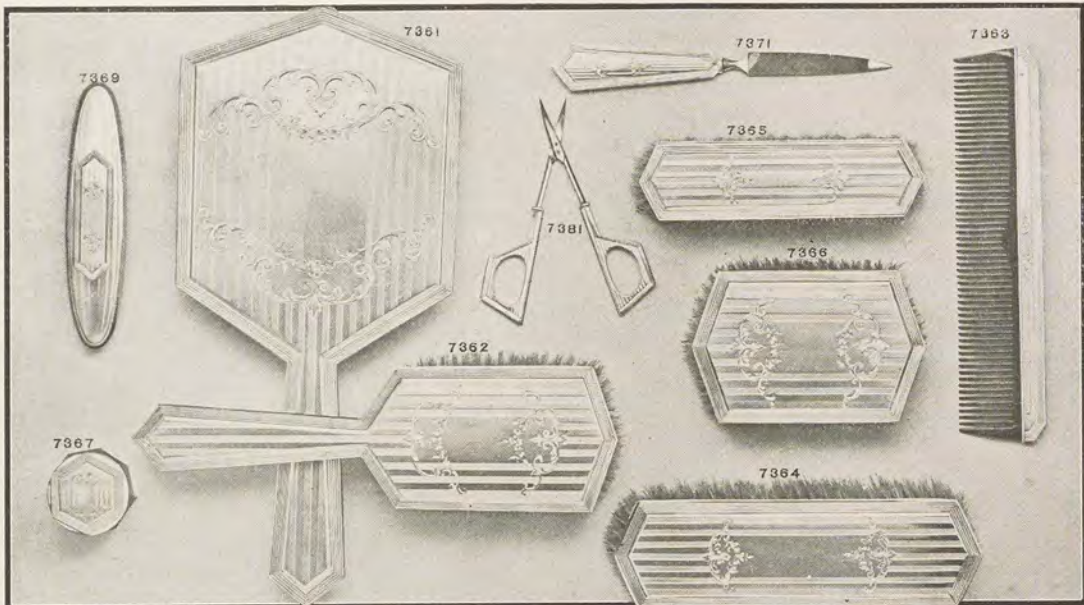

Hexagon Thread, Engine Turned Sterling Silver Toilet Set.

This is a heavy, thin model pattern of unusual beauty and elegance. The decoration is a combination of engine turning and hand-engraving carefully executed on each piece. Illustrations are one-third scale; that is, one-third the length and width of articles. *Not illustrated.

7361 Mirror	\$19 50	7368* Shoe hook	\$3 50	7369 Nail polisher	\$6 00
7362 Hair brush	11 50	7370* Shoe horn	4 00	7374* Puff jar, glass, silver lid	12 00
7363 Comb, ladies' or gentlemen's	4 50	7371 Nail file	3 75	7367 Salve jar, large, \$4.00; small	3 00
7364 Cloth brush	10 00	7372* Corn knife	3 50	7376* Talcum powder bottle	4 50
7365 Velvet brush	6 00	7381 Manicure scissors	3 50	7377* Cologne bottle, glass, silver corks	8 00
7366 Military brushes, per pair	19 50	7373* Embroidery scissors	3 25		
7371A* Cuticle knife	3 50				

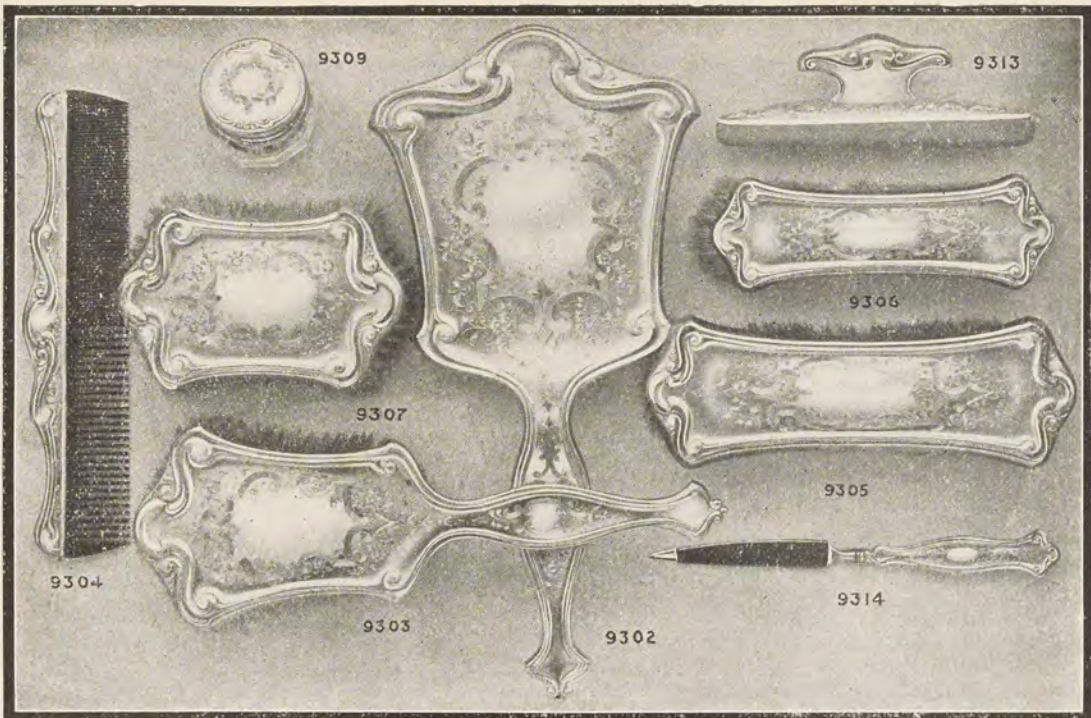

The "Lorraine" Hand-Engraved Sterling Silver Toilet Set.

These pieces are heavy and well made, fitted with the best bristles. The design is one of the most beautiful ever made in toilet silver. It is executed in the finest hand-engraving. Illustrations are greatly reduced in size. * Articles not illustrated.

9302	Mirror	\$16 50	9308*	Shoe hook	\$2 50	9313	Nail polisher, large,	\$6.50;	
9303	Hair brush	10 50	9310*	Shoe horn	3 00	9317*	medium	\$5 00
9304	Comb, ladies' or gentlemen's	3 75	9311*	Cuticle knife	2 50	9318*	Puff jar, glass, silver lid	11 00
9305	Cloth brush	9 50	9312*	Corn knife	2 50	9319*	Powder puff	2 75
9306	Velvet brush	5 75	9315*	Manicure scissors	2 25	9320*	Salve jar	2 50
9307	Military brushes, per pair	18 00	9316*	Embroidery scissors	2 00		Talcum powder bottle	3 75
9314	Nail file	2 75						Cologne bottle, glass, silver cork	8 75

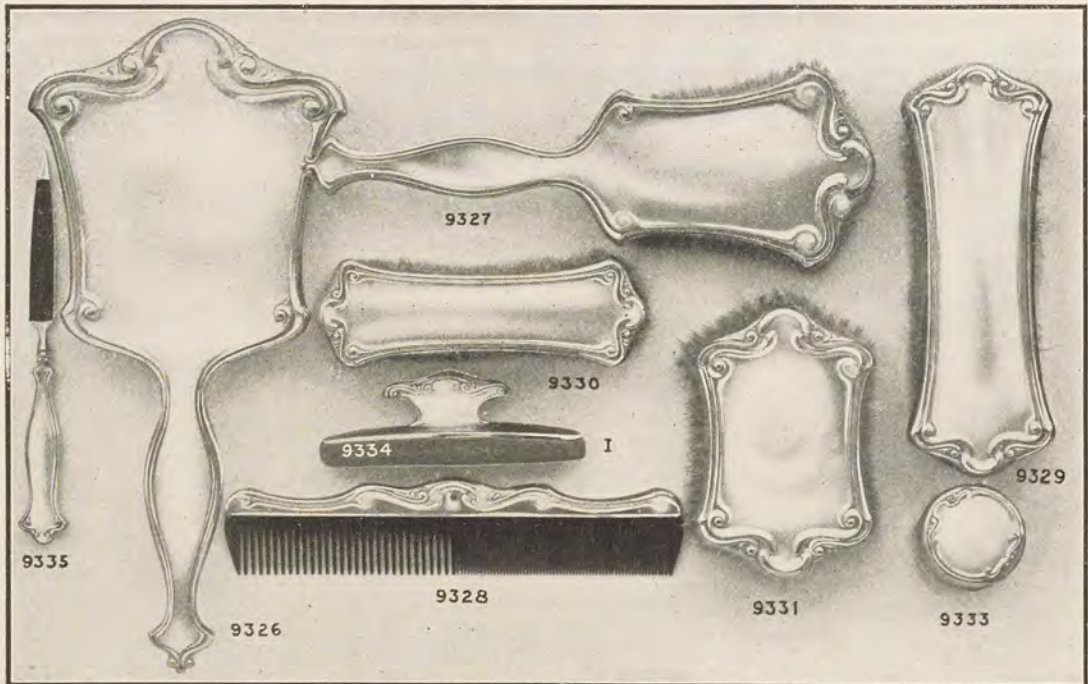

The "Lorraine" Plain Sterling Silver Toilet Set.

This set is perfectly plain and of substantial weight. It is unsurpassed in style and workmanship. Illustrations very much reduced in size. * Not illustrated.

9326	Mirror	\$12 00	9332*	Shoe hook	\$1 35	9341*	Puff jar, glass, silver lid	\$8 75
9327	Hair brush	6 50	9336*	Shoe horn	1 75	9342*	Powder puff	2 00
9328	Comb, ladies' or gentlemen's	2 50	9337*	Cuticle knife	1 35	9343*	Salve jar	1 35
9329	Cloth brush	5 50	9338*	Corn knife	1 35	9344*	Talcum powder bottle	2 50
9330	Velvet brush	3 00	9339*	Manicure scissors	1 75		Cologne bottle, glass, silver cork	7 00
9331	Military brushes, per pair	11 00	9340*	Embroidery scissors	1 50				
9335	Nail file	1 50	9334	Nail polisher, large,	\$3.75;					
					medium	3 00				

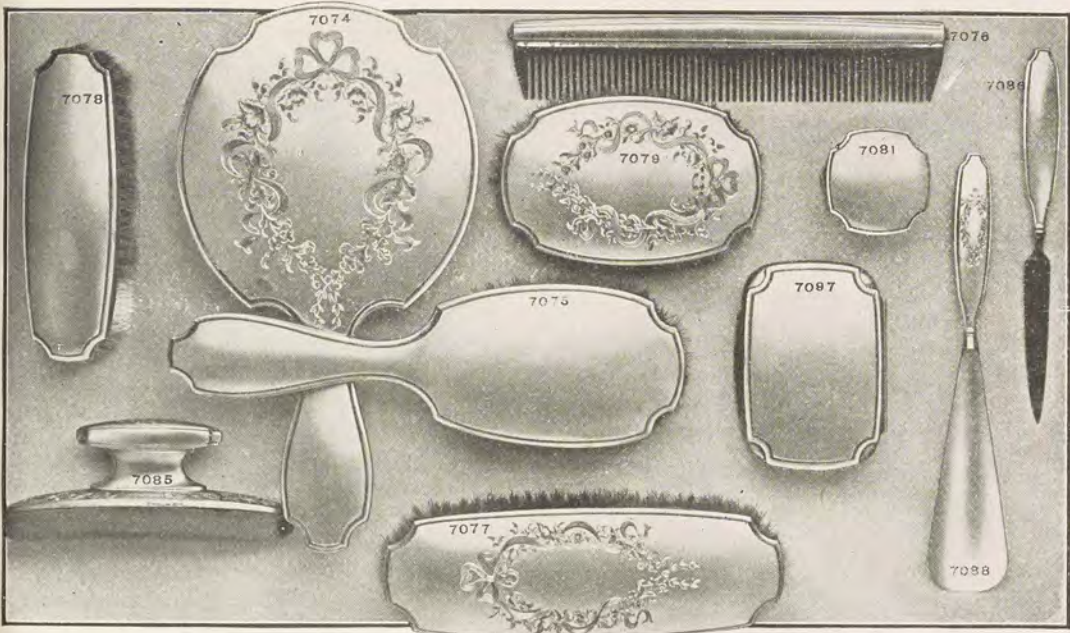

The Colonial Sterling Silver Toilet Sets.

The pieces in this pattern are high-grade. All materials used in their manufacture are the best obtainable. Illustrations are one-third scale; that is, one-third the length and width of articles. Quoted plain or with engraved wreath. * Not illustrated.

	Plain	Engr. Wreath						
7074 Mirror	\$13 50	\$16 00	7080* Whisk broom	\$4 75	\$7 00	7090* Puff jar, glass, silver lid	\$8 75	\$9 75
7075 Hair brush	7 50	9 50	7086 Nail file	1 75	2 50	7091* Powder puff	2 50	3 00
7076 Comb, ladies' or gentlemen's	2 50	4 00	7082* Shoe hook	1 50	2 25	7081 Salve jar, large	2 25	3 00
7077 Cloth brush	6 50	8 50	7088 Shoe horn	1 75	2 75	Small size	1 25	2 00
7078 Velvet brush	3 75	5 00	7083* Cuticle knife	1 50	2 25	7092* Talcum powder bottle	1 50	3 50
7079 Military brushes, per pair	11 00	15 00	7084* Corn knife	1 50	2 25	7097 Soap box, glass, silver lid	3 75	4 50
			7087* Manicure scissors	1 75	2 25	All silver	9 00	11 50
			7089* Embroidery scissors	1 50	2 00	7093* Pin tray	5 00	6 50
			7085 Nail polisher, large	3 75	5 00			
			Medium size	3 00	4 50			

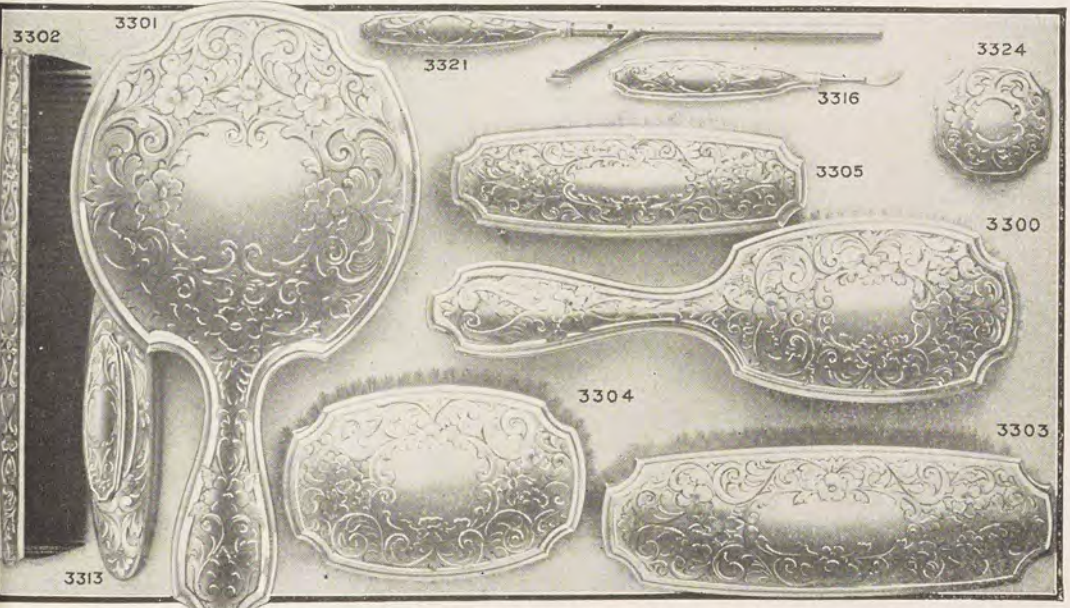

* Not illustrated.

In this set the engraving covers almost the entire surface of each article. Illustrations are one-third scale; that is, one-third the length and width of articles.

3301 Mirror	\$18 00	3308* Shoe hook	\$2 50	3314* Puff jar, glass, silver lid	\$11 00
3302 Hair brush	11 50	3309* Shoe horn	3 00	3315* Powder puff	3 00
3303 Comb, ladies' or gentlemen's	4 75	3316 Cuticle knife	2 50	3324 Salve jar, large, \$3.50; small	2 25
3304 Cloth brush	9 50	3310* Corn knife	2 50	3317* Talcum powder bottle	2 50
3305 Velvet brush	5 75	3311* Manicure scissors	2 25	3318* Soap box, glass, silver lid	\$5.00; all silver
3306 Military brushes, per pair	18 00	3312* Embroidery scissors	2 00		13 00
3307* Whisk broom	8 00	3313 Nail polisher, large, \$6.50; medium size	5 00	3319* Pin tray	7 75
3308* Nail file	2 75			3321 Curling iron	3 25

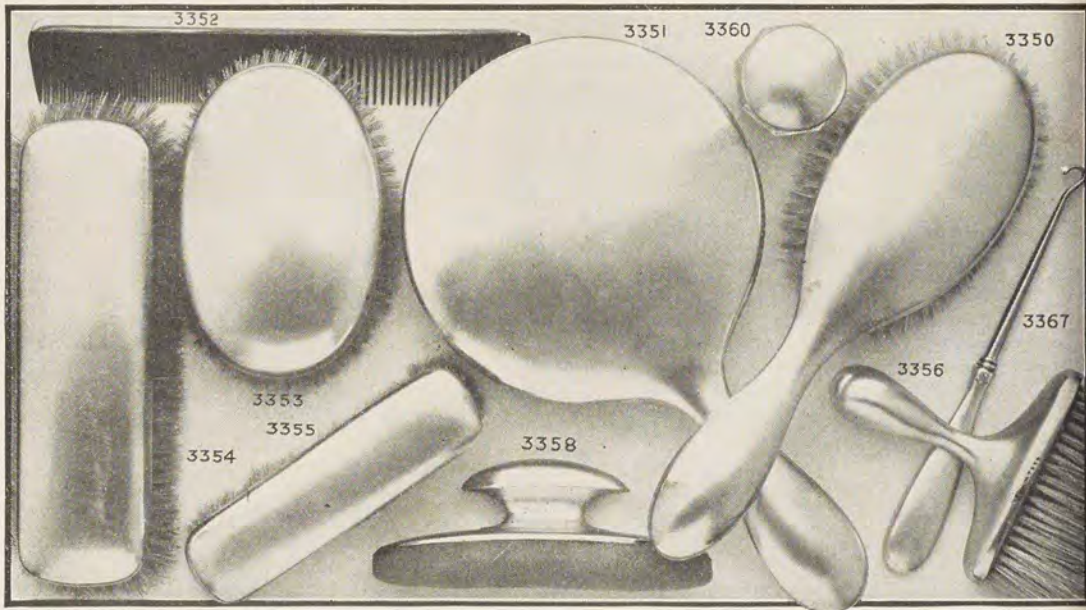

Plain Bellevue Sterling Silver Toilet Set.

This set is perfectly plain, well made and of substantial weight. The bristles and steel used are the finest quality. Illustrations are one-third scale; that is, one-third the length and width of articles. *Not illustrated.

3351 Mirror, large, \$11.50; small, \$11 00	3359* Whisk broom..... \$3 00	3358 Nail polisher, large, \$3.75; medium..... \$2 75
3350 Hair brush, large, \$6.75; small..... 6 00	3361* Nail file..... 1 75	3368* Puff jar, large, \$7.50; medium, 4 50
3352 Comb, ladies' or gentlemen's..... 2 00	3362* Shoe horn..... 1 75	3369* Powder puff..... 2 25
3354 Cloth brush..... 5 50	3363* Cuticle knife..... 1 50	3360 Salve jar, large, \$1.25; small, 80
3355 Velvet brush..... 3 50	3364* Corn knife..... 1 50	3370* Talcum powder bottle..... 1 25
3353 Military brushes, per pair... 10 50	3365* Manicure scissors..... 1 75	3371* Soap box, glass, silver lid... 3 75
3356 Bonnet brush..... 3 50	3366* Embroidery scissors..... 1 50	All silver..... 8 75
3357* Hat brush..... 2 75		3372* Pin tray..... 4 50



Hand-Engraved Bellevue

Sterling Silver Toilet Set

The engraving on this set is executed entirely by hand, and is of the highest grade of workmanship. Illustrations are one-third scale; that is, one-third the length and width of articles. * Not illustrated.

3377 Mirror, large, \$18.00; small, \$17 00	3383 Whisk broom..... \$5 75	3387 Nail polisher, large, \$6.75; medium..... \$4 75
3378 Hair brush, large, \$10.50; small..... 9 75	3395 Nail file..... 2 75	3392* Puff jar, large, \$9.00; medium, 7 50
3379 Comb, ladies' or gentlemen's..... 4 50	3386* Shoe hook..... 2 50	3393* Powder puff..... 2 75
3381 Cloth brush..... 8 75	3398 Shoe horn..... 3 00	3394* Salve jar, large, \$2.25; small, 2 00
3382 Velvet brush..... 5 25	3388* Cuticle knife..... 2 50	3396* Talcum powder bottle..... 2 75
3380 Military brushes, per pair... 16 00	3389* Corn knife..... 2 50	3397* Soap box, glass, silver lid, \$5.00; all silver..... 10 50
3384* Bonnet brush..... 6 75	3390* Manicure scissors..... 2 25	3399* Pin tray..... 6 00
3385* Hat brush..... 5 50	3391* Embroidery scissors..... 2 00	

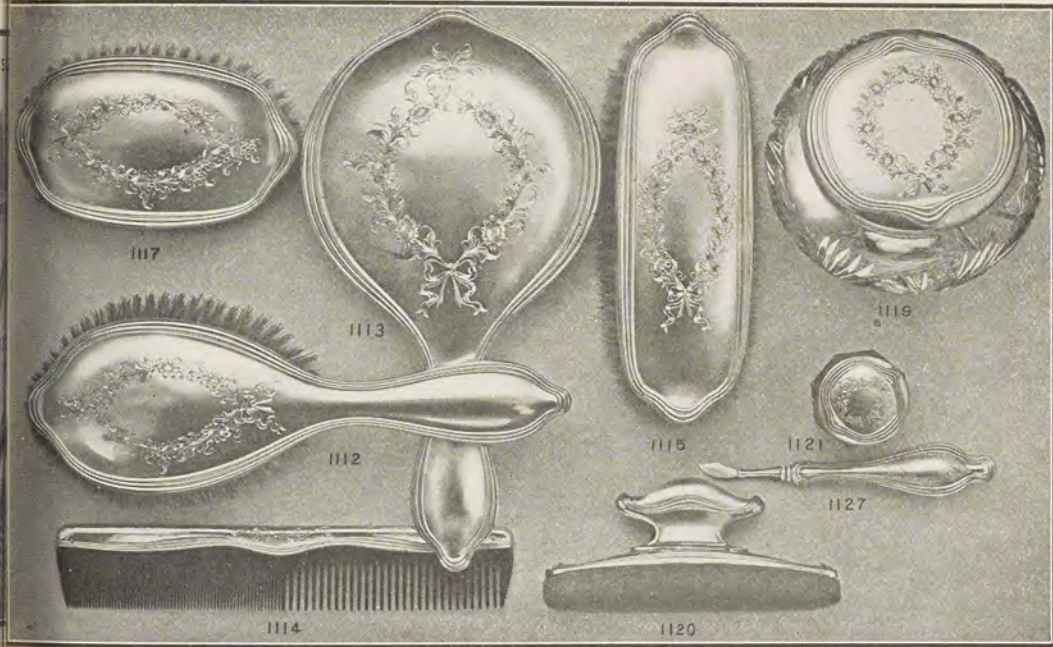

English Thread Sterling Silver Toilet Sets.

ENGRAVED. This set is one that appeals to those desiring something exclusive in design. The wreath is hand-engraved and of the best workmanship. The bristles and steels used are of the finest quality. Illustrations are half scale; that is, one-half the length and width of articles. *Not illustrated.

1113 Mirror, large, \$15.00; small size..... \$12 50	1118* Whisk broom..... \$5 25	1120 Nail polisher..... \$5 00
1112 Hair brush..... 6 50	1122* Nail file..... 2 25	1119 Puff jar..... 8 00
1111 Comb, ladies' or gentlemen's. 3 50	1123* Shoe hook..... 2 00	1121 Salve jar..... 1 75
1115 Cloth brush..... 7 00	1124* Shoe horn..... 2 50	1130* Talcum powder bottle..... 3 50
1116* Velvet brush..... 4 75	1127 Cuticle knife..... 2 00	1131* Soap box, glass, silver lid..... 5 50
1117 Military brushes, per pair... 14 00	1125* Corn knife..... 2 00	1132* Cologne bottle, glass, silver cork..... 8 50
	1126* Manicure scissors..... 2 25	
	1128* Embroidery scissors..... 2 00	

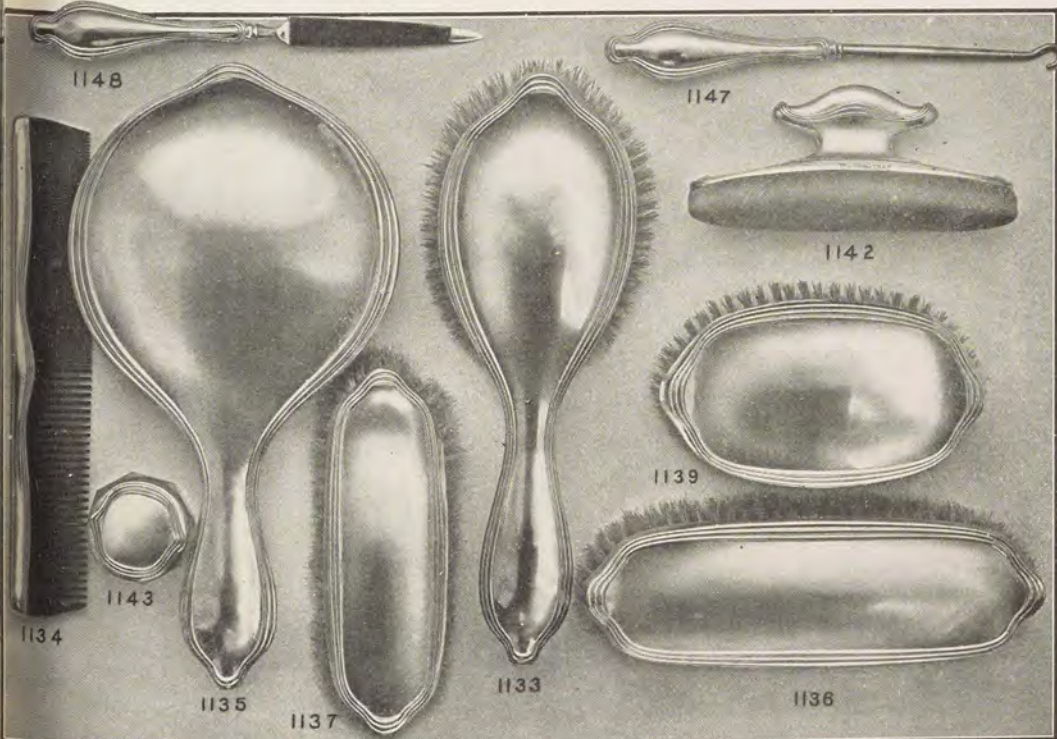

PLAIN. This set is the same as the one above without the engraving. Illustrations are half scale; that is, one-half the length and width of articles. *Not illustrated.

1135 Mirror, large, \$12.00; small size..... \$10 00	1128* Whisk broom..... 3 50	1146* Embroidery scissors..... \$1 50
1133 Hair brush..... 5 75	1148 Nail file..... 1 50	1142 Nail polisher..... 3 75
1134 Comb, ladies' or gentlemen's. 2 00	1147 Shoe hook..... 1 35	1149* Puff jar, glass, silver lid..... 6 50
1136 Cloth brush..... 5 00	1140* Shoe horn..... 1 75	1143 Salve jar..... 1 00
1137 Velvet brush..... 3 00	1141* Cuticle knife..... 1 35	1151* Talcum powder bottle..... 2 75
1139 Military brushes, per pair... \$10 00	1144* Corn knife..... 1 35	1152* Soap box, glass, silver lid..... 4 00
	1145* Manicure scissors..... 1 75	1153* Cologne bottle..... 7 00

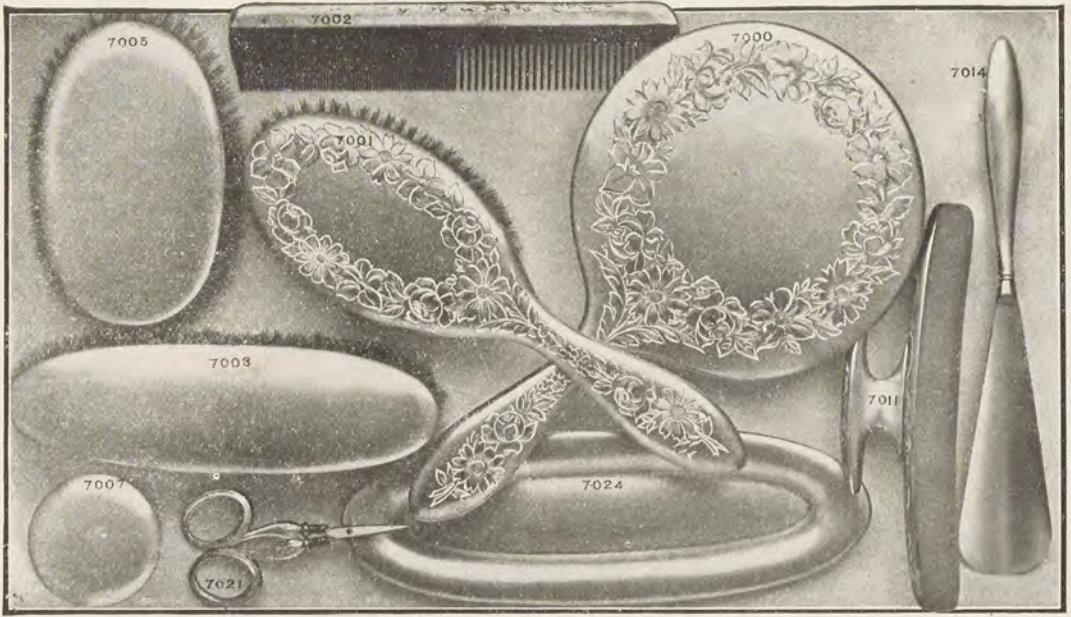

Thin Model Sterling Silver Toilet Set.

The pieces in this set are a new shape, thin, graceful and practical. "Thin model" silver is heavy and well made, but it looks daintier than the usual kind. The illustrations are about one-third scale. * Not illustrated.

	Plain	Hand Eng. Border		Plain	Hand Eng. Border		Plain	Hand Eng. Border
7000 Mirror	\$8 75	\$11 50	7008* Whisk broom	\$2 75	\$4 50	7016* Polisher tray	\$7 00	\$9 75
7001 Hair brush	5 50	8 00	7009* Nail file	1 25	2 00	7024 Pin tray	5 75	7 75
7002 Comb, ladies' or gentlemen's	1 50	2 75	7010* Shoe hook	1 25	2 00	7017* Puff box, cut glass, silver lid	5 50	6 50
7003 Cloth brush	3 75	5 50	7011 Shoe horn	1 25	2 00	7018* Powder puff	1 00	1 75
7004 Velvet brush	2 50	3 50	7012* Cuticle knife	1 35	2 25	7019* Hair receiver, cut glass, silver lid	5 50	6 50
7006* Bonnet brush	3 00	4 25	7013* Corn knife	1 35	2 25	7007 Salve jar	1 75	2 50
7005 Military brushes, per pair	7 50	11 50	7021 Manicure scissors	2 00	2 75	7020* Talcum powder bot.	2 50	3 00
			7015* Embroidery scissors	1 75	2 75			
			7011 Nail polisher	3 00	4 50			



Thin Model Sterling Silver Toilet Set, Engraved.

The entire surface of the articles, except a small space for monogram, is engraved by hand. The illustrations are about one-third scale. * Not illustrated.

9231 Mirror	\$13 50	9241 Nail file	\$2 25	9247* Polisher tray	\$9 75
9232 Hair brush	8 75	9242* Shoe hook	2 25	9248* Pin tray	7 75
9233 Comb, ladies' or gentlemen's	2 75	9243* Shoe horn	2 25	9238 Puff box, cut glass, silver lid	7 00
9234 Cloth brush	5 75	9244* Cuticle knife	2 50	9249* Powder puff	1 75
9235 Velvet brush	3 75	9245* Corn knife	2 50	9250* Hair receiver, cut glass, silver lid	7 00
9237* Bonnet brush	4 50	9251 Manicure scissors	2 75	9252* Salve jar	2 50
9236 Military brushes, per pair	12 00	9246* Embroidery scissors	2 75	9253* Talcum powder bottle	3 00
9239* Whisk broom	4 50	9240 Nail polisher	5 00		

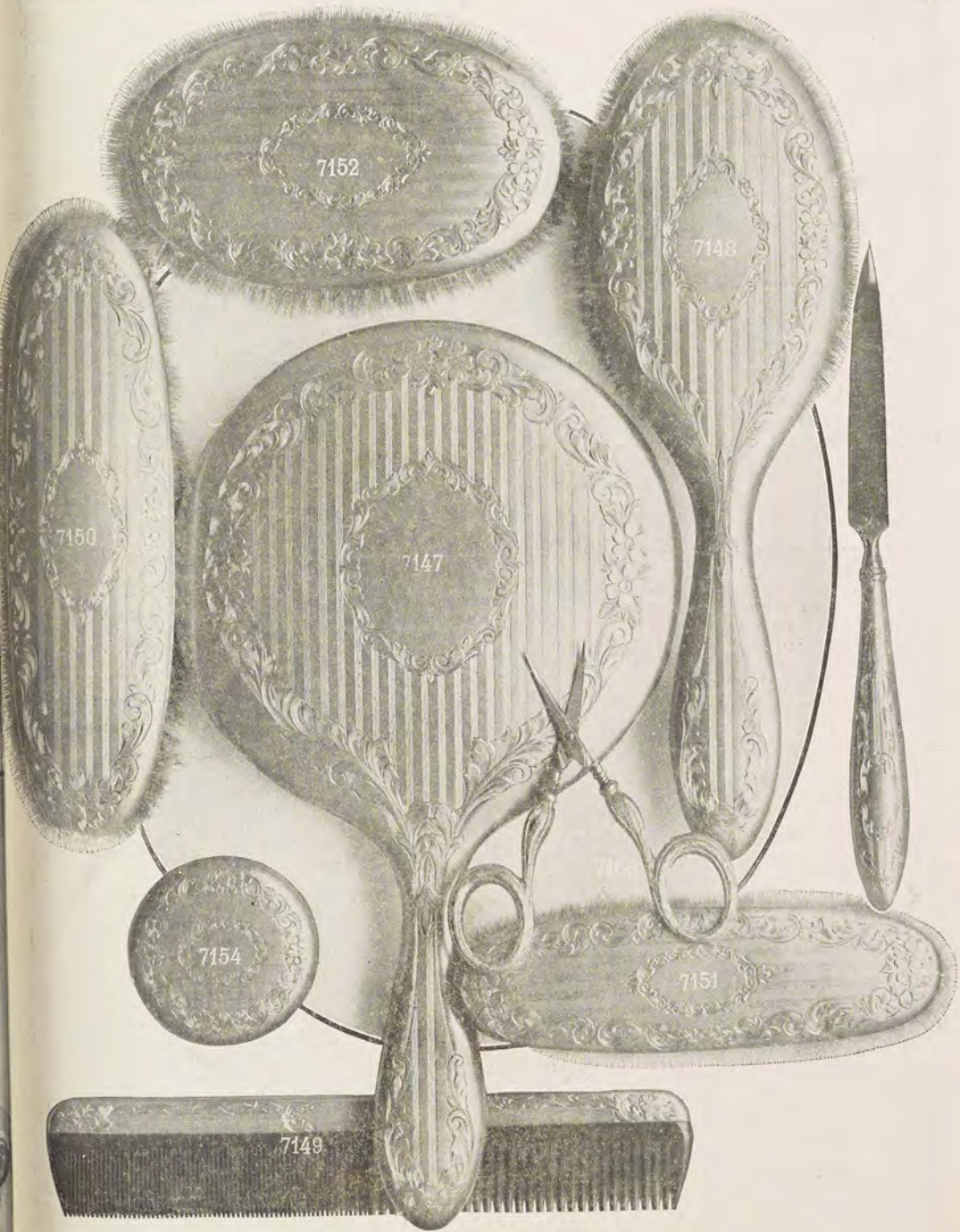

Engine Turned and Engraved Sterling Silver Toilet Set.

This is a new pattern in thin model toilet ware. It is engine turned, with hand-engraved border. All pieces are of substantial weight. Illustrations are half scale; that is, one-half the length and width of articles. *Not illustrated.

147	Mirror	\$12 00	7159	Nail file	\$2 50	7163*	Polisher tray	\$10 00
148	Hair brush	8 00	7156*	Shoe hook	2 50	7164*	Pin tray	8 25
149	Comb, ladies' or gentlemen's	2 75	7157*	Shoe horn	2 50	7165*	Puff box, cut glass, silver lid	7 50
150	Cloth brush	6 00	7158*	Cuticle knife	2 50	7166*	Powder puff	2 00
151	Velvet brush	4 00	7160*	Corn knife	2 50	7167*	Hair receiver	7 50
153*	Bonnet brush	4 75	7168*	Manicure scissors	2 75	7154	Salve jar	2 75
152	Military brushes, per pair	13 00	7161*	Embroidery scissors	2 75	7169*	Talcum powder bottle	3 00
155*	Whisk broom	4 75	7162*	Nail polisher	5 50			

We have the largest stock of Sterling Silver Toilet Ware—Thirty-five (35) patterns. The best patterns of the leading manufacturers are included, together with some designs of which we have the exclusive sale. The circulation of this Catalogue throughout the entire United States affords all our readers the same opportunity for choosing what is best and prettiest in Toilet Ware as is enjoyed by residents of Philadelphia. If you are interested in a particular pattern which is not shown in our Catalogue, please write us, as we can furnish it, at lowest price, and will gladly take your order, giving it personal attention.



The Theodosia Burr Sterling Silver Toilet Set.

A new engraved pattern, in bright finish. The pieces are of substantial weight and excellent workmanship. Illustrations are greatly reduced in size. *Not illustrated.

7553 Mirror	\$14 00	7561* Whisk broom	\$5 00	7569 Nail polisher	\$4 50
7554 Hair brush	8 75	7562 Nail file	2 50	7571* Puff jar, cut glass, silver lid	7 00
7555 Comb, ladies' or gentlemen's	2 75	7563 Shoe hook	2 50	7572* Powder puff	1 75
7556 Cloth brush	5 75	7564 Shoe horn	2 50	7573* Hair receiver, cut glass, silver lid	7 00
7557* Velvet brush	3 75	7565* Cuticle knife	2 50	7574* Salve jar	2 50
7558* Bonnet brush	4 50	7566* Corn knife	2 50	7575* Talcum jar	3 00
7560 Military brushes, per pair	12 00	7567 Manicure scissors	2 00		
		7568* Embroidery scissors	2 00		

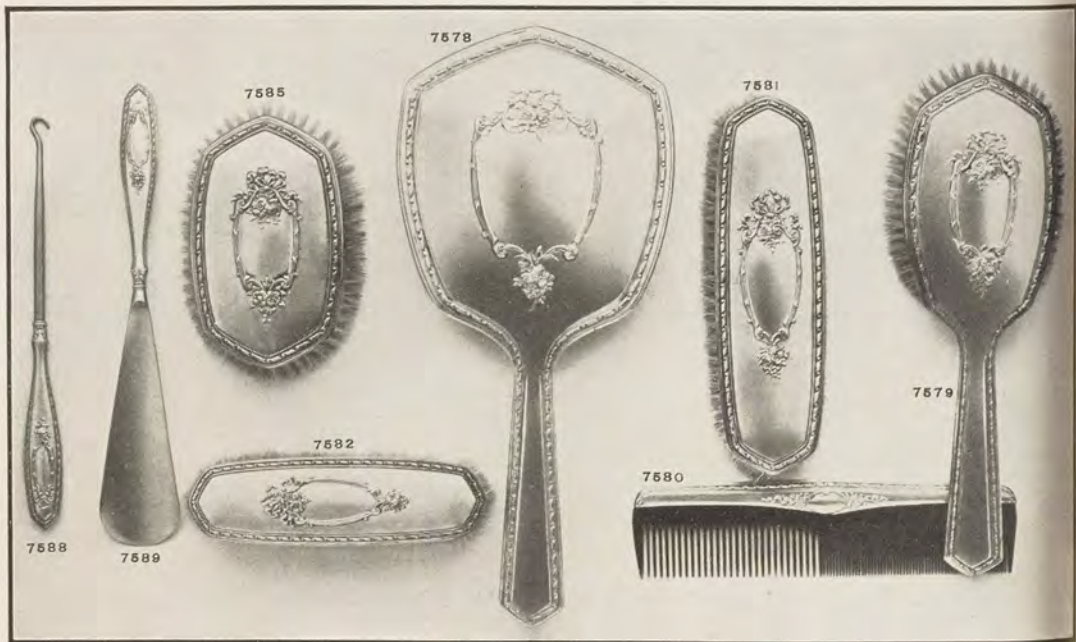

The same pattern is also made without the engraving. It is beautiful in design and of excellent workmanship. Illustrations are greatly reduced in size. *Not illustrated.

7578 Mirror	\$9 50	7586* Whisk broom	\$3 00	7594* Nail polisher	\$2 75
7579 Hair brush	5 00	7587* Nail file	1 25	7596* Puff jar, cut glass, silver lid	5 00
7580 Comb, ladies' or gentlemen's	1 75	7588 Shoe hook	1 25	7597* Powder puff	1 00
7581 Cloth brush	3 75	7589 Shoe horn	1 25	7598* Hair receiver, cut glass, silver lid	5 00
7582 Velvet brush	2 50	7590* Cuticle knife	1 35	7599* Salve jar	1 35
7583* Bonnet brush	2 75	7591* Corn knife	1 35	7600* Talcum jar	2 00
7585 Military brushes, per pair	7 50	7592* Manicure scissors	1 75		
		7593* Embroidery scissors	1 75		

We remove price marks from all articles before shipment and enclose cards when requested. Every detail of your order will be given careful attention so that your gift will be entirely appreciated. Gift-giving is the life of our business, we have given the matter careful study.



The Norfolk Sterling Silver Toilet Set.

This is a new etched design in gray finish. The pieces are well made and of excellent workmanship. Illustrations are half scale, that is, one half the length and width of articles. *Not illustrated.

7385	Mirror	\$14 00	7391	Salve jar	\$1 25	7406*	Pin tray	\$4 50
7386	Hair brush, large, \$8.00; med.	6 00	7395*	Puff jar, cut glass, silver lid	7 50	TOILET AND MANICURE SETS IN ATTRACTIVE SILK CASES		
7387	Comb, ladies' or gentlemen's	2 00	7396*	Talcum jar, octagon glass	3 00	7407*	Three-piece manicure set	\$6 50
7388	Military brushes, large, per pair \$11.50; boys' military brushes, per pair \$8.00; baby military brushes	5 00	7397*	Nail file, flexible	1 50	7408*	Five-piece manicure set	12 00
7389	Cloth brush	6 75	7398	Shoe horn	1 50	7409*	Six-piece manicure set	13 50
7390*	Velvet brush	3 75	7399*	Shoe hook	1 50	7410*	Eight-piece manicure set	17 50
7391*	Bonnet brush	3 50	7400*	Cuticle knife	1 50	7411*	Ten-piece manicure set	20 50
7392*	Whisk	4 00	7401*	Corn knife	1 50	7412*	Sixteen-piece manicure set	34 00
7393*	Baby brush \$3.00; comb \$1.00; set	4 00	7402*	Manicure scissors	2 25	7413*	Three-piece toilet set	34 00
			7403*	Nail polisher, large, \$4.50; size smaller	3 00	7414*	Four-piece toilet set	34 00
			7404*	Pol. tray, lrg, \$8.00; size smlr	5 00	7415*	Five-piece toilet set	38 00
			7405*	Col. bot, cut glass, silver top	5 75	7416*	Fourteen-piece toilet set	63 50

We engrave these articles tastefully without charge and pack them in an attractive manner. Furthermore we prepay transportation charges whether goods are sent to the purchaser or to some one else as a gift. The catalogue price covers all charges.



The Blossom Sterling Silver Toilet Set.

This set is finished in gray with etched design. The bristles and steel are of good quality. The illustrations are half scale, that is, one-half the length and width of articles. * Not illustrated.

9101 Mirror	\$11 00	9111 Soap box, large \$6.75; sm. size,	\$3 50	9121 Puff jar, cut glass, large \$4.75;	\$3 50
9102 Mirror	8 75	9112 Nail file, flexible	1 25	medium	1 25
9103 Hair brush, \$5.50; size small'r,	4 75	9113 Manicure scissors	1 75	9122 Shoe hook	1 25
9104 Man's hair brush	4 00	9114 Shaving mirror	8 75	9123 Shoe horn	1 25
9105 Comb, ladies' or gentlemen's	1 75	9115 Curved hat brush	2 00	9124 Corn knife	1 25
9106 Cloth brush	3 75	9116 Bonnet brush	2 75	9125 Cuticle knife	1 25
9107 Mill'y brushes, pr. \$6.75; sm.,	5 00	9117 Whisk	2 75	9126 Nail cutter	2 75
9108 Velvet brush	2 00	9118 Baby hair brush and comb	3 00	9127 Nail cutter	2 75
9109 Nail polisher, large \$2.50; med.,	2 00	9119 Jewel box	8 75	9128 Talcum powder jar, glass, sil-	2 75
9110 Hair receiver, cut glass bowl,	3 50	9120 Saive jar	1 25	ver lid	2 75
				silver lid	2 75
				9128 Hat pin holder	2 75

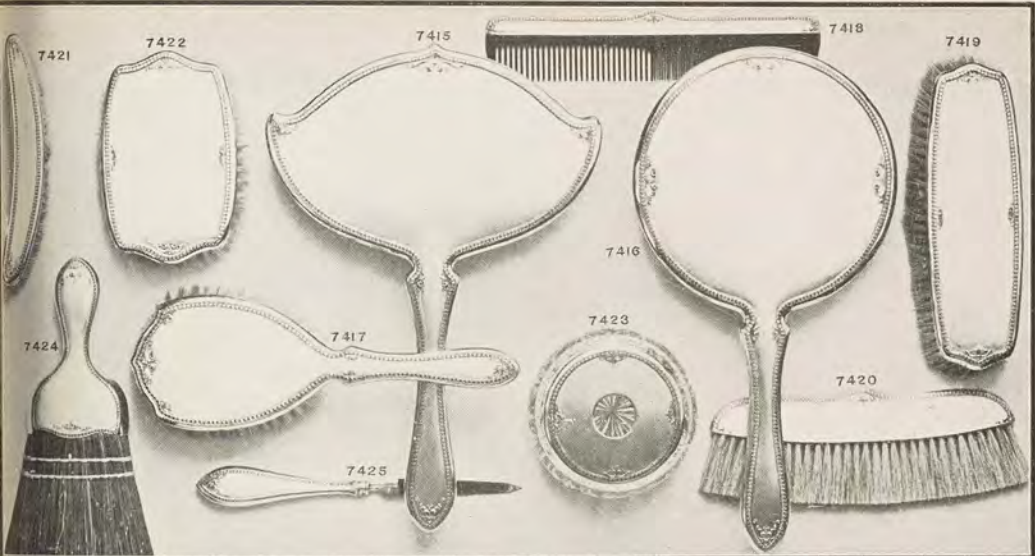

The Favorite Plain Sterling Silver Toilet Set.

This is a new pattern in gray finish, narrow fancy border. The pieces are well made. Illustrations are greatly reduced in size. *Not illustrated.

7115 Bonnet mirror.....	\$11 00	7421 Whisk.....	\$2 75	7435* Tale. powder jar, plain glass, silver lid.....	\$3 00
7116 Round mirror (large (illus.), \$11.00; smaller, 8 75)	8 75	7425 Nail file (flexible).....	1 25	THE FAVORITE PLAIN TOILET AND MANICURE SETS IN SILK CASES.	
7417 Hair brush, small (illus.), \$4.75; larger 5 50	5 50	7426* Shoe horn.....	1 25	Twenty-seven piece toilet set.....	\$69 00
7418 Comb, ladies' or gentlemen's, 1 75	1 75	7427* Corn knife.....	1 25	Twenty-piece toilet set.....	55 00
7419 Cloth brush.....	3 75	7428* Cuticle knife.....	1 25	Sixteen-piece toilet set.....	44 50
7419a* Velvet brush.....	2 50	7430* Manicure scissors.....	1 75	Five-piece toilet set.....	26 00
7420 Flat velvet brush, \$2.75; flat cloth brush.....	3 00	7431* Nail polisher, sm., \$2.00; lar. 2 75	2 75	Four-piece toilet set.....	24 00
7421 Curved hat brush.....	2 00	7432* Tray for small polisher, \$2.75 for large polisher.....	3 50	Three-piece toilet set.....	19 00
7436* Bonnet brush.....	2 75	7433* Puff jar, cut glass, silver lid, small, \$3.50; medium 4 75	4 75	Fourteen-piece manicure set.....	23 00
7422 Military brushes, large (illus.) per pair, \$7.50; boy's military brushes, per pair.....	5 50	7423 Hair receiver, cut glass, sil. lid, 3 50	3 50	Twelve-piece manicure set.....	20 00
		7434* Salve jar, plain glass, silver lid 1 25	1 25	Ten-piece manicure set.....	14 50
				Eight-piece manicure set.....	12 00
				Six-piece manicure set.....	9 75

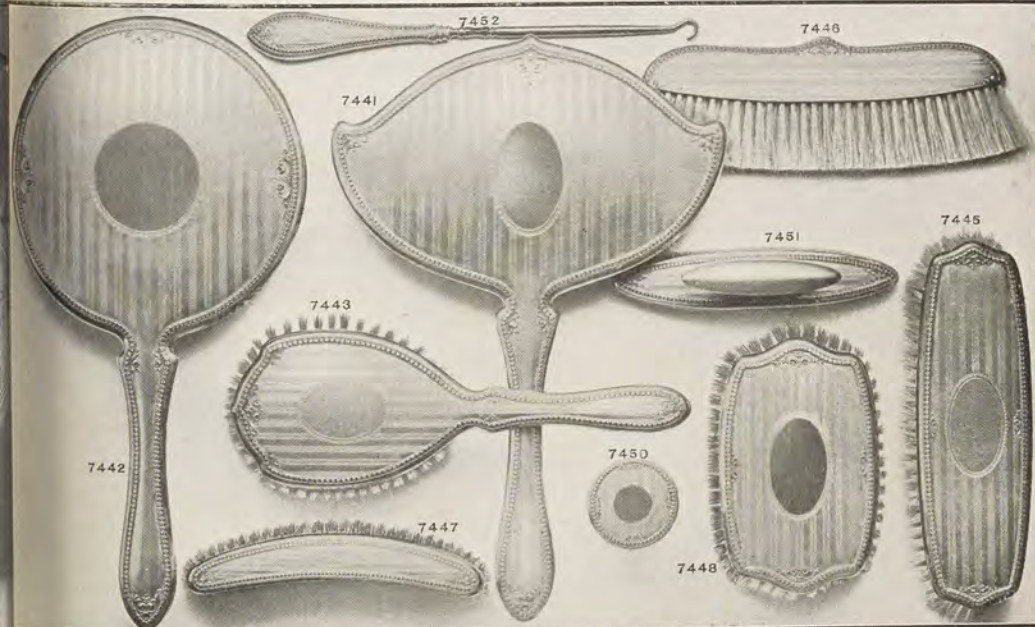

The Favorite Engine Turned Sterling Silver Toilet Set.

This is a new pattern in bright finish. It is of excellent workmanship. Illustrations are greatly reduced in size. *Not illustrated

441 Bonnet mirror.....	\$13 50	7452 Shoe hook.....	\$1 75	THE FAVORITE ENGINE TURNED TOILET AND MANICURE SETS IN SILK CASES.	
442 Round mirror, large (illus.), \$13.50; smaller, 11 00	11 00	7453* Shoe horn.....	1 75	Twenty-seven piece toilet set.....	\$91 50
443 Hair brush, small (illus.), \$6.75; larger 7 50	7 50	7454* Nail file (flexible).....	1 75	Twenty-piece toilet set.....	73 00
444* Comb, ladies' or gentlemen's, 5 00	5 00	7455* Corn knife.....	1 75	Five-piece toilet set.....	34 00
445* Cloth brush.....	3 50	7456* Cuticle knife.....	1 75	Four-piece toilet set.....	30 00
445a* Velvet brush.....	3 50	7457* Manicure scissors.....	2 00	Three-piece toilet set.....	24 50
446 Flat velvet brush, \$4.00; flat cloth brush.....	4 50	7449* Puff jar, cut glass, silver lid, small, \$4.50; medium 5 75	5 75	Fourteen-piece manicure set.....	30 50
447 Curved hat brush.....	2 50	7450* Salve, plain glass, silver lid, lid 1 75	1 75	Twelve-piece manicure set.....	27 00
448* Bonnet brush.....	3 75	7458* Hair receiver, cut glass, silver lid 4 50	4 50	Eight-piece manicure set.....	16 00
448 Military brushes, large (illus.) per pair.....	10 00	7459* Taleum jar, plain glass, silver lid 4 00	4 00	Ten-piece manicure set.....	19 00
451 Boys' mil. brushes, per pair.....	8 00	7460* Whisk.....	3 50	Eight-piece manicure set.....	16 00
Nail polisher, large (illus.) \$3.50; small, 2 75	2 75	7461* Tray for small polisher, \$3.75; for large polisher.....	4 50	Six-piece manicure set.....	13 00

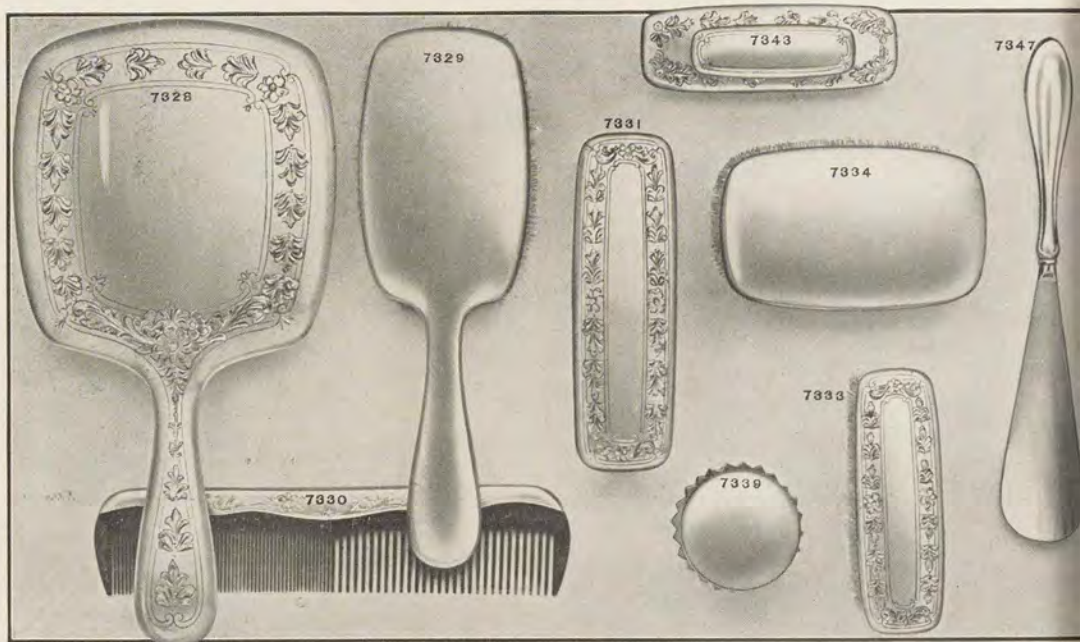

Old English Sterling Silver Toilet Set.

The pieces quoted are of substantial weight and fine workmanship. Illustrations are half scale; that is, one-half the length and width of articles.

		Engraved		Engraved		Engraved	
		Plain	Border	Plain	Border	Plain	Border
7328	Mirror.....	\$11 00	\$13 00	7336*	Whisk broom.....	\$4 00	\$5 50
7329	Hair brush.....	6 00	7 75	7345*	Nail file.....	1 25	1 75
7330	Comb, ladies' or gentlemen's.....	2 00	2 25	7346*	Shoe hook.....	1 25	1 75
7332*	Cloth brush.....	5 00	6 75	7347	Shoe horn.....	1 25	2 00
7331	Velvet brush.....	3 75	4 75	7348*	Cuticle knife.....	1 25	1 75
7335*	Bonnet brush.....	3 75	5 00	7349*	Corn knife.....	1 25	1 75
7334	Hat brush.....	2 75	3 75	7350*	Manicure scissors.....	1 75	2 75
	Military brushes, per pair.....	8 00	11 00	7351*	Embroidery scissors.....	1 50	2 50
				7343	Nail polisher.....	3 50	4 50
				7344*	Pollisher tray.....	5 00	6 75
				7352*	Puff box, large.....	\$9 50	\$11 00
				7353*	Puff box, small.....	4 50	5 50
				7354*	Powder puff.....	1 25	1 75
				7355*	Hair receiver.....	4 50	5 50
				7356*	Salve jar.....	2 00	2 50
				7357*	Talcum jar.....	1 75	2 50
				7358*	Baby military brushes, per pair.....	4 75	6 50
				7359*	Baby comb.....	1 00	1 35

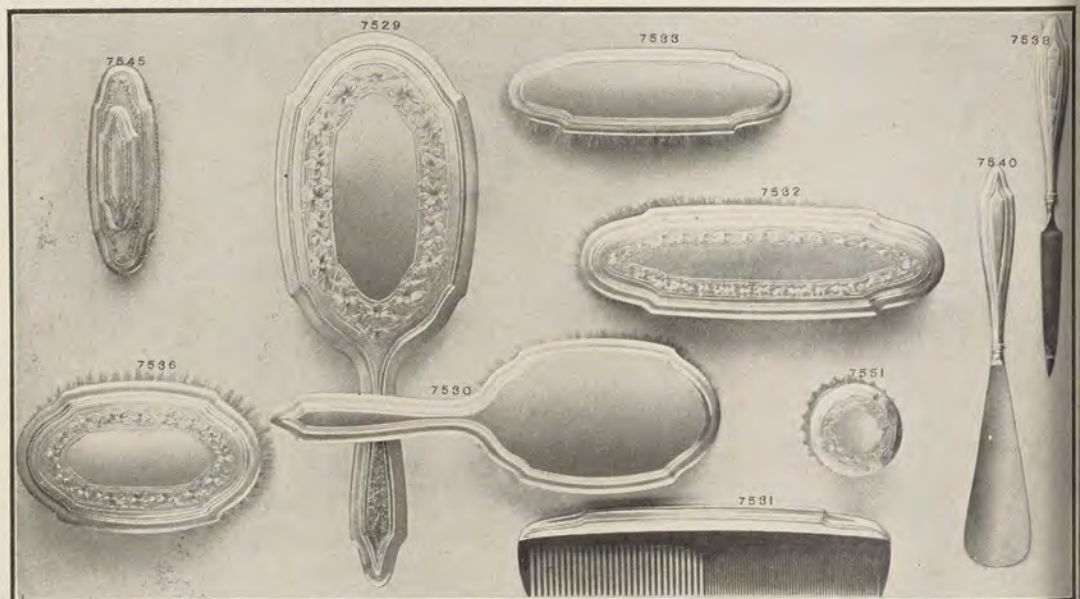

Melrose Sterling Silver Toilet Set.

This is a new set in bright finish. The design is new and attractive. The articles are of substantial weight. Illustrations are half scale; that is, one-half the length and width of articles.

		Hand		Hand		Hand	
		Plain	Eng.	Plain	Eng.	Plain	Eng.
7529	Mirror.....	\$11 00	\$13 00	7536	Military brush, per pr.	\$9 50	\$13 00
7530	Hair brush.....	6 00	7 75	7537*	Whisk broom.....	4 00	5 00
7531	Comb, ladies' or gentlemen's.....	2 00	3 00	7538	Nail file.....	1 25	1 75
7532	Cloth brush.....	5 00	6 75	7539*	Shoe hook.....	1 25	1 75
7533	Velvet brush.....	3 75	4 75	7540	Shoe horn.....	1 25	2 00
7534*	Bonnet brush.....	3 75	5 25	7541*	Cuticle knife.....	1 25	1 75
7535*	Hat brush.....	2 75	3 75	7542*	Corn knife.....	1 25	1 75
				7543*	Manicure scissors.....	2 00	2 50
				7544*	Embroidery scissors.....	\$1 75	\$2 25
				7545	Nail polisher.....	3 50	5 00
				7547*	Puff box, large.....	9 50	11 00
				7548*	Puff box, small.....	4 50	5 75
				7549*	Powder puff.....	1 25	1 75
				7550*	Hair receiver.....	4 50	5 75
				7551	Salve jar.....	2 00	2 75
				7552	Talcum jar.....	1 75	2 50

The Triumph Sterling Silver Toilet Set

This is a new pierced design in gray finish. The pieces are all well made. Illustrations are half scale; that is, one-half the length and width of articles. *Not illustrated.



466	Mirror	\$12 00	7477*	Shoe horn	\$1 35
467	Hair brush	6 00	7478*	Corn knife	1 25
468	Comb, ladies' or gentlemen's	2 00	7479	Cuticle knife	3 25
469	Cloth brush	6 00	7480*	Nail polisher	4 75
470	Velvet brush	4 25	7481*	Puff jar, cut glass, silver lid	1 25
471	Military brushes, per pair	9 00	7482*	Powder puff	4 75
472	Hat brush	2 50	7483*	Hair receiver, glass, silver lid	2 00
473	Bonnet brush	3 25	7484*	Talcum powder jar, glass, silver lid	2 00
474	Whisk	3 50	7485*	Salve jar, glass, silver lid	2 00
475	Nail file	1 25	7486*	Manicule scissors	1 75
476	Shoe hook	1 25	7487*	Embroidery scissors	1 75

Order from this Catalogue. In addition to the advantage of choosing from the largest assortments illustrated in any catalogue, we offer you good service and the best possible treatment. Our Catalogue price is guaranteed to be the lowest at which goods of the grade shown can be sold. Without additional charge: We engrave in an appropriate manner any piece purchased of us, having suitable space. We ship all sterling silver pieces in flannel bags. We prepay all delivery charges (except clocks) and we guarantee the safe delivery of every package.

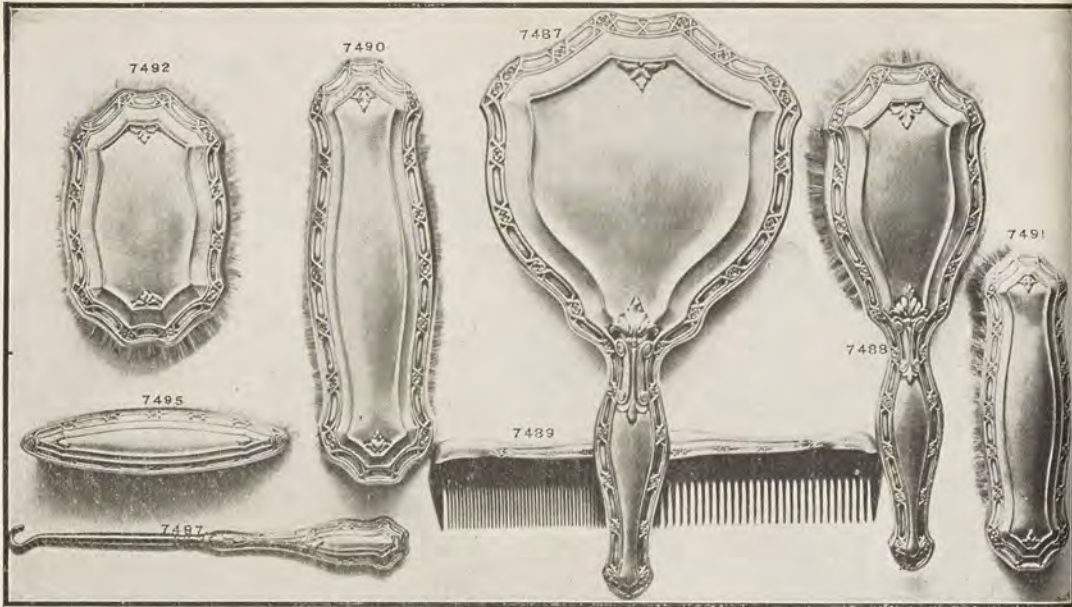

The Grecian Sterling Silver Toilet Set.

This is a new, low-priced pattern in gray finish. Illustrations are greatly reduced in size. * Not illustrated.

7487 Mirror	\$6 00	7495 Hat brush	\$0 75	7503* Talcum jar	\$1 00
7488 Hair brush	2 75	7496* Nail file	50	7504* Nail polisher	1 25
7489 Comb, ladies' or gentlemen's	75	7497 Shoe hook	50	7505* Manicure scissors or embroidery scissors	75
7490 Cloth brush	2 25	7498* Cuticle knife	50	7506* Curved hat brush	1 00
7491 Velvet brush	1 50	7499* Corn knife	50	7507* Flat cloth brush	3 00
7492 Military brushes, per pair	4 50	7500* Shoe horn	50	7507a* Flat hat brush	2 75
7493* Bonnet brush	1 25	7501* Puff jar	2 25	7507b* Baby brush and comb	1 50
7494* Whisk broom	1 25	7502* Salve jar	50		

Manicure and Toilet Sets in Cases.

Fourteen-piece toilet set	\$18 50	Eleven-piece toilet set	\$16 00	Eleven-piece manicure set	\$7 50
Eight-piece manicure set	\$3 00	Six-piece manicure set	\$5 00		

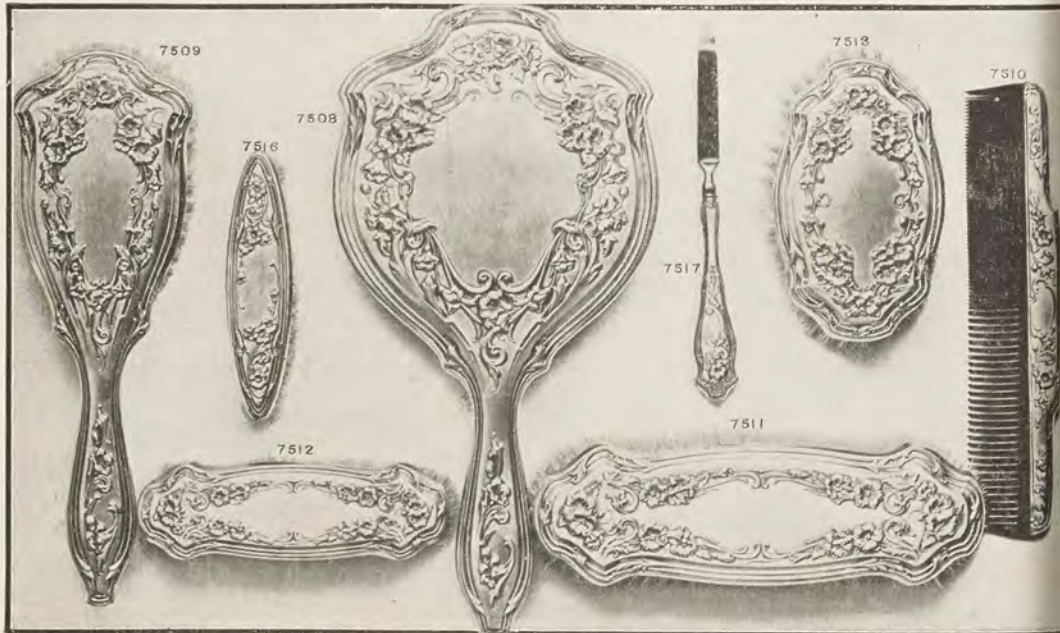

The Lexington Sterling Silver Toilet Set.

This is a low-priced pattern in gray finish. Illustrations are greatly reduced in size. * Not illustrated.

7508 Mirror	\$7 50	7518* Shoe hook	\$0 50	7527* Curved hat brush	\$1 50
7509 Hair brush	3 50	7519* Shoe horn	50	7528* Baby brush and comb	1 00
7510 Comb, ladies' or gentlemen's	1 25	7520* Cuticle knife	50		
7511 Cloth brush	2 75	7521* Corn knife	50		
7512 Velvet brush	1 75	7522* Puff jar	2 75		
7513 Military brushes, per pair	5 00	7523* Salve jar	50		
7514* Bonnet brush	1 25	7524* Talcum powder jar	1 00		
7515* Hat brush	75	7525* Nail polisher	1 25		
7516 Nail file	50	7526* Manicure or embroidery scissors	1 00		

Manicure and Toilet Sets in Cases.

Fourteen-piece toilet set	\$21 50
Eleven-piece toilet set	19 00
Eleven-piece manicure set	7 75
Eight-piece manicure set	6 50
Six-piece manicure set	5 00

Our Repair Department, now occupying new and enlarged quarters, is equipped to give satisfactory service. In all branches of repair work: gold and plated jewelry, silverware and odd trinkets of various kinds may be sent to us for repairing, remodeling and replating settings will be furnished when lost, or stones reset as required. No job is too small to receive our careful attention, nor are any workmen more capable to be found for the execution of large and important work. To insure perfect satisfaction regarding price, we state in advance exactly what the charge will be, thus giving customers an opportunity of having the articles returned as received, if our price is more than was expected. We do the best work, not the cheapest.

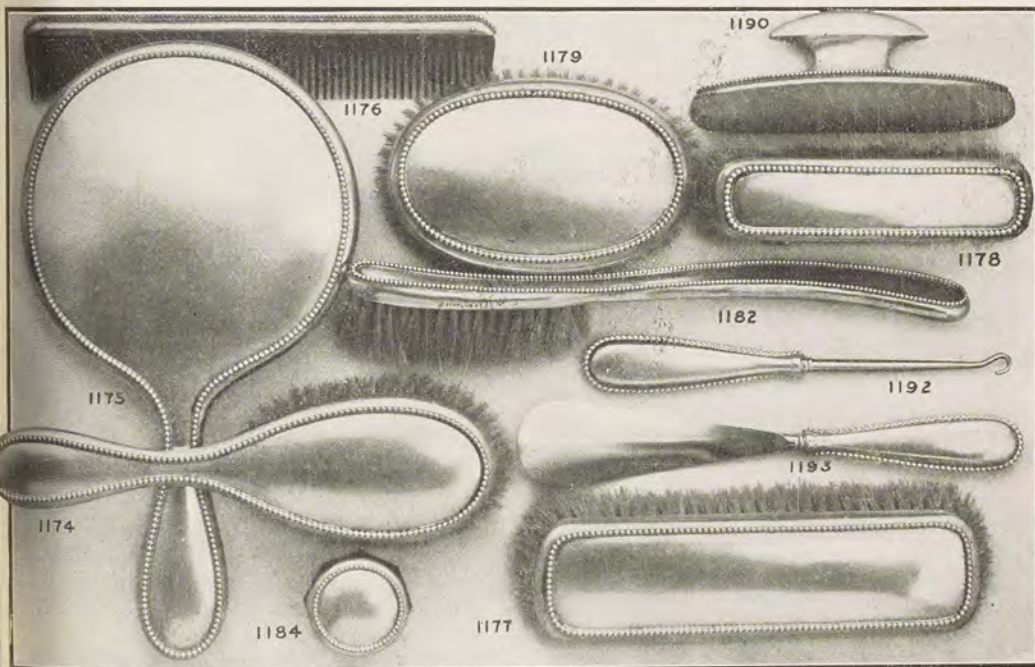

Plain Bead Sterling Silver Toilet Set.

This set is well made. The beading is applied. Illustrations are greatly reduced. *Not illustrated.

1175	Mirror, large, \$11.50; small size.....	\$11 00	1181*	Whisk broom.....	\$3 50	1188*	Puff jar, large, \$8.50; small size.....	\$4 50
1174	Hair brush, large, \$16.50; small size.....	6 00	1183*	Nail file.....	2 00	1184*	Salve jar, large, \$1.35; small size.....	1 25
1176	Comb, ladies' or gentlemen's.....	1 75	1192*	Shoe hook.....	1 75	1191*	Talcum powder bottle.....	2 25
1177	Cloth brush.....	6 50	1193*	Shoe horn.....	2 25	1194*	Soap box, glass, silver lid, \$4.00; all silver.....	9 50
1178	Velvet brush.....	3 75	1185*	Cuticle knife.....	1 75	1195*	Pin tray.....	4 50
1179	Military brushes, per pair.....	10 00	1186*	Manicure scissors.....	2 00	1196*	Cologne bottle, glass, silver cork.....	7 50
1180*	Bonnet brush.....	3 75	1187*	Embroidery scissors.....	2 00			
1182*	Gentlemen's hat brush.....	5 75	1190	Nail polisher, large, \$4.50; small size.....	3 50			



To save yourself time, trouble and expense, order us to send gifts direct to the person for whom intended. We will acknowledge the order to you direct, and ship promptly, with your card, to correct destination.

The Lincoln Sterling Silver Toilet Set

A pretty, inexpensive pattern in gray finish, particularly suitable for a young girl. The prices quoted are very moderate for goods of this grade. Illustrations greatly reduced in size. *Not illustrated.

1000	Mirror, large, \$8.75; small size.....	\$8 75
1001	Hair brush, large, \$4.75; small size.....	3 75
1002	Comb, ladies' or gentlemen's.....	1 00
1003*	Cloth brush.....	3 75
1004*	Velvet brush.....	2 00
1005*	Military brushes, per pair, \$6.00; boys' military brushes, per pair.....	5 00
1006*	Bonnet brush.....	2 00
1007*	Whisk broom.....	3 50
1008*	Nail file.....	1 00
1009*	Shoe hook.....	1 75
1010*	Shoe horn.....	1 00
1011*	Cuticle knife.....	75
1012*	Corn knife.....	1 35
1013*	Manicure scissors.....	1 25
1014*	Embroidery scissors.....	1 75
1015*	Cutting scissors.....	1 35
1016*	Nail polisher, large, \$2.00; small.....	3 50
1017*	Puff jar, cut glass, silver cover.....	1 00
1018*	Salve jar.....	1 75
1019*	Talcum powder bottle.....	3 00
1020*	Hair receiver, cut glass, silver cover.....	3 75
1021*	Baby brush and comb.....	2 75

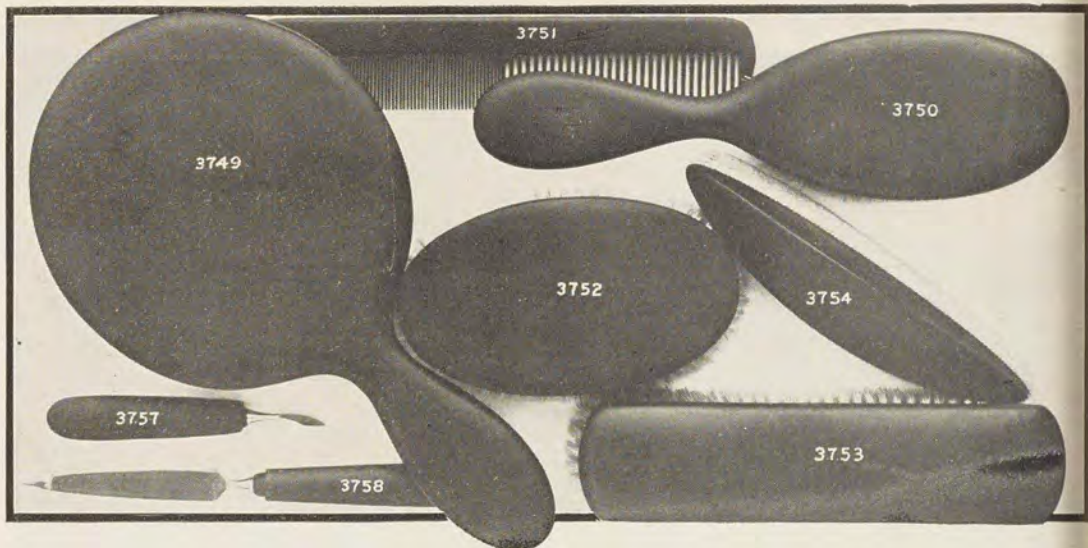

Genuine Ebony Toilet Ware.

Serviceable and attractive. Especially recommended for the use of gentlemen. Illustrations are one-third scale, that is, one-third the length and width of articles illustrated. *Not illustrated.

3749 Mirror.....	\$4 50	3752 Military brushes, large, per pair	\$5 25	3760* Shoe horn.....	\$0 75
3750 Hair brush, large, \$3.00; small, 2	2 25	Medium.....	3 50	3757 Cuticle knife.....	75
3751 Comb, ladies' or gentlemen's.....	75	3756* Shaving brush, real badger	2 25	3761* Nail brush.....	1 00
3753 Cloth brush.....	2 25	bristle.....	2 25	3762* Tooth brush.....	50
3755* Hat brush.....	1 00	3758 Nail file.....	75	3754 Nail polisher.....	75
		3759* Shoe hook.....	75		

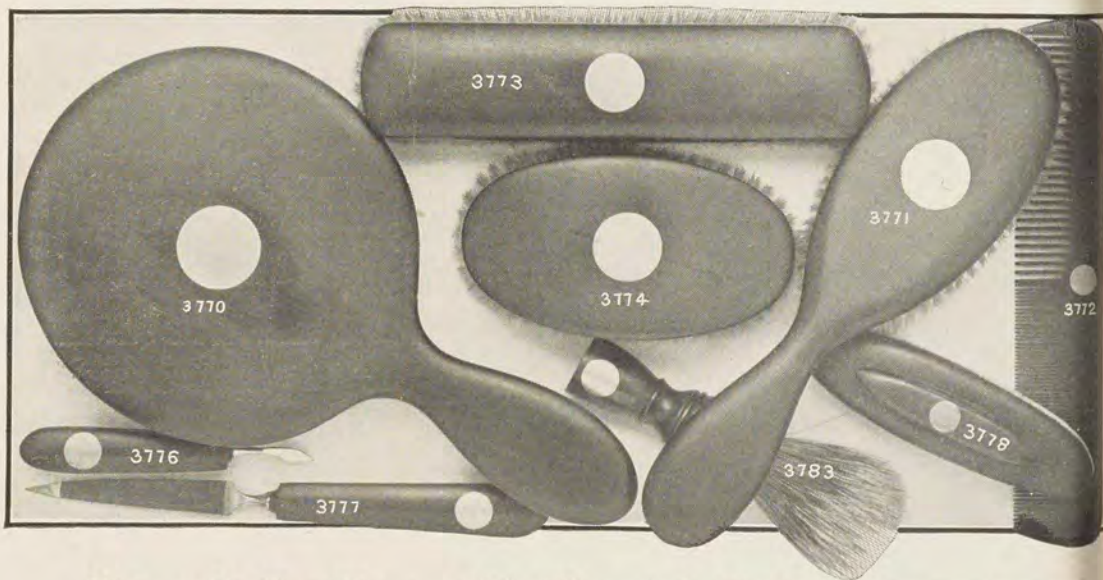

Ebony Toilet Ware, with Silver Inlaid Disc.

Illustrations are one third scale. *Not illustrated.

3770 Mirror.....	\$7 25	3774 Military brushes, large, per pr.	\$9 00	3780* Shoe horn.....	\$2 00
3771 Hair brush, large, \$5.00; small, 4	4 25	Medium.....	6 75	3776 Cuticle knife.....	2 00
3772 Comb, ladies' or gentlemen's, 2	2 00	3783 Shaving brh, real badger bristle	3 50	3781* Nail brush.....	2 25
3773 Cloth brush.....	4 50	3777 Nail file.....	2 00	3782* Tooth brush.....	1 50
3775* Hat brush.....	2 25	3779* Shoe hook.....	2 00	3778 Nail polisher.....	2 25



Silver Initials.

These initials are not the ordinary hollow letters, they are solid all the way through, practically indestructible and are suitable for applying to ebony goods. The prices quoted include mounting on any article selected above.

3763 Monogram, 2 or 3 letters each	\$5 00	3765 Initial, any letter.....	\$0 75	3768 Initial, any letter.....	\$1 25
3764 Initial, any letter.....	1 00	3766 Initial, any letter.....	1 25	3769 Initial, any letter.....	75
		3767 Initial, any letter.....	75		

Sterling Silver Toilet and Manicure Sets in Cases.

1133 Combination manicure and sewing set and jewel box, in leather case, with lock; size of case, open, 16½ x 4½ ins.; closed, 6½ x 4 ins. Containing nail polisher, paste box, manicure scissors, nail file, ribbon runner, embroidery and cutting scissors, bodkin, piercer, emery. Complete \$17 00

3739 Manicure set, in leather case, size of case, open, 8½ x 5¼ ins., closed, 5¼ x 4¼ ins.; containing nail polisher, 3½ ins. long, all silver salve box, 1¼ ins. diameter, manicure scissors, nail file, and orange-wood stick, with silver band. Price complete, \$7.50; plain.... \$7 00



3739



1133



3770 Gentlemen's traveling, toilet and manicure set, in fine seal leather case, with lock; lined with pig-skin; size of case open, including flaps, 26½ inches wide; closed, 11½ x 8½ inches; containing, in the Bellevue pattern (illustrated on page P190), the following articles: 1 pair millitray brushes, soap box, salve jar, tooth powder jar, clothes brush, tooth brush jar, comb, scissors, button hook, nail file. Set, complete..... \$54 00

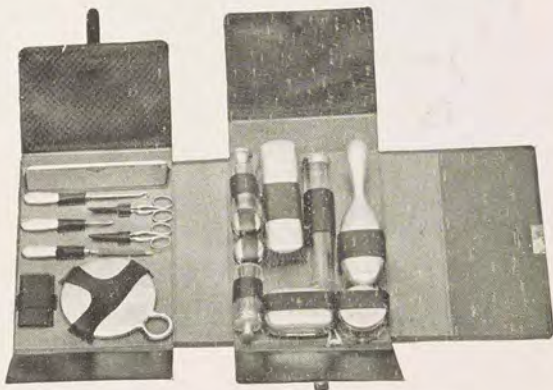

3771 Ladies' or gentlemen's traveling, toilet and manicure set, in fine seal leather case, with lock; lined with pig-skin; size of case, open, including flaps, 27 inches wide; closed, 11½ x 8½ inches; containing, in the Bellevue pattern (illustrated on page P190), the following articles: hair brush, mirror, comb, 3 salve jars, soap box, tooth brush jar, tooth powder jar, smelling salts bottle, 2 pair scissors, nail file, cuticle knife and button hook. Set, complete..... \$76 00

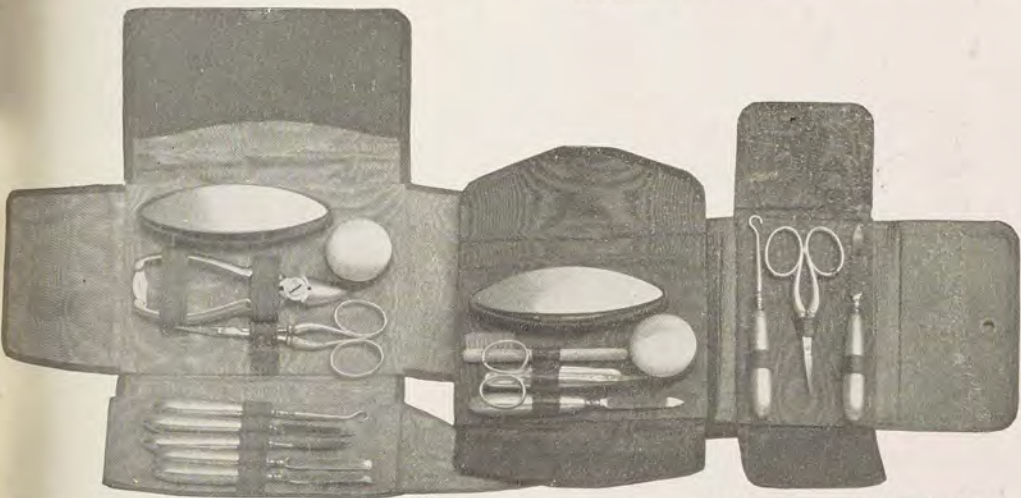

3772 Manicure set, in folding leather case, size of case, open, 11½ ins.; closed, 4½ x 6 ins.; containing sterling silver nail polisher, nail paste box, nail clippers, scissors, button hook, nail file, corn knife, tweezers and cuticle pusher. Set, complete..... \$15 00

3773 Manicure set, in fine leather case; size of case, open, 8½ inches wide; closed, 5¼ x 3½ inches; containing sterling silver nail polisher, nail paste box, nail brush, pocket knife, scissors and nail file. Set, complete..... \$9 75

3774 Manicure set, in fine leather case; size of case, open, 9 inches wide; closed, 4½ x 3 inches; containing sterling silver nail file, scissors and button hook. Set, complete..... \$4 75

Sterling Silver Toilet and Manicure Sets in Cases.



- 7706** All in one polisher, containing scissors, nail file, orange-wood stick, emery paper, salve box, and powder box; sterling silver top and handle; plain, Engraved top, \$9.00; engine turned top, \$6 00
 Sterling silver top, ebony handle, \$5.00; with silver-plated top and handle. 9 75
 Genuine morocco leather case for polisher. 2 50
 75



- 7705** Norfolk pattern, Illustrated on page 195
 Three-piece manicure set. \$6 75
 Five-piece manicure set. 12 00
 Six-piece manicure set (illustrated). 13 50
 Eight-piece manicure set. 17 50
 Ten-piece manicure set. 21 00
 Sixteen-piece manicure set. 34 00
 Fourteen-piece toilet and manicure set. 63 00



- 7707** Favorite pattern (plain), illustrated on page 196:
 Six-piece manicure set. \$9 75
 Eight-piece manicure set. 12 00
 Ten-piece manicure set. 14 50
 Twelve-piece manicure set. 20 00
 Fourteen-piece manicure set. 23 00
 Sixteen-piece toilet and manicure set (illus.). 44 50
 Twenty-piece toilet and manicure set. 55 00
 Twenty-seven-piece toilet and manicure set. 69 00



- 7708** Lorraine, engraved pattern illustrated on page 188:
 Ten-piece manicure set. \$27 50
 Twelve-piece manicure set. 37 50
 Twelve-piece toilet and manicure set (illus.). 83 00
 Twenty-piece toilet and manicure set. 121 00



- 7709** Grecian pattern, gray finish, illustrated on page 200:
 Six-piece manicure set. \$5 00
 Eight-piece manicure set. 6 00
 Eleven-piece manicure set. 7 50
 Eleven-piece toilet and manicure set. 16 00
 Fourteen-piece toilet and manicure set (illus.). 18 50

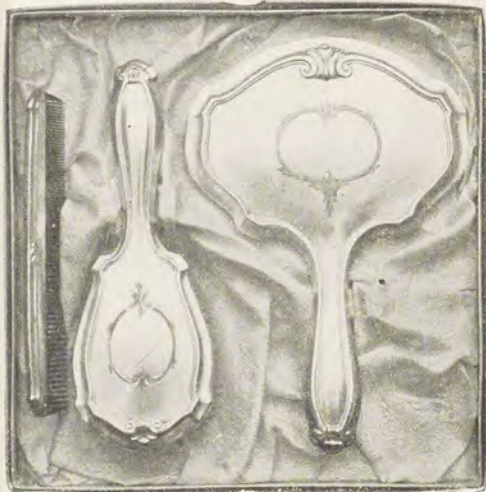

7653 Bright finish 3-piece set in box, mirror 9 1/2 x 6 1/2 inches \$6 50

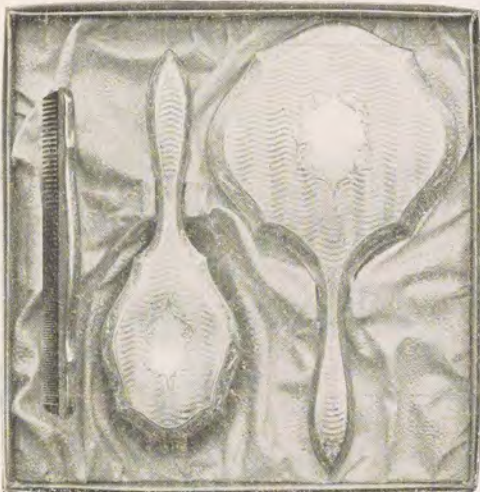

7651 Bright finish, engine-turned design, 3-piece set in box, mirror 10 1/2 x 6 inches \$6 75

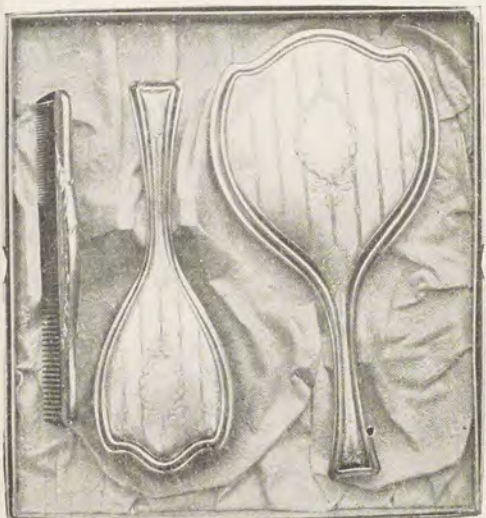

7655 Bright finish, engine-turned design, 3-piece set in box, mirror 10 x 5 1/4 inches \$6 00
Same set perfectly plain 6 00



7656 Gray finish, etched design, mirror 10 x 5 1/4 inches, \$4 50



7657 Bright finish, engine-turned design, 3-piece set in box, mirror 9 3/4 x 5 1/4 inches \$4 50

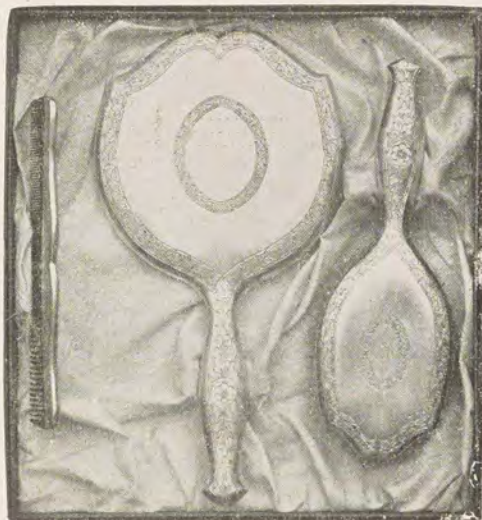

7658 Bright finish, engraved border, 3-piece set in box, mirror 10 1/4 x 6 inches \$6 50

Sterling Silver Drinking Cups, Etc.

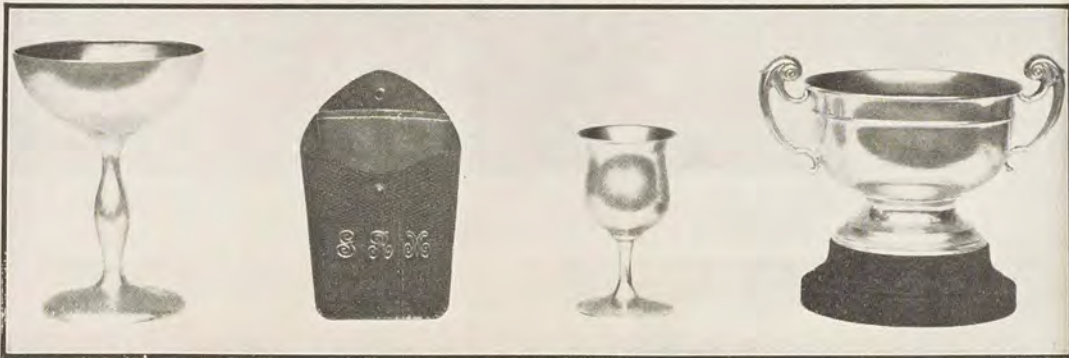

S300 Toastmaster's Cup, 6 inches high... \$13 50

S301 Leather Case, 4 in. long, containing paper drinking cup, snake skin, 75c; pig skin, 50c; silver initials, 25c each; 14kt gold initials, \$1.00 each, extra

S302 Wine cup 4 inches high... \$4 50

S303 Loving or prize cup, height, excluding base, 4½ in... \$13 50

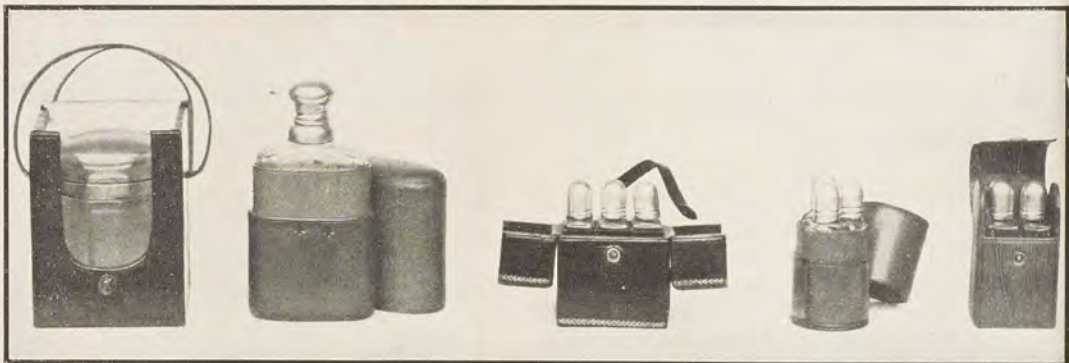

S304 Smelling salts bottle (height 3¼ in.), in leather case... \$7 00

S305 Flask, silver top, glass bottle (height, 4½ in.) in leather case \$3 50

S306 Three perfume bottles (height 2¾ in.), silver top, glass bottles in leather case... \$3 50

S307 Three perfume bottles (height 2½ in.), silver top, glass bottles... \$3 50

S308 Two perfume bottles (height, 2¾ in.), silver top, glass bottles... \$2 50



S309 Three drinking cups (height 2¾ in.), in leather case... \$7 50
Same, 2¾ inches high... 5 75
Same, 1¾ inches high... 4 75

S310 Collapsing cup (height 2¾ inches), in leather case... \$5 50

S311 Drinking cup, folding handle (diameter 3¼ inches, depth 1½ inches), in leather case... \$5 50

S312 Drinking cup, (diameter 2½ inches, depth 1 inch), in leather case... \$4 25

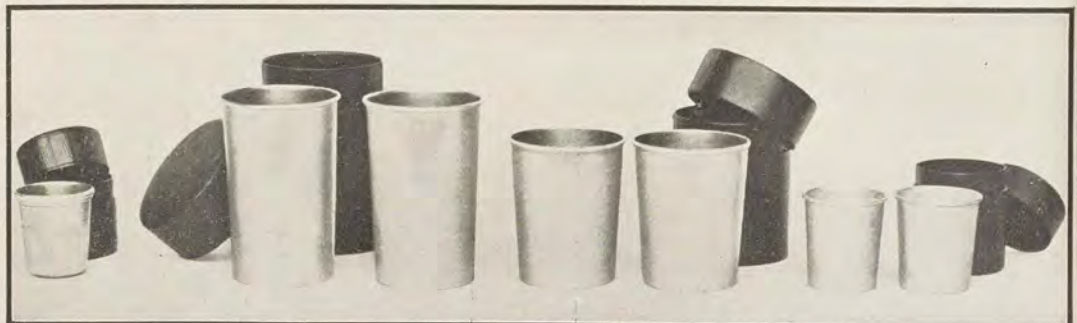

S313 Drinking cup, "only a thimble full" (height 1¾ inches), in leather case... \$3 75

S314 Two drinking cups, (height 4 inches), in leather case... \$11 00

S315 Two drinking cups (height 3 inches), in leather case... \$11 00
Same, 2½ inches high... \$ 8 50

S316 Two drinking cups (height 2 inches), in leather case... \$4 50

Additional copies of this Catalogue will be sent to your friends upon request. We will be grateful to you for sending us their names. The Catalogues will be sent without charge. Please advise us of any change in your name or address, as the postmasters cannot forward our Catalogues, in cases of removals. If you receive duplicate copies, or there is any error in the address, please notify us so that we can correct our mailing list.

Sterling Silver Tea Bells, Pin Cushions, Jewel Boxes and Novelties. P207

Illustrations are reproductions of actual photographs, reduced in size, but accurate. Actual size of every article is quoted.



- | | | |
|---|---|---|
| <p>8385 Tea bell, all silver, ebony handle, 2 3/4 inches high... \$2 50</p> <p>8386 Tea bell, all silver, plain, 3 3/4 inches high... 3 75</p> <p>8387 Tea bell, all silver, thread edge handle, 4 ins. high... 8 00</p> | <p>8388 Tea bell, 4 1/4 inches high, silver handle, engine turned, \$1.75; plain... \$1 25</p> <p>8389 Tea bell, sterling handle, amethyst top, 3 1/4 inches high, \$1.50; 4 3/4 ins. high (illus.), 2 00</p> | <p>8390 Tea bell, 3 3/4 inches high, sterling handle, plain, \$1 50
Engraved... 2 25</p> <p>8391 Tea bell, 2 3/4 inches high, sterling handle, engraved, 1 75
Plain... 1 25</p> |
|---|---|---|



- | | | |
|--|--|---|
| <p>8392 Pin cushion and jewel box, combined, velvet top, pierced, silver frame, 3 3/4 inches long, \$4.25; 5 3/4 inches (illustrated)... \$7 50</p> <p>8393 Pin cushion and jewel box, combined, velvet top, pierced, silver frame, 2 1/2 inches in diameter (illus.), \$2 50
Three and three-quarter ins., 3 50</p> | <p>8394 Pin cushion and jewel box, combined, velvet top, pierced, silver frame, 10 1/4 inches long... 15 00</p> <p>8395 Pin cushion and jewel box, combined, velvet top, pierced, silver frame, 3 1/4 inches long, \$2.25; 4 1/4 ins. long (illustrated)... \$3 00</p> | <p>8396 Pin cushion and jewel box, combined, velvet top, pierced, silver frame, 4 ins. long, \$2.25; 5 ins. long (illustrated)... 3 50</p> |
|--|--|---|



- | | | |
|--|--|---|
| <p>8397 Jewel box all silver, 4 3/4 ins. long, engraved... \$25 00
Plain... 21 00</p> | <p>8398 Jewel box, all silver, etched design, gray finish, 3 1/2 ins. long... \$19 00</p> | <p>8399 Jewel box, all silver, 3 1/2 ins. long, plain... \$17 00
Engraved... 20 50</p> |
|--|--|---|



- These illustrations are half scale; that is, one-half the length and width of articles.
- | | | |
|--|--|--|
| <p>8400 Flint cigar lighter, sterling silver, plain, \$3.00; engraved, \$4.50; engine turned, \$4.50; 14kt gold, plain, \$9.50; engraved, \$12.00; engine turned... \$12 00</p> <p>8401 Stork embroidery scissors, gray finish... \$0 50</p> | <p>8402 Folding fan, plain handle... 4 50
Engraved or engine turned... 6 75</p> <p>8403 Pocket tape measure, gray fn., 1 00</p> <p>8404 Stamp box, gray finish... 1 00</p> <p>8405 Book marker, sterling handle, gray finish... \$0 50</p> | <p>8406 Book marker and reading glass combined, plain... 2 00</p> <p>8407 Thimble case, plain... 2 25</p> <p>8408 Thimble case, pierced... 75</p> <p>8409 Pocket tape measure, gray finish... 1 00</p> |
|--|--|--|

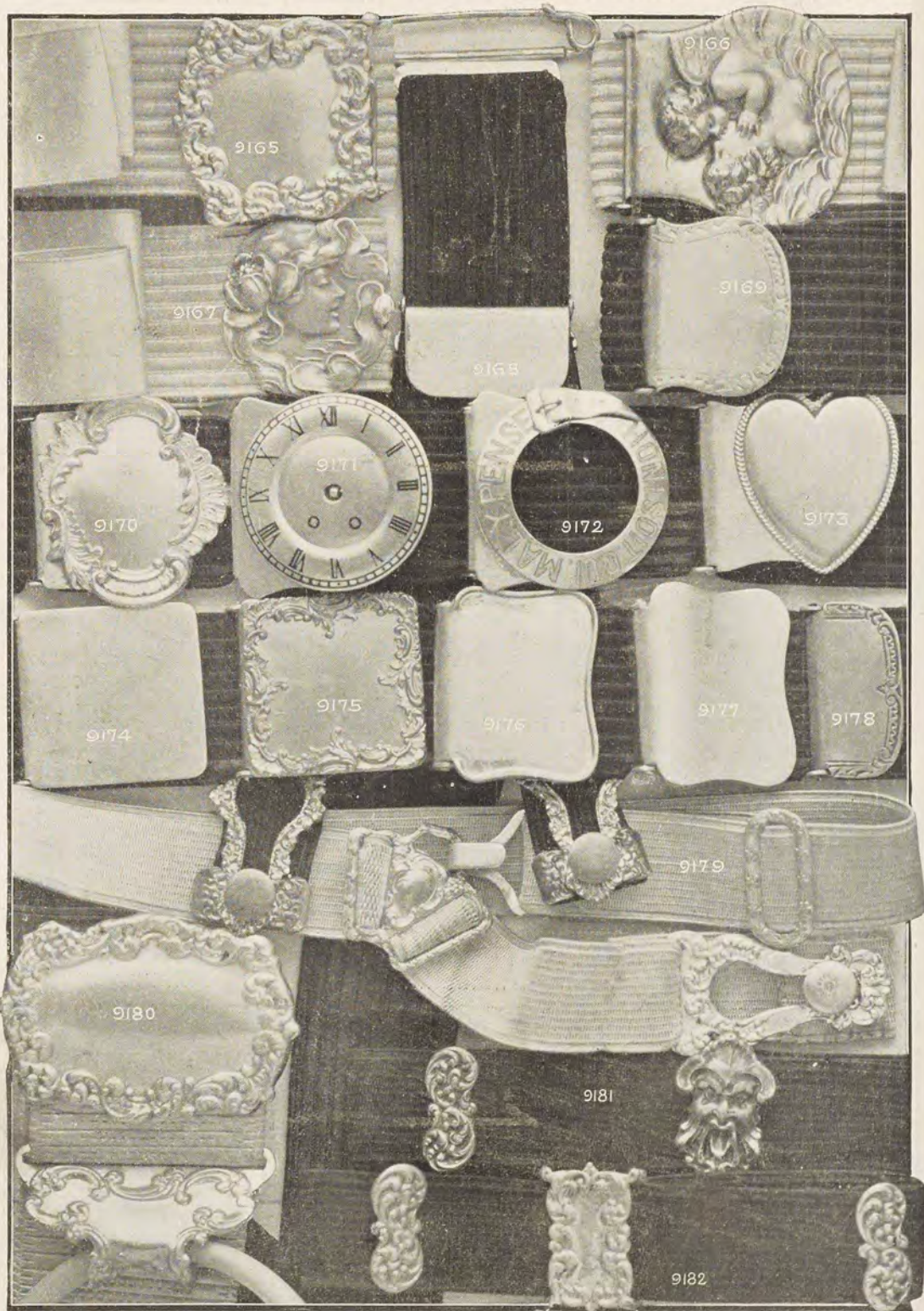

Sterling Silver Garters, Armlets and Suspenders.

Illustrations are actual size.

9165	Garter buckles, polished	\$2 25	9174	Garter buckles, satin finish	\$3 00
9166	Garter buckles, gray finish	4 25	9175	Garter buckles, satin finish	3 00
9167	Garter buckles, satin finish	4 25	9176	Garter buckles, satin finish	3 75
9168	Side garters, satin finish	5 25	9177	Garter buckles, satin finish	3 25
9169	Garter buckles, engraved border, polished	4 00	9178	Garter buckles, engraved border, polished	3 50
9170	Garter buckles, satin finish	4 00	9179	Gentlemen's garters	1 50
9171	Garter buckles, satin finish, enamel figures	6 00	9180	Suspenders	4 50
9172	Garter buckles, satin finish, enamel letters	6 00	9181	Armlets	2 00
9173	Garter buckles, satin finish	5 00	9182	Armlets	1 00

Prices quoted by the pair, include silk elastic.

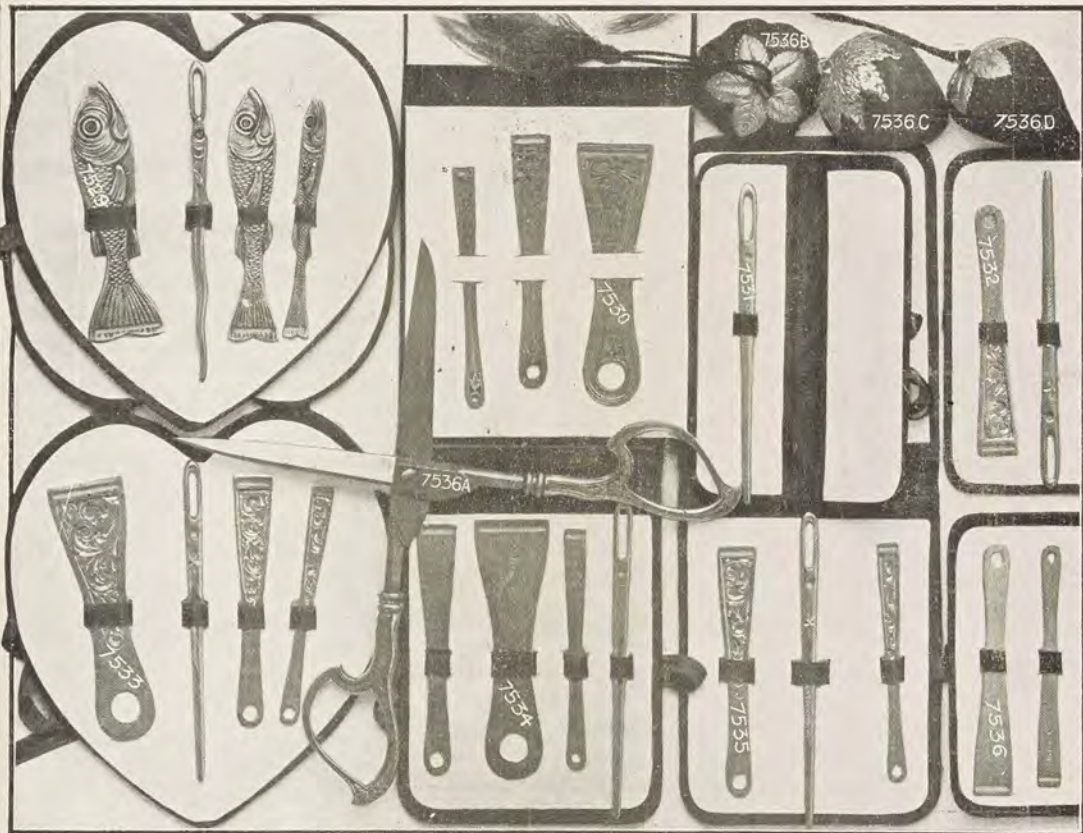

Sterling Silver Bodkin Sets, Etc.

Illustrations are half scale; that is, one-half the length and width of articles.

7529 Gray finish, silk case \$2 75	7533 Plain polished \$1 25	7536 Plain polished in silk case . . . \$6 00
In oblong case, \$2.50; 3 in case 2 00	Engraved, in silk case 3 00	Engraved 1 25
7530 Gray finish, in silk case 1 50	7534 Plain polished 2 00	7536A Cutting scissors, gray finish . . . 2 00
7531 Polished, in silk case 75	Plain polished, in silk case 1 00	7536B Tomato emery, silver top 50
Engraved 85	Hand engraved 1 50	7536C Sewing wax, silver top 25
7532 Engraved, in silk case 1 50	Engraved, in silk case 2 00	7536D Emery, silver top 50
	Plain polished 1 50	



Thimble	Sterling Silver	Solid 10kt Gold	Solid 14kt Gold	Thimble	Sterling Silver	Solid 10kt Gold	Solid 14kt Gold	Thimble	Sterling Silver	Solid 10kt Gold	Solid 14kt Gold
7537	\$0 25			7545	\$1 00			7553	\$0 75		
7538	50	\$7 50	\$8 50	7546	75	\$7 00	\$8 00	7554	1 00	\$9 00	\$11 00
7539	50	5 00	6 50	7547	75		10 00	7555	50	4 00	5 50
7540	35			7548	50	4 50	6 00	7556	75		
7541	50	4 50	6 00	7549	50	8 00	9 50	7557	50	6 00	7 50
7542	50	8 00	10 00	7550	50			7558	1 00	Gold band	
7543	50	5 00	6 50	7551	75	7 50	9 00	7559	50	Open Top	
7544	50			7552	50	4 50	5 50 Shield	7560	50	5 00	6 00 Shield

Please specify size when ordering thimbles. Thimbles may be exchanged if they are not the right size, but not if they are engraved with initials or name. It is therefore suggested that they be ordered without engraving, and then returned for engraving if the size is correct, and for exchange and engraving, if not.

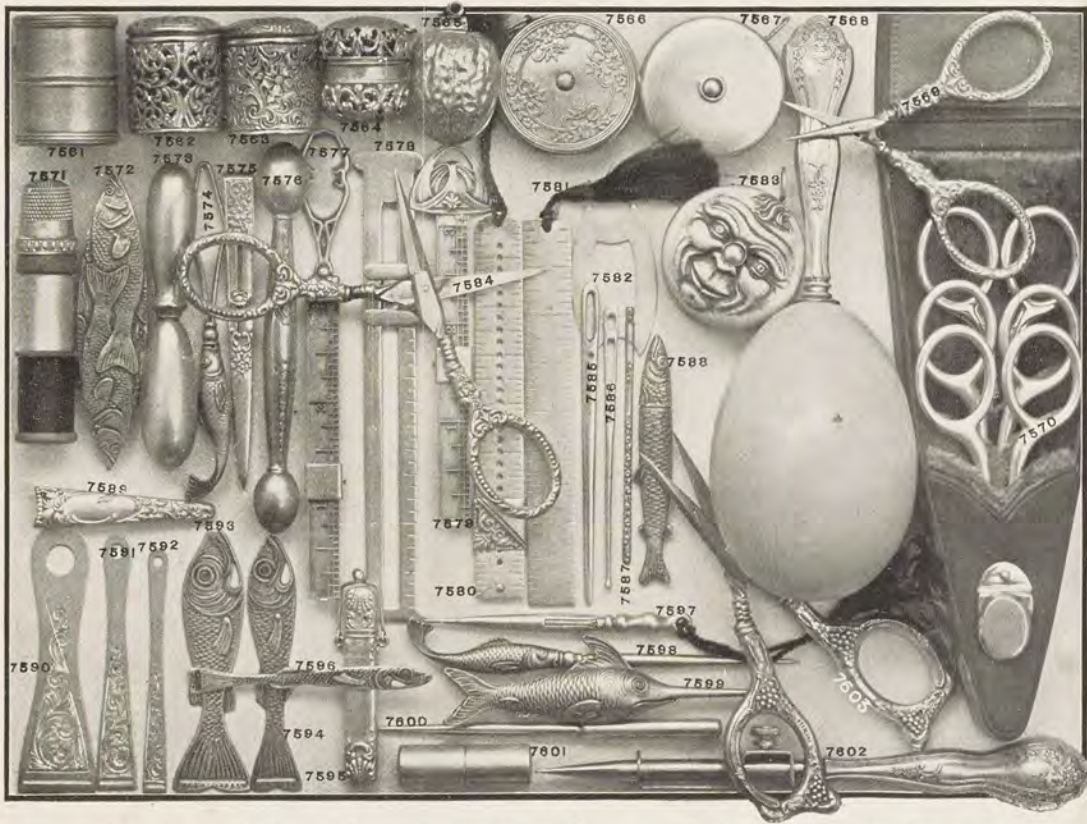

Sterling Silver Sewing Articles and Sewing Baskets.

Illustrations are half scale, that is, one-half the length and width of articles.

7561 Dental floss case, polished, . . .	\$2 00	7573 Needle case and glove darning combined, plain polished, . . .	\$2 00	7589 Scissors shield, polished, . . .	\$0 50
7562 Thimble case, pierced, gray finish, . . .	1 50	7574 Glove buttoner, gray finish, . . .	85	7590 Tape needle, engraved, . . .	85
7563 Thimble case, gray finish, . . .	1 50	7575 Tape needle, polished, . . .	75	Plain polished, . . .	50
7564 Thimble case, pierced, pol., . . .	1 00	7576 Glove darning, gray finish, . . .	1 00	7591 Tape needle, engraved, . . .	60
7565 Thimble case, polished, . . .	1 25	7577 Hem gauge, gray finish, . . .	1 25	Plain, . . .	40
7566 Tape measure, gray finish, . . .	1 50	7578 Hem gauge, polished, . . .	2 25	7592 Tape needle, engraved, . . .	45
7567 Tape measure, polished, . . .	1 50	7579 Hem gauge, gray finish, . . .	1 25	Plain, . . .	30
7568 Stocking darning, gray finish, . . .	1 00	7580 Hem gauge, polished, . . .	1 50	7593 Tape needle, gray finish, . . .	75
7569 Embroidery scissors, pol., . . .	1 25	7581 Rule, polished, . . .	1 25	7594 Tape needle, gray finish, . . .	50
7570 Set of scissors in leather case, consisting of embroidery, button-hole and cutting scissors, . . .	6 75	7582 Silk winder, polished, . . .	60	7595 Needle case, polished, . . .	75
7571 Housewife, containing two spools of silk, silver thimble and needle case in leatherette case, . . .	40	7583 Tape measure, gray finish, . . .	2 75	7596 Tape needle, gray finish, . . .	45
7572 Tatting shuttle, gray finish, . . .	2 25	7584 Embroidery scissors, gray finish, . . .	60	7597 Piercer, polished, . . .	60
		7585 Bodkin, polished, large size, . . .	1 00	7598 Piercer, gray finish, . . .	75
		7586 Bodkin, polished, . . .	50	7599 Piercer, gray finish, . . .	1 25
		7587 Bodkin, chased, . . .	35	7600 Piercer, polished, . . .	50
		7588 Needle case, gray finish, . . .	1 00	7601 Needle case, plain, . . .	50
				7602 Piercer, gray finish, . . .	1 00
				7603 Embroidery scissors, gray finish, . . .	75

8437 Embroidery hoops; diameter, 4 3/4 inches; outer rim silver, engraved, \$7.00; plain \$4 50



7611

Sewing set, in leather case, containing 3 tape needles, 2 crochet needles, 2 silk winders, piercer, bodkin, cutting scissors, needle case and glove darning combined, mirror, thimble and 2 packages of needles, \$11 00



7612

Sewing set, in leather roll, containing 4 spools of silk, 2 crochet needles, bodkin, tape needle, piercer, needle case, scissors, \$8 50



7613

Sewing set, in basket, containing 3 tape needles, bodkin, piercer, scissors, rule, glove darning, needle case, stocking darning, tape measure, silk winder, 2 spools of silk, emery wax and thimble, . . . \$13 00



7614

Sewing set, in leather case, containing 6 spools of silk, tape needle, two silk winders, piercer, needle case, cutting scissors, thimble and finger shield, . . . \$10 50

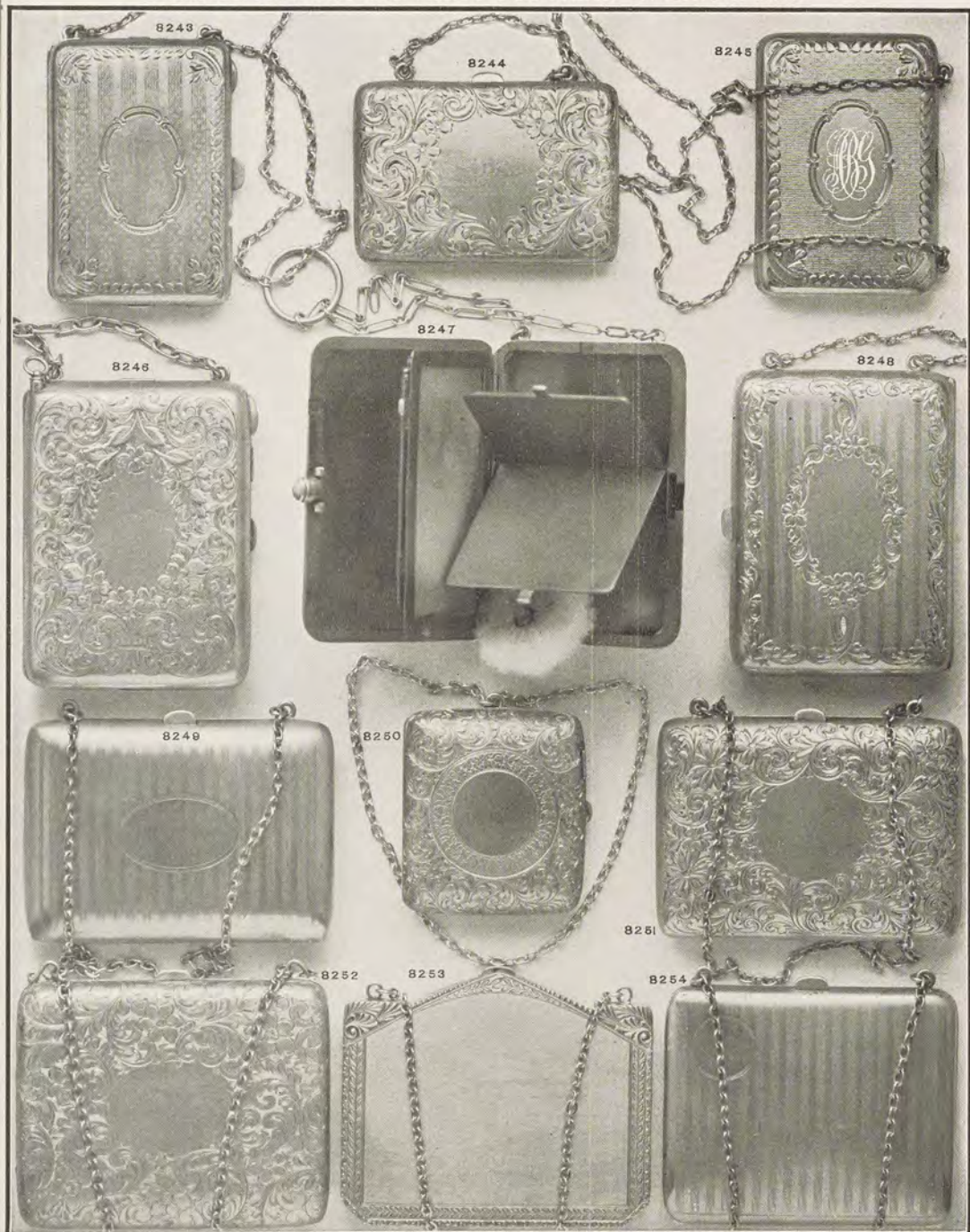

Sterling Silver Purses and Vanity Cases.

Illustrations are half scale; that is, one-half the length and width of articles.

8243	Vanity case, containing powder puff, coin compartment, and mirror, engine turned one side, \$18.00; engraved one side, \$17.00; plain	\$14 50	8248	Vanity case, leather lined, containing powder puff, mirror, tablet and pencil, engine turned one side, \$17.00; engraved one side, \$15.00; plain	\$12 50
8244	Vanity case, leather lined, containing powder puff, mirror, tablet and pencil, engine turned one side, \$10.00; engine turned, one side, \$11.50; plain	8 50	8249	Vanity case, leather lined, containing powder puff, mirror, tablet and pencil, engine turned one side, \$14.00; engraved one side, \$13.50; plain	10 50
8245	Purse, silk lined, engine turned one side, \$9.50; engraved one side, \$8.00; plain	6 75	8250	Vanity case, containing powder puff and mirror, engraved one side, \$12.00; engine turned one side, \$11.50; plain	9 50
8246	Vanity case, containing powder puff, coin compartment, mirror, tablet, pencil and place for cards, engraved both sides, \$28.00; engine turned both sides, \$31.00; plain	22 50	8251	Purse, silk lined, engraved one side, \$12.00; engine turned one side, \$13.50; plain	9 00
8247			8252	Purse, silk lined, engraved one side, \$13.00; engine turned one side, \$11.50; plain	10 50
8248			8253	Purse, gray finish, leather lined	8 50
8249			8254	Purse, leather lined, engine turned both sides, \$21.00; engraved both sides, \$18.00; plain	12 50
8250					
8251					
8252					
8253					
8254					

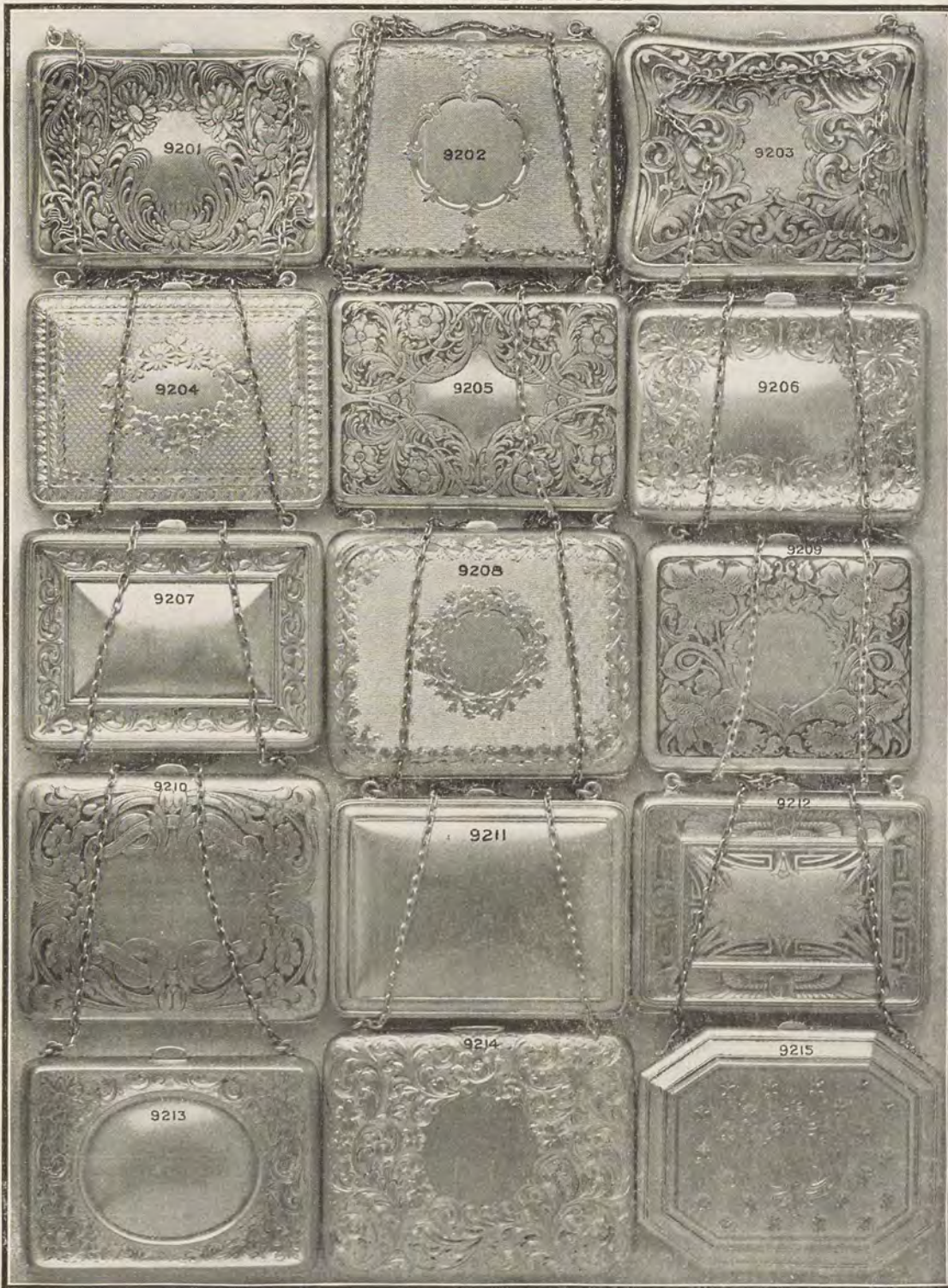

Sterling Silver Purses and Card Cases.

Illustrations are half scale; that is, one-half length and width of articles. Engraving greatly improves the appearance of these cases. We make no charge for monogram (one side). Prices quoted include silk linings; leather linings can be had at an additional cost of \$1.50.

9201 Purse, etched design, \$7.00; card case, \$6.50	9208 Purse, engine turned (illustrated), \$16.00; engraved, \$15.50; plain, \$11.00	9209 Purse, etched design, \$12.00
9202 Purse, engine turned (illustrated), \$15.50; engraved, \$14.00; plain, \$9.00	9210 Purse, etched design, \$10.50; card case, \$10.00	9210 Purse, etched design, \$10.50; card case, \$10.00
9203 Purse, etched design, \$11.00; engraved, \$10.00; plain, \$7.75	9211 Purse, plain (illustrated), \$7.75; engraved, \$7.75	9211 Purse, plain (illustrated), \$7.75; engraved, \$7.75
9204 Purse, engine turned (illustrated), \$11.00; engraved, \$10.00; plain, \$7.75	9212 Purse, etched design, \$8.50; card case, \$7.00	9212 Purse, etched design, \$8.50; card case, \$7.00
9205 Purse, etched design, \$7.00; card case, \$6.50	9213 Purse, engraved (illustrated), \$9.50; plain, \$7.00	9213 Purse, engraved (illustrated), \$9.50; plain, \$7.00
9206 Purse, engraved (illustrated), \$10.00; engine turned, \$10.50; plain, \$7.00	9214 Purse, engraved (illustrated), \$18.00; engine turned, \$19.00; plain, \$15.00	9214 Purse, engraved (illustrated), \$18.00; engine turned, \$19.00; plain, \$15.00
9207 Purse, engraved (illustrated), \$9.50; plain, \$7.75	9215 Purse, engraved (illustrated), \$13.50; plain, \$10.50	9215 Purse, engraved (illustrated), \$13.50; plain, \$10.50

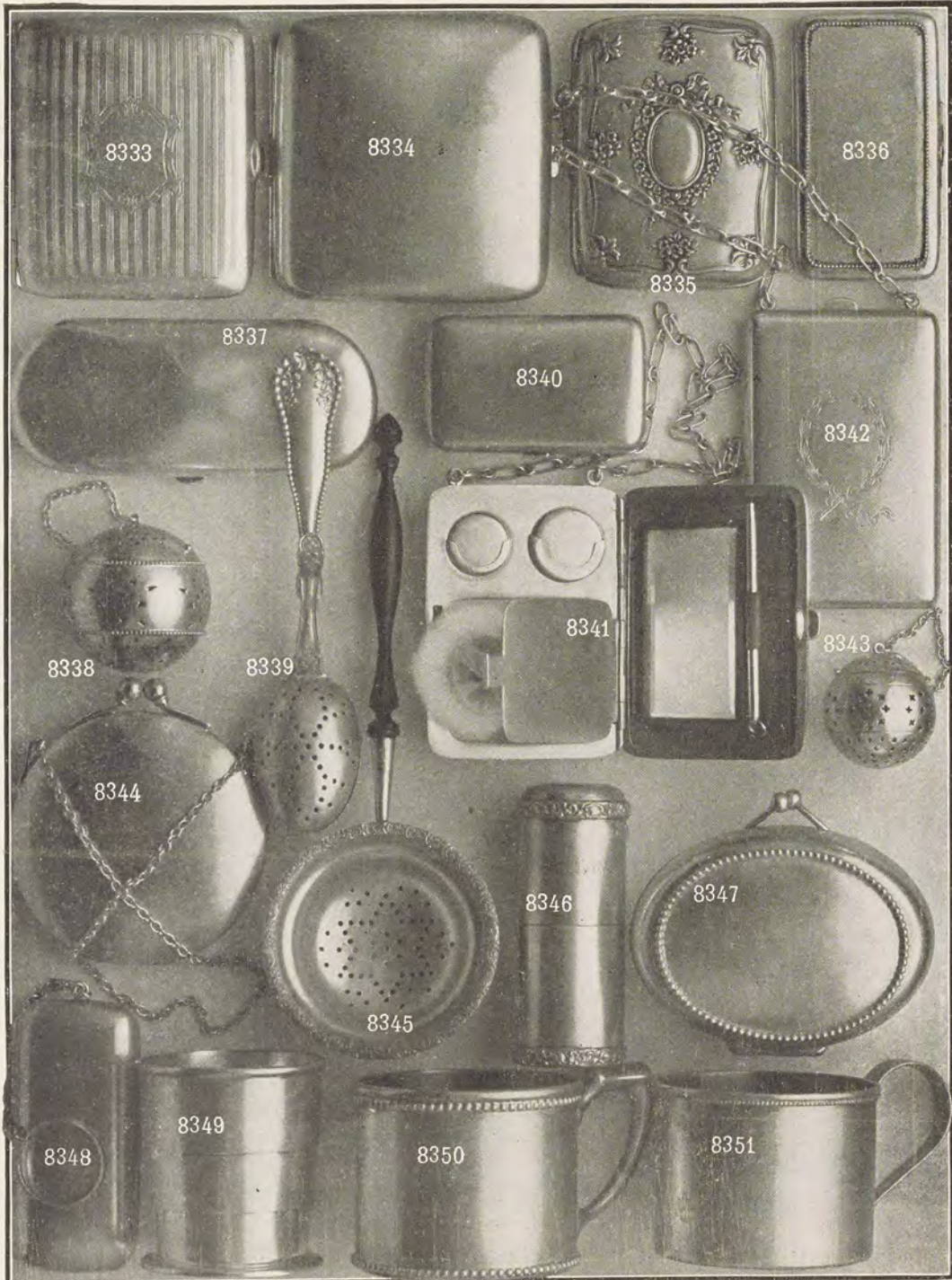

Silver Plated Cigarette Cases, Vanity Cases, Etc.

Every article on this page is nickel silver, heavily silver plated, guaranteed to wear satisfactorily. Illustrations are half scale, that is, one-half the length and width of articles.

8333	Cigarette case, double row, with imitation garnet clasp engine turned one side, \$5.00; plain.....	\$4 75	8341	Vanity case, containing coin holders for dimes and nickels, powder puff, mirror, pencil and place for cards; engraved wreath one side, \$9.25; plain.....	\$8 50	8345	Tea strainer, ebony handle, fancy edge, \$1.75; bead edge.....	\$1 75
8334	Cigarette case, double row, plain, \$4.00; engraved....	4 75	8342	Vanity case, containing coin holders for dimes and nickels, powder puff, mirror and place for cards, engraved wreath one side, \$8.00; plain.....	7 25	8346	Shaving stick box, fancy edge, \$1.25; bead edge.....	1 25
8335	Cigarette case, double row, one side fancy, gray finish, \$3.25; bead edge, \$3.25; thread edge, \$3.25; plain....	3 25	8343	Tea ball, pl., \$1.25; bead edge, \$1.50	1 50	8347	Soap box, bead edge, \$2.75; plain.....	2 50
8336	Plug tobacco box, bead edge, \$3.00; plain.....	2 75	8344	Vanity case, plain; containing coin holders for dimes and nickels, powder puff and mirror.....	5 50	8348	Coin holder, for nickels, dimes and quarters, plain, \$3.50; engraved wreath one side...	3 75
8337	Eye glass case, plain, \$3.50; spectacle case to match....	3 50				8349	Collapsing cup in leather case, plain (illustrated), \$2.00; larger size.....	2 50
8338	Tea ball, bead edge, \$1.75; pl., \$1.50	1 50				8350	Child's cup, bead edge, gilt lined.....	2 50
8339	Teaette spoons.....	1 50				8351	Child's cup, gilt lined, engraved wreath, \$2.00; plain....	1 50
8340	Snuff box, pl., \$3.00; bead edge	3 50						

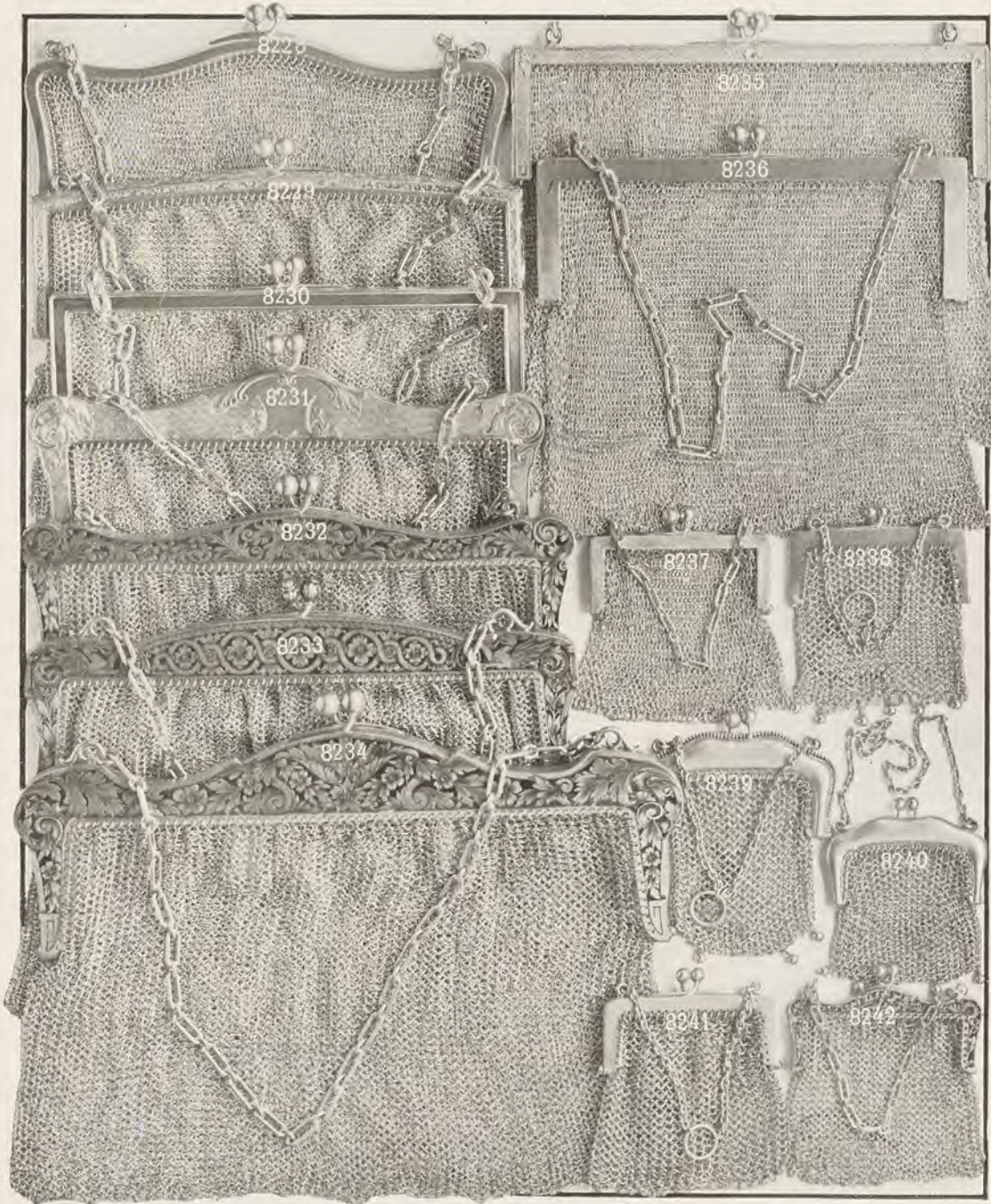

Sterling Silver Mesh Bags and Purses.

- 8228** Bag, fine accordion mesh, plain, 5½-inch frame. . . \$55 00
- 8229** Bag, gathered mesh, engraved both sides, 5½-inch frame (illustrated), \$57.50; plain frame . . . 48 00
- 8230** Bag, gathered mesh, plain, 5-inch frame, \$37.50; 5½-inch frame (illustrated), \$47.00; 6-inch frame, . . . 53 50
- 8231** Bag, gathered mesh, engine turned both sides, 3½-inch frame, \$27.50; 4½-inch frame, \$35.00; 5½-inch frame (illustrated), \$52.00; 6-inch frame . . . 63 00
- 8232** Bag, gathered mesh, pierced one side, gray finish, 5-inch frame, \$41.50; 6-inch frame (illustrated), with inside partition, \$68.00; without inside partition . . . 58 00
- 8233** Bag, gathered mesh, pierced both sides, gray finish, 6-inch frame. . . 73 50
- 8234** Bag, gathered mesh, pierced both sides, gray finish, 7-inch frame, with inside partition and purse. . . 93 50

- 8235** Bag, gathered mesh, engine turned both sides, 5½-inch frame (illustrated), \$67.00; plain . . . \$60 00
- 8236** Bag, fine accordion mesh, plain, 5-inch frame (illustrated), \$40.00; engraved, \$43.50; engine turned, \$41.50; 5½-inch frame, plain, \$47.50; engraved, \$51.50; engine turned, \$51.00; 6-inch frame, plain, \$58.50; engraved, \$58.00; engine turned . . . 59 00
- 8237** Purse, accordion mesh, engine turned both sides, 2-inch frame (illustrated), \$13.50; engraved, \$13.00; plain . . . 11 50
- 8238** Purse, plain, 2-inch frame (illustrated), \$8.75; 2½-inch, \$10.00; 2¾-inch . . . 11 50
- 8239** Purse, plain, bead edge, 2¾-inch frame. . . 9 50
- 8240** Purse, plain, 1½-inch frame . . . 6 00
- 8241** Purse, plain, 2-inch frame (illustrated), \$10.00; engraved . . . 11 50
- 8242** Purse, pierced one side, gray finish, 2-inch frame. . . 14 00

Illustrations are half scale, that is one-half the length and width of articles. The links are all soldered. These bags are of the finest quality.

We exercise great care to fill mail orders correctly and promptly. To accomplish this we employ intelligent men and women of experience, who work with a personal interest and endeavor to please every customer. Despite our efforts, mistakes sometimes occur, delays are sometimes unavoidable. Should you have occasion to complain of any error or delay, please write to us at once. We would suggest that you specify, in your letter, the date and amount of the order to which you refer, also be careful to sign your letter of complaint with the same name and address as that which accompanied the order. If you care to address such letters to Mr. Philip Kind, he will be glad to investigate and adjust the irregularity, and advise you personally. This will probably enable us to correct our fault and prevent its repetition.

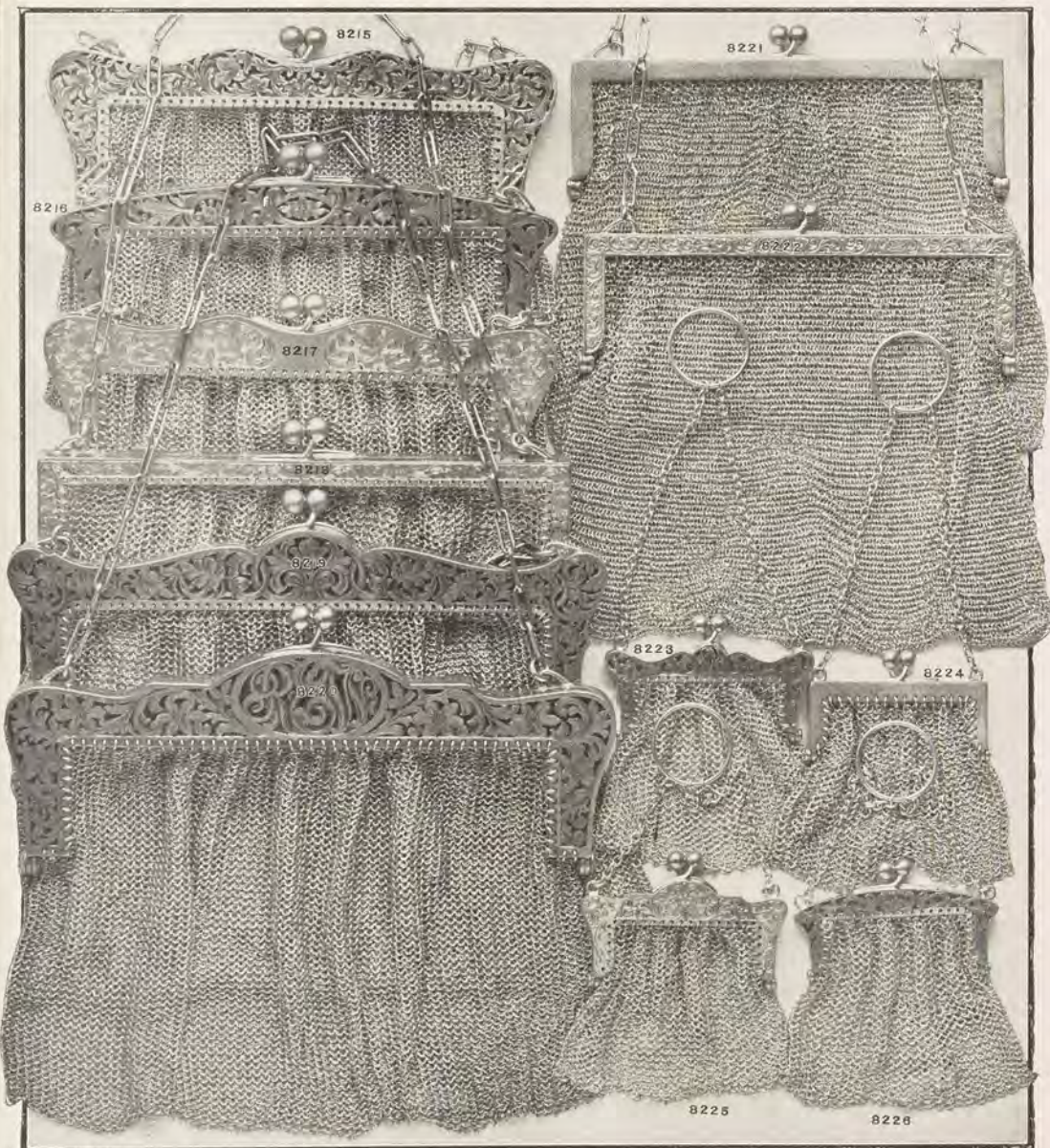

Sterling Silver Mesh Bags and Purses.

Illustrations are half scale, that is, one-half the length and width of article. All the links in mesh are soldered.

- | | |
|---|---|
| <p>8215 Bag, gathered mesh, pierced top, gray finish 3-inch frame, \$17.00; 4-inch frame, \$20.50; 5-inch frame (illustrated), \$33.50; 6-inch frame, \$41.50</p> <p>8216 Bag, gathered mesh, pierced top, gray finish, 3-inch frame, \$19.00; 4-inch frame, \$24.50; 5-inch frame (illustrated), \$35.00; 6-inch frame, 44.00</p> <p>8217 Bag, gathered mesh, engraved one side, bright finish, 3-inch frame, \$13.50; 4-inch frame, \$20.00; 5-inch frame (illustrated), \$28.00; 6-inch frame, 38.00</p> <p>8218 Bag, gathered mesh, engraved one side, bright finish, 5½-inch frame, 25.00</p> <p>8219 Bag, gathered mesh, pierced top, gray finish, 3-inch frame, \$17.00; 4-inch frame, \$20.50; 5-inch frame, \$32.00; 6-inch frame (illustrated), 41.50</p> <p>8220 Bag, gathered mesh, pierced top, gray finish, any monogram, 3½-inch frame, \$19.00; 4½-inch frame \$24.50; 5½-in. frame, \$33.50; 6½-inch frame (illus-</p> | <p>trated) \$43.00</p> <p>8221 Bag, accordion mesh, plain top, 2½-inch frame, \$18.00; 3¼-inch frame, \$23.00; 4¼-inch frame (illustrated), \$33.50; 5¼-inch frame, 41.00</p> <p>8222 Bag, accordion mesh, engraved both sides, bright finish, 2¾-inch frame, \$20.50; 3¼-inch frame, \$26.00; 4¼-inch frame (illustrated), \$38.00; 5¼-inch frame, 44.00</p> <p>8223 Purse, pierced top, gray finish, 2¼-inch frame (illustrated), \$7.50; engraved top, \$7.25; plain top, 6.50</p> <p>8224 Purse, plain top, 2-inch frame (illustrated), \$6.00; engraved top, \$6.75; without chain, plain top, \$5.25; engraved top, 6.00</p> <p>8225 Purse, engraved top, 2¼-inch frame (illustrated), \$7.25; pierced top, \$7.50; plain top, 6.50</p> <p>8226 Purse, pierced top, gray finish, 2¼-inch frame (illustrated), \$7.50; engraved top, \$7.25; plain top, ... 6.50</p> |
|---|---|

Sold gold mesh bags illustrated on page P132, and gun metal bags on page P178.

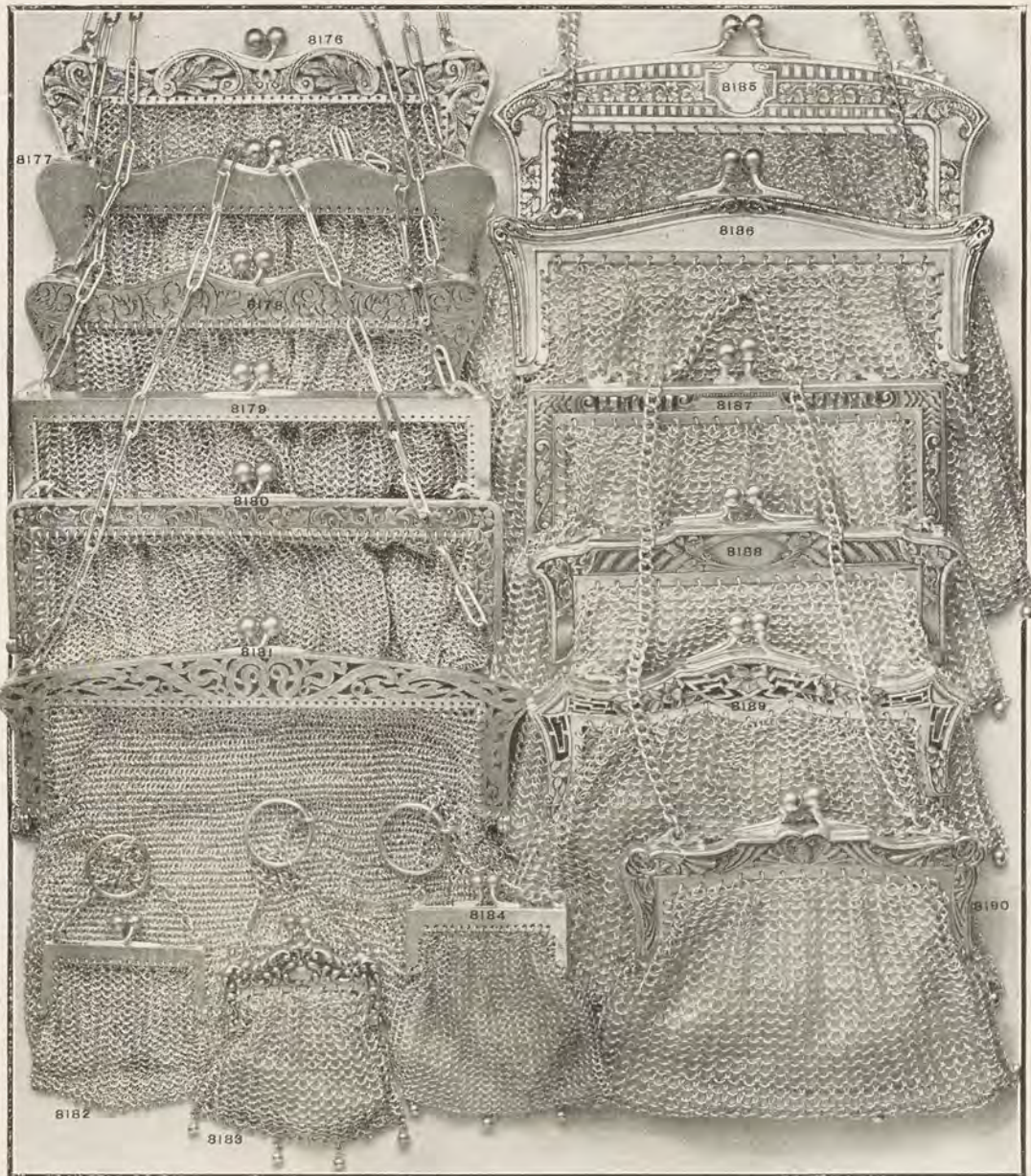

Silver Plated Mesh Bags and Purses.

Illustrations are half scale; that is, one-half the length and width of articles.

- | | |
|---|---|
| 8176 Bag, soldered links, gathered mesh, pierced top, gray finish, 3 1/2-inch frame, \$6.75; 4 1/2-inch frame, \$9.50; 5 1/2-inch frame (illustrated), \$12.50 | 8182 Purse, soldered links, gathered mesh, engraved top, gray finish, 2-inch frame (illustrated), \$3.00; plain top, \$2.75 |
| 8177 Bag, soldered links, gathered mesh, plain top, 3 1/2-inch frame, \$6.00; 4 1/2-inch frame, \$8.25; 5 1/2-inch frame (illustrated), \$11.50; 6 1/4-inch frame, 14.50 | 8183 Purse, gray finish top, leather lined, 2-inch frame, 1.25 |
| 8178 Bag, soldered links, gathered mesh, engraved top, gray finish, 3 1/2-inch frame, \$6.50; 4 1/2-inch frame, \$8.75; 5 1/2-inch frame (illustrated), \$12.00; 6 1/4-inch frame, 15.00 | 8184 Purse, plain top, silk lined, 2-inch frame, 1.50 |
| 8179 Bag, soldered links, gathered mesh, plain top, 2 3/4-inch frame, \$6.00; 3 1/4-inch frame, \$8.25; 5-inch frame, \$11.50; 6 1/4-inch frame (illustrated), 14.50 | 8185 Bag, gathered mesh, gray finish top, leather lined, 5-inch frame, \$3.00; 6-inch frame (illustrated), 4.50 |
| 8180 Bag, soldered links, gathered mesh, pierced top, 3-inch frame, \$9.75; 4-inch frame, \$9.50; 5-inch frame, \$12.50; 6-inch frame (illustrated), 16.00 | 8186 Bag, gathered mesh, gray finish top, leather lined, 6-inch frame (illustrated), \$4.50; 7-inch frame, 6.00 |
| 8181 Bag, soldered links, accordion mesh, pierced top, gray finish, 4 1/2-inch frame, \$13.00; 5 1/2-inch frame, \$16.00; 6 1/2-inch frame (illustrated), 21.00 | 8187 Bag, gathered mesh, pierced top, gray finish, leather lined, 4-inch frame, \$2.00; 5-inch frame (illustrated), \$2.75; 6-inch frame, \$3.50; 7-inch frame, 5.25 |
| | 8188 Bag, gathered mesh, gray finish top, leather lined, 4-inch frame, \$2.25; 5-inch frame (illustrated), \$3.00; 6-inch frame, 4.50 |
| | 8189 Bag, gathered mesh, pierced top, gray finish, leather lined, 5-inch frame (illustrated), \$3.75; 6-inch frame, 5.25 |
| | 8190 Bag, gathered mesh, gray finish top, leather lined, 4-inch frame (illustrated), \$2.25; 5-inch frame, \$3.00; 6-inch frame, 4.50 |

The bags shown on this page are heavily silver plated. Those with soldered links are of a very fine grade and are guaranteed to give excellent satisfaction. These bags are made and finished just like the finest sterling silver. The less expensive bags and purses are well made and nicely finished, and are guaranteed to wear satisfactorily. Any article purchased of us which is not exactly as represented, the best value obtainable and perfectly satisfactory to the customer, may be returned. We will either exchange it for other goods or refund the purchase price in full, as requested.

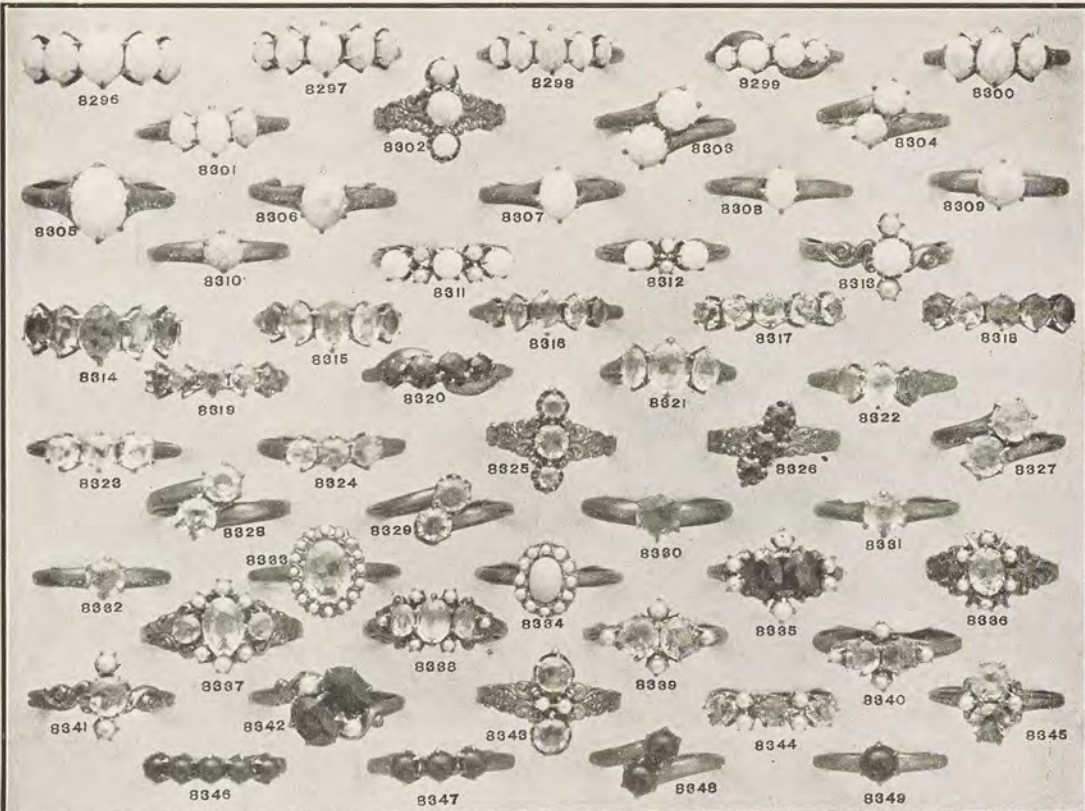

Ladies' 10kt Solid Gold Rings.

8296 Five opals.....	\$15 00	8315 Five doublets.....	\$4 75	8333 Doublet cen. and pearls....	\$6 75
8297 Five opals.....	10 00	8316 Five doublets.....	4 00	8334 Doublet cen. and pearls....	4 75
8298 Five opals.....	6 75	8317 Five doublets.....	4 50	8335 Two doublets and 6 pearls....	7 75
8299 Four opals.....	7 50	8318 Five doublets.....	3 75	8336 Doublet cen. and 6 pearls....	4 50
8300 Three opals.....	8 00	8319 Four doublets.....	2 75	8337 Three doublets and 6 pearls....	6 75
8301 Three opals.....	6 00	8320 Four doublets.....	3 75	8338 Three doublets and 6 pearls....	6 00
8302 Fancy, three opals.....	4 75	8321 Three doublets.....	4 00	8339 Two doublets and 4 pearls....	6 00
8303 Two opals.....	7 00	8322 Three doublets.....	3 75	8340 Two doublets and 4 pearls....	5 00
8304 Two opals.....	4 75	8323 Three doublets.....	4 00	8341 Doublet and 2 pearls.....	4 75
8305 Opal.....	11 00	8324 Three doublets.....	2 50	8342 Two doublets and 2 pearls....	4 75
8306 Opal.....	6 00	8325 Fancy, three doublets.....	2 50	8343 Fancy, 2 doub. and 2 pearls....	2 75
8307 Opal.....	4 50	8326 Fancy, three doublets.....	2 00	8344 Three doublets and 4 pearls....	4 00
8308 Opal.....	3 75	8327 Two doublets.....	3 50	8345 Two doublets and 2 pearls....	4 00
8309 Opal.....	5 00	8328 Two doublets.....	2 50	8346 Five-stone "Birthstone" ring..	2 75
8310 Opal.....	3 00	8329 Two doublets.....	2 00	8347 Three-stone "Birthstone" ring..	2 50
8311 Three opals and 4 pearls....	7 00	8330 Doublet.....	2 00	8348 Two-stone "Birthstone" ring..	2 00
8312 Two opals and 2 pearls....	5 00	8331 Doublet.....	2 50	8349 One-stone "Birthstone" ring..	1 50
8313 One opal and 2 pearls....	6 00	8332 Doublet.....	1 50		
8314 Five doublets.....	6 00				

Illustrations are actual size. Doublets can be had in ruby, emerald, sapphire, topaz or amethyst or turquoise enamel. A doublet is a fine imitation stone and is guaranteed to give satisfaction in color and durability. The opals are genuine.

"Birthstone" rings can be had for any month except April (diamond). We will alter size of any ring bought of us without extra charge.

Sterling Silver Desk Set, Gray Finished.

This pattern is embossed and very desirable.



9551 Complete set, consisting of 12 pieces.....	\$55 00	Calendar.....	\$6 50	Ink well.....	\$4 50
Prices separately are as follows:		Clip.....	5 50	Pen rack.....	5 00
Desk pad, 18½ x 16 inches.....	12 00	Mucilage.....	2 75	Paper cutter.....	1 50
Blotter.....	4 25	Pen dtp.....	4 25	Seal.....	5 00
		Stamp box.....	5 75	Ink eraser.....	1 50

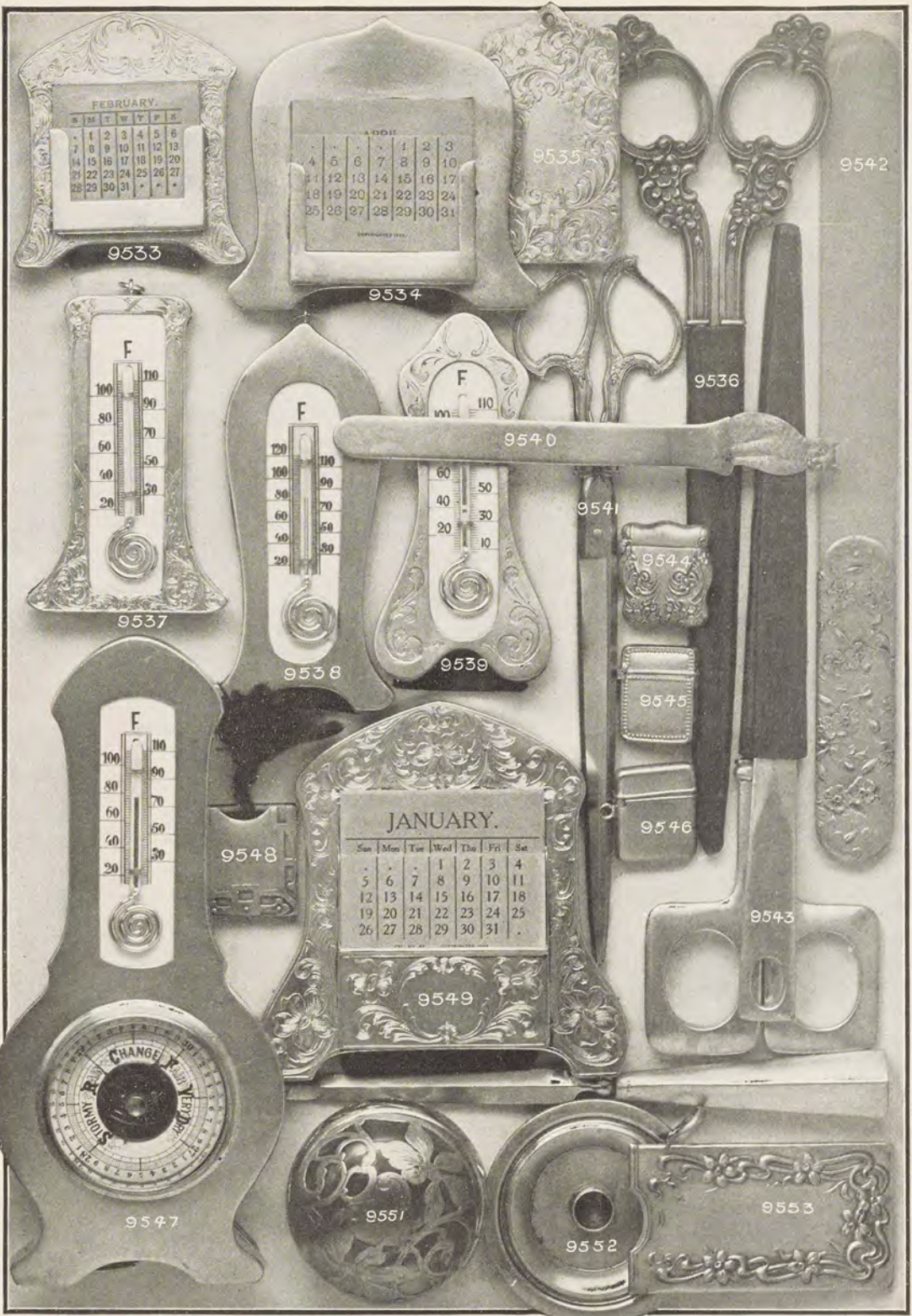

Sterling Silver Articles for the Desk.

9533 Calendar, hand-engraved... \$4 50	9540 Paper cutter, silver blade... \$2 00		
Plain..... 3 75	9541 Desk shears, gray finish... 2 75		
9534 Calendar, plain..... 4 50	9542 Paper cutter..... 2 00	9548 Hand-engraved..... \$16 00	
Hand-engraved..... 5 75	9543 Desk shears, plain..... 4 00	9549 Calendar, hand-engraved... 8 75	
9535 Memorandum tablet, hand-engraved, \$3.75; plain..... 2 00	Hand-engraved..... 5 00	Plain..... 6 50	
9536 Desk shears, gray finish, in leather case..... 4 75	Paper cutter, plain..... 4 00	9550 Paper cutter, steel blade, silver handle, plain..... 1 50	
9537 Thermometer, hand-eng..... 3 50	Hand-engraved..... 5 00	Hand-engraved..... 2 25	
Plain..... 2 75	Set in leather sheath, plain... 8 75	9551 Ink well, silver deposit on glass, large size..... 5 25	
9538 Thermometer, plain..... 3 00	Engraved..... 10 50	Medium, \$3.50; small..... 1 25	
Hand-engraved..... 4 50	Stamp box, gray finish..... 1 25	9553 Card case, gray finish..... 1 75	
9539 Thermometer, hand-eng..... 2 25	Stamp box, polished..... 1 00		
Plain..... 1 75	9547 Thermometer and barometer combined, plain..... 13 00		

Illustrations are half scale, that is, one-half the length and width of articles.

Gifts suitable for men and women.

WE GUARANTEE
SAFE DELIVERY

Safety Razor Sets.

Illustrations are greatly
reduced in size.

Gillette

8015 Gillette razor set, consisting of silver-plated razor and 12 blades, in leather case. . . . \$5 00
12 extra blades in case, \$1 00; 6 extra blades, 50c.

8016 Gillette razor set, consisting of razor and 12 blades, badger hair shaving brush and shaving soap, each in box, all in leather case. . . . \$6 50

8017 Gillette razor set, consisting of silver-plated razor and 12 blades, badger hair shaving brush and shaving soap, each in silver-plated holder, all in morocco case. . . \$6 00

8018 Gillette vest-pocket razor set, consisting of silver-plated razor and 12 blades, in compact leather case for pocket. . . . \$5 00
In silver-plated case, 5 00
In gold-plated case, 6 00

Auto Strop

8019 Auto-strop razor set, consisting of silver-plated razor, shaving brush and soap, each in silver-plated case, 12 blades and strop, all in leather case. . . . \$7 50
Extra blades. . . . 50

8020 Auto-strop razor set, consisting of silver-plated razor, 12 blades and strop, in leather case. . . . \$5 00

8021 Auto-strop razor set, consisting of razor, 12 blades, strop, shaving brush and shaving soap, in leather case. . . . \$6 50

The excellence of these articles is well known. To the guarantee of the makers, we add our own, and will adjust any complaint which you may have occasion to make. We do not re-sharpen nor exchange used blades.



8015 KNOWN THE WORLD OVER \$5 00

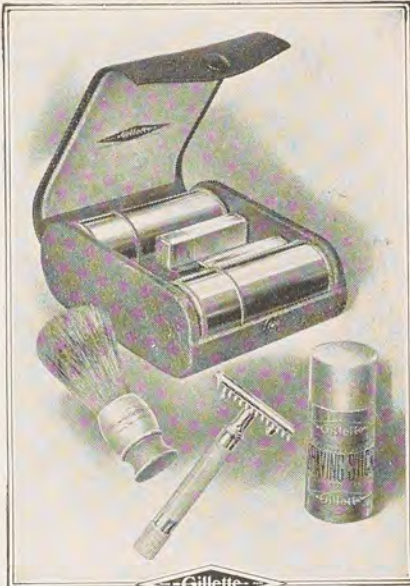

8016 KNOWN THE WORLD OVER \$6 50



8017 KNOWN THE WORLD OVER \$6 00

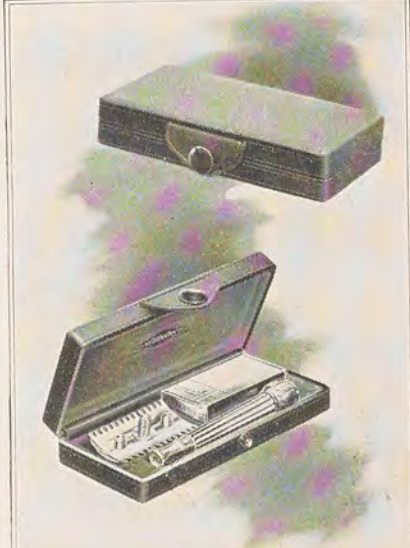

8018 KNOWN THE WORLD OVER \$5 00



8019—\$7 50



8020—\$5 00



8021—\$6 50

Fine Steel Scissors.

Illustrations actual size. Steel is of fine quality and fully guaranteed. New pair of scissors will be given for any that fails to prove entirely satisfactory.

P220

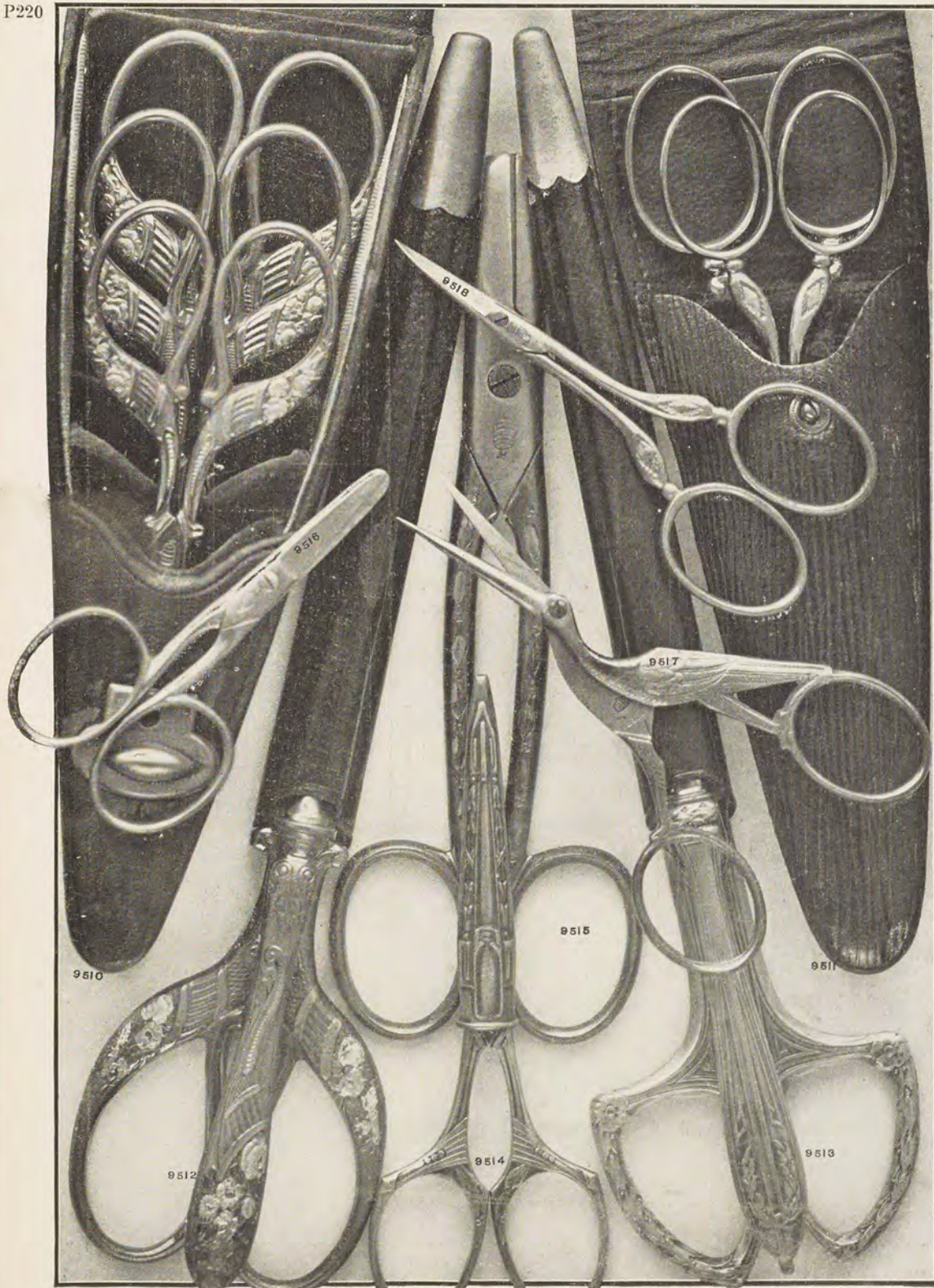

- | | | |
|---|--|--|
| <p>9510 Three pairs of scissors, gilded handles, with colored flowers, in fine leather case, complete set..... \$2 75
 Scissors only, 3½ inches.... 60
 4½ ins., 65c; 5½ ins..... 75</p> <p>9511 Two pairs of scissors, gilded handles in leather case, complete set..... 1 25</p> <p>9512 Library set, scissors and</p> | <p>paper cutter, gilded handles, with colored flowers, in fine leather case, complete set..... \$1 25
 Size larger..... 1 75</p> <p>9513 Library set, scissors and paper cutter, gilded or silvered handles, in fine leather case, complete set..... 1 50
 Size larger..... 2 25</p> <p>9514 Embroidery scissors, silvered</p> | <p>handles and silvered sheath, complete..... \$1 00</p> <p>9515 Grape scissors, fancy gilded handles, complete..... 1 00</p> <p>9516 Small pocket scissors, nickled, Stork embroidery or cutting scissors, gilded handles... 50
 Size larger..... 75</p> <p>9518 Manicure scissors, gilded handles..... 1 00</p> |
|---|--|--|



Sterling Silver Eye-Glass Cases, Card Cases, Etc., for Men.

Illustrations are half scale, that is, one-half the length and width of articles.

9216	Card case, engine turned (illus.), \$7.00; engraved, \$7.00; plain	\$4 50	9224	Eye-glass case, plain (illus.), \$7.00; engraved, \$9.00; engine turned	9 50	9229	Cigar case, engine turned (illus.), \$16.50; engraved, \$16.50; plain	\$11 50
9217	Card case, gray finish (illus.); \$5.50; Walls of Troy border	5 50	9225	Eye-glass case, engraved (illus.), \$10.00; engine tur., \$10.00; plain	7 50	9230	Memorandum book, eng. (illus.), \$12.50; engine turned, \$12.00; plain	10 00
9218	Card case, engraved (illus.), \$7.00; engine turned, \$7.00; plain	4 50	9226	Eye-glass case, etched (illus.), \$9.50; engraved or engine turned, \$9.50; plain	6 75	9231	Cigar case, silver cover eng. (illus.), \$16.00; plain	11 00
9219	Eye-glass case, engraved (illus.), \$8.75; engine turned, \$8.75; plain	6 00	9227	Spectacle case, plain (illus.), \$8.75; engraved or engine turned	12 00	9232	Eye-glass case, engine turned (illus.), \$9.50; engraved, \$9.50; plain	6 75
9220	Card case, etched design (illus.), \$5.00; plain	3 75	9228	Eye-glass case, engine turned (illus.), \$12.50; engraved, \$12.00; plain	9 00	9233	Cigarette paper case, eng. (illus.), \$5.75; plain	3 00
9221	Eye glass case, etched	7 00				9234	Cigar case, gray finish	13 50
9222	Eye-glass case, polished	6 00				9235	Tooth brush cover, plain (illus.), \$1.50; bead edge	2 00
9223	Card case, engraved (illus.)							



Sterling Silver Pocket Knives
 Illustrations are actual size. Knives marked * have Wostenholm steel blades.

2509	Gray finish, 4 blades.	\$2 75
2510*	Gray finish, 4 blades, \$4.50; 2 blades.	3 75
2511*	Gray finish, 4 blades, \$4.50; 2 blades.	3 75
2512*	Gray finish, 4 blades, \$4.50; 2 blades.	3 75
2513*	Gray finish, 4 blades, \$3.75; 2 blades.	3 00
2514*	Polished, 4 blades, \$4.25; 2 blades.	3 50
2515*	Engraved (illustrated), 4 blades, \$5.00; plain.	4 50
2516	Gray finish, 4 blades, \$2.25; 2 blades.	2 00
2517	Polished (illustrated), 4 blades, \$2.25; engraved.	3 75
2518	Gray finish, 4 blades.	3 75
2519	Polished, 4 blades.	1 50
2520*	4 blades, engraved, \$5.00; engine turned, \$5.00; plain.	4 25
2521*	4 blades, engine turned, \$4.75; engraved, \$4.75; plain.	3 75
2522*	2 blades, plain, \$3.00; engine turned or engraved.	4 50
2523*	4 blades, engine turned, \$5.50; engraved, \$5.50; plain.	4 50
2524*	4 blades, engraved, \$5.00; engine turned, \$5.00; plain.	4 25
2525*	4 blades, plain, \$4.25; engine turned or engraved.	5 00
2526*	3 blades, plain, \$6.00; engine turned or engraved.	7 50
2527*	3 blades, engine turned, \$7.00; engraved, \$7.00; plain.	5 75
2528*	3 blades, plain, \$5.00; engine turned or engraved.	6 50
2529	Gray finish, 4 blades.	75
2530	Polished, 4 blades.	1 50
2531*	Polished, 4 blades.	1 50
2532*	3 blades, plain, \$4.75; engine turned or engraved.	6 00
2533*	3 blades, engine turned, \$6.50; engraved, \$6.50; plain.	5 00
2534*	3 blades, engraved, \$6.75; engine turned, \$6.75; plain.	5 50
2535	3 blades, plain, \$4.25; engraved or engine turned.	5 00
2536	3 blades, engraved, \$5.50; engine turned, \$5.50; plain.	4 50



Sterling Silver Match Boxes.

Illustrations are half scale, that is, one-half the length and width of articles.

8256 Gray finish \$1 00	8266 Gray finish 4 50	8272 Engine turned both sides, \$6.00; eng. both sides, \$6.75; plain 3 75
8257 Plain polished, \$1.25; engine turned one side 3 00	8267 Eng. both sides, \$9.00; engine turned both sides, \$9.00; plain 5 00	8273 Eng. one side, \$4.25; plain 3 00
8258 Gray finish 1 75	8268 Engine turned and engraved both sides, \$6.75; engraved both sides, \$6.75; striped engine turned, \$6.00; plain \$3 75	8274 Engine turned both sides, \$6.50; eng. both sides, \$7.75; pin. \$4 25
8259 Gray finish 1 50	8269 Plain polished 4 75	8275 Gray finish 4 75
8260 Gray finish 2 25	8270 Engine turned both sides, \$6.00; eng. both sides, \$6.75; plain 3 75	8276 Engine turned both sides, \$6.75; eng. both sides, \$8.00; plain 4 50
8261 Engine turned one side, \$3.75; engraved one side, \$3.00; plain 2 25	8271 Plain polished, \$4.50; engine turned both sides, \$6.75; engraved both sides 8 00	8277 Plain or gray finish 4 50
8262 Gray finish 2 00		8278 Engine turned both sides, \$4.50; eng. both sides, \$4.75; pin. 3 00
8263 Gray finish 2 50		8279 Engine turned and eng. \$8.00; striped engine turned, \$6.75; plain 4 50
8265 Gray finish 4 50		

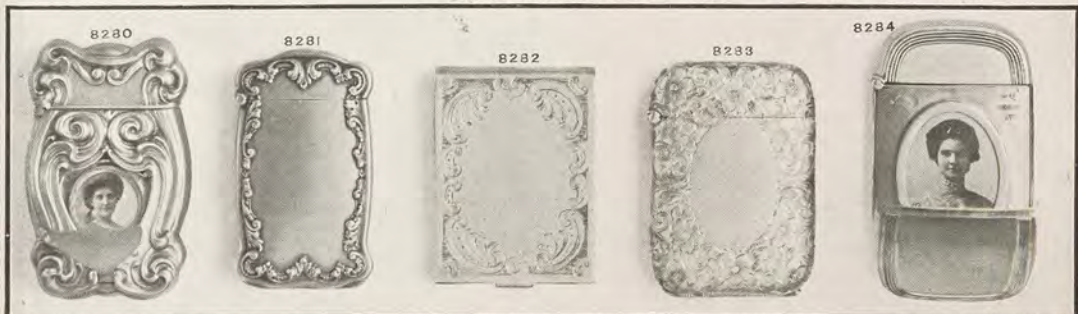

8280 Concealed photo, gray finish, \$3 50	8283 Concealed photo, engraved both sides, \$11.00; engine turned both sides, \$13.00 plain \$6 75	Concealed photo match boxes have a place for photograph, which is covered either by a plate (No. 8280) or the entire side (No. 8284). When closed they look like an ordinary match box (Nos. 8281 to 8283).
8281 Concealed photo, gray finish, 5 50	8284 Concealed photo, plain thread edge 6 75	
8282 For safety paper matches, engraved border one side, \$3.00; engraved one side, \$4.75; engine turned one side, \$4.25; plain \$2 25		

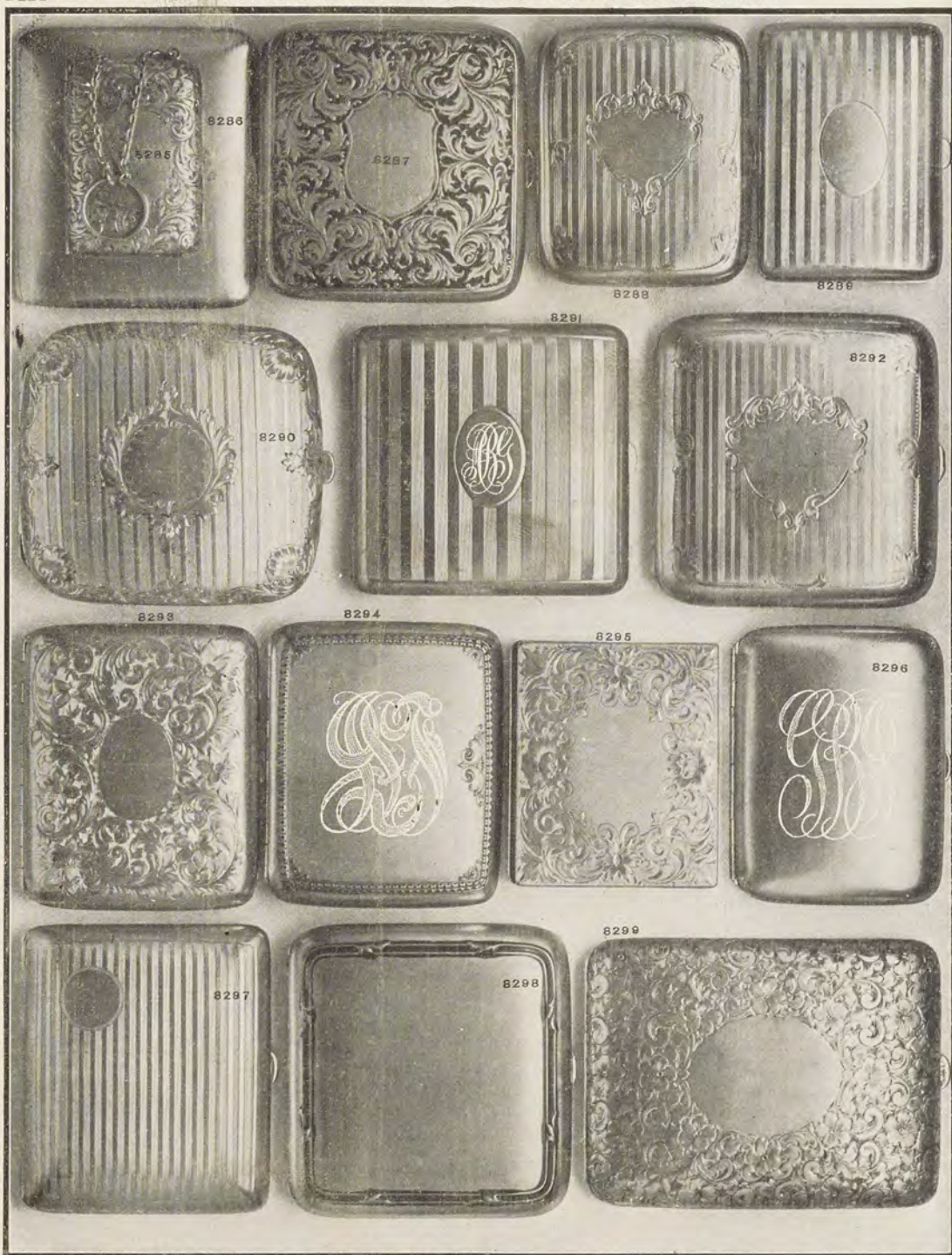

Sterling Silver Cigarette Cases.

Illustrations are half scale, that is, one-half the length and width of articles.

<p>8285 Ladies' cigarette case, double row, engraved one side, \$7.75; engine turned one side, \$7.75; plain..... \$6 00</p> <p>8286 Plain polished, thin model, invisible catch, single row, \$14.00; engraved both sides, \$21.00; engine turned both sides..... 21 00</p> <p>8287 Etched one side, double row, 6 00</p> <p>8288 Double row, engine turned one side, \$6.50; plain..... 5 25</p> <p>8289 Double row, engine turned one side, \$8.00; engine turned both sides, \$13.50; engraved one side, \$8.75; engraved both sides..... 11 00</p> <p>Plain..... 6 75</p> <p>8290 Double row, engine turned</p>	<p>and engraved both sides, \$21.50; striped engine turned both sides, \$21.50; engraved both sides..... \$21 50</p> <p>Plain..... 12 00</p> <p>8291 Double row, engine turned one side..... 12 00</p> <p>Engraved one side..... 12 00</p> <p>Plain..... 10 00</p> <p>8292 Double row, engine turned one side..... 8 00</p> <p>Plain..... 6 50</p> <p>8293 Double row, engraved one side, \$10.00; engine turned one side, \$10.00; plain..... 8 75</p> <p>8294 Double row, gray finish, fancy border, \$9.00; engine turned one side..... 11 00</p> <p>8295 To hold box of cigarettes,</p>	<p>engraved one side, \$10.50; engine turned one side, \$12.00; plain..... \$8 75</p> <p>8296 Plain, double row..... 8 00</p> <p>8297 Double row, engine turned both sides..... 16 50</p> <p>Engine turned and engraved both sides, \$19.00; engraved both sides, \$19.00; plain..... 11 00</p> <p>8298 Fancy border, one side, gray finish, double row..... 6 50</p> <p>8299 Engraved both sides, double row, \$24.00; single row, \$23.50; engine turned both sides, double row, \$24.00; single row, \$23.50; plain, double row, \$13.50; single row..... 13 00</p>
--	--	--

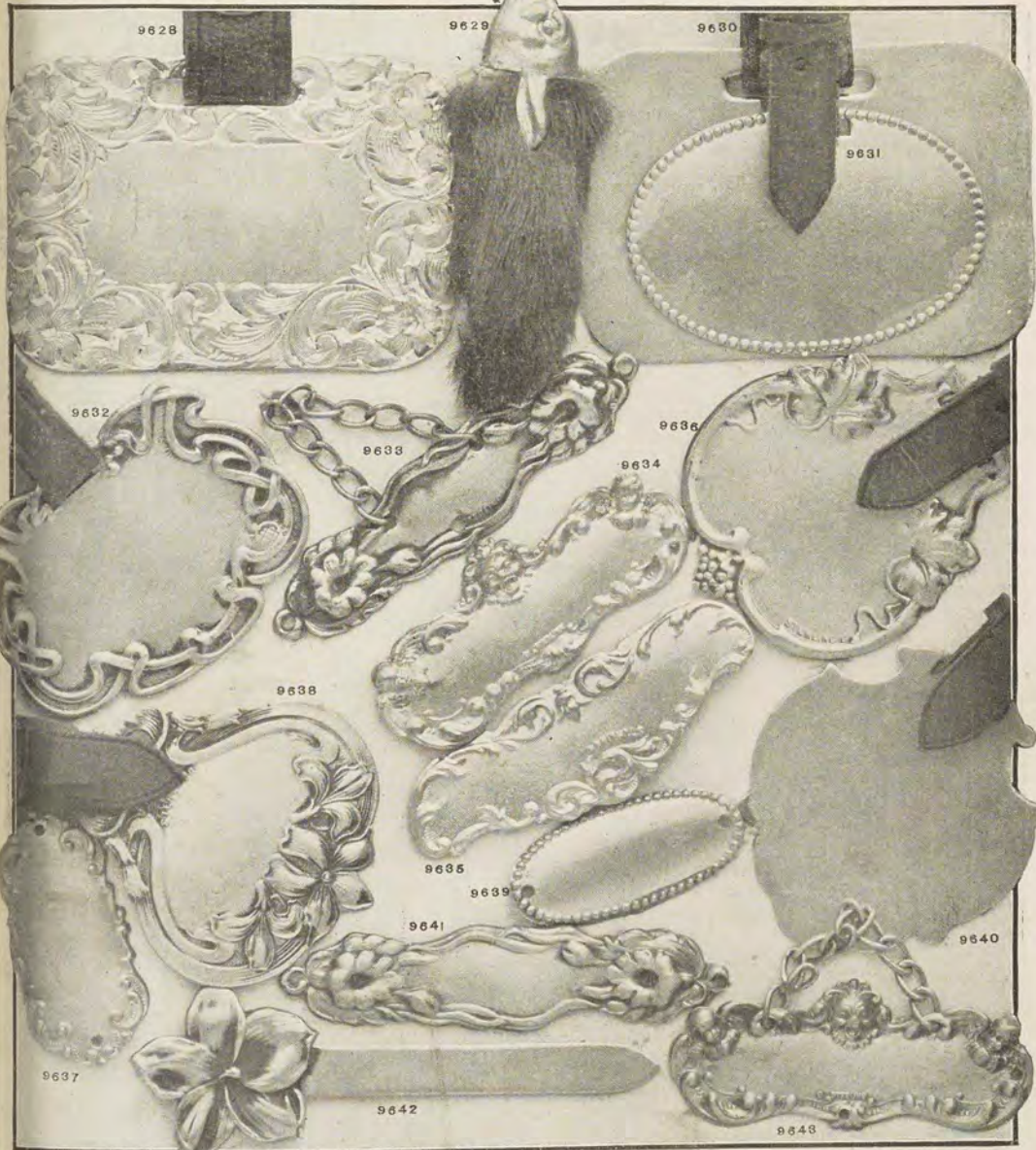

Illustrations are actual size.

- | | | |
|---|---------------------------------|---------------------------------|
| 9628 Bag tag, hand-eng, one side. \$3 50 | 9632 Bag tag. \$1 50 | 9638 Bag tag. \$1 00 |
| 9629 Rabbit's foot, garnet eyes. 50 | 9633 Coat hanger. 1 00 | 9639 Umbrella plate. 50 |
| Without eyes. 25 | 9634 Hat marker. 75 | 9640 Bag tag. 1 50 |
| 9630 Bag tag, plain. \$2.25; half eng., \$3.50; eng. both sides. 4 50 | 9635 Bag tag. 35 | 9641 Hat marker. 75 |
| 9631 Bag tag. 75 | 9636 Bag tag. 1 25 | 9642 Bookmarker. 50 |
| | 9637 Umbrella plate. 50 | 9643 Coat hanger. 1 00 |

Three initials or monogram of 3 letters, or a name of not over 8 letters, engraved on the above without charge. Additional engraving, script letters, 3c. each.

Thermos Bottles.

A patent bottle in which liquids can be kept hot for 24 hours or cold for 72 hours.

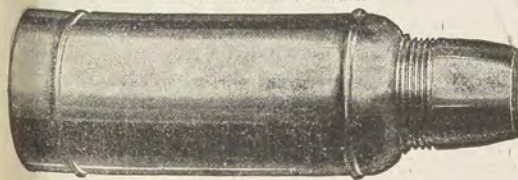

609



609

- | |
|---|
| 609 Nickel-plated trimmings and cup, leather-covered, quart. \$7.00; pint. \$4 75 |
| Nickel-plated, quart, \$5.75; pint. 3 75 |

After many experiments, we are prepared to offer our customers a silver polish which is really satisfactory. It is fully guaranteed in every respect, and easy to use.



610

Price, per box \$0 50



Sterling Silver Key Rings, Key Chains, Tags and Cigar Cutters.

Illustrations are actual size.

9533	Key ring	\$1 50	9547	Key ring	\$1 25	9561	Cigar cutter, engine turned or etched, \$4.50; engraved, \$4.50; plain	\$3 00
9534	Key ring	1 50	9548	Key ring	1 25	9562	Cigar cutter, gray finish	2 00
9535	Key ring	1 50	9549	Key ring	1 25	9563	Cigar cutter, eng., \$2.75; plain	2 00
9536	Key ring	1 50	9550	Key ring	1 00	9564	Cigar cutter, gray finish	2 00
9537	Key ring	85	9551	Key ring	1 25	9565	Cigar cutter, gray finish	2 00
9538	Key ring	1 25	9552	Key ring	1 25	9566	Key chain	3 00
9539	Key ring and tag (see below)	1 00	9553	Key ring tag	50	9567	Key chain	1 75
9540	Key ring	1 00	9554	Cigar cutter, polished	2 00	9568	Key chain	2 50
9541	Key ring	1 50	9555	Cigar cutter, gray finish	2 00	9569	Key chain	2 50
9542	Key ring	1 50	9556	Key ring tag	50	9570	Key ring tag	75
9543	Key ring	1 25	9557	Cigar cutter, gray finish	2 00	9571	Key ring and key chain	2 00
9544	Cigar cutter	2 25	9558	Cigar cutter, gray finish	2 00		Shaving cups on page P229.		
9545	Key ring	75	9559	Cigar cutter, gray finish	2 00		Try it.		
9546	Key ring	60	9560	Cigar cutter, pl. \$2.00; eng.	3 50				

9539 is a very useful key ring, light and not bulky. Something new. Try it. We pack all goods neatly and attractively, so that they are appropriate for gift-giving, as received from us. We remove all price marks, and carefully polish every article before it is packed for shipment. Our thirty-nine years of study and experience in this business are at your service.



9335 Flask, silver deposit, patent top and cup, capacity $\frac{3}{4}$ pint, \$18.00; $\frac{1}{2}$ pint, \$13.50; $\frac{3}{8}$ pint, \$11.00; $\frac{1}{4}$ pint, \$9.50

9336

9337

9338

9339

9342 Flask, seal leather, silver cup and patent top, capacity 1 pint, \$17.50; $\frac{3}{4}$ pint, \$15.50; $\frac{1}{2}$ pint, \$10.50; $\frac{3}{8}$ pint, \$8.75; 3-16 pint, \$7.75; $\frac{1}{4}$ pint, \$6.50

9342

9335

9340

9341

9344 Flask, seal leather, silver cup, patent top, capacity $\frac{1}{2}$ pint, \$12.00; $\frac{3}{4}$ pint, \$10.00; $\frac{3}{8}$ pt., \$8.50

9344

9343 Flask, silver deposit screw top, capacity $\frac{1}{2}$ pint, \$6.25; $\frac{3}{4}$ pint, \$5.25; $\frac{3}{8}$ pint, \$4.50

9343

9345 Flask, seal leather, screw top, capacity $\frac{1}{2}$ pint, \$3.75; $\frac{3}{4}$ pint, \$3.50; $\frac{3}{8}$ pint, \$3.00

9345

9346 Flask, silver cup, patent top, capacity $\frac{1}{4}$ pint, \$10.00

9346

BRANDY

9349

9347

9350

WHISKEY

9351

9353

B.P.O.

9354

Sterling Silver Flasks

9336 Cigar moistener, with sponge in cigar box.....	\$2 50
9337 Cork, polished.....	2 25
9338 Cork, with any of the following names raised on top, Rye, Brandy, Whiskey, Scotch or Sherry.....	2 00
9339 Cork, polished.....	2 00

9340 Cork, $1\frac{1}{4}$ inches, \$1.25; $1\frac{1}{2}$ inches, 90c.; $1\frac{3}{4}$ inches, \$1.00; $1\frac{1}{2}$ inches, 85c.; 1 inch.....	\$0 75
9341 Cork, polished.....	2 00
9342 Bottle tag, any name.....	2 75
9349 Flask, seal leather, silver cup, screw top, capacity 3-16 pint, \$5.75; 5-16 pint, \$6.75; $\frac{3}{8}$ pint.....	8 00

Illustrations are half scale, that is, one half the length and width of articles.

9350 Cork.....	\$1 75
9351 Cork, with tag attached, any name engraved.....	3 25
9352 Bottle tag, any name engraved.....	3 00
9353 Cork, with tag attached, any name engraved.....	3 50
9354 Elks' flask, all silver.....	18 00

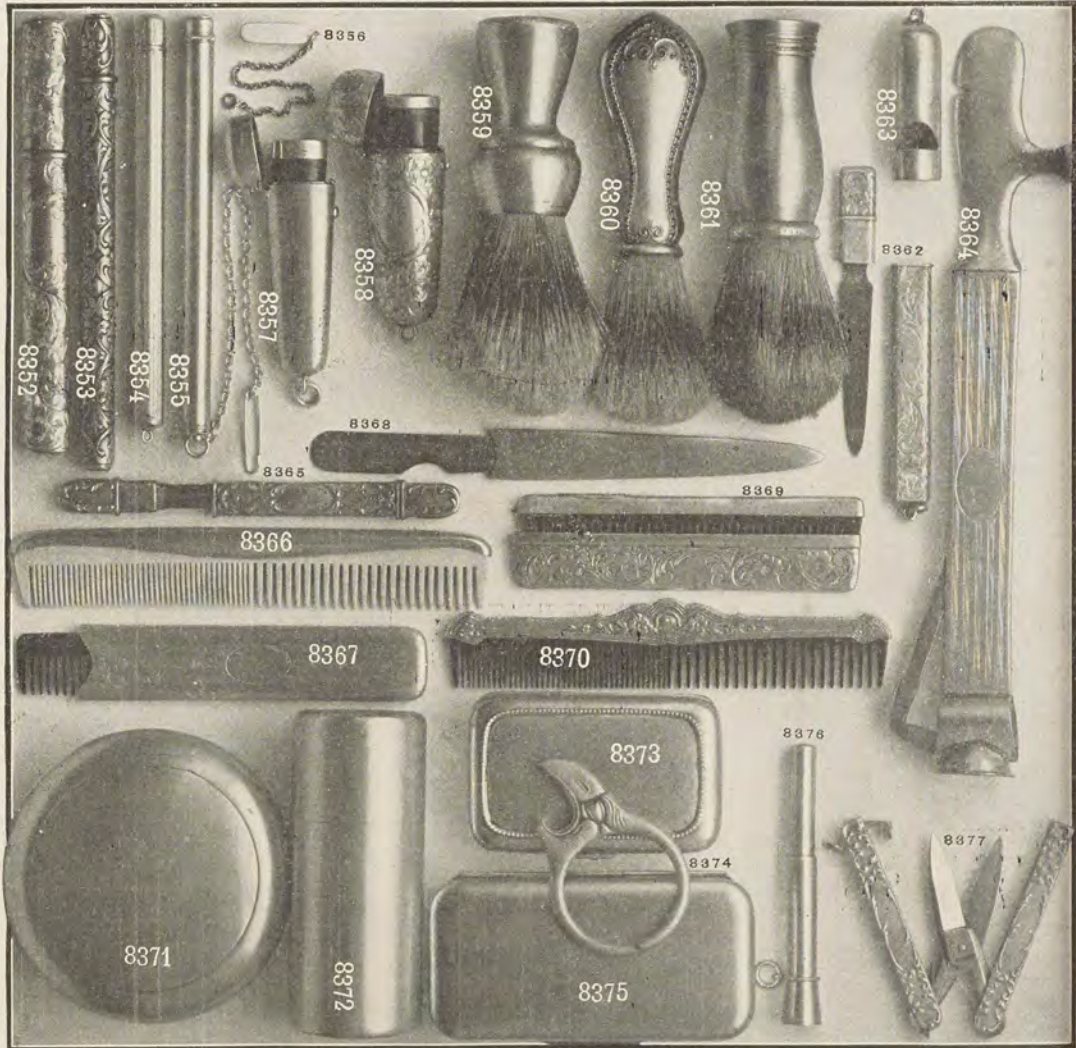

Sterling Silver Articles for Men.

Illustrations are half scale, that is, one-half the length and width of articles.

8352 Thermometer case, engraved, plain	\$6 75	8359 Shaving brush, Badger bristles, plain	\$4 25	Engraved	\$5 50
8353 Thermometer case and thermometer, gray finish	4 50	8360 Shaving brush, gray finish	1 50	Engraved	3 00
8354 Theor'er case, eng. turned	2 75	8361 Shaving brush, plain	2 75	8368 Pocket file, plain	2 00
Engraved	4 75	8362 Pocket file, engraved	3 00	Engraved	3 50
Plain	2 25	Engine turned	3 00	8369 Pocket comb and case, eng.	4 75
8355 Thermometer case with chain, plain	1 00	8363 Whistle, plain	1 50	Plain	3 00
8356 Pin and chain for thermometer case	1 00	8364 Cigar cutter and box opener, engine turned	2 00	8370 Pocket comb, gray finish	1 00
8357 Cigarette holder and case, plain	6 00	Engraved	10 00	8371 Snuff or tobacco box (opens by pressing slides), plain	8 00
Engraved	8 75	Plain	10 00	8372 Shaving soap holder, plain	3 75
8358 Cigar holder and case, eng.	8 00	8365 Pocket file, gray finish	6 75	8373 Snuff box, plain	6 25
Plain	5 50	8366 Pocket comb, plain	75	8374 Combination key ring and bottle opener, gray finish	1 50
		8367 Pocket comb, real shell, engine turned	1 00	8375 Snuff box, plain	6 75
			5 50	8376 Cigar piercer, plain	1 50
				8377 Pocket scissors	1 50



Sterling Silver Shaving Mugs and Brushes.

Illustrations are greatly reduced in size.

8378 Mug, plain, 2 1/4 inches high, \$6.75; brush, \$1.75; set	\$8 50	8381 Mug, 1 1/2 inches high, hand-engraved, \$9.00; brush, hand-engraved, \$2.00; set	\$11 00	8383 Mug, plain, 2 inches high, \$9.00; brush, \$2.00; set	\$11 00
8379 Mug, plain, 1 3/4 inches high, \$5.25; brush, \$1.25; set	6 50	Plain, \$11.00; same mug, plain, \$6.75; brush, \$1.25; set	\$8 00	8384 Mug, plain, 3 inches high, \$6.25; brush, real badger bristle, \$4.25; set	10 50

Consult the index, opposite page P1, and look up the article in which you are interested. Turn to the pages illustrated and see the goods as if you were looking at them in our store; send your order by mail, the same as buying over the counter. The catalogue is arranged to be of service to all the people, all the time for all their jewelry and silverware wants.



Sterling Silver Articles for Men.

Illustrations are half scale, that is, one-half the length and width of articles.

- | | | |
|---|--|--|
| <p>8317 Safety match case, genuine pig skin, hand stitched at four edges, without initials, \$1 25
Same case, only two rows of stitching. 75
Script initials, 1/2 inch (as illustrated), 14kt gold, \$1.00 each; sterling silver, 25c. each.
Block initials, 1/2 in., 14kt gold, \$1.25 each; sterling silver, 25c. each. (see page P111).
Price complete with two 14kt gold script letters as illustrated. 3 25</p> <p>8318 Cigar cutter, engine turned one side, \$2.00; engraved both sides, \$1.35; plain. . . 1 00</p> | <p>8319 Safety match case, engraved one side, \$3.75; engine turned one side. \$4 25
Plain. 2 50</p> <p>8320 Patent cigar lighter, engine turned both sides, \$7.50; engraved both sides, \$7.50; plain. 5 00</p> <p>8321 Patent cigar lighter, plain, \$3.50; engraved, \$5.25; engine turned. 5 25</p> <p>8322 Pipe, silver deposit amber stem, \$7.50; with straight stem. 5 75</p> <p>8323 Pocket fruit knife, engraved wreath both sides, \$3.00; engraved both sides, \$4.25; eng. turned \$3.50; plain. . 2 25</p> | <p>8324 Pocket fruit knife, gray fin. \$3 50</p> <p>8325 Electric flash, plain-polished. 5 00</p> <p>8326 Flat cloth brush, in leather folder, engraved both sides, \$7.50; plain. 4 00
Flat cloth and velvet brush, in leather folder, engraved both sides, \$14.00; plain. . 6 75</p> <p>8327 Pipe cleaner, plain. 1 25</p> <p>8328 Pocket fruit knife, engine turned both sides, \$3.00; engraved. 3 75
Plain. 2 00</p> <p>8329 Ash tray, plain. 3 50</p> <p>8330 Reading glass, plain handle. . 3 50</p> <p>8331 Elks' card case, gray finish. . 2 25</p> <p>8332 Elks' card case. 5 00</p> |
|---|--|--|

Safety Match Stands



- | | | |
|--|--|--|
| <p>8333 Pierced. \$4 25</p> <p>8334 Engraved both sides, \$6.25; plain. 4 50</p> | <p>8335 Stand and 2 ash trays combined, plain \$8 50</p> <p>8336 Plain. 8 00</p> | <p>8337 Engraved one side. . \$5 50
Plain. 4 50</p> |
|--|--|--|

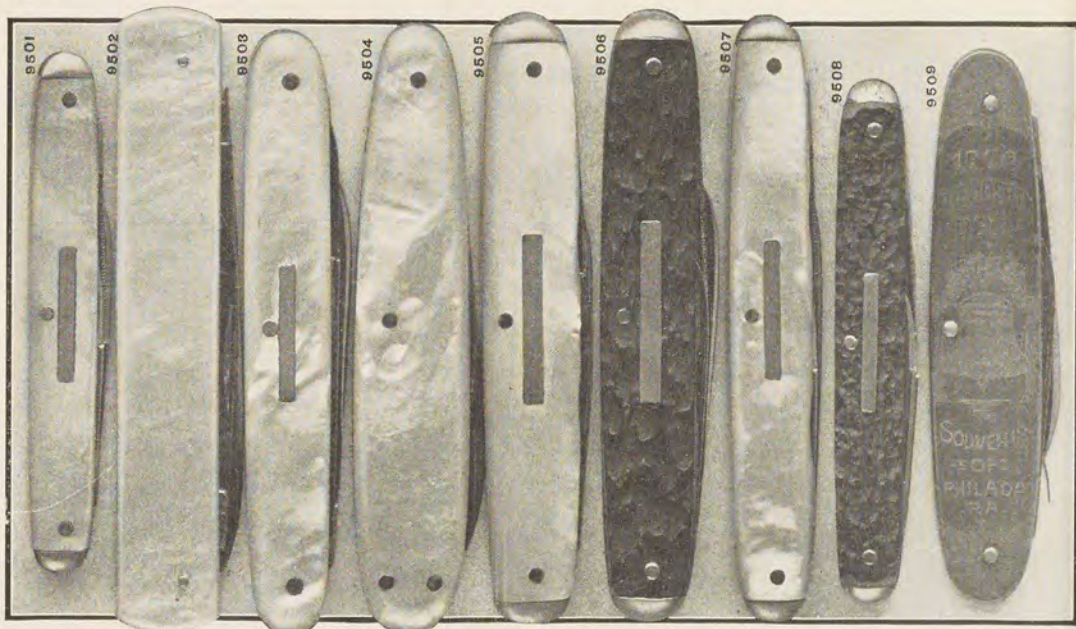

Pocket Knives.

Illustrations are actual size. Blades are made of fine quality steel and fully guaranteed. A new knife will be given for any that fails to prove satisfactory.

- 9501 Pearl handle, 3 blades and file..... \$1 50
- 9502 Pearl handle, 2 blades..... 2 75
- Size smaller..... 2 00
- 9503 Pearl handle, 2 blades and scissors..... 2 50

- 9504 Pearl handle, 2 blades and file..... \$2 50
- 9505 Pearl handle, 3 blades and file..... 2 50

- 9506 Stag handle, 3 blades and file..... \$1 75
- 9507 Pearl handle, 3 blades and file..... 1 75
- 9508 Stag handle, 3 blades and file..... 1 00
- 9509 Souvenir of Philadelphia, Liberty Bell etched on one side, Independence Hall on other, 2 blades..... 1 00

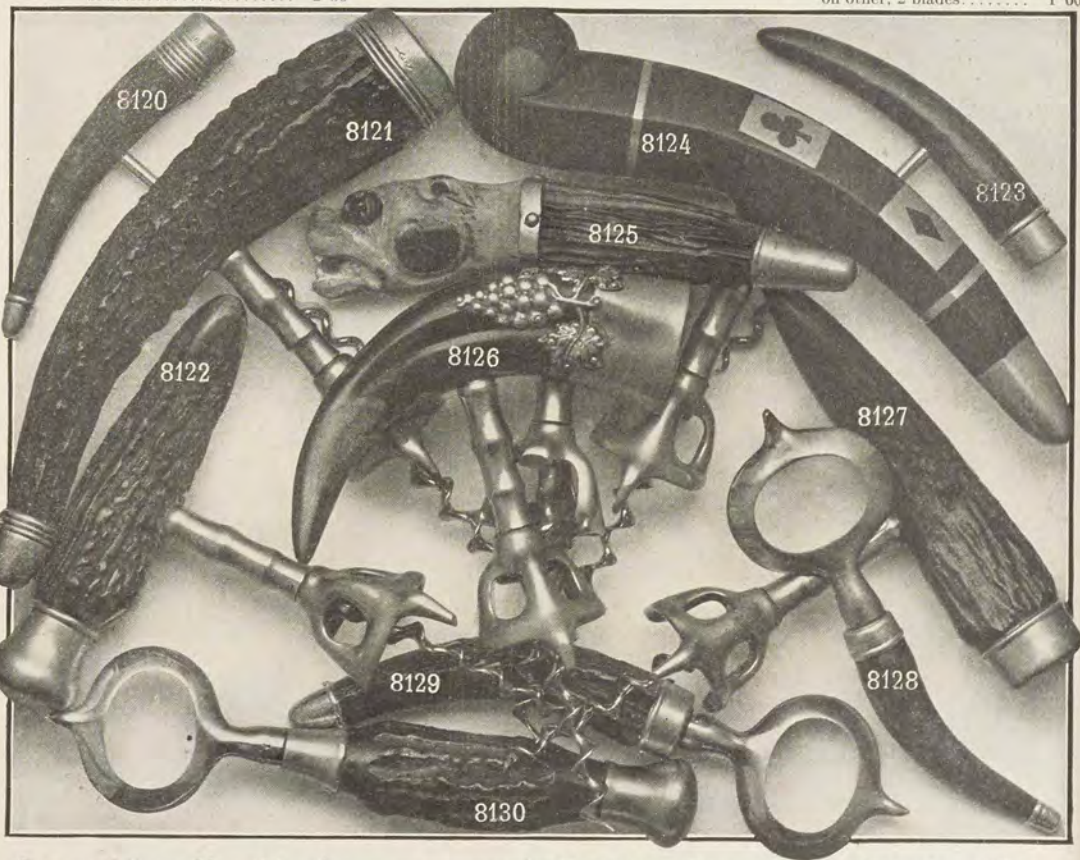

Stag Handle Corkscrews and Bottle Openers with Sterling Silver Mountings.

Illustrations are half scale, that is, one-half the length and width of articles.

- | | | | |
|----------------------------|----------------------------|----------------------------|-----------------------------|
| 8120 Corkscrew..... \$1 00 | 8123 Corkscrew..... \$0 75 | 8126 Corkscrew..... \$3 00 | 8129 Bottle opener.. \$1 50 |
| 8121 Corkscrew..... 3 00 | 8124 Corkscrew..... 4 50 | 8127 Corkscrew..... 1 50 | 8130 Bottle opener.. 2 25 |
| 8122 Corkscrew..... 2 00 | 8125 Corkscrew..... 3 50 | 8128 Bottle opener.. 75 | |

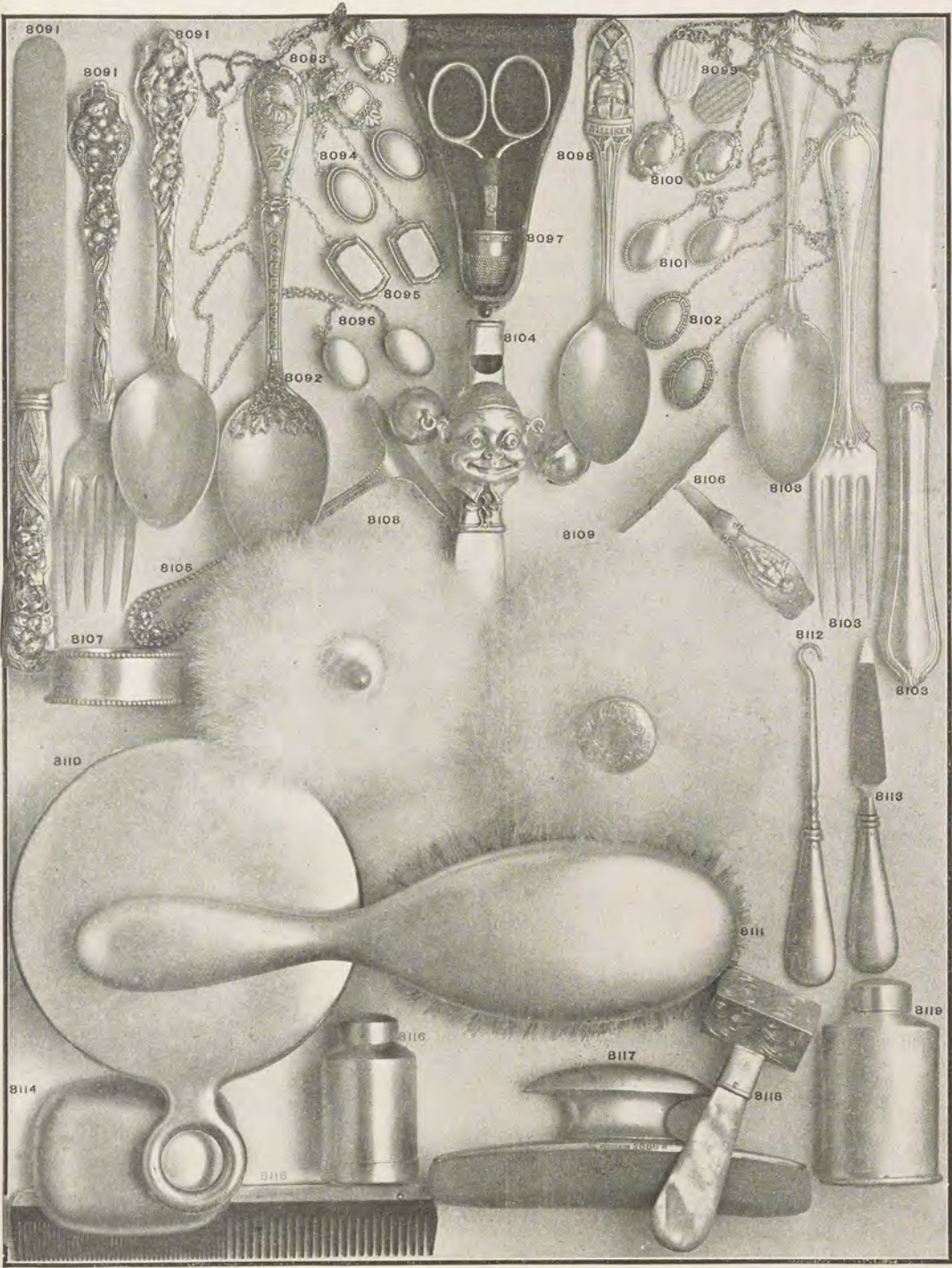

Sterling Silver Articles for Children.

Illustrations are half scale, that is, one-half the length and width of articles.

8091 Child's set, gray finish, spoon, fork and hollow handle knife. \$4 25	8099 Bib holder, engine turned. . . \$3 75	8109 Powder puff, engraved top. . \$2 00
8092 Birthday spoon, gray finish, any month. 1 50	8100 Bib holder, polished. 1 25	8110 Mirror, polished. 5 75
8093 Bib holder, gray finish. 2 25	8101 Bib holder, satin finish. 2 00	8111 Hair brush, polished. 4 50
8094 Bib holder, gray finish. 2 00	8102 Bib holder, gray finish. 2 25	8112 Shoe hook, polished. 75
8095 Bib holder, gray finish. 2 25	8103 Child's set, polished, spoon, fork and hollow handle knife. 4 50	8113 Nail file, polished. 75
8096 Bib holder, polished. 2 00	8104 Rattle, pearl handle. 4 00	8114 Soap box, all silver. 3 50
8097 Sewing set in case. 1 50	8105 Food pusher, polished. 1 50	8115 Comb. 80
8098 Billiken tea spoon. 2 00	8106 Food pusher, gray finish. . . . 2 25	8116 Tooth powder box, all silver. . 2 25
Coffee spoon. 1 50	8107 Napkin ring, polished. 90	8117 Polisher. 3 00
	8108 Powder puff, plain top. 75	8118 Rattle, eng., pearl handle. . . . 2 50
		8119 Talcum powder box, all silver. . 2 25



Sterling Silver Rattles, Baby Brushes and Combs, etc.

Illustrations are half scale; that is, one-half the length and width of articles.

8410* Birthday cake set \$0 50	8420 Rattle, ivory ring, \$2.00; with 1 bell, \$1.50; with 3 bells. . . \$2 75	8429 Baby military brushes, gray finish, per pair. \$5 00
8411 Rattle, gray finish, pearl han. 4 00	8421 Rattle, ivory ring, \$2.75; with 2 bells, \$2.00; with 1 bell. . . 1 50	8430 Baby military brushes, plain polished, per pair. 4 50
8412 Rattle, pearl handle. 1 25	8422 Rattle, ivory ring. 1 50	8431 Baby brush and comb, gray finish. 1 50
With 3 bell, 90c.; with 3 bells, 1 50	8423 Rattle, pearl ring. 2 75	8433 Baby brush, polished. 3 00
8413 Rattle, pearl handle. 2 75	8424* Birthday cake set. 1 50	8434 Baby comb, polished, matches brush No. 8433. 1 00
8414 Rattle, pearl handle. 1 00	8425 Rattle, pearl ring, \$1.75; with 2 bells, \$1.25; with 1 bell. . . 90	8435 Baby comb, gray finish, matches brush No. 8436. 1 00
8415 Rattle, pearl handle. 1 25	8426 Rattle, pearl ring. 2 75	8436 Baby brush, gray finish. 3 00
8416 Rattle. 2 00	8427 Napkin ring, plain polished. . . . 1 00	
8417 Rattle, pearl handle. 2 25	8428 Napkin ring, gray finish. 1 00	
8418 Rattle, pearl ring. 2 50		
With 3 bells, \$3.25; with 1 bell, 2 00		
8419 Rattle, ivory ring, \$2.00; with 1 bell, \$1.50; with 3 bells. 2 75		

BIRTHDAY CAKES.

* In baking the cake put the articles in the dough, so when the cake is cut it is a chance whose piece will contain the symbols. The one who gets the thimble will be an "Old Maid," the button, "Old Bachelor," "Good luck" goes with the wishbone and the wedding ring brings "Marriage."
The symbols in the large set (No. 8424) are designated. It affords fun at parties, for both young and old.

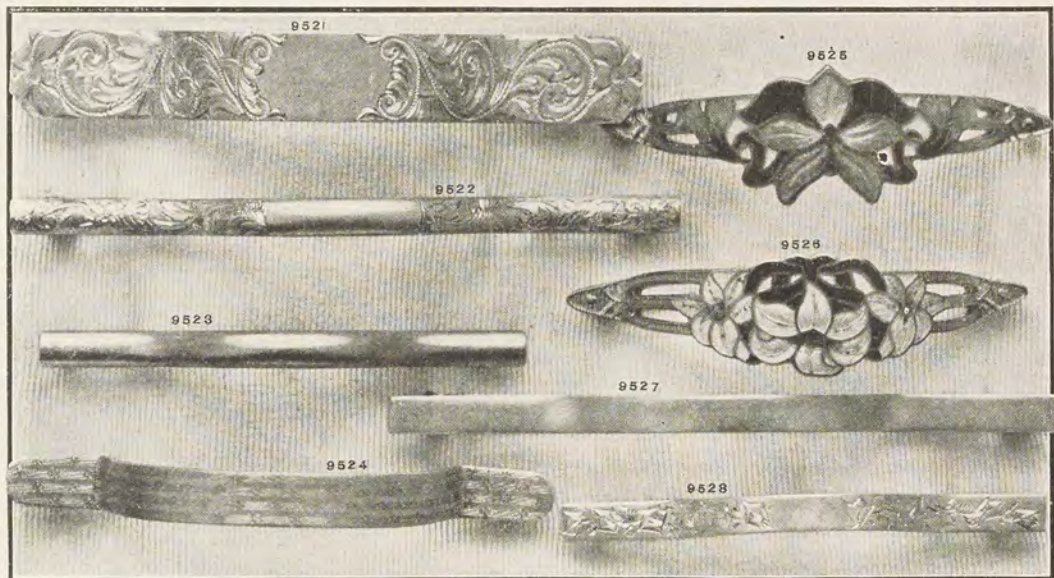

Sterling Silver Bouquet Pins.

These pins are made like a bar pin, with an outward curve in the front. They hold a bouquet firmly and do not harm the flowers nor make unnecessary holes in the dress. Illustrations are actual size.

9521 Hand-engraved.....	\$3 00	9523 Plain polished.....	\$1 00	9527 Plain polished.....	\$2 00
Plain polished.....	2 00	Hand-engraved.....	1 50	Hand-engraved.....	2 50
9522 Hand-engraved.....	2 50	9524 Engine turned.....	75	9528 Hand-engraved.....	1 50
Plain polished.....	2 00	Enameled flowers, silver gilt.	1 50	Plain polished.....	1 00
		9526 Enameled flowers, silver gilt.	1 50		

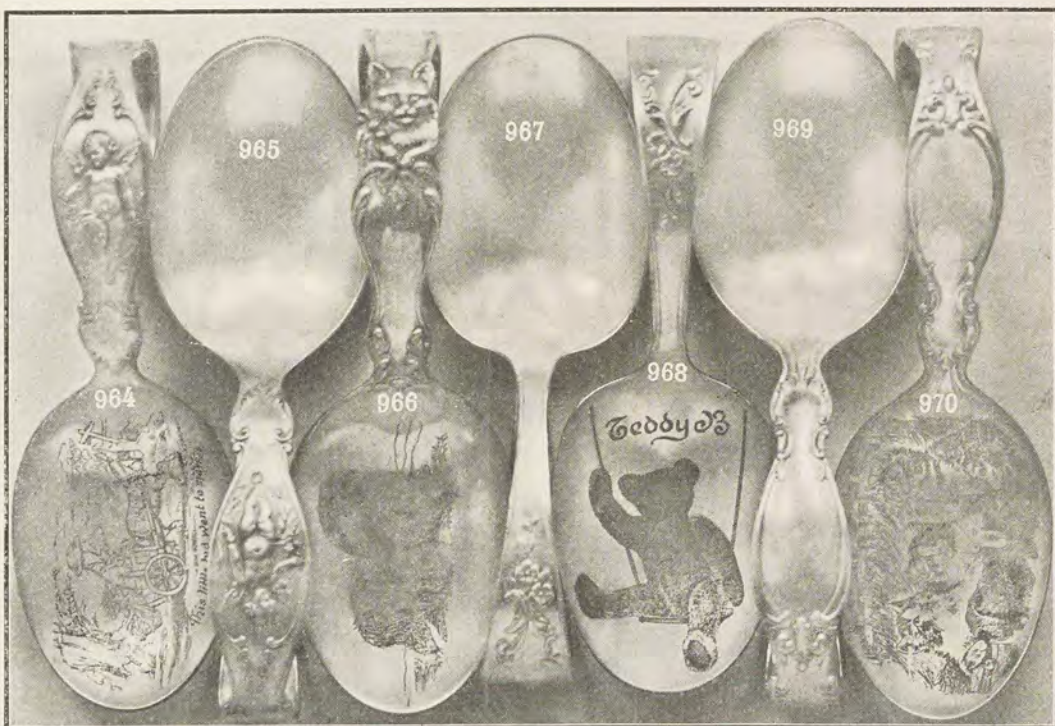

Sterling Silver Spoons for Babies.

Illustrations are actual size. Name, of not over eight letters, engraved in script without charge. Additional letters, 3 cents each.

964 Etched bowl.....	\$2 00	966 Etched bowl.....	\$2 00	968 Etched bowl.....	\$2 00
965 Plain bowl.....	1 50	Plain bowl.....	1 50	Plain bowl.....	1 50
		967 Plain bowl.....	1 50	969 Etched bowl.....	2 00

Sterling Silver Cups, Pap Bowls and Plates. Illustrations greatly reduced.



6050	6051	6052	6053	6054	6055	6056	6057	6058
6050 Cup, 1 3/4 inches high.....		\$2 75	6053 Cup, 1 1/2 inches high.....	\$3 00	6056 Cup, hand-engraved, 2 1/4 ins. high, \$5.75; plain.....	\$5 00		
6051 Cup, 1 3/4 inches high.....		2 75	6054 Cup, 2 inches high.....	3 00	6057 Cup, 2 1/4 inches high.....	3 75		
6052 Cup, 2 inches high.....		2 50	6055 Cup, hand-engraved, 2 ins. high, \$5.50; plain.....	4 50	6058 Cup, 2 3/8 inches high.....	3 75		



6059	6060	6061	6062	6063	6064	6065	
6059 Cup, 2 1/4 inches high.....	\$6 75	6061 3 inches high.....	\$7 75	6063 Cup, 2 inches high.....	5 50	6064 Cup, 2 1/4 inches high.....	\$5 50
6060 Cup, with nursery rhymes, 2 1/2 inches high.....	7 50	6062 Cup, engraved, 2 1/4 inches high, \$6.50; plain.....	5 50	6065 Cup, engraved, 2 1/4 inches high, \$6.00; plain.....	4 75	6065 Cup, engraved, 2 1/4 inches high, \$6.00; plain.....	4 75
6061 Cup, 2 3/8 inches high.....	6 50						



6066	6067	6368	6069	6070	6071	6072	
6066 Cup, 2 1/4 inches high.....	\$6 75	6368 Cup, 3 inches high.....	\$7 75	6070 Cup, 3 inches high.....	6 00	6071 Cup, 3 inches high.....	\$5 00
6067 Three inches high.....	8 00	6069 Cup, 2 1/2 inches high.....	6 00	6071 Cup, 2 1/2 inches high, engraved, 2 1/2 inches high, \$4.50; plain.....	4 00	6072 Cup, 2 1/2 inches high, engraved, 2 1/2 inches high, \$4.50; plain.....	6 75
6067 Cup, 3 ins. high, engraved.....	6 75	6070 Cup, 2 1/2 inches high.....	4 50	6072 Plain.....	5 75		
6067 Plain.....	5 75						



6073	6074	6075	6076
6073 Pap bowl, 4 1/4 ins. in diameter.....	\$3 75	6074 Pap bowl, 4 1/4 ins. in diameter.....	\$5 00
6073 Plate, 5 1/2 ins. in diameter.....	5 25	6074 Plate, 6 ins. in diam. 5 00	10 00
6073 Set.....	9 00	6075 Pap bowl, 4 1/4 ins. in diameter, eng. \$5.50; plate, \$5.00; set, \$10.50; plain, Bowl, \$4.25; plate, \$3.50; set, \$7.75.	
		6076 Pap bowl, 3 1/2 ins. in diameter.....	\$4 25
		6076 Plate, 4 1/2 ins. in diameter.....	2 75
		6076 Set.....	7 00



6077	6078	6079
6077 Pap bowl, 4 1/4 ins. in diam., \$13 00	6078 Pap bowl, 4 1/4 ins. in diam., \$18 00	6079 Pap bowl, 4 ins. in diam., \$8 50
6077 Plate, 7 1/2 ins. in diam., \$11 00	6078 Plate, 7 ins. in diam., \$16 00	6079 Plate, 6 ins. in diam., \$8 50
6077 Cup, 3 ins. high, \$10.00; set, \$34 00	6078 Set..... \$34 00	6079 Cup, 3 ins. high, \$8.00; set, \$25 00



991	992	993	994
991 Porringer, 4 1/2 ins. diameter.....	\$9 75	992 Porringer, 4 inches diameter.....	\$8 00
993 Porringer, 3 1/2 ins. diameter.....	\$6 00	994 Bowl, 4 1/4 ins. diam., \$7 00	
		994 Plate, 6 1/2 ins. diam., \$7 00	
		994 Set.....	14 00

A monogram of two or three letters, or a name of not over eight letters (in script), engraved without charge. For further engraving, we make a slight extra charge.

Sterling Silver Picture Frames.

Illustrations are greatly reduced.



9431

9431	Opening 2½x3½ inches (engraved)	\$3 25
	Opening 3¼x5 inches	4 25
	Opening 4x6 inches	5 75
	Opening 4¾x6¾ inches	9 75
	Opening 6x8½ inches	13 00
	Opening 7x9¾ inches	18 00
	Opening 7¾x10½ inches	22 00
	Opening 8½x12 inches	29 00



9432

9432	Pocket miniature frame, when closed 2¼x2¾ inches, to hold two pictures, plain, \$7.50; engraved both sides, \$13.00; engine turned both sides, \$12.00; same frame (plate) to hold four pictures, \$9.00; engraved both sides, \$14.50; engine turned both sides	\$14 00
------	--	---------



9433

9433	Opening 2½x3¾ ins. (plain)	\$2 00
	Opening 3x4½ inches	3 25
	Opening 3½x5 inches	4 25
	Opening 4x6 inches	4 75
	Opening 4¾x6¾ inches	6 00
	Opening 6x8½ inches	8 00
	Opening 7x9¾ inches	12 00
	Opening 7¾x10½ inches	15 00
	Opening 8½x12 inches	20 00

Prices quoted in this catalogue are figured at the lowest possible point. No article can be sold for less than the catalogue price under any circumstances. All previous price lists herewith revoked.



9416	Opening 1½x2½ ins., plain	\$1 00	9420	Opening 4¼x5¼ ins., plain	\$3 50	9423	Opening 5¼x7¾ ins., eng., (illustrated)	\$8 50
9416	Engraved	1 50	9420	Engraved	4 50	9423	Plain	6 00
9417	Opening 2x2¾ ins., eng.	2 00	9421	Opening 4¾x6¼ ins., eng.	5 75	9423	Opening 6x8½ ins., eng.	11 00
9417	Plain	1 25	9421	Plain	4 50	9423	Plain	8 00
9418	Opening 2½x3¾ ins., plain	1 75	9422	Opening 4¾x6¾ ins., plain	5 00	9423	Opening 7x10 ins., eng.	17 50
9418	Engraved	2 50	9422	Engraved	7 00	9423	Plain	13 50
9419	Opening 3¾x4¾ ins., eng.	3 75				9423	Opening 7¾x11 ins., eng.	21 50
9419	Plain	2 50				9423	Plain	16 50

Goods ordered from this catalogue will be delivered free of charge to any point in the United States, Canada, Mexico, West Indies, Philippine Islands or foreign countries in the Postal Union. We guarantee the safe arrival of all packages shipped by us.



9424	Opening 6x8 ins., eng., (ill.)	\$8 50	9425	Opening 5½x7¼ ins., plain	\$5 00	9428	Opening 2¾x4¼ ins., eng.	\$4 25
9424	Plain	6 00	9425	Engraved	7 00	9428	Plain	2 75
9424	Opening 7¾x10 ins., eng.	23 00	9426	Opening 4½x6¼ ins., eng.	5 75	9429	Opening 2½x3¾ ins., plain	2 25
9424	Plain	18 00	9426	Plain	4 50	9429	Engraved	3 50
9424	Opening 9x12 ins., eng.	31 00	9427	Opening 3½x5 ins., plain	3 00	9430	Opening 1½x2¾ ins., eng.	1 50
9424	Plain	26 00	9427	Engraved	4 50	9430	Plain	1 25

Sterling Silver

Picture Frames.

Illustrations are from actual photographs and although reduced in size they are accurate and dependable.

The dimensions of all frames are quoted. We prepay all mail and express charges and guarantee safe delivery.



9434 Plain, opening across, 2 ins.
\$3.75; 2 3/4 ins., \$4.50; 3 3/4 ins.,
\$5.75; 4 ins., \$7.75; 4 3/4 ins.,
\$10.00; 5 1/2 ins. \$12 00

9435 Engraved, opening 3 3/4 ins.,
\$4.75; 3 3/4 ins., \$5.75; 4 ins., 6 75

9436 Fancy border, opening 3 1/2 x 4 3/4 ins. \$8 00

9437 Plain, opening 3 3/4 ins., \$3.75;
3 3/4 ins., \$4.50; 4 ins., 4 75

9438 Engraved, opening 2 ins. across, \$4.50; 2 3/4 ins., \$5.75; 3 3/4 ins., \$7.75; 4 ins., \$11.00; 4 3/4 ins., \$14.00; 5 1/2 ins. \$17 00



9439 Engine turned, opening 2x3 ins., \$2.25; 2 1/2 x 3 1/2 ins., \$4.25; 3x4 1/2 ins., \$5.00; 3 3/4 x 5 ins., \$5.50; 4 3/8 x 6 1/4 ins., \$9.00; 5x7 ins., \$11.00; 6x8 ins. \$13 50

9440 Plain, opening 3x6 1/4 ins., \$4.50; 3 1/2 x 7 ins., \$5.00; 4x8 ins., \$6.75; 4 1/2 x 9 ins., \$8.00; 5x10 ins., \$9 50

9441 Engraved, opening 3x6 1/4 ins.,

\$5.75; 3 1/2 x 7 ins., \$7.00; 4x8 ins., \$9.00; 4 1/2 x 9 ins., \$11.00; 5x10 ins., \$13 50

9442 Plain, thread border, opening 4x6 1/4 ins., \$8.75; 4 3/8 x 6 1/4 ins., \$11.00; 5 3/8 x 3 3/4 ins., \$7.75; 6 1/2 x 8 ins., \$13.00; 6 5/8 x 8 3/4 ins., 15.50



9443 Plain opening 2 1/2 x 3 ins., \$3.00; 2 3/4 x 3 3/4 ins., \$3.50; 3x4 1/2 ins., \$4.25; 3 3/4 x 5 1/2 ins., \$5.00; 4 1/2 x 6 ins., \$5.75; 5 1/8 x 6 1/4 ins., \$6.75; 5 3/8 x 7 1/4 ins., \$7.75; 5 3/8 x 7 3/4 ins., \$8.75; 7 1/4 x 9 ins., \$10.00; 7 3/4 x 10 1/4 ins., \$13.00; 10 1/2 x 13 1/2 ins., \$31 00

9444 4 1/2 x 6 ins., \$7.75; 5 1/8 x 6 3/4 ins., \$9.00; 5 3/8 x 7 3/4 ins., \$11.00; 5 3/4 x 7 3/4 ins., \$12.00; 7 3/4 x 9 ins., \$13.50; 7 3/4 x 10 1/4 ins., \$17.50; 10 1/2 x 13 1/2 ins., \$41 50

9445 Engraved, opening 2x3 ins., \$4.25; 2 3/8 x 3 3/8 ins., \$4.75; 2 3/4 x 4 1/4 ins., \$5.75; 3 1/4 x 5 ins., \$7.00; 3 3/4 x 5 3/4 ins., \$8.00; 4 1/4 x 6 1/2 ins., \$9.50; 5x7 ins., \$12.00; 5 3/4 x 8 1/4 ins., \$14.00; 7x9 ins., \$17.00; 7x10

ins., \$26.00; 8 1/4 x 11 ins., \$31.50; 9x12 ins., \$41.50; 11x14 ins., \$60 00

9446 Plain, opening 2x3 ins., \$3.00; 2 3/8 x 3 3/8 ins., \$3.75; 2 3/4 x 4 1/4 ins., \$4.50; 3 1/4 x 5 ins., \$5.00; 3 3/4 x 5 3/4 ins., \$6.00; 4 1/4 x 6 1/4 ins., \$7.00; 5x7 ins., \$8.50; 5 3/8 x 8 1/4 ins., \$10.00; 7x9 ins., \$13.00; 7x10 ins., \$18.00; 8 1/4 x 11 ins., \$23.00; 9x12 ins., \$31.00; 11x14 ins., 45 00



9447 Triple frame, openings 4x6 inches, plain \$28 00
Engraved 33 50

9448 Double frame, openings 4x6 inches, engraved \$20 00
Plain 16 00

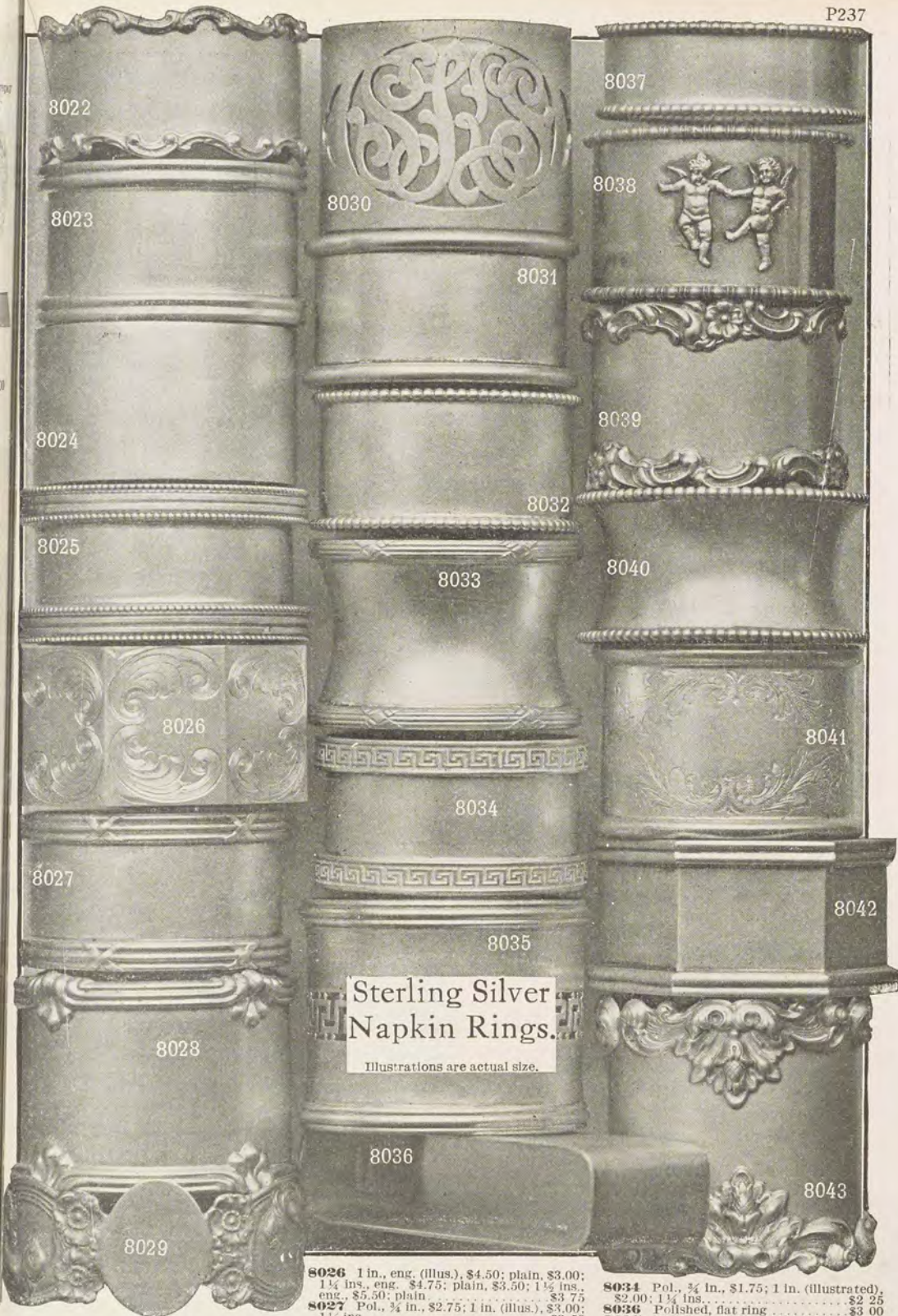

**Sterling Silver
Napkin Rings.**

Illustrations are actual size.

- | | |
|---|---|
| 8022 Polished, ¾ in., \$1.50; ⅝ in. (illus.), \$1.75; 1½ ins. \$2 00 | 8034 Pol., ¾ in., \$1.75; 1 in. (illustrated), \$2.00; 1¼ ins. \$2 25 |
| 8023 Polished, ¾ in., \$1.50; ⅝ in. (illus.), \$1.75; 1¼ ins. \$2 00 | 8036 Polished, flat ring \$3 00 |
| 8024 Pol., ¾ in., \$2.00; engine turned, \$3.50; polished, 1 in. (illus.), \$2.25; engine turned, \$4.25; pol., 1¼ ins., \$2.75; engine turned, \$4 50 | 8037 Polished, child's napkin ring \$0 90 |
| 8025 Pol., 1 in. (illus.), \$3.50; 1¼ inches, \$3.75; 1½ ins. \$4 50 | 8038 Gray finish, ¾ in., \$2.00; 1 in. (illustrated), \$2.25; 1¼ ins. \$2 75 |
| 8026 1 in., eng. (illus.), \$4.50; plain, \$3.00; 1¼ ins., eng. \$4.75; plain, \$3.50; 1½ ins., eng., \$5.50; plain \$3 75 | 8039 Pol., ¾ in., \$1.75; ⅝ in., \$2.00; 1¼ ins. (illus.) \$2 25 |
| 8027 Pol., ¾ in., \$2.75; 1 in. (illus.), \$3.00; 1¼ ins. \$3 50 | 8040 Pol., ¾ in., \$1.50; 1 in. (illustrated), \$1.75; 1¼ ins. \$2 00 |
| 8028 Pol., 1¼ ins., \$3.75; 1½ ins. (illus.), \$4.25; 1¾ ins. \$4 50 | 8041 Eng., 1 in., \$2.25; 1¼ ins. (illus.), \$2.50; 1½ ins. \$3 00 |
| 8029 Gray finish, signet top, \$2 00; \$4.00; 1 in., \$4.50; 1¼ (illus.) \$5 00 | 8042 Pol., ¾ in., \$2.25; 1 in. (illustrated), \$2.50; 1¼ ins. \$2 75 |
| 8030 Pol., pierced, any monogram, ¾ in., \$4.00; 1 in., \$4.50; 1¼ (illus.) \$5 00 | 8043 Gray finish, 1¼ inches \$3 75 |
| 8031 Pol., 1 in. (illus.), \$1.50; 1¼ inches, \$1.75; 1½ ins. \$2 25 | |
| 8032 Pol., ¾ in., \$1.00; ⅝ in. (illus.), \$1.25; 1 in., \$1.50; 1¼ ins. \$1 75 | |
| 8033 Pol., 1 in., \$2.00; 1¼ ins. (illus.), \$2.25; 1½ ins. \$2 50 | |



Sterling Silver Articles for the Tea Table.

Illustrations are half scale; that is, one-half the length and width of articles.

- | | | | | | |
|---|--------|---|--------|---|--------|
| 8134 Tea ball, polished..... | \$2 25 | 8147 Tea strainer, gilt bowl, ebony handle..... | \$1 75 | 8150 Tea strainer, plain bowl, fancy border, ebony handle..... | \$3 75 |
| Bead top..... | 2 50 | | | 8151 Tea ball stand, polished..... | 3 00 |
| Smaller size, fancy top..... | 1 75 | 8148 Tea strainer, Plain bowl, ebony handle..... | 3 25 | 8152 Tea ball stand, polished..... | 2 25 |
| 8135 Tea ball, hand-engraved..... | 5 75 | 8149 Tea ball, with handle, pol..... | 2 75 | 8153 Tea strainer, plain bowl, fancy border, ebony handle..... | 2 75 |
| Plain..... | 4 50 | Smaller size..... | 2 50 | | |
| 8136 Tea ball, polished..... | 3 50 | | | | |
| 8137 Tea ball, polished..... | 2 00 | | | | |
| Smaller size..... | 1 75 | | | | |
| 8138 Tea ball, gray finish..... | 4 50 | | | | |
| 8139 Tea ball, hand-engraved..... | 4 50 | | | | |
| Plain..... | 3 75 | | | | |
| 8140 Tea ball, polished..... | 3 50 | | | | |
| 8141 Tea ball, gray finish..... | 4 00 | | | | |
| 8142 Tea ball, hand-engraved..... | 5 75 | | | | |
| Plain..... | 4 50 | | | | |
| 8143 Tea ball, polished..... | 3 25 | | | | |
| 8144 Tea ball, polished..... | 4 50 | | | | |
| 8145 Tea ball, polished..... | 2 00 | | | | |
| 8146 Tea ball, fancy, \$4.25; plain..... | 3 75 | | | | |

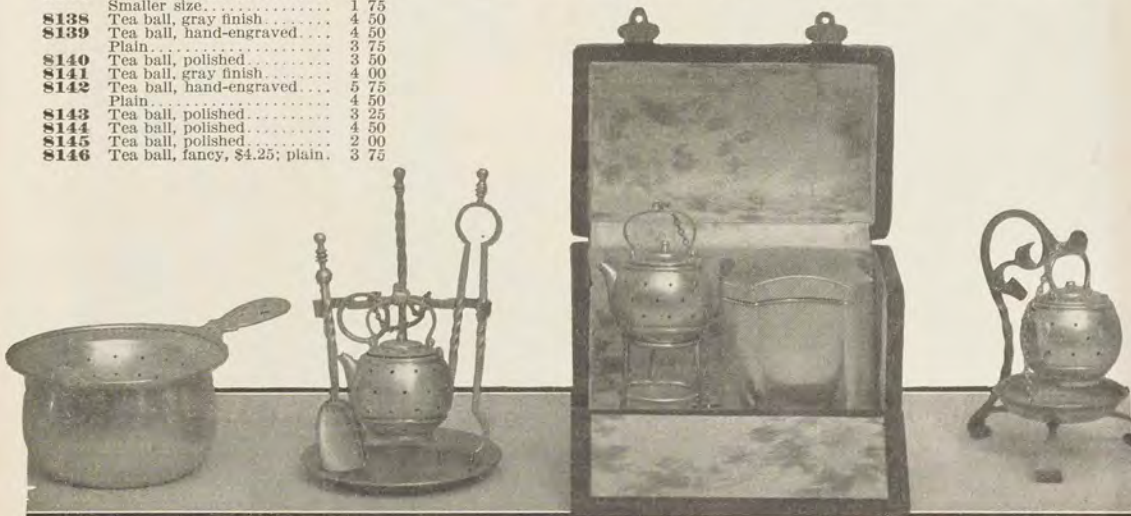

- | | | | | | | | |
|---|--------|---|---------|---|--------|-------------------------------------|--------|
| 8154 Tea strainer and drainer..... | \$8 50 | 8155 Tea ball set, gray finish, consisting of tea ball, sugar tong, tea caddy, spoon and tea ball stand..... | \$12 25 | 8156 Tea ball set in mahogany chest, tea ball..... | \$4 25 | 8157 Tea ball, polished..... | \$4 25 |
| | | | | Tea ball stand..... | 2 25 | Tea ball stand..... | 3 75 |
| | | | | Tea caddy, \$7.50;..... | 3 00 | Complete..... | 8 00 |
| | | | | Set complete..... | 17 00 | | |

We ship these articles by mail at our expense. You have to pay only the catalogue price. We pack the goods suitably and send them, as ordered, either to the purchaser or, if a gift, to the recipient direct.

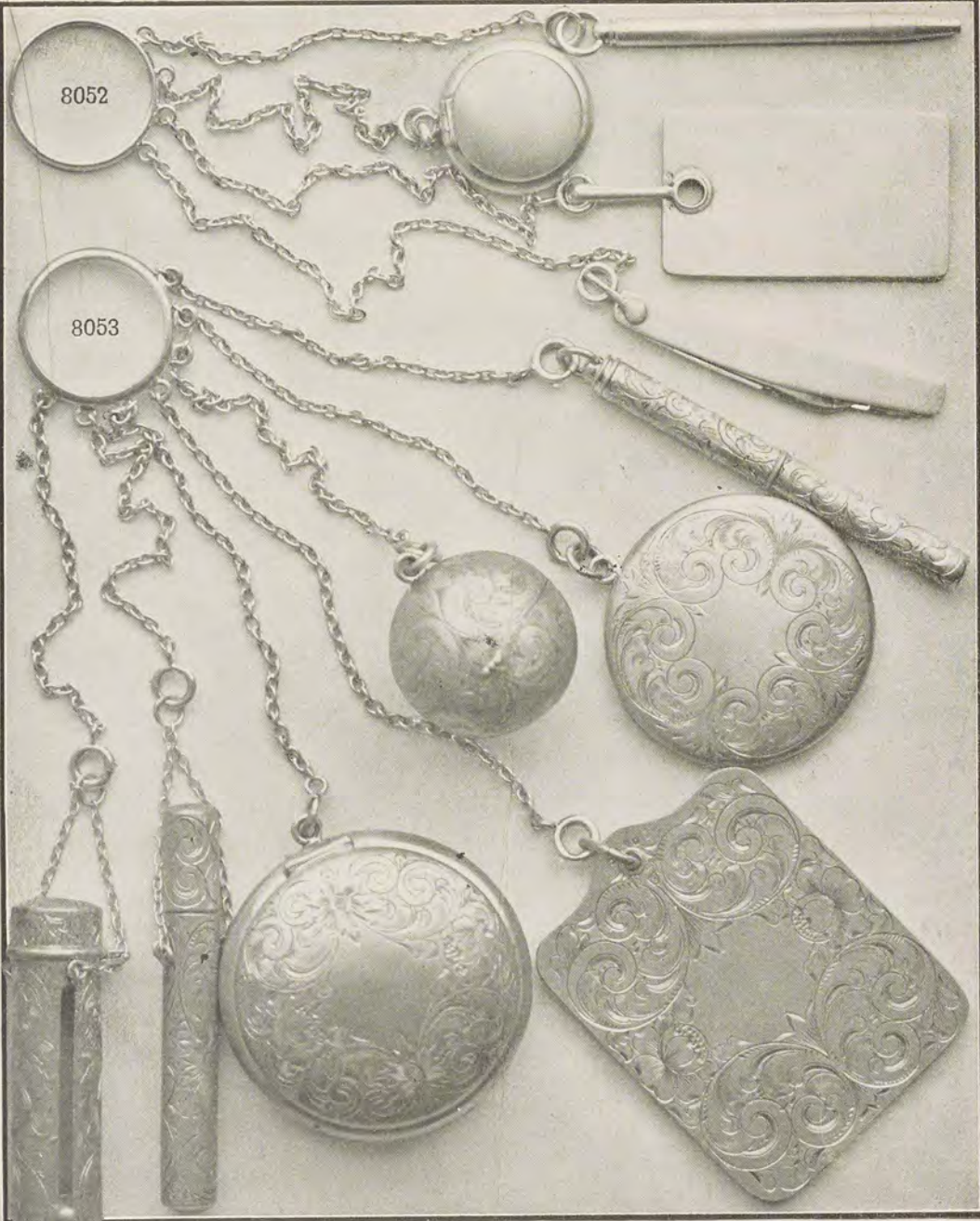

Sterling Silver Chatelaine Sets.

Illustrations are actual size.

8052 Four-piece set, consisting of tablet, pencil, vanity box and knife, plain, \$5.00; hand-engraved, \$9.25; engine turned, \$8 75

8053 Seven-piece set, consisting of tablet, pencil, vanity box, coin ball, hair-pin holder, lip salve and mirror, hand-engraved, \$23.50; engine turned, \$22.50; plain, 9 75

Six-piece set, consisting of tablet, pencil, vanity box, coin ball, hair-pin holder and lip salve, hand-engraved, \$22.00; engine turned, \$20.50; plain, 9 00

Five-piece set, consisting of tablet, pencil, vanity box, coin ball and hair-pin holder, hand-engraved, \$19.00; engine turned, \$17.50; plain, \$7 50

Four-piece set, consisting of tablet, pencil, vanity box and coin ball, hand-engraved, \$16.00; engine turned, \$16.00; plain, 6 25

Three-piece set, consisting of tablet, pencil and vanity box, hand-engraved, \$12.50; engine turned, \$11.50; plain, 4 50

Chronograph Stop Watch for Automobiles.

A new watch for automobiles which can be attached to the spider or quadrant of the steering wheel, gives you the time of day and a stop-watch for racing. Nickel case; guaranteed American movement. Start, stop and fly-back. Registers one-fifth of a second. Complete with attachment \$15 00



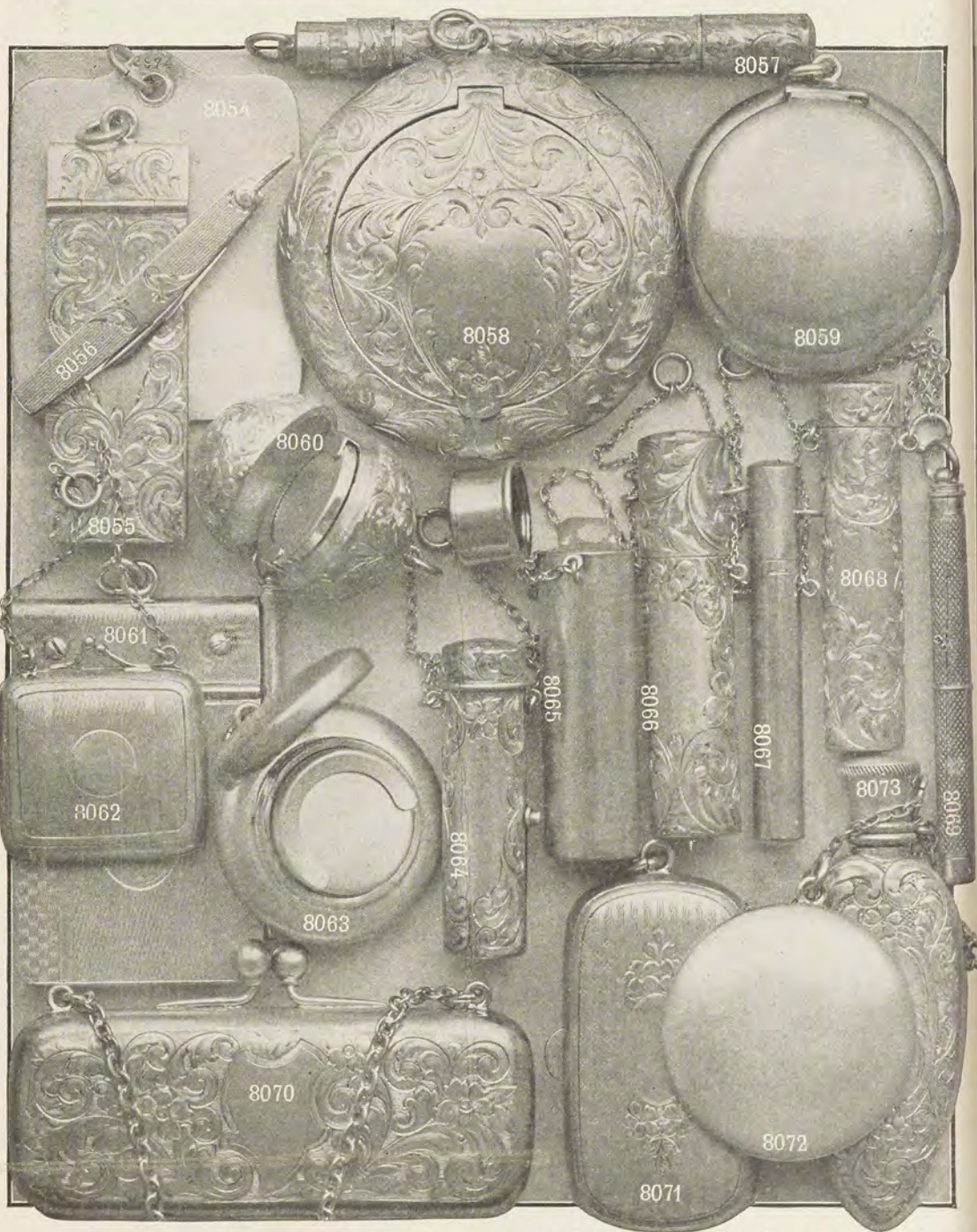

Sterling Silver Chatelaine Articles.

Illustrations are actual size.

8054 Tablet, plain, \$1.75; hand-engraved both sides, \$5.00; eng. turned both sides.	8061 Tablet and pencil, engine turned both sides. \$7 00	8067 Hair-pin holder, plain. \$1 25
8055 Address book, for shoppers hand-engraved both sides. 4 50	Hand-engraved both sides. 7 00	Hand-engraved. 3 00
Engine turned both sides. 4 50	plain. 4 25	8068 Hair-pin holder, hand-eng. 1 50
Plain. 2 00	8062 Stamp box, engine turned both sides, \$4.25; hand-engraved both sides. 4 25	Engine turned, \$3.75; plain. 1 50
8056 Pen knife, engine turned. 3 00	Plain. 2 25	Pencil, engine turned. 75
Hand-engraved, \$2.75; plain. 2 00	8063 Coin holder, plain. 2 25	Hand-engraved, \$2.25; plain. 50
Eye-brow pencil, hand-eng. 3 75	Hand-engraved both sides. 4 75	8070 Coin purse, for nickels, dimes and quarters, hand-engraved one side, \$6.75; plain. 5 50
Engine turned, \$1.50; plain. 1 25	Engine turned both sides. 5 00	8071 Coin holder, for nickels and dimes, engine turned both sides, \$5.50; hand-engraved both sides, \$5.25; plain. 3 00
8058 Vanity box, containing puff and mirror, hand-engraved one side, \$5.50; plain. 4 25	8064 Lip salve, hand-engraved. 3 25	8072 Mirror, plain, 75c; hand-engraved, \$1.50; eng. turned. 2 00
8059 Vanity box, containing puff and mirror, plain. 1 75	Engine turned, \$3.50; plain. 1 50	8073 Pungent, hand-engraved both sides, \$5.00; engine turned one side, \$4.50; plain. 3 50
Hand-engraved one side. 4 50	8065 Pungent, glass lined, plain. 2 25	
Engine turned one side. 5 25	Hand-engraved. 4 50	
8060 Coin ball, hand-engraved. 4 25	Engine turned. 4 50	
Engine turned, \$4.50; plain. 2 00	8066 Hair-pin holder, hand-eng. 4 25	
	Engine turned, \$4.25; plain. 1 50	

We prepay all delivery charges and guarantee safe delivery. To insure prompt delivery, please write name as legibly as possible and give address in full.

Silver Deposit Ware on White Glass

with the exception of numbers 6390, 6393 and 6396 which are green glass. Illustrations are reproductions of actual photographs, showing articles greatly reduced in size.

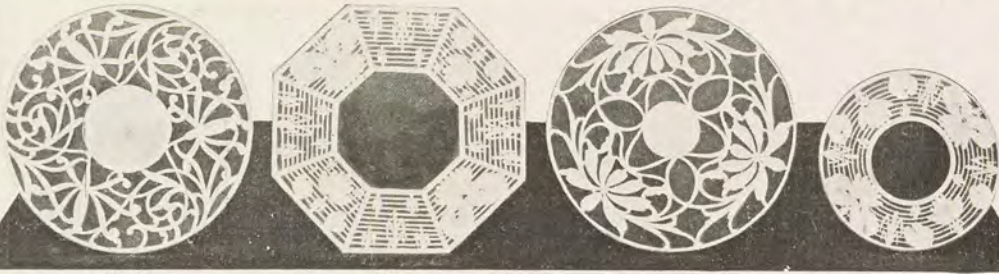

6467

6468

6469

6470

6467 Plateau, 5 ins. in diam., \$4.50;
6 ins., \$5.00; 7 ins., \$6.75; 8
ins., \$8.00; 9 ins., \$9.75; 10
ins., \$12.00
6468 Plateau, 6 ins. in diam., \$5.50;
7 ins., \$6.75; 8 ins., \$9.00;

9 ins., \$10.50; 10 ins., \$13.50;
12 ins., \$18.00
6469 Plateau, 4 ins. in diam., \$1.50;
5 ins., \$2.25; 6 ins., \$3.00;
7 ins., \$4.25; 8 ins., \$5.25;
9 ins., \$6.50; 10 ins., \$8.00;

11 ins., \$9.75; 12 ins., \$12.00
13 ins., \$13.50
6470 Plateau, 6 ins. in diam., \$5.25;
7 ins., \$6.00; 8 ins., \$7.50;
9 ins., \$9.00; 10 ins., \$11.50;
12 ins., \$15.00



*6388

6389

6390

6391

*6392

***6388** High ball set, consisting of
water bottle, 5½ inches
high; whisky glass, 2¼
inches high and drinking
glass, 3 inches high, set
complete \$7.50
6389 One vase, 7¾ inches high 6.00

6390 Vase, green glass:
Six inches high \$2.50
Eight inches high 3.50
Ten inches high 5.00
Twelve inches high 6.75
6391 Vase:
Six inches high 3.00
Eight inches high 4.25

Ten inches high \$5.75
Twelve inches high 7.25
***6392** High ball set, consisting of
water bottle, 5½ inches
high, whisky glass, 2¼
inches high, and drinking
glass, 3¼ inches high, set
complete 6.75

*This illustration shows the set, fitted together or closed. The pieces are similar to those shown as No. 6392. The whisky glass fits into the neck of water bottle, the glass is inverted over the top as a lid. This highball set can be fitted together like No. 6388.



6393

6394

6395

6396

6397

6393 Vase, green glass:
8½ inches high \$9.75
10½ inches high 13.00
12 inches high 16.50
15 inches high 20.50
6394 Vase, 12 inches high 13.00
6395 Vase:
Eight inches high 5.75

6396 Vase, white or green glass:
Six inches high 4.50
Eight inches high 6.75
Ten inches high 9.00

6397 Vase:
Twelve inches high \$11.50
Fourteen inches high 16.00
Eight inches high 4.50
Ten inches high 6.50
Twelve inches high 8.75
Fifteen inches high 12.50

Silver Deposit Ware on White Glass.

Illustrations are reproductions from photographs, showing articles greatly reduced in size.



- | | | | | | | |
|---|--|--|--|---|--|--|
| 6399 | 6400 | 6401 | 6402 | 6403 | 6404 | 6405 |
| 6399 Whiskey bottle, 10 ins. high rock crystal, with padlock and keys..... \$10 50 | 6400 Whiskey bottle, 12 ins. high, 5 00 | 6401 Whiskey bottle, 12 ins. high, 6 00 | 6402 Whiskey bottle, 12 ins. high, \$5 75 | 6403 Whiskey bottle, 12 ins. high, with "Scotch" or "Rye" on front..... 5 25 | 6404 Whiskey bottle, 12 ins. high, \$7 50 | 6405 Whiskey bottle, 12 ins. high, 8 25 |



- | | | | | |
|---|--|--|--|--|
| 6406 | 6407 | 6408 | 6409 | 6410 |
| 6406 Pitcher, 6 inches high..... \$3 00
7½ inches high..... 3 75
9 inches high..... 5 00 | 6407 Pitcher, 9 inches high..... \$ 8 75
9½ inches high..... 10 50 | 6408 Pitcher, 9½ inches high..... 16 00 | 6409 Pitcher, 9 inches high..... \$3 00
10 inches high..... 3 75 | 6410 Pitcher, 10¼ inches high..... 2 25 |



- | | | | | |
|---|---|---|--|---|
| 6411 | 6412 | 6413 | 6414 | 6415 |
| 6411 Pitcher, 7½ inches high, engraved glass..... \$15 00
Plain glass..... 8 25 | 6412 Pitcher, 6 inches high..... \$7 50
7 inches high..... 9 00
8 inches high..... 11 50
Whiskey glasses to match, \$1.00 each; highball glasses to match, \$2.25 each. | 6413 Pitcher, 6¼ inches high..... \$3 50
7½ inches high..... 4 25
8½ inches high..... 5 00 | 6414 Pitcher, 8 inches high..... 8 25 | 6415 Pitcher, 10 inches high..... 9 00 |

We pack articles carefully, prepay all shipping charges and guarantee the safe delivery of every piece ordered by mail from this Catalogue.

Silver Deposit Ware.

Illustrations are reproductions of actual photographs, greatly reduced in size. Silver deposit ware is especially recommended for gifts; the pieces are attractive, useful and as a rule very much appreciated.



- | | | | |
|--|--|---|--|
| <p>6415 Sugar, 2 1/4 inches high, and cream, 2 3/4 inches high; silver deposit on white glass, complete. \$2 00</p> | <p>6416 Sugar, 2 1/4 inches high, and cream, 3 inches high; silver deposit on white glass, complete. \$1 50</p> | <p>6417 Sugar and cream, silver deposit on white glass, sugar, 2 1/4 inches high; cream, 2 1/2 inches high; set, \$3.25; sugar, 3 inches high; cream, 3 inches high (illustrated); complete \$5 50</p> | <p>6418 Sugar, 2 1/4 inches high, and cream, 2 3/4 inches high; silver deposit on white glass, complete. \$2 25</p> |
|--|--|---|--|



- | | | | | |
|---|---|---|--|---|
| <p>6419 Compote, silver deposit on white glass, 4 1/2 ins. in diameter, \$3.00; 5 1/2 ins. in diameter, \$4.25; 6 1/2 ins. in diameter, (illus.), \$5.75; 7 1/2 ins. in diameter. \$7 50</p> | <p>6420 Mayonnaise bowl and ladle, silver deposit on white glass, bowl, 6 1/4 ins. in diameter (illus.), complete, \$8.00; bowl, 8 ins. in diameter, complete. \$11 00</p> | <p>6421 Ice tub, silver deposit on white glass, 4 ins. in diameter, \$2.25; 5 ins. in diameter, (illus.), 3 50</p> | <p>6422 Ice tub, 4 1/2 ins. in diameter, and tray, 6 1/2 ins. in diam.; silver deposit on white glass, complete. \$9 50</p> | <p>6423 Ice tub, silver deposit on white glass, 4 ins. in diameter, \$3.75; 5 ins. in diameter, (illus.), \$6.75; 6 ins. in diam. 8 25</p> |
|---|---|---|--|---|



- | | | |
|---|--|---|
| <p>6424 Three in one, silver deposit Brown Betty coffee set, 6 1/2 ins. high \$10 50</p> | <p>6425 Three-piece silver deposit Brown Betty tea set: tea pot, 6 ins. high; sugar bowl, 3 1/2 ins. high; cream pitcher 3 3/4 ins. high; complete. . . \$15 00</p> | <p>6426 Three-piece, silver deposit, Brown Betty tea set: tea pot, 4 1/2 ins. high; Sugar bowl, 2 1/2 ins. high; cream pitcher, 2 3/4 ins. high, complete. \$11 50</p> |
|---|--|---|

* This is an attractive and useful article, consisting of an individual coffee pot, cream pitcher and sugar saucer. The set is neatly and compactly arranged in a combination piece, convenient for serving in the bedroom and elsewhere.

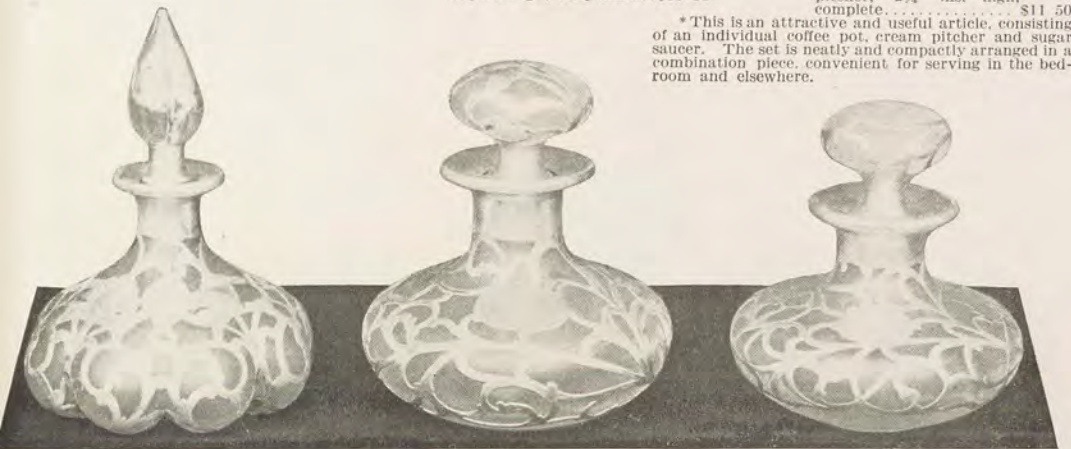

- | | | |
|---|--|---|
| <p>6427 Cologne bottle, silver deposit on white glass, pointed stopper, 4 ins., \$2.75; 4 1/2 ins., \$3.25; 4 3/4 ins., \$3.75; 5 1/2 ins., \$4.50; 5 3/4 ins., \$5.25; 6 ins., \$6.50; 6 3/4 ins., \$7.50; 7 1/2 ins., \$9 00</p> | <p>6428 Cologne bottle, silver deposit on white glass, hand-eng., 3 1/4 ins., \$2.25; 3 1/2 ins., \$2.75; 3 3/4 ins., \$3.25; 4 ins., \$3.75; 4 1/2 ins., \$4.50; 5 ins., \$5.75; 5 1/2 ins., \$6.75; 6 ins. \$9 00</p> | <p>6429 Cologne bottle, silver deposit on white glass; 2 3/4 ins., \$1.00; 3 ins., \$1.50; 3 1/4 ins., \$2.00; 3 1/2 ins., \$2.50; 3 3/4 ins., \$3.00; 4 ins., \$3.25; 4 1/2 ins., \$3.75; 5 ins., \$4.50; 5 1/2 ins., \$5.25; 6 ins. \$6 75</p> |
|---|--|---|

Silver Deposit Ware on White Glass. Illustrations are greatly reduced in size.



- | | | | | | | | |
|---|---|---|---|---|---|--|--|
| 6430 Sherbet glass, 2½ ins. high, per dozen..... \$16 00 | 6431 Sherbet glass, 2½ ins. high, per dozen..... 20 00 | 6432 Sherbet glass, 2½ ins. high, per dozen..... 20 00 | 6433 Sherbet glass, 3¼ ins. high, per dozen..... \$30 00 | 6434 Sherbet glass, 2½ ins. high, per dozen..... 20 00 | Silk case to hold 6 sherbet glasses..... \$3 50 | Silk case to hold 12 sherbet glasses..... 6 00 | |
| 6433 Sherbet glass, 3¼ ins. high, per dozen..... \$30 00 | 6434 Sherbet glass, 2½ ins. high, per dozen..... 20 00 | Saucers to match, per dozen 16 00 | | | | | |



- | | | | | | | | |
|---|---|---|---|---|---|--|--|
| 6435 Marmalade jar and spoon, 4¾ ins. high..... \$4 25 | 6436 Marmalade jar and spoon, 4¾ ins. high..... 6 50 | 6437 Marmalade jar and spoon, 4¾ ins. high..... 5 75 | 6438 Marmalade jar and spoon, with glass tray attached, 4¾ ins. high..... \$7 00 | 6439 Marmalade jar and spoon, 4¾ ins. high..... 5 75 | 6440 Marmalade jar and spoon, 4¾ ins. high..... \$4 75 | Marmalade jars without spoons, \$1.25 less than prices quoted. | |
| 6438 Marmalade jar and spoon, without tray..... 5 75 | 6439 Marmalade jar and spoon, 4¾ ins. high..... 6 25 | | | | | | |



- | | | | | | | |
|---|---|---|---|--|--|--|
| 6441 Mustard jar, glass spoon, silver tipped, 3¼ ins. high..... \$3 00 | 6442 Mustard jar, glass spoon, silver tipped, 3¼ ins. high..... 3 00 | 6443 Mustard jar, glass spoon, silver tipped, 4¼ ins. high..... 3 00 | 6444 Mustard jar, bone spoon, 4½ ins. high..... \$3 75 | 6445 Horseradish bottle, bone spoon, 5¼ ins. high..... 3 75 | 6446 Horseradish bottle, bone spoon, 5¼ ins. high..... \$3 75 | 6447 Horseradish bottle, bone spoon, 7¼ ins. high..... 4 25 |
|---|---|---|---|--|--|--|

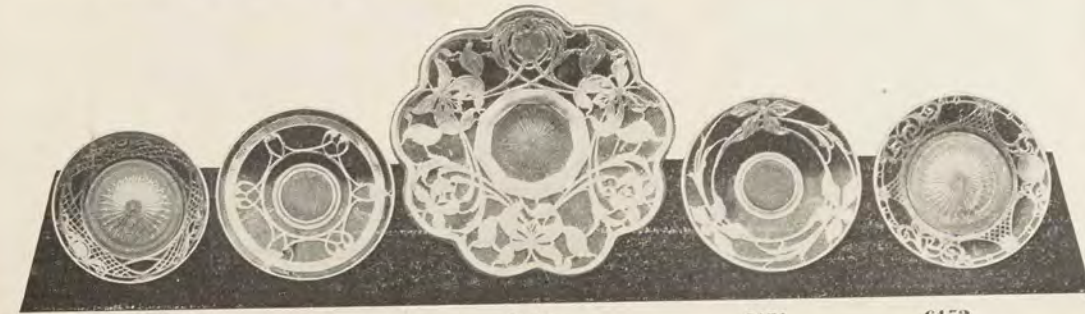

- | | | | | | | | | |
|---|--|--|---|---|-------------------------------------|-------------------------------------|-------------------------------------|---------------------------|
| 6448 Nappy, 5 ins. in diam..... \$2 00 | 6449 Lemon dish, 6½ ins. in diam. 1 50 | 6450 Cake or sandwich plate, 10 ins. in diam. (illus.)..... \$11.50 | 6451 Lemon dish, 6½ ins. in diam. 2 25 | 6452 Lemon dish, 4¾ ins. in diam. \$2 00 | 5½ ins. in diam..... 2 75 | 6½ ins. in diam. (illus.)..... 4 25 | 7¼ ins. in diam. (illus.)..... 5 75 | 3 ins. in diam. 6 75 |
| 6449 Lemon dish, 6½ ins. in diam. 1 50 | 6450 Cake or sandwich plate, 10 ins. in diam. (illus.)..... \$11.50 | 6451 Lemon dish, 6½ ins. in diam. 2 25 | 6452 Lemon dish, 4¾ ins. in diam. \$2 00 | 5½ ins. in diam..... 2 75 | 6½ ins. in diam. (illus.)..... 4 25 | 7¼ ins. in diam. (illus.)..... 5 75 | 3 ins. in diam. 6 75 | |

Silver Deposit Ware on White Glass.

and every piece is attractive. Moderate prices and good service, honest and liberal treatment of customers.

Illustrations are reproductions of actual photographs, showing articles greatly reduced in size. We have a large assortment of silver deposit ware.



- | | | | |
|---|---|---|--|
| <p>6453 Cordial set, decanter, 8 ins. high, \$3.75; 6 glasses, 2 3/4 ins. high, \$3.00; tray, 7 3/4 ins. long, \$2.25; set complete..... \$9 00</p> <p>6454 Cordial set, decanter, 9 ins.</p> | <p>6455 Cordial set, decanter, 11 ins. high, \$9.00; 6 glasses, 3 1/4 ins. high, \$6.75; tray 11 1/4</p> | <p>6455 high, \$3.75; 6 glasses, 2 ins. high, \$5.50; tray, 7 1/2 ins. in diam., \$2.75; set complete, \$12 00</p> | <p>6456 Cordial set, decanter, 8 3/4 ins. high; 6 glasses, 2 ins. high, tray 7 1/2 ins. in diam.; set complete..... 11 50</p> |
|---|---|---|--|

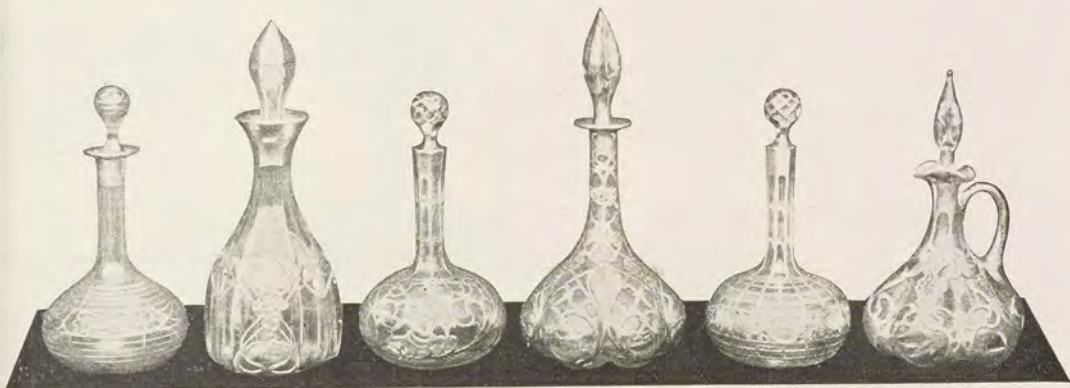

- | | | | |
|--|---|---|--|
| <p>6457 Decanter, 10 1/4 ins. high.... \$5 25</p> <p>6458 Decanter, 12 1/4 ins. high.... 7 50</p> <p>6459 Decanter, 8 ins. high, \$6.75; 8 1/2 ins. high, \$7.50; 10 ins.</p> | <p>6460 Decanter, 12 1/4 ins. high.... 13 50</p> <p>6461 Decanter, 8 ins. high, \$6.75;</p> | <p>high (illus.), \$9.00; 10 3/4 ins. high..... \$10 50</p> | <p>6462 Decanter, 10 1/2 ins..... 13 50</p> |
|--|---|---|--|



- | | | |
|---|---|---|
| <p>6463 Cruet, 4 1/4 ins. high..... \$2 25</p> <p>6464 Cruet, 6 ins. high..... 3 75</p> | <p>6465 Cruet, 7 ins. high..... \$2 75</p> | <p>6466 Oil and vinegar cruet, 6 ins. high..... \$7 50</p> |
|---|---|---|

Sterling Silver Prize or Loving Cups.

We engrave inscriptions of presentation or designs, in appropriate style. The additional charge is moderate. Prices include ebony bases. Height mentioned is of cup only.



1226 Prize or loving cup, 2½ inches high, \$1.50; 2¾ inches \$2.75; 3 inches, \$3.00; 3½ inches, \$3.75; 4 inches, \$4.50; 4½ inches, \$6.50; 5½ inches, \$8.75; 6½ inches, \$17.00; 8 inches, \$25.00; 8½ inches, \$33.50; 10½ inches, \$48.00; 13½ inches, \$68.00



1235 Prize or loving cup, 6 inches high, \$10.00; 7¾ inches high, \$16.00; 8½ inches high, \$21.50



1236 Prize or loving cup, 2½ inches high, \$2.00; 3 inches high, \$2.75; 3½ inches high, \$3.50; 4½ inches high, \$4.75; 4¾ inches high, \$6.00; 5½ inches high, \$8.75; 5¾ inches high, \$12.00



1229 Prize or loving cup, 3¾ inches high, \$5.25; 4½ inches, \$7.25; 5 inches, \$9.25; 6 inches, \$12.00; 7½ inches, \$17.00; 8½ inches, \$21.00



1228 Prize or loving cup, 6¾ inches high, \$17.00; 7½ inches high, \$21.00; 9½ inches high, \$28.00; 10½ inches high, \$42.00; 11½ inches high, \$62.00; 12½ inches high, \$83.00



6110 Prize or loving cup, 8 inches high, \$29.50; 8¾ inches high, \$46.00; 10 inches high, \$62.50; 10¾ inches high, \$83.00



1231 Prize or loving cup, 4¾ inches high, \$6.50; 5¼ inches, \$15.00; 5½ inches, \$17.00; 6½ inches, \$23.00; 7½ inches, \$29.50; 8½ inches, \$44.00; 9½ inches, \$60.00; 10½ inches, \$75.00



1227 Prize or loving cup, 3¾ inches high, \$8.00; 4½ inches, \$11.00; 4¾ inches, \$15.00; 5 inches, \$21.00; 5¾ inches, \$25.00; 6¾ ins., \$33.50; 7¾ ins., \$44.00



6181 Prize or loving cup, 3½ inches high, \$6.75; 5 inches high, \$10.00; 6½ inches high, \$16.00; 9¾ inches high, \$31.00; 12 inches high, \$51.00; 14 inches high, \$71.50



1234 Prize or loving cup, 4½ inches high, \$8.75; 5¼ inches, \$14.50; 7 inches, \$21.50; 8 inches, \$26.00; 9½ inches, \$55.50; 11½ inches, \$76.00



1232 Prize or loving cup, 3 inches high, \$3.00; 3½ inches, \$3.75; 4 inches, \$5.75; 4¾ inches, \$7.50; 5½ inches, \$11.00; 6½ inches, \$15.00; 7 inches, \$21.50; 7¾ inches, \$28.00; 9½ inches, \$35.00; 10 inches, \$42.00; 10½ inches, \$48.50; 11¾ inches, \$68.50; 12¾ inches, \$96.00

Silver-Plated and Metal Prize or Loving Cups.

Height of cup only is given.



6107

Height	Silver Plated	Copper	Pewter	Extra	Ebony Base
6 1/4 inches...	\$3 50	\$3 00	\$2 25	\$1 00	
7 1/2 inches...	4 25	3 75	2 75	1 25	
8 3/4 inches...	5 25	5 00	3 75	1 50	



6108

Height	Silver Plated	Copper	Pewter	Extra	Ebony Base
6 inches...	\$7 25	\$6 00	\$5 25	\$1 00	
7 inches...	8 75	8 00	6 50	1 25	
8 inches...	10 50	10 00	8 00	1 50	
9 inches...	13 00	12 00	10 00	2 00	
10 1/2 inches...	16 00	13 00	12 00	2 25	
13 inches...	19 50	16 50	14 00	3 00	



1703

The copper cups are solid copper throughout. They are a rich golden color and with occasional cleaning will preserve their appearance permanently.

Height	Silver Plated	Extra	Ebony Base
2 handles, 7 1/4 ins.	\$6 75		\$1 50
2 handles, 8 ins.	9 00		1 75
3 handles, 9 1/2 ins.	12 00		2 00
3 handles, 11 1/4 ins.	15 00		2 50



1704

Height	Silver Plated	Copper	Pewter	Extra	Ebony Base
3 1/2 inches...	\$1 50	\$1 25	\$1 00	\$0 40	
4 1/2 inches...	2 25	1 75	1 50	50	
5 1/2 inches...	3 00	2 75	2 00	75	
6 1/2 inches...	3 75	3 00	2 25	1 00	
7 1/2 inches...	4 50	3 75	3 00	1 25	
7 3/4 inches...	5 75	4 50	3 75	1 50	
8 inches...	6 50	5 00	4 25	1 75	
8 3/4 inches...	7 50	6 00	5 25	2 00	
10 inches...	9 00	7 50	6 50	2 25	
11 1/2 inches...	12 00	9 75	8 75	2 50	
13 1/2 inches...	16 00	12 00	9 75	2 75	

Pewter cups are white metal, untarnishable, without plating. These cups keep their color permanently.



1705

Height	Silver Plated	Copper	Pewter	Extra	Ebony Base
4 1/2 inches...	\$2 75	\$1 75	\$1 50	\$0 50	
5 inches...	3 00	2 25	1 75	60	
5 3/4 inches...	3 50	2 50	2 00	75	
6 1/4 inches...	3 75	2 75	2 25	1 00	
7 1/4 inches...	4 50	3 75	3 00	1 25	
8 inches...	6 00	4 50	3 75	1 50	
9 inches...	7 50	6 00	5 25	2 00	
10 inches...	9 00	7 25	6 50	2 25	
11 inches...	10 50	8 25	6 75	2 25	



1707

Height	Silver Plated	Extra	Ebony Base
11 inches.....	\$11 00		\$2 25
9 3/4 inches.....	8 50		2 00
8 inches.....	7 00		2 00



6109

Height	Silver Plated	Copper	Pewter	Extra	Ebony Base
5 3/4 inches...	\$2 75	\$2 50	\$2 00	\$1 00	
6 3/4 inches...	3 50	3 00	2 50	1 25	
7 3/4 inches...	4 50	3 50	3 00	1 50	
9 3-16 inches...	6 00	5 50	3 75	2 00	
12 inches...	9 75	7 50	6 50	2 25	
13 1/2 inches...	11 50	9 00	7 50	3 00	



1709

Height	Silver Plated	Copper	Pewter	Extra	Ebony Base
5 1/4 inches...	\$3 00	\$2 50	\$2 00	\$1 00	
6 1/4 inches...	3 75	3 00	2 50	1 25	



1706

Height	Silver Plated	Copper	Pewter	Extra	Ebony Base
5 1/2 inches...	\$3 00	\$3 00	\$2 50	\$0 75	
6 inches...	3 75	3 50	2 75	1 00	
7 1/4 inches...	5 00	4 50	3 75	1 25	
9 1/2 inches...	6 00	5 50	4 50	1 50	

Sterling Silver Salt and Peppers.



- | | | | | | | |
|----------------------------------|------------------------------|------------------------------|-------------------------------|-------------------------------|------------------------------|------------------------------|
| 6182 | 6183 | 6184 | 6185 | 6186 | 6187 | 6188 |
| Castor, thread edge, 5 ins. high | Castor, pierced, 5 ins. high | Castor, pierced, 6 ins. long | Castor, pierced, 7½ ins. high | Castor, pierced, 6½ ins. high | Castor, pierced, 5 ins. high | Castor, pierced, 5 ins. high |
| \$3 50 | 3 00 | 10 00 | \$11 50 | 9 00 | \$3 75 | 3 00 |



- | | | | | | | | | | | | |
|--------------------------------|---------------------------------|---------------------------------|---------------------------------|---------------------------------|---------------------------------|---|---|---|---|---|---|
| 6189 | 6190 | 6191 | 6192 | 6193 | 6194 | 6195 | 6196 | 6197 | 6198 | 6199 | 6200 |
| Indiv. pep., 1¾ ins. high, ea. | Salt or pep., 1¾ ins. high, ea. | Salt or pep., 2½ ins. high, ea. | Salt or pep., 3 ins. high, each | Salt or pep., 3¾ ins. high, ea. | Salt or pep., 3¾ ins. high, ea. | Salt or pep., plain, 2½ ins. high, each | Salt or pep., plain, 2½ ins. high, each | Salt or pepper, bead edge, 2¼ ins. high, each | Salt or pepper, plain, 1¾ ins. high, each | Salt or pepper, plain, 1¾ ins. high, each | Salt or pepper, plain, 1¾ ins. high, each |
| \$0 75 | 1 50 | 1 50 | 2 75 | 3 00 | 3 00 | 1 25 | 1 25 | \$1.00; plain edge, 2¼ ins. high, each | 75c.; bead edge, 1¾ ins. high, each | 75c.; bead edge, 1¾ ins. high, each | \$1 00 |

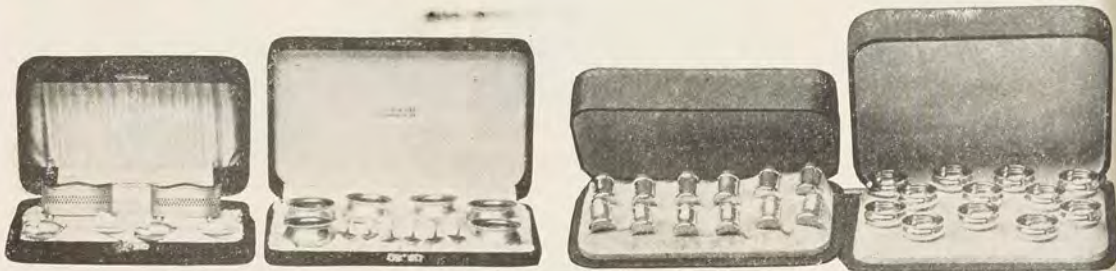

- | | | | |
|---|---|--|--|
| 6201 | 6202 | 6362 | 6363 |
| Two salts, pierced silver, glass linings, 2 spoons, salts 2¾ ins. long, in case | Six salts, all silver, bead edge, gilt lined, 6 spoons, gilt bowl, salts 1¾ ins. in diameter, in case | Twelve peppers, all silver, 1¼ ins. high in case | Twelve salts, all silver, gilt lined, 1¼ ins. in diameter, in case |
| \$11 00
9 50 | \$12.00;
\$10 25 | \$9.50;
\$8 00 | \$13.50;
12 00 |



- | | | | |
|---|--|--|--|
| 6203 | 6204 | 6205 | 6206 |
| Six salts, pierced silver, glass linings; 6 spoons; salts 1¾ ins. long, in case | Twelve salts, all silver gilt lined, 1½ ins. in diameter | Six salts, all silver, gilt lined, thread edge; 6 spoons, gilt bowls; salts 1½ ins. in diameter, in case | Twelve salts, all silver, gilt lined, fancy edge; 12 spoons gilt bowls; salts 1¼ ins. in diameter, in case |
| \$14.00;
\$11 00 | | \$12.50; without case
\$9.00;
7 00 | \$16.00;
\$13 25 |

Cut glass salt and peppers quoted on Page P267.

Humidors.

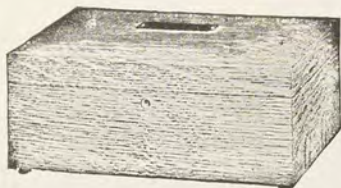

9650 Humidor, oak or mahogany, 10½ x 6¾ inches, square corners, silver name plate. \$5 00
Same, with rounded corners 6 75

9651 Humidor, oak or mahogany, 10¾ x 6¾ inches, rounded corners, silver name plate, and silver corners \$10 00

These humidors have porcelain linings and cedar rims, which make them absolutely air tight; blotter is enclosed in perforated nickel-plated holder. They have metal top linings and hold 50 cigars.

Sterling Silver Flatware in Silk Cases.

Illustrations are greatly reduced in size.

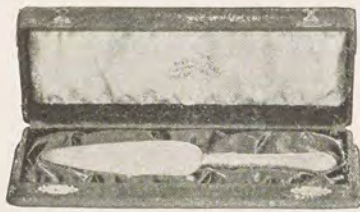
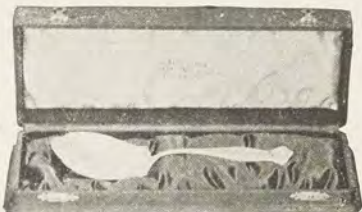

6257 Berry spoon, 8 inches long, in case \$4 50
Without case 3 25

6258 Pie or ice cream server, 10 in. long, in case \$4 25
Without case 3 00



6259 Olive fork and spoon, each 6¼ in. long, in case \$4 25
Without case 3 00

6260 Cold meat fork, 7 inches long, in case \$4 00
Without case 3 00

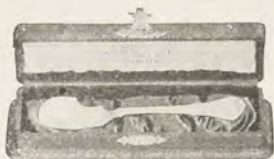

6261 Cheese scoop, 5½ in. long, in case \$2 75
Without case 1 75



6232 Bon bon spoon, 4¾ in. long, in case \$2 25
Without case 1 35

6263 12 Teaspoons, in case \$12 00
Without case 10 00

Sterling Silver Flatware in Silk Cases.

Illustrations are greatly reduced in size.

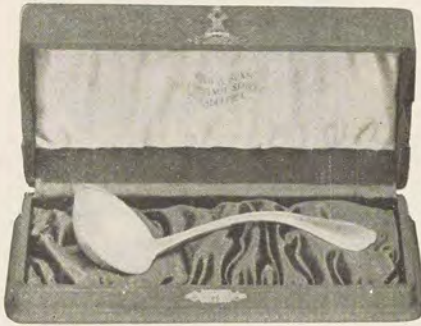

6249 Gravy Ladle, 6½ inches long, in case..... \$5 75
Without case..... 4 50

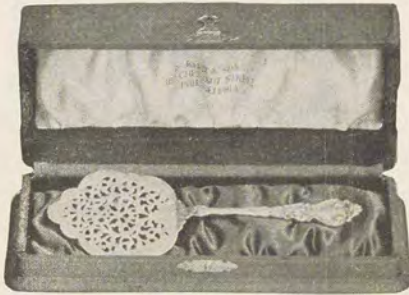

6251 Tomato server, 7 inches long, in case..... \$4 00
Without case..... 3 00

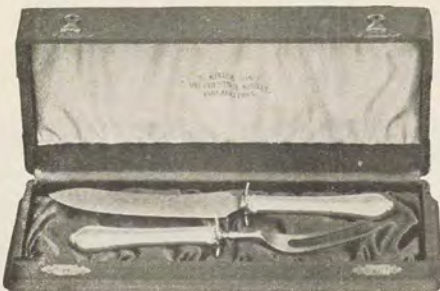

6253 Steak carving set; knife, 9 inches long; fork, 8 inches long, in case..... \$6 25
Without case..... 4 75



6255 Fish set; knife, 10 inches long; fork, 7½ inches long, in case..... \$11 00
Without case..... 9 00



6250 Berry spoon, 9 inches long, in case..... \$6 75
Without case..... 5 50



6252 Butter knife and sugar spoon; butter knife 7 inches long; sugar spoon, 5¾ inches long, in case..... \$4 75
Without case..... 3 60

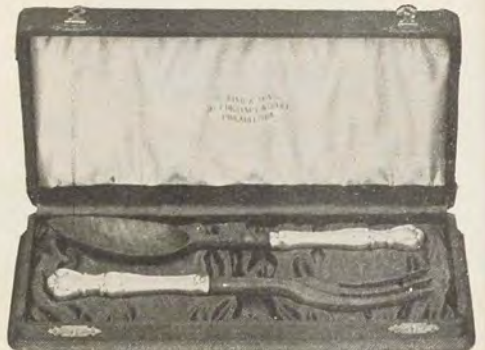

6254 Salad set; silver handles, wooden tines and bowl, each, 9½ inches long, in case..... \$6 75
Without case..... 4 75



6256 Salad set; spoon, 9¼ inches long; fork, 9¼ inches long, in case..... \$11 50
Without case..... 9 25

Attractive Sterling Silver Articles in Cases.

Illustrations are greatly reduced in size.



6225 Mayonnaise bowl and ladle, bowl 5½ inches long, in case \$11 00
 Without case 9 50
 Smaller set, bowl 4½ inches long, in case 8 25
 Without case 7 00

6226 Mayonnaise bowl and ladle, bowl 5¾ inches diameter, in case \$15 00
 Without case 12 50
 Smaller set, bowl 4½ inches diameter, in case 11 00
 Without case 9 50

6227 Mayonnaise bowl and ladle, bowl pierced edge, 5¾ in. diameter, in case \$13 50
 Without case 11 50



6228 Mayonnaise bowl and ladle, bowl 4¾ inches long, in case \$7 25
 Without case 6 25

6229 Mayonnaise bowl and ladle, bowl 6¼ inches long, in case \$10 00
 Without case 8 75

6230 Mayonnaise bowl and ladle, bowl glass lining, 4¾ in. diameter, in case \$11 50
 Without case 9 50



6231 Cheese plate and server, plate rock crystal with pierced silver rim, 6 inches in diameter, in case \$9 25
 Without case 7 75
 Larger set, 6¾ in. diameter, in case 11 00
 Without case 9 00
 Still larger set, 7½ inches diameter, in case 12 50
 Without case 10 25

6232 Cheese plate and server, plate 6¼ inches diameter, in case \$9 00
 Without case 7 00

6233 Powdered sugar bowl and spoon, bowl 5 in. diameter, in case \$17 00
 Without case 15 75

As we prepay delivery charges on articles ordered from this Catalogue, we ship the orders either by express prepaid, registered mail, or mail as we think best. If, as rarely happens, an order is lost in transit, we send a duplicate to the customer at our expense. If there is no indemnity, as in the case of regular mail, we are the sole losers. It is therefore absolutely safe to order of us by mail.

Sterling Silver Hollow Ware in Cases.

Illustrations are greatly reduced in size.



6234 Butter ball dish and butter pick, dish glass lining, pierced rim, 5½ in. diameter, in case, \$8.50
Without case, 7.00
Larger set, dish 6 in. diameter, in case, \$10.50; without case, 8.50



6235 Lemon dish and fork, glass dish, pierced silver rim, 5 in. diameter, in case, \$5.50; without case, \$4.25
Larger set, 5½ inches diameter, in case, \$6.25; without case, 5.00



6236 Butter ball dish and butter pick, dish has glass lining, pierced silver frame, 4 inches diameter, in case, \$5.50
Without case, 4.25
Larger set, dish 4½ inches diameter, \$8.00; without case, 6.00



6237 Lemon dish and fork, dish has glass lining, pierced silver frame, 3¾ inches diameter, in case, \$5.75
Without case, 5.00
Larger set, 4½ inches diameter, in case, \$7.50; without case, 6.25



6238 Sardine dish and fork, dish glass lining, pierced silver frame, 4½ inches long, in case, \$10.50
Without case, 8.75



6239 Pickle dish (pierced border, 4½ ins. diameter) and fork, in case, \$4.75
Without case, 3.75



6240 Bonbon dish and spoon, pierced dish, 4¾ inches diameter, \$8.25
Without case, 6.25



6241 Bonbon dish and tongs, pierced dish, 5 inches long, in case, \$6.50
Without case, 5.00



6242 Bonbon basket and tongs, pierced basket, 5¾ inches long, in case, \$12.75
Without case, 11.00

These goods will be shipped at our expense to your own address, or if ordered as a gift, we will ship directly to the person for whom gift is intended, upon request. This saves time, trouble and expense.

S. Kind & Sons—Sterling Silver Almond Sets, Etc., in Cases.

Illustrations are greatly reduced in size.



6213

6213 Coasters, pierced rim, glass bottoms, diameter 3 inches, 1 doz. in case, \$16.00; without case\$11 50



6214

6214 Jelly dish and server, dish $8\frac{1}{4}$ inches long, server 6 inches long, in case, \$16.00; without case \$14.50

Goods ordered without cases will be packed in flannel bags and white enamel boxes, not by any means inappropriate for presentation.



6215

6215 Almond dishes, beaded and pierced, individual, $3\frac{1}{4}$ inches long, large $7\frac{1}{4}$ inches long.
 6 individual, in case, \$12.00; without case \$9 00
 12 individual, in case, \$21.50; (illustrated) without case 18 00
 6 individual and 1 large, in case, \$21.50; without case 27 00
 12 individual and 1 large, in case, \$32.50; without case 36 00
 12 individual and 2 large, in case, \$41.00; without case 36 00



6216

6216 Almond dishes, fancy pierced, individual, $3\frac{3}{8}$ inches long, large $8\frac{1}{4}$ inches long.
 6 individual, in case, \$12.00; without case \$9 00
 12 individual, in case, \$21.50; without case 18 00
 6 individual and 1 large, in case, \$21.50; (illustrated) without case 18 00
 12 individual and 1 large, in case, \$32.50; without case 27 00
 12 individual and 2 large, in case, \$41.00; without case 36 00

We prepay all delivery charges, and guarantee the safe delivery of every article.



6217

6217 Almond set, 1 large dish $4\frac{1}{2}$ inches in diameter, 6 individual dishes $2\frac{1}{2}$ inches in diameter, spoon $4\frac{1}{2}$ inches long; complete set in case, \$18.50; without case\$16 00



6218

6218 Meat platter, thread edge, $11\frac{1}{2}$ inches long, and carving knife and fork, in case, \$30.50; without case\$26 50

To save the cost, trouble and time of re-shipping, customers may order gifts to be sent direct to persons for whom gifts are intended. Such orders will be acknowledged, to persons sending order, if name and address are given.

Sterling Silver Candlesticks and Candelabras

Illustrations are greatly reduced in size. Prices quoted are for single sticks.



Item No.	Description	Height in Inches	Price	Item No.	Description	Height in Inches	Price	Item No.	Description	Height in Inches	Price
6287	Hand-engraved	6	\$10 00	6290	Hand-engraved	9 1/4	\$20 00	6292	Plain (illustrated)	8	\$6 50
	Plain	6	5 00		Plain	7	12 00		Plain	6	4 50
	Hand-eng. (illus.)	8	14 00		Hand-engraved	7	18 00		Plain (illustrated)	8	6 75
6288	Plain	8	7 00		Plain (illustrated)	9	18 00	6293	Hand-eng. wreath (illustrated)	6 1/2	5 50
6289	Gray finish	8 1/2	6 75	6291	Hand-engraved	9	27 00		Plain	6 1/2	5 00
	Polished	9 1/4	15 50		Plain	6	5 00				



Item No.	Description	Height in Inches	Price	Item No.	Description	Height in Inches	Price	Item No.	Description	Height in Inches	Price
6294	Plain	7 1/2	\$16 00	6297	Plain (illustrated)	9	\$10 00	6298	Plain	9 1/2	\$7 00
6295	Plain	7 1/2	5 00		Plain	10	12 50	6299	Plain	6 1/2	11 00
	Plain (illustrated)	8 1/2	6 75		Plain	11	14 00		Plain	9	17 00
6296	Plain	7	7 50	6297	Plain	9 1/2	20 00	6300	Hand-eng. border	8	17 00
	Plain	8	8 75		Hand-engraved	9 1/2	30 00				



Item No.	Description	Height in Inches	Price	Item No.	Description	Height in Inches	Price	Item No.	Description	Height in Inches	Price
6301	Candelabra, 5 lights (illustrated)	14 1/2	\$75 00	6303	Silk lin., bead fringe, any color, complete		\$2 25	6307	shade, 5 15-16 ins. in diameter		\$0 50
	Candelabra, 3 lights	14 1/2	50 00	6304	Polished	6 1/2	10 00		linen lining, bead fringe, mica lined, any color		50
6302	Plain	6 1/2	3 75		Polished (illus.)	7 1/2	11 00		Complete		1 75
6303	Plain, (illus.) (prices quoted do not include shade or holder)	6	5 75		Polished	8	13 00	6308	Polished	5 1/2	6 00
	Gorham plate, candle holder	7 1/2	6 75	6305	Polished	10	16 00		Candelabra, 5 lights with 10-in. candlestick		56 00
6303a	Polished	7	4 50	6306	Polished	12	20 00		Candelabra, 3 lights with 10-in. candlestick		43 00
	Silver plated shade	9 1/2	75		Polished (illus.)	7 1/2	6 00				
		3 3/4	75	6306a	Gorham plate, candle holder	8 1/2	7 50				
					Gorham plate, silver	9 1/2	75				

Sterling Silver Hollow Ware.



1619 Sterling silver tea service, hand-eng., pol.; coffee pot, 10½ ins. high, \$100 00
Tea pot, 9¼ ins. high, \$99.00; sugar bowl, 8 ins. high, \$72.00; cream pitcher,
5 ins. high, \$50.00; waste, 5¼ inches high, \$54.00; tray, 24 ins. long, \$300.00;
set, complete, with tray\$675 00



1620 Coffee set, hand-eng.; coffee pot,
9 ins. high, \$83.00; sugar bowl, 4 ins.
high, \$35.00; cream pitcher, 4 ins.
high, \$30.00; tray, 11 ins. in diam.,
\$53.50; set, comp., including tray,
.....\$201 50



1623 Sandwich plate, hand-eng.,
10½ inches in diameter..... \$37 50



1625 Water pitcher, hand-eng.,
10½ inches high.....\$107 00



1621 Water pitcher, heavy, grape
design, 14½ ins. high.....\$135 00



1624 Sandwich plate, heavy grape
border, 12 inches in diameter, \$65 00



1626 Loving cup, heavy, grape
design, 11 inches high.....\$135 00



1622 Bread tray, plain base, grape
border, 12 inches long..... \$43 50



1627 Tea set, heavy, grape design: coffee pot, 12½ ins. high, \$120.00; tea pot,
11¼ ins. high, \$93.00; sugar bowl, 8¾ ins. high, \$75.00; cream pitcher, 8¼
ins. high, \$47.00; waste, 5 ins. high, \$40.00; set, complete.....\$375 00



1207 Coffee pot, 8¾ ins. high, \$73.00; tea pot, 7¾ ins. high, \$66.00; sugar bowl, 6¼ ins. high, \$44.00; cream pitcher, 5 ins. high, \$33.50; waste, 4½ ins. high, \$33.50; complete 5 piece set.....\$250 00



1208 Coffee pot, 7¾ ins. high, \$28.00; tea pot, 4¼ ins. high, \$18.00; sugar bowl, 3 ins. high, \$8.00; cream pitcher, 3¾ ins. high, \$8.00; waste, 2½ ins. high, \$7.00; tray, 14 ins. long, \$35.00; complete set and tray\$104 00

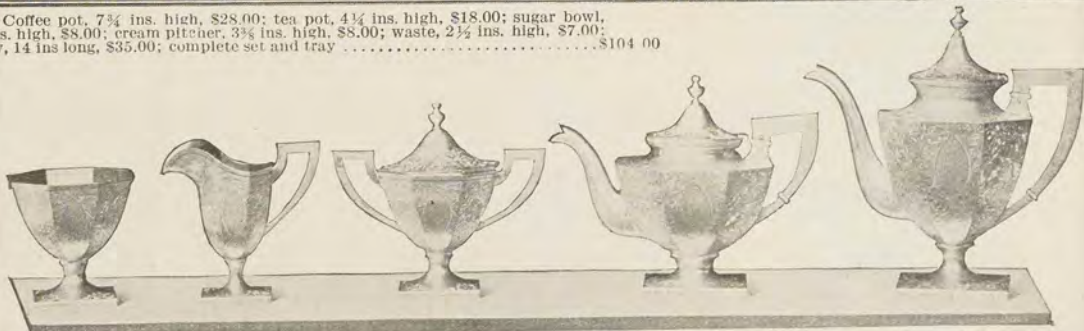

6180 Hand engraved tea set, polished, coffee pot, 9 ins. high, \$63.50; tea pot, 7 ins. high, \$63.00; sugar bowl, 6 ins. high, \$29.50; cream pitcher, 5 ins. high, \$24.00; waste, 4 ins. high, \$20.00; set complete, \$200.00. Same set plain, polished, coffee pot, \$47.50; tea pot, \$47.00; sugar bowl, \$20.00; cream pitcher, \$17.50; waste, \$16.00; set complete, \$148 00



1210 Tea set, plain, polished, coffee pot, 8¼ ins., \$32.00; tea pot 6¼ ins. high, \$27.00; sugar bowl, 5½ ins. high, \$18.00; cream pitcher, 6 ins. high, \$13.00; waste, 3¼ ins. high, \$12.00; set complete, \$102.00; same set with hand engraved border, coffee pot, \$40.00; tea pot, \$33.50; sugar bowl, \$23.00; cream pitcher, \$16.00; waste, \$16.00; set complete.....\$128 50
1210a Like 1210, larger size, plain, polished, coffee pot, 10 ins. high, \$38.00; tea pot, 7½ ins. high, \$33.00; sugar bowl, 6½ ins. high, \$25.00; cream pitcher, 6½ ins. high, \$16.00; waste, 4½ ins. high, \$16.00; set complete, \$128.00; same set with hand engraved border, coffee pot, \$49.00; tea pot, \$43.00; sugar bowl, \$32.50; cream pitcher, \$20.00; waste, \$22 00; set complete.....\$166 50

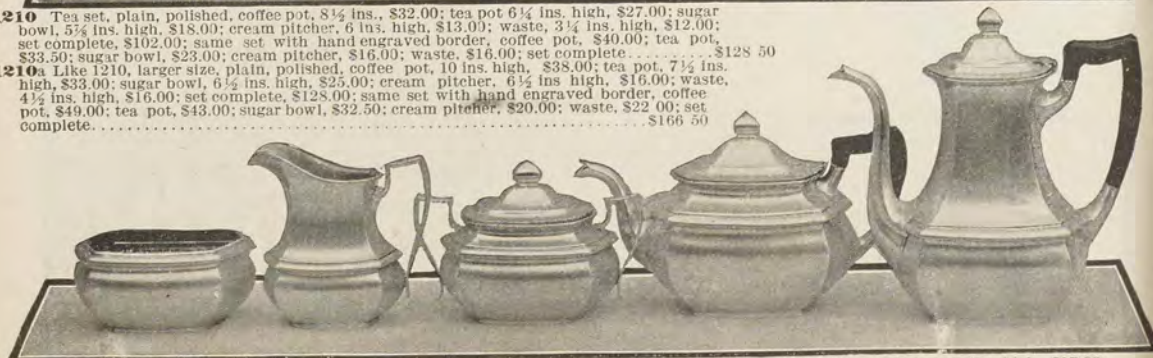

6015 Coffee pot, 9¼ ins. high, \$28.00; tea pot, 7¾ ins. high, \$32.00; sugar bowl, 5 ins. high, \$22.00; cream pitcher, 5 ins. high, \$17.00; waste, 2¾ ins. high, \$15.00; set complete\$124 00

Sterling Silver Coffee Sets

Illustrations from actual photographs
but greatly reduced.



- 4002** Coffee pot, 5½ inches high \$18 50
 Sugar bowl, 2½ inches high 6 00
 Cream pitcher, 2½ inches high 6 00
 Oblong tray, 6½ x 8 inches 16 00
 Complete set 46 50



- 6264** Coffee pot, 7¾ inches high \$25 50
 Sugar bowl, 2¾ inches high 8 00
 Cream pitcher, 2½ inches high 7 00
 Round tray, 9¾ inches diameter 17 50
 Complete set 58 00



- 6091** Coffee pot, 7 inches high \$31 00
 Sugar bowl, 2¾ inches high 11 00
 Cream pitcher, 2¾ inches high 10 00
 Round tray, 10 inches diameter 23 00
 Complete set 75 00



- 4001** Coffee pot, 10 inches high \$55 00
 Sugar bowl, 3½ inches high 9 50
 Cream pitcher, 4½ inches high 9 50
 Round tray, 9¾ inches diameter 25 50
 Complete set 79 50



- 4006** Coffee pot, 7½ inches high \$20 00
 Sugar bowl, 2½ inches high 8 00
 Cream pitcher, 2½ inches high 7 00
 Oval tray, 10¾ x 7 inches 29 00
 Complete set 55 00



- 4004** Coffee pot, 8 inches high \$32 00
 Sugar bowl, 3 inches high 9 75
 Cream pitcher, 3 inches high 9 75
 Oval tray, 11¾ inches long 22 00
 Complete set 73 50



- 4005** Coffee pot, 10½ inches high \$30 50
 Tea pot, 8½ inches high 23 50
 Sugar bowl, 6½ inches high 11 50
 Cream pitcher, 5½ inches high 10 50
 Tray, 14 inches long 55 00
 Complete set 131 00

All sterling silverware packed in appropriate flannel bags.

Sterling Silver Gifts for All Occasions.

Illustrations are greatly reduced in size.



- | | | |
|--|--|---|
| <p>6471 Ice tub, engraved, glass lined, 6¼ ins. in diameter, \$24.00; ice spoon, engraved, 7¼ in. long, \$8.00; set complete... \$32 00</p> | <p>6472 Ice tub, pierced, glass lined, 6¼ ins. in diameter... \$16 00</p> <p>6473 Ice tub, pierced, glass lined, 5¼ ins. in diameter, \$11.00 6¼ ins. 13 50</p> | <p>6474 Ice tub, pierced, glass lined, 5 ins. in diameter... \$8 75</p> <p>6475 Ice tub, pierced, glass lined, 6¼ ins. in diameter 13 50</p> |
|--|--|---|



- | | | |
|--|--|--|
| <p>6476 Double vegetable dish, removable handle, plain, 10 ins. long, \$50.00; 11 ins. ... \$65 00</p> <p>6477 Vegetable dish without cover,</p> | <p>6478 fancy edge, 11 ins. long... \$18 00</p> <p>6478 Vegetable dish without cover, thread edge, 10¾ ins. long 20 00</p> <p>6479 Double vegetable dish, re-</p> | <p>6479 movable handle, plain, 9¼ ins. long, \$38.00; 10 ins. (illus.), \$50 00</p> |
|--|--|--|



- | | | |
|---|--|---|
| <p>6480 Sandwich plate, pierced, 8¾ ins. in diameter, \$10.00; 9 ins. (illus.), \$12.00; 9½ ins. \$14 00</p> | <p>6481 Sandwich plate, pierced and engraved, 8¾ ins. in diameter, \$16.00; 9½ inches, \$20.00; 10¾ ins. \$24 00</p> | <p>6482 Sandwich plate, pierced, engraved wreath, 8 ins. in diameter, \$10.00; 8¾ ins. \$12.00; 9 ins., \$14.00; 9½ ins. (illus.), \$16.00; 10 ins., \$18.00; 11 ins. \$22 00</p> |
|---|--|---|



- | | | |
|---|---|---|
| <p>6483 Sandwich plate, pierced, 9 ins. in diameter, \$14.00; 9¾ ins (illus.), \$15.00; 10¾ ins. \$18.00; 11 ins. \$20 00</p> | <p>6484 Sandwich plate, pierced and engraved, 11½ ins. in diameter \$50 00</p> | <p>6485 Sandwich plate, pierced and engraved, 9¾ ins. in diam. \$24 00</p> |
|---|---|---|

ORDER BLANK AT BACK OF BOOK—MORE UPON REQUEST

Sterling Silver Bread Trays and Pitchers

ALL
GOODS
GUARANTEED



6275 Bread Tray, 12 3/4 inches long, hand-engraved border \$17 50
Plain 14 00

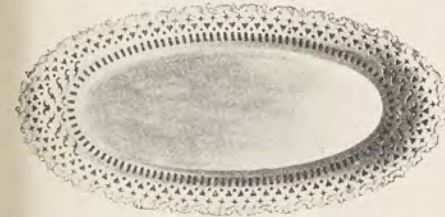

6277 Bread Tray, fancy edge, 12 1/2 inches long, pierced \$15 00
Beaded edge 15 00



6279 Bread Tray, 11 3/4 inches long \$17 00
Hand engraved border 22 50



6276 Bread Tray, 12 1/2 inches long, pierced \$28 00



6278 Bread Tray, 11 1/4 inches long pierced \$21 00



6280 Bread Tray, 14 1/4 inches long, hand engraved border \$31 00
Plain 24 00
12 1/2 inches long, engraved border 25 50
Plain 20 00
12 inches, engraved border 16 00
Plain 12 00

ALL THESE GOODS ARE HEAVY AND WELL MADE.



6281 Pitcher, height 8 1/2 inches. \$47 00



6282 Pitcher, height 9 1/4 inches, hand engraved \$60 00
Plain 50 00



6283 Pitcher, height 9 inches. \$41 00



6284 Pitcher, height 6 1/4 inches, \$29 50
Height 5 1/2 inches 24 00



6285 Pitcher, height 7 1/2 inches, \$38 00



6286 Pitcher, height 7 1/2 inches, \$49 00

Sterling Silver Centrepieces and Meat Platters.



6365 Centrepiece, 12¾ inches in diameter . . . \$91 00



6367 Centrepiece, 13 inches high, pierced, silver and engraved (vase and sandwich tray) can be used separately as complete. . . \$80 00



6366 Centrepiece, 12¾ in. high, detachable into 3 separate compotes, \$64 00



6368 Centrepiece, 5 vases, pierced frames, rock crystal glass linings, connected with chain, can be detached, centre vase, 8¾ inches high, others 5¾ inches high, complete. . . \$24 00
Same style centrepiece, style of 6223 vase on page, P265; centre vase, 11¼ inches high, others, 6 inches high 56 00

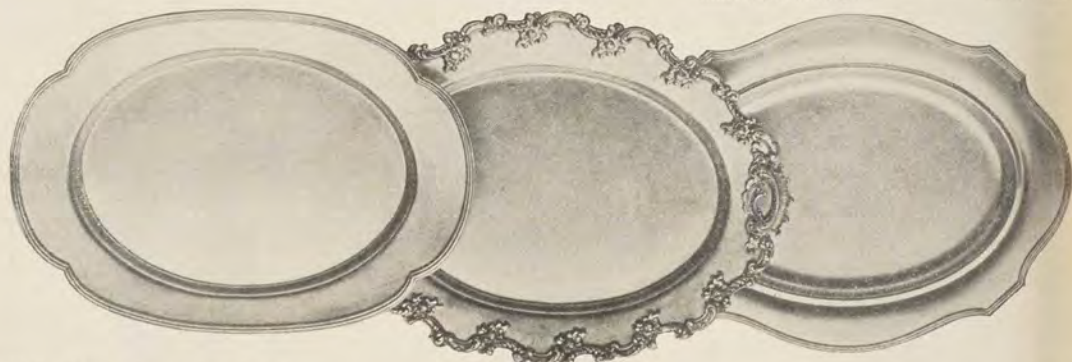

6369 Meat platter, thread edge, 14 inches long \$32 00
Sixteen inches long 48 00
Eighteen inches long 60 00

der, Twelve inches long \$32 00

Fourteen inches long 44 00

Sixteen inches long 56 00

6370 Meat platter, old English border, Twelve inches long \$32 00

6371 Meat platter, thread edge, 14 inches long 40 00

Sixteen inches long \$53 50

Eighteen inches long 69 50

Twenty inches long 96 00

Twenty-two inches long with well and tree 165 50

Silver Deposit.



6383 Mayonnaise bowl and tray dish, 6¾ ins. long \$6 75
6384 Sardine dish and tray, dish, 7 inches long 11 50
6385 Olive dish, 7 ins. long 6 50

6386 Salt or pepper, 2¾ ins. high, \$1.50 each, set of 2 in case, complete \$4 00
6387 Open salt and spoon, salt, 1½ inches in diameter, per doz.

6385 \$5.50; Each, 60c.; spoon, 2¾ ins. long, per doz., \$4.50; each, 50c.; 6 salts, 6 spoons, complete in case \$6 00

Sterling Silver Fruit and Cake Bowls.

Illustrations are greatly reduced in size, but they may be relied upon to portray the articles truthfully. We engrave a single initial in script or old English, or a monogram of two or three letters in script, without charge.



6086

6086 Bowl, pierced, 9 $\frac{1}{4}$ inches in diameter, \$28 00
11 inches in diameter, 40 00



6121

6121 Bowl, gray finish, fancy border, 10 in. in diameter, \$17 00



6119

6119 Bowl, pierced, 3 $\frac{1}{2}$ inches in diameter, \$3.75; 4 $\frac{1}{4}$ inches in diameter, \$4.50; 6 $\frac{3}{8}$ inches in diameter, \$10.00; 7 $\frac{1}{2}$ inches in diameter, \$13.50; 8 $\frac{1}{4}$ inches in diameter, \$16.00; 9 $\frac{3}{4}$ inches in diameter, \$22.00; 10 $\frac{1}{2}$ inches in diameter, \$30 00



6123

6123 Bowl, thread edge, pierced, 6 inches in diameter, \$5.00; 7 inches in diameter, \$7.50; 8 inches in diameter, \$9.50; 10 inches in diameter, \$15.00; 12 inches in diameter, \$21 00
Individual almond dishes to match, 3 $\frac{1}{2}$ inches in diameter, per dozen, 17 00

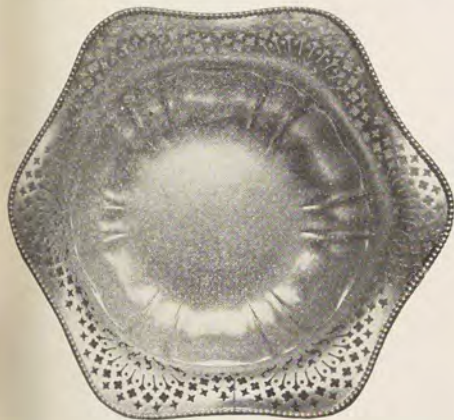

6122

6122 Bowl, bead edge, pierced, 9 $\frac{1}{2}$ inches in diameter, \$16.00; 11 $\frac{1}{4}$ inches in diameter, \$23 00

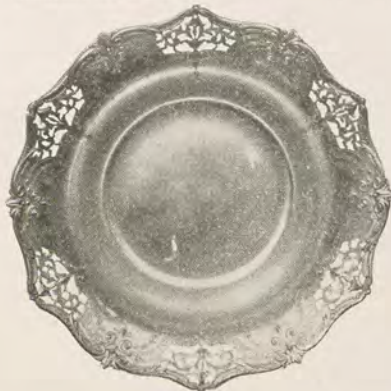

6271

6271 Bowl, hand engraved, pierced, 10 $\frac{1}{2}$ in. in diameter, \$43 00



6272

6272 Bowl, thread edge, plain, 10 inches in diameter, \$30 00

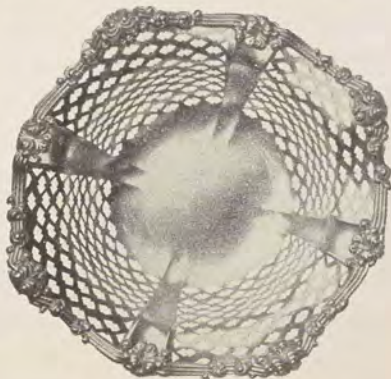

6273

6273 Bowl, fancy border, pierced, 10 $\frac{1}{4}$ in. in diameter, \$22 00

We ship these articles by express, prepaid. They are carefully and tastefully packed. Safe delivery guaranteed. In case of delay or loss please write to us.

Sterling Silver Articles for the Table.



6386 Bonbon dish, gray finish, 7 inches long..... \$5 00

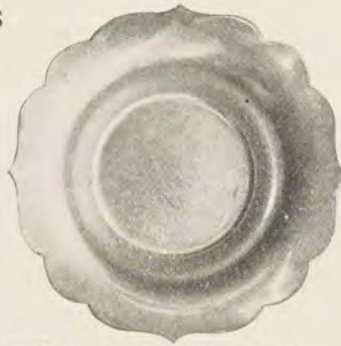

6387 Bonbon dish, plain polished, 5½ inches in diameter, \$4.50; 6½ inches in diameter, (illustrated) \$6.50; 8 inches in diameter..... \$11 50



6388 Almond dish, pierced, 4 inches long, \$4.50; 4½ inches long, \$5.75; 5 inches long, \$7.50; 5½ inches long..... \$8 75



6389 Bonbon dish, gray finish, 5½ inches in diameter..... \$4 25



6390 Bonbon dish, polished, thread edge, 8 inches long..... \$12 00



6391 Almond dish, pierced, 4¼ inches in diameter, \$6.00; 6¾ inches long, \$11.00; 7¾ inches long..... \$14 00



6392 Bonbon dish, pierced, 7¾ inches long..... \$8 00

The goods shown on this page are useful and very pretty, and all are suitable for gift purposes.



6393 Compote, pierced, 6¾ inches in diameter, \$12.00; 8¾ inches in diameter..... \$18 00



6394 Bonbon dish, pierced, 8¼ inches long, \$9.00; individual almond dishes to match, 3¾ inches long, per dozen..... \$18 00

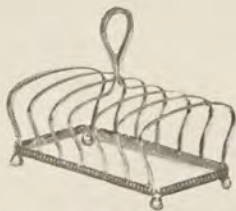

6395 Toast rack, plain polished, 4½ inches high..... \$10 00



6396 Bonbon dish, pierced, 3¼ inches in diameter, \$4.25; 4¾ inches in diameter, \$5.00; 5¾ inches in diameter, \$7.00; 6¾ inches in diameter, \$8.50; 8 inches in diameter..... \$13 00



6397 Compote, pierced, 5¼ inches in diameter, \$8.75; 6¾ inches in diameter, \$15.00; 8 inches in diameter..... \$22 00



6398 Compote, pierced, 6¾ inches in diameter, \$10.00; 7¼ inches in diameter, \$14.00; 8¾ inches in diameter, \$18.00; 9¾ inches in diameter..... \$24 00

Please designate articles by page and number; do not cut the Catalogue to send us pictures.



6399 Compote, pierced, 8¼ inches in diameter, \$16.00; 9¾ inches in diameter..... \$19 50



6400 Compote, pierced, 3½ inches in diameter, \$4.25; 4¾ inches in diameter, \$7.75; 5¾ inches in diameter, \$11.00; 6¾ in. in diameter, \$14.00

Sterling Silver Baskets, Ice Cream Platters and Plates.



6091 Basket, pierced, 5½ inches in diameter, \$9.00; 8½ inches in diameter, \$27.00; 9½ inches in diameter, \$32.00; 10½ inches in diameter, \$40.00

6090 Basket, pierced, 4½ inches long, \$6.50; 5 inches long, \$8.75; 7¼ inches long, \$16.50; 9½ inches long, \$26.00

6274 Basket, pierced, 11½ inches long, \$37.00



6095 Basket, pierced, 14 inches long, \$60.00



6093 Basket, pierced, 13½ inches in diameter, \$60.00; without handle, \$47.00; 10¾ inches in diameter, with handle, \$38.00

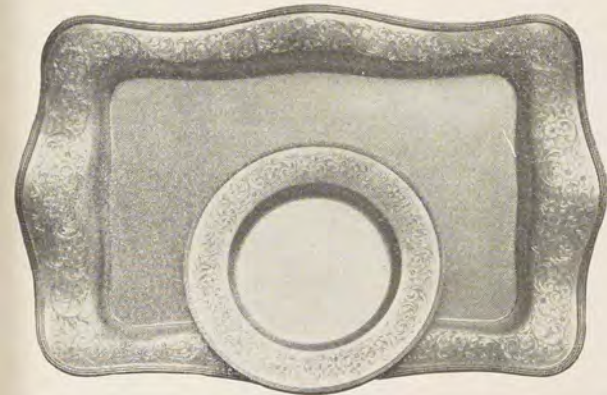

6105 Ice cream platter, 14½ inches long, hand-engraved border, \$60.00; plain, \$40.00; plates to match, 6½ inches in diameter, hand-engraved border, each, \$9.00; plain, each, \$5.00.

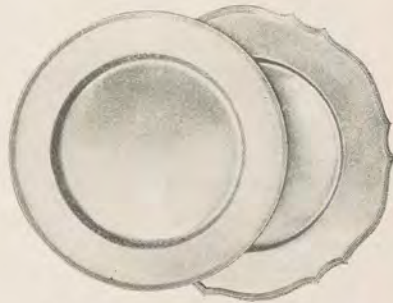

6310 Plate, 9¾ inches diameter, per dozen, \$264.00; Each, \$22.00
6311 Plate, 10½ inches diameter, per dozen, \$300.00; Each, \$25.00



Illustrations are actual size. Markers are mounted on silk ribbons.

Sterling Silver Prayer Book Markers.

8172 Fancy \$1.25	8174 Engraved, \$2.75; plain \$2.00
8173 Plain 75	8175 Engraved 1.25

Sterling Silver Articles Suitable for Gifts.



6321

6321 Three in one coffee set, bright finish ebony handle, 6 inches high.....\$20 00



6322

6322 Cheese jar holder and cheese scoop, 2 1/4 in. high, \$5.50; 2 1/2 in. high, \$6.00; 3 in. high, (illustrated), \$8.00; 6 1/2 in. high.....\$12 50



6323

6323 Relish dish, 2 compartments 7 1/2 in. long, \$16.00; three compartments 8 in. in diameter, \$26.00; four compartments 8 1/2 in. diameter (illustrated), \$28.00; five compartments 10 in. in diameter.....\$32 00

These pieces are moderate in price, but they are very useful and especially recommended because we know that they will be appreciated.

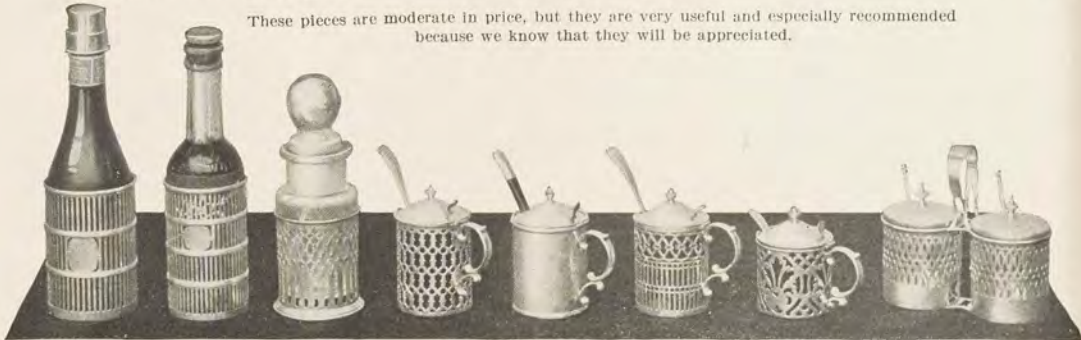

- | | | | | | | | |
|--|--|--|--|---|--|---|--|
| 6324 Ketchup bottle holder, pierced silver frame, silver top..... | 6325 Worcestershire sauce bottle holder, pierced silver frame. 4 50 | 6326 Horse radish bottle holder, pierced silver frame with bone spoon..... 3 75 | 6327 Mustard jar and spoon, pierced silver frame, glass lined, 2 3/4 in. high, \$4.75; 3 1/4 in. high (illustrated)..... \$5 75 | 6328 Mustard jar and spoon, plain polished frame, 3 1/2 in. high. 6 50 | 6329 Mustard jar and spoon, pierced silver frame, glass lined, 3 1/4 in. high..... 6 00 | 6330 Mustard jar and spoon, pierced silver frame, glass lined 2 1/2 in. high. \$4 75 | 6331 Mustard and horse radish jars, combined with spoons, pierced silver frame, glass lined, 4 1/4 in. high. 12 00 |
|--|--|--|--|---|--|---|--|

Marmalade Jars

with Spoons.



- | | | | | | |
|--|--|---|---|---|--|
| 6332 Colonial glass, silver lid, 4 1/4 in. high..... \$5 00 | 6333 Engraved glass, silver lid, 4 in. high, \$3.50; with glass tray.. 4 25 | 6334 Rock crystal, silver lid, with glass tray attached, 4 1/2 in. high, \$6.75; without tray.. \$5 00 | 6335 Plain glass, pierced silver frame, silver lid, 4 1/2 in. high. 7 00 | 6336 Eng. glass, silver lid, 4 1/4 in. high, \$5.50; same jar with cut glass, \$4.50; with plain glass, \$3 50 | 6337 Eng. glass, silver lid, 4 1/2 inches high, \$4.50; with plain glass.. 3 50 |
|--|--|---|---|---|--|

Marmalade jars without spoons, \$1.25 less than prices quoted.



- | | | | | | |
|--|---|---|--|--|--|
| 6338 Tea Caddy, 4 1/4 in. high..... \$10 00 | 6339 Tea caddy, 5 in. high..... 8 00 | 6340 Sugar sifter, 5 1/2 in. high..... 10 00 | 6341 Sugar sifter, 5 in. high..... \$7 50 | 6342 Sugar sifter, 6 1/4 in. high..... 8 00 | 6343 Sugar sifter, 4 1/2 ins. high, \$5.00; plain round..... 4 75 |
|--|---|---|--|--|--|

Sterling Silver Bouillon Cups, Ramekins, Coffee Cups and Saucers, and Vases.

Exact dimensions are given below.



6207

6208

6209

6210

6211

- 6207** Bouillon cup, pierced silver frame, decorated china lining, 4½ ins. diam.; per dozen, \$96.00; complete in case. \$104 00
- 6208** Bouillon cup, pierced silver frame, china lining with gold band, 4½ ins. diam., per dozen, \$64.00; complete in case. 72 00
- 6209** Bouillon cup, pierced silver frame, china lining with gold band, 4½ ins. in diam., per dozen, \$56.00; complete in case. 64 00

- 6210** Ramekin, pierced silver frame, plain china lining, 3¼ ins. diam., per dozen, \$30.00; forks to match, per dozen, \$12.00; set complete in case. \$50 00
- 6211** Ramekin, pierced silver frame, plain china lining, 3¼ ins. diam., per dozen, \$24.00; forks to match, per dozen, \$14.00; set complete in case. 46 00



6212

6213

6214

6215

6216

- 6212** Coffee cup and saucer, cups pierced, china lining, 2¼ ins. high; saucers 3¾ ins. diam., per dozen, \$40.00; complete in case. \$45 00
- 6213** Coffee cup and saucer, hand-engraved decoration, china lining, cup 2 ins. high; saucers 3½ ins. diam., per dozen, \$135.00; complete in case. 141 00
- 6214** Coffee cup and saucer, cups pierced, china lining, 2¼ ins. high; saucers 3¼ ins. diam.; per dozen, \$40.00; complete in case. 45 50

- 6215** Coffee cup and saucer, cup pierced, china lining, 2 ins. high, saucers 3½ ins. diam., per dozen, \$37.50; complete in case. \$43 50
- 6216** Coffee cup and saucer, cups engine turned, china lining, 2¼ ins. high, saucer 3¾ ins. diam.; per dozen, \$100.00; complete in case. 106 00



6217

6218

6219

6220

6221

6222

6223

6224

- 6217** Vase, pierced silver, rock crystal glass lining, 6 ins. high, \$6.75; 6¼ ins. high. \$9 00
- 6218** Vase, pierced silver, rock crystal glass lining, 10½ ins. high, \$16.00; 13 ins. high, \$21.50; 16 ins. high, \$28 00
- 6219** Vase, plain polished, 8 ins. high, \$13.50; 9 ins. high, \$17.50; 10 ins. high, \$23.00; 11 ins. high. 27 00
- 6220** Vase, silver, hand-engraved, rock crystal glass lining, 7½ ins. high, \$14.00; 10 ins. high, \$20.00; 11½ ins. high, \$28.00; 15 ins. high, \$40.00; 18 ins. high. 50 00
- 6221** Vase, pierced silver, rock crystal glass lining, 4½ ins. high, \$2.25; 5½ ins. high, \$3.50; 6¾ ins. high, \$5.00; 9 ins. high, \$8.00; 11 ins. high. 12 00

- 6222** Vase, plain polished, 3¼ ins. high, \$1.50; 4 ins. high, \$2.75; 4¾ ins. high, \$3.75; 5½ ins. high, \$4.50; 6¾ ins. high, \$6.00; 7½ ins. high, \$9.00; 9¼ ins. high, \$16.00; 10 ins. high, \$20.00; 11 ins. high, \$27.00; 14½ ins. high, \$43.50; 16 ins. high. \$53 50
- 6223** Vase, pierced silver, rock crystal glass lining, 4½ ins. high, \$5.75; 6 ins. high, \$9.00; 7¼ ins. high, 15 00
- 6224** Vase, pierced, silver, rock crystal glass lining, 4½ ins. high, \$6.00; 5 ins. high, \$7.00; 5½ ins. high, \$9.00; 6¾ ins. high, \$14.00; 7½ ins. high, \$18.00; 7¾ ins. high, \$22.00; 9 ins. high. 30 00

Illustrations are greatly reduced, but they are made from direct photographs and show the articles exactly as they are, in every respect, except size.



- | | | | |
|--|---|---|--|
| <p>6372 Butter dish, engraved glass, pierced border, silver lid, 6 ins. in diam. \$7 00</p> | <p>6373 Butter dish, plain, thread edge, silver drain, 6 ins. in diam., \$10.00; 7 ins. in diam. . . \$12 50</p> | <p>6374 Butter dish, pierced, 6½ ins. in diam. \$12 50</p> | <p>6375 Butter dish, plain or with thread edge, 5½ ins. in diam.; with lid, \$14.00; without lid . . . \$7 75</p> |
|--|---|---|--|

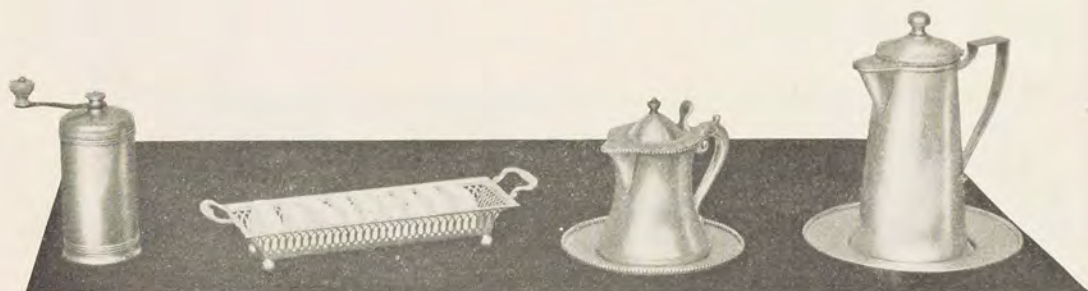

- | | | | |
|---|--|--|--|
| <p>6376 Pepper grinder, thread dish, 4 ins. high. \$6 50</p> | <p>6377 Domino sugar holder, pierced 7¾ ins. long. . . \$7 50</p> | <p>6378 Syrup and tray, plain bead edge, 3¾ ins. high . . \$11 50</p> | <p>6379 Syrup and tray, plain, 5¾ ins. high \$16 00</p> |
|---|--|--|--|



- | | | | |
|--|---|---|---|
| <p>6380 Gravy boat and tray, plain, gravy boat 7¾ ins. long, tray 8½ ins. long, set \$25 00
Same set engraved 33 00</p> | <p>6381 Gravy boat and tray, plain Colonial design, gravy boat 7 ins. long, tray 7½ ins. long; set \$21 00</p> | <p>6382 Gravy boat and tray, plain, gravy boat 7 ins. long, tray 7¾ ins. long; set \$19 00</p> | <p>6383 Gravy boat and tray, plain, gravy boat 5½ ins. long, tray 6¼ ins. long; set \$9 75
Gravy boat 6¾ ins. long, tray 7 ins. long; set. . . 15 00</p> |
|--|---|---|---|



- | | | | | |
|--|--|--|---|--|
| <p>6384 Individual butter plates, plain bead edge, 3¼ ins. in diameter, per dozen \$20 00</p> | <p>6385 Individual butter plates, plain thread edge, 3¼ ins. in diameter, per dozen \$18 00</p> | <p>6386 Individual butter plates, fancy border, 3 ins. in diameter, per dozen . . . \$15 00</p> | <p>6387 Individual butter plates, plain polished, 3¼ ins. in diameter, per dozen . . . \$13 50</p> | <p>6388 Individual butter plates, plain thread edge, 2¾ ins. in diameter, per dozen \$12 50</p> |
|--|--|--|---|--|

Sterling Silver Articles Suitable for Wedding Gifts.



6312



6313



6314

6312 Casserole, pierced silver frame, silver knob, porcelain lining, 8 1/2 inches long,\$32 00

6313 Pie plate, pierced silver frame, agate lining, 10 ins. in dia., \$22 00

6314 Casserole, pierced silver frame, silver knob, porcelain lining, 8 ins. in diameter,\$35 00



6315



6316



6317

6315 Cracker and cheese dish combined, rock crystal lining, silver lid, pierced plate, 9 ins. in diam. (illus.), \$18.00; 9 1/2 ins. in diam., \$20.00; 10 ins. in diam.,\$24 00

6316 Cracker and cheese dish combined, plain glass lining, silver lid, pierced plate, 9 3/4 ins. in diameter\$27 00

6317 Cracker and cheese dish combined, rock crystal lining, silver lid, pierced plate, 8 1/2 ins. in diam. (illus.) \$16.00; 9 3/4 ins. in diam., \$20.00; 10 3/4 ins. in diam.,\$24 00



6318



6319



6320

6318 Pudding dish, silver frame, lenox china lining, 5 3/4 ins. in diam., \$14.00; 7 1/4 ins. in diam., \$28.00; 8 ins. in diam. (illus.)\$32 00

6319 Silver pudding dish, plain polished, agate lining, 9 ins. in diam.,\$44 00

6320 Silver pudding dish, plain polished, agate lining, 12 ins. in diam.,\$29 50

Cut Glass Salts and Peppers.

Sterling Silver Tops.



6134



6135



6136



6137



6138



6139



6140



6141

6134 2 1/4 inches high, each, \$0 50
6135 2 1/4 inches high, each, 50
6136 2 3/4 inches high, each, 75

6137 3 1/4 inches high, each, \$0 75
6138 3 1/2 inches high, each, 75
6139 3 inches high, each, 75

6140 2 3/4 inches high, each, \$1 00
6141 2 3/4 inches high, each, 1 50

(Silver salts and peppers on Page P248.)

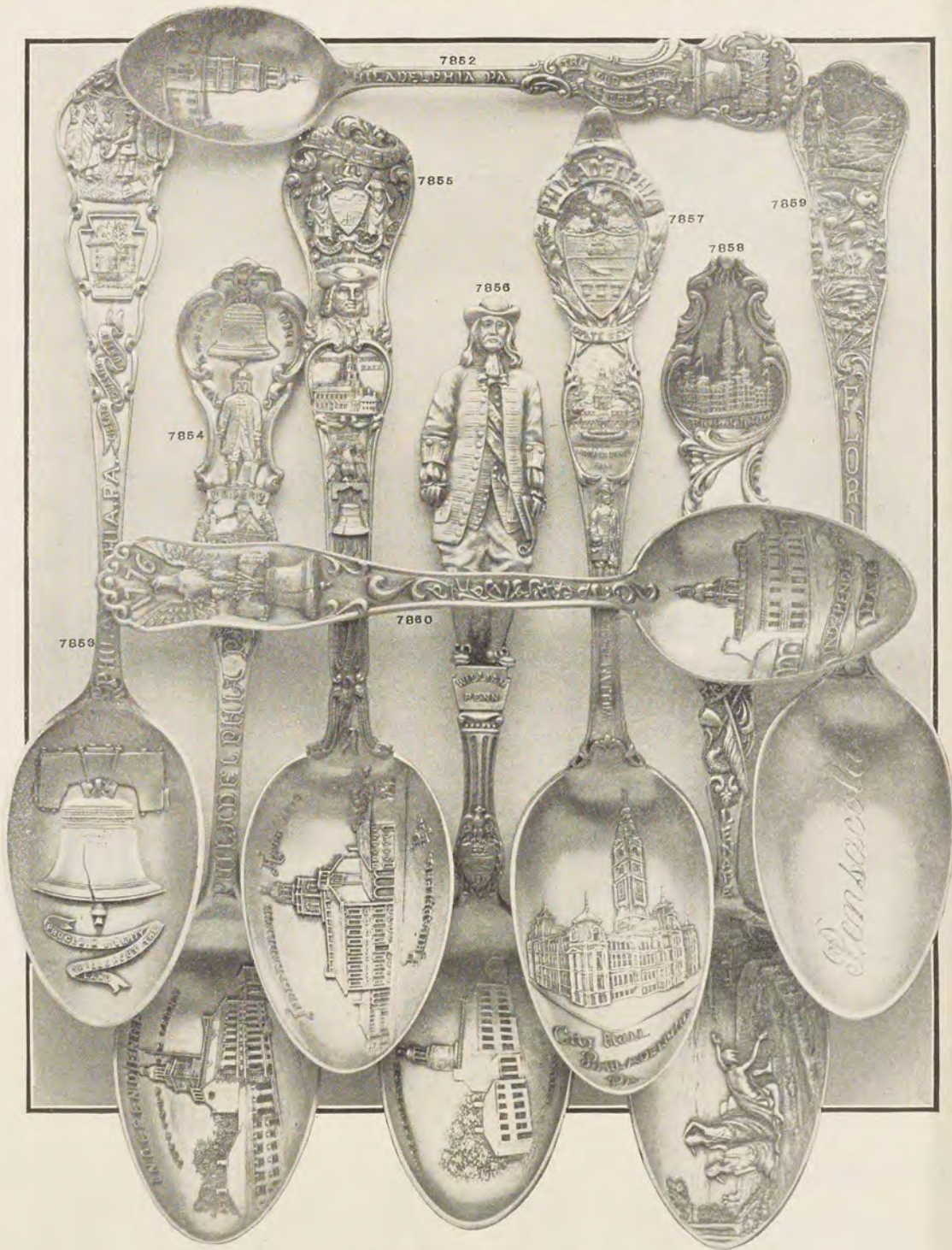

Philadelphia Souvenir Spoons.

Illustrations are actual size. Spoons are heavy and well made, of sterling silver.

- | | | | | | |
|---|--------|--|---------|---|--------|
| 7852 Coffee spoon, Liberty Bell on handle, Independence Hall in bowl | \$0 75 | 7856 Tea spoon, William Penn on handle, Independence Hall or Liberty Bell in bowl | \$1 50 | 7859 Souvenir State spoon, handle embossed with design of any State, name of any town engraved in bowl | \$1 50 |
| 7853 Tea spoon, Liberty Bell or Independence Hall in bowl | 1 50 | 7857 Tea spoon, Independence Hall or Liberty Bell in bowl | 1 75 | 7860 Five o'clock tea spoon, Independence Hall in bowl | 1 25 |
| 7854 Tea spoon, Liberty Bell or Independence Hall in bowl | 1 25 | Plain bowl | 1 50 | | |
| 7855 Extra heavy tea spoon or fork | 2 00 | 7858* Tea spoon, Lenape | \$2.75; | | |
| | | coffee spoon | 1 25 | | |

*The Lenape Indians inhabited the land now occupied by Philadelphia. It was their chief who signed the famous Penn treaty. We will send a souvenir postal card of Philadelphia in exchange for one from your home.



Sterling Silver Gift Suggestions.

These articles are of good quality and appearance, and will be packed appropriately for gift-giving. Illustrations are actual size.

544 Cold meat fork, gray finish.....	\$3 00	548 Berry spoon, polished.....	\$5 00
545 Cold meat fork, polished.....	3 00	549 Bon bon spoon, gray finish.....	3 25
546 Cold meat fork, polished.....	2 75	550 Bon bon spoon.....	1 50
547 Sugar tongs, polished.....	2 00		1 00

We remove price-marks from all articles before shipment and enclose cards when requested.

A few choice articles arranged for the easy selection of a gift. Every piece is trustworthy in quality, useful, pretty, well made and desirable. Still the prices are low. Make your purchases by mail from S. Kind & Sons, Philadelphia, and save money.

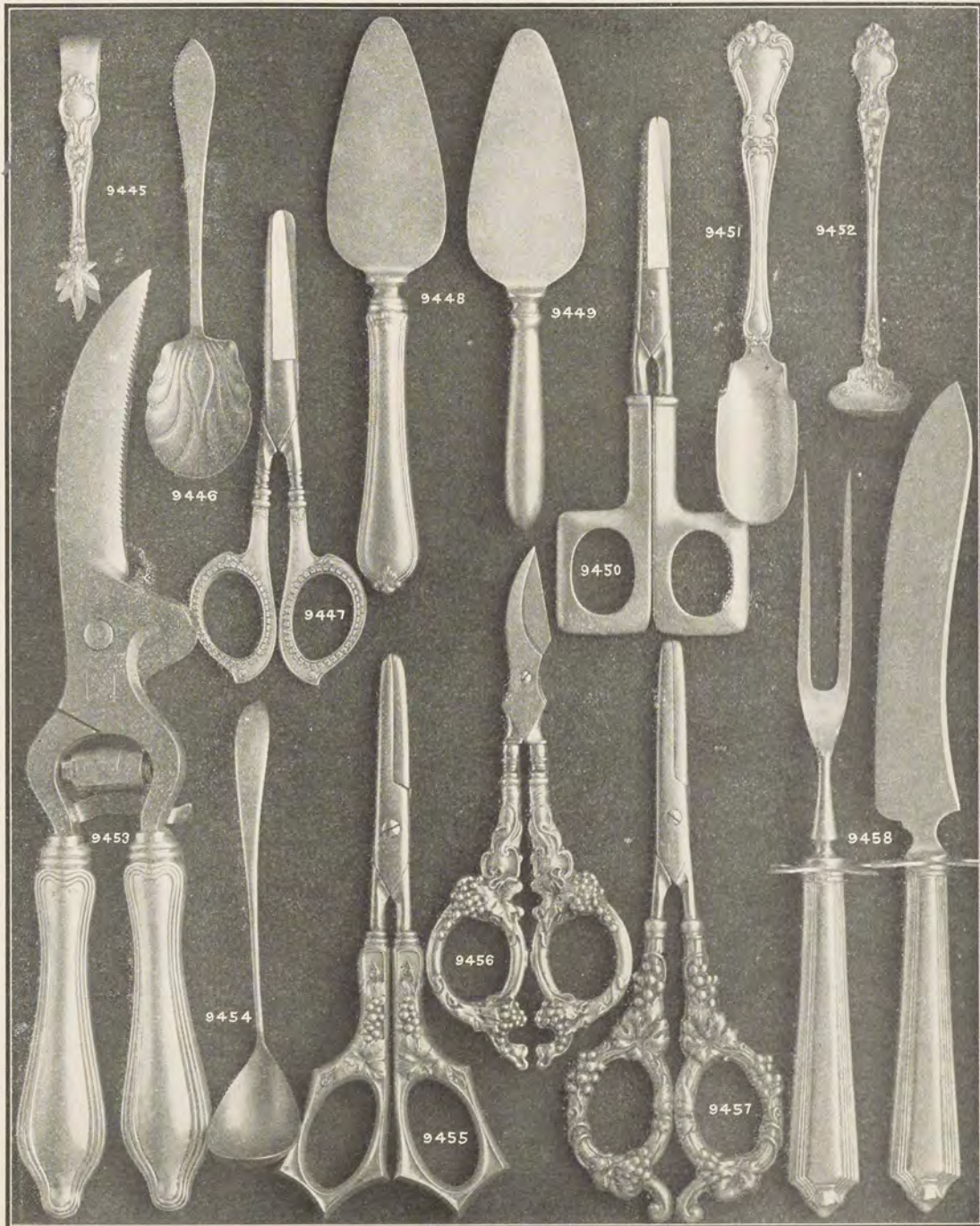

Odd Pieces of Sterling Silver Flatware.

Illustrations are one-half scale; that is, one-half the length and width of articles.

9445 Tete a tete tongs, gray finish	\$1 00	9452 Mustard spoon, gray finish	\$1 00
9446 Marmalade spoon, gilt bowl	1 25	9453 Duck shears, polished	6 50
9447 Grape scissors, gray finish	2 00	9454 Marmalade ladle, polished	1 50
9448 Cheese server, polished	2 00	9455 Grape scissors, gray finish	5 00
9449 Cheese server, polished	1 50	9456 Grape scissors, gray finish	3 75
9450 Grape scissors, polished	3 75	9457 Grape scissors, gray finish	2 75
Size larger	4 50	9458 Steak carving set, 2 pieces, polished	4 75
9451 Cheese scoop, polished	2 50		

We prepay mail and express charges, and guarantee safe delivery of all mail orders. Gifts may be sent direct to the recipient, to save time, trouble and expense.



Odd Pieces of Sterling Silver Flatware.

Illustrations are half scale; that is, one-half the length and width of the articles.

9430 Ice tongs, polished	\$1 75	9437 Salt spoon, gilt bowl, per dozen, \$3.75; each	\$0 40
9431* Lemonade spoon, gilt bowl, per dozen, \$9.50; each	1 00	9438 Bonbon spoon, gilt bowl	1 25
9432* Lemonade spoon, gilt bowl, per dozen, \$16.00; each	1 50	9439 Orange spoon, polished	1 75
9433 Sugar tongs, polished	2 00	9440 Cheese spoon, polished	1 25
9434 Lemon fork, gray finish	75	9441 Orange spoon, polished, per dozen, \$20.00; each	2 00
9435* Lemonade spoon, gilt bowl, per dozen, \$8.00; each	75	9442 Bonbon spoon, gray finish, heavy	3 75
9436 Orange spoon, gray finish, gilt bowl, per dozen	16 00	9443 Lemon fork, polished	90
Each	1 50	9444 Mayonnaise ladle, gray finish	1 50

* Lemonade spoons are made with a hollow tube-like handle so that you can drink through it like a straw.

Useful and Pretty Articles in Silver Deposit Ware.



6502 Powder box, all silver, fancy enamel top, contains "La Dorine" powder, 1½ inches in diameter	\$5 00	6505 Smelling salts bottle: 2¼ inches high	\$2 25	6509 Smelling salts bottle: 2¾ inches high	2 25
6503 Soda mint bottle, 2¼ inches high, \$1.25; 2¼ ins. high	1 00	6506 Smelling salts bottle: 2½ inches high	1 00	6510 Smelling salts bottle: 2½ inches high	2 25
6504 Soda mint bottle, 3 inches high, \$1.00; 2¾ ins. high	75	6507 Smelling salts bottle: 2½ inches high	1 50	6510 Smelling salts bottle: 3¾ inches high	3 00
6505 Smelling salts bottle: 2¼ inches high	1 50	6508 Smelling salts bottle: 2½ inches high	1 50	6510 Smelling salts bottle: 3¾ inches high	3 50
			2 00		

Should you wish to have goods sent to another party, please write name and address plainly at top of order blank and your name and home address at bottom. Order will be acknowledged to you upon receipt. Goods will be sent promptly with donor's card as requested, and no suggestion of price will accompany shipment.

Stag Handle Carving Sets.

The steel in these sets is of good quality and guaranteed; the trimmings are sterling silver.

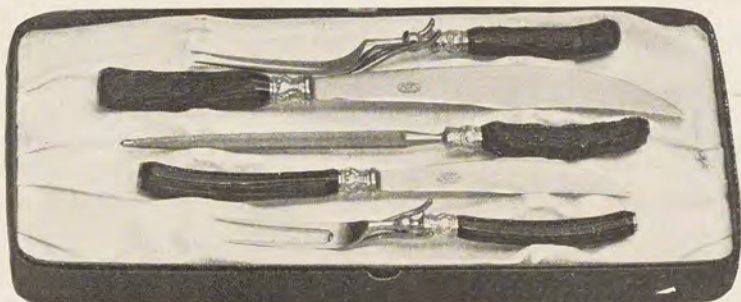

8239

8239 Five-piece carving set in box \$8 50
Three - piece set in box 5 00

Carving sets, with silver handles, may be furnished to match the patterns shown on pages P275 to P288.

8240 Three-piece carving set in box . . . \$5 00
Five-piece set in box 8 50

We prepay the shipping charges on these sets, and guarantee the safe delivery.

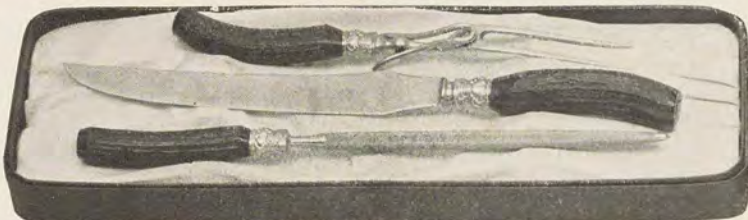

8240

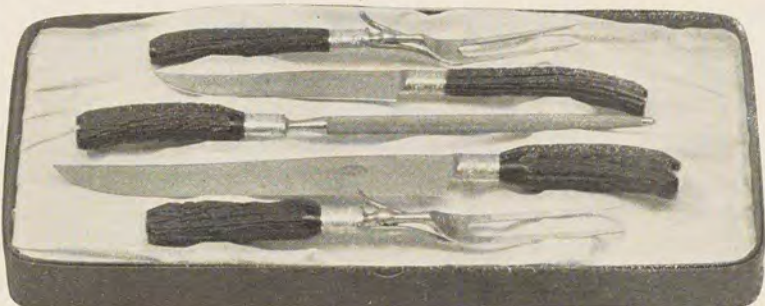

8241

8241 Five-piece carving set in box \$7 50
Three - piece set in box 4 50

To save yourself time, trouble and expense, order us to send gifts direct to the person for whom intended. We will acknowledge the order to you direct, and ship promptly, with your card, to correct destination.

8242 Three-piece carving set in box . . . \$6 00
Five-piece set in box 10 50

These carving sets are especially suitable as wedding gifts; good-looking, serviceable and moderate in price.

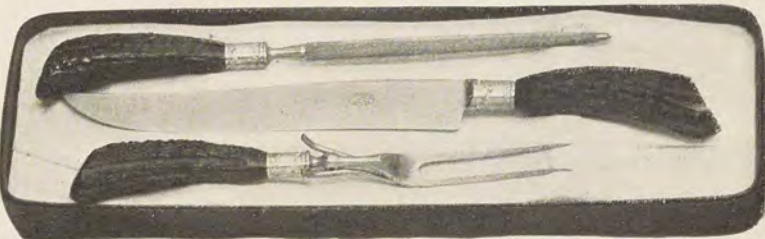

8242

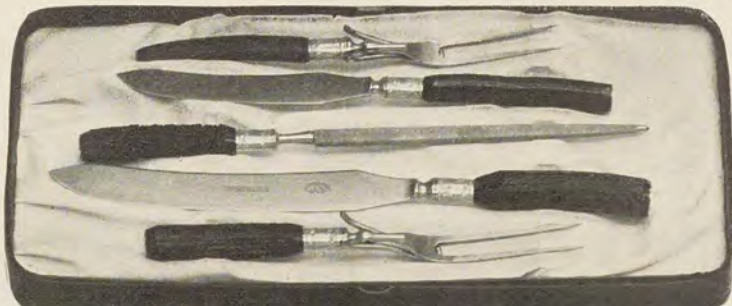

8243

8243 Five-piece carving set in box \$7 50
Three - piece set in box 4 50

The index at front of book is conveniently arranged, and will be of service to the reader. Kindly do not cut the catalogue; refer to articles by page and number, and we will know exactly what you mean.

8244 Three-piece carving set in box . . . \$4 50
Five-piece set in box 7 50

Our guarantee: "Any article ordered by mail, from this Catalogue, which is unsatisfactory for any cause, may be returned and WE WILL REFUND THE PRICE IN FULL."



8244

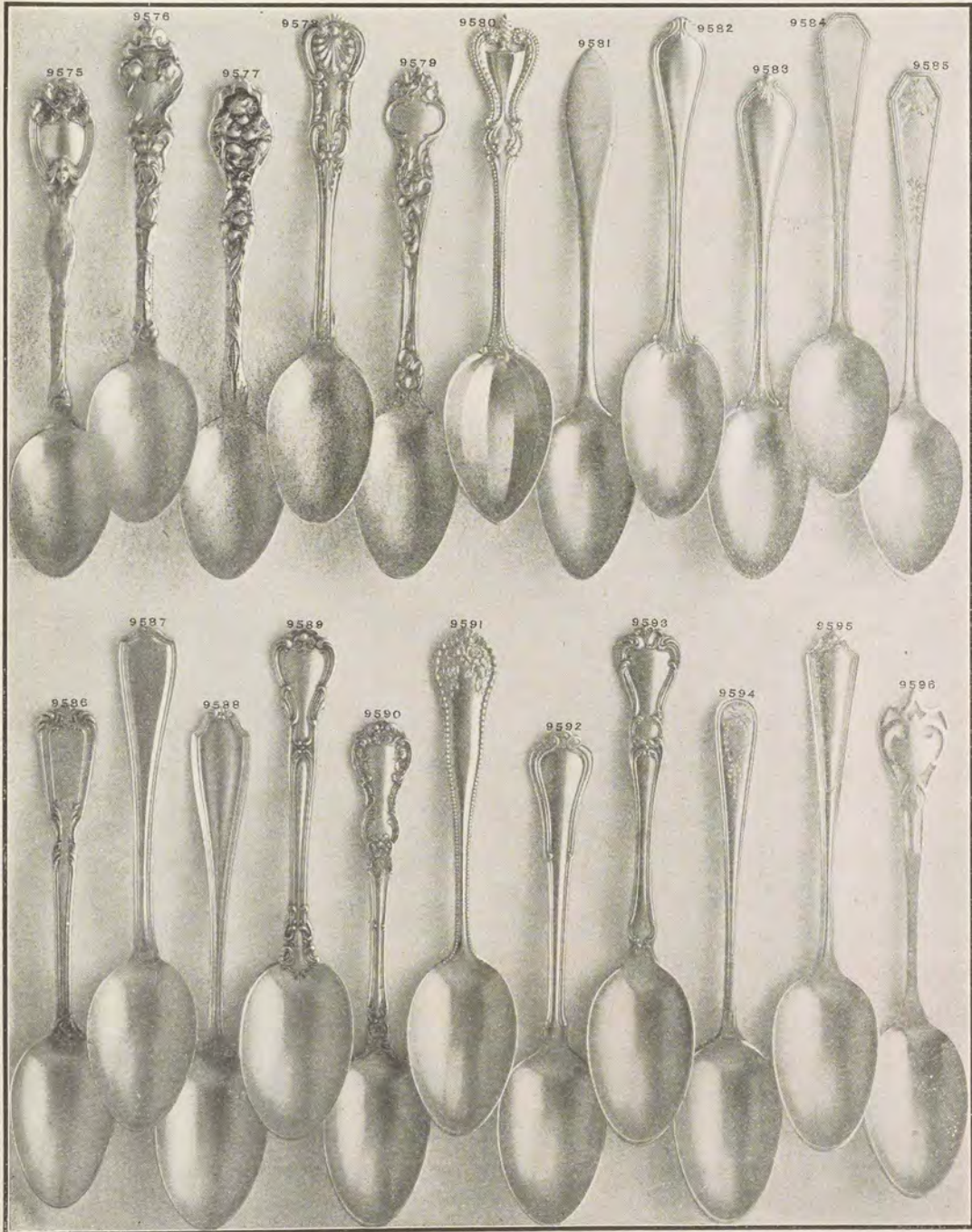

Sterling Silver Single Tea Spoons.

9575	Fancy, gray finish	\$1 75
9576	Douvalne, gray finish	1 35
9577	Cupid, gray finish	1 35
9578	Kings, bright fin., \$1.00, \$1.25	1 50
9579	Violet, gray fin., 75c., \$1.00, \$1.25	1 50
9580	Colonial, bright fin., \$1.25, \$1.50	1 75
9581	Lafayette, bright fin., \$1.00, \$1.25	1 50
9582	Paul Revere, bright finish,	1 50
9583	Newberry, bright fin., 75c., \$1.00, \$1.25, \$1.50	1 75

9584	Queen Anne, bright finish,	\$1 50
9585	Queen Anne (eng'v'd), bright finish, \$1.00, \$1.25	1 50
9586	Chambrod, gray finish, \$1.00, \$1.25	1 50
9587	Heppelwhite, bright finish, \$1.00, \$1.25	1 50
9588	Stratford, bright finish, 75c., \$1.00, \$1.25	1 50
9589	Chantilly, gray fin., 75c., \$1.00, \$1.25, \$1.50	1 75
9590	Fleury, gray fin., 75c., \$1.00, \$1.25	1 50

9591	Lancaster, bright fin., 75c., \$1.00, \$1.25	\$1 50
9592	Norfolk, bright fin., 75c., \$1.00, \$1.25	1 50
9593	Buckingham, bright fin., 75c., \$1.00, \$1.25, \$1.50	1 75
9594	Jefferson, (engraved) bright finish, \$1.00	1 25
9595	Plymouth, bright finish, 75c., \$1.00, \$1.25	1 50
9596	Pierced (new) bright finish, 75c., \$1.00, \$1.25	1 50

Illustrations are half scale; that is, one-half the length and width of articles. Teaspoons are quoted in light, medium and heavy weight, and in some instances, extra heavy.

This is an unusual assortment of sterling silver spoons, and indicates the extent of our stock. On the following pages will be found complete price lists of all pieces of silver tableware in most of the above patterns. For further information, please write us.

Sterling Silver Tableware in Chests.

Illustrations are greatly reduced in size.



1080 Oak or mahogany chest (size 18 x 13 $\frac{3}{4}$), containing in the Violet pattern (illustrated on page P284), 12 tea spoons, 6 table spoons, 6 dessert forks, 6 dessert knives, sugar spoon and butter knife. Complete set of 32 pieces in chest \$54 00

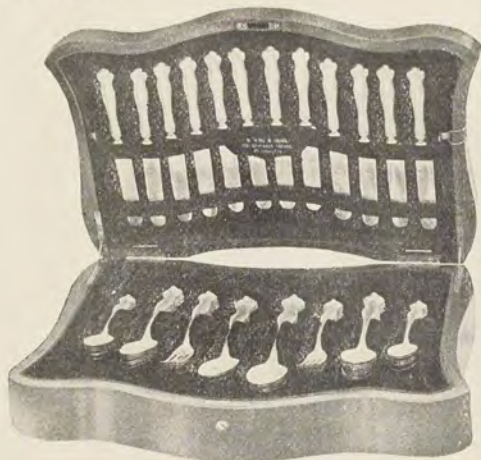

1081 Oak or mahogany chest, Common Sense arrangement (size 18 $\frac{1}{2}$ x 12 $\frac{1}{2}$), containing in the Chantilly pattern (illustrated on page P280), 12 tea spoons, 12 dessert spoons, 6 table spoons, 12 dessert forks, 12 dessert knives. Complete set of 54 pieces in chest \$92 00



1082 Oak or mahogany chest (size, 19 $\frac{1}{4}$ x 15), containing in the Plymouth pattern (illustrated on page P277), 12 tea spoons, 12 dessert spoons, 12 table spoons, 12 dessert forks, 12 dinner forks, 12 coffee spoons, 12 dessert knives, 12 dinner knives, 12 coffee spoons, 12 oyster forks. Complete set of 108 pieces in chest \$168 00

ESTIMATES FOR SPECIAL CHEST COMBINATIONS CHEERFULLY FURNISHED ON REQUEST



1083 Oak or mahogany chest (size, 20 $\frac{1}{4}$ x 14), containing in the Newbury pattern (illustrated on page P282), 12 five o'clock tea spoons, 12 tea spoons, 12 dessert spoons, 12 table spoons, 12 dessert forks, 12 dinner forks, 12 dessert knives, 12 dinner knives, 12 oyster forks, 12 butter spreads, butter knife, sugar spoon, sugar tong, 3-piece carving set. Complete set of 126 pieces in chest. \$246 00

1084 Oak or mahogany chest, Common Sense arrangement (size, 10 $\frac{3}{4}$ x 10 $\frac{1}{2}$), containing in the Norfolk pattern (illustrated on page P279), 12 tea spoons, 12 dessert spoons, 6 table spoons, 12 dessert forks, 12 dessert knives. Complete set of 54 pieces in chest. 79 00



1084

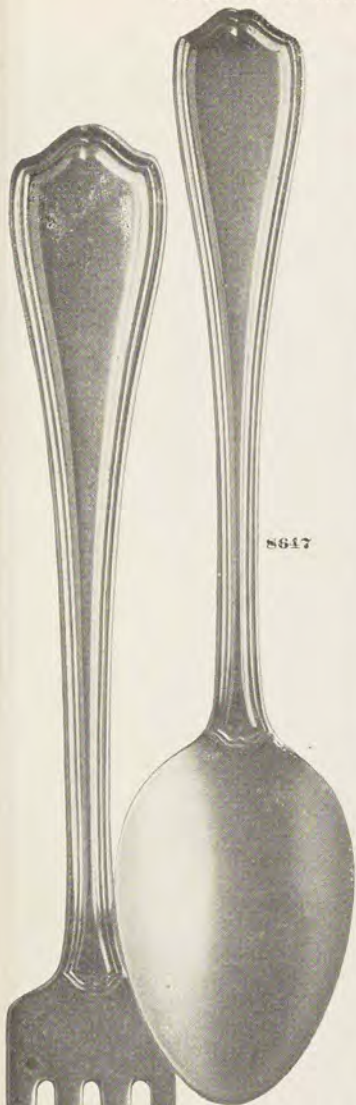

The Heppelwhite Pattern, Sterling Silver.

This is unquestionably a beautiful pattern in tableware. It is exclusive in design, and the workmanship is unsurpassed. The tea spoon and fork are illustrated actual size. The group is half scale, that is, one half the length and width of articles. *Not illustrated.

8617	Tea spoons, per dozen, \$10.00, \$12.00	\$15 00	8670	Preserve spoon, gilt bowl, \$5.50; plain bowl	\$4 75
	Each, \$1.00, \$1.25	1 50	8673*	Sugar spoon, gilt bowl, \$2.75; plain bowl	2 25
8618*	Dessert spoons, per dozen	26 00	8675*	Mustard spoon	1 50
	Each, \$2.25	2 50	8677*	Jelly spoon, gilt bowl, \$4.50; plain bowl	4 25
8649*	Table spoons, per dozen, \$30.50	35 50	8678*	Asparagus fork	9 75
	Each, \$2.75	3 25	8681*	Beef fork large, \$4.50; small	3 50
8650*	Soup spoons, round bowls, per dozen	26 00	8672	Cold meat fork, large, \$7.00; small	4 75
	Each	2 50	8682*	Pickle fork	2 75
8651	Desert forks, per dozen, \$22.50	26 00	8683*	Sardine fork	4 50
	Each, 2.25	2 50	8679	Cream ladle, gilt bowl, \$3.00; plain bowl	2 75
8652*	Dinner forks, per dozen, \$30.50	35 50	8680	Gravy ladle, gilt bowl, \$5.50; plain bowl	4 75
	Each, \$2.75	3 25	8681*	Oyster ladle	13 00
8653	Desert knives, hollow handles, silver plated blades, per dozen, \$25.00; each	2 50	8685*	Tomato server, large, \$8.00; small	5 00
8654*	Dinner knives, hollow handles, silver plated blades, per dozen, \$29.00; each	3 00	8687*	Pie server, hollow handle, silver plated blade	4 50
8655	Bouillon spoons, per dozen, \$14.00; each	1 50	8688*	Ice cream slicer, hollow handle, silver plated blade	5 00
8656	Coffee spoons, per dozen, \$8.00; each	75	8689*	Cheese scoop, large, \$4.75; small	2 75
8658	Ice cream spoons, per dozen, \$16.00; each	1 50	8690*	Sugar tongs, large, \$3.00; small	2 25
8660*	Iced tea spoons, per dozen, \$18.00; each	1 75	8691*	Ice tongs	5 00
8661*	Chocolate spoons, per dozen, \$10.00; each	1 00	8692*	Sandwich tongs	5 00
8662*	Individual salt spoons, per doz., \$5.00; each	50	8674	Butter knife	3 50
8657	Orange spoons, per dozen, \$20.00; each	2 00	8676	Butter pick	3 00
8663*	Ramekin forks, per dozen, \$18.00; each	1 75	8677*	Child's set, spoon, fork and hollow hand knife	6 50
8665*	Oyster forks, per dozen, \$14.00; each	1 50	8695*	Lettuce set, spoon, \$3.75; fork, \$3.50; complete	7 25
8664*	Berry forks, per dozen, \$10.00; each	1 00	8696*	Salad set, spoon, \$5.00; fork, \$5.50; complete	10 50
8667*	Ice cream forks, per dozen, \$18.00; each	1 75	8697*	Olive set, spoon, \$2.25; fork, \$2.00; complete	4 25
8668*	Individual salad forks, per dozen, \$23; each	2 25	8698*	Fish set, knife \$11.00; fork, \$9.00; complete	20 00
8665	Butter spreaders, per dozen, \$18.00; each	1 75	8699*	Carving set, large three-piece, \$17.00; game set, two-piece, \$10.00; steak set, two-piece	6 00
8668*	Almond spoon	2 00	9700*	Duck shears	11 50
8669*	Berry spoon, gilt bowl, \$7.50; plain bowl	6 75			
8671*	Ice spoon, pierced bowl	8 50			

Half dozens at dozen rates, smaller quantities at single rates.

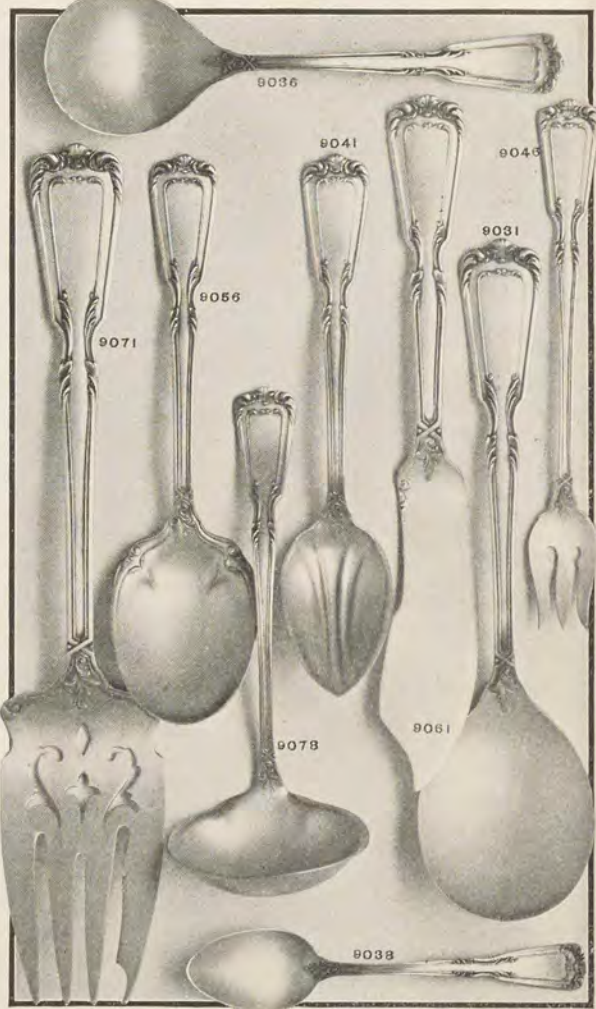
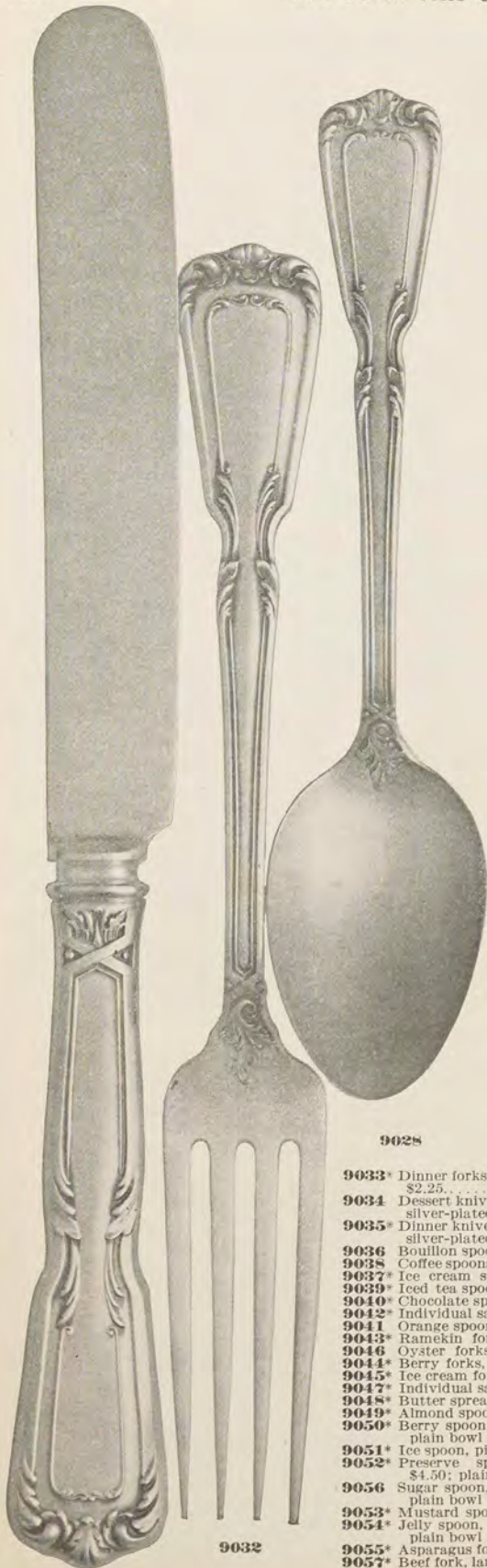

The Chambord Pattern Sterling Silver.

This is a new pattern in gray finish. It is exclusive in design and workmanship. All pieces are of substantial weight. Teaspoon No. 9028, dessert fork No. 9032 and dessert knife No. 9034 are actual size. The group is half scale; that is, one-half the length and width of article. * Not illustrated. Per dozen prizes in parantheses ().

9028	Tea spoons, (\$8.50), (\$10.00), (\$13.00), \$1.00, \$1.25.....	\$1 50
9029	Dessert spoons, (\$18.00), (\$23.00), \$1.75	2 25
9030	Table spoons, (\$23.00), (\$28.00), \$2.25.....	2 75
9031	Soup spoons, round bowls, (\$23.00)	2 25
9032	Dessert forks, (\$18.00), (\$23.00), \$1.75	2 25
9033*	Dinner forks, (\$23.00), (\$28.00), \$2.25.....	\$2 75
9034	Dessert knives, hollow handles, silver-plated blades, (\$22.00)	2 00
9035	Dinner knives, hollow handles, silver-plated blades, (\$26.00)	2 50
9036	Bouillon spoons, (\$13.00).....	1 25
9038	Coffee spoons, (\$6.50).....	75
9037*	Ice cream spoons, (\$15.00).....	1 50
9039	Iced tea spoons, (\$17.00)	1 75
9040	Chocolate spoons, (\$8.75).....	75
9042*	Individual salt spoons, (\$5.00)	50
9041	Orange spoons, (\$17.00).....	1 75
9043*	Ramekin forks, (\$16.00).....	1 50
9046	Oyster forks, (\$12.00).....	1 25
9044*	Berry forks, (\$9.00).....	1 00
9045*	Ice cream forks, (\$16.00).....	1 50
9047*	Individual salad forks, (\$20.00)	2 00
9048*	Butter spreaders, (\$16.00).....	1 50
9049*	Almond spoon	2 00
9050*	Berry spoon, gilt bowl, \$6.00; plain bowl	5 50
9051*	Ice spoon, pierced bowl	7 00
9052*	Preserve spoon, gilt bowl, \$4.50; plain bowl	4 25
9056	Sugar spoon, gilt bowl, \$2.25; plain bowl	1 75
9053*	Mustard spoon	1 50
9054*	Jelly spoon, gilt bowl, \$3.25; plain bowl	3 00
9055*	Asparagus fork	7 50
9057*	Beef fork, large, \$3.75; small	3 00
9071	Cold meat fork, large, \$5.00; small	4 25
9058*	Pickle fork	2 25
9059*	Sardine fork	3 50
9078*	Cream ladle, gilt bowl, \$2.75; plain bowl	2 50
9060*	Gravy ladle, gilt bowl, \$4.50; plain bowl	4 25
9062*	Oyster ladle	11 50
9063*	Soup ladle	14 00
9064*	Tomato server	6 00
9065*	Pie server, hollow handle, silver-plated blade	4 25
9066*	Ice cream sifter, hollow handle, silver-plated blade	4 50
9068*	Cheese scoop, large, \$3.00; small	2 00
9069*	Sugar sifter	3 50
9070*	Sugar tongs, large, \$3.00; small	2 25
9073*	Sandwich tongs	5 00
9061	Butter knife	2 75
9074*	Butter pick	1 75
9075*	Child's set, spoon, fork and hollow handle knife	5 50
9076*	Lettuce set; spoon, \$3.50; fork, \$3.00; complete	6 50
9077*	Olive set; spoon, \$2.00; fork, \$1.75; complete	3 75
9079*	Salad set; spoon, \$5.75; fork, \$6.50; complete	12 25
9080*	Fish set; knife, \$9.00; fork, \$7.00; complete	16 00
9081*	Carving set, large, three-piece, \$15.50; game set, two-piece, \$9.50; steak set, two-piece	5 50
9082*	Duck shears	11 50

The Plymouth Sterling Silver.

This is a quaint pattern in gray finish. It is exclusive in design and workmanship. All pieces are of substantial weight. No. 9293 dessert fork and No. 9295 dessert knife are illustrated actual size. The group is half scale, that is, one-half the length and width of articles. * Not illustrated. Dozen prices in parentheses ().

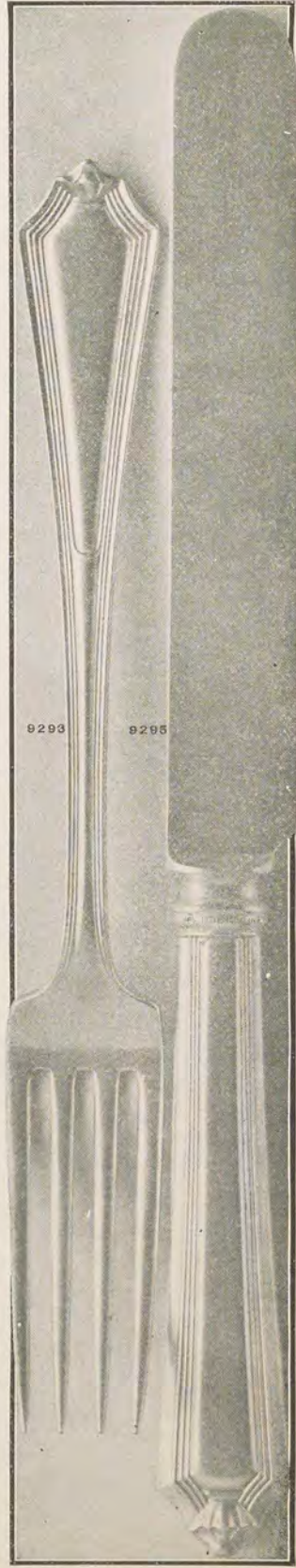
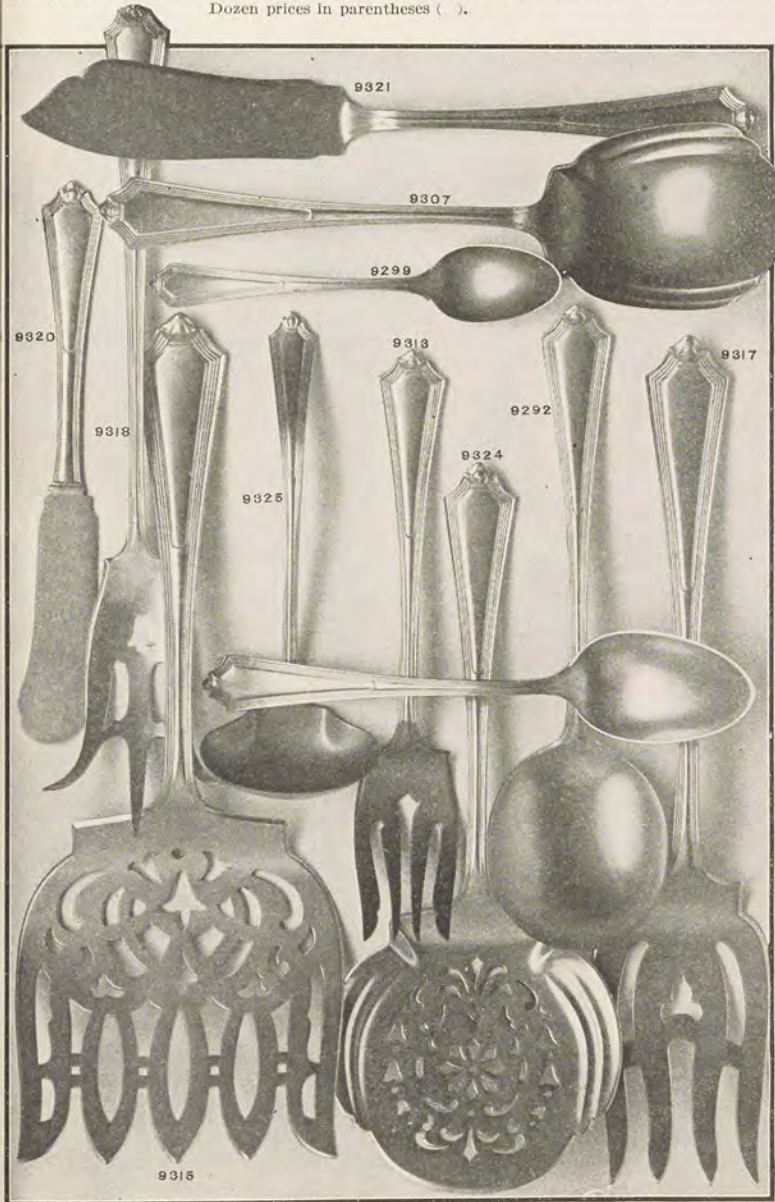

9289 Tea spoons, (\$6.50), (\$8.00), (\$10.00), (\$12.00), 75c., \$1.00, \$1.25	9314* Preserve spoon, gilt bowl	\$4.50
9290* Dessert spoons, (\$15.50), (\$18.50), \$1.50	9315 Asparagus fork	1.50
9291* Table spoons, (\$23.00), (\$29.00), \$2.25	9316* Beef fork	2.25
9292 Soup spoons, round bowls, (\$18.00), \$2.25	9317 Cold meat fork, large, \$4.75; small	2.25
9293 Dessert forks, (\$15.50), (\$18.50), \$1.50	9318 Lettuce fork	2.25
9294* Dinner forks, (\$22.00), (\$27.00), \$2.25	Sardine fork	1.75
9295 Dessert knives, hollow handles, steel blades, silver-plated, (\$20.00), \$1.50	9325* Cheese scoop	3.00
9296* Dinner knives, hollow handles, steel blades, silver-plated, (\$24.00), \$2.25	9319* Gravy ladle, gilt bowl	3.00
9297* Bouillon spoons, (\$13.50)	9320* Soup ladle, gilt bowl	11.00
9298* Chocolate spoons, (\$9.00)	9321 Tomato server, large, \$4.50; small	2.25
9299* Coffee spoons, gilt bowls, (\$7.00)	9322* Pie server, hollow handle, silver-plated blade	3.00
9300* Ice cream spoons, gilt bowls, (\$15.00)	9323* Cheese server, hollow handle, silver-plated blade	2.00
9301* Iced tea spoons, (\$16.00)	9326* Sugar sifter	2.00
9302* Orange spoons, gilt bowls, (\$16.00)	9327* Sugar tongs, large, \$2.75; small	1.75
9303* Individual salt spoons, gilt bowls, (\$5.75)	9328* Ice tongs	5.00
9304* Ice cream forks, gilt bowls, (\$16.00)	9321 Butter knife, large, \$2.75; small	2.00
9305* Oyster forks, (\$9.00)	Butter pick	1.25
9313 Individual salad forks, gilt tines, (\$23.00)	9329* Child's set, spoon, fork and hollow handle knife	4.25
9306* Ramekin forks, gilt tines, (\$11.00)	9330* Olive set, spoon, \$1.25; fork, \$1.25; complete	2.50
9320 Butter spreaders, (\$15.00)	9331* Salad set, large, spoon, \$6.50; fork, \$7.00; complete	13.50
9308* Berry spoon, gilt bowl	Salad set, small, spoon, \$4.50; fork, \$4.50; complete	4.50
9309* Bon-bon spoon, gilt bowl	9332* Fish set, knife, \$7.25; fork, \$5.25; complete	9.00
9310* Gravy spoon, plain bowl	9333* Carving set, large, three-piece, \$13.00; game set, two-piece, \$8.75; steak set, two-piece	4.75
9311* Jelly spoon, gilt bowl	9334* Duck shears	7.50
9312* Mustard spoon, gilt bowl		

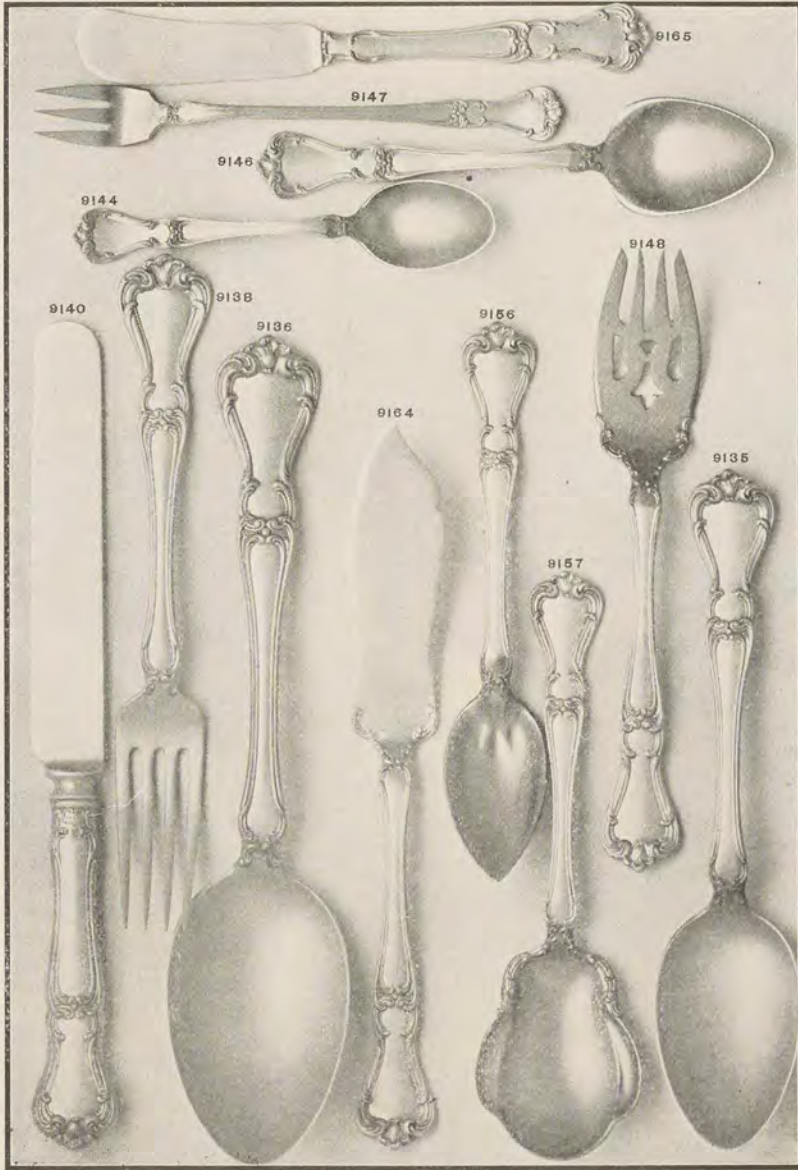

The "Buckingham" Sterling Silver Tableware.

This is a new pattern, English in conception. It is made in bright finish. All pieces are heavy weight and of fine workmanship. The tea spoon is illustrated in actual size; the group is half scale; that is, one-half the length and width of articles.

*Not illustrated.

9134	Tea spoons, per dozen, \$9.00, \$10.50, \$12.00	\$16 00	9153*	Ice spoon, pierced bowl	\$6 50
	Each, \$1.00, \$1.25, \$1.50	1 75	9154*	Preserve spoon, gilt bowl, \$6.50; plain bowl	5 75
9135	Dessert spoons, per dozen, \$18.00	21 00	9155*	Sugar spoon, gilt bowl, \$2.75; plain bowl	2 25
	Each, \$1.75	2 00	9155*	Mustard spoon, gilt bowl	1 25
9136	Table spoons, per dozen, \$29.00	33 00	9158*	Jelly spoon, gilt bowl, \$4.50; plain bowl	4 00
	Each, \$2.75	3 00	9159*	Asparagus fork	11 00
9137*	Soup spoons, round bowls, per dozen	21 00	9160*	Beef fork	3 00
	Each	2 00	9161*	Cold meat fork, extra large, \$6.50; large	3 25
9138	Dessert forks, per dozen, \$18.00	21 00	9162*	Sardine fork	2 75
	Each, \$1.75	2 00	9163*	Cream ladle, large, \$3.25, small	2 00
9139*	Dinner forks, per dozen, \$27.00	31 00	9166*	Gravy ladle	5 25
	Each, 2.50	3 00	9167*	Soup ladle	15 00
9140	Dessert knives, hollow handles, silver plated blades, per dozen, \$23.00; each	2 25	9168*	Tomato server, large, \$6.50, small	2 75
9141*	Dinner knives, hollow handles, silver plated blades, per dozen, \$28.00; each	2 75	9169*	Pie server, hollow handle, silver plated blade	4 25
9142*	Bouillon spoons, per dozen, \$20.00; each	2 00	9170*	Ice cream slicer, hollow handle, silver plated blade	6 00
9144	Coffee spoons, per dozen, \$10.50; each	1 00	9171*	Cheese scoop, large, \$3.75; small	2 50
9145	Ice cream spoons, per dozen, \$17.50	1 75	9172*	Sugar sifter, gilt bowl	4 50
9143*	Tea spoons, per dozen, \$22.50; each	2 25	9173*	Sugar tongs, large, \$4.00; small	2 50
9145*	Chocolate spoons, per dozen, \$12.00; each	1 25	9174*	Ice tongs	6 50
9156	Orange spoons, per dozen, \$22.00; each	2 00	9175*	Sandwich tongs	4 50
9149*	Ramekin forks, per dozen, \$13.00; each	1 25	9164	Butter knife, large, \$3.00; small	2 50
9147	Oyster forks, per dozen, \$12.00; each	1 25	9176*	Butter pick	1 75
9150*	Ice cream forks, per dozen, \$21.00; each	2 00	9177*	Child's set, spoon, fork and hollow handle knife	4 50
9148	Individual salad forks, per dozen, \$32.00; each	3 00	9178*	Olive set, spoon, \$1.75; fork, \$1.25; complete	3 00
9165	Butter spreaders, per dozen, \$18.00; each	1 75	9179*	Salad set, spoon, \$5.75; fork, \$6.50; complete	12 25
9151*	Bonbon spoon, gilt bowl	2 50	9180*	Fish set, knife, \$7.50; fork, \$5.50; complete	13 00
9152*	Berry spoon, gilt bowl, \$7.00; plain bowl	6 50	9181*	Carving set, large, three-piece, \$15.00; game set, two-piece, \$10.00; steak set, two-piece	5 50
			9182*	Duck shears	8 00

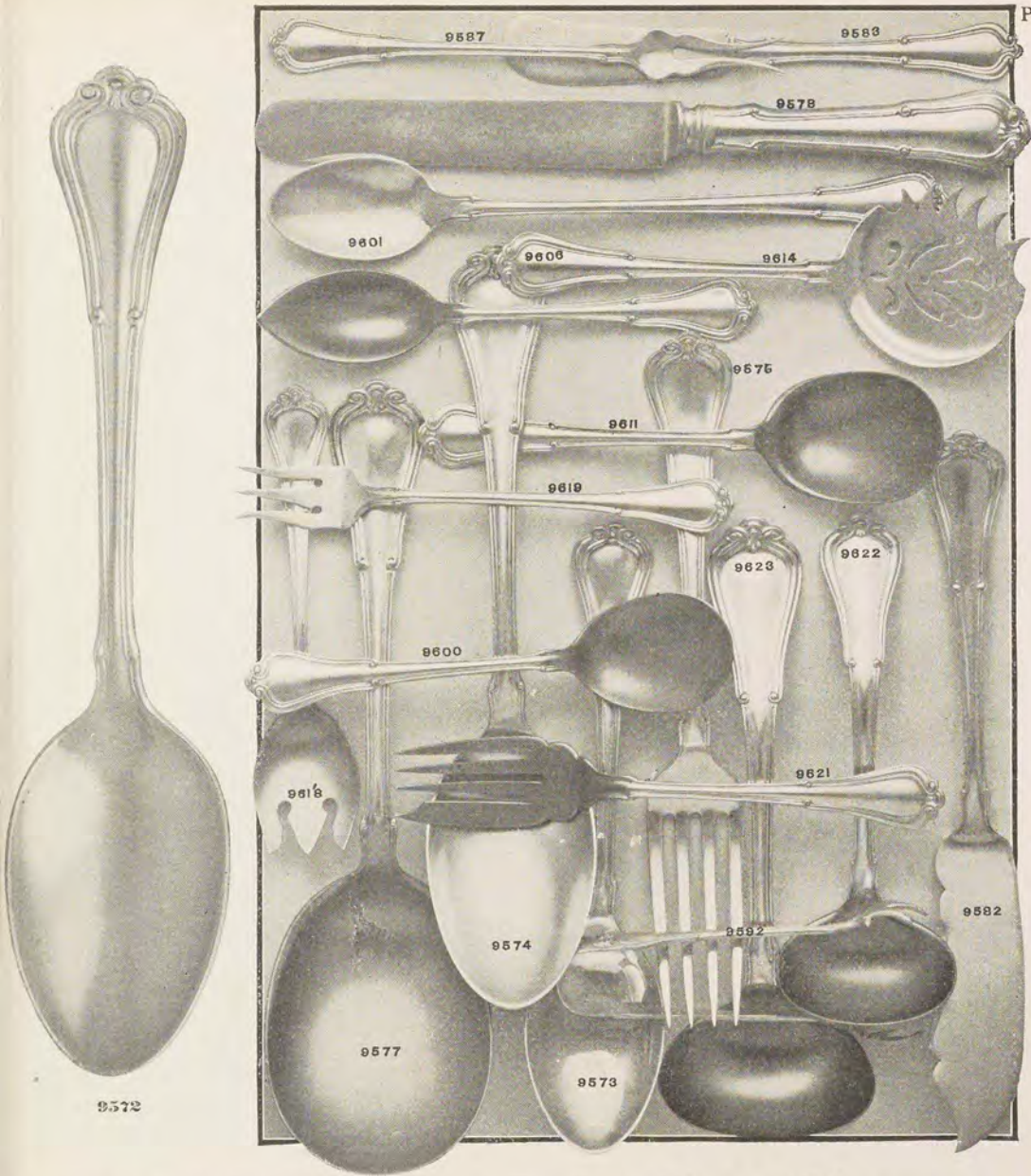

The "Norfolk" Pattern Sterling Silver Tableware.

This pattern is made in bright finish, neat and rich in design, and heavy in weight. The tea spoon is illustrated in actual size; the group is half scale; that is, one-half the length and width of articles. *Not illustrated.

9572 Teaspoons, per dozen, \$6.75, \$8.25, \$10.00	12 00	9606 Orange spoons, gilt bowls, per dozen, \$14.50; each	1 50	9623 Gravy ladle, gilt bowl	\$4 25
Each, 75c., \$1.00, \$1.25	1 50	9586* Ramekin forks, per dozen	11 00	9603* Soup ladle, gilt bowl, large	12 00
9573 Dessert spoons, per dozen, \$14.50	17 00	Each	1 25	Small	9 50
Each, \$1.50	1 75	9619 Oyster forks, per dozen	9 75	9614 Tomato server, large	4 25
9574 Table spoons, per doz., \$21.50	26 00	Each	1 00	Small	2 00
Each, \$2.00	2 50	9588* Berry forks, per dozen	7 00	9604* Pie server, hollow handle, silver-plated blade	3 00
9577 Soup spoons, round bowls, per dozen	18 00	Each	75	9605* Ice cream slicer, hollow handles, silver-plated blade	4 75
Each	1 75	9618 Ice cream forks, gilt tines, per dozen, \$14.00; each	1 25	9607* Cheese scoop, large	4 25
9575 Dessert forks, per doz., \$14.50	17 00	Each	10 00	Small	1 75
Each, \$1.50	1 75	9621 Individual salad forks, gilt tines, per dozen	19 00	9608* Sugar sifter, gilt bowl	2 00
9576* Dinner forks, per doz., \$21.00	24 00	Each	1 75	9592 Sugar tongs, large	3 00
Each, \$2.00	2 25	9583 Butter spreaders, per dozen	14 00	Small	1 75
9578 Dessert knives, hollow handles, silver-plated blades, per dozen, \$18.00; each	1 75	Each	1 25	9609* Sandwich tongs	4 25
9579* Dinner knives, hollow handles, silver-plated blades, per dozen, \$22.00; each	2 25	9589* Bon bon spoon, gilt bowl	1 00	9610* Ice tongs	4 75
9580* Bouillon spoons, per dozen	13 50	Small	5 25	9582 Butter knife, large	2 50
Each	1 25	9591* Ice spoon, pierced bowl	4 50	Small	1 75
9581* Coffee spoons, gilt bowls, per dozen, \$5.50; each	75	9593* Preserve spoon, gilt bowl	4 50	9587 Butter pick	1 25
9600 Ice cream spoons, gilt bowls, per dozen, \$14.50; each	1 50	9611 Sugar spoon, gilt bowl	1 50	9612* Child's set, spoon, fork and hollow handle knife	4 25
Each	16 00	9594* Mustard spoon, gilt bowl	1 00	9613* Lettuce set, spoon, \$3.00; fork, \$2.75; complete	5 75
9584* Chocolate spoons, per dozen	8 00	9595* Jelly spoon, gilt bowl	3 25	9615* Olive set, spoon, \$1.25; fork, \$1.00; complete	2 25
Each	75	9596* Asparagus fork	7 00	9616* Salad set, spoon, \$4.50; fork, \$5.00; complete	9 50
9585* Individual salt spoons, gilt bowls, per dozen	6 00	9597* Beef fork, large, \$2.25; small	1 50	9617* Fish set, knife, \$5.25; fork, \$4.50; complete	9 75
		9598* Cold meat fork, large	2 75	9620* Carving set, large, 3-piece, \$13.00; game set, 2-piece, \$8.75; steak set, 2-piece	4 50
		Small	2 00		
		9599* Pickle fork	1 50		
		9602* Sardine fork	1 50		
		9622 Cream ladle, gilt bowl, large	2 75		
		Small	1 50		

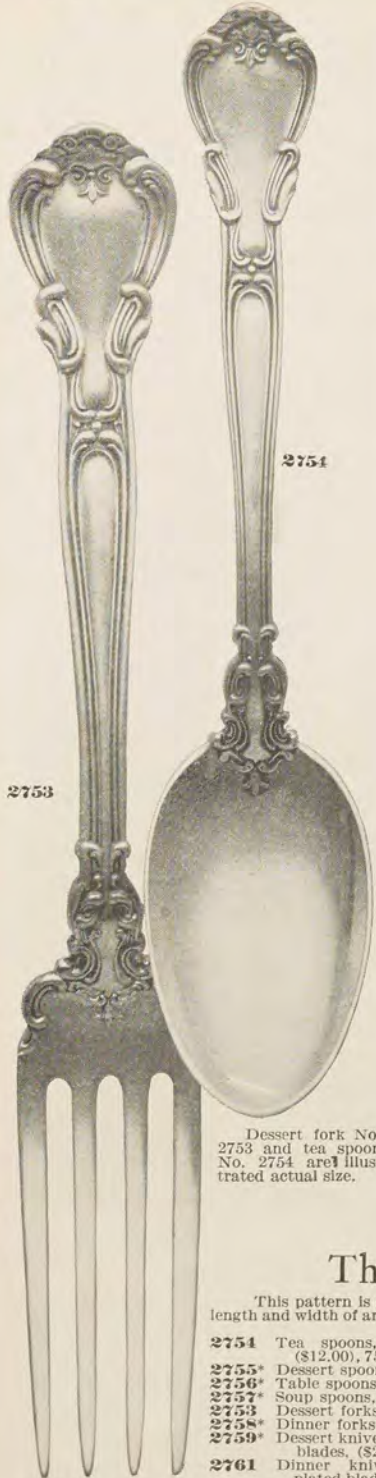

Dessert fork No. 2753 and tea spoon No. 2754 are illustrated actual size.

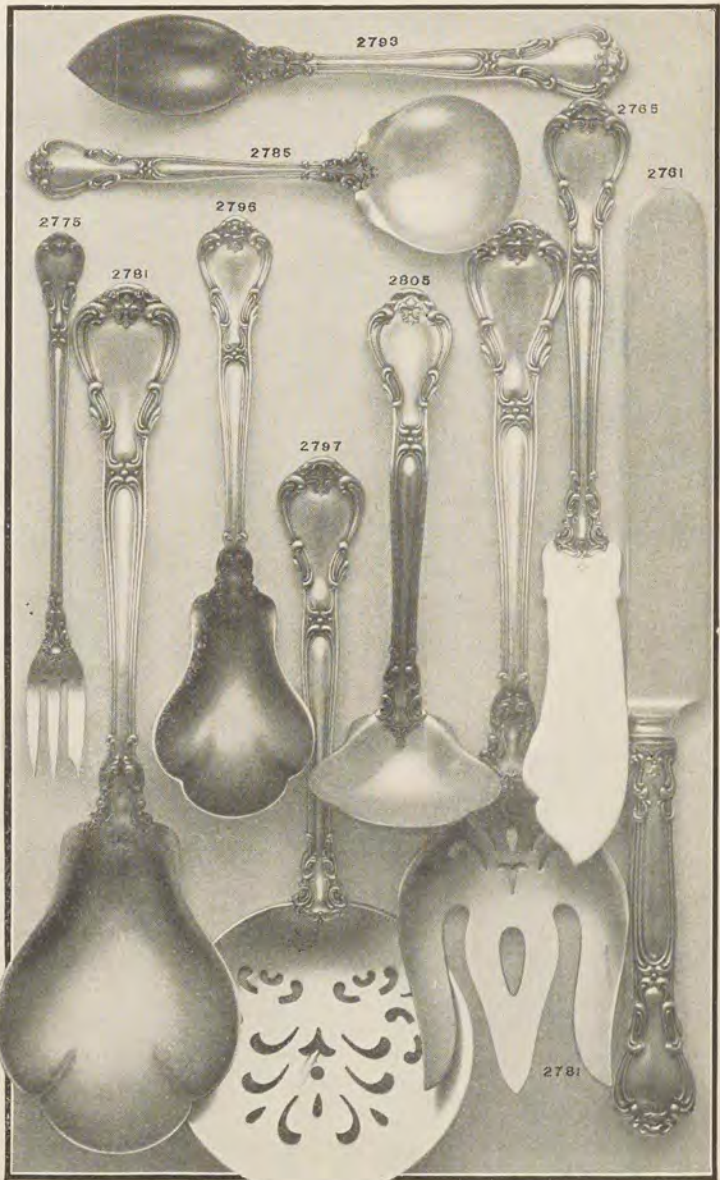

The Chantilly Pattern, Sterling Silver.

This pattern is gray finish. The pieces are of substantial weight. The group is half scale; that is, one-half the length and width of articles. *Not illustrated. Dozen prices in parentheses (). Half dozens at dozen rates.

2754 Tea spoons, (\$6.75), (\$8.25), (\$10.00), (\$12.00), 75c., \$1.00, \$1.25, \$1.50	\$1 75	2785 Bouillon spoons, (\$13.50)	\$1 25
2755 Dessert spoons, (\$16.50), (\$20.00), \$1.50	2 00	2760 Coffee spoons, gilt bowls, (\$7.00)	75
2756 Table spoons, (\$24.50), (\$30.00), \$2.25	2 75	2763 Ice cream spoons, (\$14.50)	1 50
2757 Soup spoons, round bowls, (\$20.00)	2 00	2764 Iced tea spoons, (\$16.00)	1 50
2753 Dessert forks, (\$16.50), (\$20.00), \$1.50	2 00	2766 Chocolate spoons, (\$13.00)	1 25
2758 Dinner forks, (\$24.50), (\$29.00), \$2.25	2 75	2767 Individual salt spoons, gilt bowls (\$5.75)	75
2759 Dessert knives, hollow handles, silver-plated blades, (\$20.00)	2 00	2793 Orange spoons, gilt bowls, (\$16.00)	1 50
2761 Dinner knives, hollow handles, silver-plated blades, (\$24.00)	2 25	2768 Ramekin forks, (\$13.00)	1 25
2770 Ice cream forks, gilt tines, (\$14.50)	\$1 50	2775 Oyster forks, (\$8.00)	75
2771 Individual salad forks, gilt tines, (\$21.00)	2 00	2769 Berry forks, (\$8.50)	75
2772 Butter spreaders, (\$14.00)	1 25	2765 Butter knife	2 75
2773 Bon bon spoon, gilt bowl	1 00	2800 Butter pick	1 25
2774 Berry spoon, gilt bowl, large, small	5 50	2801 Child's set, spoon, fork and hollow handle knife	4 25
2776 Ice spoon, pierced bowl	4 50	2802 Lettuce set, spoon, \$3.75; fork, \$2.75; complete	6 50
2777 Preserve spoon, gilt bowl	4 50	2803 Olive set spoon, \$1.25; fork, \$1.00; complete	2 25
2796 Sugar spoon, gilt bowl	1 50	2781 Salad set, spoon, \$4.50; fork, \$4.50; complete	9 00
2778 Mustard spoon, gilt bowl	1 25	2804 Fish set, knife, \$4.75; fork, \$4.25; complete	9 00
2779 Jelly spoon, gilt bowl	3 00	2806 Carving set, large, 3-piece, \$13.00; game set, 2-piece, \$8.75; steak set, 2-piece	4 75
2780 Asparagus fork	6 50	2807 Duck shears	7 50
2782 Beef fork, large, \$2.75; small, \$4.50; large, \$3.00; small	2 25		
2783 Cold meat fork, extra large, \$4.50; large, \$3.00; small	1 75		
2784 Pickle fork	1 75		
2786 Sardine fork	\$2 00		
2805 Cream ladle, gilt bowl, small	3 00		
2787 Gravy ladle, gilt bowl	4 50		
2788 Soup ladle, lrg., \$12.00; sma.	9 75		
2797 Tomato server, large, small	4 50		
2789 Cucumber server	2 50		
2790 Pie server, hollow handle, silver-plated blade	3 00		
2791 Ice cream slicer, hollow handle, silver-plated blade	5 00		
2792 Cheese scoop, large, small	4 50		
2794 Sugar sifter, gilt bowl	2 25		
2795 Sugar tongs, lge., \$2.75; sma.	1 50		
2798 Ice tongs	5 50		
2799 Sandwich tongs	4 25		



The Fleury Pattern of Sterling Silver Tableware.

This pattern is gray finish. The prices are moderate, yet the pieces are made of substantial weight. The tea spoon is illustrated in actual size. The group is half scale; that is, one-half the length and width of articles. *Not illustrated.

8000 Tea spoons, per dozen, \$6.75, \$8.25, \$10.00 \$12 00	8010* Chocolate spoons,	\$12 00	8034* Soup ladle, gilt bowl,	\$9 50
Each, 75c., \$1.00, \$1.25 1 50	Each,	1 25	8036* Tomato server, large,	4 50
8001* Dessert spoons, per dozen, \$15.50 18 00	8013* Individual salt spoons, gilt bowls, per dozen,	9 00	Small,	2 00
Each, \$1.50 1 75	Each,	1 00	8037* Pie server, hollow handle, silver-plated blade,	3 00
8002* Table spoons, per dozen, \$24.50 29 00	8015* Orange spoons, gilt bowls, per dozen, \$16.00; each,	1 50	8038* Ice cream slicer, hollow handle, silver-plated blade,	5 00
Each, \$2.25 2 75	8016* Oyster forks, per dozen,	8 75	Small,	4 50
8003* Soup spoons, round bowls, per dozen,	20 00	Each,	1 00	8040* Sugar sifter, gilt bowl,	2 25
Each,	2 00	8018* Ice cream forks, gilt tines, per dozen, \$14.50; each,	1 50	8019 Sugar tongs,	2 25
8004* Dessert forks, per dozen, \$15.50 18 00	8021* Individual salad forks, gilt tines, per dozen,	20 00	8041* Ice tongs,	5 00
Each, \$1.50 1 75	Each,	2 00	8042* Sandwich tongs,	4 25
8005 Dinner forks, per dozen, \$24.50 29 00	8014 Butter spreaders, per dozen,	15 00	8043* Butter knife, large,	2 75
Each, \$2.25 2 75	Each,	1 50	Small,	2 00
8006 Dessert knives, hollow handles, silver-plated blades, per dozen, \$19.00; each,	1 75	8020* Bon bon spoon, gilt bowl,	1 00	8044* Butter Pick,	1 25
8007* Dinner knives, hollow handles, silver-plated blades, per dozen, \$21.00; each,	2 00	8024* Berry spoon, gilt bowl, large,	4 75	8045* Child's set, spoon, fork and hollow handle knife,	4 25
8008 Bouillon spoons, per dozen,	13 50	Small,	4 25	8046* Lettuce set, spoon, \$2.75; fork, \$2.75; complete,	5 50
Each,	1 25	8026* Ice spoon, pierced bowl,	4 50	8022 Olive spoon,	1 35
8009 Coffee spoons, gilt bowls, per dozen, \$7.25; each,	7 50	8027* Preserve spoon, gilt bowl,	4 50	8025 Olive fork,	1 25
8012 Ice cream spoons, gilt bowls,	13 00	8017 Sugar spoon, gilt bowl,	1 50	8047* Salad set, spoon, \$4.50; fork, \$4.75; complete,	9 25
Each,	1 25	8028* Mustard spoon, gilt bowl,	1 00	8048* Fish set, knife, \$4.75; fork, \$4.25; complete,	9 00
8011 Teed tea spoons, per dozen,	16 00	8023* Jelly spoon, gilt bowl,	3 50	8049* Carving set, large, 3-piece, \$12.00; game set, 2-piece, \$8.00; steak set, 2-piece,	4 50
Each,	1 50	8025* Asparagus fork,	8 00	8035 Fruit knives, hollow handle, silver-plated blades, per dozen, \$17.00; each,	1 75
		8029* Beef fork, large,	2 50		
		Small,	1 75		
		8030* Cold meat fork, extra large, \$5.00; large, \$2.75; small,	2 00		
		8031* Sardine fork,	2 00		
		8032* Cream ladle, gilt bowl,	1 25		
		8033* Gravy ladle, gilt bowl,	4 50		



The Newbury Pattern Sterling Silver Tableware.

This pattern is recommended for its simplicity and beauty. Pieces are all heavy weight. Illustrations of knife, fork and spoon are actual size. The group is half scale; that is, one-half the length and width of articles. * Not illustrated.

8551	Tea spoons, per dozen, \$8.00; \$9.75, \$12.00.....	\$14 50	8577*	Asparagus fork.....	\$9 50
	Each, \$1.00, \$1.25, \$1.50.....	1 75	8578*	Beef fork, large, \$3.75; small.....	2 75
8552*	Dessert spoons, per dozen, \$22.00; Each, \$2.00.....	26 00	8579*	Cold meat fork.....	6 00
8553*	Table spoons, per dozen, \$22.50; Each, \$2.25.....	26 00	8581*	Pickle fork.....	2 25
8554*	Soup spoons, round bowls, per dozen, \$23.00; each.....	2 50	8582*	Sandwich fork.....	3 00
8555	Dessert forks, per dozen, \$22.00; Each, \$2.00.....	2 50	8583*	Sardine fork.....	2 00
8556*	Dinner forks, per doz., \$26.00; each.....	2 50	8584*	Cream ladle.....	2 00
8557	Dessert knives, hollow handles, silver-plated blades, per dozen, Each.....	20 00	8585*	Mayonnaise ladle.....	2 25
8558*	Dinner knives, hollow handles, silver-plated blades, per dozen, Each.....	24 00	8589*	Gravy ladle.....	4 50
8560	Bouillon spoons, large, per dozen, Each.....	2 25	8591*	Oyster ladle.....	10 00
	Smaller size, per doz., \$12.00; each, \$1.25.....	18 00	8592*	Soup ladle.....	13 50
8559*	Coffee spoons, per doz., \$6.00; each.....	1 75	8586	Tomato server.....	4 75
8561*	Ice cream spoons, doz., \$16.00; ea.....	1 25	8587	Pie server, hollow handle, silver-plated blade.....	3 50
8562*	Teed tea spoons, doz., \$20.00; each.....	1 75	8593*	Cheese server, hollow handle, silver-plated blade.....	2 00
8590	Orange spoons, dozen, \$18.00; each.....	2 00	8594*	Ice cream server, hollow handle, silver-plated blade.....	4 25
8563*	Indiv. salt spoons, doz., \$5.00; each.....	1 75	8595*	Cheese scoop, hollow handle, silver-plated scoop.....	3 00
8566*	Chocolate spoons, doz., \$10.00; ea.....	1 50	8596*	Bon bon scoop.....	3 00
8568*	Oyster forks, per doz., \$13.50; each.....	1 25	8597*	Sugar sifter.....	2 50
8569*	Berry forks, per dozen, \$9.50; each.....	1 75	8598*	Sugar tongs, large, \$2.75; small.....	2 00
8570*	Ice cream forks, doz., \$18.00; each.....	2 00	8600*	Ice tongs.....	6 75
8571*	Ramekin forks, doz., \$17.50; each.....	1 75	8601*	Sandwich tongs.....	5 00
8572*	Indiv. salad forks, doz., \$20.00; ea.....	1 50	8565	Butter knife, large, \$3.00; small.....	2 25
8573*	Butter spreaders, doz., \$16.00; ea.....	1 50	8601*	Butter pick.....	1 35
8567	Almond spoon, plain bowl.....	1 35	8602*	Child's set, spoon, fork and hollow handle knife.....	4 50
	Gilt bowl.....	1 50	8603*	Lettuce set, spoon, \$3.00; fork, \$3.00; complete.....	6 00
8574*	Berry spoon, large, \$6.75; small.....	5 50	8604*	Olive set, spoon, \$1.75; fork, \$1.50; complete.....	3 25
8575*	Ice spoon, pierced bowl, large.....	8 00	8605*	Salad set, spoon, \$6.75; fork, \$6.75; complete.....	13 50
	Small.....	6 00	8606*	Fish set, knife, \$9.50; fork, \$6.75; complete.....	16 25
8576*	Preserve spoon.....	4 75	8607*	Carving set, large 3-piece, \$12.00; game set, 2-piece, \$8.00; steak set, 2-piece.....	4 75
8564	Sugar spoon, large, \$2.00; small.....	1 50	8608*	Duck shears.....	10 00
8588	Mustard spoon.....	1 50			
8587	Jelly spoon.....	4 25			

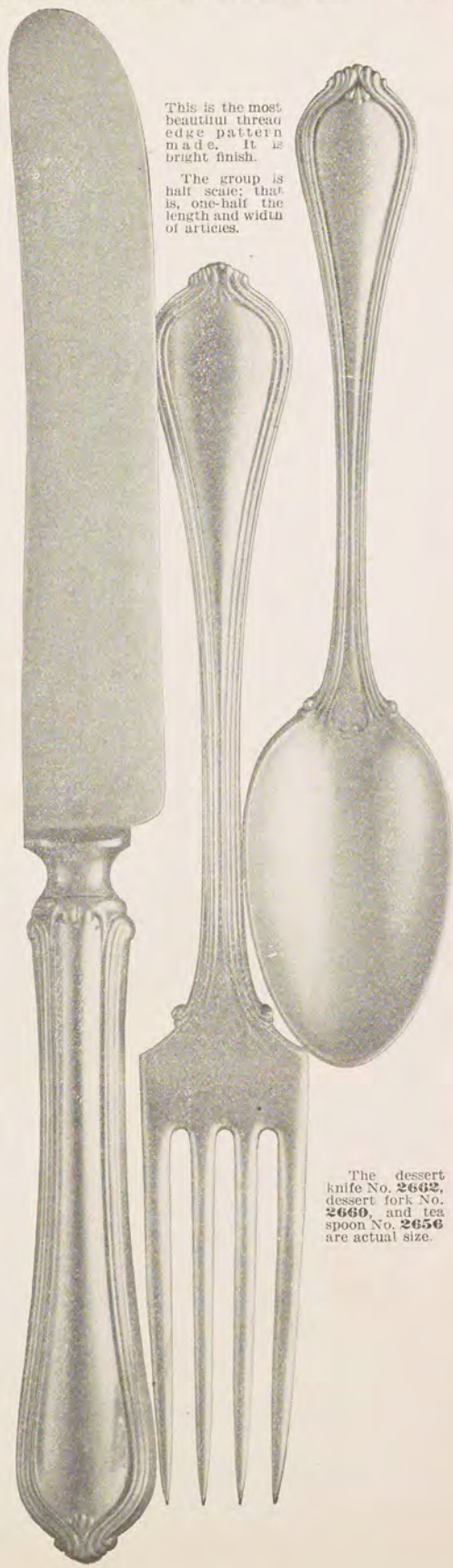
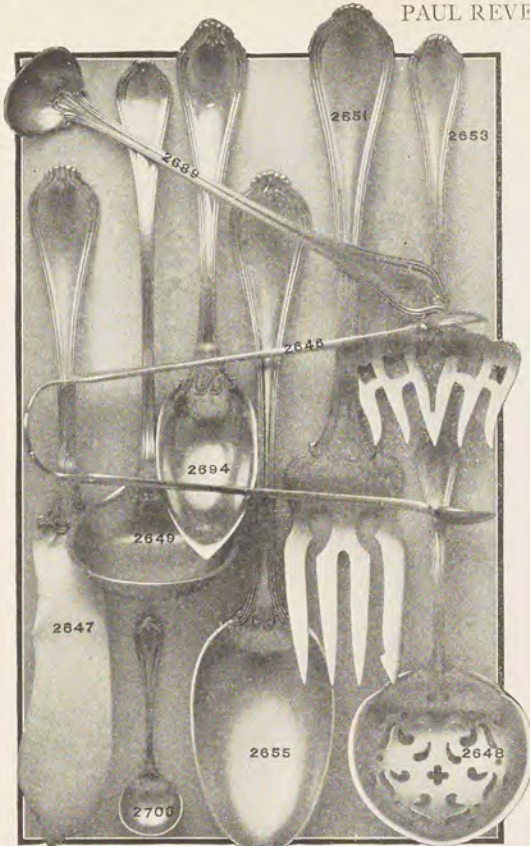

This is the most beautiful thread edge pattern made. It is bright finish.

The group is half scale; that is, one-half the length and width of articles.

The dessert knife No. 2662, dessert fork No. 2660, and tea spoon No. 2656 are actual size.

*Not illustrated. Dozen prices in parentheses ().

2656	Tea spoons, (\$9.75), (\$11.50), (\$14.00), \$1.00, \$1.25	\$1.50
2655	Dessert spoons, (\$20.00), (\$25.99), \$2.00	2.50
2641*	Table spoons, (\$25.50), (\$34.00), \$2.50	3.00
2645*	Soup spoons, round bowls, (\$23.00)	2.25
2660*	Dessert forks, (\$20.00), (\$25.00), \$2.00	2.50
2650*	Dinner forks, (\$26.50), (\$34.00), \$2.50	3.00
2662	Dessert knives, hollow handles, silver plated blades, (\$24.00)	2.00
2652*	Dinner knives, hollow handles, silver-plated blades, (\$24.00)	2.25
2651*	Bouillon spoons, large, (\$18.00), \$1.75; small size, (\$12.00)	1.50
2657*	Coffee spoons, (\$6.00)	.75
2658*	Iced tea spoons, (\$20.00)	2.00
2694	Orange spoons, (\$18.00)	1.75
2659*	Individual salt spoons, (\$5.00)	.50
2661*	Chocolate spoons, (\$10.00)	1.00
2662*	Ice cream spoons, (\$16.00)	1.50
2663*	Oyster forks, (\$13.50)	1.25
2664*	Berry forks, (\$9.50)	1.00
2665*	Ice cream forks, (\$18.00)	1.75
2666*	Ramekin forks, (\$17.50)	1.75
2667*	Individual salad forks, (\$20.00)	2.00
2668*	Butter spreaders, (\$16.00)	1.50
2648	Almond spoon, plain bowl	1.35
	Gilt bowl	1.50
2669*	Berry spoon	6.75
2670*	Ice spoon, pierced bowl	8.00
2671*	Preserve spoon	5.00
2672*	Sugar spoon	2.00
2689	Mustard spoon	1.50
2673*	Jelly spoon	4.25
2674*	Asparagus fork	9.50
2651	Beef fork, large, \$3.75; small,	2.75
2675*	Cold meat fork, large	6.00
	Smaller size	4.75
2676*	Pickle fork	2.25
2677*	Sandwich fork	3.00
2653	Sardine fork	2.00
2649	Cream ladle	2.25
2678*	Mayonnaise ladle	2.50
2679*	Gravy ladle	4.50
2680*	Oyster ladle	10.00
2681*	Soup ladle	14.50
2682*	Tomato server	5.00
2683*	Pie server, hollow handle, silver-plated blade	3.50
2684*	Cheese server, hollow handle, silver-plated blade	2.00
2685*	Ice cream server, hollow handle, silver-plated blade	4.25
2686*	Cheese scoop, hollow handle, silver-plated scoop	3.00
2687*	Bonbon scoop	3.00
2688*	Sugar sifter	2.75
2646	Sugar tongs, large	2.75
	Small	2.00
2690*	Ice tongs	5.00
2691*	Sandwich tongs	5.00
2647	Butter knife	3.00
2692*	Butter pick	1.35
2693*	Child's set, spoon, fork and hollow handle knife	4.50
2695*	Lettuce set, spoon, \$3.00; fork, \$3.00; complete	6.00
2696*	Salad set, spoon, \$6.75; fork, \$7.50; complete	14.25
2697*	Fish set, knife, \$9.50; fork, \$6.75; complete	16.25
2698*	Carving set, large 3-piece, \$12.00; game set, 2-piece, \$8.00; steak set, 2-piece	4.75
2699*	Duck shears	10.00

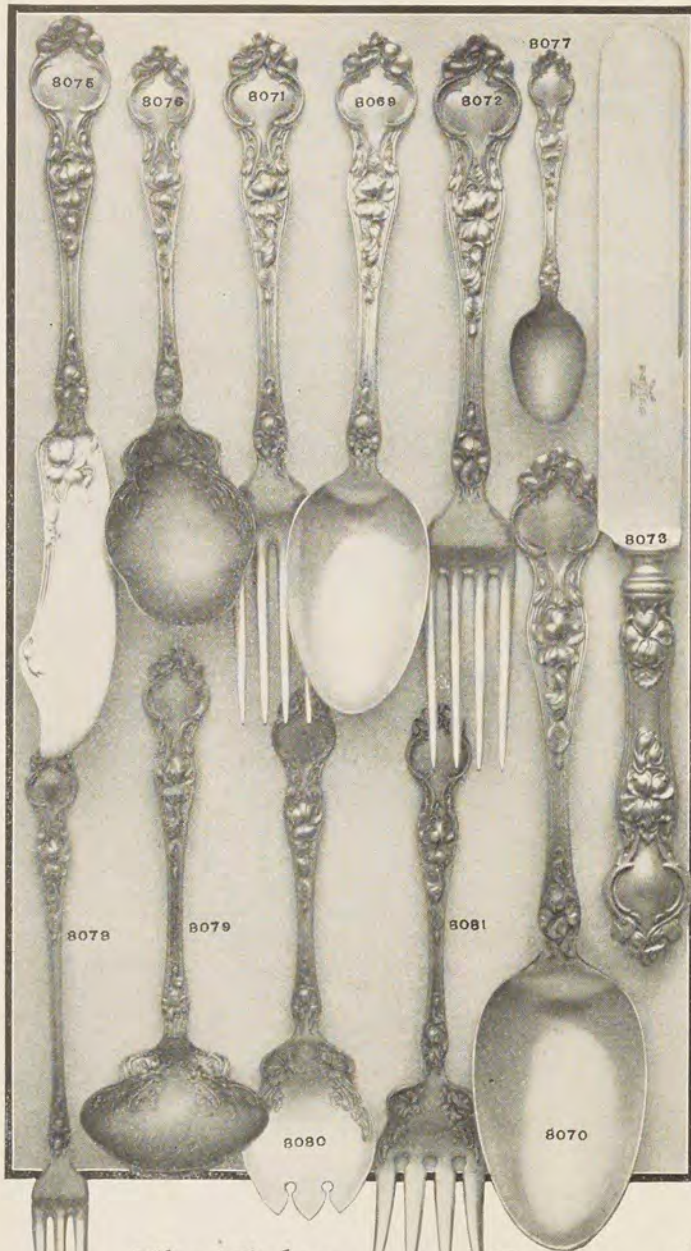

The Violet Pattern.



This pattern is in gray finish. The prices are moderate. The tea spoon is actual size. The group is half scale; that is, one-half the length and width of articles. *Not illustrated.

8068	Tea spoons, per dozen, \$6.75, \$8.25, \$10.00	\$12 00	Each, 75c., \$1.00, \$1.25	1 50	8086*	Orange spoons, per dozen	14 00	8099*	Plain bowl	\$4 25
8069	Dessert spoons, per dozen, \$15.00	19 50	Each, \$1.50	2 00	8087*	Oyster forks, per dozen	10 00	8100*	Oyster ladle	8 75
8070	Table spoons, per dozen, \$20.00	24 50	Each, \$2.00	2 25	8088*	Berry forks, per dozen	6 75	8101*	Soup ladle	11 00
8071*	Soup spoons, round bowls, per dozen	17 00	Each, \$2.00	1 75	8089*	Each	1 00	8102*	Tomato server	3 50
8072	Dinner forks, per dozen, \$15.00	19 50	Each, \$1.50	2 00	8090*	Ice cream forks, per dozen	11 50	8103*	Asparagus server, hollow handle	9 00
8073	Dessert knives, hollow handles, silver-plated blades, per dozen	17 50	Each, \$1.75	1 75	8091*	Each	1 25	8104*	Pie server, hollow handle, silver-plated blade	2 75
8082*	Dinner knives, hollow handles, silver-plated blades, per dozen	20 00	Each	2 00	8092*	Individual salad forks, per dozen, \$20.00; each	2 00	8105*	Ice cream slicer, hollow handle, silver-plated blade	3 50
8083*	Bouillon spoons, per dozen	10 50	Each	1 25	8093*	Butter spreaders, per dozen, large, \$12.50; each	1 50	8106*	Cheese scoop, large	3 50
8077	Coffee spoons, per dozen	4 75	Each	1 25	8094*	Small, per dozen, \$11.00; each	1 25	8107*	Small	2 00
8084*	Ice cream spoons, per dozen	12 00	Each	1 25	8095*	Bon bon spoon, gilt bowl, Plain bowl	1 50	8108*	Sugar sifter, gilt bowl	2 50
8085*	Chocolate spoons, per dozen	6 50	Each	50	8096*	Berry spoon, gilt bowl, Plain bowl	3 25	8109*	Sugar tongs	2 00
					8097*	Ice spoon, pierced bowl	5 00	8075	Ice tongs	4 75
					8079	Preserve spoon, gilt bowl	3 75	8110*	Butter knives, large	2 25
					8098*	Plain bowl	3 25	8111*	Small	2 00
						Mustard spoon, gilt bowl	1 00	8112*	Child's set, spoon, fork and hollow handle knife	1 25
						Jelly spoon, gilt bowl	3 00	8113*	Lettuce fork	3 75
						Plain bowl	2 50	8114*	Butter pick	2 25
						Beef fork	2 25	8115*	Olive set, spoon, \$1.25; fork, \$1.25; complete	2 50
						Cold meat fork, large	3 50	8116*	Salad set, spoon, \$4.50; fork, \$4.50; complete	9 00
						Small	2 25	8117*	Fish set, knife, \$5.00; fork, \$5.00; complete	10 00
						Pickle fork	2 00		Carving set, large, 3-piece, \$9.75; game set, 2-piece, \$6.00; steak set, 2-piece	4 25
						Cream ladle, gilt bowl	2 25		Duck shears	6 00
						Plain bowl	2 00			
						Gravy ladle, gilt bowl	4 50			

The King's Pattern. P285

Illustrations are half scale; that is, one-half the length and width of articles. Tea spoon is actual size. *Not illustrated.

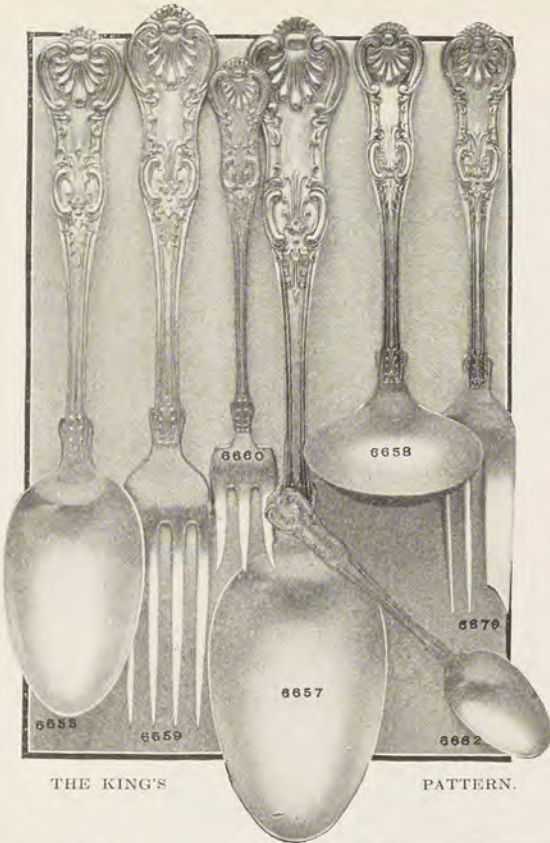

THE KING'S PATTERN.

6654 Tea spoons, per doz., \$8.75; \$11.00; \$13 00	6670* Indiv. salad forks	\$20 00
Each, \$1.00; \$1.25	per doz.	2 00
6655 Dessert spoons, per doz., \$19.50	Each	1 50
Each, \$2.00		2 25
6657 Table spoons, per doz., \$26.00		28 00
Each, \$2.50		2 75
6656* Soup spoons, r'd bowls, per doz.		19 50
Each		2 00
6661* Dessert forks, per doz., \$19.50		21 50
Each, \$2.00		2 25
6659 Dinner forks, per doz., \$23.50		26 00
Each, \$2.25		2 50
6663* Dessert knives, hollow handles, silver plated blades, per doz.		17 50
Each		1 75
6661* Dinner knives, hollow handles, silver plated blades, per doz		20 00
Each		2 00
6655* Bouillon spoons, per doz.		14 00
Each		1 50
6662 Coffee spoons, pr doz		5 00
Each		75
6666* Ice cream spoons, per doz.		15 00
Each		1 50
6667* Chocolate spoons, per doz.		6 75
Each		75
6668* Orange spoons, per doz.		14 00
Each		1 50
6660 Oyster forks, per doz.		11 00
Each		1 25
6669* Berry forks, per doz.		8 00
Each		1 00
6671* Butter spreaders, per doz.		15 00
Each		1 50
6672* Berry spoon, gilt bowl, \$3.25; plain b'l.		4 75
6673* Ice spoon, pierced bowl		5 50
6674* Preserve spoon, gilt bowl, \$3.50; plain bowl		3 25
6675* Cold meat fork		3 75
6681 Pickle fork		2 00
6688 Cream ladle, gilt bowl, \$2.50; plain b'l.		2 25
6676* Gravy ladle, gilt bowl, \$1.50; plain b'l.		4 00
6677* Oyster ladle		8 50
6678* Soup ladle		12 00
6679* Asparagus server, hollow handle		9 00
6680* Pie server, hollow handle, silver pl. blade		2 75
6682* Ice cream slicer, hollow handle, silver plated blade		3 50
6683* Cheese scoop, hollow handle		3 00
6684* Sugar sifter, gilt bowl		3 00
6685* Sugar tong		2 50
6686* Butter knife		2 75
6687* Child's set spoon, fork and hollow handle knife		4 25
6688* Salad set, spoon, \$4.50; fork, \$4.50; Complete		9 00
6689* Carving set, large, 3-pcs, \$9.75; game set, 2-piece, \$6.00; steak set, 2-piece		4 25
6690* Duck shears		6 00

The Lancaster Pattern. Sterling Silver.

Illustrations are half scale. *Not illustrated.

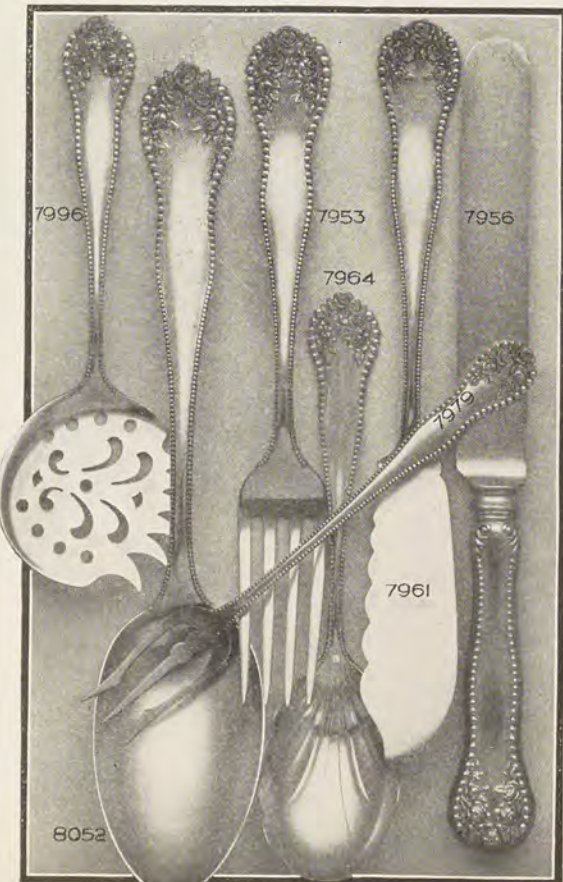

THE LANCASTER PATTERN.

7950* Tea spoons, per doz., \$6.75; \$8.25; \$10.00	\$12 00
Each, 75c., \$1.00; \$1.25	1 50
7951* Dessert spoons, per doz., \$15.00	18 00
Each, \$1.50	1 75
8052 Table spoons, per doz., \$22.50	26 00
Each, \$2.25	2 50
7954* Soup spoons, round bowls, per doz.	20 00
Each	2 00
7953 Dessert forks, per doz., \$15.50; \$18.00; ea. \$1.50	17 75
7955* Dinner forks, per doz., \$22.50	26 00
Each, \$2.25	2 50
7956 Dessert knives, hollow handles, silver plated blades, per doz., \$19.00; each	1 75
7957* Dinner knives, hollow handles, silver plated blades, per doz., \$21.00; each	2 00
7958* Bouillon spoons, per doz., \$12.00; each	1 25
7959* Coffee spoons, per doz., \$5.75; each	75
7960* Ice cream spoons, gilt bowls, per doz.	14 00
Each	1 50
7962* Teed tea spoons, per doz., \$10.00; each	1 50
7964* Individual salt spoons, gilt bowls, per doz.	5 00
Each	50
7965* Orange spoons, gilt bowls, per doz.	17 00
Each	1 75
7967* Oyster forks, per doz., \$9.00; each	1 00
7968* Berry forks, per doz., \$7.00; each	75
7969* Ice cream forks, gilt tines, per doz.	13 50
Each	1 25
7970* Individual salad forks, per doz., \$20.00; each	2 00
7971* Butter spreaders, per doz., \$14.00; each	1 25
7972* Bon bon spoon, gilt bowl	1 35
7973* Berry spoon, large, gilt bowl, \$5.00; plain bowl, \$4.50; small size gilt bowl, \$4.50;	4 25
plain bowl	4 75
7974* Ice spoon, pierced bowl	4 75
7975* Preserve spoon, gilt bowl, \$4.50; plain bowl	4 25
7984 Sugar spoon, gilt bowl, \$1.75; plain bowl	1 50
7976* Mustard spoon, gilt bowl	1 25
7977* Jelly spoon, gilt bowl, \$3.50; plain bowl	3 00
7978* Asparagus fork	5 50
7980* Beef fork, large, \$2.50; small	2 00
7981* Cold meat fork, large, \$4.50; small	2 75
7982* Pickle fork	1 75
7983* Sardine fork	2 00
7985* Cream ladle, gilt bowl, \$2.00; plain bowl	1 75
7986* Mayonnaise ladle, gilt bowl, \$1.35; pl. bowl	1 25
7987* Gravy ladle, gilt bowl, \$4.25; plain bowl	4 00
7988* Soup ladle	9 25
7989* Tomato server, large, \$4.25; small	2 00
7996 Cucumber server	2 00
7990* Pie server, hollow handle, silver plrd. blade	3 00
7992* Ice cream slicer, hollow handle, silver plated blade	5 00
7993* Cheese scoop, large, \$4.50; small	2 00
7991* Sugar sifter	2 50
7995* Sugar tongs, large, \$2.25; small	1 50
7997* Ice tongs	4 75
7998* Sandwich tongs	4 25
7961 Butter knife	2 75
7999* Butter pick	1 25
8000* Child's set, spoon, fork and hollow handle knife	4 25
8001* Lettuce set, spoon, \$3.25; fork, \$2.75; compl.	6 00
7979 Olive set, spoon, \$1.50; fork, \$1.50; complete	3 00
8002* Salad set, spoon, \$4.50; fork, \$4.50; complete	9 00
8003* Fish set, knife, \$5.50; fork, \$4.50; complete	10 00
8004* Carving set, large, 3-piece, \$12.00; game set, 2-piece, \$8.00; steak set, 2-piece	4 50
8005* Duck shears	7 00

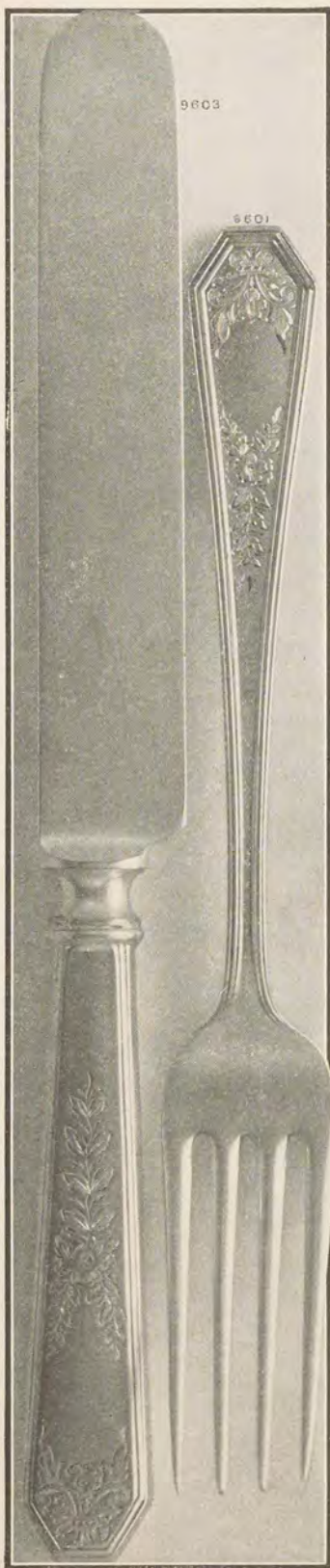

- 9597*** Tea spoons, per dozen, \$13.00; \$14.50 \$17 00
- Each, \$1.25; \$1.50..... 1 75
- 9598** Dessert spoons, per dozen, \$21.00..... 26 00
- Each, \$2.00..... 2 50
- 9599*** Table spoons, per dozen, \$30.00..... 38 00
- Each, \$2.75..... 3 50
- 9600** Soup spoons, round bowls, per dozen, \$23.50; each... 2 25

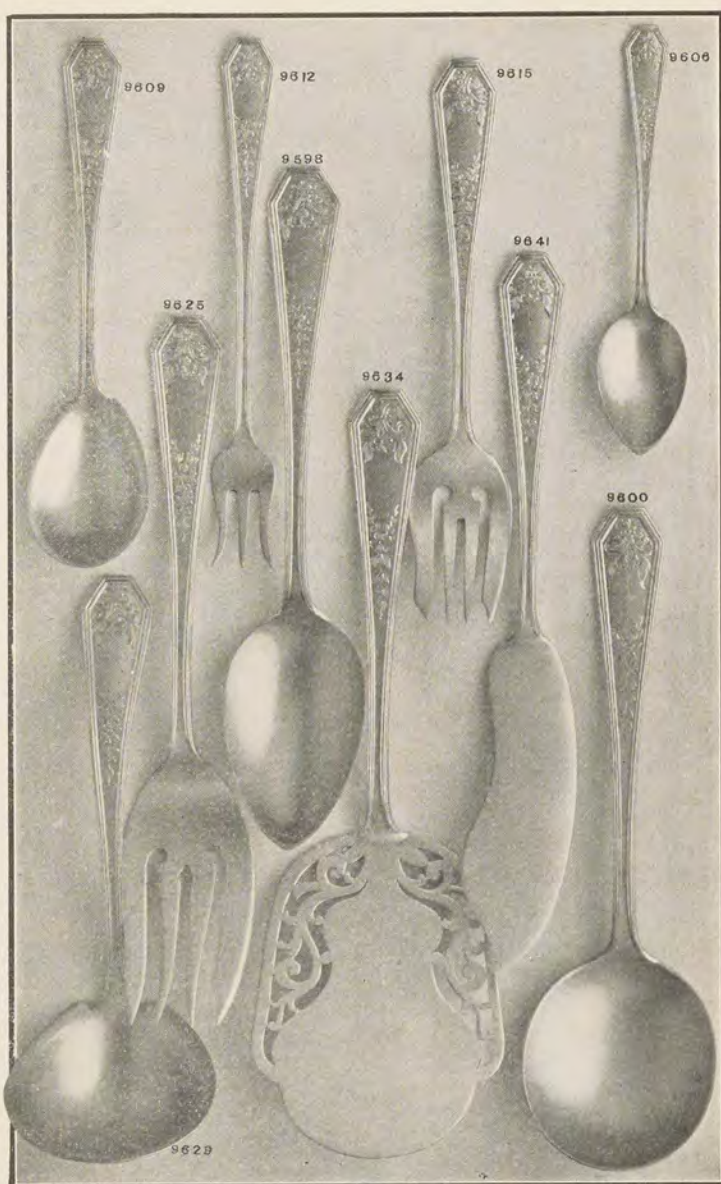

QUEEN ANNE Engraved Sterling Silver.

This is a new hand-engraved pattern in bright finish. The pieces are of substantial weight; dessert fork and dessert knife are illustrated actual size. The group is half scale; that is, one-half the length and width of articles. *Not illustrated.

- | | | | |
|---|---------------|--|--------|
| 9601 Dessert forks, per dozen, \$21.00..... | 26 00 | 9621* Preserve sp'n, gilt bl., \$4.75; pl. | \$4 25 |
| Each, \$2.00..... | 2 50 | 9622* Sugar spoon, gilt bl., \$3.00; pl. | 2 75 |
| 9602* Dinner forks, per dozen, \$30.00..... | 38 00 | 9623* Ice spoon..... | 8 00 |
| Each, \$2.75..... | 3 50 | 9624* Asparagus fork..... | 11 00 |
| 9603 Dessert knives, hollow handles, steel blades, silver plated, per doz., \$23.50; ea. | 2 75 | 9625 Cd. meat fk., large, \$5.25; small | 4 00 |
| 9604* Dinner knives, hollow handles, steel blades, silver plated, per doz., \$32.00; ea. | 3 00 | 9626* Lettuce fork, gilt times..... | 3 75 |
| 9605* Bouillon spoons, large, per dozen, \$22.00; each..... | 2 00 | 9627* Pickle fork..... | 2 75 |
| Small, per doz., \$18.50; each..... | 1 75 | 9628* Sardine fork, gilt times..... | 4 00 |
| 9606 Coffee spoons, gilt bowls, per dozen, \$12.00; each..... | 1 25 | 9629 Cream ladle, large, gilt bowl, | 4 25 |
| Pl. bowls, per dz., \$10.50; ea. | 1 00 | Plain bowl..... | 4 00 |
| 9607* Orange spoons, gilt bowls, per doz., \$24.00; each..... | 2 25 | Small, gilt bowl, \$3.00; pl. bl. | 2 75 |
| 9608* Chocolate spoons, per dozen, Each..... | 14 50
1 50 | 9630* Mayonnaise ladle, gilt bowl, | 2 50 |
| 9609 Ice cream spoons, per dozen, Each..... | 20 00
2 00 | Plain bowl..... | 2 25 |
| 9610* Teed tea sp'ns, per dz. \$25; ea. | 2 50 | 9631* Gravy ladle, gilt bl., \$5.50; pl. | 5 00 |
| 9611* Ramekin fks, per dz. \$27.00; e. | 2 50 | 9632* Oyster ladle..... | 11 00 |
| 9612* Oyster fks., per dz. \$16.00; ea. | 1 50 | 9633* Soup ladle..... | 13 00 |
| 9613* Berry fks., per dz., \$14.00; ea. | 1 50 | 9634 Tomato server..... | 5 75 |
| 9614* Ice cr'n fks, per dz. \$25.00; ea. | 2 50 | 9635* Pie server, hollow handle, silver-plated blade..... | 4 50 |
| 9615 Individual salad forks, gilt times, per doz., \$28.50; each..... | 2 75 | 9636* Ice cream slicer, hollow handle, silver-plated blade..... | 4 50 |
| 9616* Butter spdrs, per doz. \$22; ea. | 2 25 | 9637* Cheese sp., large, \$6.00; small | 4 25 |
| 9617* Bonbon sp'n, gilt bl., \$2.50; pl. | 2 25 | 9638* Sugar sifter, gilt bowl..... | 4 25 |
| 9618* Berry sp'n, gilt bowl, \$6.50; pl. | 6 00 | 9639* Sugar tongs, large, \$4.25; small | 3 50 |
| 9619* Jelly sp'n, gilt bowl, \$4.25; pl. | 4 00 | 9640* Ice tongs..... | 9 75 |
| 9620* Mustard spoon, gilt bowl... 1 75 | | 9641 Butter knife, large, \$4; small, | 3 00 |
| | | Child's pick..... | 2 00 |
| | | 9642* Child's set, spoon, fork and hollow handle knife..... | 6 25 |
| | | 9643* Salad set, spoon, \$4.25; fork, \$4.75; complete..... | 9 00 |
| | | 9645* Fish set, knife, \$9.25; fork, \$8.75; complete..... | 18 00 |
| | | 9646* Carving set, large, 3-piece..... | 22 00 |
| | | Game set, 2-piece..... | 15 50 |
| | | Steak set, 2-piece..... | 6 90 |

Queen Anne Sterling Silver Table Ware.

P287

This is a new design in sterling silver table ware. It is recommended for its simplicity and quaintness. The pieces are all heavy-weight. Tea spoon, dessert fork and dessert knife are illustrated actual size. The group is half scale; that is, one-half the length and width of articles. *Not illustrated. Dozen prices in parentheses ().

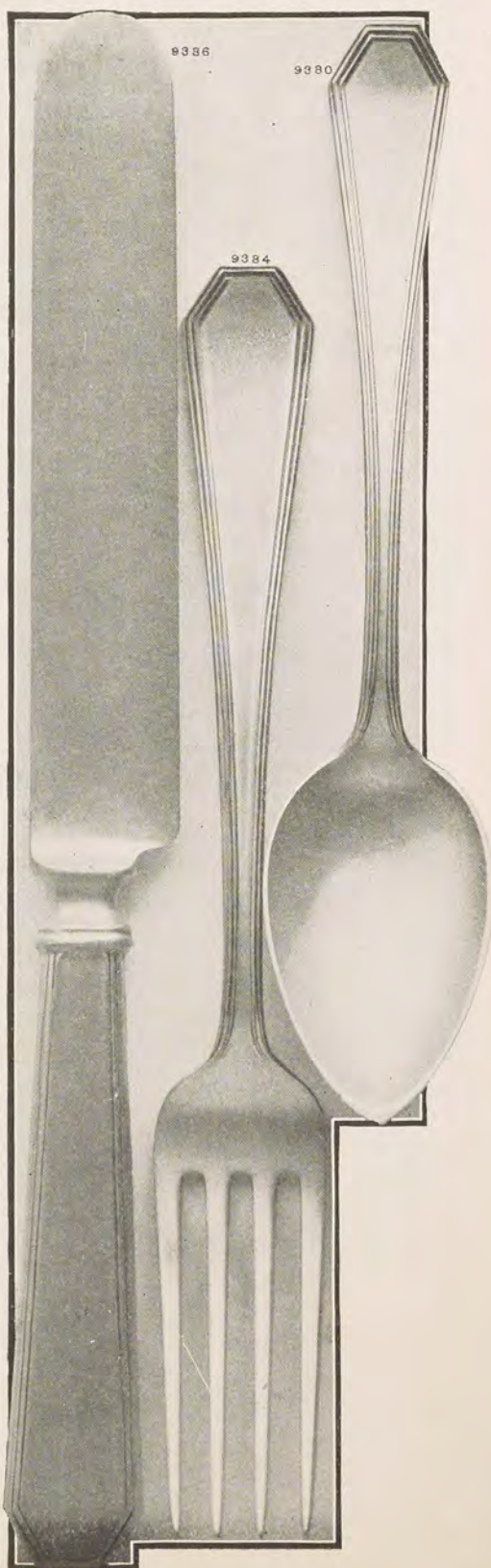

9380 Tea spoons (\$9.00); (\$11.00); (\$13.00) \$1.00; \$1.25.....	\$1 50	9102 Preserve spoon, gilt bowl, \$4.25; plain, \$2.50.....	\$4 00
9381 * Dessert spoons(\$17); (\$22.00); \$1.75.....	2 00	9103 Sugar spoon, gilt bowl, \$2.50; plain, \$1.75.....	2 25
9382 * Table spoons(\$25.50); (\$33.00); \$2.50.....	3 00	9401 * Ice spoon.....	7 50
9383 Soup spoons, round bowls (\$19.50).....	2 00	9405 * Asparagus fork.....	10 00
9384 Dessert forks (\$17); (\$22.00); \$1.75.....	2 00	9406 * Lettuce fork, gilt tines.....	3 00
9385 * Dinner forks(\$25.50); (\$33.00); \$2.50.....	3 00	9407 * Cold meat fork, large, \$4.75; small, \$3.50.....	3 50
9386 Dessert knives, hollow handles, silver-plated blades, (\$20.00).....	2 00	9408 * Pickle fork.....	2 25
9387 * Dinner knives, hollow handles, silver-plated blades, (\$22.50).....	2 25	9409 * Sardine fork, gilt tines.....	3 50
9388 * Bouillon spoons, large, (\$18.00).....	1 75	9410 * Cream ladle, large, gilt bowl, \$4.25; plain, \$2.75.....	4 00
Small, (\$15.00).....	1 50	9411 * Mayonnaise ladle, gilt bowl, \$2.25; plain, \$1.75.....	2 00
9389 Coffee spoons, gilt bowls, (\$8.50).....	1 00	9412 * Gravy ladle.....	4 50
Plain bowls, (\$7.00).....	75	9413 * Oyster ladle.....	10 50
9389a Orange spoons, gilt bowls, (\$17.50).....	1 75	9414 * Soup ladle.....	12 00
9390 * Chocolate spoons, (\$11.00).....	1 25	9415 * Tomato server.....	5 50
9392 * Iced tea spoons, (\$21.50).....	2 00	9416 * Pie server, hollow handle, silver-plated blade.....	3 50
9393 * Ramekin forks, (\$23.00).....	2 25	9417 * Ice cream slicer, hollow handle, silver-plated blade.....	4 25
9394 * Oyster forks, (\$12.50).....	1 25	9418 * Cheese scoop, large, \$3.75; small, \$2.75.....	3 75
9395 Berry forks, (\$10.50).....	1 00	9419 * Sugar sifter, gilt bowl.....	4 25
9396 * Ice cream forks, (\$21.00).....	2 00	9420 * Sugar tongs, large, \$3.75; small, \$3.00.....	3 00
9396a * Individual salad forks, gilt tines, (\$25.00).....	2 25	9421 * Ice tongs.....	9 00
Plain, (\$22.00).....	2 00	9422 Butter knife, large.....	3 75
9397 * Butter spreaders (\$18.00).....	1 75	Small.....	2 50
9398 * Bon bon spoon.....	1 75	9423 * Butter pick.....	1 50
9399 * Berry spoon, gilt bowl, \$6.00; plain, \$4.50.....	5 50	9424 * Child's set, spoon, fork and hollow handle knife.....	4 75
9400 * Jelly spoon.....	3 50	9425 * Salad set, spoon.....	4 25
9401 * Mustard spoon.....	1 35	Fork.....	4 50
		9426 * Olive set, spoon.....	2 25
		Fork.....	2 25
		9427 * Fish set, knife.....	8 75
		Fork.....	8 00
		9428 * Carving set, large, 3-piece.....	20 00
		Game set, 2-piece.....	13 50
		Steak set, 2-piece.....	5 25

The Stratford Pattern Sterling Silver.

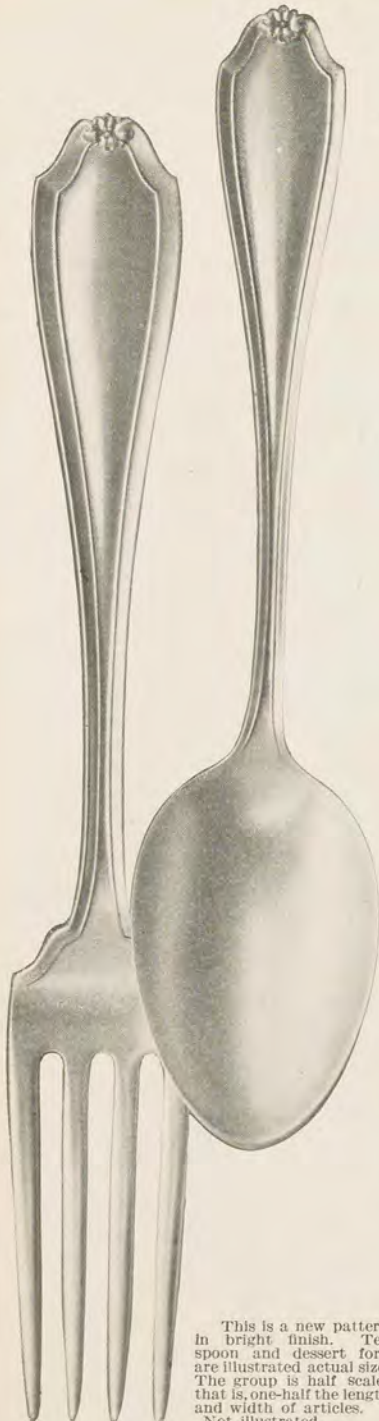

This is a new pattern in bright finish. Tea spoon and dessert fork are illustrated actual size. The group is half scale; that is, one-half the length and width of articles. Not illustrated.

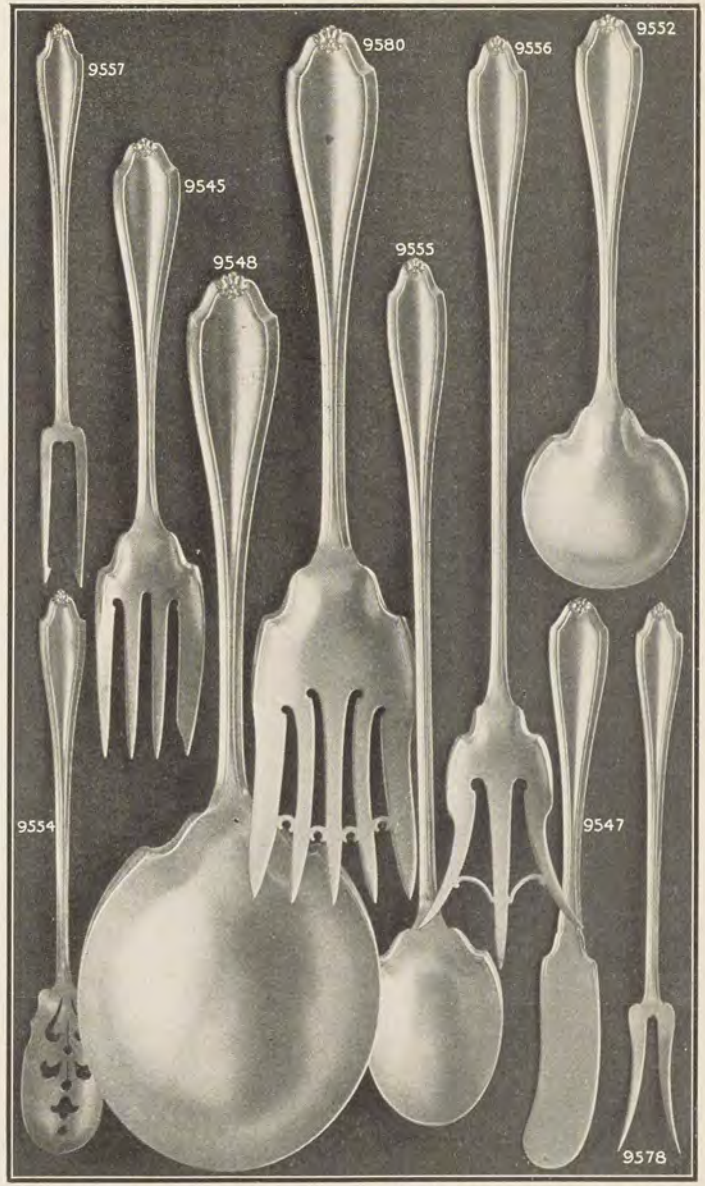

- 9528** Tea spoons, per doz., \$6.50, \$8.00, \$9.75, \$12.00; each, 75c., \$1.00, \$1.25 \$1 50
- 9529*** Dessert spoons, per doz., \$15.50, \$18.50; each, \$1.50 1 75
- 9530*** Table spoons, per doz., \$23.00, \$29.00; each, \$2.25 2 75
- 9531*** Soup spoons, round bowls, per doz., \$18.00; each, 1 75
- 9532** Dessert forks, per doz., \$15.50, \$18.50; each, \$1.50 1 75
- 9533*** Dinner forks, per doz., \$22.00, \$27.00; each, \$2.00 2 50
- 9534*** Dessert knives, hollow handles, steel blades, silver plated, per doz. \$19.00; e. ch. 1 75
- 9535*** Dinner knives, hollow handles, steel blades, silver plated, per doz., \$21.00; each 2 00
- 9536*** Bouillon spoons, per doz., \$13; each 1 25

- 9537*** Coffee spoons, gilt bowls, per doz., \$7.00; each \$0 75
- Plain bowls, per doz., \$5.75; each 50
- 9538*** Chocolate spoons, per doz., \$8.50; each 1 00
- 9539*** Orange spoons, gilt bowls, per doz., \$15.50; each 1 50
- 9540*** Individual salt spoons, per doz., \$3.50; each 50
- 9541*** Ice cream spoons, per doz., \$11.00; each 1 25
- 9542*** Iced tea spoons, per doz., \$14.50; each 1 50
- 9543*** Oyster forks, per doz., \$8.00; each 1 00
- 9544*** Berry forks, per doz., \$7.25; each 75
- 9545** Individual salad forks, per dozen, \$17.00; each 1 75
- 9546*** Ice cream forks, per dozen, \$11.00; each 1 25
- 9547** Individual butter spreaders, per dozen, \$14.00; each 1 50
- 9548** Berry spoon, plain bowl, \$5.00; gilt bowl 5 50
- 9549*** Jelly spoon, plain bowl, \$2.25; gilt bowl 2 75
- 9550*** Mustard spoon, gilt bowl 1 25
- 9551*** Preserve spoon, plain bowl, \$4.25; gilt bowl 4 50
- 9552*** Sugar spoon, gilt bowl 1 50
- 9553*** Ice spoon 4 50
- 9554** Olive spoon 1 00
- 9555** Lettuce spoon 2 25
- 9556** Lettuce fork 2 50
- 9557** Olive fork 75
- 9558*** Beef fork 2 00
- 9559*** Cold meat fork, large, \$4.50; medium, \$3.00; small \$2 25
- 9560*** Pickle fork 1 50
- 9561*** Cream ladle, plain bowl, \$2.50; gilt bowl 2 75
- 9562*** Mayonnaise ladle, plain bowl, \$1.25; gilt bowl 1 50
- 9563*** Gravy ladle, plain bowl, \$3.75; gilt bowl 4 25
- 9564*** Oyster ladle 8 75
- 9565*** Soup ladle 10 50
- 9566*** Tomato server 3 50
- 9567*** Cucumber server 2 25
- 9568*** Pie server, hollow handle, steel blade, silver plated 3 00
- 9569*** Ice cream slicer, hollow handle, steel blade, silver plated 4 25
- 9570*** Asparagus server 5 50
- 9571*** Cheese scoop, large, \$4.25; small 2 00
- 9572*** Bonbon scoop, gilt bowl 1 25
- 9573*** Sugar sifter, gilt bowl 2 00
- 9574*** Sugar tongs, large, \$2.50; small 1 50
- 9575*** Sandwich tongs 4 50
- 9576*** Ice tongs 5 00
- 9577*** Butter knife 2 00
- 9578*** Butter pick 1 25
- 9579*** Child's set, spoon, fork and hollow handle knife 4 00
- 9580** Salad set, fork, \$3.75; spoon, \$3.75; complete 7 50
- 9581*** Fish set, knife, \$5.25; fork, \$4.00; complete 9 25
- 9582*** Carving set, large, 3-piece, \$11.00; game set, 2-piece, \$7.25; steak set, 2-piece 4 50
- 9583*** Duck shears 7 75

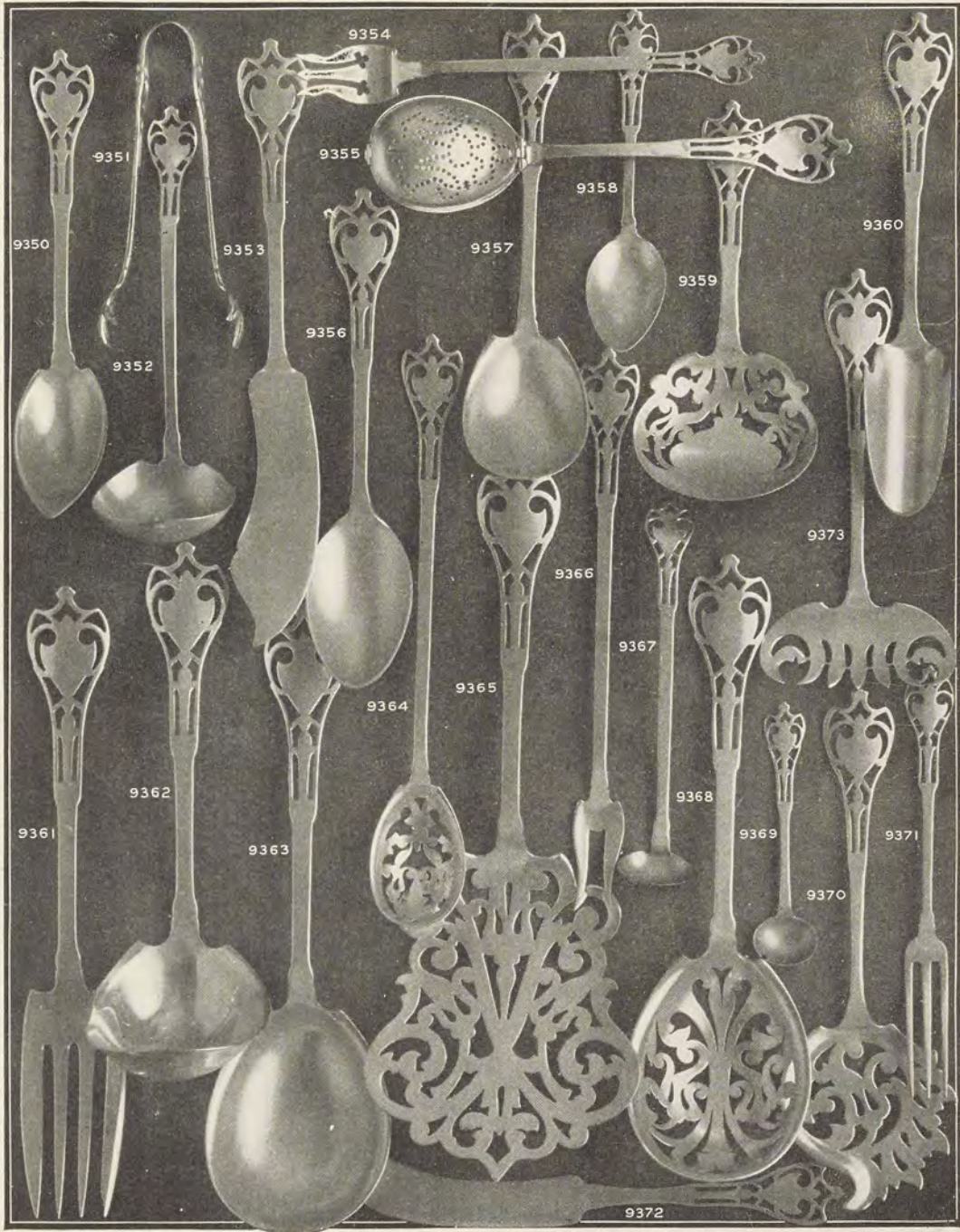

The Putnam Pattern, Hand Pierced Table Silver.

This is an especially attractive pattern, suitable for wedding gifts. Illustrations are half-scale—that is, one-half the length and width of articles. Prices quoted are for single pieces.

* Not illustrated.

9350 Orange spoon	\$1 25	9364 Olive spoon	\$1 50	9379* Jelly spoon	\$2 00
9351 Sugar tongs, large, \$3.50; small, (illustrated)	2 25	9365 Waffle server	5 00	9380* Salad spoon	5 00
9352 Cream ladle, large, \$2.25; small, (illustrated)	1 25	9366 Olive fork	1 50	9381* Sherbet spoon	1 25
9353 Butter knife	2 00	9367 Mustard spoon	1 25	9382* Chipped beef fork	1 25
9354 Oyster fork	1 25	9368* Pea spoon	5 50	9383* Ice cream fork	1 25
9355 Tea ball spoon	3 50	9369* Salt spoon, large, (illustrated)	50	9384* Lettuce fork	3 00
9356 Tea spoon, \$.75, \$1.00, \$1.25	1 50	9370 Cucumber server, large, \$3.50; small, (illustrated)	2 25	9385* Ramekin fork	1 50
9357 Sugar spoon	1 25	9371 Lemon fork	75	9386* Salad fork	5 00
9358 Coffee spoon	75	9372 Butter spreader	1 75	9387* Individual salad fork	2 25
9359 Bombon spoon, large, \$2.00; small, (illustrated)	1 25	9373 Sardine fork	2 00	9388* Tomato server	4 75
9360 Cheese scoop	2 25	9374* Berry spoon, large \$5.50; small, (illustrated)	4 50	9389* Cheese server	2 25
9361 Cold meat fork, large, \$4.75; small, (illustrated)	3 50	9375* Bouillon spoon, large, \$1.75; small	1 25	9390* Croquette server	5 00
9362 Gravy ladle	3 50	9376* Horseradish spoon	1 25	9391* Egg server	5 00
9363 Preserve spoon	3 75	9377* Ice cream spoon	1 25	9392* Sugar sifter, large, \$2.75; small, (illustrated)	1 25
		9378* Iced tea spoon	1 25	9393* Child's set, spoon, fork and knife, (illustrated)	4 75
				9394* Food pusher	1 25
				9395* Bombon tongs	1 50
				9396* Butter pick	1 25

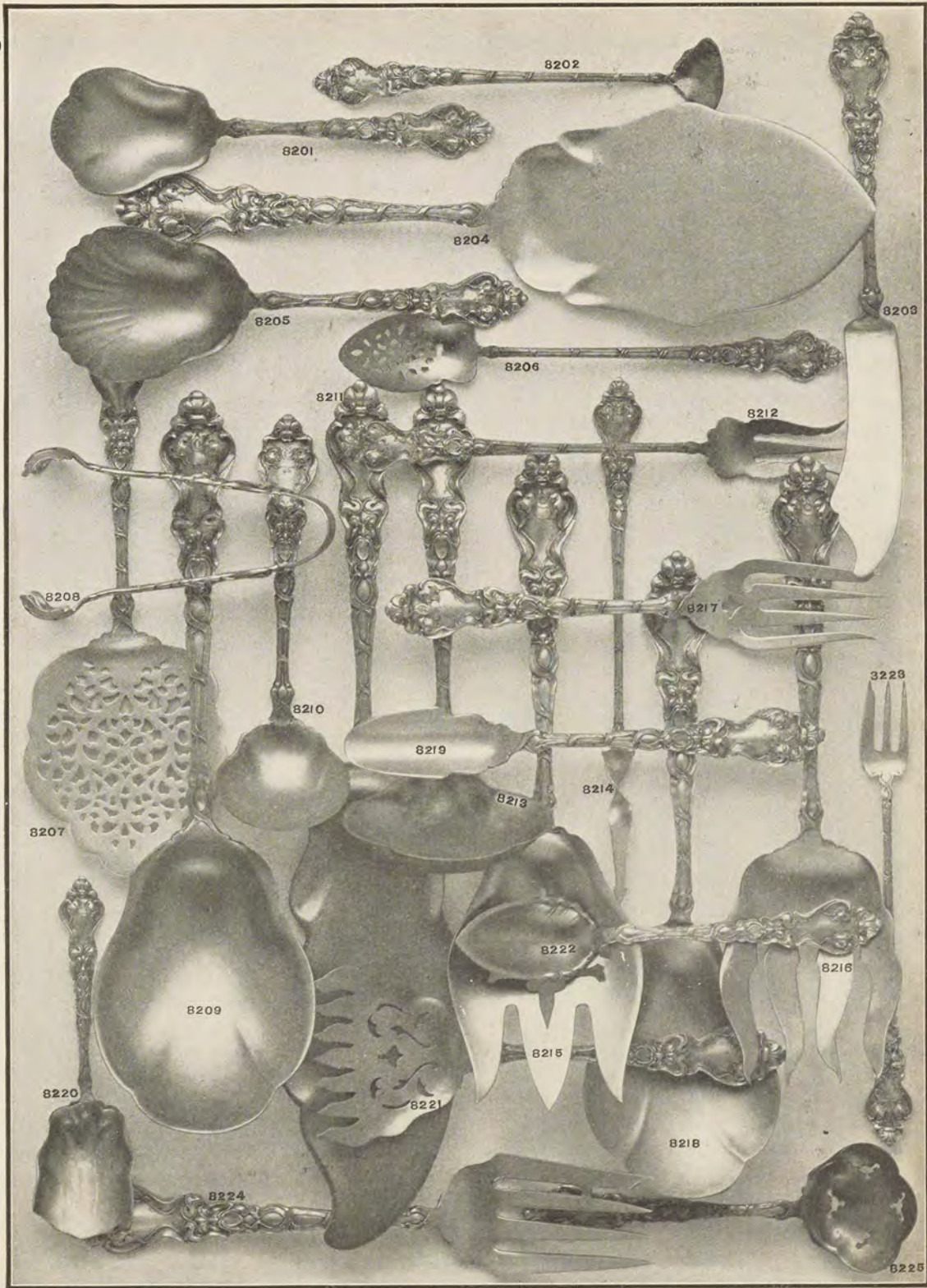

Sterling Silver Tableware. The Douvaine Pattern.

This pattern is made in gray finish, heavy and excellent workmanship. Especially desirable in the single fancy pieces, although the more usual articles are also to be had. Illustrations are half scale; that is, one-half the length and width of articles.

<p>8201 Sugar spoon, gilt bowl \$1 50</p> <p>8202 Mustard spoon, gilt bowl 1 25</p> <p>8203 Butter knife, plain blade 2 25</p> <p>8204 Pie knife, all silver, plain blade 5 75</p> <p>8205 Bon bon scoop, gilt bowl 2 00</p> <p>8206 Olive spoon, gilt bowl 1 50</p> <p>8207 Tomato server, plain bowl 3 00</p> <p>8208 Sugar tong 2 00</p> <p>8209 Berry spoon, gilt bowl 5 25</p>	<p>8210 Cream ladle, gilt bowl \$2 25</p> <p>8211 Fish knife, gilt blade 5 50</p> <p>8212 Olive fork, gilt tines 1 50</p> <p>8213 Gravy ladle, gilt bowl 4 25</p> <p>8214 Butter pick, all silver 1 25</p> <p>8215 Salad fork, gilt tines 4 50</p> <p>8216 Fish fork, gilt tines 4 50</p> <p>8217 Individual salad fork, plain tines 2 25</p>	<p>8218 Salad spoon, gilt bowl \$4 50</p> <p>8219 Cheese scoop, plain bowl 2 50</p> <p>8220 Bon bon spoon, gilt bowl 1 25</p> <p>8221 Sardine fork, gilt tines 1 75</p> <p>8222 Oyster spoon, gilt bowl 1 75</p> <p>8223 Oyster fork, plain tines 1 25</p> <p>8224 Cold meat fork, plain tines 4 00</p> <p>8225 Sugar sifter, gilt bowl 2 00</p>
--	---	--

This page offers splendid suggestions for wedding gifts.

S. KIND & SONS - DON'T YOU THINK A DOZEN PEARL HANDLE FRUIT KNIVES WOULD BE A PRETTY PRESENT?

Pearl Handle Knives and Forks.

Illustrations are actual size. The ferrules are sterling silver. Blades and tines are high quality steel, heavily silver plated. First quality pearl used in handles. *Not illustrated. In all patterns we sell half-dozens at the dozen rate, but make a slight extra charge when less than half a dozen is ordered.

8163	Dinner knives, per dozen	\$18 00
	Each	1 75
8164	Dinner forks, per dozen	18 00
	Each	1 75
8165	Dessert knives, per dozen	15 00
	Each	1 50
8166	Dessert forks, per dozen	15 00
	Each	1 50
8167	Butter spreaders, per dozen	11 00
	Each	1 25
8168	Fruit knives, per dozen	10 50
	Each	1 00
8169	Fruit knives, per dozen	7 50
	Each	75
8170	Nut picks, per dozen	10 00
	Each	1 00
8171*	Carving set, consisting of knife, fork and steel, sterling ferrules, steel blades	10 50

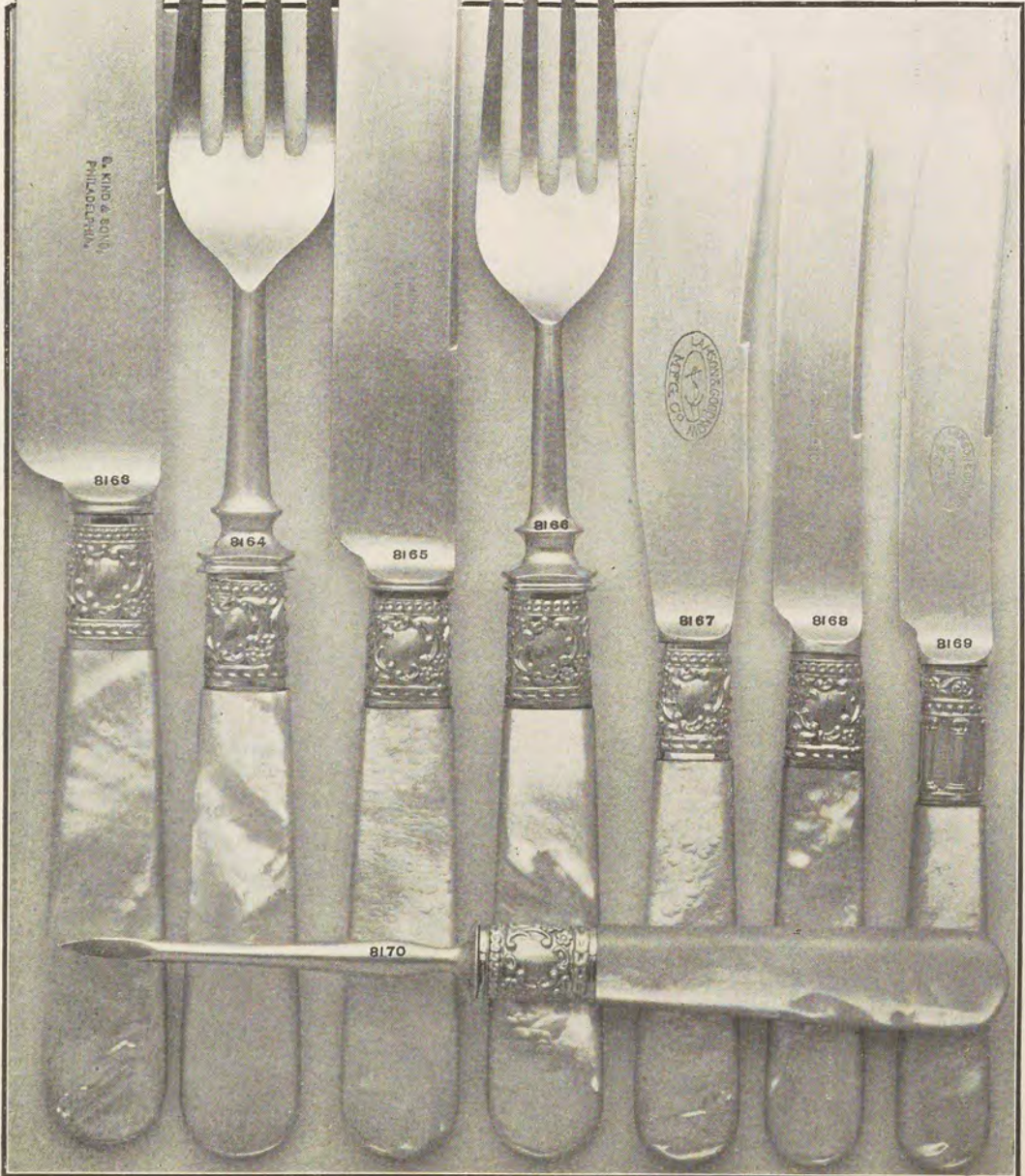

Plated Knives, Forks and Fruit Knives.

Illustrations are actual size.
The articles on this page cannot
be engraved.

<p>8172 "1847" Rogers, steel handles, triple plate, polished or satin finish dinner knives, per dozen \$4 25 Dessert knives, per dozen 4 00</p> <p>8172a (Not illustrated.) "1847," Rogers, hollow steel handles, triple plate, polished or satin finished dinner knives, per dozen 5 00 Dessert knives, per dozen 4 75</p> <p>8173 "R. Wallace & Sons," steel handles, triple plate, polished or satin finish dinner knives, per doz. 3 50 Dessert knives, per dozen 3 25</p> <p>8174 "Rogers & Hamilton," steel handles, triple plate, polished or satin finish dessert knives, per doz. 3 50 Dinner knives, per dozen 3 75</p> <p>8175 Dinner forks, "1847," Rogers, steel handles, triple plate, polished or satin finish, per dozen 4 25 Dinner forks, "Rogers & Hamilton," steel handles, triple plate, polished or satin finish, per dozen 3 75 Dinner forks, "R. Wallace & Sons," steel handles, triple plate, pol. or satin finish, per doz. 3 50</p>	<p>8176 Dessert forks, "1847," Rogers, steel handles, triple plate, polished or satin finish, per dozen . . . \$4 00 Dessert forks, "Rogers & Hamilton," steel handles, triple plate, polished or satin finish, per dozen . . . 3 50 Dessert forks, "R. Wallace & Sons," steel handles, triple plate, polished or satin finish, per dozen . . . 3 25</p> <p>8177 Dinner knives, celluloid handles, steel blades, per dozen, \$4.50; plated blades, per dozen . . . 6 75</p> <p>8178 Dessert knives, celluloid handles, steel blades, per dozen, \$4.25; plated blades, per dozen . . . 6 50</p> <p>8179 Fruit knives, "1847," Rogers, steel handles, triple plate, polished or satin finish, per dozen . . . 3 00</p> <p>8180 Fruit knives, "Rogers & Hamilton," steel handles, triple plate, polished or satin finish, per dozen 3 00</p> <p>8181 Fruit knives, "Rogers & Hamilton," steel handles, triple plate, polished or satin finish, per dozen 3 50</p> <p>8182 Fruit knives, "1847," Rogers, steel handles, triple plate, polished, per dozen 3 50</p>
---	--

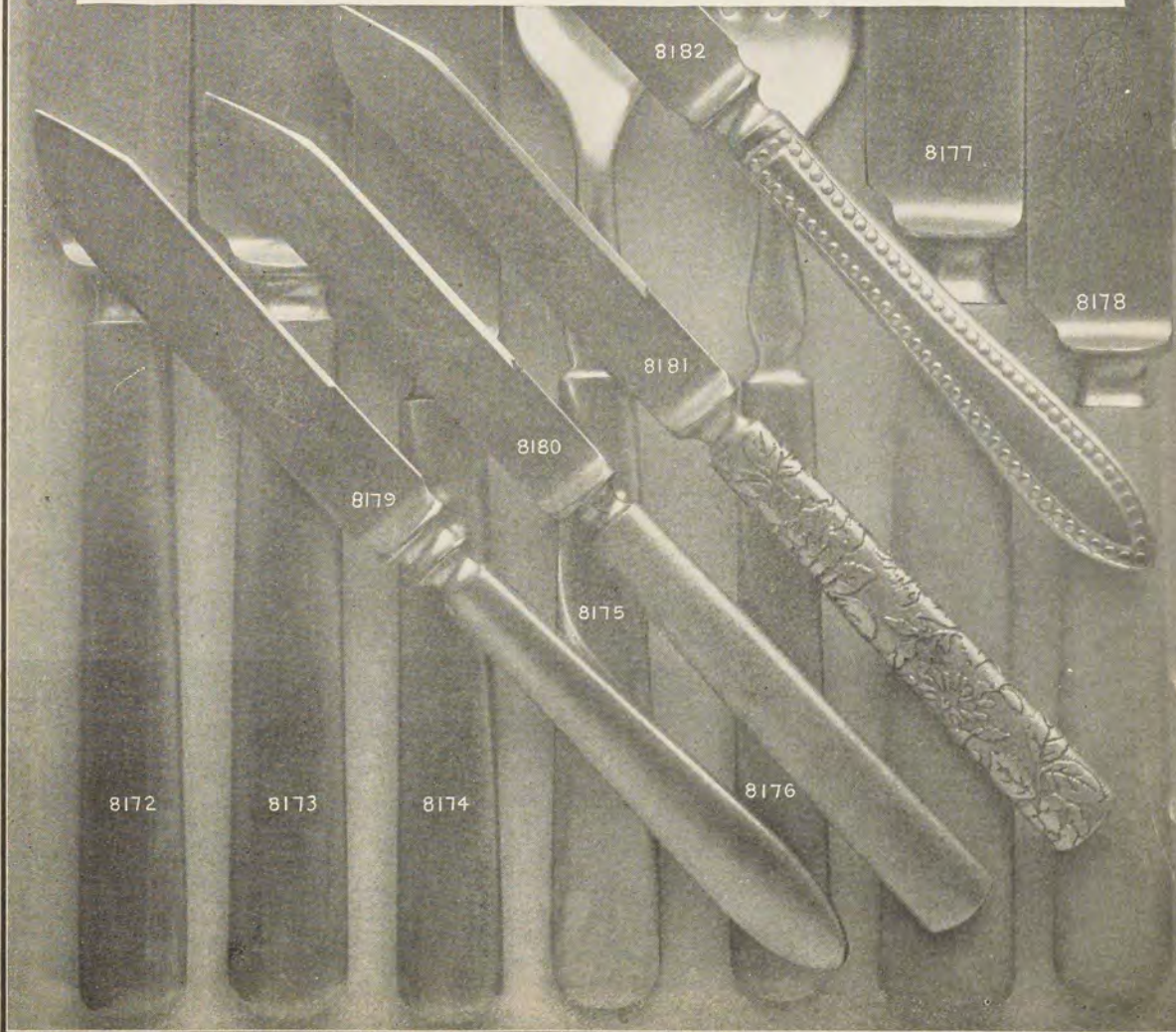



Gorham Plate. The "Regent" Pattern.

This pattern is in the gray finish. It is of fine quality, made by the Gorham Manufacturing Co., and is covered not only by the guarantee of the manufacturer but our own as well. Illustrations are half scale, except tea spoon which is actual size. *Not illustrated.

9248	Tea spoons, full size, per dozen	\$4 75	9262*	Ice cream spoons, per dozen	\$5 00	9277	Sugar tong	\$0 75
9249*	Dessert spoons, per dozen	7 50	9263*	Cold meat fork, plain tines	1 75	9278*	Asparagus long	5 00
9250*	Table spoons, per dozen	10 00	9264	Beef fork, plain tines	1 00	9279*	Cheese spoon	1 00
9251*	Soup spoons, round bowls, per dozen	9 00	9265	Oyster forks, per dozen	3 50	9280*	Tomato server, pierced bowl	2 00
9252	Dessert forks, per dozen	7 50	9266*	Ice cream forks, plain tines, per dozen	5 75	9281*	Fish knife, \$2.50; fork, \$2.00; set	4 50
9253*	Dinner forks, per dozen	10 00	9267*	Salad forks, individual, plain tines, per dozen	5 75	9282*	Salad spoon, \$2.00; fork, \$2.50; set	4 50
9254	Dessert knives, hollow handles, per dozen	10 00	9268*	Asparagus fork	3 00	9283*	Olive spoon	50
9255*	Dinner knives, hollow handles, per dozen	11 00	9269*	Pickle fork	40	9284*	Olive fork	40
9256	Coffee spoons, per dozen	3 00	9270	Butter knife	75	9285*	Child's set, spoon, fork and hollow handle knife	1 50
9257*	Orange spoons, per dozen	5 00	9271	Butter knives, indiv., per doz.	6 00	9286*	Carving set, large 3-piece set; game set, 2-piece \$4.00; steak set 2-piece	2 00
9258	Bouillon spoons, per dozen	5 00	9272*	Soup ladle, small	2 50	9287*	Nut picks, per dozen	4 00
9259	Berry spoon, plain bowl	1 35	9273	Gravy ladle	1 25	9288*	Fruit knives, hollow handles, per dozen	9 00
9260	Sugar spoon, plain bowl	50	9274*	Punch ladle	4 00			
9261*	Teed tea spoons, per dozen	6 00	9275*	Cream ladle	80			
			9276*	Pie server, hollow handle, plated blade	2 00			



Reed & Barton's Plated Silverware. The Modern Art Pattern.

This pattern is in gray finish. It is of fine quality and is thoroughly guaranteed. Illustrations are half scale, except tea spoon which is actual size. *Not illustrated.

9701	Tea spoons, triple pl., per doz	\$4 00	9709*	Bon'lon spoons, per dozen	\$5 50	9723*	Oyster ladle	\$2 25
9702*	Dessert spoons, triple plate, per dozen	6 75	9711*	Coffee spoons, per dozen	2 75	9726*	Soup ladle	3 00
9703*	Table spoons, triple plate, per dozen	8 00	9712*	Ice cream spoons, per dozen	4 75	9727*	Punch ladle	4 50
9704*	Soup spoons, round bowls, triple plate, per dozen	8 00	9713*	Orange spoons, per dozen	4 00	9721	Tomato server, pierced bowl	1 50
9705*	Dessert forks, triple plate, per dozen	6 75	9715*	Ice cream forks, per dozen	5 00	9720	Pie server, hollow handle, silver plated blade	2 00
9706*	Dinner forks, triple plate, per dozen	8 00	9716	Indiv. salad forks, per dozen	7 50	9728*	Cheese scoop	1 00
9707	Dessert knives, triple plate, hollow handles, steel blades silver plated	12 00	9717	Oyster forks, per dozen	4 00	9729*	Sugar sifter	1 00
9708*	Dinner knives, triple plate, hollow handles, steel blades silver plated, per dozen	13 50	9719	Butter spreaders, per dozen	5 25	9730*	Sugar tongs	1 00
			9732	Berry spoon, plain bowl, \$1.50; gilt bowl	2 00	9724	Butter knife	50
			9725	Sugar spoon	50	9731*	Child's set, spoon, fork and hollow handle knife	1 75
			9739	Beef fork	75	9733*	Salad set, spoon and fork	3 25
			9714	Cold meat fork	1 00	9734*	Fish set, knife and fork	4 00
			9718*	Olive fork	50	9735*	Nut picks, per dozen	3 00
			9722*	Cream ladle	75	9736*	Nut crack	2 25
			9710	Gravy ladle	1 00			



9740

Half dozens at dozen prices. Smaller quantities at slight excess.

The Alden Pattern Silver-Plated Ware Manufactured by Reed & Barton.

It is bright finish and unexcelled in workmanship and design. Every article is guaranteed to wear satisfactorily. Illustrations are half scale, except tea spoon, which is actual size. * Not illustrated.

9740	Tea spoon, triple pl., per doz.	\$4 00	9748*	Bouillon spoons, per dozen	\$5 50	9759*	Oyster ladle	\$2 25
9741*	Dessert spoons, triple plate, per dozen	6 75	9749*	Coffee spoons, per dozen	2 75	9761*	Soup ladle	3 00
9742*	Table spoons, triple plate, per dozen	8 00	9753*	Ice cream spoons, per dozen	4 75	9764*	Punch ladle	4 50
9743*	Soup spoons, round bowls, triple plate, per dozen	8 00	9750	Orange spoons, per dozen	4 00	9763	Tomato server, pierced bowl	1 50
9744	Dessert forks, triple plate, per dozen	6 75	9755*	Ice cream forks, per dozen	5 00	9762	Pie server, hollow handle, silver plated blade	2 00
9745*	Dinner forks, triple plate, per dozen	8 00	9752	Individual salad forks, per dozen	7 50	9770*	Cheese scoop	1 00
9746	Dessert knives, triple plate, hollow handles, silver plated blades, per dozen	12 00	9751	Oyster forks, per dozen	4 00	9767	Sugar sifter	1 00
9747*	Dinner knives, triple plate, hollow handles, steel blades silver plated, per dozen	13 50	9754	Butter spreaders, per dozen	5 25	9768	Sugar tongs	1 00
			9769	Berry spoon, plain bowl, \$1.50; gilt bowl	2 00	9766	Butter knife	50
			9765	Sugar spoon	50	9771*	Child's set, spoon, fork and hollow handle knife	1 75
			9775	Beef fork	75	9772*	Salad set, spoon and fork	3 25
			9760	Cold meat fork	1 00	9773*	Fish set, knife and fork	4 00
			9757*	Olive fork	50	9774*	Nut picks, per dozen	3 00
			9758*	Cream ladle	75	9776*	Nut crack, hollow handle	2 25
			9756	Gravy ladle	1 00			

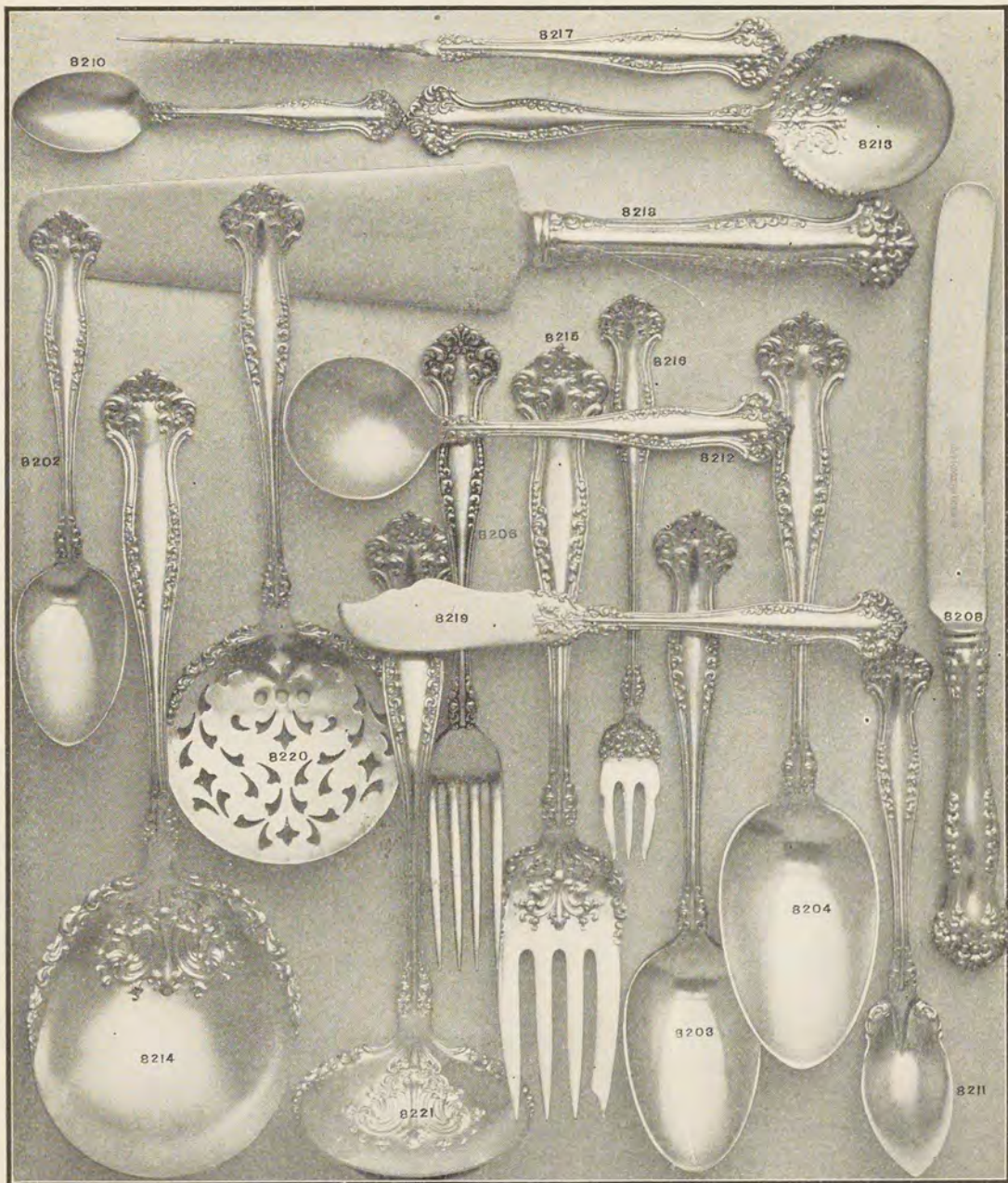

The Avon Pattern. 1847 Rogers Brothers' Plated Ware.

All articles quoted are triple plate and are guaranteed to wear satisfactorily. Illustrations are half scale; that is, one-half the length and width of articles. *Not illustrated.

8202	Tea spoons, per dozen.....	\$3 50	8211	Orange spoons, per dozen...	\$3 75	8225*	Oyster ladle.....	\$2 25
8203	Dessert spoons, per dozen...	6 00	8222*	Individual salad forks, per dozen.....	6 00	8226*	Soup ladle.....	2 50
8204	Table spoons, per dozen.....	7 00	8216	Oyster forks, per dozen.....	4 00	8227*	Punch ladle.....	3 75
8205*	Soup spoons, round bowls, per dozen.....	8 00	8219	Butter spreaders, per dozen..	5 50	8220	Tomato server, pierced bowl..	1 25
8206	Dessert forks, per dozen.....	6 00	8214	Berry spoon, plain bowl, \$1.25; gilt bowl.....	1 75	8218	Pie server, hollow handle....	2 00
8207*	Dinner forks, per dozen.....	7 00	8213	Sugar spoon.....	75	8228*	Sugar tongs.....	1 00
8208	Dessert knives, hollow handles per dozen.....	8 75	8223*	Beef fork.....	75	8217	Butter knife.....	75
8209*	Dinner knives, hollow handles, per dozen.....	10 00	8215	Cold meat fork.....	85	8229*	Child's set, spoon, fork and hollow handle knife.....	1 75
8212	Bouillon spoons, per dozen...	5 75	8230	Pickle fork.....	50	8231*	Salad set, spoon and fork....	3 50
8210	Coffee spoons, per dozen....	3 00	8221*	Cream ladle.....	85	8232*	Fish set, knife and fork....	4 50
			8221	Gravy ladle.....	1 00			

Rogers and Hamilton's Fine Plated Ware.

We guarantee every article to wear satisfactorily and will be glad to exchange any piece which fails to do so.



THE TUDOR PATTERN.

THE TUDOR PATTERN

This pattern is made in bright finish, and is thoroughly guaranteed. In addition to being triple-plated, the pieces have an extra plating on parts most exposed to wear. Illustrations are half scale; that is, one-half the length and width of articles. *Not illustrated.

9459	Tea spoons, triple plate, per dozen	\$3 25
9460*	Dessert spoons, triple plate, per dozen	5 50
9461*	Table spoons, triple plate, per dozen	6 50
9462*	Soup spoons, triple plate, round bowls, per dozen	6 50
9463	Dessert forks, triple plate, per dozen	5 50
9464*	Dinner forks, triple plate, per dozen	6 50
9465	Dessert knives, triple plate, hollow handles, steel blades, silver-plated, per dozen	8 75
9466*	Dinner knives, triple plate, hollow handles, steel blades, silver-plated, per dozen	10 00
9467*	Bouillon spoons, per dozen	4 50
9468*	Coffee spoons, per dozen	2 50
9469*	Ice cream spoons, per dozen	3 25
9470*	Orange spoons, per dozen	3 25
9471	Individual salad forks, per dozen	5 00
9472*	Oyster forks, per dozen	3 50
9473*	Ice cream forks, per dozen	4 50
9474*	Individual butter spreaders, per dozen	4 50
9475*	Berry spoon, plain bowl, \$1.25; gilt bowl	1 50
9476	Sugar spoon	75
9477	Cold meat fork, plain tines	75
9478*	Beef fork, plain tines	50
9479*	Olive or pickle fork	50
9480*	Cream ladle	75
9481*	Gravy ladle	85
9482*	Oyster ladle	2 00
9483*	Soup ladle	2 25
9484*	Punch ladle	3 00
9485*	Tomato server, pierced bowl	1 25
9486*	Pie server, hollow handle, steel blade, silver-plated	1 50
9487*	Sugar sifter	75
9488*	Sugar tongs	85
9489	Butter knife	75
9490*	Nut set, 6 picks and one nut crack in box	2 50
9491*	Child's set, spoon, fork and hollow handle knife	1 50
9492*	Salad set, spoon and fork	2 75
9493*	Fish set, knife and fork	4 00

THE MARQUISE PATTERN

This is made in bright finish and is thoroughly guaranteed. In addition to being triple-plated, the pieces have an extra plating on parts most exposed to wear. The illustrations are half scale; that is, one-half the length and width of articles; all of which are of standard size and graceful shapes; the pattern is carefully worked out in all.

9495	Tea spoon, triple plate, per dozen	\$3 25
	Extra plate, per dozen	2 50
9496	Dessert spoons, triple plate, per dozen	5 50
	Extra plate, per dozen	4 25
9497*	Table spoons, triple plate, per dozen	6 50
	Extra plate, per dozen	5 00
9498*	Soup spoons, round bowls, triple plate per dozen	6 50
9499*	Dessert forks, triple plate, per dozen	5 50
	Extra plate, per dozen	4 25
9500*	Dinner forks, triple plate, per dozen	6 50
	Extra plate, per dozen	5 00
9501*	Dessert knives, triple plate, hollow handles, steel blades, silver-plated, per dozen	8 75
9502*	Dinner knives, triple plate, hollow handles, steel blades, silver-plated, per dozen	10 00
9503	Bouillon spoons, per dozen	4 50
9504	Coffee spoons, per dozen	2 50
9505*	Ice cream spoons, per dozen	3 25
9506*	Orange spoons, per dozen	3 25
9507*	Individual salad forks, per dozen	5 00
9508	Oyster forks, per dozen	3 50
9509*	Ice cream forks, per dozen	4 50
9510	Individual butter spreaders, per dozen	4 50
9511*	Berry spoon, plain bowl, \$1.25; gilt bowl	1 50
9512*	Sugar spoon	75
9513	Cold meat fork, plain tines	75
9514*	Cream ladle	75
9515*	Gravy ladle	85
9516*	Oyster ladle	2 00
9517*	Soup ladle	2 25
9518*	Punch ladle	3 00
9519*	Tomato server, pierced bowl	1 25
9520*	Pie server, hollow handle, steel blade, silver-plated	1 50
9521*	Sugar sifter	75
9522*	Sugar tongs	85
9523*	Butter knife	75
9524*	Nut set, 6 picks and one nut crack in box	2 50
9525*	Child's set, spoon fork and hollow handle knife	1 50
9526*	Salad set, spoon and fork	2 75
9527*	Fish set, knife and fork	4 00



THE MARQUISE PATTERN.

These goods are well known and widely advertised. We add our guarantee to that of the makers.

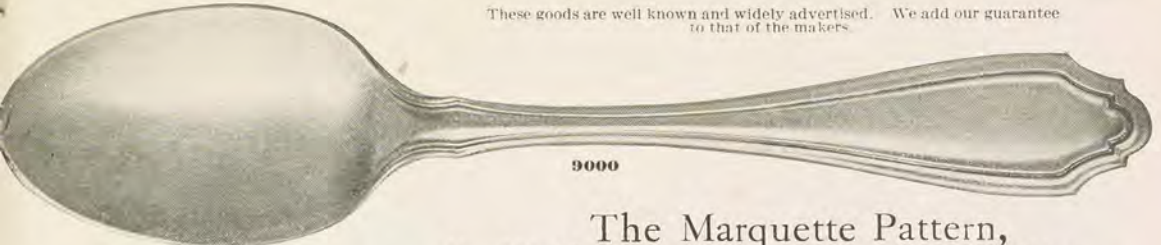

9000

The Marquette Pattern, R. Wallace & Son's Fine Plated Ware.

This is made in bright finish. Tea spoon only, illustrated. Half dozens at dozen rate, smaller quantities at a slight increase.

9000 Tea spoons, triple plate	Per dozen \$3 00	9007 Dinner knives, triple plate, hollow handle	Per dozen \$8 50	9017 Soup ladle	Each \$2 25
Extra plate	2 25	9008 Bouillon spoons	4 00	9018 Cold meat fork	75
9001 Dessert spoons, triple plate	5 00	9009 Orange spoons	3 00	9019 Berry spoon, plain bowl	1 00
Extra plate	3 75	9010 Coffee spoons	2 25	9020 Salad spoon, \$1.00; fork, \$1.75; complete	2 75
9002 Table spoons, triple plate	6 00	9011 Individual butter spreaders	4 00	9021 Sugar spoon	75
Extra plate	4 50	9012 Individual salad forks	4 25	9022 Butter knife	75
9003 Soup spoons, round bowl	5 00	9013 Oyster forks	3 00	9023 Child's set, fork, spoon and hollow handle knife	1 25
9004 Dessert forks, triple plate	5 00			9024 Pie knife, hollow handle	1 50
Extra plate	3 75	9014 Cream ladle	Each \$0 75	9025 Tomato server	1 00
9005 Dinner forks, triple plate	6 00	9015 Gravy ladle	85	9026 Sugar tongs	75
Extra plate	4 50	9016 Oyster ladle	1 75	9027 Olive fork	50
9006 Dessert knives, triple plate, hollow handle	7 75				

Triple plate is the finest grade of plated ware obtainable. It will wear practically forever

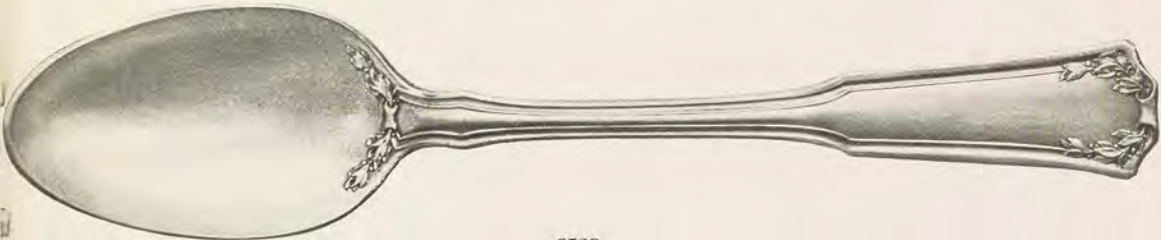

6529

The Laurel Pattern, R. Wallace & Son's Fine Plated Ware.

This is a new pattern in gray finish. *Not illustrated. Half dozens are sold at dozen rates; smaller quantities at a slight increase.

6529 Tea spoons, triple plate	Per dozen \$3 00	6536* Dinner knives, hollow handles, triple plate	Per dozen \$8 50	6546* Soup ladle	Each \$2 25
Extra plate	2 25	6537* Bouillon spoons	4 00	6547* Cold meat fork, plain tines	75
6530* Dessert spoons, triple plate	5 00	6538* Coffee spoons	2 25	6548* Berry spoon, plain bowl	1 00
Extra plate	3 75	6539* Orange spoons	3 00	6549* Salad spoon, \$1.00; fork, \$1.75 set	2 75
6531* Table spoons, triple plate	6 00	6540* Individual butter spreaders	4 00	6550* Sugar spoon	75
Extra plate	4 50	6541* Individual salad forks	4 25	6551* Butter knife	75
6532* Soup spoons, round bowls	5 00	6542* Oyster forks	3 00	6552* Child's set, spoon, fork and hollow handled knife	1 25
6533* Dessert forks, triple plate	5 00			6553* Tomato server	1 00
Extra plate	3 75	6543* Cream ladle	Each \$0 75	6554* Sugar tongs	75
6534* Dinner forks, triple plate	6 00	6544* Gravy ladle	85	6555* Pie knife, hollow handle	1 50
Extra plate	4 50	6545* Oyster ladle	1 75		
6535* Dessert knives, hollow handles, triple plate	7 75				

Extra plate is not as heavily plated as the triple, but is equally well finished and will wear satisfactorily for years.

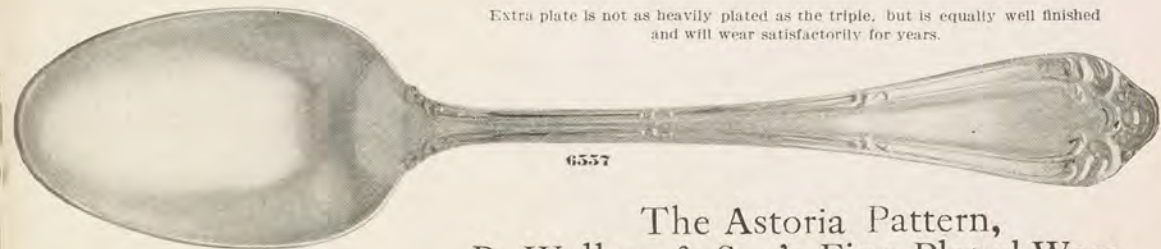

6557

The Astoria Pattern, R. Wallace & Son's Fine Plated Ware.

This is made in bright finish. *Not illustrated. Half dozens at dozen rates, smaller quantities at a slight increase.

6557 Tea spoons, triple plate	Per dozen \$3 00	6564* Dinner knives, triple plate, hollow handle	Per dozen \$8 50	6574* Soup ladle	Each \$2 25
Extra plate	2 25	6565* Bouillon spoons	4 00	6575* Cold meat fork, plain tines	75
6558* Dessert spoons, triple plate	5 00	6566* Orange spoons	3 00	6576* Berry spoon, plain bowl	1 00
Extra plate	3 75	6567* Coffee spoons	2 25	6577* Salad spoon, \$1.00; fork, \$1.75; complete	2 75
6559* Table spoons, triple plate	6 00	6568* Individual butter spreaders	4 00	6578* Sugar spoon	75
Extra plate	4 50	6569* Individual salad forks	4 25	6579* Butter knife	75
6560* Soup spoons	5 00	6570* Oyster forks, per dozen	3 00	6580* Child's set, fork, spoon, and hollow handle knife	1 25
6561* Dessert forks, triple plate	5 00			6581* Pie knife, hollow handle	1 50
Extra plate	3 75	6571* Cream ladle	Each \$0 75	6582* Tomato server	1 00
6562* Dinner forks, triple plate	6 00	6572* Gravy ladle	85	6583* Sugar tongs	75
Extra plate	4 50	6573* Oyster ladle	1 75	6584* Olive fork	50
6563* Dessert knives, triple plate, hollow handle	7 75				

This silverware is guaranteed to give satisfaction. It is called "SILVER PLATE THAT RESISTS WEAR."

Colonial Silver Plated Ware.

The goods illustrated on this page manufactured by Reed & Barton. These goods are quadruple plate, carefully finished, fully guaranteed, and have the entire appearance of sterling silver. We will give a new article in exchange for any one which does not wear satisfactorily.



F

F Soup tureen, 9 ins. high \$17.00
 A Coffee pot, 10 ins. high 8.50
 Tea pot, 8 3/4 ins. high 8.00
 Sugar, 6 1/2 ins. high 6.00
 Cream, 5 3/4 ins. high 6.00
 Spoon holder, 5 ins. hg. 5.50
 Tray, 19 ins. long 15.00
 Complete, with tray 49.00



A



D

D Gravy boat and tray, 8 inches long. . . . \$7.50



B

B Tea kettle, 12 inches high. \$18.00
 Syrup and tray, 6 inches high. 7.00
 Butter dish, 6 inches high. 7.00
 Spoon-holder, 4 1/2 inches high. 4.50
 Coffee-urn, 15 1/2 inches high. 24.00



I



H

I and H Crumb tray and scraper, 9 inches long. \$6.25



E

E Bread tray, 12 ins. long. \$4.50



G

Baker, 6 1/4 inches high. . . \$9.00



K

K Candlestick, 10 1/2 inches high, each. \$5.25



C Coffee pot, 10 1/4 inches high. \$8.00
 Sugar, 5 1/2 inches high. 5.00
 Cream, 5 inches high. 5.00
 Colonial, 11-inch tray. 4.00
 Set complete. 22.00



L Candelabra, 18 ins. high. \$15.00



J Pitcher, 10 1/2 ins. high \$9.00
 Goblet, 5 ins. high. . . 3.00

Colonial, 11-in. tray. . . \$4.00
 Set complete. 16.00



The "Arlington" Colonial Dinner Service in Silver Plate

This is a new pattern in bright finish

The pieces in this set are quadruple silver plate on white metal, will stand engraving and give entire satisfaction.

6149 Crumb tray and scraper, 8¾ inches long.....	\$3 75	6155 Salad bowl, 11 inches long..	\$4 25	6161 Coffee pot, 9½ inches high	\$7.50; tea pot, 7¾ inches high \$7.00; sugar bowl, 6½ inches high \$5.00; cream pitcher, 6 inches high \$3.75; spoon holder, 6 inches high \$3.75; set complete
6150 Tray, 18 inches long	11 00	6155a Baker, 6 inches high	6 75		\$27 00
6151 Bonbon basket, 7 inches long	3 00	6157 Coffee pot, 9¾ inches high	\$6.75; sugar bowl, 4 inches high, \$4.50; cream pitcher, 4¾ inches high \$3.75; tray, 14 inches long \$5.00, set complete	6162 Butter dish, 5¾ inches high ..	4 50
6152 Candlestick, 9½ inches high, each	3 25		20 00	6163 Kettle, 12 inches high	17 00
6153 Basket, 12 inches long	6 75	6158 Bread tray, 13 inches long..	3 75	6164 Cup, 2¾ inches high	2 00
6154 Pitcher, 9¾ inches high \$8.50; goblet, 5¼ inches high \$2.00; tray, 14 inches long \$5.00; set complete	15 50	615a Coffee urn, 16 inches high	22 00	6165 Syrup and tray, 6¼ inches high	6 75
		6160 Soup tureen, 9 inches high..	12 00		

We carry in stock a large variety of fine silver plated Tableware. Lack of space prevents our illustrating more. We invite correspondence on this subject.

Sheffield Ware.



1628 Baker, grape design, chased, ebony handles and knob, 10 1/4 ins. in diameter..... \$15 00



1639 Meat platter, plain base, grape border, 22-in., \$22.50; 20-in., \$19.00; 17-in., \$15.00; 15-in., \$11.50; 13-in., \$7 50



1629 Double vegetable dish, grape design, 12 inches long..... \$11 00



1630 Tea set, 5-piece, grape design, chased; coffee pot, ebony handle, 10 1/2 ins. high, \$15.75; tea pot, ebony handle, 5 1/2 ins. high, \$13.00; sugar bowl, 3 ins. high, \$9.50; cream, 3 inches high, \$6.75; waste, 3 inches high, \$9.50; set, complete..... \$54 50



1640 Bread tray, plain base, grape border..... \$8 75

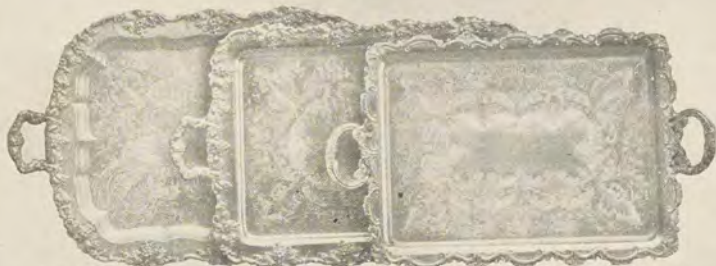

1631 Tray, with feet, chased, grape border, 24 inches long..... \$45 00

1632 Tray, with feet, chased, grape border, 18-in., \$24.00; 22-in., \$34.00; 24-inch..... \$38 00

1633 Tray, with feet, chased, scroll border, 18-in., \$24.00; 22-in., \$34.00; 24-inch..... \$38 50



1641 Tea kettle, grape design, chased, ebony handle and knob, 12 lbs. high, capacity, 3 1/2 pints, \$21 00



1634 Coffee set, plain pol., grape border; coffee pot, ebony handle and knob, 10 ins. high, \$10.50; sugar bowl, 3 ins. high, \$3.25; cream pitcher, 3 1/4 ins. high, \$3.25; set, complete..... \$17 00



1635 Tray, with feet, chased, grape border, 18-in., \$19.50; 20-in., \$24.00; 22-in., \$28.50; 24-in..... \$37 50

1636 Round tray, with feet, chased, grape border, 13-in., \$10.50; 12-in., \$9.75; 10-in., \$7.50; 6-in..... \$3 00

1637 Round tray, with feet, chased, scroll border, 12-in., \$10.50; 11-in., \$9.00; 9-in., \$6.75; 6-in..... \$3 00

1638 Tray, with feet, chased, scroll border, 24-in., \$36.00; 22-in., \$27.00; 20-in., \$22.50; 18-in..... \$18 00