

# Rock & Gem

FEBRUARY 2011

THE EARTH'S TREASURES • MINERALS AND JEWELRY



**PROJECT:**  
Handmade  
Turquoise Ring

## MINERALS OF THE WORLD

*A Unique Exhibit  
in CHINA*

*Minerals of  
CALIFORNIA*

*R&G Kids:  
Articles,  
Puzzles,  
Prizes*

### FIELD TRIPS:

- *Collect the California State Gem*
- *Fossils and Pseudofossils in New Mexico*

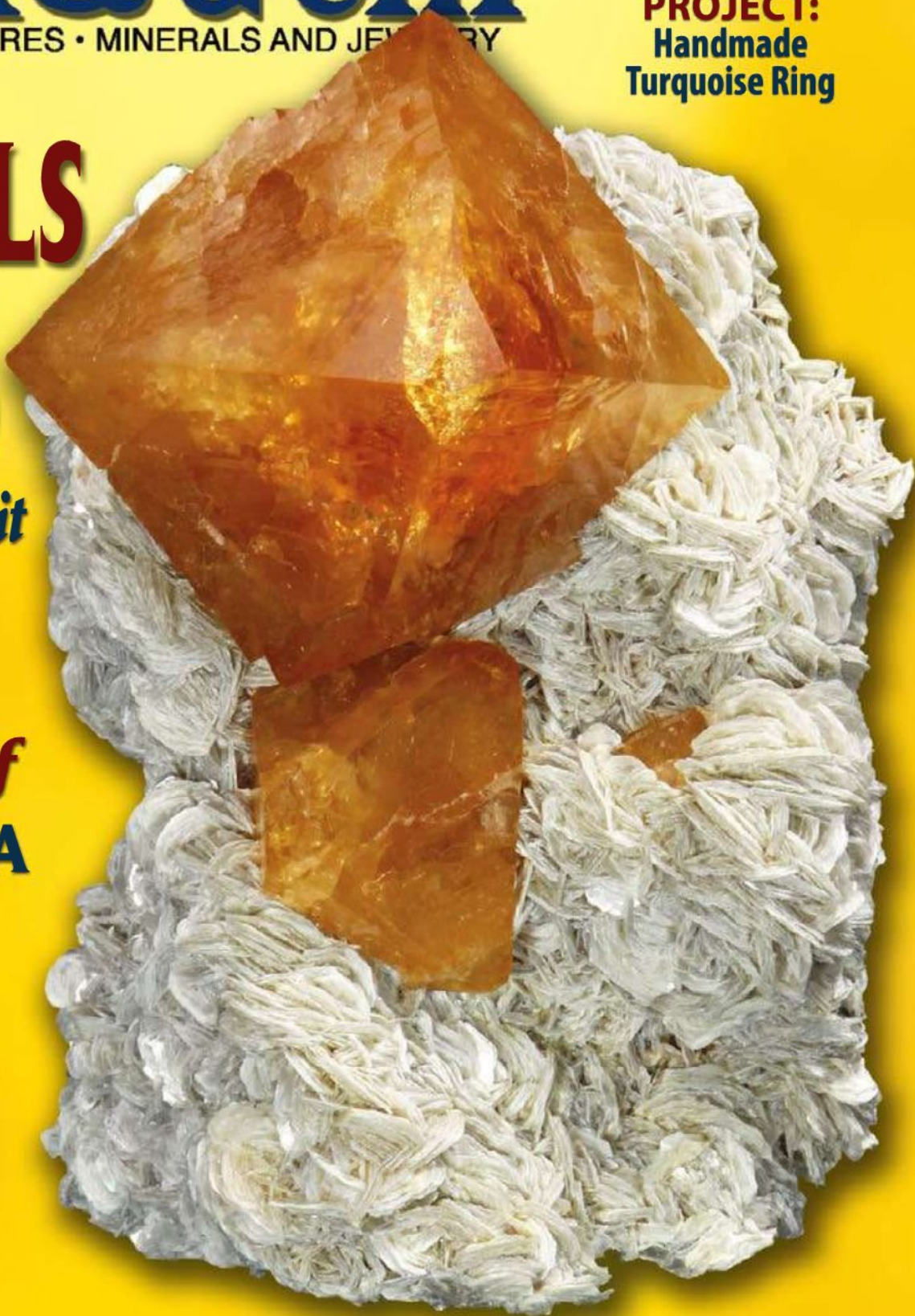

[www.rockngem.com](http://www.rockngem.com)

\$4.99



0 74808 02033 1



# FACETING FOR THE BRIGHTEST AND THE BEST!



Digital **Angle Dial**



- V2D Digital Upgrade Kits now available
- ULTRA TEC V2R (Analog Version)



Visit Our Website at:  
[www.ultratec-facet.com](http://www.ultratec-facet.com)



Ultra Tec  
1025 E. Chestnut Ave.  
Santa Ana, CA 92701

Phone: 714.542.0608  
[info@ultratec-facet.com](mailto:info@ultratec-facet.com)



# PRIME REFINERS OF PRECIOUS METALS

## REFINING • SMELTING • ASSAYING

- UP TO 98.5%
- QUICK SERVICE
- ACCURATE SETTLEMENTS
- CASH • WIRE • CHECK
- STONE REMOVAL SERVICE
- FREE PICK UP / CONTAINERS



CASH PAYMENT



WIRE TRANSFER



CHECK PAYMENT



FREE PICK UP SERVICE



FREE CONTAINERS



REFINING BROCHURE



SCRAP



POLISHING &  
FLOOR SWEEPS

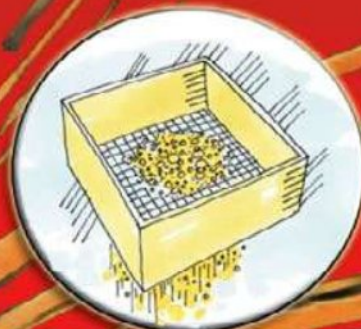

BENCH SWEEPS

ROSS METALS has been a leader in the precious metal industry, serving our customers with the most reliable and efficient refining facilities. "Eliminate the middle man". Call us for more details and information.

27 West 47th Street, New York, NY 10036

(212) 869-3993 • (800) 334-7191 • FAX: (212) 869-4807  
www.rossmetals.com • refininginfo@rossmetals.com

This scheelite crystal on muscovite from Mount Xuebaoding (Sichuan Province), China, was part of the outstanding 2010 Mineral Treasures of the World exhibition in Beijing, China. (Richard Jackson photo/Courtesy The Collector's Edge)

## FEATURES

Mineral Treasures of the World ..... 12  
A unique mineral exhibition in China  
by **Bob Jones**

California: A Mineral Treasure Trove ..... 34  
This wild Western state has more than gold!  
by **Bob Jones**

Rock & Gem Kids ..... 42  
Kid-size articles, puzzles and prizes



## PROJECT

Make a Turquoise Ring by Hand ..... 50  
Fabricate this simple setting in silver  
by **Austin Moore**

## FIELD TRIPS

Collect the California State Gem ..... 22  
Yes, you can!  
by **Jim Brace-Thompson**



Opalized Plant Fossils and Coral Pseudofossils ..... 62  
Collecting opportunities near Rincon, New Mexico  
by **Robert Beard**

## REGULAR COLUMNS

Picks & Pans..... 6	Rock Science ..... 32
Craftsman of the Month ..... 8	Off the Dop..... 56
Show Dates..... 10	Many Facets..... 72
Shop Talk..... 18	On the Rocks..... 80
	Field Notes ..... 82

12



62



34



**SUBSCRIPTION QUESTIONS?** Call (760) 291-1549

### Printed in U.S.A.

Notice: On rare occasions, typographical errors occur in prices listed in magazine advertisements. For this reason, advertisements appearing in *Rock & Gem* should be considered as requests to inquire, rather than as unconditional offers to sell. All prices are subject to change without notice.

*Rock & Gem* (ISSN 0048-8453, USPS 486-290) is published monthly by JMiller Media (Miller Magazines, Inc.), 290 Maple Ct., Ste. 232, Ventura, California 93003-3517, telephone (805) 644-3824. Periodicals postage paid at Ventura, CA 93006, and additional mailing offices. Single-copy price \$4.99. Subscription in U.S.A. and possessions: 1 year (12 issues) for \$27.95; 2 years for \$49.95; 3 years for \$66.95. Add \$15.00 per year postage for Canada and all other foreign countries. Submission of articles and photos by our readers is welcome, but we can accept no responsibility for loss or damage to unsolicited editorial contributions. Copyright 2011 by JMiller Media (Miller Magazines, Inc.)

**POSTMASTER:** Send address changes to *Rock & Gem*, P.O. Box 469113, Escondido, CA 92046-9113 or [RockAndGem@pcspublink.com](mailto:RockAndGem@pcspublink.com)



# FABRICATORS AND SUPPLIERS FINDINGS • MOUNTINGS

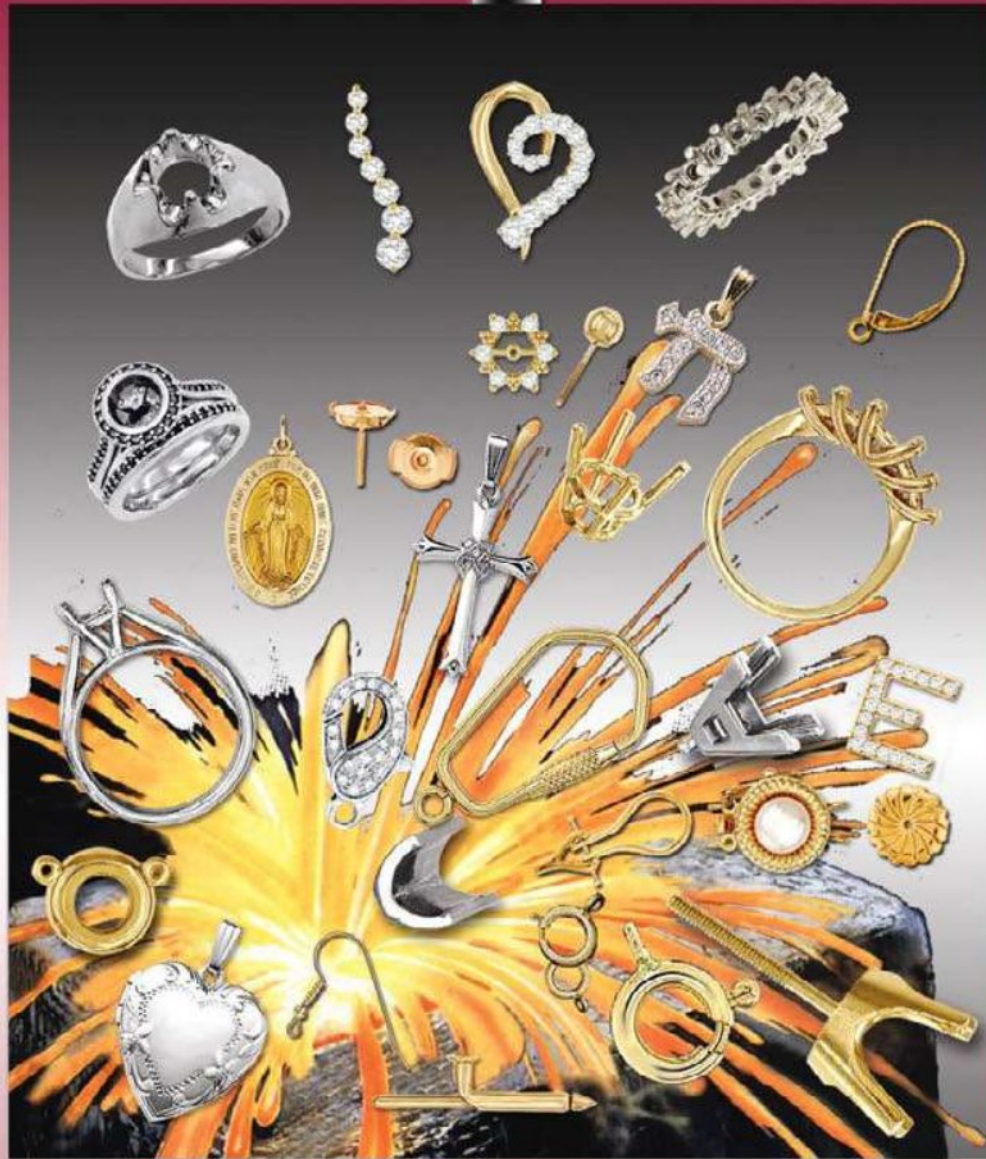

We stock the most comprehensive collection of precious metal findings and mountings with the most competitive pricing in the industry. Experience the variety and low prices of our superior products and service.

**PLATINUM**

**10K • 14K • 18K**

**SILVER**

**GOLD-FILLED**



**SAME DAY SHIPPING**



**QUANTITY DISCOUNTS**



**FINISH & QUALITY**



**CATALOGS AVAILABLE**

MEMBER



**27 WEST 47<sup>TH</sup> STREET, NEW YORK, NY 10036**  
 (212)869-1407 • (800)654-7677 • Fax (212)768-3018  
 www.rossmetals.com • sales@rossmetals.com

MEMBER IPM



**The Mineral Art of Hildegard Könighofer**  
\$170

A recent trend in the hobby and science of mineral collecting is the creation and collecting of artful renditions of mineral specimens by a small group of very talented artists who love minerals and whose work has been featured in magazines and at mineral shows.

The growing interest in mineral art was best expressed in the 2010 Tucson Gem & Mineral Show™, at which a group of mineral artists was invited to exhibit its works. Among those artists was Hildegard Könighofer, of Germany, whose beautiful drawings of minerals were particularly well received.

Now, you can obtain a wonderful collection of her work in book form. *The Mineral Art of Hildegard Könighofer* is beautifully bound and boxed in a sturdy cover, and is available in the United States only from BlueCap Productions.

The more than 200 mineral paintings in the 223-page book are properly identified and described as to locality and ownership. The captions are in German, but anyone familiar with mineral names and localities will have little trouble deciphering them.

Along with Könighofer's artwork are chapter sections printed in parallel columns of German and English text. They include Austrian Mineral Deposits and Occurrences, Minerals from Romanian Deposits, and Science vs. Aesthetics.

For lovers of minerals who also appreciate exquisitely executed mineral art, this excellent text will be a worthy addition to the library. **(Herausberger and Verleger, 2010)**

—Bob Jones



Look for publisher contact information on the Links page of our Web site, [www.rockngem.com](http://www.rockngem.com).

**Chain and Bead Jewelry: Geometric Connections**  
by Scott David Plumlee  
\$22.99

Wire wrapping has long been a popular way to make settings for gemstones without covering up too much of the stone. In *Geometric Connections*, however, the wire itself takes center stage. The opening chapter, Chain and Bead Basics, lays out the tools and materials used for wire wrapping and reviews the basic steps that will be used in the projects to follow. Chapter 2 reviews Essential Techniques such as forging S-clasps and bead settings and bending earring backs. Wire wrappers can refer back to these chapters as they work on the projects.

In the six chapters that follow, Plumlee explains how to fashion round loops of copper, bronze, sterling, and gold-filled wire into clusters that take on geometric shapes like the triangle, quatrefoil, trapezoid and pentagon. The more than 30 bracelet, necklace, earring, and key fob projects adapt and build on the Byzantine chain configuration. In each chapter, the projects start simple and become more elaborate, and many of the designs incorporate gemstone beads. Readers will progress from the bronze and jade bead Tripoli bracelet to the Quatrefoil earrings with lapis lazuli to the gold and garnet Pentagon necklace and so on. A list of references, illustrations of chain configurations, and an index round off the 160-page text.

The instructions are illustrated with clear, close-up, color step-by-step photos. This is Plumlee's third book on chain and bead jewelry. **(Watson-Guption Publications, 2010)**

—Lynn Varon

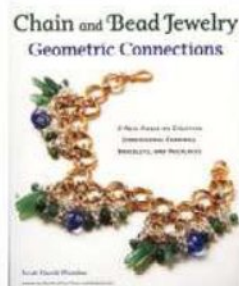

## Subscriber Alert!

You may be contacted by unauthorized subscription agents asking you to renew your subscription. These companies are not authorized to represent *Rock & Gem*, nor are they affiliated with us in any way. Please do not give out any personal, payment, or credit card information to these companies. *Rock & Gem* will not accept orders from these companies; if you choose to renew through them, you will likely never receive any issues of *Rock & Gem*. If the status of your subscription is in doubt, call our authorized subscription service at (760) 291-1549 or e-mail [RockAndGem@pcspublink.com](mailto:RockAndGem@pcspublink.com) and request a reply.



**EDITORIAL**  
**BOB JONES**

Senior Consulting Editor

**LYNN VARON**  
Managing Editor

**ROBERT BEARD**  
**JIM BRACE-THOMPSON**  
**WILLIAM A. KAPPELE**  
**JIM PERKINS**  
**DIANE PROKOP**  
**KENNETH H. ROHN**  
**STEVE VOYNICK**  
Contributing Editors

**ART**

**MARY ROBERTSON**  
Art Director

**JOE HOWARD**  
Graphic Artist

**PRODUCTION**

**CELESTE WEINGARDT**  
Production and Marketing  
Manager

**ADVERTISING**

**BRIAN ROBERTS**  
Advertising Director

**SOOK GUMPEL**  
Advertising Manager

**EDITORIAL SUBMISSIONS:**

Lynn Varon / *Rock & Gem*  
290 Maple Ct., Suite 232,  
Ventura, CA 93003  
(805) 644-3824 ext. 29  
e-mail: [editor@rockngem.com](mailto:editor@rockngem.com)

**ADVERTISING INQUIRIES:**

Brian Roberts / *Rock & Gem*  
11288 S. Indian Wells Dr.,  
Goodyear, AZ 85338  
(623) 327-3525 phone  
(623) 327-2188 fax  
e-mail: [broberts@jmillermmedia.com](mailto:broberts@jmillermmedia.com)

**THOMAS TRIMBACH**  
General Manager

**JAMES L. MILLER**  
Founder



# Kingsley North, Inc.

## 6" Stainless Steel Diamond Grinding/Polishing Unit

This machine, made in the USA for Kingsley North features an all stainless steel construction 18/8 grade, 3/4" stainless steel shafts with ball bearings. It also has a 1/3 HP, 1725 RPM thermal protected ball bearing motor with rear mounting plate, complete with a 2 qt. capacity adjustable drip water system with 6 shut off valves, one for each wheel.

Water system mounts are on the back of the machine. Lid has three hold down screws for easy removal, the shaft is tapped for a 1/4"-20 spin-on polish head at both ends, the machine comes with only a right hand spin on head and features a front drain valve. Features two 6" x 1 1/2" metal bonded 80 and 220 grit diamond grinding wheels, plus four 6" x 1 1/2" resin bonded diamond wheels, 325, 600, 1200 & 3000 grits. A right hand 6" x 1/4" 20 spin - on polish head, polishing pad and 2 grams diamond compound is included along with complete instructions, and a 1 year warranty on machine and motor. Dimensions - 26" W x 17" L x 9" H. Ships in two boxes (motor ships separately) wt. 66 lbs.



**Reduced Price**

Stock No.	List	SALE**
1-0674 Stainless 6" Dia. Grinding/Polishing Unit	\$1550.00	<b>\$1,175.00</b>

\*\*Free shipping on Machines only - Continental 48 states.

## 6" Diamond Grinding/Polishing Unit

Machine made in USA for Kingsley North, has an all metal heavy welded -steel construction, ball bearing on a 3/4" diameter shaft. The right hand of the shaft is tapered to accept a 1/4"-20 thread spin disc, for easy On/Off polishing (included). Widely spaced wheels allow fast easy progression from grind to brilliant polish. Rear mounted motor plate houses a full 1/3 HP, 1725 RPM commercial duty motor, auto thermal protected, a belt guard for safety. Comes with a wheel wetter watering system (you add water to the bottom of the pan and the water pulsar pumps water to the wheel above). Features two 6" x 1 1/2" metal boned diamond grinding wheels 80 and 220 grit, plus four 6" x 1 1/2" resin bonded diamond wheels 325, 600, 1200 & 3000. A 6" x 1/4"-20 right hand spin on disc, a 6" polishing pad with felt, polish compound, optional 18 flexible lamp is available. Overall size: 31 L x 23 W x 14 H. Shipping in two boxes (motor is shipped separately) weight 66 lbs.



**Reduced Price**

Stock No.	List	SALE**
1-0646 6" Diamond Grinding/Polishing Unit	\$1,400.00	<b>\$950.00</b>

\*\*Free shipping on Machines only - Continental 48 states.

## FREE Catalogs

All Discounted Prices

**Lapidary Catalog** includes Tumblers & Accessories, Slab/Trim Saws, Grinders & Polishers, Sphere Machines, Diamond Blades, Wheels, Belts etc., Jewelry Findings, Beads, Cabochons and much more.

Call, E-mail, or Mail in for our Free Catalogs

**Your Complete Supply House for Lapidary, Jewelers & Craftsmen**

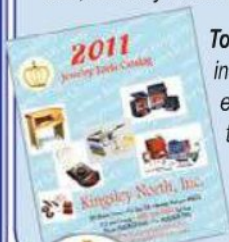

**Tools, Supplies and Equipment for Jewelry Manufacturing Catalog** includes Beading supplies, buffs & polishing, mandrels, magnifiers, pliers & cutters, ring tools - jump ringer, scales, setting tools, soldering tools, tweezers and much more!



Name \_\_\_\_\_  
 Address \_\_\_\_\_  
 City \_\_\_\_\_  
 State \_\_\_\_\_ Zip \_\_\_\_\_

- 2010 Lapidary Catalog  
 2011 Jewelry Tools Catalog

On-Line ordering:

[www.kingsleynorth.com](http://www.kingsleynorth.com)

E-mail: [sales@kingsleynorth.com](mailto:sales@kingsleynorth.com)



## Kingsley North, Inc.

P.O. Box 216: Dept 3  
910 Brown Street  
Norway, MI 49870-0216

Secure on-line ordering: [www.kingsleynorth.com](http://www.kingsleynorth.com)  
Toll Free: 1-800-338-9280 • Fax: 1-906-563-7143  
email: [sales@kingsleynorth.com](mailto:sales@kingsleynorth.com)



# CRAFTSMAN OF THE MONTH

I clearly remember an opal ring that my mother just loved," says February Craftsman of the Month David G. Monette. It was the first piece of jewelry I remember noticing as a young child—every color of the rainbow sparkling in what I now know was most likely Coober Pedy white pin-fire opal. I can still see it in my mind's eye; it was a magical first lapidary sight for this former 5 year old to behold!

"When my partner Karen's 50th birthday came around recently, I decided to try my hand at making a piece of opal jewelry that I hoped would capture some of that same magic. The image of a 22k gold pendant with hand-carved opal depicting our favorite hiking spot on Mount Hood kept consuming my thoughts, even though I thought such a project was way beyond my ability.

"In my favor, I have been a metal worker for almost 30 years, but I had never made jewelry until just a few months prior to starting this project. With the expert advice of a dear friend who is a nationally known goldsmith, I bought some tools, a torch, some diamond files, and some 22k gold sheet and wire. Then I contacted an opal dealer here in the Northwest who always has wonderful rough opal in all shapes and sizes.

"In visualizing this project, I decided on blue crystal opal for the sky, stunning white opal for a snow-covered Mount Hood, and vibrant green opal with multicolor pin-fire highlights for the steep hills and forest of the foreground. I made a thick brass template to use as I carved the white opal mountain. I super-glued the white opal, best side up, onto the template, and ground and carved away until the mountain fit the template perfectly at a thickness of just under 2mm.

"Next, I cut three pieces of rough blue crystal opal for the sky, and seven pieces of rough green opal for the forest and hills. I backed the sky pieces with black tourmaline to help bring out the color. The expense of opal this bright made it cost-prohibitive to use cut opal or rubs. I ground the opal from rough, which made the end result even sweeter.

"I made two 1mm-wide 22k gold strips to highlight the edges of the mountain and hopefully add strength to the project. Many tedious hours of carving and grinding later, the remaining pieces



of opal were all 2mm thick and looked pretty good, so it was time to start the metal work.

"I fabricated the bezel from 22k rectangular wire, and the back from thick 22k sheet. The bail is 18k gold for added strength. Soldering the back to the bezel was pushing the limits of my ability, so I enlisted the supervision of my friend, goldsmith Tami Dean, to ensure that I did not make a very expensive puddle of 22k gold!

"At 1.5 inches high and 1 inch wide, I felt the project was too large and delicate to final grind and polish the opal to a perfect finish, so I cut an optical quartz lens that I ground to 0.7mm thick to fit over the opal for added strength and protection. My first two attempts at the lens both cracked, but the third time was the charm. I had the back of the piece engraved by a local master engraver, and I used stone setters' epoxy to set everything in place. I finished up by making a simple set of matching opal stud earrings to complete the project." 💎



## Would you like to be named Craftsman of the Month?

To enter the contest:

- Write a 500-word step-by-step description of how you crafted your lapidary project from start to finish. Submit an electronic copy of the story, along with your printed manuscript, if you are able.
- Take least one sharp, close-up, color photo of the finished project. Submit a photographic print or a high-resolution (300 dpi at 4 inches by 5 inches) digital photo as a .tif or .jpg file on a CD. (Contact the editor with questions.)
- Send your materials, along with your name and street address

(required for delivery), to Craftsman of the Month, *Rock & Gem* magazine, 290 Maple Ct., Ste. 232, Ventura, CA 93003. Submissions will not be returned, so do not send originals. Only winners will be notified.

Craftsman of the Month winners receive a two-speed Dremel Model 200 N/40 MultiPro kit and a wall plaque in recognition of their creativity and craftsmanship. Winning projects are also posted on our Web site, [www.rockngem.com](http://www.rockngem.com).





Photo: Jeff Scovil

# HOUSTON

FINE MINERAL SHOW

APRIL 29<sup>TH</sup> - MAY 1<sup>ST</sup>,  
**2011**

Embassy Suites Hotel near The Galleria  
2911 Sage Road, Houston, TX

For more information contact Dave Waisman  
at 509.458.2331 or visit  
[www.FineMineralShow.com](http://www.FineMineralShow.com)

# SAN FRANCISCO

FINE MINERAL SHOW

JULY 8<sup>TH</sup> - 10<sup>TH</sup>  
**2011**

THE EMBASSY SUITES HOTEL  
SAN RAFAEL - MARIN COUNTY  
101 MCINNIS PARKWAY, SAN RAFAEL, CA

For more information contact Dave Waisman  
at 509.458.2331 or visit  
[www.FineMineralShow.com](http://www.FineMineralShow.com)



Photo: Joe Budd



"Business to Business"  
Gem, Jewelry &  
Lapidary Trade Shows

**2010**

Las Vegas, NV.....June 4-5-6  
Detroit, MI.....July 9-10-11  
Franklin, NC.....July 22-23-24-25  
Spruce Pine, NC.....July 29-30-31-Aug. 1  
Tucson, AZ.....September 9-10-11-12  
Minneapolis, MN.....September 26-27  
Detroit, MI.....October 1-2-3  
West Springfield, MA.....October 8-9  
Asheville, NC.....October 26-27  
Orlando, FL.....October 29-30-31

**2011**

Asheville, NC.....January 4-5  
Orlando, FL.....January 7-8-9  
Tucson, AZ.....January 29-February 11

**TUCSON**

Gem Mall  
January 29 - February 11

Holiday Inn-Palo Verde/Holidome  
February 3 - February 11

Grant Inn on Grant Road  
January 29 - February 11

Minneapolis, MN.....April 3-4  
Detroit, MI.....April 8-9-10  
West Springfield, MA.....April 15-16  
Orlando, FL.....April 29-30-May 1  
Franklin, NC.....May 6-7-8  
Las Vegas, NV.....June 3-4-5

DATES SUBJECT TO CHANGE

Gem & Lapidary Wholesalers, Inc.  
859 Petrified Forest Rd.  
P.O. Box 98 Flora, MS 39071-0098  
Ph 601.879.8832 • Fax 601.879.3282  
E-mail info@glwshows.com  
Website glwshows.com

**WHOLESALE ONLY**

Registration and Proof  
of Business Required

# SHOW DATES

Mark Your Calendar!

Send show information at least four months in advance to *Rock & Gem Show Dates*, 290 Maple Ct., Suite 232, Ventura, CA 93003-3517; e-mail: editor@rockngem.com; or use the electronic form at [www.rockngem.com/showdates.asp](http://www.rockngem.com/showdates.asp).

## JANUARY-FEBRUARY 2011

**27-12—TUCSON, ARIZONA:** Show; Eons Expositions LLC; 600 22nd St., northeast corner of I-10 and 22nd St.; 9-7 daily; free admission; minerals, fossils, rough, gems, jewelry, amber, meteorites; contact Lowell Carhart, 7514 Antelope Meadows Circle, Peyton, CO 80831, (516) 818-1228; e-mail: lowellcarhart@yahoo.com; Web site: [www.22ndStreetShow.com](http://www.22ndStreetShow.com)

**28-13—TUCSON, ARIZONA:** Show; ColorWright; ColorWright Warehouse, 1201 N. Main Ave.; 10-6 daily; free admission; cutting and carving rough, slabs, cabochons, gemology equipment, fossils, fossil preparation equipment, Covington lapidary equipment, new Highland Park slab saws, books, jewelry; contact Rob Kulakofsky, 1201 N. Main Ave., Tucson, AZ 85705, (520) 792-1439; e-mail: rk3@color-wright.com; Web site: [www.rglshow.com](http://www.rglshow.com)

**29-12—TUCSON, ARIZONA:** Show, "Arizona Mineral & Fossil Show"; Martin Zinn Expositions; The Hotel Tucson City Center (formerly InnSuites), 475 N. Granada; 10-6 daily, final day 10-5; free admission; more than 400 dealers, Artists' Gallery, four locations, free shuttle; contact Martin Zinn Expositions, P.O. Box 665, Bernalillo, NM 87004-0665; e-mail: mzexpos@aol.com; Web site: [www.mzexpos.com](http://www.mzexpos.com)

**29-12—TUCSON, ARIZONA:** Show, "Arizona Mineral & Fossil Show"; Martin Zinn Expositions; The Mineral & Fossil Marketplace, 1333 N. Oracle Rd.; 10-6 daily, final day 10-5; free admission; more than 400 dealers, four locations, free shuttle; contact Martin Zinn Expositions, P.O. Box 665, Bernalillo, NM 87004-0665; e-mail: mzexpos@aol.com; Web site: [www.mzexpos.com](http://www.mzexpos.com)

**29-12—TUCSON, ARIZONA:** Show, "Arizona Mineral & Fossil Show"; Martin Zinn Expositions; Quality Inn-Benson Hwy., 1025 E. Benson Hwy.; 10-6 daily, final day 10-5; free admission; more than 400 dealers, four locations, free shuttle; contact Martin Zinn Expositions, P.O. Box 665, Bernalillo, NM 87004-0665; e-mail: mzexpos@aol.com; Web site: [www.mzexpos.com](http://www.mzexpos.com)

**29-12—TUCSON, ARIZONA:** Show, "Arizona Mineral & Fossil Show"; Martin Zinn Expositions; Ramada Ltd., 665 N. Freeway; 10-6 daily, final day 10-5; free admission; more than 400 dealers, four locations, free shuttle; contact Martin Zinn Expositions, P.O. Box 665, Bernalillo, NM 87004-0665; e-mail: mzexpos@aol.com; Web site: [www.mzexpos.com](http://www.mzexpos.com)

**31-6—TUCSON, ARIZONA:** Wholesale show; Arizona Global Gem & Jewelry; The Hotel Arizona, 181 W. Broadway; Mon. 10-6, Tue. 10-6, Wed. 10-6, Thu. 10-6, Fri. 10-6, Sat. 10-6, Sun. 10-6; contact Ron Swanson, (520) 396-4469; e-mail: ron@aggjs.com; Web site: [www.aggjs.com](http://www.aggjs.com)

## FEBRUARY 2011

**1-28—QUARTZSITE, ARIZONA:** Show, "Desert Gardens International Gem & Mineral Show"; Desert Gardens RV Park; 1064 Kuehn St. (I-10 Exit 17, south side); 9-6 daily; free admission; crystals, minerals, rough, polished, jewelry, lapidary equipment; contact Sharon or Sandy, 1064 Kuehn St., Quartzsite, AZ 85346, (928) 927-6361; e-mail: info@desertgardensrvpark.net; Web site: [www.desertgardensrvpark.net](http://www.desertgardensrvpark.net)

**4-6—ROSEVILLE, CALIFORNIA:** Show; Gem Faire Inc.; Placer County Fairgrounds, 800 All America City Blvd.; Fri. 12-6, Sat. 10-6, Sun. 10-5; \$7 weekend pass; contact Yooy Nelson, (503) 252-8300; e-mail: info@gemfaire.com; Web site: [www.gemfaire.com](http://www.gemfaire.com)

**5-6—DULUTH, GEORGIA:** Retail show; Intergalactic Bead & Jewelry Shows; Gwinnett Center-Hall C, 6400 Sugarloaf Pkwy.; Sat. 10-5, Sun. 10-5; adults \$5 Sat., \$4 Sun., children under 12 free; dealers, precious and semiprecious gemstone beads, sterling silver, findings, freshwater pearls, hand-blown glass, vintage beads, crystals, delicas; contact

Angela Couch, (888) 729-6904; e-mail: [angela.couch@beadshows.com](mailto:angela.couch@beadshows.com); Web site: [www.beadshows.com](http://www.beadshows.com)

**10-13—TUCSON, ARIZONA:** Show; Tucson Gem & Mineral Society; Tucson Convention Center, 260 S. Church St.; Thu. 10-6, Fri. 10-6, Sat. 10-6, Sun. 10-5; adults \$10, seniors and active military \$2 off Fri. admission, children under 14 free with adult; contact TGMS, P.O. Box 42588, Tucson, AZ 85733, (520) 322-5773; e-mail: [tgms@tgms.org](mailto:tgms@tgms.org); Web site: [www.tgms.org](http://www.tgms.org)

**11-13—PORTLAND, OREGON:** Show; Oregon Agate & Mineral Society; Oregon Museum of Science and Industry, 1945 SE Water Ave.; Fri. 10-5, Sat. 10-5, Sun. 10-5; contact Craig Prier, 4927 SE Haig St., Portland, OR 97206; e-mail: [oamsrockhound@live.com](mailto:oamsrockhound@live.com)

**11-13—SANTA MONICA, CALIFORNIA:** Show; Gem Faire Inc.; Santa Monica Civic Auditorium, 1855 Main St.; Fri. 12-6, Sat. 10-6, Sun. 10-5; \$7 weekend pass; contact Yooy Nelson, (503) 252-8300; e-mail: [info@gemfaire.com](mailto:info@gemfaire.com); Web site: [www.gemfaire.com](http://www.gemfaire.com)

**12-13—BEREA, OHIO:** Retail show; Intergalactic Bead & Jewelry Shows; Cuyahoga Fairgrounds-Multi Purpose Bldg. (#25), 164 Eastland Rd.; Sat. 10-5, Sun. 10-5; adults \$5 Sat., \$4 Sun., children under 12 free; dealers, precious and semiprecious gemstone beads, sterling silver, findings, freshwater pearls, hand-blown glass, vintage beads, crystals, delicas; contact Angela Couch, (888) 729-6904; e-mail: [angela.couch@beadshows.com](mailto:angela.couch@beadshows.com); Web site: [www.beadshows.com](http://www.beadshows.com)

**12-13—MERRITT ISLAND, FLORIDA:** 34th annual show, "Symphony of Gemstones"; Central Brevard Rock & Gem Club; Kiwanis Island, Merritt Island Causeway; Sat. 10-5, Sun. 10-5; adults \$3, children 12 and under free with adult; demonstrations, silent auction, exhibits, grand prize, lapidary supplies and equipment, gemstones, jewelry, beads, rocks, minerals, hourly door prizes; contact Ray Huntington, (321) 799-8536; e-mail: [bdewey@cfl.rr.com](mailto:bdewey@cfl.rr.com)

**12-13—OAK HARBOR, WASHINGTON:** 46th annual show, "Sweetheart of Gems"; Whidbey Island Gem Club; Oak Harbor Senior Center, 51 SE Jerome St.; Sat. 9-5, Sun. 9-4; contact Keith Ludemann, (360) 675-1837; e-mail: [rock9@whidbey.net](mailto:rock9@whidbey.net)

**18-20—SANTA BARBARA, CALIFORNIA:** Show; Gem Faire Inc.; Earl Warren Showgrounds/Exhibit Hall, 3400 Calle Real; Fri. 12-6, Sat. 10-6, Sun. 10-5; \$7 weekend pass; contact Yooy Nelson, (503) 252-8300; e-mail: [info@gemfaire.com](mailto:info@gemfaire.com); Web site: [www.gemfaire.com](http://www.gemfaire.com)

**18-20—SARASOTA, FLORIDA:** Show; Frank Cox Productions; Municipal Auditorium, 801 N. Tamiami Tr. (Hwy. 41); Fri. 10-5, Sat. 10-5, Sun. 10-5; gems, jewelry, beads; contact Frank Cox Productions, 755 S. Palm Ave. #203, Sarasota, FL 34236, (941) 954-0202; e-mail: [frankcox@comcast.net](mailto:frankcox@comcast.net); Web site: [www.frankcoxproductions.com](http://www.frankcoxproductions.com)

**18-27—INDIO, CALIFORNIA:** Show, "Riverside County Fair & National Date Festival"; San Geronio Mineral & Gem Society; Riverside County Fair & National Date Festival, Gem & Mineral Bldg., 46-350 Arabia St.; 10-10 daily; adults \$8, seniors \$7, students \$6, children free; 16 dealers, 108 lapidary display cases, lapidary demonstrations, geode cutting and sales; contact Bert Grisham, 1029 N. 8th St., Banning, CA 92220, (951) 849-1674; e-mail: [bert67@verizon.net](mailto:bert67@verizon.net)

**19—UPPER MARLBORO, MARYLAND:** 21st annual show; Southern Maryland Rock & Mineral Club; The Show Place Arena, 14900 Pennsylvania Ave.; Sat. 10-5; admission \$3, children 6 and under free; vendors, minerals, fossils, gems, original jewelry designs, exhibitors, demonstrations, faceting, bead stringing, wire wrapping, gold panning, children's crafts, door prizes; contact Michael Patterson, 11000 Thrift Rd., Clinton, MD 20735, (301) 297-4575; e-mail: [michael.patterson@pgparks.com](mailto:michael.patterson@pgparks.com); Web site: [www.smmrc.org/index.html](http://www.smmrc.org/index.html)

continued on page 28

# Tucson's 1st Annual 22nd Street Show

Minerals, Fossils, Rough, Gems, Jewelry



Thurs, Jan-27 to Sat, Feb-12

**Northeast Corner of  
I-10 & 22nd Street**

- ➔ **FREE PARKING**
- ➔ **Wholesale & Retail**
- ➔ **Lowest Booth Fee**
- ➔ **Space for 400 dealers**

[www.22ndStreetShow.com](http://www.22ndStreetShow.com)

# DENVER COLISEUM SHOW SEPTEMBER 14-18, 2011

Minerals, Fossils, Rough, Gems, Jewelry

Show

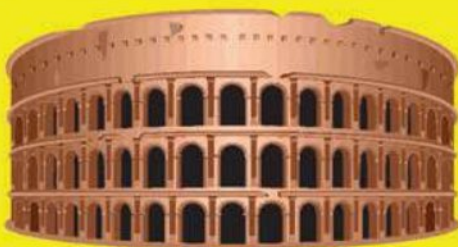

**Denver's Largest &  
Most Attended Show**

- ➔ **Free Parking**
- ➔ **Wholesale & Retail**
- ➔ **Free Entrance**
- ➔ **Lowest Booth Fee**

To Apply Call Christine at (516) 818-1228

[www.DenverColiseumShow.com](http://www.DenverColiseumShow.com)



# MINERAL TREASURES of the WORLD

## A Unique Mineral Exhibition in China

Story and Photos by Bob Jones



Visitors to the Mineral Treasures of the World exhibition were greeted by this very colorful wall mural and fine mineral display.

In early July 2010, I was invited to visit Beijing, China, to view and report on a remarkable and unique exhibition entitled "Mineral Treasures of the World". The idea of this exhibition was hatched between the official Geological Museum of China in Beijing and a well-known American private business, The Collector's Edge, located in Golden, Colorado.

Collector's Edge representatives met with museum staff to work out an agreement that is, in my opinion, historic. The agreement established an opportunity for Collector's Edge to bring a covey of superb mineral specimens to Beijing. The idea was not to sell these minerals, but to use them to demonstrate a series of themes designed to promote the preservation of Chinese minerals and encourage people in that vast country to collect minerals. To support that concept, the exhibition also offered ideas and methods for collecting, preserving and preparing minerals and information on investing in minerals.

I had seen a few of the minerals intended for the exhibition in the spring of 2010 when I visited the Collector's Edge offices. At that time,

I was briefed on this unique exhibition, which had been in the planning stages for over a year. I was pretty well convinced the planned exhibition would be startlingly exciting! This proved to be true when I actually visited the Geological Museum in Beijing in July 2010.

If you love fine minerals, especially rhodochrosite, you'll remember Collector's Edge as the group that re-opened the old Sweet Home mine in Alma, Colorado, and brought to light a small horde of what have proved to be the greatest rhodochrosite specimens ever mined!

Since that time, Collector's Edge has mined a variety of species from a list of active mineral deposits with considerable success. This was possible because Collector's Edge has established a reputation for recovering specimens that appear during active mining operations. It was due to this reputation that they were invited to co-sponsor this special exhibition by the staff of the Geological Museum of China, the most important geological facility in that country. The purpose of the exhibition was twofold: to bring visitors into the museum and to help open the Chinese market to mineral collecting, preservation and investing!

**TOP:** Superb crystals of tanzanite are usually faceted for gem use, but this choice cluster in matrix has been prepared for exhibit by The Collector's Edge.

**BOTTOM:** Chinese students sit enthralled by the video that explains how collector specimens are mined.

Over the last several decades, China has become a major source of superb minerals, so Collector's Edge opened a second office in Hunan Province, one of China's great mineral provinces. The company has been at work there for 10 years, helping train Chinese miners in the art of extracting mineral crystals without damaging them and without interfering with mining operations.

Such a co-sponsorship between a government facility in China and an American mineral business had never happened before. This is truly a unique and remarkable partnership. The year-long discussions leading up to this agreement were led by Graham Sutton of Collector's Edge. One reason for the timing of the 2010 exhibition was to coincide with the 2010 World's Fair, going on in Shanghai, China.

Out of joint planning sessions, a series of themes emerged for the exhibition design. Display case designs were developed and placards and wall charts were prepared to promote the several themes: mining, collecting, preparing, selling, and investing in minerals. This suggests two things: China is well aware of the economic value and marketing of selling minerals and the Chinese government is anxious to develop greater intercourse with businesses in other countries through the recovery and sale of fine minerals, of which China happens to have a remarkably huge supply!

Opening day of the Mineral Treasures of the World exhibition was a fantastic success. The crowds were large and the press was there in full array, as were many dignitaries from government ministries, along with museum staff and Collector's Edge leadership.

Jia Tueming, the chairman of the Geological Museum of China, welcomed guests and Bryan Lees, the founder and president of Collector's Edge, made opening remarks. Bryan also presented a marvelous specimen of Sweet Home mine rhodochrosite to add to the museum's collection! After the opening ceremonies, everyone filed into the museum and was instantly overwhelmed by the amazing exhibits of minerals from so many noted worldwide localities.

My visit to the exhibition was a real thrill. Any collector would have been stunned by the colorful and showy display in the main exhibition hall. Using some of the world's finest minerals, which ranged from hand-size to a foot or more across, Collector's Edge created an exhibition designed to put the mineral world's best foot forward. The mineral specimens on display were superb examples of the world's natural mineral beauty. Accompanying these minerals were large explanation boards covering the main themes of the exhibition, giving visitors much to enjoy and read.

The first thing to be seen upon entering the exhibition hall was a wide glass case holding four phenomenal mineral specimens: a bright-green African fluorite, a breathtaking red rhodochrosite from Colorado, a brilliant crystallized gold from California, and a delicately hued violet amethyst from Bolivia.

On either side of this huge glass case were two smaller cases, each with a superb Chinese specimen from the Geological Museum of China collection: bright orange orpiment with calcite and a bright black stibnite crystal group, both outstanding examples as what China produces.

The hall was lined around with glass cases that housed more than 50 superb specimens, all among the better known examples for each species. Many of the display specimens rank as the world's best for the species!

Though I was impressed by the overall quality of every specimen display, there were many specimens I found hard to believe. Two tanzanite specimens were the best I've ever seen. One has three single crystals in and on matrix. The second tanzanite is a larger-than-hand-



size group of five parallel crystals, perfectly terminated and of superb quality! Of course, several Sweet Home mine rhodochrosite crystal groups brought intense red color to the exhibits.

As a lover of copper species, I particularly liked a large parallel cluster of African malachite stalagmites, all 20 of them in a tight 20-inch by 6-inch cluster like a bunch of round-ended green carrots!

The exhibition also held several historically noteworthy specimens. There was a lovely, large, green velvet malachite from Bisbee that had been displayed at the Chicago Exposition of 1893 and was later housed at the Philadelphia Academy of Science. Knowing some of the history of early Bisbee copper mines, I suspect this particular lovely malachite was originally dug by Ben Williams, or by someone else at his behest, from the Copper Queen mine. Williams was the mine's first captain and he was charged with supplying many of the colorful specimens seen in the award-winning Arizona mineral ex-



The superb specimen of Chinese orpiment and calcite was supplied by the Geological Museum of China for the 2010 exhibition.



Twenty choice malachite stalactites cluster together to create this remarkable specimen from Katanga, Democratic Republic of Congo.



Morocco produced some of the world's finest vanadinites, like this large specimen, which was on display in Beijing.



This choice bright-green fluorite from Riemvasmaak, South Africa, was mined and prepared for exhibit by The Collector's Edge.

hibit at the 1893 Chicago Exposition. Some of the specimens from this exhibition ended up at the Philadelphia Academy of Science, which was once a major force in mineralogy!

Among the other superb Chinese minerals in the exhibition, a couple of amazing orange-yellow scheelite crystals on matrix caught my eye. Chinese scheelites are the world's finest examples of this calcium tungstate and they are currently being mined!

Visitors who love gem crystals had plenty of drool over. There were foot-long gem crystals of aquamarine, heliodor and beryl, along with a couple of famous California elbaïtes, including one of the famous blue cap tourmalines found at the Tourmaline Queen mine in 1972!

Personally, I got a special kick out of specimens from underground mines I have visited: the Sweet Home mine's rhodocrosites; yellow mimetite from San Pedro Corallitas, Mexico; azurite and malachite from the Copper Queen mine in Bisbee, Arizona; California gold from the Colorado Quartz mine; wulfenite from Arizona's Red Cloud mine; diopside and smithsonite from Tsumeb, Africa; Ojuela mine adamite from Mapimi, Mexico; and pegmatite elbaïtes from California.

As gorgeous as the mineral exhibits were, I was particularly impressed by the placards alongside each display case. Each described one theme of the exhibition. They were loaded with information for visitors, yet the content was brief enough to inform any reader anxious to move on to the next exciting mineral display.

The introductory exhibit demonstrated the techniques needed for discovering and actually salvaging specimens encountered during normal mining operations. This is just one of the more im-

portant functions of the Collector's Edge staff in Hunan Province. More and more miners in China recognize they can make a living collecting and selling specimens, so many have gone into old deposits to collect specimens for sale. This, in large part, accounts for the flood of choice Chinese specimens we have seen in the last couple of decades. The Collector's Edge's 10-year history of training and helping Chinese miners extract mineral specimens is another factor accounting for the generous supply of fine undamaged Chinese minerals we see these days.

A second placard helped visitors understand that, once specimens are exposed during mining, great care must be employed to properly extract, treat, trim, clean, and otherwise prepare specimens. Collector's Edge has won awards for its specimen preparation lab in Golden, Colorado.

Graham Sutton is the lead man in the Collector's Edge specimen recovery effort in China. Graham, a good friend of mine, cut his eyeteeth on mineral collecting in Arizona and later worked at the Sweet Home mine, the Twin Creeks gold mine in Nevada, and other important Collector's Edge specimen sources. It is through his efforts and those of Collector's Edge that hundreds of fine Chinese minerals are regularly preserved and made available for the marketplace.

A major idea of the exhibition was to encourage mineral collecting in China, and to that end a superb exhibit was designed to help collectors select fine minerals from the myriad of specimens available in the marketplace today. It described what to look for, how to critique specimens, and how to choose specimens with the greatest investment potential.



Shop over 100,000  
beading and jewelry-making  
products online!

# FIRE MOUNTAIN GEMS and Beads®

"Friendly Service" Since 1973

One Fire Mountain Way, DEPT C012 Grants Pass, OR 97526-2373

## America's Favorite Beading and Jewelry Supply Company™

Request your **Free** full color 452 page  
catalog of HOT jewelry-making supplies  
Call 1.800.355.2137 or go online  
[www.firemountaingems.com](http://www.firemountaingems.com)

You  
supply the  
creativity,  
we supply  
everything  
else!®

Showcasing  
the artwork of  
Gay Isber  
Toronto, Canada  
[www.gayisber.com](http://www.gayisber.com)



Fire Mountain Gems  
and Beads© 2011

A Whole World of Fine

**PEARLS**

All Kinds of Better Natural Stone

**BEADS**

All Sorts of Calibrated Better

**GEMSTONES**

Useful Jewelry & Beading

**TOOLS**

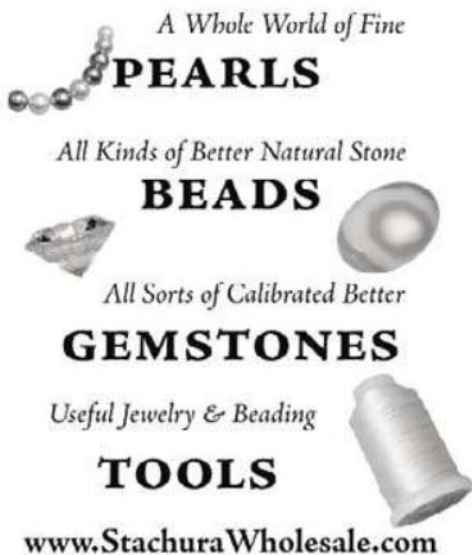

[www.StachuraWholesale.com](http://www.StachuraWholesale.com)

- order on-line securely
- request Wholesale Catalog
- view photos of new items

Direct Importers – Best Prices since 1955

**Joseph P. Stachura Co., Inc.**  
435 Quaker Highway, Rt. 146A  
Uxbridge, MA 01569

T: 508.278.6525 F: 508.278.9458

[contactus@StachuraWholesale.com](mailto:contactus@StachuraWholesale.com)

Visit our Showrooms – Wholesale Only

**ABRASIVE GRIT  
& POLISH**

**100% VIRGIN  
SILICON CARBIDE  
STRAIGHT GRADED  
30 - 1200 GRIT**

- TIN & CERIUM OXIDE
- PLASTIC PELLETS
- CORN COB
- WALNUT SHELLS
- MOUNTED STONES

*EXCELLENT PRICES  
OUTSTANDING SERVICE*

CALL FOR PRICE LIST

**jesco products, inc.**

**1-800-422-GRIT**

ORDER 24 HRS A DAY @  
[www.jescoproducts.com](http://www.jescoproducts.com)  
email: [jesco@jescoproducts.com](mailto:jesco@jescoproducts.com)

IN BUSINESS SINCE 1986

## MINERAL TREASURES of the WORLD from page 14



VIPs at the exhibition included (left to right) two Beijing University professors, Richard Jackson of The Collector's Edge, an exhibition visitor, Mineralogical Record Chairman Tom Gressman, Editor Bob Jones, and Sabaa, an interpreter.

Every collector should have the skills to identify rare and unusual species and specimens that are considered superb for a species. This helps him build a superior collection, while building equity and value as an investment in that same mineral collection.

In the United States and around the world in the last couple of decades, prices of minerals have gone up dramatically, but that is not all bad. As values increased, the effort to find more and more minerals has increased. As more money enters the mineral market, more can be spent on searching for and mining minerals. The Collector's Edge's mining venture at the Sweet Home mine is a prime example of this. This venture probably would not have gotten off the ground if the price of minerals in the '90s had been what they were in the '60s. The investment in specimen mining efforts has grown greatly thanks to the dramatic increase in specimen values.

Building equity in a mineral collection for investment purposes has become part of the hobby, like it or not. Therefore, there was a section of the exhibition especially designed to encourage investment in minerals. The average collector may buy specimens as an investment, but every collection should have an equity aspect. Every collection will eventually return to the specimen market. The financial return that descendants of a collector may enjoy will be much better if initial collecting efforts include careful consideration of the investment value of the specimens bought!

In today's market, every collector must have a grasp of worldwide market trends if for no other reason than to maintain a good idea of the value of minerals already in his collection. One goal of the exhibition was to encourage the purchase of minerals with investment potential.

This has implications for everyone. Think of the collectors who've been collecting for decades and can now take advantage of today's high prices to sell off a specimen or two to supplement a retirement income.

And how about collectors who can now leave a substantial financial legacy to family because of the current high value of minerals bought decades ago? Or how about those collectors who are now shunning the stock market and investing in tangible goods like fine minerals?

Finally, for those who have no idea how to begin, ideas on how to start a collection were offered. A beginning collector could learn how to make a collection grow, improve, and become more meaningful. This exhibition would do much to help our hobby if it was brought to America and displayed at various museums and shows. It would encourage people to realize the great potential in collecting fine minerals.

With the vast quantity of minerals currently being recovered from China's mines, the organizers of this unique exhibition realized the need for it, in China and elsewhere. It is valuable in building on the current interest in mining, collecting and preserving minerals, while recognizing the potential of minerals as an investment.

Overall, this unique collaboration between an American private mineral company and a Chinese government entity has to have a salutary effect on the mineral hobby. There has to be a positive result to demonstrating to people how to collect and preserve minerals and highlighting the business and investment potential of the specimens. To that end, the exhibit makes an important contribution to the mineral hobby.

The leadership of the Geological Museum of China and the staff of the Collector's Edge—Bryan, Graham, Steve Beiling, and Richard Jackson—are to be commended for having created such a forward-looking exhibition while raising the level of cooperation among mining companies, the Chinese government, and one of America's major mineral businesses. The impact of this unique exhibition is bound to be profound. *Rock & Gem* is pleased to have been invited to participate in getting out the word of such a ground-breaking cooperative event! ♥

# 2011 COLORADO MINERAL & FOSSIL SHOW ~ Spring

Holiday Inn - Denver Central, 4849 Bannock Street (where I-25 meets I-70), **DENVER**

## April 22 - 24

Show Hours: Fri. & Sat. 10 - 6 ★ Sun. 10 - 5

*65 top quality mineral and fossil dealers!!*

Minerals ★ Fossils ★ Meteorites  
Gems ★ Beads ★ Decorator Items

**Free Admission** ★ **Free Parking**  
**Wholesale** ★ **Retail**

**Delivery Show** ★ **Open to the Public**



Mineral by Frederick C. Wilda ©2010

*NEW Location AND New Date*

## WEST COAST GEM & MINERAL SHOW

### MAY 20 - 22, 2011

Holiday Inn - Orange County Airport  
2726 S. Grand Ave. (Dyer Rd. at 55 Fwy Exit 8)

*"Just 2 miles from our former Costa Mesa location"*



Benitoite - California  
Frederick Wilda ©2010

Minerals • Fossils • Gemstones  
Jewelry • Beads • Meteorites

*Over 80 Top Quality Dealers from around the world!*

**FREE ADMISSION** • **FREE PARKING**  
**WHOLESALE** • **RETAIL**

Show Hours:  
Fri. & Sat., 10 - 6 and Sun., 10 - 5



Dyer Rd. Exit #8 from 55 Freeway.  
Holiday Inn at Dyer St. and S. Grand Ave.

## CABSTAR PROFESSIONAL

CabStar dop sticks are ergonomically shaped, machined from solid aluminum bar for a lifetime of use. Designed to be used with CA instant glues, or standard dop wax.



When cutting God's best ... CabStar



As featured in  
June 2010  
Shop Talk Column  
of Rock & Gem!

**SET OF THREE SMALL DOP STICKS**  
3/16", 1/4", and 3/8" dia..... \$19.95

**SET OF THREE LARGE DOP STICKS**  
1/2", 5/8", and 3/4" dia.....\$22.95

**SET OF ALL SIX DOP STICKS**  
3/16" thru 3/4" dia.....\$39.95

For check or money order purchase, send the amount of purchase plus \$7.95 S/H.

Make check or money order payable to:  
Arc Precision LLC.

Please allow 3 weeks delivery.

Or go to [www.cabstarpro.com](http://www.cabstarpro.com)  
for quicker delivery.

U.S.A. orders only at this time.

Inquiries: [cabstarpro@yahoo.com](mailto:cabstarpro@yahoo.com)

**CABSTAR PROFESSIONAL**  
24760 Ulysses CT NE, Isanti, MN 55040

## GEODES

The Leading Supplier of Keokuk, Iowa Geodes  
[www.geodegallery.com](http://www.geodegallery.com)



- Guaranteed Hollow Whole Geodes
- Opened Quartz & Calcite Geode Pairs, Halves & Pieces
- Sizes up to 12 Inches Regularly Available!
- Break Your Own Geodes for School & Scout Projects
- Retail & Wholesale
- eBay Seller ID: geode4



Contact us for your free  
Wholesale Geode Price List!  
Easy, secure, and accurate  
ordering online available!

The  
**Geode Gallery**  
Revealing Nature's Surprises

1131 80th St. Roseville, IL 61473  
(309) 335-6740  
[sand@maplecity.com](mailto:sand@maplecity.com)

# SHOP TALK

by William A. Kappeler

## Stone Clocks

I like to build clocks. I have built clocks out of both pine and oak in a number of styles, but I had never made one of stone. This is due primarily to my total dislike of drilling or cutting holes in stone. I know how to do it and I have done it, but I don't like to because I usually mess it up. Since hobbies are supposed to be fun, I see no reason to punish myself for the sake of a hobby.

Unfortunately, I had what I thought were some good ideas for stone clocks, so I either had to overcome my dislike of hole cutting or find a way to avoid it. I thought that I might be able to combine my woodworking skills with my lapidary hobby. I researched the subject very carefully on the Internet and could find no law against it, so I set out to design a small stone desk clock.

I had some nice pieces of picture stone that I had collected years ago up at the head of La Plata Canyon, outside of Durango, Colorado. I also had a few nice pieces of cocobolo (a variety of rosewood) that were left over from a wood project. The picture stone was a tan sandstone that went well with the deep reddish brown of the cocobolo. I picked up a small clock insert that only needed a hole of about 1 1/2 in. and I was ready to start.

I started by cutting all the slabs except the one for the small filler piece at the bottom front of the wood block to the same thickness. I cut the filler piece to a thickness of approximately 1/4 in. Next, I cut the wooden center piece to size. Those who do not share my hole-cutting phobia, can use either a contrasting or matching stone for the center block.

Next, I picked a spot slightly above center and bored a hole for my clock insert. I made the stone side pieces by first cutting them to the height of the wooden center block. I cut the width of the sides approximately 1/4 in. wider than the thickness of the wooden block and rounded over the front edges. My clock was made to sit in a spot where the back would not be seen, so I just left those edges flat.

I cut the filler piece so that it was the width of the wood block and ground a half round on the top and end edges. I cut the top and bottom pieces and beveled the front and end edges. Finally, I cut

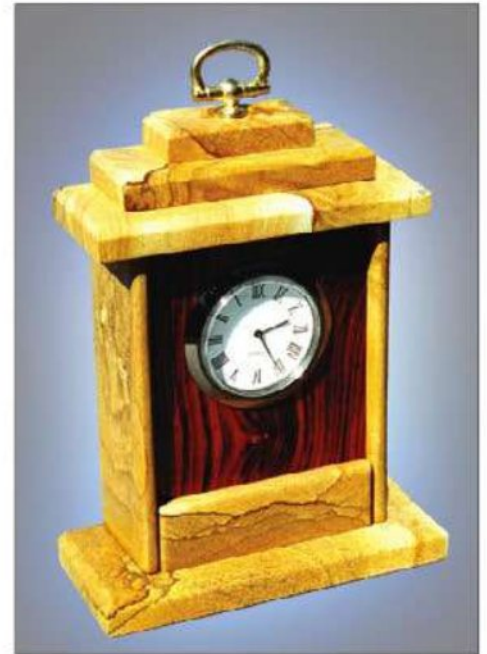

the two little pyramid blocks on the top and beveled the edges.

The kind of finish you are able to put on a project is always determined by the material you use. I used a stone that will not take a polish, so I gave it a coat or two of a matte lacquer or polyurethane from a spray can to keep down the accumulation of dirt from handling. I attached all the parts with epoxy or cyanoacrylate, inserted the clock, and I was finished.

Using some of the scraps left over, I made a paperclip holder. To keep from spilling the clips, I glued a small magnet in the bottom of the holder. Then I finished the outside of the holder the same way as the clock.

You can find clock components, plans and kits on the Internet and at woodworking supply or hobby stores. If you don't want to wing it, you might be able to use one of these kits as a template for cutting the stone pieces to size. ♦

Please feel free to send your questions and comments about any of my columns to Shop Talk, 25231 Pericia Dr., Mission Viejo, CA 92691 or [quappelle@cox.net](mailto:quappelle@cox.net).





# IJS

INDIAN JEWELERS SUPPLY  
EST. 1943

Are you ready for  
**Tucson?**

IJS is your best source for  
Stones, Tools, Findings, and Metals  
before, during and after the show.

Visit IJS at the **Holidome #231**

**www.ijsinc.com**

or call 1(800) 545-6540

to receive a

**FREE CATALOG!**





---

# EYE-CATCHING COLOR

---



Available at your favorite supplier of fine cutting rough

More information at [www.lagunalace.com](http://www.lagunalace.com)

*Come see us at the Tucson Gem Show 2011*

Tucson Electric Park/Kino Sports Complex | January 29, 2011 - February 13, 2011  
2500 E. Ajo Way | Tucson, AZ 85713

January 29 - February 12, 10 to 6pm | February 13, 10 to 4pm

*Located outside along paved road behind Graves tent.*

Featured materials Laguna Lace, Agua Nueva, Mexican Red Hots,  
New Cherry Creek Jasper from China.

New items Parcelas Agate, Calandria Agate, Agua Nueva Blue Agate,  
Gold Leaf Agate, Red Lightning Agate.

***Wholesale Only, Very Limited Supply***

MP Products, LLC | PO Box 9161 | Kent, WA | 98042 | email: [lagunalace@gmail.com](mailto:lagunalace@gmail.com)



Calandria



Laguna Lace Agate



Agua Nueva Agate



Calandria



Red Creek Jasper



Agua Nueva Agate



# Collect the California State Gem

Yes, You Can!

Story and Photos by Jim Brace-Thompson



After our fall 2010 trip to the Benitoite State Gem mine, Susie Harlow showed us specimens from her father's 1937 collecting trip.

**T**he Clear Creek Management Area of California is a region of San Benito and Fresno counties that has been mined since the Gold Rush era. Generations of rockhounds have collected interesting rocks and minerals here, such as jadeite, chromite, melanite, topazolite, andradite, and serpentine, the California state rock. The area is also the world's sole source of large, gem-quality specimens of the ultra-rare blue mineral benitoite.



*Rock & Gem* gives locality information for reference purposes only. Readers should never attempt to visit any of the sites described in this publication without first verifying that the location is open to collecting and obtaining the permission of the land and/or mineral rights holders.

First discovered in 1907 by James Marshall Couch benitoite was named and described by Berkeley professor George Davis Louderback in 1909. The mineral has been mined off and on for the past century, and the claim has been held by various owners. In 1985, it was crowned the California state gem, thanks in large part to lobbying efforts by the California Federation of Mineralogical Societies. Other rare minerals that formed in association with benitoite include neptunite, natrolite, joaquinite and djurleite. In the 1900s, asbestos mining began in this region, and that's where the trouble began.

In the Clear Creek Management Area, the Bureau of Land Management (BLM) manages 63,000 acres of what was once considered public land, for all to access and enjoy. However, citing potential health risk due to asbestos in gravel roadbeds, the BLM closed 31,000 acres to public entry and public use in May 2008. Rockhounds have been opposing this action. (See sidebar.)

Fortunately, in 2005, one rockhound hero by the name of Dave Schreiner obtained the claim to the classic old benitoite mine in the Clear Creek district, and he has been able to retain control of that claim. In addition to his mine claim, Dave has purchased the Old Road Camp, a historic work camp of Depression Era buildings and dormitories, which he is gradually restoring. He's converted one to an office and shop, one building, surrounded by small boulders of Clear Creek jadeite, is used as a workshop for the local Coalinga rock club, and others are used for storage and assorted purposes. Within this camp, Dave provides the opportunity to screen for your very own benitoite.

Coalinga is situated on the edge of the San Joaquin Valley, northwest of Bakersfield. The Old Road Camp is 20 miles northwest of Coalinga. You'll find plenty of parking in the lot with the white buffalo statue. You'll also see an iron gate with a sign proudly pronouncing "Benitoite - California State Gem Mine" and a flag pole with the outline of a benitoite crystal welded to it. The camp is open only on Saturdays and Sundays all year 'round; reservations are optional, but preferred. Sign-in starts at 9 a.m. at the cabin next to the benitoite flagpole. The cabin also holds a small rock shop with rough and faceted specimens for



**Mine owner Dave Schreiner makes sure everyone gets set up at screening stations to sift through mine tailings for benitoite and associated minerals.**



**Ventura Gem & Mineral Society member Diane Cook hopes this scoop of dirt from the mine tailings will reward her with a rare benitoite crystal.**

sale, including some benitoite mounted in jewelry. One pair of earrings now graces my wife's earlobes.

Within the camp is a series of screening stations in a broad circle surrounding piles of tailings that have been trucked in from the benitoite mine. For \$70 per person per day, you can sift to your heart's content. There are reduced rates of \$20 for kids 12 and under and \$35 for seniors 70 years or older who have proof of membership in any Federation-affiliated club.

Collecting time is from 9 a.m. to 3 p.m. Dave supplies everything you need, including that hallmark of any civilized mine camp: a flush toilet! Upon arriving at your station, you'll find screens, screening tables, buckets, water, and quart ziplock bags to hold your finds. There's even a dark room with an ultraviolet lamp you can use to better search through your washed material, since benitoite glows a pale white-blue under UV light. Employees are there to assist, demonstrate, and help identify your finds during and at the

# MILS®

Minnesota Lapidary Supply

## "YOUR LAPIDARY GENERAL STORE"

For EQUIPMENT and SUPPLIES

Some of the Equipment and Supplies we stock:

- Tumblers
- Abrasives
- Polishes
- Saws
- Blades
- Arbors
- SiC Wheels
- Diamond
- Wheels
- Belts
- Drills
- Laps
- Books
- Cutting Oil
- Tools

Some of the many vendors we stock:

- Lortone
- Estwing
- Calway
- Foredom
- Lapcraft
- MK
- Mini-Sonic
- Hughes
- Raytech
- Gryphon
- MILS
- Diamond Pacific
- Cascade
- Tru Square

Please contact us for our FREE Catalog !!

Minnesota Lapidary Supply

201 N. Rum River Drive

Princeton, MN 55371

Ph/Fax: (763)-631-0405

e-mail: sales@lapidarysupplies.com

Our Hours are:

Sun. & Mon. --- Closed

Tues. thru Fri. --- 9:00 a.m. to 5:00 p.m. CST

Sat. --- 9:00 a.m. to 4:00 p.m. CST

## DISPLAY STANDS

### Free Catalog

For Eggs, Geodes, Fossils, Meteorites, Spheres, Shells, Slabs, Rocks and more. BUY direct from the manufacturer.

### Sylmar Displays

P.O. Box 3726-R

New Haven, CT 06525-0726

203 393-1059

203 393-2457 fax

www.sylmardisplays.com

Wholesale Catalog with Resale Number



## METEORITES

BEAUTIFUL GEMS FROM SPACE

Museum-Quality collectors' display and study specimens. Meteorite jewelry, books, collecting kits, unique gift items. Authenticity guaranteed.

### The Universe Collection

P.O. Box 3726-R

New Haven, CT 06525-0726

203 393-3395

203 393-2457 fax

www.universecollection.com

### Color Catalog

\$3 USA, Canada and Mexico

\$6 Foreign

Refundable with order

VISA • MC • AMEX



Jay House of the Carmel Valley Gem & Mineral Society hopes that this might be his lucky screen!

end of the day. The only extras they suggest you bring are safety glasses for the UV dark room, lunch and drinks, lawn chairs, and a pop-up shade, if desired. You may also want to consider rubber gloves, since you'll have your hands in water all day.

If you go, be observant of the "rules of engagement": Stay in the immediate area of the screening piles. Don't wander around to explore any of the dormitories or other buildings of the Old Road Camp without permission. You're allowed to take home a quart-sized ziplock bag of finds, but if you find something too large for your bag (such as a chunk of blue schist with a potential vein of benitoite in natrolite), a price can be negotiated with the mine owners. I initially thought that stipulation would be restrictive, but we fit all we needed in the ziplock, and Dave was very generous in allowing folks to take chunks of blue schist and serpentine. Finally, kids can play freely, but should be kept close by and monitored, and pets are allowed if they are kept on a leash and you clean up after them.

Dave also offers more expensive collecting options on a limited basis by reservation. As noted, the BLM has restricted access to the Clear Creek Management Area, but because of his pre-existing claim, Dave is able to truck in small groups in one vehicle owned by the mine. He has outfitted a rugged van that sits nine with room on top for equipment, so you can hunt in the tailings at the mine itself. The fee for this adventure excursion (and a true adventure it is, from the sound of the road conditions!) is \$150 per person per day and there is a 10-pound limit on what you can take out. Another option is to do a night hunt for \$500 per person. Al-

though it's pricey and you would have to stay up all night, this option gives you the very best chance at discovering some truly high-quality crystals, using portable UV lamps. Since gem-quality benitoite now sells in the neighborhood of \$800 per carat, with clean, 1-carat faceted stones going for \$2,500 or more, a single good stone could make your day—or night!

If you can't make it to the Old Road Camp or to the mine itself but would still like the experience of personally collecting one of the rarest minerals on earth, you can purchase bags of gravel from the mine through Wayne Schrimp and his Capistrano



Susie Harlow's father collected benitoite in the Clear Creek district as a Berkeley student with Peter Bancroft and Ed Swoboda in 1937.

4100 Alameda Ave., El Paso, TX 79905  
Toll-Free 1-877-533-7153  
P. (915) 533-7153 F. (915) 532-0244

## TUCSON SHOW

### ROUGH MATERIAL & CABOCHONS

Crazy Lace



Fantasy Jasper



Viper Jasper

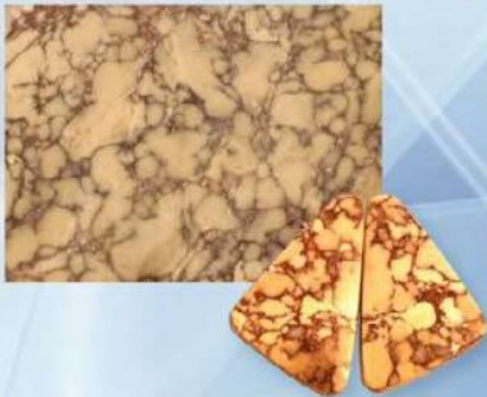

Rainbow Calcilica

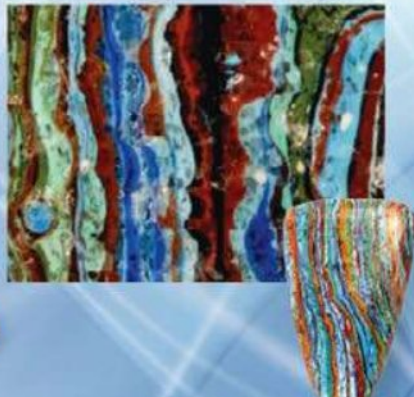

Mookaite



Apache Hickoryite



**NEW STOCK  
BRAVO GEODES**  
CALL FOR SPECIAL PRICING



Coyamito Agate



Las Choyas Geodes



Trancas Geodes



### SHOWS 2011

#### Tucson, Arizona Show 2 Locations!!

1. TEP, Tucson Electric Park, 2500 E. Ajo Way Tucson, AZ 85703, Space T12 (outside Tent #12), Jan 29 - Feb 13, 2011
2. Tucson Gem & Mineral Society, 260 S. Church Street, Tucson AZ Convention Center, Space 16W, Feb 10-13, 2011

**cabs • beads • mexican geodes • rough material • minerals**

Silversmith Stamps  
by  
**UNIQUE TOOL**



DEALER  
INQUIRIES  
WELCOME

Since 1978, I have been hand grinding stamping tools for the silver jewelry trade. These stamps are hardened and tempered to approx. 58 Rockwell, (that's HARD!) blued, and satisfaction guaranteed. If you EVER are dissatisfied with any stamp we make, simply return it to us for a replacement, period. No questions asked.

- Hand-made in America from the best tool steel money can buy.
- \$8.00 each individual Stamp.
- Lifetime replacement warranty (My lifetime, not yours) ... no questions asked.
- 60 different designs available.

Shop the Website, or call or e-mail to request a catalog.  
UNIQUE TOOL, P.O. Box 378, Rodeo, NM 88056  
**Call Toll-Free (800) 840-2434**  
[www.thingswestern.com](http://www.thingswestern.com)

**COLLECTORCABZ.COM**

**Hand Crafted Cabochons**



**HALF-OFF**  
All Cabochons  
For the Holidays!

**Agates • Jasper • Ohio Flint**

**FREE 64 PAGE CATALOG**

TOP "AAA" Quality, Precision Cut and Polished GEMSTONES

**For:**  
Gem Collectors, Hobbyist Jewelers  
Wirewrappers, Retailers  
Manufacturing Jewelers

1,000's of different varieties and sizes



**Pioneer Gem Corporation**

Dr. Edward J. Nowak, Jr.  
PO Box 1513 RG  
Auburn, WA 98071-1513  
Phone: 253.833.2760  
FAX: 253.833.1418  
Website: [www.pioneergem.com](http://www.pioneergem.com)  
email: [pioneergem@seanet.com](mailto:pioneergem@seanet.com)

**Our 38th YEAR**



The author and his wife, Nancy, plan to sift through these findings under UV light back home.

Mining Co. Call (714) 305-0135 or visit [www.capistranomining.com](http://www.capistranomining.com) for details.

To get to the Old Road Camp from California's San Joaquin Valley, take Interstate 5 to Coalinga, exiting at Jayne Avenue (Exit 325). Go west Jayne approximately 10 miles to Coalinga. Proceed through downtown Coalinga and through the westernmost stoplight in town. One mile past the light, the road makes a sweeping turn to the right and becomes Derrick Boulevard. Continue on Derrick for three miles through active oil fields before turning left onto the very curvy Los Gatos Road. Proceed for 15 miles. Turn into the Old Road Camp just before a white buffalo statue to your right.

There are a number of options for lodging. Dry camping is available at Los Gatos Creek County Park, 1.5 miles east of the Old Road Camp, or you can stay in Coalinga. We can personally recommend the Baker House Bed & Breakfast, the Best Western, or the Harris Ranch, 10 miles east of Coalinga at the Interstate 5/state Route 198 junction. Coalinga has gas, groceries, and a variety of restaurants. A great little museum at 297 W. Elm Ave. contains exhibits about Coalinga's pioneer days, its oil history, and local minerals, rocks and fossils.

My wife, Nancy, and I, along with several fellow members of the Ventura and Carmel Valley gem and mineral societies, tried our hand at screening for benitoite at the Old Road Camp over Halloween weekend in 2010. These folks included Susie Harlow, whose father, Art Pawson, collected at the original benitoite locality as a Berkeley geology student in 1937. One of Art's professors was none other than Louderback, and his traveling companions were Pete Bancroft and Ed Swoboda, two of America's

most prominent field collectors, so we felt a direct link with California mineralogical history on this trip. In fact, Susie brought along spectacular specimens from her father's collection for a show-and-tell back at the Baker House.

While we didn't come away with any huge, gem-quality crystals, we all found a nice variety of highly rare specimen-grade gem minerals and we had a terrific time enjoying great company at the hospitably comfortable Baker House between collecting. If you'd like to try your hand at collecting the California state gem, contact Dave Schreiner by phoning (559) 935-5909 or e-mailing [dave@CalStateGemMine.com](mailto:dave@CalStateGemMine.com). You can also e-mail co-owner John-Luke Schreiner at [jl@calstategemmine.com](mailto:jl@calstategemmine.com). Before you visit the mine, get current cost information and operating hours on the Benitoite Gem mine Web site, [www.CalStateGemMine.com](http://www.CalStateGemMine.com). Give it a shot. My collecting companions and I highly recommend it! 💎

### More Information

For further information on the Clear Creek Management Area closure, the BLM Web site encourages you to contact Field Manager, Bureau of Land Management, Hollister Field Office, 20 Hamilton Court, Hollister, CA 95023, (831) 630-5060 or (831) 630-5000. If you enjoy collecting minerals—especially some of the rarest specimens on earth—in the field, speak up for maintaining access to classic localities like the Clear Creek Management Area and learn more about the complex issues involved.

[www.mineralauctions.com](http://www.mineralauctions.com)



**OVER 50,000 SPECIMENS &  
1000's of gems SOLD since 2002!**

**NEW LIQUIDATION AUCTIONS  
POSTED EACH WEEKEND**



**THE mineral auction venue!**

**MINERAL AUCTIONS**

**NEW FINE MINERAL AUCTIONS**

**POSTING EVERY WEEK – THE MOST**

**DIVERSITY ON THE INTERNET!**

**FEBRUARY 2011**

**19-20—ANTIOCH, CALIFORNIA:** Show; Antioch Lapidary Club; Contra Costa Fairgrounds, 1201 W. 10th St.; Sat. 10-5, Sun. 10-5; adults \$3, children 12 and under, active military with ID, and Scouts in uniform free; jewelry, gems, findings, supplies, tools, auction, grab bags, exhibits, demonstrations, kids' projects; contact Brenda Miguel, 800 Bluerock Dr., Antioch, CA 94509, (925) 301-6957; e-mail: [brenda.miguel@yahoo.com](mailto:brenda.miguel@yahoo.com); Web site: [www.antiochlapidaryclub.tripod.com](http://www.antiochlapidaryclub.tripod.com)

**19-20—CINCINNATI, OHIO:** Retail show; Intergalactic Bead & Jewelry Shows; Sharonville Convention Center, North Hall, 11355 Chester Rd.; Sat. 10-5, Sun. 10-5; adults \$5 Sat., \$4 Sun., children under 12 free; dealers, precious and semiprecious gemstone beads, sterling silver, findings, freshwater pearls, hand-blown glass, vintage beads, crystals, delicacies; contact Angela Couch, (888) 729-6904; e-mail: [angela.couch@beadshows.com](mailto:angela.couch@beadshows.com); Web site: [www.beadshows.com](http://www.beadshows.com)

**19-20—MESA, ARIZONA:** Show, "2011: Rocks From Heaven"; Apache Junction Rock & Gem Club; Skyline High School, 845 S. Crismon Rd.; Sat. 9-5, Sun. 10-4; adults \$3, students \$1, children under 12 free; vendors, jewelry, gemstones, cabochons, rocks, minerals, fossils, beads, findings, lapidary equipment, lapidary supplies, silent auction, gem tree making, wheel of rocks, grand raffle; contact Wally Frlich, 463 N. Valley Dr., Apache Junction, AZ 85120; (480) 982-7760; e-mail: [wfrlich@hotmail.com](mailto:wfrlich@hotmail.com); Web site: [www.ajrockclub.com](http://www.ajrockclub.com)

**25-27—COSTA MESA, CALIFORNIA:** Show; Gem Faire Inc.; OC Fair & Event Center/Bldg. 10, 88 Fair Dr. Fri. 12-6, Sat. 10-6, Sun. 10-5; \$7 weekend pass; contact Yooy Nelson, (503) 252-8300; e-mail: [info@gemfaire.com](mailto:info@gemfaire.com); Web site: [www.gemfaire.com](http://www.gemfaire.com)

**25-27—GOLDEN, COLORADO:** Show; Denver Gem & Mineral Guild; Jefferson County Fairgrounds, 15200 W. 6th Ave.; Fri. 10-6, Sat. 10-6, Sun. 11-5; free admission; gem-cutting demonstrations, geode cutting, mineral sample bags, mineral displays, dealers, gems, minerals, fossils, geodes, jewelry, books; contact Joseph Payne, 6101 S Logan Ct., Centennial, CO 80121, (303) 783-0221; e-mail: [jpayne@englewoodgov.org](mailto:jpayne@englewoodgov.org); Web site: [www.denvergem.org](http://www.denvergem.org)

**25-27—MELBOURNE, FLORIDA:** Show; Frank Cox Productions; Melbourne Auditorium, 625 E. Hibiscus Blvd.; Fri. 10-5, Sat. 10-5, Sun. 10-5; gems, jewelry, beads; contact Frank Cox Productions, 755 S. Palm Ave. #203, Sarasota, FL 34236, (941) 954-0202; e-mail: [frankcox@comcast.net](mailto:frankcox@comcast.net); Web site: [www.frankcoxproductions.com](http://www.frankcoxproductions.com)

**25-27—NEWARK, CALIFORNIA:** Annual show and sale; Mineral & Gem Society of Castro Valley; Newark Pavilion, 6430 Thornton Ave.; Fri. 10-6, Sat. 10-6, Sun. 10-5; adults \$6 (3-day pass), coupon on Web site; children under 12 free with adult; rare Ice Age fossils, fluorescent rock display, 48 display cases, 40 dealers, eight lapidary demonstrations, rocks, minerals, jewelry, gemstones, fossils, faceted stones, beads, petrified wood, lapidary equipment, jewelry making supplies, kids' Spinning Wheel, live auction, door prizes; contact Larry Ham, P.O. Box 2145, Castro Valley, CA 94546, (510) 887-9007; e-mail: [showchair@mgscv.org](mailto:showchair@mgscv.org); Web site: [www.mgscv.org](http://www.mgscv.org)

**26-27—BOISE, IDAHO:** Annual show; Idaho Gem & Mineral Club; Expo Idaho, 5610 Glenwood St.; Sat. 10-6, Sun. 10-5; contact Charlie Smith, P.O. Box 8443, Boise, ID 83707, (208) 628-4002

**26-27—EVERETT, WASHINGTON:** 58th annual show; Everett Rock & Gem Club; Washington National Guard Armory, 2730 Oakes Ave.; Sat. 10-6, Sun. 10-5; free admission; dealers, demonstrations; contact Fritz Mack, P.O. Box 1615, Everett, WA 98206, (425) 232-0809

**26-27—JACKSON, MISSISSIPPI:** 52nd show; Mississippi Gem & Mineral Society; Trade Mart Bldg., State Fairgrounds, 1207 Mississippi St.; Sat. 9-6, Sun. 10-5; adults \$5, students and children \$3; more than 24 dealers, gemstones, minerals, fossils, jewelry, rough, lapidary tools, special Mississippi Museum of Natural Science exhibit, club exhibits, demonstrations, junior demonstrations; contact Keith Peacock, 114 Quail Ridge Rd., Braxton, MS 39044; e-mail: [kpcoc@aol.com](mailto:kpcoc@aol.com); Web site: [www.missgms.org](http://www.missgms.org)

**26-27—PITTSBURGH, PENNSYLVANIA:** Retail show; Intergalactic Bead & Jewelry Shows; IBEW Bldg., The Circuit Center & Ballroom, 5 Hot Metal St.; Sat. 10-5, Sun. 10-5; adults \$5 Sat., \$4 Sun., children under 12 free; dealers, precious and semiprecious gemstone beads, sterling silver, findings, freshwater pearls, hand-blown glass, vintage beads, crystals, delicacies; contact Angela Couch, (888) 729-6904; e-mail: [angela.couch@beadshows.com](mailto:angela.couch@beadshows.com); Web site: [www.beadshows.com](http://www.beadshows.com)

continued on page 44



"America's marketplace for fine jewelry, gems, beads, crystals, and treasures from around the world."

(503) 252-8300  
info@gemfaire.com

**www.gemfaire.com**



**2011 SCHEDULE**

JAN. 28, 29, 30	SAN RAFAEL, CA
FEB. 4, 5, 6	ROSEVILLE, CA
FEB. 11, 12, 13	SANTA MONICA, CA
FEB. 18, 19, 20	SANTA BARBARA, CA
FEB. 25, 26, 27	COSTA MESA, CA
MAR. 4, 5, 6	DEL MAR, CA
MAR. 11, 12, 13	PLEASANTON, CA
MAR. 18, 19, 20	HILLSBORO, OR
MAR. 25, 26, 27	SALT LAKE CITY, UT
APR. 1, 2, 3	EUGENE, OR
APR. 8, 9, 10	TACOMA, WA
APR. 15, 16, 17	SAN DIEGO, CA

Last \_\_\_\_\_ First \_\_\_\_\_

Address \_\_\_\_\_

City \_\_\_\_\_ State \_\_\_\_\_ Zip \_\_\_\_\_

**Complete and bring this coupon for one FREE admission.**

Must present original coupon. Photocopies not accepted.

RG2/11

# BelOMO 10x Triplet Loupe

*World's most popular loupe!*

10 times magnification ratio  
3 achromatic optical lenses bonded together  
Larger viewing area than most loupes  
Focal distance: 1.1 inch  
Linear field of view: 0.67 inch  
Size: 1.54 x 1.1 x 0.98 inch  
Weight: 2.1 oz.



Distributed in North America by US Geological Supply

<http://www.belomo.us>

[belomo@usgeologicalsupply.com](mailto:belomo@usgeologicalsupply.com)

877-4BelOMO (877-423-5666)

# Amateur Geologist

*Supplies for the recreational geologist and rockhound*

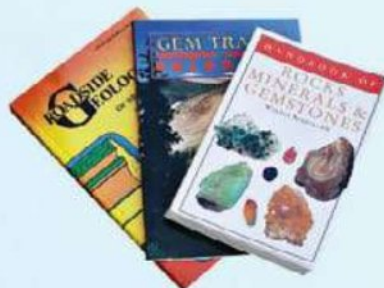

Books - hundreds of titles - most at 30% off  
Estwing rock hammers and tools  
Loupes - BelOMO & Bausch & Lomb  
Geology maps & charts  
Educational rock & mineral collections  
Hardness pick sets  
Vests with pockets galore  
Ultraviolet lights  
Rock tumblers  
Rockhound stuff for kids  
Novelties



Discounted internet prices!!!

**[www.amateurgeologist.com](http://www.amateurgeologist.com)**

5th Annual

# Tucson Electric Park



**Jan. 28 - Feb. 13, 2011**  
Open Daily 9:30am to 5:30pm

**Cabs • Slabs  
Jewelry • Beads  
Lapidary Supplies  
Fossils • Wire Wraps  
Rough Rock • Minerals  
Faceting Rough**

Wholesale & Retail  
Acres of Free Parking  
Demonstrations • Food Court  
Dry Camp Area (\$10 per Day)



**Location:** Kino Sports Complex  
2500 East Ajo Way, Tucson 85713

**Dealer Day January 28th!**

If you are an exhibitor at one of the other Tucson shows, come see our vendors before your own show begins!

We are open Friday, January 28th from 9:30am to 5:30pm.

**VENDORS! 2012 SHOW EXPANSION!**

**PAY ONLY IF YOU HAVE A GOOD SHOW!**



# RV Gem Show

(A juried Rock, Gem & Jewelry Show)

## Come see what our exhibitors have to offer!

Ancient Graveyards	Leeds Jewelry	S & S Gold & Diamond
Art McCollum Minerals	Lovellases	S & S Lapidary
Aspen Rock & Gem	Love' n Life Designs	Shu's Minerals
C & N Rocks & Gifts	Madagascar Gemstones	Silver Hill Creations
China Hollow Picture Rock	Naturals from the Earth	Silver Streams
CJP Gems	None Such Minerals	Slab' em and Cab' em Inc.
Colorstone Gemworks	Amazing Rocks	STPGM
CRS Grippers	Oceanic Linkways	Sungem
Days Past Rocks & Fossils	One of a Kind Jewelry/ Designer Cabs	Tucson Bead
Dreaming Down Under	Opal Art Australia	Turquoise Owl
Freedom Art	Red Sky Minerals	Wade's Wood & Rocks
Gerald & Joy's Rock & Gifts	Revelations in Stone	William Fencil Co.
H & I Lapidary	Rimrock Gems	Woodward, Mike
International Gem Hunters	Rockaju Rock Art & Jewelry	Wrap-N-Rock Gems
J2B2 Rocks & Equipment	Rocks West	Zahara Gem & Jewelry
John Cline Crafts	Runnin Boar Minerals	Zippy's Rocks
Kai's Cabs & Slabs		

Show location: Kino Sports Complex, 2500 East Ajo Way, Tucson 85713  
Adjacent to the well know "Tucson Electric Park Gem & Mineral Show"

## **VENDORS!** 2012 SHOW EXPANSION!

20'x 20' Tents *or* 10'x 20' Booths

**only \$1,750 each!**

2 weeks • 3 weekends

### **RESERVE NOW! PREMIUM LOCATIONS AVAILABLE!**

#### **Parking Lot Tents**

- 20'x 20' Tent on a 500 square foot space
- Located in parking lot just south of show
- Tents have 4 covered sides
- Electricity is \$150 additional
- Overnight security

#### **Lapidary, Gem & Jewelry Tent**

- 10'x 20' Booths
- Juried tent show. No crafts, clothing, "trinkets"
- Four 8' tables included
- Electricity included
- 24 hour security

**PAY ONLY IF YOU HAVE A GOOD SHOW!**

Phone: 800-983-0133 Email: [teprv.gemshow@yahoo.com](mailto:teprv.gemshow@yahoo.com)

## NEW ERA GEMS

Please call us for our  
**FREE COLOR CATALOG!**

**WE TRAVEL TO AFRICA & BRAZIL TO BRING  
YOU THE BEST, DIRECT FROM THE SOURCE!**

### 2011 SHOW SCHEDULE

**TUCSON, AZ**

**January 30th - February 11th, 2011**  
The Pueblo Gem & Mineral Show  
The Riverpark Inn (formerly the Pueblo Inn)  
350 S. Freeway, Tucson, AZ 85745

**SEATTLE, WA**

**March 2011**

International Gem & Jewelry Show  
Seattle Center Exhibition Hall and NW  
Rooms, Booth #701  
299 Mercer St., Seattle Wa 98109

**SAN MATEO, CA**

**April 2011**

International Gem & Jewelry Show  
County Event Center - Expo Hall, Booth #700  
2495 S. Delaware Street, San Mateo, CA

### WE TRAVEL DIRECT TO TANZANIA

We're displaying a wide variety of faceting rough,  
cabbings rough, cut gems, mineral specimens  
& polished Brazilian quartz objects!

#### New Era Gems

14923 Rattlesnake Rd., Grass Valley, CA 95945  
CALL US TOLL FREE 1-800-752-2057  
(530) 272-1334 FAX (530) 272-2985

email: [neweragems@hotmail.com](mailto:neweragems@hotmail.com)

[www.neweragems.com](http://www.neweragems.com)

## OPTIMA GEM

PO Box 1421, San Luis Obispo, CA 93405

### CLOSEOUTS!

"huge selection of unique cuts, unusual gem types and crystals"

 4mm white TOPAZ Silver earring - \$2  
"consistent fine quality calibrated gems with free matching"

 3mm Montana SAPPHIRES - 75¢  
"The most accurate colored stone grading in the industry"

 8mm concave cut lab RUBY - \$7.50  
"unenhanced color photos of every gem we offer"

 100cts Mexican OPAL rough - \$5.00  
"honest and friendly customer service"

**FREE monthly newsletter!**

**800 543-5563**

[www.optimagem.com](http://www.optimagem.com)

## GILMAN'S

**YOUR COMPLETE JEWELRY  
AND LAPIDARY SUPPLY HOUSE**

P.O. Box M, 726 Durham St.  
Hellertown, PA 18055

PHONE (610) 838-8767  
FAX (610) 838-2961

# ROCK SCIENCE

by Steve Voynick

## Impact Metamorphism

In its geological context, the term "metamorphism" refers to the alteration of rocks and their mineral components by exposure to elevated temperatures and pressures over widely varying periods of time. Regional metamorphism can require millions of years of deep burial. Yet another type of metamorphism takes place literally in a fraction of a second. This is impact, or shock, metamorphism, which results from meteoric impact.

The world's best-studied impact-metamorphism locality is Meteor Crater, just off Interstate 40 some 40 miles east of Flagstaff, Arizona. This spectacular crater is a major tourist attraction, the type locality for two impact-metamorphism minerals, and a plentiful source of oddly deformed quartz grains called "shocked quartz".

Meteor Crater originated some 50,000 years ago when a 150-foot-diameter meteoroid weighing many thousands of tons and traveling at 40,000 miles per hour (11 miles per second) slammed into the northern Arizona desert. In less than one second, its impact released energy equal to that of a 20-megaton nuclear detonation, creating a 4,100-foot-wide, 700-foot-deep crater and scattering fragmented iron meteorites for miles around.

Despite the abundance of meteorite fragments, the crater was initially thought to be volcanic in origin. But suspicions of its meteoric origin, first voiced in 1890, cited the absence of any nearby volcanic rock. By the 1920s, despite the lack of positive proof, most scientists recognized the crater's origin as meteoric.

The initial step toward *proving* the crater's meteoric origin was actually taken at New Mexico's Trinity Site, where the first atomic bomb was detonated in 1945. Rock samples recovered from "ground zero" contained oddly deformed quartz grains that showed intersecting planar lines under polarizing microscopy. Picture a stacked deck of cards that has been pushed to one side, slightly displacing each card relative to the adjacent cards. Within the crystal lattices of the quartz grains at Trinity Site, a similar displacement had occurred between adjacent atomic planes to create detectable zones of optical interference.

Scientists realized that this shocked quartz had been created by an enormously powerful, instantaneous compression wave. Shocked quartz was initially thought not to exist naturally because scientists had previ-



ously assumed that no natural geophysical pressures could approach those generated by nuclear detonations.

But in the late 1950s, after finding shocked quartz at Meteor Crater, scientists renewed their crater investigation and discovered two new minerals that dispelled any doubt about its meteoric origin. Both minerals are polymorphs of silicon dioxide—minerals chemically identical to quartz, but with different crystal structures and physical properties.

Coesite, first synthesized in 1953, was discovered at the crater in 1960. Unlike quartz, which crystallizes in the hexagonal system, this rare quartz polymorph crystallizes in the monoclinic system, and does so only at pressures exceeding 300,000 pounds per square inch. Coesite is harder than quartz (Mohs 8) and slightly denser.

Stishovite, a quartz polymorph that had been synthesized in laboratories, was discovered at the crater in 1968. Stishovite crystallizes in the tetragonal system, is softer and much denser than quartz, and forms only under extreme pressures exceeding 2 million pounds per square inch.

Today, the presence of such impact-metamorphism products as shocked quartz, coesite, and stishovite are the defining criteria for all meteoric-impact structures. Meteor Crater represents more than a relatively recent meteoric impact. It is also a source of shocked quartz, the type locality for the high-pressure silicon dioxide minerals coesite and stishovite, and the world's premier study site for the phenomenon of impact metamorphism.

Steve Voynick is a science writer, mineral collector, former hardrock miner, and the author of books like *Colorado Rockhounding* and *New Mexico Rockhounding*.



## HIGHLAND PRECISION 14" SLAB SAW HP14



### HP14 Slab Saw Features:

- 1/2 HP continuous duty motor with thermal overload protection and manual reset
- Heavy-duty cast iron carriage and rock vise
- Screw drive vise carriage with automatic shutoff
- Blade capacity 12" or 14" with maximum depth of cut 5"
- Splash-style lubrication and cooling system

List Price: ~~\$1,995~~ **SALE PRICE: \$1,695**

## BD-125WP ELECTRIC WET POLISHING KIT



### Wet Polishing Kit includes:

- 4" diamond resin disc set (grit sizes: 30, 50, 120, 220, 400, 800, 1,800, 3,500, 8,500, and 13,000)
- 4" rubber backer pad
- 4-1/2" coarse (30/40 grit) vacuum brazed convex wheel
- 4" fine (120/140 mesh) flat dry grinding wheel
- 4" felt buffing disc

List Price: ~~\$680~~ **SALE PRICE: \$595**



**BARRANCA DIAMOND**

310.523.5867, 800.630.7682, [www.BarrancaDiamond.com](http://www.BarrancaDiamond.com)

Prices valid through April 1, 2011

Visit us at The Tucson Electric Park Show  
Tent # 20, January 29-February 13, 2011



**Tucson  
2011**

**GRANT INN**

I-10 at Grant Road

**JANUARY 29 THRU FEBRUARY 11, 2011**

**TUCSON'S UNIQUE SHOW**

*Displaying a Variety of*

**Fossil Walrus Jewelry • Silver Jewelry from Tibet  
Meteorites • Turquoise Heishi • Tribal Silver Jewelry  
African Wood Beads • Ethnic Jewelry • Moroccan Fossils  
Beads from Himalayas • Vermeil Findings • Egyptian Earrings**

*Wholesale Only Tax License Required for Admission*

Register Online  
@ [glwshows.com](http://glwshows.com)  
for your Tucson  
Buyer Badges

For More Information Contact

Gem & Lapidary Wholesalers, Inc. • P.O. Box 98 Flora, MS 39071-0098

Phone: (601) 879-8832 • Fax: (601) 879-3282 \* E-Mail - [info@glwshows.com](mailto:info@glwshows.com) • [www.glwshows.com](http://www.glwshows.com)

# California: A Mineral Treasure Trove

## This Wild Western State Has More Than Gold!

Story and Photos by Bob Jones

**M**ention the state of California to a mineral collector and gold immediately comes to his mind. A gem collector, on the other hand, might think of the state gem, benitoite, or tourmaline. And if you could mention California to an old-time prospector of the 1850s, he might even mention mercury after telling you his latest gold adventure. Talk about California's minerals to a rock geologist and you might get a different answer: serpentine, the state rock. To most rockhounds, cutting material like jasper, agate, jade, chert, or an assortment of quartz hardstones comes to mind. Such is the variety of gems, minerals and rocks in this Western state.

There is a problem with California's state rock. It seems it has been identified as a health culprit and a bill has been filed in the California legislature asking for a vote to declare California's serpentine a health hazard! It seems some folks think it could be a source of asbestos, and you know what a pariah of the mineral world that fibrous stuff has become. Time will tell whether California's state rock will be tossed back onto the dumps and replaced by a different, innocuous—for now—rock.

California is certainly well known for gold and its gem tourmaline. Benitoite is almost as famous and is certainly much prized by mineral collectors. Not so well known are the many industrial minerals the state has produced. If you are old enough, you'll remember the television program "Death Valley Days", hosted by Ronald Reagan, among others, and presented by the Pacific Coast Borax Co., with the company's trademark 20-mule team in the opening sequence. There really were such things, though I'm not sure those wagons loaded with borates always had 20 mules pull-

ing them along to the nearest railhead. I do know the deposits of borates in California's Mojave Desert have produced some quite lovely minerals: colemanite, tincalconite, borax, and ulexite, that magical "TV rock" that kids love to gaze into.

Ulexite is found in the Boron, California, borate deposits. It is a fibrous sodium, calcium borate that forms in long, fibrous needle crystals that lack color. When they occur in tight bundles, the ends of these fibers can be polished, which allows the fibers to

act like natural fiber optics by transmitting an image of the object or text placed under it. How many millions of kids have been thrilled when they looked into a TV rock?

Those same borate deposits also produce a nice crystallized mineral called colemanite. Formed in monoclinic, colorless crystals, this mineral is a major ore in the borate deposits around Boron. Crystals can be an inch or longer, sharp and clear. Sometimes, they even line the interiors of borate geodes.

Another borate mineral worth mentioning is howlite, a snow-white massive material. Howlite is not an important ore but has "gem" value; cauliflowerlike nodules of howlite can be sliced, dyed blue to resemble turquoise, and foisted off on unsuspecting buyers. The one good thing about howlite is that a snow-white



On exhibit in the Smithsonian Institution is this superb example of a Blue Cap tourmaline from the Tourmaline Queen mine.

**TOP:** America's finest axinite crystals have come from the new Melones Dam site in California.

**CENTER:** Black neptunite crystals occur alongside benitoite at the Benitoite Gem mine in San Benito County, California.

**BOTTOM:** Colorless colemanite is one of the important industrial minerals to come from the Boron, California, pit.



MIKE GROBEN SPECIMEN

slice provides artists with a wonderful and inexpensive porcelainous "canvas" upon which to draw wonderfully artistic scenes, often with a western theme.

Much can be written about benitoite, California's state gem. Its unique crystal form is difficult to identify. It is the only mineral that is hexagonal with a trigonal axis of symmetry and a plane of symmetry perpendicular to that. That complicated form was predicted, but remained unknown until benitoite was discovered in the early 1900s.

The benitoite deposit is a classic example of an accidental discovery. The discovery occurred when a prospector looking for mercury deposits came upon small blue crystals on the white slope of a hillside. He collected them thinking they were diamonds! Prospectors knew that mercury would readily amalgamate with gold and that several mercury deposits had been found in the area of New Idria, California, deposits that produced mercury needed in the Sierra Nevada gold fields. Mercury from these local sources was less expensive than mercury from sources in Mexico.

While serpentine, the California state rock, is hanging on by a fiber, benitoite's title of state gem is not being challenged, though anyone who wants to collect benitoite may have trouble. The region in which benitoite occurs has been closed to public access for an environmental study. Guess what they are studying? Asbestos! Fortunately, the anti-serpentine bill, SB 624, died in committee, but you can bet it will resurface in some form, keeping the future of collecting in the area in doubt.

The gray rock found at the benitoite locality is called crossite and is a form of glaucophane, a metamorphic rock that can occur in fibrous, columnar or granular form. Though crossite is not a form of asbestos, any fibrous or granular metamorphic rock like crossite or glaucophane is suspect by environmentalists, and this puts access to the deposit at risk.

A prospector named Jim Couch was searching for mercury when he came across



## USGS Topo Maps

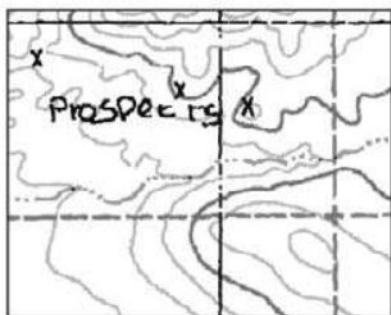

### All USA in Stock!

Plus

Forest Service Maps  
BLM Maps  
Geology Maps

Call us! (714) 633-0800

10am-6pm Tues - Sat  
Closed Sun - Mon

*"Serving outdoor professionals  
and recreational enthusiasts."*

Visit our store in Orange or  
Buy direct on-line

Google Us!

Pacific West Maps

994 N Main St, Orange CA 92867

## California: A Mineral Treasure Trove from page 35

a snow-white hillside dotted with sparkling blue. He investigated and found small, bright-blue, unidentified crystals. They proved to be a mineral new to California, benitoite. Countless articles have been written about this lovely sapphire blue mineral. It actually ranges in color from deep blue to opaque gray with included crossite. It occurs with black neptunite crystals in white natrolite, which is etched away to expose the crystals. The matrix is a gray-blue crossite, a type of metamorphic rock similar to serpentine. Does that mean the benitoite deposits might be closed by environmentalists? Who knows?

The fibrous crossite matrix is cause for concern because of the current movement to eliminate all forms of serpentine as California's state rock. Crossite is associated with actinolite, one of the minerals in asbestos! The question now is, if serpentine is thrown out as the state rock, will that trigger an attempt to close the Benitoite Gem mine?

Though benitoite is the most eagerly sought mineral at the mine, formerly known as the Dallas Gem mine, neptunite occurs here in choice, lustrous black crystals. They are easily identified by their square cross section and are almost always jutting up from the white natrolite. Neptunites are common at the Benitoite Gem mine and form in terminated crystals that can be 2 inches long or longer and are usually lustrous.

Naturally, gold has been the premier economic mineral for California. Do you



MIKE GROBEN COLLECTION

**Kunzite is one of California's most sought after collector pegmatite gems.**

think 19-century California's population would have exploded the way it did had gold not been found in 1848? The only other mineral I can think of that could have stirred such a rush is diamonds, which are only rarely found in this state.

The impact of the California gold discovery actually hit the entire Western United States. While people flooded to California by sea from the west and by land from the east, disappointed argonauts headed east into the Rocky Mountains and the desert states.

While crystallized gold is a great mineral to collect, thanks to modern mineral mining, most collectors prefer—and can afford—gem treasures from the gem pegmatites of Southern California. Everyone knows what an assortment of wonderful species can be found in Southern California's pegmatite mines. They produce gem elbaite, superb kunzite crystals, choice pink morganites, choice gem spessartite garnets, superb quartz and feldspar crystals, and an assortment of non-gem species, including cassiterite, stibiotantalite and stilbite. Seldom do you hear any mention of lepidolite mica, one of the finest minerals to be found in the region, which forms a matrix upon which the pegmatite gems nest.

Lepidolite mica is usually a lovely pink to pink-violet color, though it can lose its color upon prolonged exposure to sunlight. It is a potassium, lithium aluminosilicate, fluoride hydroxide—quite a complicated chemistry! It is sometimes found in thick crystal books that are easily split, as are most micas.

This pink mica is common in lithium pegmatites and is closely associated with gem crystals of elbaite. One delightful type of lepidolite comes from the Stewart Lithia mine in the San Bernardino Range, at Pala (San Diego County), California. Lepidolite is so abundant here it was actually mined as an ore of lithium. The lepidolite is of-



CHROMY COLLECTION

**This gemmy spessartine garnet is from the Hercules mine, near Ramona, California.**

## GREAT NEW DATES!

# SEPT. 2, 3, 4 & 5, 2011

Join Us Labor Day Weekend

37<sup>th</sup>  
Annual



on a working cattle ranch in  
Valley Springs, Ca  
Over 200 Vendors!

**GEMS ▣ MINERALS**  
**JEWELRY ▣ CRAFTS**  
**▣ CAMPING**

For Booth Space  
Info. & Reservations  
(209) 772-9977

email: [snyders@caltel.com](mailto:snyders@caltel.com)  
[www.valleyspringspowwow.com](http://www.valleyspringspowwow.com)

1290 Paloma Rd.,  
Valley Springs, CA 95252

T E N T H   A N N U A L   E V E N T



# WESTWARD LOOK SHOW

Graeber & Himes | Rob Lavinsky-The Arkenstone | Victor Yount | Gobin  
Exceptional Minerals | Mineral Masterpiece | Wilensky Fine Minerals  
Crystal Classics | Dan & Diana Weinrich | Lithographie | Mineral Décor  
Collector's Edge Minerals | Mineralien Zentrum | Andreas Weerth  
H Obodda and Mo's Meteorites | Mike Bergmann Minerals | Stonetrust  
Marcus Budil - Fine Minerals | Pala International | Miner's Lunchbox  
Wayne A. Thompson Fine Minerals | Dave Bunk Minerals | Ausrox  
Green Mountain Minerals | Brian Kosnar-Mineral Classics | Heliodor

**WESTWARD LOOK RESORT**  
**245 E. INA RD., TUCSON, AZ**

For more information: [info@finemineralshow.com](mailto:info@finemineralshow.com)  
or visit [www.FineMineralShow.com](http://www.FineMineralShow.com)

**FEBRUARY**  
**4-7**  
**2011**

**SATURDAY:**  
"Collector Day"

Wayne Sorensen shows the Wayne R. Sorensen Family Trust  
Collection in the lobby of the resort from 10 a.m. to 4 p.m.

**SUNDAY:**

Dr. Federico Pezzotta, Curator of Mineralogy at the Museum of  
Natural History, Milan, Italy, presents "Mineral Adventures from  
Madagascar". Social Hour 6:30 p.m., Presentation 7:30 p.m.

Jeff Scovil photo

New line of VINTAJ Natural Brass Findings  
Discount Prices!  
Swarovski Crystals ~ Gemstones Beads  
~ Czech Glass Beads ~ Copper  
Sterling Silver & Gold Filled Bead Spacers  
~ Seed Beads



**Kingsley North, Inc.**

910 Brown Street  
Norway, MI 49870  
Phone: 800-338-9280 • 906-563-9228  
sales@kingsleynorth.com  
www.kingsleynorth.com

**Arrowhead**  
LAPIDARY & SUPPLY

## Lapidary Supplies and Equipment

Most Orders Shipped within 24 Hours

Authorized Dealers of: Crystalite, Lapcraft,  
Covington, Inland, MK Diamond, Raytech,  
Diamond Pacific, Graves and more.

Order Toll Free (866) 929-8575

email: info@arrowheadlapidarysupply.com

**Arrowhead Lapidary Supply**

P. O. Box 247

Wellington, OH 44090

Website: arrowheadlapidarysupply.com

**HUGHES ASSOCIATES**

## QUALITY PRODUCTS FOR OVER THIRTY YEARS

EPOXY 220 .....amber clear bonding  
EPOXY 330 .....water clear bonding  
TENAX .....instant super glue  
TENAX + PLUS .....a thick instant adhesive  
OPTICON 224 .....fracture sealer  
ATTACK .....epoxy solvent

**AT YOUR DEALER**

**Hughes Associates**

18116 Mtka. Blvd., Wayzata, MN 55391

phone: 952-404-2626 fax: 952-474-4636

## California: A Mineral Treasure Trove from page 36

ten shot through with slender, bright-pink elbaïtes in a great and showy combination. The abundance of this elbaïte-lepidolite material is significant enough that the mine has produced specimen material consistently since 1884, when it was discovered.

California tourmaline was first found in the Mesa Grande area in the 1880s. Like so many other gem minerals, the Mesa Grande crystals were discovered by locals who had no idea of their value. That soon changed, and mining for gem tourmalines began.

One of the more productive pegmatite mines in Southern California has been the Himalaya mine at Mesa Grande. By the late 1800s, lovely pink crystals were being shipped from California to China for carving. More importantly for modern collectors, the Himalaya mine was operated in the latter part of the 20th century, producing thousands of crystals, both loose and on matrix. While production from the early years was sent to China, the modern production has entered the world gem market and is available to all collectors. Thanks to Bill Larson, a co-owner and the chief operator of the Himalaya, and his partners, my son Evan and I were invited to dig out a gem pocket, the results of which filled two 5-gallon buckets with crystals!

While the Himalaya produced countless tourmalines of the variety elbaïte, the elbaïtes that stirred the most excitement and are considered California's finest were found in 1972 at the Tourmaline Queen mine. The Queen had been located in 1903, but its finest elbaïtes were not unearthed in quantity until 1972. Now known as "blue cap" tourmalines, these lovely pink crystals, some of them up to 6 inches long, have a thin, bright-blue termination zone, or cap.

Not all San Diego County pegmatite mines are well known for tourmalines. The

CALIFORNIA MINERALOGICAL SOCIETY SPECIMENS

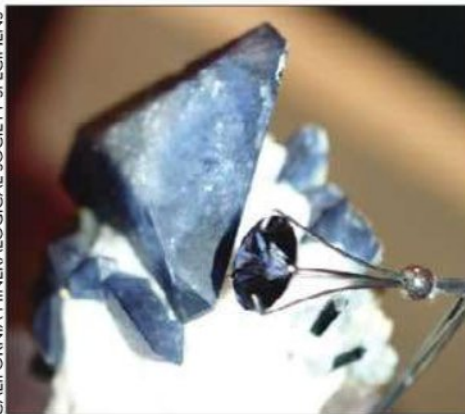

California's state gem, benitoite, can be faceted into breathtaking blue gems.

Pala Chief mine, for example, produced some of this country's best spodumene, variety kunzite. These loose, swordlike crystals are 2 or 3 inches wide crystals and have a choice violet color.

The Little Three pegmatite mine at Ramona, California, has been a sporadic source of fine blue topaz crystals, probably the best ever found in California. Today, you'll only see such crystals in museums and private collections. The Little Three mine is well known for its remarkably fine gemmy, orange spessartite garnets, which have an exceptional trapezohedral shape with 24 faces. The nearby Hercules mine and a couple other smaller pegmatites have also produced garnets.

Among the minerals found in California is a variety of axinite, the name for a group of calcium, manganese, iron, borosilicates. Axinites form a series, with pure ferroaxinite as one end member and manganoxinite as the other.

Manganoxinite has been found in France and Japan, and recently at Dalnegorsk, Siberia, in California, and at other sites. Ferroaxinite has also been found in the same deposits! This is no mistake, as manganese and iron can interchange in the axinite chemistry, resulting in either manganaxinite or ferroaxinite. Visually, there is no way to distinguish one from the other, so the minerals from a given deposit are tested to determine the dominant species.

California boasts some of the best axinites ever found in America. Luckily, axinite in fine crystals occurs in California's gold country. One appropriately named place is Coarsegold (Madera County), where excellent, large, cinnamon-brown, chisel-shaped blades that can be over an inch long in hand-size clusters were found. Unfortunately, the exact location of this axinite source was not recorded. Another source near Springville (Madera County) also went unrecorded.

For modern collectors of California axinites, the most important source of this lovely mineral has been in a spillway dug for use as an overflow channel servicing New Mel-

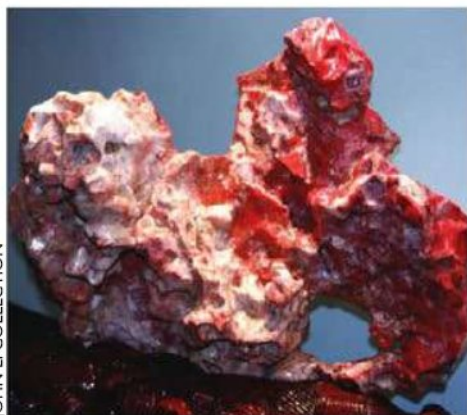

JOHN LU COLLECTION

One of the rare gems California has produced is cinnamon-rich myrickite.





# **LASCO DIAMOND PRODUCTS, INC.**

**EXCELLENT QUALITY AND COMPETITIVE PRICING ON U.S. MADE DIAMOND CARVING TOOLS, CORE DRILLS, DIAMOND SLITTERS, DIAMOND POWDER, AND MUCH MORE ...**

**LASCO DIAMOND PRODUCTS MANUFACTURES DIAMOND TOOLS IN A WIDE VARIETY OF SHAPES AND SIZES, IN GRITS RANGING FROM 40 - 600.**



D20 TR100 T100 CC22 P80 CLR1 CL1 B20 SG2 K2 F45 EL44 W22 BW1



BW8 ICR22 CL85 F100 CL95 CLR95 B60 Diamond Slitter

**DIAMOND SLITTER  
AVAILABLE SIZES:  
7/8" RIM SAW  
7/8" FULL COAT  
1-3/8" RIM SAW**

## **NEW MICRO ULTRA CARVING MACHINE**



## **UNLEASH YOUR CREATIVITY!**

Your own imagination and Lasco's U.S. Made Diamond Carving Tools are all you need to create stunning works of art. Our diamond tools work great on all types of stone, metal, and wood. There are no limits to what you can create. For more information, or to request a free catalog, please call us at (800) 621-4726 or (818) 882-2423, or Fax us at (818) 882-3550.

**LASCO LASCO DIAMOND PRODUCTS**

9950 Canoga Ave. #A8 \* PO Box 4657 \* Chatsworth, CA 91311

SEE US ON THE WEB AT  
<http://www.lascodiamond.com/products>

**Come see us in Tucson, AZ Jan. 29th - Feb. 13th in the Sonoran Room at the Executive Inn on Drachman. Can't wait for the show? Shop online and use coupon code: TUCSON at checkout and receive 20% off your entire order.**

# CABKING-6V3

COMPLETE GRINDER/POLISHER

Free Ground Shipping in Continental 48 States

SALE \$1,399.00



Also Available in 220V

Optional Trim Saw Attachment Available

DO YOU WANT TO:

ELIMINATE CONTAMINATION?  
CONTROL YOUR WATER FLOW?  
AVOID EMPTYING DRIP PANS?  
SET-UP WITHOUT A FUSS?

IF SO, THE CABKING-6V3 IS FOR YOU.

Stock No. 1-0285

Trim Saw Attachment \$275.00 - Stock No. 1-0154

**WWW.KINGSLEYNORTH.COM**



Kingsley North, Inc.

P.O. Box 216: Dept 3  
910 Brown Street  
Norway, MI 49870-0216

Secure on-line ordering:  
[www.kingsleynorth.com](http://www.kingsleynorth.com)

Toll Free:

1-800-338-9280

Fax:

1-906-563-7143

email:

[sales@kingsleynorth.com](mailto:sales@kingsleynorth.com)

## 2011 FOSSIL EXPO XXXIII

World's Largest Fossil-Only Show

Buy, Sell, Swap & Display of Fossils Exclusively  
Western Hall at Western Illinois University, Macomb, IL

**April 1, 2, 3**

Featuring Ice Age Fossils

**Activities**

8:00-5:00—Fri & Sat  
8-12—Sun (limited dealers)

Programs: Fri Eve & Sat  
Silent Auctions: Fri & Sat  
Live Auction: Sat Eve  
Children's Activities

**FREE ADMISSION**



Sponsored by Mid-America Paleontology Society—<http://midamericapaleo.org>  
Contact: Tom Williams - 815-223-9638; [Paleotom234@dishmail.net](mailto:Paleotom234@dishmail.net)

California from page 38



California's Eagle's Nest mine has produced superb specimens of crystallized gold.

ones Lake, near Copperopolis (Calaveras County), another gold country site.

During the construction of the New Melones Dam in the 1970s, crystals of ferroaxinite were found. Tests have since shown that these crystals, like other axinites, contain some manganese, but not in sufficient quantity to exceed the iron content.

When the building of the spillway commenced in 1981, small pockets of ferroaxinite were exposed and these magnificent crystals were collected. Naturally, since the site was an active government construction zone, the activity was not sanctioned. Collectors were undeterred by regulations, however, and they managed to do some serious collecting, often having to stand in waist-deep water to dig into pockets of lovely brown to violet axinites. The crystals they sought formed nice clusters up to 6 inches across, had the classic chisel shape, and were generally very sharp-edged. Some crystals were gemmy at the tips and some crystals had included actinolite or albite.

The gemmy crystals showed the typical pleochroic color change when the crystals were rotated slowly. Associated with the axinites, along with the actinolite and albite, was paleogroskite, a fibrous silicate that usually matted in appearance and white.

Along with the minerals described herein, California has produced countless tons of wonderful quartz-variety minerals, including agate, jasper, chert, chalcedony, jade, a variety of idocrase called californite, and a host of hardstone varieties. Far too many localities yield semiprecious massive minerals to list them here, but there are useful guides and references still available.

One extremely useful reference is *Gemstones of North America*, by John Sinkankas (Van Nostrand Reinhold). First published in 1959, *Gemstones* gives very detailed information on a host of minerals, with California well featured. This reference was revised in 1979. A 1997 revision was published by Geoscience Publishing. All these versions of John's excellent text are still very useful. Copies of out-of-print books are often available from book dealers like Rocks of Ages, P.O. Box 674, Pacitas, NM 37043; e-mail: [rxofages@flash.net](mailto:rxofages@flash.net)



Agate

**The Gem Shop, Inc.**

W64N723 Washington Ave  
Cedarburg, WI 53012

www.thegemshop.com, mail@thegemshop.com

Ph:262.377.4666 Fx:262.377.4804



Tucson Showplace Space A-1  
January 28 - February 13, 2011



**Patterned Brass  
and  
Copper Sheet**

www.metalliferous.com  
TEL. 888-944-0909

**2011 DENVER  
COLISEUM SHOW**



**Sept. 14 - 18 Inside Dealers  
Sept. 10 - 18 Tent Dealers**

**Now Denver's Largest  
Mineral, Fossil &  
Jewelry Show!!**

- Wholesale & Retail
- Free Entrance & Parking
- 200 Dealers & 8,000 Visitors

**Dealers!  
Our Table Fee is Just \$300**

**www.ColiseumShow.com**

# ROCK & GEM Kids

## Kansas Pop Rocks

Western Kansas is dominated by the Niobrara Chalk, which was laid down in the Late Cretaceous Period. These chalk beds are most famous for the giant fish, reptile, and clam fossils that weather out of them. In those same chalk beds, however, a unique type of pyrite specimen is formed that is locally known as “pop rocks”. The local kids traditionally threw them into bonfires, as the heat would cause the iron sulfides to become unstable and the rocks would explode. Shrapnel would shoot out, often injuring the kids, but it was considered “manly” to stand close to the fire!

It is believed that the pop rocks formed when pyrite crystallized around a nucleus of a fossil bone, shell or tooth in an ever-expanding nodule. The fossil is usually completely replaced by the pyrite. Kansas pop rocks are unique specimens in the world of common pyrite. No two are exactly alike, and across the roughly 10-mi. by 30-mi. area in which they’re found, the nodules in each deposit have a unique shape. Smooth ones and highly crystallized ones are sometimes found in the same horizon, with no obvious reason for the dual structure.

All have a radial symmetry in the crystal structure, but otherwise they can be everything from perfect balls to cubes, and miniature spaceships to meteorite shapes. Sometimes, a fossil protrudes out of the side. I have a 2-ft. clam shell that has one embedded directly



in the shell. They range from “jewelry” size (about 1cm) to 20-lb. monsters, which is the largest I’ve seen.

Rare, perfect pop rocks sell for big dollars as metaphysical stones, as they do emanate energy, and people sensitive to that energy value them as healing stones. Pop rocks have been found as far away as the Louisiana Delta and were probably traded by Native Americans, who may have valued them as shaman stones.

All of Western Kansas is private land, and all the land on which pop rocks are found is posted. Unfortunately, fossils have been poached and sold on the open market, so access to this land is limited to leaseholders. The supply of pop rocks is dwindling; the dry conditions in Western Kansas don’t allow much weathering, which exposes the stones. Each year, I find fewer and fewer stones as I walk the canyons looking for fossils. They will probably continue to weather out for centuries, as the Niobrara Chalk is extensive, but I can never find enough for dealers who wish to purchase these stones.

—Greg Sweatt

LYNN VARON PHOTOS

## Wire Wrapping

Lapidaries who cut and polish cabochons or facet gemstones can’t rest there. They need a setting for the stone so it can be worn as jewelry. Some lapidaries buy pre-made settings, also called findings, but these come in standard shapes and sizes. A lapidary with an oddly shaped cabochon won’t find a pre-made setting for it. She could learn metalsmithing skills and create her own settings, but there’s another way.

Wire wrapping is the art of using wire made of precious or common metal to create a jewelry setting for a stone. Lapidaries often use wire wrapping to create a secure setting, while showing off as much of the stone—front and back—as possible. Beads and rough rocks, like a geode half, also work well with this medium.

The wire is formed along the contours of the stone and twisted to secure the hold. Additional twisting of the wire creates decorative loops and curves that add to the beauty of the setting. The designs can be very simple or very elaborate, according to the lapidary’s skill level.

Wire wrapping is suitable for any kind of setting you can imagine: a pendant or brooch, a bola tie, even a ring. The tools needed are relatively few: a beginner’s kit includes spools of fine silver or gold-filled wire, cutters to snip the wire into the required lengths, and a variety of pliers (chain-nose, round-nose, flat-nose, etc.) to shape the wire.

Getting started in wire wrapping is generally less expensive than metalsmithing and doesn’t require any dangerous equipment or chemicals. Beginners of any age can master the basics pretty quickly, but learning to make more and more elaborate designs will challenge you for years to come.

—Lynn Varon



## CORRECTION

The January 2011 Quiz prize will be an introductory rock collection—not a Belomo loupe—donated by Amateur Geologist.



## California Minerals Crostic Puzzle

To solve the crostic puzzle, write the answers to the clues in the numbered lines to the right, one letter per line. Refer to the letter of the clue and the number of the line to find the right square for each letter. (Example: A 45 = C, A 36 = R, A 15 = Y, etc.) Fill in all the letters to reveal the secret message. One word is filled in to get you started.

### CLUES

A. Mineral form

### WORDS

C R Y S T A L  
45 36 15 23 4 29 47

B. Keokuk state

33 24 42 37

C. Yellow citrus

61 16 32 9 30

D. Far away

31 13 39 1 60 25 11

E. Outer layer

19 21 59 49 17 22 58

F. Twin constellation

26 8 28 43 34 56

G. Male rabbit

12 46 18 3

H. Long pencil mark

38 48 57 35

I. Hardness scale

7 50 2 14

J. Wild weather

62 20 41 51 55

K. Water dweller

10 53 44 5

L. French for "born"

52 27 6

M. Short laugh

40 54

D 1	I 2	G 3		A 4	K 5	L 6	I 7	F 8		C 9	K 10		D 11	G 12	D 13	I 14			
				T															
A 15	C 16	B 17	G 18	E 19		J 20	E 21	E 22	A 23	B 24	D 25		F 26	L 27	F 28				
Y									S										
A 29	C 30	D 31		C 32	B 33	F 34	H 35	A 36	E 37	H 38		D 39	M 40	J 41	B 42		F 43	K 44	
								R											
A 45	G 46	A 47	H 48	E 49	I 50	J 51	L 52	K 53	M 54		J 55	F 56	H 57	E 58	E 59	D 60	C 61	J 62	
C		L																	

The Quiz is open to U.S. residents 17 and younger. Mail your answers to **February Quiz, Rock & Gem magazine, P.O. Box 6925, Ventura, CA 93006-9899**. Five winners will be drawn from the valid entries received by **Feb. 31, 2011**. Valid entries must include the correct answers, the entrant's name, age and address, and the signature of a parent or guardian. This month's prize is a copy of the book *Collecting Rocks, Gems and Minerals*, generously donated by Amateur Geologist ([www.amateurgeologist.com](http://www.amateurgeologist.com); see ads on pages 29 and 46).

### The Quiz

1. Kansas pop rocks are a type of \_\_\_\_\_ specimen.
2. Pop rocks explode because the \_\_\_\_\_ \_\_\_\_\_ in them become unstable.
3. The nucleus of a pop rock is believed to be a \_\_\_\_\_ .
4. Wire wrapping is the art of using wire to make jewelry settings, also called \_\_\_\_\_ .
5. Three types of wire-wrapping pliers are \_\_\_\_\_ , \_\_\_\_\_ and \_\_\_\_\_ .

Check your answers at [www.rockngem.com](http://www.rockngem.com) beginning Mar. 1.

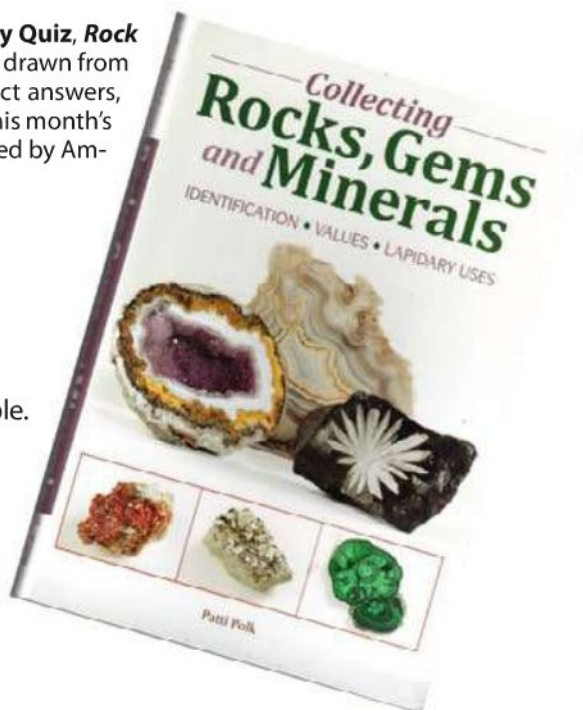



# ULTRAVIOLET LAMPS

The smart choice in making the invisible visible is Raytech!

## The Smart Choice!



Raytech offers over 30 models of short, long and midwave Ultraviolet Lamps. From portable to display, we have a model that suits your requirements. For over 45 years, Raytech has been the leader in Ultraviolet Lamps.

RAYTECH INDUSTRIES  
A Division of Lyman Products  
475 Smith Street  
Middletown, CT 06457

Ph: 860-632-2020  
Fax: 860-632-1699



\*Photo Courtesy of Fluorescent Mineral Society, Inc.

## Show Dates from page 28

**26-27—SAN FRANCISCO, CALIFORNIA:** Show, "San Francisco Crystal Fair"; Pacific Crystal Guild; Fort Mason Center, 99 Marina Blvd.; Sat. 10-6, Sun. 10-4; adults \$6, ages 12 and under free; 30 dealers, minerals, gems, crystals, beads, metaphysical healing tools; contact Jerry Tomlinson, P.O. Box 1371, Sausalito, CA 94966, (415) 383-7837; e-mail: jerry@crystalfair.com; Web site: www.crystalfair.com

## MARCH 2011

**4-6—DEL MAR, CALIFORNIA:** Show; Gem Faire Inc.; Del Mar Fairgrounds/Bing Crosby Hall, 2260 Jimmy Durante Blvd.; Fri. 12-6, Sat. 10-6, Sun. 10-5; \$7 weekend pass; contact Yooy Nelson, (503) 252-8300; e-mail: info@gemfaire.com; Web site: www.gemfaire.com

**4-6—LARGO, FLORIDA:** 41st annual show and sale; Suncoast Gem & Mineral Society; Minnreg Bldg., 6340 126th Ave. N., between 66th St. and US19 N, south of Ulmerton Rd.; Fri. 10-6, Sat. 10-6, Sun. 10-5; adults \$5 (three days), Web site coupon, students \$4, children under 6 free; dealers, club sales, finished and un-finished gems, jewelry, beads, minerals, equipment, tools, magazine back issues, prize drawings, displays, grab bags, lapidary demonstrations, beading and wire wrapping; Suncoast Gem & Mineral Society, P.O. Box 13254, St. Petersburg, FL 33733-3254; Web site: www.sgams.com

**4-6—RICHMOND, INDIANA:** 38th annual show; Eastern Indiana Gem & Geological Society; Wayne County Fairgrounds, 861 N. Salisbury Rd.; Fri. 10-6, Sat. 10-6, Sun. 11-4; adults \$4, seniors (60+) \$3, students (7-18) \$1, children 6 and under free; jewelry, minerals, fossils, crystals, dealers, demonstrations, displays, silent auctions; contact John LaMont, (765) 647-4894, or Dave Straw, (765) 966-4249

**4-13—IMPERIAL, CALIFORNIA:** Annual show, "California Mid-Winter Fair and Fiesta"; Imperial Valley Gem & Mineral Society; IV Expo, 200 E. 2nd; Fri. 12-10, Sat. 12-10, Sun. 12-10, Mon. 4-10, Tue. 4-10, Wed. 4-10, Thu. 4-10, Fri. 4-10, Sat. 12-10, Sun. 12-10; contact John Pyle Jr., P.O. Box 1721, El Centro, CA 92244, (760) 562-3453; e-mail: jp.IVgms@att.net; Web site: http://ivgms.tumblr.com

**5-6—ARCADIA, CALIFORNIA:** Show; Monrovia Rockhounds Inc.; LA County Arboretum, Ayres Hall, 301 N. Baldwin Ave., 1 block south of 210 Fwy.; Sat. 9-4:30, Sun. 9-4:30; adults \$8, seniors and students \$6, children \$3; more than 10 dealers, minerals, gems, jewelry, beads, findings, fossils, club geode cracking, Grab Bags, Treasure Wheel, Dino Dig, Fossil Find, prize drawings, grand prize raffle; contact Jo Anna Ritchey, 224 Oaks Ave., Monrovia, CA 91016, (626) 359-1624; e-mail: joannaritchey@gmail.com; Web site: www.moroks.com

**5-6—BIG SPRING, TEXAS:** 42nd annual show; Big Spring Prospectors Club; Howard County Fair Barn; Sat. 9-5, Sun. 10-5; free admission; gems, minerals, jewelry, dealers, demonstrations, displays, spinning wheel, hourly prizes, jewelry repair, stone setting; contact Jerald Wilson, 707 Tulane, Big Spring, TX 79720, (432) 263-4662, or Lola Lamb, (432) 263-3340

**5-6—CALDWELL, IDAHO:** 57th annual show; Owyhee Gem & Mineral Society; O'Conner Field House, 2200 Blaine; Sat. 10-6, Sun. 10-5; adults \$3, children under 11 free; dealers, jewelry, gems, minerals, beads, exhibits, fluorescent minerals, dinosaur fossils, educational displays, lapidary demonstrations, faceting, wire wrapping, silversmithing, cabbing; contact Carolyn Roberts, 50 N. Robinson Rd., Nampa, ID 83687, (208) 466-6191; e-mail: ncrobertsrp@msn.com; Web site: www.owyheerocks.com

**5-6—ISSAQUAH, WASHINGTON:** Show; East Kingco Rock Club; Pickering Barn, 1730 10th Ave. NW, across from Costco; Sat. 10-6, Sun. 10-5; free admission; dealers, gems, jewelry, silent auction, games, raffle, door prizes, demonstrators, displays; contact Norma McDonald, P.O. Box 2203, Redmond, WA 98073, (206) 612-3113; e-mail: eastkingco@gmail.com; Web site: www.eastkingco.org

**5-6—NEWARK (STANTON), DELAWARE:** 48th annual show; Delaware Mineralogical Society; Delaware Technical and Community College, Churchmans Rd. (Rte. 58), I-95 Exit 4B; Sat. 10-6, Sun. 11-5; adults \$6, seniors \$5, juniors \$4, children under 12 free with adult; mineral, lapidary and fossil exhibits, museum displays, dealers, minerals, fossils, gems, jewelry, lapidary supplies, door prizes, large specimen raffle, lapidary demonstrations, children's booth, club lapidary work and specimens for sale; contact Wayne Urion, (302) 998-0686; e-mail: wurion@aol.com; Web site: www.delminersociety.net

Contact your local distributor or phone 1-800-243-7163 for a full line catalog [www.raytech-ind.com](http://www.raytech-ind.com)

### GOLD SPECIMENS GOLD NUGGETS GOLD NUGGET JEWELRY

14Kt • 12Kgf  
Sterling Silver  
Locketts  
& Findings  
Easy Assembly  
Satisfaction  
Guaranteed



The perfect way to display your treasure. Available in several shapes and sizes, with and without gold.

We also sell GOLD!



Please visit our newly updated website for quality gold specimens and nuggets.

MINER'S KEEPERS  
PO Box 175, Sumpter, OR 97177

(800) 842-8655

[www.minerskeepers.com](http://www.minerskeepers.com)  
information@minerskeepers.com



Send \$1.00 for brochure (Refundable with Order)



**TUCSON  
2011**

The  
"Show of Shows"  
In Tucson

**Holiday Inn/Holidome**

**February 3 thru February 11, 2011**

**Worldwide Exhibitors Showing in the  
Meeting Rooms ~ Pavilion  
Ballroom ~ Suites**



**WHOLESALE ONLY  
Tax License Required  
For Admission**

**Register Online for your  
Tucson Buyer Badges  
at [glwshows.com](http://glwshows.com)**

For More Information Contact

Gem & Lapidary Wholesalers, Inc. • P.O. Box 98 Flora, MS 39071-0098

Phone: (601) 879-8832 • Fax: (601) 879-3282 • E-Mail - [info@glwshows.com](mailto:info@glwshows.com) • [www.glwshows.com](http://www.glwshows.com)



**Minerals Unlimited**

127 N Downs St.  
 PO BOX 877  
 Ridgecrest, CA 93556-0877  
[www.mineralsunlimited.com](http://www.mineralsunlimited.com)

**MINERAL SPECIMENS**

Rare and common species, worldwide localities. We also carry rocks, ultraviolet lamps and rock tumbling supplies.

Check out our new website or you can send \$3.00 for the text-only version of our catalog.

[www.mineralsunlimited.com](http://www.mineralsunlimited.com)

Phone (760) 375-5279

Fax (760) 375-2300

**Amateur Geologist**

*Supplies for the recreational geologist and rockhound*



- Books - 800 titles - most at 30% off
- Estwing rock hammers and tools
- Loupes - BelOMO & Bausch & Lomb
- Geology maps & charts
- Educational rock & mineral collections
- Hardness pick sets
- Vests with pockets galore
- Ultraviolet lights
- Rock tumblers
- Rockhound stuff for kids
- Novelties

Discounted internet prices!!!

**[www.amateurgeologist.com](http://www.amateurgeologist.com)**



**Jadeite Table Screens**



A beautiful pair of Jadeite Table Screens with a Dragon and Phoenix design. The largest is 10 3/4" tall. The pair is \$2,500.



**BILL EGLESTON**  
 509 Brentwood Rd  
 Marshalltown, IA 50158

**800-798-4579**  
**[www.billgleston.com](http://www.billgleston.com)**



# ALL 12 MINERALS FEATURED IN 2010:

**SILVER LEVEL \$88**

**GOLD LEVEL \$291.50**

Includes free shipping in the U.S.!

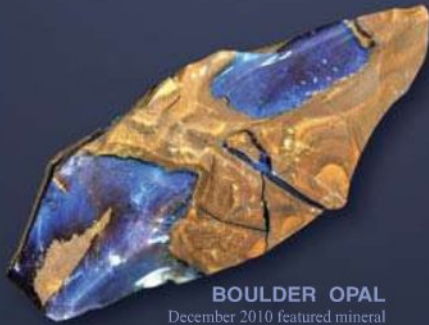

BOULDER OPAL  
December 2010 featured mineral

## MINERAL of the MONTH CLUB

1-800-941-5594

[mineralofthemonthclub.org](http://mineralofthemonthclub.org)

## 'PERUMAR'

A new Pectolite coming from South America (from the same family as 'Larimar' the light blue variety thought to be found only in the Dominican Republic)

**FANTASTIC SHADES of 'OCEAN BLUES'!**

More forgiving to work with than the Dominican variety of Pectolite.



Great new striated patterns!

Also Blue Opal and Gem Silica  
Chrysocolla high grade rough.

For more info call Don at darsroc

(406) 293-5928 or email at

[darscorp@montanasky.com](mailto:darscorp@montanasky.com)



# JOHN E. GARSOW FOR GEMS & MINERALS



P.O. Box 594, Murrieta, CA 92564

Phone/Fax (951) 698-4833

Cell (818) 800-5644

[johngarsow@sysmatrix.net](mailto:johngarsow@sysmatrix.net)

[www.JohnGarsow.com](http://www.JohnGarsow.com)

Come See Us

## JANUARY 29th thru FEB. 12th

THE TUCSON CITY CENTER  
(Previously known as Inn Suites)  
475 North Granada Ave., room #235

## TUCSON, AZ

FACETING ROUGH,

CABOCHON ROUGH,

FACETED GEMS,

MINERAL SPECIMENS,

AND GOLD JEWELRY

**MARCH 2011**

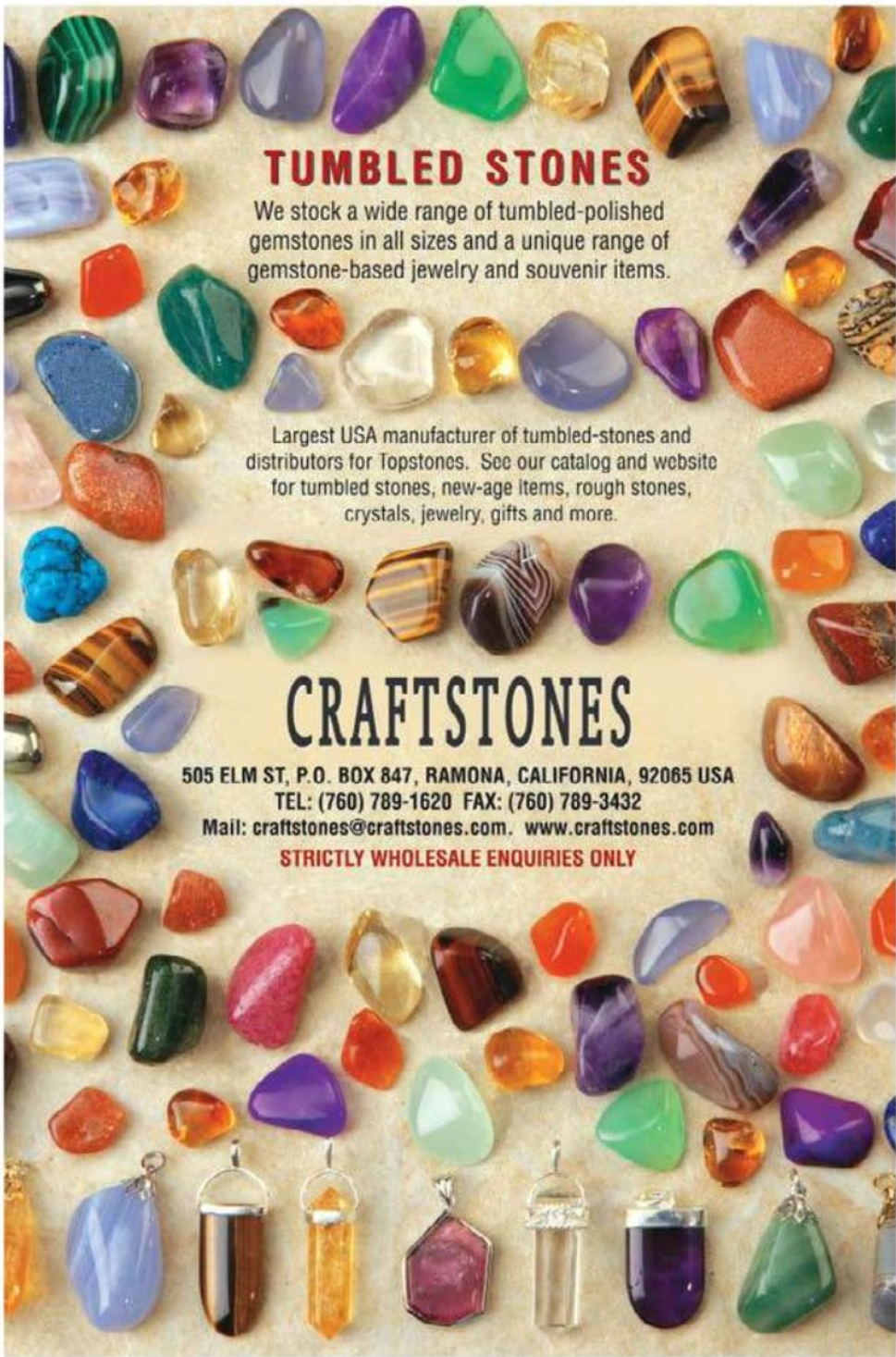

**TUMBLER STONES**

We stock a wide range of tumbled-polished gemstones in all sizes and a unique range of gemstone-based jewelry and souvenir items.

Largest USA manufacturer of tumbled-stones and distributors for Topstones. See our catalog and website for tumbled stones, new-age items, rough stones, crystals, jewelry, gifts and more.

**CRAFTSTONES**

505 ELM ST, P.O. BOX 847, RAMONA, CALIFORNIA, 92065 USA

TEL: (760) 789-1620 FAX: (760) 789-3432

Mail: [craftstones@craftstones.com](mailto:craftstones@craftstones.com) [www.craftstones.com](http://www.craftstones.com)

**STRICTLY WHOLESALE ENQUIRIES ONLY**

**5-6—POMPANO BEACH, FLORIDA:** Retail show; Intergalactic Bead & Jewelry Shows; Emma Lou Olson Civic Center, 1801 N.E. 6th St.; Sat. 10-5, Sun. 10-5; adults \$5 Sat., \$4 Sun., children under 12 free; dealers, precious and semiprecious gemstone beads, sterling silver, findings, freshwater pearls, hand-blown glass, vintage beads, crystals, delicats; contact Angela Couch, (888) 729-6904; e-mail: [angela.couch@beadshows.com](mailto:angela.couch@beadshows.com); Web site: [www.beadshows.com](http://www.beadshows.com)

**5-6—VENTURA, CALIFORNIA:** 49th annual show; Ventura Gem & Mineral Society; Ventura County Fairgrounds, 10 W. Harbor Blvd.; Sat. 10-5, Sun. 10-4; club member displays, gems, minerals, fossils, lapidary art, demonstrations, lapidary arts, jewelry making, door prizes, silent auctions, "Country Store", dealers, children's activities; free admission; contact Andy Anderson, (805) 987-0043; e-mail: [lilliananderson@juno.com](mailto:lilliananderson@juno.com); Web site: [www.vgms.org](http://www.vgms.org)

**11-13—COTTONWOOD, ARIZONA:** Show, "Verde Valley Gem Mineral & Jewelry Show"; Mingus Gem & Mineral Club; Verde Valley Fairgrounds, 800 E. Cherry St.; Fri. 9-5, Sat. 9-5, Sun. 10-4; adults \$2, children 13 and under free with paying adult; more than 30 vendors, door prize raffles, educational displays, extensive children's area; contact Sarah Knowles, P.O. Box 1284, Cottonwood, AZ 86326; e-mail: [Mingusgemandmineralclub@gmail.com](mailto:Mingusgemandmineralclub@gmail.com)

**11-13—FT. MYERS, FLORIDA:** Show; Frank Cox Productions; Harborside Convention Center, 1375 Monroe St. (downtown); Fri. 1-5, Sat. 10-5, Sun. 10-5; gems, jewelry, beads; contact Frank Cox Productions, 755 S. Palm Ave. #203, Sarasota, FL 34236, (941) 954-0202; e-mail: [frankcox@comcast.net](mailto:frankcox@comcast.net); Web site: [www.frankcoxproductions.com](http://www.frankcoxproductions.com)

**11-13—HILLSBORO, OREGON:** 53rd annual show; Tualatin Valley Gem Club; Washington County Fairgrounds, 873 NE 34th Ave., on Cornell Road, across from Hillsboro Airport; Fri. 10-6, Sat. 10-6, Sun. 10-5; contact Roy Woo, P.O. Box 641, Forest Grove, OR 97116; e-mail: [rwoo12648@gmail.com](mailto:rwoo12648@gmail.com)

**11-13—KANSAS CITY, MISSOURI:** 50th annual show, "Greater Kansas City Gem & Mineral Show"; Association of Earth Science Clubs of Greater Kansas City; MCC-BTC Exhibition Hall, 1775 Universal Ave. (I-435, Front Street Exit); Fri. 9-8, Sat. 10-7, Sun. 10-5; adults \$6, 5-12 years \$2; or Bruce Stinemetz, (816) 795-1641; e-mail: [brucestinemetz@att.net](mailto:brucestinemetz@att.net); Web site: [www.gemshowkc.org](http://www.gemshowkc.org)

**11-13—LOGAN, UTAH:** Show and sale; Cache Geological & Archeological Society; Riverwoods Conference Center, 600 S. Main; Fri. 10-7, Sat. 10-7, Sun. 10-5; free admission; door prizes, club displays, demonstrations, dealers, handcrafted jewelry, silent auction, fossils, crystals, mineral specimens, rough rocks, slabs, grab bags, kids' activities, faceting rough, artifacts; contact Gary Warren, (435) 720-1775; e-mail: [rock\\_hunter1@hotmail.com](mailto:rock_hunter1@hotmail.com)

**11-13—PLEASANTON, CALIFORNIA:** Show; Gem Faire Inc.; Alameda County Fairgrounds, 4501 Pleasanton Ave.; Fri. 12-6, Sat. 10-6, Sun. 10-5; \$7 weekend pass; contact Yooy Nelson, (503) 252-8300; e-mail: [info@gemfaire.com](mailto:info@gemfaire.com); Web site: [www.gemfaire.com](http://www.gemfaire.com)

**11-13—VICTORVILLE, CALIFORNIA:** 35th annual tag-along; Victor Valley Gem & Mineral Club; Stoddard Wells Rd., 12 miles east of I-15; Fri. 9-5, Sat. 9-5, Sun. 9-5; rough materials, gems, jewelry, findings, equipment, Sat. field trip, silent auctions; contact VVGMC, (760) 243-2330, or Brett Ward, (760) 954-4323; Web site: [www.vvgmc.org](http://www.vvgmc.org)

**12—BATON ROUGE, LOUISIANA:** 2nd show, "Rockin' at the Swamp"; Baton Rouge Recreation Commission; Bluebonnet Swamp Nature Center, 10503 N. Oak Hills Pkwy.; Sat. 9-4; adults \$5, children \$4; activities, displays, rocks, gemstones, minerals, fossils, vendors, exhibits, rough and polished mineral specimens, fossils, geode-busting station; contact Claire Coco, 10503 N. Oak Hills Pkwy., Baton Rouge, LA 70810, (225) 757-8905; e-mail: [ccoco@brec.org](mailto:ccoco@brec.org)

**12—SKOKIE, ILLINOIS:** 62nd annual silent auction; Chicago Rocks & Minerals Society; St. Peter's United Church of Christ, 8013 Laramie Ave., across from the Skokie Public Library at Oakton; Sat. 6-9; free admission, children must be accompanied by an adult; rocks, minerals, crystals, fossils, handmade jewelry, lapidary treasures, books, magazines; contact Jeanine N. Mielecki, (773) 774-2054; e-mail: [jaynine9@aol.com](mailto:jaynine9@aol.com); Web site: [www.chicagorocks.org](http://www.chicagorocks.org)

**12-13—CHARLOTTE, NORTH CAROLINA:** Retail show; Intergalactic Bead & Jewelry Shows; Metrolina Tradeshaw Expo, Bldg. B, 7100 Statesville Rd.; Sat. 10-5, Sun. 10-5; adults \$5 Sat., \$4 Sun., children under 12 free; dealers, precious and semiprecious gemstone beads, sterling silver, findings, freshwater pearls, hand-blown glass, vintage

**THUMLER'S  
TUMBLER  
ULTRA VIBE**

**Order Toll Free: 1(800) 225-1017**  
<http://www.thumlerstumbler.com>



- 30 models & kits
- 1 qt - 4 3/4 gal.
- Thermally Protected
- Durable & Safe
- All Steel Construction

*Building Tumblers  
for Hobby &  
Industry Since 1959*

**Write for Catalog**  
**Tru-Square Metal Products • P.O. Box 585 • Auburn, WA 98071**

beads, crystals, delicats; contact Angela Couch, (888) 729-6904; e-mail: [angela.couch@beadshows.com](mailto:angela.couch@beadshows.com); Web site: [www.beadshows.com](http://www.beadshows.com)

**12-13—FILER, IDAHO:** 60th annual show; Magic Valley Gem Club; Twin Falls County Fairgrounds, U.S. Hwy. 30, east side of Filer; Sat. 9-6, Sun. 9-5; contact Harold Waggoner, (208) 423-9668, or Shirley Metts, (208) 423-4827; e-mail: [rmetts@cableone.net](mailto:rmetts@cableone.net)

**12-13—KLAMATH FALLS, OREGON:** Annual show; Rock and Arrowhead Club; Klamath County Fairgrounds, 3531 S. 6th St.; Sat. 9-5, Sun. 10-4; Petrified Wood; contact Jennifer Zimmerlee, (541) 545-6773; e-mail: [jlazys@hotmail.com](mailto:jlazys@hotmail.com); or Marv Stump, (541) 882-8341

**12-13—SAN MARINO, CALIFORNIA:** Show, "Tournament of Gems, Rocks to Art"; Pasadena Lapidary Society; San Marino Masonic Center, 3130 Huntington Dr.; Sat. 10-6, Sun. 10-5; free admission; demonstrations, display cases, dealers; contact Marcia Goetz, 755 W. Dike St., Glendora, CA 91740, (626) 260-7239; e-mail: [joenmar1@verizon.net](mailto:joenmar1@verizon.net)

**12-13—SPRECKELS, CALIFORNIA:** Show, "Parade of Gems"; Salinas Valley Rock & Gem Club; Spreckels Veteran's Hall, 5th St. and Llano St.; Sat. 10-5, Sun. 10-5; free admission; demonstrators, cab making, bead enameling, youth beading and rock painting, fluorescent display, rock bags with prizes, "wheel of fortune" raffles, free drawings, auction, dealers, jewelry, beads, fossils, craft supplies, minerals, crystals; contact Karen Jones, P.O. Box 668, Soledad, CA 93960, (831) 678-0337; e-mail: [kenkaren0337@att.net](mailto:kenkaren0337@att.net)

**12-13—TURLOCK, CALIFORNIA:** 45th annual show; Mother Lode Mineral Society; Turlock Fairgrounds, 900 N. Broadway; Sat. 10-6, Sun. 10-5; adults \$5, children 12 and under free with adult; minerals, rocks, beads, jewelry, fossils, dinosaurs, fluorescents, tools, books, educational material, large children's area, 40 vendors, 80 exhibits, 20 demonstrations, jewelry making, lapidary arts, gold panning, rock sale, fluorescent tent, speakers (Bob Jones, Dr. Gregg Wilkerson), fossil display, life-size T-rex skull; contact Bud & Terry McMillin, (209) 524-3494; e-mail: [terry.mcmillin@yahoo.com](mailto:terry.mcmillin@yahoo.com); Web site: [www.turlockgemshow.com](http://www.turlockgemshow.com)

**18-20—ALBUQUERQUE, NEW MEXICO:** 42nd annual show, Treasures of the Earth"; Albuquerque Gem & Mineral Club; Creative Arts Center Bldg., State Fair Grounds, EXPO NM (San Pedro entrance); Fri. 10-6, Sat. 10-6, Sun. 10-5; adults \$1 Fri., \$3 Sat. and Sun., kids 12 and under free; more than 40 dealers, displays, door prizes, silent auctions, mineral and gem identification, juniors' booth, live wolf, geode cracking, faceting demonstration, gold panning and more; contact Paul Hlava, (505) 255-5478; e-mail: [paulhlava@q.com](mailto:paulhlava@q.com)

**18-20—HICKORY, NORTH CAROLINA:** 41st show, "Unifour Gem, Mineral, Bead, Fossil and Jewelry Show"; Catawba Valley Gem & Mineral Club; Hickory Metro Convention Center, I-40 Exit 125; Fri. 9-6, Sat. 9-6, Sun. 10-5; adults \$4, children and school groups free; contact Baxter Leonard, 2510 Rolling Ridge Dr., Hickory, NC 28602, (828) 320-4028; e-mail: [gailandbaxter@aol.com](mailto:gailandbaxter@aol.com)

**18-20—HILLSBORO, OREGON:** Show; Gem Faire Inc.; Washington County Fairgrounds, 873 NE 34th Ave.; Fri. 12-6, Sat. 10-6, Sun. 10-5; \$7 weekend pass; contact Yooy Nelson, (503) 252-8300; e-mail: [info@gemfaire.com](mailto:info@gemfaire.com); Web site: [www.gemfaire.com](http://www.gemfaire.com)

**18-20—JACKSON, MICHIGAN:** 49th annual show; Michigan Gem & Mineral Society; Jackson County Fairgrounds, 200 W. Ganeson St.; Fri. 10-7, Sat. 10-7, Sun. 10-5; jewelry, minerals, fossils, dealers, demonstrations, silent auctions, geode cracking; contact John LaMont, (765) 647-4894, or Dan Hovater, (517) 518-1045

**18-20—SPANISH FORK, UTAH:** 52nd show, "Spring Parade of Gems"; Timpanogos Gem & Mineral Society; Spanish Fork Fair Grounds, 475 S. Main St.; Fri. 10-7, Sat. 10-7, Sun. 10-5; free admission; displays, dealers, jewelry, fossils, equipment, Mr. Bones, door prizes, touch table, rock sales, kids' grab bags, Wheel of Fortune, instructions on polishing rocks, metal detectors, lapidary equipment, demonstrations, faceting, knapping, wire wrapping, beading, fluorescent mineral display, silent auction; contact Keith Fackrell, 2295 East 700 South, Springville, UT 84663, (801) 489-7525; e-mail: [kfackrell@msn.com](mailto:kfackrell@msn.com); Web site: <http://timprocks.weebly.com>

**19-20—BAKERSFIELD, CALIFORNIA:** 10th annual show, "Rendezvous"; Lewis M. Helfrich; Kern County Shriners, 1142 S. P St.; Sat. 9-5, Sun. 9-5; free admission; free drawings, demonstrations, sphere making, cabochon making, silver-smithing, wire wrapping, grab bags, Wheel of Fortune, raffle, silent auction, General Store, dealers, rocks, fossils, gems,

*continued on page 58*

## C L O S E O U T

Fine quality gems at liquidation prices!



### FACETED & CABOCHON STONES

CEYLON SAPPHIRE, pastel color, blue, pink, green, 2.50 - 2.75 mm princess .....	3 pc for \$8.00
BLACK STAR SAPPHIRE, cabochon, fine quality, 8x6 mm oval .....	\$10.50 each
RUBY, Burma, nice color, 2 mm round .....	5 pc for \$3.50
TANZANITE, blue, AAA, beautiful cut, 3 mm round brilliant .....	\$18.00 each
SPINEL, Burma, pink, fine cut, 2 mm round .....	\$ 2.99 each
BLACK SPINEL, (black diamond subst.), fine cut, 2 mm round brilliant .....	\$1.00 each
SILVER TOPAZ, fine cut, 3 mm round brilliant cut, \$0.75 each, 6 mm round .....	\$3.60 each
SKY BLUE TOPAZ, fine cut, 3 mm round .....	\$2.00 each
AMETHYST, dark purple, fine cut, 3 mm, round brilliant cut .....	\$1.25
CITRINE, Madiera, fine cut, 3.5 mm round .....	\$1.50 each
GARNET, fine cut, 4 mm round .....	6 pcs for \$7.50
RHODOLITE GARNET, fine cut, 4 mm round, \$2.50 each, 2.5 mm .....	round \$.80 each
HESSONITE, 3 mm, round brilliant, root beer color .....	\$1.75 each
MEXICAN OPAL, fine cut, orange, 4x6 mm oval .....	\$3.00 each
PERIDOT, Arizona, fine cut, green 3 mm round .....	\$1.25 each
HELENITE, volcano stone, fine cut 5 mm rounds, red, blue, or green .....	\$3.00 each
TOURMALINE, cabochon, pink, round, 4 mm \$3.50 each, round, 5 mm .....	\$5.40 each.



**BURMA JADE & MAW SIT SIT**  
**ROUGH Huge selection!**  
**Gemstone Carvings**  
**FACETING AND CARVING SERVICES**



VISA, MC, AMEX, CHECKS, Money Orders are welcome.

S&H \$5.00 USA, 8.25% sale tax for CA residents without valid sale permit, free price list available.

**VR GEM CUTTERS**

PO Box 1263, Thousand Oaks, CA 91358 **1-888-777-3148 orders only** Email: [vrgems@msn.com](mailto:vrgems@msn.com)



Visit us at

**[www.midlandgems.com](http://www.midlandgems.com)**

## PROJECT:

# Make a TURQUOISE RING *by Hand*

## Fabricate This Simple Setting in Silver

Story and Photos by Austin Moore



This project started with an amazing piece of turquoise that I purchased in Herkimer, New York, and had been drooling over for several months before I finally came up with a design that suited it. I started by sketching out the design on paper so that I could see ahead of time how many pieces the ring would have and what kind of wire, sheet, and other elements I would need. This ring has two basic parts: the band and the setting. It does not matter which you make first, but I usually like to start with the band.

### TOOLS:

- Rawhide mallet
- Ball peen hammer
- Acetylene torch
- Soldering board
- Soldering tweezers
- Vise
- Ring mandrel
- Smooth-jawed pliers
- Jeweler's saw
- Dremel tool with bits
- Hand drill and  $\frac{3}{32}$ -in. bit
- Buffing wheel
- Stainless steel shot<sup>†</sup>
- Tumbler<sup>†</sup>

<sup>†</sup>Optional

### MATERIALS:

- 25mm x 50mm turquoise cabochon
- 5mm x 2mm rectangular sterling silver wire
- $\frac{1}{8}$  in. x 26 gauge fine silver serrated bezel wire
- 26 gauge sterling silver sheet
- 12 gauge square sterling silver wire
- Silver solder (hard, medium, soft)
- Flux
- Pickling acid
- Cardboard
- Wet/dry sandpaper
- Polishing rouge

## INSTRUCTIONS

Secure the ring mandrel in a bench vise so that you can use both hands. Bend the 5mm by 2mm rectangular wire around a metal ring mandrel by hammering it with the rawhide mallet. The mallet is hard enough to bend the metal, but will not leave a mark on it.

**Note:** Most ring mandrels have the ring sizes marked on them. To make a size 11 ring, start by bending the wire around the size 10 mark on the ring mandrel. When you hammer the ring to round it out after soldering, it will stretch and move up the mandrel about one full size.

Bend the wire until it wraps a quarter turn past itself. Pinch the wire tightly against the mandrel with your fingers and mark the point of overlap with a pencil. Cut the wire at this mark with the jeweler's saw.

File the sawn ends smooth and square so that when the circular bend is complete, the ends will meet up in a smooth joint. It is important that they are flush because the solder will not fill large gaps.

Before all soldering operations, apply a thin layer of flux to the entire piece, making sure that the flux gets into the joint; the solder will not flow where the flux was not applied. Using a soldering board to protect your workbench, hold the ring in a pair of soldering tweezers and set a small piece of hard solder on top of the joint. (Hard solder melts at a higher temperature, so you start with it. When you use medium solder in a later step, the hard solder will not melt.)

Use an acetylene torch to heat the piece evenly. The tip of the blue flame is the hottest, so keep that part a good inch away from your work. The flux will bubble and then dissipate as you heat the silver; this may dislodge the piece of solder from its

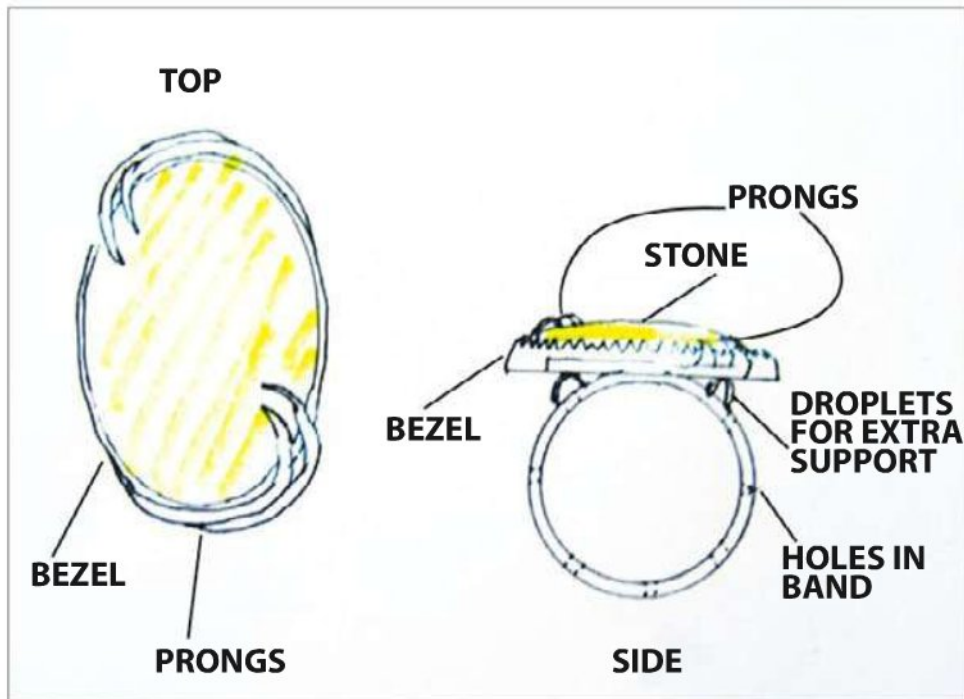

Start by sketching out the design on paper so you can see ahead of time how many pieces the ring will have and what kind of wire, sheet, and other elements you will need.



Hold the ring in a pair of soldering tweezers and set a small piece of hard solder on top of the joint.



With a  $\frac{3}{32}$ -in. drill bit, drill seven evenly spaced holes in the ring band. The eighth, undrilled hole lies over the soldered joint.



To make the bezel, lay the stone on a smooth, flat surface and wrap the fine silver bezel wire around it tightly.

**Central Ohio Mineral,  
Fossil, Gem & Jewelry  
37th Annual Show**

**April 16-17, 2011**

Veterans Memorial  
300 W. Broad St., Columbus, Ohio

**The Many Facets of Quartz**

Saturday 10 AM - 6 PM  
Sunday 11 AM - 5 PM

Exhibits & dealers  
with treasures  
from around the world  
Speakers • Demos  
Specimen ID • Games  
Educational exhibits  
Swap • Silent auction  
Free kid's specimen



Adults \$7 (2-day pass \$12), Senior discount  
Youth 6-16 \$3, Under 6 free, Scouts free

Contact: Ken Harsh at 614-433-9778  
or karmakenha@aol.com

**Columbus Rock & Mineral Society**

**Easy Steps Video**  
**Step-by-Step Method**  
**Jewelry Design**  
**Jewelry Crafting**  
**Gem Cutting.**

Includes: Lapidary, Faceting, Carving,  
Wire Work, Bead Stringing & Knotting,  
Soldering, Repair, Wax Casting, and  
more. One of the most extensive VHS  
tape and DVD libraries by master  
designers and master craftsman.

For a free Catalog  
call 800.382.3237  
[www.EasyStepsVideo.com](http://www.EasyStepsVideo.com)

*Curiosities from  
the  
Earth*

*rare and one-of-a-kind  
gems and crystals our specialty*

**GEM-FARE**

P.O. Box 213, Pittstown, NJ 08867  
(570) 449-4577  
E-mail: [gf@sprintmail.com](mailto:gf@sprintmail.com)

**Make a TURQUOISE RING by Hand** from page 51

resting place. Use a small soldering pick to move the solder back into place as you continue to heat the metal. Just before the solder melts, bring the flame to the opposite side of the joint so that the solder will flow into the joint, toward the flame. Solder will always follow the heat!

Remove the ring from the very hot soldering tweezers using a pair of copper tongs and dunk it in a bath of mild acid, which we metal smiths call "the pickle". This will clean off all of the extra flux and any other residue from the soldering operation. I use copper tongs because steel tongs will react with the acid and end up copper plating the silver ring.

Always clean your piece after each soldering operation. Slide the soldered ring back onto the ring mandrel and hammer it with the rawhide mallet to round it into a near-perfect circle. File the edges of the solder joint smooth.

This design calls for seven drilled holes spaced evenly around the ring band at 45-degree intervals. The eighth hole, which you will not drill, will lie on the soldered seam. Use a ruler to divide the ring in equal halves from top to bottom and side to side, then into equal quarters between these points. At each spot, make a mark on the face of the ring band with a pencil or permanent marker, being careful to center them.

Clamp the ring down in a vise with a piece of cardboard on either side to keep the vise from leaving a mark. Use a pointed metal stamp to make a small dent in each hole mark to help guide the drill bit. Use a hand-held drill with a 3/32-in. metal drill bit to carefully drill each hole. Then use a round metal burr in a Dremel tool to rout out the top portion of each hole. This looks great and helps clean up the hole.

The inside of the ring will need to be sanded and smoothed. Start with a fine file and move through 220, 400, 600 and 1000 grit sandpaper to achieve a good shine on the silver. Use wet/dry sandpaper instead of wood working sandpaper.

To make the bezel, lay the stone on a smooth, flat surface and wrap the bezel wire around it tightly. Mark where the wire overlaps, cut it, and file the ends smooth. Pickle and solder, as with the ring, but be careful, as the bezel wire is much smaller and more delicate. After soldering, place the bezel around the stone and tap it lightly with the rawhide mallet all the way around to "set" it against the stone and cause it to retain its shape once the stone is removed.

Place the bezel on the 26 gauge silver sheet and cut out a piece that is slightly larger than the bezel with the jeweler's saw. Be sure to flatten out the sheet after cutting. When soldering the bezel to the backing plate, use a metal mesh platform so you can heat the piece from above and below.



When soldering the bezel to the backing plate, use a metal mesh platform so you can heat the piece from above and below.



Using pliers, bend the right ends of the prong wires back so that they stick up from the table.



During soldering, the flux will bubble. Use the pick to push things back into place.



*Twisted Jeweler*

*Jewelry Made the Twisted Way*

**Tucson Sale!**  
**Why Travel?**  
**Buy Here**  
**and Save!**

MERCHANDISE	SIZE & SHAPE	QUANTITY	MARKET PRICE	TWISTED PRICE
1. White Diamond (Small)	1-10 pointer	1cts	\$500	\$149
2. Green Diamonds	5-25 pointer	2cts	\$1200	\$199
3. Blue Diamonds	5-25 pointers	2cts	\$1200	\$199
4. Canary Diamonds	5-25 pointers	2cts	\$1200	\$199
5. Fine All color Mix Diamonds (Pink, Yellow, Brown, Champ)	1-10 pointer	2cts	\$1200	\$199
6. Cognac Diamonds	5-25 pointers	2cts	\$1800	\$199
7. Champagne Diamonds	5-25 pointers	2cts	\$1800	\$199
8. Black Diamonds	5-20 pointers	10cts	\$5000	\$399
9. Black Diamonds	1-5cts	10cts	\$8000	\$449
10. Burma Ruby Large	5-7mm round	10cts	\$1500	\$199
11. Burma Ruby	3-5mm round	20cts	\$2400	\$199
12. Brazil Emerald	¼-1ct	20cts	\$1200	\$199
13. Emerald	½-2cts	10cts	\$1300	\$199
14. Padparadscha Sapphire	½-1ct	10cts	\$2400	\$199
15. Yellow Sapphires	½-1ct	10cts	\$2000	\$199
16. Yellow Sapphires	1-3cts	10cts	\$4000	\$399
17. Pink Sapphire	½-1ct	10cts	\$1300	\$199
18. Ruby/Emerald/Sapphire Cabs	½-3cts	10cts	\$2400	\$299
19. Fancy Topaz (Mixed Shapes)	½-5cts	100cts	\$1400	\$199
20. Tanzanite AA+ TO AAA (Oval, Trillion, OCT)	1-3cts	20cts	\$9000	\$1500
21. Swiss Blue Topaz	½-3cts	300cts	\$1800	\$299
22. Rhodolite/Peridot	½-3cts	200cts	\$1200	\$199
23. Citrine/Amethyst	½-3cts	200cts	\$1200	\$199
24. White Topaz	½-5cts	400cts	\$1400	\$199
25. Garnet	½-5cts	400cts	\$1200	\$199
26. Green Gold Quartz	5-20cts	300cts	\$1200	\$199
27. Smokey Quartz	5-20cts	800cts	\$1200	\$199
28. Mixed Gemstones (Amethyst, Citrine, Quartz, Blue Topaz, Peridot, Garnet)	½ & below	400cts	\$2400	\$199
29. Multi Color Rainbow Precious (Diamond, Emerald, Ruby, Sapphire-Blue yellow pink)	½-and below	40cts	\$2400	\$199

***Totally Twisted Prices! Act Now! Buy Now!***

**TwistedJeweler.com**

phone (910) 816-9414 . fax (910)816-8260 . email [TwistedJeweler@gmail.com](mailto:TwistedJeweler@gmail.com)

311 Hay St., Fayetteville, NC 28301

# Dig Cuesta Fire-Agate



- Dry Camping
- Barranca Diamond Dealer

Oatman, AZ  
\$20.00 a day

Don Nelson  
(928) 565-4145

between 8:00 am - 10:00 am PST

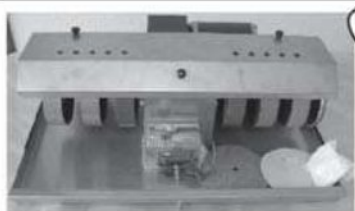

**JBFC**

6 inch 6 Wheels Cabbing Machine  
**895.00** complete with Accessories



Diamond  
Wheels  
**78.95**



Lapping Plate **19.95**

See our new  
Website

[www.jbfc.com](http://www.jbfc.com)



Visit us in  
February  
Tucson Show  
Holidome: Room # 153



**Johnson Brothers**

Ph: 714-771-7007 Fax: 714-771-7075  
Email: [sales@jbfc.com](mailto:sales@jbfc.com)

## Make a **TURQUOISE RING** by Hand from page 52

After soldering, trim off the excess base metal, then file and sand the edges smooth. If the solder joint is clean, it will be invisible once the silver is polished!

Cut two 40mm-long and two 48mm-long pieces of 12-gauge square sterling silver wire for the prongs. Make a pencil mark 10mm from the right end of each wire. With the bezel backing resting on the table, hold the end of one long wire against the bottom of the bezel wire 1cm down the left side from the top of the oval. Using your fingers, bend the wire to the right to match the curve of the bezel wire. The wire will tend to spring back, so you may have to bend it in a slightly tighter radius to allow for this. Set one of the shorter wires on top of the first wire with the left ends flush and form it along the curve of the bezel cup with the mallet.

Using pliers, bend the right end of each wire back at a 90-degree angle at the pencil mark so that they point up from the table. Repeat this step to make a set of prongs for the other end of the bezel cup. File and sand both ends of the prong wires into a flattened point to help keep them from catching on clothing when the ring is worn. Arrange the prong pieces in place and ensure that they fit tightly, then solder them in place with medium solder.

Before soldering the ring to the bezel, file a flat spot on the side of the ring over the soldered joint. During each soldering step, remember to use a lower temperature solder so that you don't melt the solder from a previous step.

Give the ring a final sanding, starting at 220 grit and running through 220, 400, 600 and 1000 grit. After sanding, I like to tumble polish using polished stainless steel shot. This will do several things: The ring will be further cleaned, and the repeated impact of the shot against the ring will work harden the ring, making it stronger, stiffer and shinier. After you remove the ring from the shot, rinse it and clean the shot.

Give the ring a final polish, first with Tripoli, then with black rouge, which leaves an excellent final shine. The ring is now ready to have that huge piece of turquoise set in it! Put the ring in the vise, using cardboard to protect it. If the bezel has been pushed inward during polishing, spread it back out with a polished steel pusher.

Turquoise is thin and brittle, so carefully set the cab in the bezel rather than forcing it in. Use the bezel pusher to tighten the bezel wire against the stone. Use a small ball peen hammer with a polished head to tap the prongs toward the face of the stone. Once they are close, switch to a set of smooth-jawed pliers to squeeze the prongs down until they rest lightly against the face of the stone. The result is a beautifully crafted, handmade turquoise ring!



Filing a flat spot over the soldered joint of the ring provides a larger area of contact for soldering.



Use the bezel pusher to tighten the bezel wire against the stone.





Crystal Classics ~ Ian Bruce ~ East Coker, Somerset, England  
tel: +44 1935 862 673 email: [ian@crystalclassics.co.uk](mailto:ian@crystalclassics.co.uk)



*Fine Minerals  
Online*

Kristalle ~ Wayne and Dona Leicht ~ Laguna Beach, CA, USA  
tel: +1.949.494.5155 ~ email: [info@kristalle.com](mailto:info@kristalle.com)

[www.kristalle.com](http://www.kristalle.com)  
[www.crystalclassics.co.uk](http://www.crystalclassics.co.uk)

**GREAT SOUTH**  
<http://www.greatsouth.net>



**Great South COLLECTION CABINET**

- \* 17" wide X 12" deep X 27" high
- \* Has 12 drawers, 14" X 11"
- \* Will hold 576 fold-up boxes 1-1/2" X 1-1/2"
- \* Built of 1" X 12" pine boards
- \* Spring latch on door
- \* Felt pads on bottom of cabinet
- \* Specimens 1-7/8" high will fit in drawers
- \* Only \$229.00 each plus shipping

Great South Gems & Minerals, Inc.  
38 Bond Drive, Ellenwood, GA 30294  
1-888-933-4367 [www.greatsouth.net](http://www.greatsouth.net)



**Got Silver?**  
[WWW.IJSINC.COM](http://WWW.IJSINC.COM)



1(800) 545-6540

# Premium KY Agate

Imperial Red, Slabs,  
Cabs, Beads, Specimens



Wyoming  
fossilized  
red coral:  
cabs and  
rough

Cabs Available:  
Ocean Jasper, Birds Eye  
Shattuckite, Chrysoprase  
Crazy Lace, and much  
more domestic product



John Leeds  
859.582.7406

## Facet Shoppe

LAPIDARY EQUIPMENT  
AND SUPPLIES

Custom Faceting Service.  
Your One-of-a-Kind Specialist!

FACET ROUGH &  
CUSTOM CUT GEMSTONES

PO Box 534, Burley, WA 98322  
or e-mail: facet@gemcutter.com

**(360) 443-6313**  
**www.gemcutter.com**

## EARTHWORKS® GEMS MINERALS FOSSILS

- Gold Panning Bags - Guaranteed gold  
60mg 7.95, 3/19.95; 100mg 9.95, 3/25.95
- Gem Mining Bags - Ruby, Emeralds or  
Sapphire 7.95ea, 3/21.95 mix/match
- Gold Pan - 10" plastic w/ribs 3/9.95
- Salt Lamp w/cord 6" tall 5/23.95
- Polished stones - 10 different w/ID 3.95
- Fossils - 3 different w/ID 2.95, 4/9.95
- Meteorite Pendant w/cord 8.95
- Prices plus S/H Catalog \$1

P.O. Box 2067, Round Rock, TX 78681  
Pat@Earthworks.net 512-255-2844

# OFF THE DOP

by Jim Perkins

## Buying Used Faceting Machines

I received a phone call from a leading manufacturer of faceting machines who urged me to write about new faceting machines vs. used ones. This person has noticed, as have I, that many used, old and obsolete faceting machines have come on the market in recent months and have sold or auctioned at prices nearly as high as that of a brand-new machine. Often times, these are not a good value in the long run and the buyers are unhappy.

The sellers of the used faceting machines may be the original owners or resellers who bought the machine at an estate sale and know nothing about faceting or the machine. If the manufacturer of the machine is still in business, he inherits—through no fault of his own—an unhappy customer who will run his product down to others.

Some machines are obsolete now, like Lee machines. They were great in their day, but their day has long since passed and no support, parts, accessories or manuals are readily available for them. They were made when standards for stones were much different and modern abrasives generally weren't available to hobbyists. They weren't designed for GemCad-type diagrams and diamond cutting or polishing wheels.

I've seen well-used Ultra-Tec machines sell for \$2,000, which appeared to be a good deal because they came with a desk, grinding and polishing wheels, and some rough. Unfortunately, after the buyer took lessons, they learned the grinding and polishing wheels were junk, the desk ended up going to the landfill, and all that rough turned out to be useless. Then they discovered they had to send the machine in for factory repair. By the time they were done fixing problems, they had spent a little more than \$400 over the cost of a brand-new machine.

Used machines can be a good value if you do your research before you spend your money. First, have an experienced faceter who is completely impartial look over the machine. If you can't find an impartial person in your area, get the model and serial number off the machine and telephone the manufacturer to discuss the machine and the price. Manufacturers will usually tell you whether it is a good buy or not, as they know you will talk down their product if you're not satisfied.

Many faceting machine manufacturers have improved their machines in one way



or another over the last several years. Anyone looking at an older Facetron machine should buy it at a low price so they can afford to send it in and have it brought up to date and still be ahead of the price of a new machine. Otherwise, you'd be better off buying a new machine to begin with.

Faceting isn't like cabochon cutting. I can build a reasonably good cabochon machine from an old motor and miscellaneous parts. Faceting requires the faceter to have some knowledge and skill, but the machine must also be accurate and repeatable. I began faceting after I bought an old, worn-out machine with bad bearings and loose parts. I learned the hard way about the importance of a sound faceting machine. I tried just about every machine on the market before I settled on a brand. I don't regret owning one of each, since I got to know the different manufacturers and their products. I think they're all nice people and good machines, but a faceter has to choose the machine that suits him best.

My advice is to take lessons to learn faceting before buying any machine and talk to several faceters, dealers or manufacturers to see which one gives you the best feeling for long-term support. Perhaps some dealers will offer a demonstration session. If you do your research, I can almost guarantee you'll be happy with your machine purchase for a long time and never regret your choice. ♥

Send your comments and questions about any of my columns to Off the Dop, P.O. Box 1041, Medina, OH 44258, or e-mail me at jimperkins@zoominternet.net.



# ATTENTION: ALL AMERICANS

**Our land and our lawful rights to use the land are being stripped away**

**If you or any of your family members enjoy gold prospecting, gem mining, hunting, fishing, hiking, off roading or just enjoy the outdoors, then you need to pay attention to what is happening in our great country.**

- OUR land access is being withdrawn at an alarming rate.**
- Our mountain access roads are being illegally closed.**
- Structures and cabins are being burned to the ground**
- Careers in the mining, timber and fishing industries are being destroyed.**
- The 1872 mining law is being violated and threatened with reform.**
- The U.S. Government and extreme environmentalists are destroying our country and driving us into bankruptcy.**

**Only one organization is fighting for your rights**

## PLP

**Public Lands for the People**



**We need your help today or our land and rights will be gone tomorrow!**

- ALL donations made are tax deductible!!!**
- Join our organization and find out what is happening thru our quarterly newsletter. Website and Yahoo Group too.**
- Your donations will help to fight these injustices.**
- Participate and protect your rights before it's too late.**
- Access and use of our public lands is a protected American right, not a privilege.**
- Don't compromise your country, join PLP and fight to keep Public Lands open- only \$35 per person- \$50 per family-\$100 per organization**

## PLP2.org

**Public Lands for the People is a 501(c)(3) non-profit organization  
3700 Santa Carlotta St., La Crescenta, Ca. 91214-1048,  
818-957-1455**

**MARCH 2011**

**Something SO SIMPLE shouldn't have to be so expensive!**

**DopStation™**

**Features:**

- Lighted On/Off Switch
- Ceramic Element Heats Quickly
- Warming Bezel for Better Dopping
- Tool Caddy for dops, and other tools

Item# 450110  
DopStation™  
MSRP: \$32.95

**inland**  
www.inlandlapidary.com

Dealer Inquiries Invited - 230V Available

jewelry, rough rock, diachronic glass, lapidary equipment, beads and beading supplies; contact Lewis M. Helfrich, (661) 323-2663 or (661) 378-4450; e-mail: lewrocks@bak.rr.com

**19-20—GAITHERSBURG, MARYLAND:** 47th annual show; Gem, Lapidary & Mineral Society of Montgomery County; Montgomery County Fairgrounds, 16 Chestnut St.; Sat. 10-6, Sun. 10-5; adults \$6, children under 12 free; 45 exhibits, demonstrations, free cabochon-polishing workshop, door prizes, raffles, fossils, kids' Touch Table with specimens, fluorescent display tent, kids' mini-mine, more than 20 dealers; contact George Durland, 8600 Bunnell Dr., Potomac, MD 20854; e-mail: GDurland1@verizon.net; Web site: www.glmcmc.com

**19-20—LIVE OAK (SAN ANTONIO), TEXAS:** 50th annual show, "Fiesta of Gems"; San Antonio Gem & Mineral Society; Live Oak Civic Center, 8108 Pat Booker Rd.; Sat. 10-6, Sun. 10-4; adults \$5, seniors \$3, students \$2, children 50 cents; 25 dealers; minerals, fossils, jewelry, gemstones, crystals, club exhibits, silent auction, games, hourly door prizes, silent auction; contact Robert Bowie, 1324 Kings Point Dr., Canyon Lake, TX 78133; e-mail: krbotx@gvtc.com; Web site: www.swgemandmineral.org

**19-20—SEATTLE, WASHINGTON:** 57th annual show; North Seattle Lapidary & Mineral Club; Lake City Community Center, 12531 28th Ave. NE; Sat. 10-5, Sun. 10-5; free admission; junior activities, demonstrations, club member displays, grab bags, Rockosaurus rides, Rockhound Dinner, dealers, door prizes; contact Susan Gardner, 15428 62nd Ave. NE, Kenmore, WA 98028, (425) 483-2295; e-mail: sgardner3@mindspring.com; Web site: www.NorthSeattleRockClub.org

**19-20—VALLEJO, CALIFORNIA:** Show, "Spring Bling"; Vallejo Gem & Mineral Society; Solano County Fairgrounds, 900 Fairgrounds Dr., County Bldg.; Sat. 10-5, Sun. 10-5; adults \$5, children under 14 free with adult; gems, jewelry, minerals, fossils, beads, findings, hourly door prizes, silent auction, "wheel of fortune" grab bags; contact Dan Wolke, P.O. Box 706, Vallejo, CA 94590, (707) 644-9764; e-mail: vgms01@yahoo.com; Web Site: www.iwired.org

**19-20—WEST PALM BEACH, FLORIDA:** Show; Frank Cox Productions; South Florida Fairgrounds, 9067 Southern Blvd. (Hwy. 92); Sat. 10-5, Sun. 10-5; gems, jewelry, beads; contact Frank Cox Productions, 755 S. Palm Ave. #203, Sarasota, FL 34236, (941) 954-0202; e-mail: frankcox@comcast.net; Web site: www.frankcoxproductions.com

**19-20—YORK, PENNSYLVANIA:** Retail show; Intergalactic Bead & Jewelry Shows; York Expo Center, Horticultural Hall, 334 Carlisle Ave.; Sat. 10-5, Sun. 10-5; adults \$5 Sat., \$4 Sun., children under 12 free; dealers, precious and semiprecious gemstone beads, sterling silver, findings, freshwater pearls, hand-blown glass, vintage beads, crystals, delicats; contact Angela Couch, (888) 729-6904; e-mail: angela.couch@beadshows.com; Web site: www.beadshows.com

**25-27—ADA, OKLAHOMA:** Show, "A Festival of Gems, Minerals & Fossils 2011"; Ada Gem, Mineral & Fossil Club; Pontotoc County Agri-Plex, Main Bldg. #1, NE corner of state Rte. 99 (U.S. 377) and the Richardson Bypass (S. Hwy. 1&3E); Fri. 9-5, Sat. 9-5, Sun. 10-4; free admission; demonstrations, displays, fluorescent rocks, minerals, fossils, lapidary, jewelry, silent auctions, raffle Sun., kids' fossil dig and petting zoo, dealers; contact Ed Vermillion, P.O. Box 782, Purcell, OK 73080, (405) 527-6431; e-mail: okieed42@windstream.net; Web site: www.freewebs.com/agmfc/index.htm

**25-27—INDIANAPOLIS, INDIANA:** 13th annual show, "Spring Indianapolis Gem, Mineral & Jewelry Show"; Treasures Of The Earth Gem & Jewelry Shows; Indiana State Fairgrounds, Ag/Horticulture Bldg., 1202 E. 38th St.; Fri. 10-6, Sat. 10-6, Sun. 11-5; adults \$5 (3-day ticket), children under 16 free; jewelry makers, goldsmiths and silversmiths size, reconstruct, repair, design or make original jewelry from customer-selected gems, stones, opals and crystals, wire wrap, wire sculpture, tone beads, pearls, stone setting, dealers, amber, opal, fossils, minerals, door prizes, grand prize, 500 Earth Science Club and Indiana Bead Society displays, silversmithing demonstrations and classes, lampwork bead demonstrations, wire wrapping classes; contact Van Wimmer Sr., 5273 Bradshaw Rd., Salem, VA 24153, (540) 384-6047; e-mail: van@toteshows.com; Web site: www.toteshows.com

**25-27—LOVELAND, COLORADO:** 50th annual show; Fort Collins Rockhounds; The Ranch, Larimer County Fairgrounds, Thomas M. McKee 4-H, Youth & Community Bldg.; Fri. 4-8, Sat. 9-6, Sun. 10-5; adults \$4 (\$7 weekend pass); under 18 \$1, children under 12 free with adult; pyrite, exhibits, door prizes, grab bags, silent auction, demonstrations, dealers, gems, minerals, fossils, beads, rough rocks, equipment; contact

continued on page 74

**TIRED OF HIGH TOOL COSTS? ME TO. SO I CALLED.**

**DANIEL LOPACKI CO.**

P. O. BOX 144 CLIFF, N. M. 88028  
TOLL FREE 1-888-593-9462 INTERNATIONAL 575-535-2524

<b>DIAMOND SAW BLADES</b>	<b>WE STOCK OVER 200 INDIVIDUAL CARVING BURRS</b>	<b>DIAMOND GRINDING WHEELS</b>
4"X1/2"X.008" \$ 7.95	<b>EASTWIND DIAMOND ABRASIVES BELTS &amp; DISCS &amp; FLEXWHEELS</b>	60MESH \$162.00
4"X1/2"X.024" \$ 10.50		80 MESH \$144.00
4"X5/8"X.008" \$ 7.95	<b>DIAMOND FILE SETS NEEDLE OR RIFFLER</b>	100 MESH \$144.00
6"X1/2"X.012" \$ 10.50	5 PIECE SET \$10.95	180 MESH \$120.00
6"X5/8"X.012" \$ 10.50	10 PIECE SET \$16.95	260 MESH \$120.00
6"X5/8"X.032" \$ 22.00	<b>DIAMOND POWDER</b>	360 MESH \$120.00
8"X5/8"X.032" \$ 26.50	5CT \$8.50	600 MESH \$108.00
10"X5/8"X.032" \$ 36.00	<b>GREAT ASSORTMENT DIAMOND FILES UP TO 8 1/2"</b>	<b>AVAILABLE ONLY IN 6" X 11/2"</b>
12"X5/8"X.040" \$ 57.00		<b>ZOMM DIAMOND SLITTER \$2.00</b>
14"X3/4"X.040" \$ 64.00	<b>DIAMOND CORE DRILLS 4MM TO 50MM</b>	
16"X3/4"X.040" \$ 131.00		<b>DIAMOND DRILLS</b>
18"X3/4"X.040" \$ 164.00	<b>DIAMOND POLISHING PASTE 5 GRAM SYRINGE \$5.95</b>	ONE .75 MM \$1.40
20"X1"X.060" \$ 257.00	360, 600, 1200, 3000, 14000, 50000 MESH	25 PACK 1.25 MM \$30.00
		100 PACK 2 MM \$95.00
		100 PACK 2.5 MM \$95.00

**DIAMOND FLAT LAPS**

MESH	6"	8"
1200	\$24.00	\$36.00
600	\$27.00	\$39.00
260	\$34.00	\$43.00
180	\$41.00	\$53.00
100	\$47.00	\$59.00
60	\$51.00	\$69.00

**WE ARE ONE OF THE FASTEST GROWING DIAMOND TOOL COMPANIES. THERE HAS TO BE A REASON ..... QUALITY LAPIDARY PRODUCTS AT DISCOUNT PRICES ! VISIT OUR WEB SITE AT WWW.LOPACKI.COM TO SEE OUR COMPLETE PRODUCT LINE**



**www.lapcraft.com**

is all you need to know for your diamond tool needs

Lapcraft, Inc. excels in the manufacture of standard as well as custom designed products in both diamond and cbn plated abrasives. Customer inquiries are invited.



DIAMOND WHEELS



DIAMOND DRILLS



DIAMOND SAW BLADES



DIAMOND DISCS

**DOWNLOAD OUR CATALOG!**



**Lapcraft, Inc.®**

[CustService@Lapcraft.com](mailto:CustService@Lapcraft.com)

195 West Olentangy Street, Powell, OH 43065-8720 USA

Phone (614) 764-8993

Sales (800) 432-4748

FAX (614) 764-1860



## Covington Lapidary Machines Quality Built Since 1848

- \* 16 Different horizontal machines to choose from.
- \* From 8" Maxi-Laps to 16" production, one & two speed lapidary units.
- \* 3 Automatic Vibra-Laps from 10" to 16" takes the work out of lapping.
- \* Now proud manufacturer of the Rociprolap, 20", 24", 30" & 36", all models machined cast iron.
- \* Maxi-Laps and Vibra-Laps made with heavy cast aluminum.



- \* 6 Heavy Duty Slab Saws to choose from.
- \* High performance slab saws for superior cutting, from 16" to 36". **Blade is Included.**
- \* Six speed power feed with auto shut off.
- \* Cross feed permits up to 8" of material to be slabbed without reclamping.
- \* Completely assembled ready to plug in, add coolant, and operate.



Covington Engineering Corp.  
P.O. Box 35 - 715 West Colton Ave.  
Redlands, CA 92373

**CALL US TOLL FREE (877)-793-6636**  
Outside U.S. (909)-793-6636  
FAX (909)-793-7641

Visit us online at [www.covington-engineering.com](http://www.covington-engineering.com) or [www.covington-engineering.us](http://www.covington-engineering.us)



The

# R&G Shopper



## OXY ROCKS

THE GEM AND MINERAL CLEANER

PROVEN

Cleaning product, safely removes calcium, organics, rust and other deposits, leaving your specimens **sparkling**. Revolutionary discovery created in lab for you! Repairs harsh chemical burns. Efficient cleaning. No noxious fumes.

DISTRIBUTED EXCLUSIVELY BY

**OXYROCKS.COM**

THE  
SECRET  
IS OUT!

## Gems by John Soft Stop Dial

Enhancement accessory for Mark IV & I Faceting Machines. Immediate Visual Feedback, Greater Repeatability, More Precision, Faster Cutting.



[www.GemsByJohn.com](http://www.GemsByJohn.com) (859) 539-2407

## ROCK SHOP



I-44 Exit 189  
11010 Dillon Outer Road  
Rolla, Missouri 65401  
573.368.3737

Open seven days a week

**Minerals-Fossils-Lapidary  
~ Gem Sluice ~**

Yard Rock to Museum Quality Specimens!  
[route66rockshop.biz](http://route66rockshop.biz)

## METEORITES

Rare Rocks From Space

I have many excellent specimens at great prices. Send for a **FREE** paper list, OR sign-up for **FREE** periodic e-lists at:  
[brMeteorites\\_list](http://brMeteorites_list) under Yahoo-groups.

Blaine Reed - Meteorites  
P.O. Box 1141, Delta, CO 81416

## PEWTER FIGURINES

100's OF STYLES  
HIGH QUALITY WHOLESALE PRICES  
FREE CATALOG  
IMPERIAL MFG.  
14502 Resort Ln., Lakewood, WI 54138  
(715) 276-7865

## FIRE MOUNTAIN GEMS and Beads

"Friendly Service" Since 1973  
One Fire Mountain Way, DEPT C012 Grants Pass, OR 97526-2373  
[www.firemountaingems.com/freecatalog](http://www.firemountaingems.com/freecatalog)

## FREE CATALOG

THE #1 SOURCE to THE TRADE  
ALL TYPES ROUGH & CUT GEMS

KNIGHT'S BOX 411 WAITSFIELD VT 05673  
FAX 1-802-496-5619 TEL 1-802-496-3707  
e-mail - [knights@madriver.com](mailto:knights@madriver.com)

## FREE TREASURE RESEARCH CATALOG

BOOK - MAPS  
VIDEOS - ALL SUBJECTS - LOW PRICES

**1-800-345-8588**

Research Unlimited, Oscoda, MI 48750

[www.midlandgems.com](http://www.midlandgems.com)

FINE GEMSTONES, GEM ROUGH,  
CRYSTALS, SPECIMENS &  
GEMSTONE CARVINGS  
CALL (888) 777-3148

## CarTopCamper.com



Sleep comfortably  
above the rocks,  
mud & critters.

**\$795** (plus shipping)

## Mineral Specimens Cut & Uncut Gemstones New & Used Lapidary Equipment

### CRYSTAL CAVE

6835 Stirling Rd., Davie, FL 33314  
(954) 585-8988 FAX: (954) 585-8989

## The Mineral Gallery

Minerals and Crystals

Top Quality Cabinet Sizes Our Specialty



Visit Our Web site and Online Mineral  
Auction Complete with Color Photos at:  
<http://www.themineralgallery.com>

PO Box 91448, Mobile, Alabama 36691

## Advertising Works

Be Seen By  
Thousands



For more info call Brian at 623-327-3525

## Kino Rocks & Minerals

Mineral Specimens • Bookends  
Jewelry Findings • Slabs & Rough  
Custom Sawing • Lapidary Supplies  
NO CATALOG

6756 S. NOGALES HWY., TUCSON, AZ 85756  
(520) 294-0143

## MarZee Lapidary Tutorial DVDs

[ BEGINNING CABOCHON. FLAT LAP.  
LAPIDARY DRILLING. SLOW WOOD LAP.  
CARVING A JADE BANGLE. ]

63 Park Hill Ave., San Francisco, CA 94117  
email: [marzeetutorials@znet.com](mailto:marzeetutorials@znet.com)  
web: <http://marzeetutorials.com>

## GEMSTONE CARVING CLASSES

Taught by Ron Martinez

CUSTOM JEWELRY DESIGN & FABRICATION

By GIA Trained Carmen Martinez

[www.VisionsByRon.com](http://www.VisionsByRon.com)

408-568-2015

IN METAL BUILDING H-6 AT PROSPECTORS

Personal collection of  
Lapis Lazuli and  
Star-Sapphires!  
Contact: June MacNeil 504-485-2472

## www.finemineralshow.com

Westward Look Show  
Houston Fine Mineral Show  
San Francisco Fine Mineral Show  
[info@finemineralshow.com](mailto:info@finemineralshow.com)



Welcome to the ROCK&GEM Shopper, the one-stop shopping place for your rockhounding and lapidary needs. Every month many thousands of shoppers will browse through this convenient shopping section.

To be part of the Shopper,  
call Brian Roberts at: 623-327-3525  
or email: broberts@jmillermmedia.com



**PrettyRock.com**  
Gemological Tools,  
Faceting Rough &  
Lapidary Supplies  
704-299-2853  
POB 38930 Charlotte NC 28278

**On the Rocks**  
Gems, Jewelry & More  
5709 N. Clark St. Chicago, IL 60660  
(773) 649-0111  
visit us online:  
www.ontherocksinc.com

**WHOLESALE**  
PAUA SHELL Bracelets ...  
HEMATITE Necklaces, Rings ...  
COPPER Jewelry ...  
MAGNETIC Wraps ...  
Tel: 352-338-3576  
website: www.jscopti.com

**NEW DIRECTIONS GEMS**  
FREE CATALOG / NEWSLETTER  
100% Satisfaction Guarantee  
EMAIL: gemsnewd@gemsnewdirections.com  
WEB: http://gcmnewdirections.com  
PHONE: (866) 219-7727

*Dragonsaye Auctions*  
An auction site dedicated solely to the lapidary trade.  
Find supplies, rock, slabs, handcrafted precious metal jewelry and equipment all in one place.  
Great seller perks! NO Final Value Fees, user-friendly Paypal and Credit Cards.  
\$15.00 free-credit to early applicants.  
See more at  
www.dragonsayeauctions.com  
Ask for Dragon 410-437-9695

**LAPIDARY EQUIPMENT**  
\* Ameritool \* Barranca  
\* Diamond Pacific  
\* Covington Engineering  
\* Gryphon and More!!  
**JS GEMS**  
phone: (909) 519-1545; e-mail: jsgems@dslextreme.com  
www.jsgemslapidity.com  
Our slogan is "Quality lapidary equipment at discount prices"

**Mineral Specimens:** Agates & Mounts. Full color Catalog, 44 pages with over 150 color pictures. \$5.00 refund with order.  
**PICKENS MINERALS**  
610 N. Martin Ave. Waukegan, Illinois 60085  
email: picmin@sbcglobal.net  
Ph: 847-623-2823  
www.pickensminerals.com

**FOR SALE by Prospector:**  
**LARGE-Deposit of Jasper!**  
50,000 tons "Stripped & Washed" in Summer 2010  
**Pictures & Samples Available!**  
Charles Mortimer  
PO Box 136  
Timmins, Ontario  
CANADA P4N 7C9

*Poly-Metric*  
Sculpture "B"  
Poly-Metric Instruments, Inc.  
P.O. Box 400  
Clayton, WA. 99110  
Phone (509)276-5565  
Fax (928)222-6731  
www.PolyMetricInc.com  
info@polymetricinc.com

**WAX PATTERNS**  
**AU-RUS Wax Patterns**  
5500+ Patterns Online  
302 Main Street, Kellogg, Idaho 83837  
(208) 786-9301  
website: www.auruswaxpatterns.com

*The Mystique of FIRE AGATE!*  
From beginner to finished-product.  
**Three 8"x10" color-photos of FIRE AGATE included with the book!**  
Please send \$24.99 Money Order to:  
Joseph F. Maccarelli at  
1143 E. 8th Pl., Mesa, AZ 85203

**B&J ENTERPRISE**  
*Retirement Liquidation Sale*  
**25 - 50% off EVERYTHING!!!**  
106 East "B" Street (Hwy 30)  
P.O. Box 84, Rainier, OR 97048  
(503) 556-2543

**A2Z**  
CNC NoMar Forming Tools  
Machined From Engineering Plastic  
Prices \$25.99 to \$189.99  
Available from Rio Grande or direct from the manufacturer A2Z CNC  
www.A2ZCorp.us/store

Fort Worth's Newest  
Rock Shop and Artisan Gallery  
Located inside Ridgmar Mall (lower level)  
**CRYSTAL MOON GALLERY**  
cutting rough, mineral specimens,  
artistic creations 817-737-2244  
www.crystalmoongallery.com

**Diamond Wheels**  
**Lapcraft Inc. USA**  
195 W. Olentangy Street • Powell, OH 43065  
Ph: (614) 764-8993 Fax: (614) 764-1860  
www.lapcraft.com custservice@lapcraft.com



# OPALIZED PLANT FOSSILS and CORAL PSEUDOFOSILS

## Collecting Opportunities Near Rincon, New Mexico

Story and Photos by Robert Beard



This pseudofossil has a wavy appearance and, while it may be different than many of the other rocks at the site, it still resembles coral.

Southern New Mexico offers great rockhounding opportunities, and many unique sites can be found just off the main highways. An interesting site that makes for a good combination field trip is located just east of Interstate 25 near Rincon. I say “combination” because the speci-

mens that can be collected from two distinct localities are very different, but the sites are so close to each other that it only makes sense to visit them both in the same trip.

---

*Rock & Gem* gives locality information for reference purposes only. Readers should never attempt to visit any of the sites described in this publication without first verifying that the location is open to collecting and obtaining the permission of the land and/or mineral rights holders.



# LORTONE, inc

Slab Saws  
Arbors  
Tumblers  
Laps  
Trim Saws  
Jewelry Tools  
Abrasives

## Bring out the shine!



Professional  
Oscillating Laps

12130 Cyrus Way, Mukilteo, WA 98275 • Phone: (425) 493-1600 • Fax: (425) 493-9494  
email: [equipment@lortone.com](mailto:equipment@lortone.com) • [www.Lortone.com](http://www.Lortone.com)

The American Fine Mineral Consortium

presents our

## SOUTHERN CALIFORNIA COLLECTION



Tourmaline • Beryl • Garnet • Kunzite • Apatite

Displayed at the NEW 22nd Street Show  
NE corner of 1-10 and 22nd Street  
Tuscan, Arizona 1.27.10 - 2.12.10  
BOOTH D11

[www.johnbetts-fineminerals.com](http://www.johnbetts-fineminerals.com)



John H. Betts - Mineral Dealer

[www.johnbetts-fineminerals.com](http://www.johnbetts-fineminerals.com)

*Cash paid for mineral collections!*

## OPAL Identification & Value

By Paul B. Downing, Ph.D

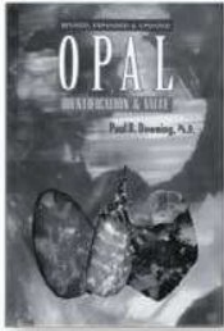

NO TWO OPALS ARE ALIKE...

This revised and expanded version includes new types of opal as well as updated methodology and prices for properly characterizing and placing a value on any opal.

Hardback - 224 full color pages  
Over 300 spectacular photos

**Order Today**

**\$49.95** plus \$6.00 s/h

Call (970) 218-4556 or  
[www.majesticpress.com](http://www.majesticpress.com)

Majestic Press, Inc.

P O Box 1348, Estes Park CO 80517

## OPALIZED PLANT FOSSILS and CORAL PSEUDOFOSILS from page 62



This pseudofossil has holes that make it resemble coral, but the matrix is all sandstone.



The opalized plant fossils occur in white rocks and consist of stems and tubers.



This piece of the opalized plant fossils has some yellow and light-orange opal.



The openings and patterns on the surfaces of the sandstone rocks give the appearance of coral.

This field trip features a small ridge with opalized plant fossils and a larger area with sandstone pseudofossils of coral. Pseudofossils are rocks that resemble fossils, but are not actually fossils. The opalized plant fossils contain an abundance of roots and tubers that have been replaced by white opal and chalcedony, while the sandstone pseudofossils bear a remarkable resemblance to fossil corals. The sites are on U.S. Bureau of Land Management land, and are very easy to get to if you are on I-25 and traveling through southern New Mexico.

I first learned of the opalized plant fossil locality when visiting nearby quarry with barite mineralization in 1999. After collecting at the barite deposit, I took a short drive up the dirt road that leads northeast and noticed a small parking area with a white ridge on the northwest side and several pits. Anytime you see something that appears to be prospecting pits, it is worth checking out. People had spent considerable time in this area, as evidenced by the trash, tire marks, and pits. A short walk up to the ridge revealed that its rocks were white silicified sediments with an abundance of fossilized stems, tubers, roots and grasses.

Over the years, I periodically returned to this area to collect when traveling down I-25, and was generally pleased with the specimens that I found. The fossil plant fragments were distinct, and the geologic environment, which appeared to be an inactive hot spring

deposit, encouraged me to keep looking to see if I could find any colored opal. The best colors I could find were a light translucent orange, but the fossilized vegetation was quite attractive and many of the pieces I found were very nice display pieces.

In the summer of 2008, I was researching sites for additional collecting and came across a reference in *New Mexico Rockhounding*, by Steve Voynick (Mountain Press Publishing Co., 1997), that referenced fossil corals just east of Rincon. The description of the location seemed very close to the area in which I had found the opalized plant fossils. I was in New Mexico for only a brief time and had one more morning into which I could squeeze an additional collecting trip to the mountains. I decided to check the area out, as it seemed very accessible and I was interested in the potential for fossil coral.

I was staying in the El Paso area, so the drive north to the locality was only an hour or so. *New Mexico Rockhounding* simply says to take the Rincon Exit from I-25 and take a small track that leads into the low hills and washes to the east. For this trip, it is important to note that Rincon is Spanish for "turn". This particular section of I-25 is actually nearly east-west, as the highway turns to avoid the mountains. So, while *New Mexico Roundhounding* refers to the east, the small track is actually better described as being on the north side of I-25.

## BOXES THE FOOTHILLS INC.



Minerals — Mineral Boxes

Mineral and Stock Boxes Since 1975

201 N. Copia St., El Paso, TX 79905

U.S. Ph 915-534-7095

Cell Ph 915-726-1554

[TheFoothillsinc@yahoo.com](mailto:TheFoothillsinc@yahoo.com)

Mineral & Fossil Marketplace - Tent #14

## Ackley's Rocks

3230 N. Stone Ave.  
Colorado Springs, CO 80907  
(719) 633-1153

PROMPT MAIL ORDER SERVICE

We will SOON have  
a NEW catalog!

Send for our catalog of lapidary supplies, silversmith supplies, jewelry boxes & trays, mountings and findings.

# Opals: The Queen of Gems

**WELO OPAL:** Ethiopian opal from the newly discovered deposit in the Welo Province below the village of Delanta. The best way to describe the Welo opal play-of-color is that it's like a mix of opal from 3 sources: Andamooka, Mexico and Brazil. But be forewarned...when you cut your first piece of this opal you will want to cut more. See our website for many different grades and sizes of this opal and read about our opal adventures in Ethiopia in the "Trip Report" section.

**FEBRUARY OPAL SPECIAL:** We brought back a lot of this Mine Run opal from our July 2010 trip to Ethiopia. It's a completely ungraded mine run grade just as the miners sell it to licensed exporters. So some of this opal is beautiful grade "A" opal and some not so beautiful.

Stone sizes vary from approximately 1 gram to 15 grams each. We have been selling this opal for \$1195/kilo (2.2 pounds). But for February only \$995 per kilo or \$595 for a ½ kilo parcel...plus \$14.00 shipping. Good cabbing and carving...lots of fire.



#### OPAL CUTTING CLASS DATES:

January 8th & 9th

January 29th & 30th

March 12th & 13th

The class cost is \$295 and includes all opals and supplies.  
Call or e-mail for details.

#### The Village Smithy Opals, Inc.

Proprietors Steve & Darlene

P.O. Box 21704, Billings, MT 59104-1704

Phone: 406-651-4947 Mobile: 406-208-2577

E-mail: [vsmithy@bresnan.net](mailto:vsmithy@bresnan.net) Website: [www.villagesmithyopals.com](http://www.villagesmithyopals.com)



**WE'RE ON THE  
INTERNET!**  
Visit our On-Line  
Store at  
[www.eloxite.com](http://www.eloxite.com)

## IT'S THE MOTHER LODE!

**BELOW LIST PRICES** on Rockhound Supplies, Lapidary Equipment, Beads & Beading Supplies & Much More!

**FAST SERVICE!**

### Eloxite Corp.

"Your complete jewelry craft & lapidary supply house!"

Write or call for your **FREE CATALOG** with **LOW, LOW, BELOW LIST PRICES** on: Beads & Beading Supplies, Cabochons, Faceted Stones, Many Gemstone Items, Rockhound Tools, Lapidary Equipment, Polishes, Findings Galore, Earrings, Bracelets, Chains, Charms, Leather Belts, Pendants, Money Clips, Sterling Silver Items, Feathers, Rings, Bola Slides, Bola Ties, Belt Buckles, Buckle Inserts, Jeweler's Tools & Supplies, Clock Movements, Jewelry Boxes, Diamond Tools & Saw Blades, and much, much, more! (Quantity Discounts Available)



**Call, write, or fax for your FREE 122 PAGE CATALOG FULL OF OVER 2000 items at Below List Prices.**

**PHONE (307) 322-3050**  
**FAX (307) 322-3055, or write:**  
**Eloxite Corp.**  
**Dept. 5; P.O. Box 729**  
**Wheatland, WY 82201**

**CALL BEFORE NOON  
MOUNTAIN TIME AND YOUR  
FREE CATALOG WILL BE ON  
THE WAY THE SAME DAY!**

**Log Home & Log Faced Large Rock Shop**

- o 2 Acres
- o Beautifully Landscaped
- o Custom Cabinetry
- o All appliances stay
- o 3 Bedrooms
- o 2.5 Baths
- o XL Whirlpool Tub
- o Oversized 2 Car Garage w/Htd – Cold workshop
- o Custom stone fireplace w/hand-carved mantle

Rock Shop has:

- o Showroom
- o Lapidary room
- o Storage
- o Bathroom
- o Garage

This home & shop are in nearly new condition!  
\$329,000 by owner

Dave & Georgia Hoggatt  
24945 Spring Creek Rd.  
Washington, IL 61571  
NaturesDrift@comcast.net

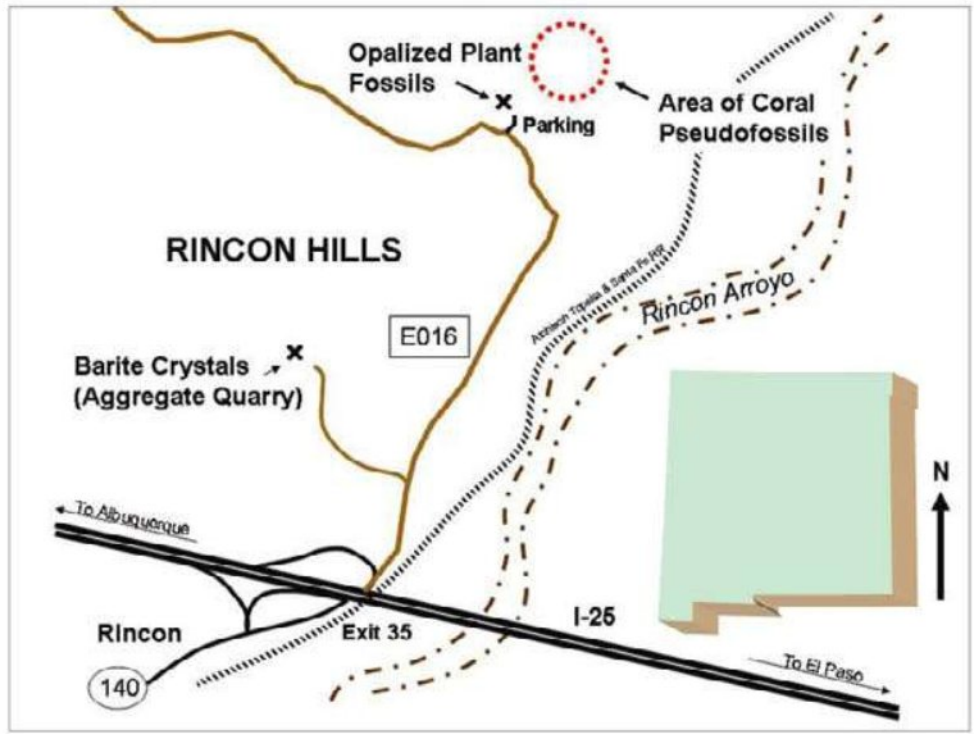

**Lamberton Rake**  
You'll LOVE it!

Use our Versatile Combination Rake / Hoe in the field, at home and for Hunting Gold!

A TOOL YOU CAN GROW WITH!

For more information or to order see our website at HYPERLINK  
**"http://www.lambertonrake.com"**  
**www.lambertonrake.com**

Learn the fun hobby of **STAINED GLASS!**

Professional stained glass supplies, tools, books, kits, patterns, jewels, mosaic and etching supplies, and things you never knew you needed until now. Oh, and glass. Lots of glass.

Send \$3 for our catalog and receive free bonus coupons and "Getting Started in Stained Glass"

**Whittemore-Durgin Glass Co.**  
P.O. Box 305, Rockland MA 02370

Visit our fun store: 825 Market St., Rockland, Mass.  
(800)262-1790 www.whittemoredurgin.com

I had a four-wheel-drive vehicle, but for this trip a two-wheel-drive vehicle would be fine. I took the Rincon Exit (I-25 Exit 35) and turned north (left) onto the unpaved road at the end of the exit ramp. I passed the first left, which heads to the quarry with the barite mineralization, and continued up the road for approximately one mile.

The only substantial parking area on this road was at the same place we encountered the opalized sediments back in 1999. The site is easy to spot, as it is on the right side of the road, and it is one of the few locations along the road at which you can easily and safely pull off and park. Just as in my previous visits, I noted that the site had lots of litter, broken glass, cans, shell casings, and old electrical appliances. Trash that is left in the desert stays in the desert.

Since this spot was one of the only places to park and it seemed to fit the description in *New Mexico Rockhounding*, I parked there and got ready for a short hike into the hills. This area is particularly brutal in the summer months, as it faces slightly south and nearly all of the area is exposed to sun. Shade is nonexistent and you have to be very careful to not become overheated or dehydrated. Even though it was a very short walk, I made certain to bring plenty of water.

I walked into the hills and watched the ground for collectible rocks. *New Mexico Rockhounding* has a picture of the "coral", which is best described as pieces of sandstone up to 12 inches long with patterns of large holes that penetrate into the rock. It was not long before I found pieces that resembled the piece on page 103 of the book.

This was one of the strangest localities I have ever seen. The rocks had corallike structures, but were formed in non-calcare-

ous sandstone. Generally, corals and similar marine fossils form in complexes of limestone, and while some corals can be formed in carbonate sands, I had never seen coral structures preserved in sandstone like this.

The hills were relatively easy to walk around, but you certainly had to be careful of cacti and wary of rattlesnakes. Some areas were full of the rocks with holes and corallike structures. The rocks resembled halysite and favosite corals, as the holes sometimes formed a chain or roughly angular pattern. In some cases, the patterns had crenulations that resembled those in brain coral. I collected some very nice pieces and I had to be extremely selective about what I kept, as I was limited to what I could take in my checked luggage on my flight back to Pennsylvania. This locality is almost impossible to over collect, as the hills are practically made of the corallike rocks.

On my way out, I collected some more samples of the opalized plant materials and focused on finding pieces with orange silica and distinct plant structures. Again, it was relatively easy to find some good pieces.



Nearly all of the white rocks in the center foreground contain some opalized plant fossils.

# GP8 SUPER CAB MAKER

GRINDER • SANDER • POLISHER



### GP8 with Basic Accessories Package:

- 1/2 HP thermal protected 1,725 RPM direct drive motor
- 80 & 170 grit 8" x 1-1/2" brazed metal-bond diamond wheels
- 400, 600, 1,200 & 3,000 grit 8" x 3" mesh resin-bond diamond belts
- 8,000, 14,000 & 50,000 grit polishing compound
- 8" x 3" rubber expandable drum
- Three 8" Polytex polishing pads
- 8" leather polishing disc
- 8" convex polishing hub

List Price: ~~\$2,673~~ **SALE PRICE: \$1,625**

# GP6 CAB MAKER

GRINDER • SANDER • POLISHER



### GP6 Cab Maker Features:

- 1/3 HP thermal protected 1,725 RPM motor
- 80 & 170 grit 6" x 1-1/2" brazed metal-bond diamond wheels
- 400, 600, 1,200 & 3,000 grit 6" x 1-1/2" mesh resin-bond diamond belt
- 8,000, 14,000 & 50,000 grit diamond paste syringes
- 6" x 1-1/2" rubber expandable drum
- Three Polytex polishing pads
- 6" convex polishing hub
- 6" leather polishing disc
- 3M™ feathering disc adhesive

List Price: ~~\$1,395~~ **SALE PRICE: \$1,195**



## BARRANCA DIAMOND

310.523.5867, 800.630.7682, [www.BarrancaDiamond.com](http://www.BarrancaDiamond.com)

Prices valid through April 1, 2011

Visit us at The Tucson Electric Park Show  
Tent # 20, January 29-February 13, 2011

## NEW AGATE BOOK *Agates: Inside Out*

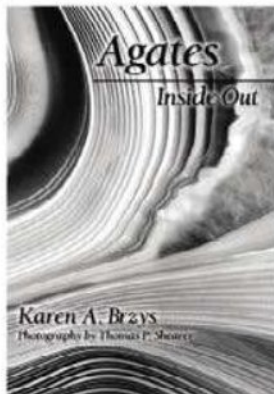

- Purpose is to help readers to understand and find agates.
- Describes agates from all over the world.
- Size is 6" by 9" with heavy art-card cover.
- Has 258 pages printed on coated art paper.
- Includes 265 color photographs & diagrams.
- Cost is \$22.95 + s/h and sales tax (MI only).

Contact Karen at 906-494-2590 or  
[Karen@agatelady.com](mailto:Karen@agatelady.com).

For more information visit  
[www.agatelady.com](http://www.agatelady.com)

or stop by the Gitche Gumees Museum  
in Grand Marais, Michigan.

## Rocksaholics LLC

Arif & Aisha Jan

+1-214-208-1113

[www.rocksaholics.com](http://www.rocksaholics.com)

[rocksaholics@yahoo.com](mailto:rocksaholics@yahoo.com)



## Pueblo Gem & Mineral Show

January 26th to February 13th, 2011

**ROOM: 170**

International Fine Mineral Building

**Riverpark Inn**

350 S. Freeway, Tucson, AZ 85745

## Tucson Gem & Mineral Show

February 10th to 13th, 2011

**BOOTH: 1521**

Tucson Convention Center



Aquamarine from Pakistan

We are your direct  
source for a variety of  
100% natural fine & rare  
Gem Crystals & Minerals  
from  
Pakistan, Afghanistan  
and Beyond



*The Smart Choice!*

**F  
I  
N  
I  
S  
H  
I  
N  
G**



*Raytech has a machine to suit your application, whether you make castings, stampings, fabrications, or process gemstones. **Raytech is the world's leader** in the manufacturing of small mass finishing equipment and accessories.*

Contact your local distributor  
or phone 1-800-243-7163  
for a full line catalog  
[www.raytech-ind.com](http://www.raytech-ind.com)

RAYTECH INDUSTRIES  
A Division of Lyman Products  
475 Smith Street  
Middletown, CT 06457

Ph: 860-632-2020  
Fax: 860-632-1699



**LAPIDARY EQUIPMENT  
JS GEMS**

*Our slogan is "Quality lapidary equipment at discount prices"*

*\*Ameritool \*Covington Engineering \*Gryphon*

*\*Barranca \*Diamond Pacific \*and More!!*

**(909) 519-1545**

e-mail: [jsgems@dslextreme.com](mailto:jsgems@dslextreme.com)

**[www.jsgemslapidary.com](http://www.jsgemslapidary.com)**

**OPALIZED PLANT FOSSILS** *from page 66*



**The brown sandstone rocks have distinct patterns that at first glance resemble the structures in corals.**

While this area has certainly been picked over by collectors, it has an abundance of opalized plant fossils and does not appear to be an exhausted site by any means.

After I returned to Pennsylvania, I reviewed the geology of the area in more detail. The area is summarized in detail in "Geology of the Rincon Quadrangle, New Mexico", by William R. Seager and John W. Hawley (New Mexico Bureau of Mines and Mineral Resources Bulletin 101, 1973). It can be purchased through the New Mexico Bureau of Mines and Mineral Resources at <http://geoinfo.nmt.edu/publications/bulletins/101/>. The Bureau is an excellent resource for geologic information, and I have found its publications extremely helpful when evaluating potential collecting sites.

The geologic map in Bulletin 101 indicated that the area of the rocks at both the opalized sediments and the corallike rocks are within the Camp Rice Formation. The Camp Rice Formation was deposited during the Early to Middle Pleistocene, and consists of alluvial deposits of sand, gravelly sand, gravel, sandstone and conglomerate. It is part of the Santa Fe Group, which consists of mainly sedimentary rocks that were deposited within the large basin that developed as the Rio Grande rift split New Mexico apart. Some volcanic ash beds also are found within the Camp Rice Formation, which indicates that volcanic activity deposited ash as the sediments were deposited. These volcanic ash beds can often be useful as marker beds to map the stratigraphy of an area.

The opalized plant materials are specifically mentioned in Bulletin 101, but their origin is not discussed in detail. However, a New Mexico Geological Society Field Conference Guidebook, "Las Cruces Country II", covers a field trip to the area. The field conference was held in 1998, and the guidebook is available for purchase at <http://geoinfo.nmt.edu/publications/nmgs/guidebooks/49/>.

Fortunately, I have this guidebook in my personal library and was able to review the field trip log. The field trip to the opalized sediments was on the third day of the con-



The crenulated patterns resemble the structures in halysite and favosite corals.

ference, and the area is listed as Stop 2 in the guidebook. The accompanying article to the field log describes a geothermal exploration well that was completed in the area. James Witcher, who co-authored the field log, described the area of the opalized sediments as "a distal remnant of a siliceous sinter complex fed by hot springs discharging from the East Rincon Hills fault zone" (p. 38). The geothermal activity, combined with the silica leached from the volcanic ash beds, likely provided a mechanism to replace the organic plant material with silica, and this resulted in the formation of the opalized plant fossils.

However, I was unable to find any mention of the corallike structures in any of the publications on the area. All of the information indicates that the area consists of sediments from the Camp Rice Formation and, given the Pleistocene age, lack of marine rocks, and the conglomerate-sandstone materials that make up the coral-like rocks, I had to conclude that these were not fossil corals, but pseudofossils.

The patterns in the rocks may have formed from some type of unusual weathering or depositional environment. I checked the corallike rocks with hydrochloric acid, and while some of the rock reacted with the acid, which indicated that it had some calcareous material, most of the rock did not react with the acid. The red-brown color of the rock indicates that some of the cement that bound the sediments may contain iron oxides, and some silica cement, perhaps from the nearby hot spring deposits, may also have been present. The unusual patterns in the rock may have formed as the iron, silica or calcareous cement was leached out of the rocks at different rates. Regardless of the fact that they are not fossil corals, they are still among the strangest sedimentary structures I have ever seen, and they are well worth collecting.

To get to the site, take Interstate 25 to Exit 35. After you come off the exit, turn left (north) onto Road E016; I do not recall whether there is a road sign with this number. (It will be a left turn whether you are

**get HANDS ON**

**SwapTop™**  
6" & 8" Flat Lap Machines

Item# 10680 SwapTop™  
6" Flat Lap Machine  
MSRP: \$329.95

Item# 10880 SwapTop™  
8" Flat Lap Machine  
MSRP: \$424.95

**inland**  
www.inlandlapidary.com

## William Holland School of Lapidary Arts

Classes from April through first week of November

For Information, please visit us on-line at  
[www.Lapidaryschool.org](http://www.Lapidaryschool.org)  
or e-mail us [Lapidary@WindStream.net](mailto:Lapidary@WindStream.net)  
(706) 379 - 2126

P.O. Box 980, 230 Lapidary Ln., Young Harris, GA 30582

### Classes Offered Include:

- Baskets
- Beading (seed & reg)
- Cabochons · Carving
- Casting · Chain Making
- Channel · Enameling
- Faceting · Gem ID
- Gem Trees · Glass Fusing
- Inlay · Intarsia
- Lampwork Beads
- Kids' Classes · Mineral ID
- Opals
- Photography for Jewelry
- PMC Silver · Polymer Clay
- Scrimshaw · Silver
- Stained Glass
- Wire Wrapping
- Wire Sculpture

## "The Original" SPENCER OPAL MINES

Located in Spencer, ID at North end of Opal Ave.

Mini Mine open 9:00 am to 5:00 pm during the summer.

Bring your own tools, eye protection required and no open toed shoes.

### Show Dates:

January 19 - 23: Pow-Wow, Quartzite Arizona, QIA Building; January 27 - February 12: 22nd Street Show, Tucson Arizona, 22nd street and I-10;

March 5 - 6: Ventura Gem and Mineral Show, Ventura California, At the Fair Grounds; March 12 - 13: Magic Valley Gem Show, Twin Falls Idaho,

Filler Fairgrounds; April 8 - 10: Golden Spike Gem and Mineral Show, Ogden Utah, Golden Spike Event Center

Summer Contact:  
27 Opal Ave.,  
Spencer, ID 83446  
(208) 374-5476

[www.spenceropalmines.com](http://www.spenceropalmines.com)

Winter Contact:  
P.O. Box 521  
Salome, AZ 85348  
(928) 859-3752

# GY ROC® THE ULTIMATE IN JEWELRY FINISHING AND LAPIDARY EQUIPMENT & SUPPLIES

**PREFORMER**  
8" and 10" TRIM SAW



Unique Design  
Cuts Quickly and Accurately

**WRITE FOR  
FREE LITERATURE  
AND LOCATION  
OF YOUR  
NEAREST DEALER**

Dealerships And  
Distributorships  
Available

**VIBRAHONE**



Available in 3 Sizes  
2.5 lbs.-10 lbs-40 lbs  
Produces Unequaled Results  
For Grinding And Polishing  
Stones And Finishing Jewelry

**CABBER**



Easy To Use  
Forms Precision Domes  
For The Professional  
And Amateur.

**TAGIT®**

Manufactured by  
P.O. Box 1534, San Juan Capistrano, CA 92675  
(562) 949-8380 (949) 496-7742

## OPALIZED PLANT FOSSILS from page 68



Rockhounds have dug out many pieces of the opalized plant fossils, but many remain for collectors.

coming from I-25 north or south, based on the configuration of the exit ramps.) Continue approximately 0.9 mile on this gravel road and look for a parking area on the right side of the road. At this parking area, you will also see a low ridge with white outcrops and small pits. This is the area of the opalized plant fossils, and the "coral" rocks are in the hills just to the east.

For reference, I collected the following coordinates in the field; I later checked them using aerial photographs from Google Earth ([www.google.com](http://www.google.com)). All coordinates are referenced using the North American 83 and World Geodetic System 84 (NAD83/WGS84) datum, and are in the degree-minutes-seconds format:

**Opalized Plant Fossils (on ridge):**  
32° 41' 25.67"N, 107° 03' 04.65"W

**Coral Pseudofossils (general area):**  
32° 41' 30.17"N, 107° 02' 58.29"W

I also checked the site for active mining claims using the GeoCommunicator ([www.geocommunicator.gov](http://www.geocommunicator.gov)). The site and surrounding area did not contain any active or former mining claims, and is all managed by the U.S. Bureau of Land Management. You shouldn't have any problems with access.

Information on BLM land status in the region can be obtained through the Las Cruces district office by calling (575) 525-4300 or visiting [www.blm.gov/nm/st/en/fo/Las\\_Cruces\\_District\\_Office.html](http://www.blm.gov/nm/st/en/fo/Las_Cruces_District_Office.html). Bear in mind, however, that district personnel may not be familiar with these sites. The best way to check on collecting status prior to a trip is to review the district Web site for news releases about road closures, site closures due to fire or flooding hazards, or other issues that may impact access or permission to collect at an area.

These sites are well worth a trip if you are driving through southern New Mexico, and you do not need four-wheel drive. Bring plenty of water if you are there in the summertime, as it gets very hot. You should have no problem finding lots of opalized plant fossils and "corals", and I also recommend a stop at the barite crystal locality. Few places, even in New Mexico, offer such a wide variety of easily collectable rocks on BLM land within a single exit ramp of an interstate highway. ♥

## South Pacific Wholesale

114 River Street, Montpelier, VT 05602



*Semi-Precious Stone Beads*

*Freshwater Pearls*

*Goldfilled & Sterling Beads and Findings*

*Stringing Materials*

Since 1977 and that's forever in the Bead Business.

[www.beading.com](http://www.beading.com)

## NORTHWEST DISTRIBUTORS, LLC



### Maps Maps Maps

Find the mineral deposits and mining sites of 100 years ago. 5 maps, 17.5 x 23, printed on both sides. Early stage roads & town sites shown. Many rock & gem deposits included. Price \$12.95 each plus postage. AZ-CA-CO-ID-MT-NM-NV-OR-WA

[www.maps-nwd.com](http://www.maps-nwd.com)  
(877) 791-3500



We will  
**BEAT** any  
 advertised  
 price  
**ANYTIME**  
 on Czech  
 Fire Polished  
 beads\*

# SHIPWRECK BEADS

The World's Largest Selection!

\*Visit our  
 website  
 for full  
 details and  
 information!

Open 9am  
 to 6pm  
 7 days  
 a week!

Visit our showroom for wholesale or retail!

Sales (800)950-4232 Info (360)754-2323

8560 Commerce Pl Dr NE Dept RG Lacey, Wa 98516

[www.shipwreckbeads.com](http://www.shipwreckbeads.com)



Proudly Built  
 in the USA

## 6" Combination Lapidary Unit

Saw, grind, sand  
 and polish gem-  
 stone material on  
 one machine with  
 Covington's com-  
 plete ready-  
 to-use units.

495 Shown



- \* Quick change hood and buff.
- \* Rust proof aluminum castings.
- \* Adjustable cab and wheel rest.
- \* Continuous variable-speed control.
- \* 1/3 HP, 110v motor and switch cord.

\* Available in 220v 50hz for use outside Continental USA

Two models available.

- \* No. 494 - 6" Silicon Carbide Unit.
- \* No. 495 - 6" Diamond Combination Unit.

Covington Engineering Corp.  
 P.O. Box 35 - 715 West Colton Ave., Redlands, CA 92373

**CALL US TOLL FREE** (877) 793-6636

Outside U.S. (909) 793-6636 FAX (909) 793-7641

**FOR FREE CATALOG**

Visit us online at [www.covington-engineering.com](http://www.covington-engineering.com)

## ROCK SHOW

[KLAMATH ROCK CLUB.ORG](http://KLAMATH ROCK CLUB.ORG)

FEATURING:

"PETRIFIED WOOD"

# 25<sup>TH</sup> YEAR

MARCH 12 & 13

KLAMATH COUNTY FAIRGROUNDS,  
 KLAMATH FALLS, OREGON

"WHAT A GREAT LITTLE SHOW,  
 SUCH A NICE PLACE TO VISIT"



DEMONSTRATIONS ~ DEALERS  
 FOSSILS ~ GEMS & MINERALS  
 JEWELRY ~ TOOLS & EQUIPMENT



**Info~ (541)273-1102**

[www.klamathrockclub.org](http://www.klamathrockclub.org)

Promotion paid in part by Klamath County Tourism Grant

# MANY FACETS

by Guest Faceters

Faceters are welcome to submit their original designs for publication. Mail materials to Many Facets Submissions, *Rock & Gem* magazine, 290 Maple Ct., Ste. 232, Ventura, CA 93003.

Here is a high-performance oval design for use with any synthetic or natural material. The design is easy to cut and cuts quickly for a fancy cut. Anyone with basic faceting skills and a reasonably good machine should have no difficulty cutting this design. My goals in making this design were 1) to make it easy to cut; 2) to create ratios that produce accurate size without the use of a pre-form; 3) to select angles that work for any material and not sacrifice optical performance; and 5) to achieve better optical performance than most ovals provide and eliminate bowtie and other undesirable optical phenomena. After a number of revisions, I believe this design meets all my objectives.

I designed this soon after the announcement of the engagement of Prince William to Kate Middleton as a tribute. These designs offer outstanding optical performance with no bowtie effect and can be cut in any material from opal to cubic zirconium without any angle changes.

—Jim Perkins

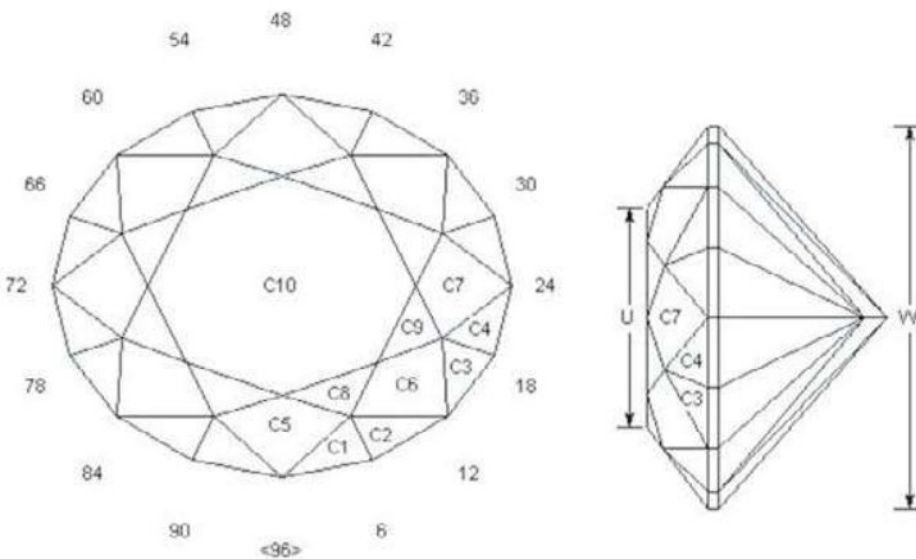

## 21st Century Brilliant Oval (12 X 10)

My Tribute to Prince William & Kate Middleton

C.A.D. BY Jim Perkins, jimperkins@zoominternet.net

© December 2010

Angles for R.I. = 1.770

53 + 16 girdles = 69 facets

2-fold, mirror-image symmetry

96 index

L/W = 1.200 T/W = 0.695 U/W = 0.570

P/W = 0.439 C/W = 0.158

Vol./W<sup>3</sup> = 0.262

### PAVILION

P1	41.80°	03-45-51-93	Create a center point.
P2	40.80°	06-42-54-90	MP @ center point.
P3	90.00°	03-45-51-93	Set size; polish girdle.
P4	90.00°	08-40-56-88	MP @ P2 - P3
P5	42.10°	08-40-56-88	MP @ P2 - P3
P6	43.00°	14-34-62-82	MP @ P2 - P5
P7	42.90°	20-28-68-76	MP @ P5 - P6
P8	90.00°	14-34-62-82	MP @ P4 - P5
P9	90.00°	20-28-68-76	MP @ P6 - P8

### CROWN

C1	43.70°	03-45-51-93	Set girdle depth.
C2	42.60°	08-40-56-88	Set girdle.
C3	40.30°	14-34-62-82	Set girdle.
C4	38.80°	20-28-68-76	Set girdle.
C5	36.30°	96-48	GMP
C6	35.10°	11-37-59-85	GMP
C7	32.00°	24-72	GMP
C8	20.10°	05-43-53-91	MP @ C1 - C2
C9	19.40°	17-31-65-79	MP @ C3 - C4
C10	0.00°	Table	MP @ C5 - C6 - C7

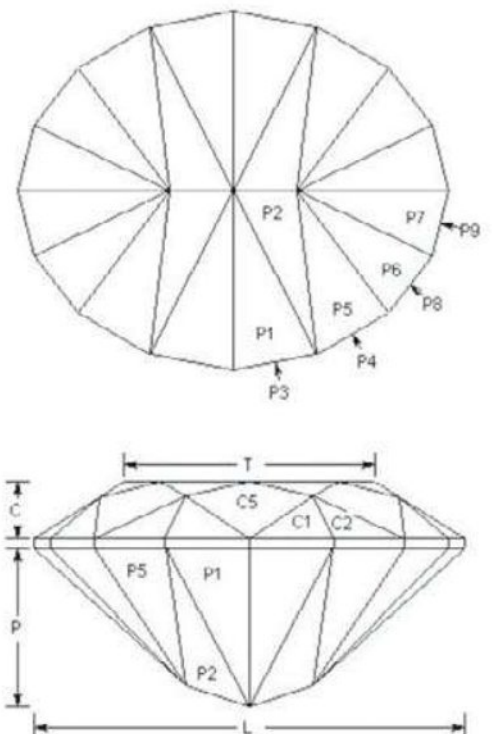

# RocknGem.com

## World Wide Web Sites for Rockhound and Lapidary Hobbyists

### [www.kristalle.com](http://www.kristalle.com)

Laguna Beach, California. Specializing in fine mineral and gold specimens for collectors and museums. Booths at major shows around the world.

### [www.themineralgallery.com](http://www.themineralgallery.com)

Offering a large assortment of quality mineral specimens in varying sizes. We also feature a bi-weekly rock and gem auction. Cabinet size specimens our specialty. e-mail: kward@themineralgallery.com

### [www.thegemshop.com](http://www.thegemshop.com)

Online since 1998, offering rough rock, designer cabochons, fine agate and jasper specimens, beads, publications, lapidary equipment, monthly specials. Mining reports, rock location information and galleries. Order securely online, MC/Visa/PayPal, Toll Free (866) 377-4666. e-mail: mail@thegemshop.com

### [www.azTimelessTreasures.com](http://www.azTimelessTreasures.com)

Collector items from the USA, fossils, finished or rough lapidary material and equipment, brilliant fluorescents and petrified wood slabs at bargain pricing. New items added regularly. Call (928) 775-9595. Ask about Free U.S. Shipping, our catalog and 50% off coupons.

### [www.minertown.com](http://www.minertown.com)

Worldwide mineral specimens, quartz and gem crystals featuring U.S., Africa, Pakistan and Minas Gerais, Brazil. Cut and polished stone eggs, spheres, bookends, tumbled stones and carvings. Cutting rock and fossils. Madagascar quartz page reduced prices 25% until November 30. Individual photographs and detailed descriptions. Secure online shopping cart and credit card form.

### [www.gia.edu](http://www.gia.edu)

Learn from the World's Foremost Authority in Gemology™ online! Find out about the Gemological Institute of America's courses and programs, browse and shop for gemology instruments and books. Stay up-to-date on diamond and gemstone news and research.

### [www.lehighmineralauktion.com](http://www.lehighmineralauktion.com)

Weekly auction of 50 specimens with an assortment of quality but affordable worldwide minerals. Don't miss the bargain prices. e-mail: jim@lehighminerals.com

### [www.wrightsrockshop.com](http://www.wrightsrockshop.com)

Minerals, rare minerals, fossils, cutting rough, lapidary and rockhounding equipment, metaphysical minerals, supplies, wholesale and retail, tourmaline, fluorite, quartz, calcite. Over 3,000 mineral specimens photographed on-line, with over 750,000 mineral specimens in stock.

### [www.CrystalGrove.com](http://www.CrystalGrove.com)

Herkimer "Diamond" Gem Mining, camping on site, cabins, RV & tent sites. Rock Shop. Nature and mining — it's all here in the foothills of the Adirondacks in upstate NY.

### [www.rocksandminerals.org](http://www.rocksandminerals.org)

Published since 1926. The Magazine for everyone Interested in Minerals, Rocks and Fossils. e-mail: subscribe@heldref.org

### [www.beautifulagates.com](http://www.beautifulagates.com)

Bringing you the best in the world of exceptional agates. We specialize in Mexican, Lake Superior and other world-wide agates. We also carry many fine books about agates. e-mail: agatemike@msn.com

### [www.SiliconMountainStore.com](http://www.SiliconMountainStore.com)

Ultra Pure Quartz from Spruce Pine, North Carolina. Every silicon computer chip in the world is made using quartz from the Spruce Pine Mining District. This collector's item is only available here. e-mail: siliconmountain@gmail.com

### [www.superagates.com](http://www.superagates.com)

Offering exceptional agate specimens including Botswana, Laguna, Fairburn Condor, Argentine agates, Dryhead, Crazy Lace and others. We also offer a wide variety of rough cutting nodules and fine tumbling rough at reasonable prices. (402) 992-2935. e-mail: sales@superagates.com

### [www.sapphiremining.com](http://www.sapphiremining.com)

Montana Sapphire Gravel concentrate and jewelry. From Rock Creek Deposit near Philipsburg. Ship up to 4 bags for \$10 shipping. 406-363-6650.

### [www.CapistranoMining.com](http://www.CapistranoMining.com)

We sell Mineral Specimens, Home Mining Gravel and Ore packages of Rare Benitoite from California, Sapphire from Montana's El Dorado Bar and Philipsburg Regions, and Tourmaline from San Diego County, California, Faceted gemstones and much more. Check out our Ebay auctions and feedback, ID capistranomining. R&G readers get a 10% discount on orders of \$100 or more. Must use Discount Coupon Code RG20101 at check out. Order Now!

### [www.naturesoutback.com](http://www.naturesoutback.com)

Offering rough agates and jaspers from around the world, books, designer cabochons, slabs, wire wrapped pendants and more. New items are added monthly. Major credit cards, money orders, checks and Paypal accepted. email: jeyewal@aol.com

### [www.rockawayopals.com](http://www.rockawayopals.com)

Buy Exquisite Black Opal Gems. Prime selection of cut solid opals from Lightning Ridge, Coober Pedy, Queensland, Mexico & Ethiopia. Unique and custom opal jewelry. e-mail: Scott@rockawayopals.com.

### [www.katyrockshop.com](http://www.katyrockshop.com)

Offering exciting rocks, minerals and fossils from all over the world. We have everything from small miniature to large cabinet specimens. You will find items for all collectors priced to fit your budget.

### [www.oakrocks.net](http://www.oakrocks.net)

We sell rough rock, decorator polished pieces, eggs, spheres, animal carvings, cabochons, mineral specimens, slabs, fossils, jewelry, beads & more! For designer cabochons visit [www.barlowsgems.net](http://www.barlowsgems.net)!

### [www.deepakgems.com](http://www.deepakgems.com)

Order online from 30,000 faceted gemstones, carved, cabochons, necklaces individually listed with shapes, sizes, weights, prices. Another 10,000 listed for US\$0.95 each. Jewellers tools, rough gemstones, jewellery available. Credit cards accepted. Free gemstone with catalog. e-mail: deeprok@vsnl.com

### [www.Amber-Werx.com](http://www.Amber-Werx.com)

ez-kutter six wheel all diamond 4" \$500. Resurface your soft wheels 6" \$40, 4" \$30. Rough Colombian amber 1 Kilo \$80, 1/2 Kilo \$50. Used equipment as good as new. PO Box 999, Trinidad, CA 95570

### [www.optimagem.com](http://www.optimagem.com)

We have the most accurate colored stone grading in the industry. Our free monthly newsletters include unenhanced color photos of every gem we sell. We provide consistent fine quality calibrated gems with free color matching. In addition we have a huge selection of unique cuts, unusual gem types, crystals and bargain closeouts. Have fun with our monthly gem quiz and enter to win free gems. Call our USA based customer service team today for honest and friendly service. (800)543-5563 support@optimagem.com

### [www.worldofrocks.com](http://www.worldofrocks.com)

We are celebrating our 25 year—spend \$25.00 and receive a FREE gift! We carry crystals, rocks, fossils and meteorites from all corners of the world. FREE shipping! Order on-line or visit our shop in Michigan. 734-481-9981.

### [www.rockstarjewelrydesign.com](http://www.rockstarjewelrydesign.com)

Designer cabochons, unusual gemstone bead strands, gemstone intarsia, lapidary services, slabbing, custom sterling silver findings. Visit our online store at [www.rockstarjewelrydesign.com/store](http://www.rockstarjewelrydesign.com/store). Enter promo code RGM for 10% discount off first order. 619-889-2472.

### [www.phoenixorion.com](http://www.phoenixorion.com)

100's of metaphysical and gem stone collectibles at rock bottom prices! Crystal and Feng Shui gifts, gem spheres, eggs, hearts, carvings & more. Free shipping and 2 gift wraps w/\$50.00 order! Easy ordering w/same day shipping, online or toll free (866) 720-4174.

**RocknGem.com** for as little as \$35 per insertion. Contact [ads4miller@jmillermmedia.com](mailto:ads4miller@jmillermmedia.com)  
Phone: (805) 644-3824 x127; Fax: (805) 644-3875; Rock & Gem, 290 Maple Court, Suite 232, Ventura, CA 93003

## MINERAL AND GEM ID TOOLS

### Mineral Search Software v4



CD for Win XP or later. 700 minerals w/photos Identify/Catalog. **\$69**

### Mineralab

2860 W. Live Oak Dr. G, Prescott, AZ 86305  
**(800) 749-3766 (928) 442-1155**  
[www.mineralab.com](http://www.mineralab.com)  
MC/VISA/Amex/Disc Add \$8.00 S&H



**Gem Tester Colored Stone Estimator.** Touch probe to rough, cab, faceted, or mounted stones. **\$219**

### Hardness Picks

**Metal points Mohs' 2 thru 9 with Streak Plate, Magnet, Wood case.**  
Excellent Gift!  
**\$79**



### Specific Gravity Kit

For your **Electronic Scale**. Measures Specific Gravity of Gems and Minerals. Specify version either for Bench Scale or Pocket Carat Scale. Easy to use! **\$79**



### Gem-n-Eye Digital Refractometer



Measure RI to 2.700. Accurate to .01 Easy to read No toxic fluid. **\$348**

### Geiger Counter

Detect **radioactive rocks** and minerals. Meter/audio clicks to 50 mR/hr. **\$259**



**Raytector 5-2 UV Lamp**  
Portable Combo SW LW, Rechargeable, two 6 watt bulbs, w/ 110V adapter. **\$289**

## Show Dates from page 58

### MARCH 2011

Dave Halliburton, Fort Collins Rockhounds, P.O. Box 482, Fort Collins, CO 80522, (970) 493-6168; e-mail: fcrckhounds@yahoo.com; Web site: [www.fortcollinsrockhounds.org](http://www.fortcollinsrockhounds.org)

**25-27—SANDY (SALT LAKE CITY), UTAH:** Show; Gem Faire Inc.; South Towne Exposition Center/Exhibit Hall 5, 9575 S. State St.; Fri. 10-6, Sat. 10-6, Sun. 10-5; \$7 weekend pass; contact Yooy Nelson, (503) 252-8300; e-mail: info@gemfaire.com; Web site: [www.gemfaire.com](http://www.gemfaire.com)

**25-27—SARASOTA, FLORIDA:** Show; Frank Cox Productions; Municipal Auditorium, 801 N. Tamiami Tr. (Hwy. 41); Fri. 10-5, Sat. 10-5, Sun. 10-5; gems, jewelry, beads; contact Frank Cox Productions, 755 S. Palm Ave. #203, Sarasota, FL 34236, (941) 954-0202; e-mail: frankcox@comcast.net; Web site: [www.frankcoxproductions.com](http://www.frankcoxproductions.com)

**26-27—ANGELS CAMP, CALIFORNIA:** Show, "Jump for the Gold"; Calaveras Gem & Mineral Society; Calaveras County Fairground, 101 Frogtown Rd.; Sat. 10-5, Sun. 10-4; adults \$4, children 12 and under free with paying adult; exhibits, demonstrations, kids' activities, silent auction, sales, raffle, door prizes, dealers, fossils, jewelry, meteorites, books, lapidary supplies, slabs, gems, beads; contact Tak Iwata, 18310 Coyote Meadow Rd., Sonoma, CA 95370, (209) 928-5579; e-mail: Tak2me@msn.com; Web site: [www.calaverasgemandmineral.org](http://www.calaverasgemandmineral.org)

**26-27—CHAMBERSBURG, PENNSYLVANIA:** 33rd annual show; Franklin County Rock & Mineral Club; Shalom Christian Academy, 126 Social Island Rd.; Sat. 10-5, Sun. 10-4; contact Mike Mowen, 5979 Altenwald Rd., Waynesboro, PA 17268, (717) 264-9024; e-mail: mlmo@innet.net

**26-27—HAMBURG, NEW YORK:** 43rd annual show, "Pre-Historic Mammals: Elephants in Our Back Yard"; Buffalo Geological Society; The Fairgrounds, Market and Grange Bldgs., 5600 McKinley Blvd., South Park Ave. entrance; Sat. 10-6, Sun. 10-5; adults \$5; demonstrations, minerals, fossils, beads, jewelry, private collections, unique gifts, drawings; contact Don Lapham, 6802 Erica Ln., Lockport, NY 14094, (716) 879-0457; e-mail: donald\_lapham@fmc.com; Web site: [www.bgsny.org](http://www.bgsny.org)

**26-27—HOLYOKE, MASSACHUSETTS:** Show; Connecticut Valley Mineral Club; Holiday Inn at Ingleside, I-91 Exit 15; Sat. 10-5, Sun. 10-4; adults \$4, children 12 and under free with adult; minerals, gemstones, jewelry, crystals, beads, fossils, lapidary, demonstrations, exhibits; contact Lee Champigny, (413) 320-9741; e-mail: pullG4fun@verizon.net; Web site: [www.cvmineralclub.org](http://www.cvmineralclub.org)

**26-27—NEW CASTLE, DELAWARE:** Retail show; Intergalactic Bead & Jewelry Shows; Nur Shrine Temple, 198 S. DuPont Hwy.; Sat. 10-5, Sun. 10-5; adults \$5 Sat., \$4 Sun., children under 12 free; dealers, precious and semiprecious gemstone beads, sterling silver, findings, freshwater pearls, hand-blown glass, vintage beads, crystals, delicats; contact Angela Couch, (888) 729-6904; e-mail: angela.couch@beadshows.com; Web site: [www.beadshows.com](http://www.beadshows.com)

**26-27—PORT ANGELES, WASHINGTON:** 1st annual show; City of Port Angeles; Vern Burton Community Center, 308 E. 4th St.; Sat. 9-7, Sun. 10-5; contact Cindy Lou Kochanek, City of Port Angeles, Recreation Division, 308 E. 4th, P.O. Box 1150, Port Angeles, WA 98362, (360) 417-4550; e-mail: ckochane@cityofpa.us

**26-27—ROSEVILLE, CALIFORNIA:** 49th annual show; Roseville Rock Rollers; Roseville (Placer County) Fairgrounds, 800 All America City Blvd.; Sat. 10-5, Sun. 10-4; adults \$6, seniors (60+) \$5, kids 12 and under free; more than 35 vendors, crystals, gold, geode cracking, beads, gemstones, fossils, polished stones, handcrafted jewelry, opal, world-class mineral specimens, tourmaline, sunstones, amber, mineral identification, "Kids' Junction", demonstrations, silent auctions, more than 40 exhibits, raffle, lapidary shop open house; contact Gloria Marie, (916) 216-1114; e-mail: gloriarosevillerockrollers@gmail.com; Web site: [www.rockrollers.com](http://www.rockrollers.com)

**26-27—SAYRE, PENNSYLVANIA:** 42nd annual show; Che-Hanna Rock & Mineral Club; Athens Twp. Volunteer Fire Hall, 211 Herrick Ave.; Sat. 9-5, Sun. 10-5; adults \$3, students \$1, children under 8 free; club demonstrations and displays, dealers, fossils, minerals, gems, junior activities, miniature, geode cutting, Carnegie Museum and Paleontological Research Institute displays; contact Bob McGuire, P.O. Box 224, Lopez, PA 18628, (570) 928-9238; e-mail: uvbob@epix.net; Web site: [www.chehannarocks.com](http://www.chehannarocks.com)

For more Show Dates, go to [www.rockngem.com](http://www.rockngem.com).

"...In short your machine is perfect for the novice as well as the expert. I don't know why people buy any other."  
John J. Wiorkowski, Richardson, TX

"I've never regretted the day I unpacked this fine machine and started using it."  
Gerald L. Wykoff, Bethesda, MD



- Digital Protractor
- Built-in Dial Indicator With Hard Stop

### JARVI TOOL CO.

780 E. Debra Lane  
Anaheim, CA 92805  
714-774-9104 Fax: 714-774-9105  
e-mail: [jtfacetron@earthlink.net](mailto:jtfacetron@earthlink.net)  
[www.facetron.com](http://www.facetron.com)



Coming Soon. Reserve your copy today!

## The Frugal Collector, Volume 1

by Bob Jones, Senior Consulting Editor, Rock & Gem

### The Frugal Collector

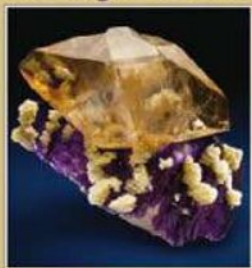

by Robert Jones  
From the Publishers of Rock & Gem Magazine

A fabulously revised and expanded compilation of the many articles Bob Jones has written under the same title for Rock & Gem magazine.

Wonderfully illustrated with over 200 color photos. Hardbound. **\$48.95** (includes S&H). Canadian/Foreign orders, please add \$10.00. CA residents, please add \$3.54 sales tax.

To order, send check or money order along with your name and mailing address to:  
The Frugal Collector Vol. 1  
P.O. Box 6925  
Ventura, CA 93006

# PARKING

# FREE



# TUCSON 2011

# GEM MALL

(behind the Holiday Inn/Holidome)

## January 29 thru February 11, 2011

*Wholesale Only Tax License Required for Admission*

### *FREE Shuttle Service to all G&LW Shows*

Register Online  
@ glwshows.com  
for your Tucson  
Buyer Badges

For More Information Contact:

Gem & Lapidary Wholesalers, Inc. • P.O. Box 98 Flora, MS 39071-0098

Phone 601.879.8832 • Fax 601.879.3282 • E-mail info@glwshows.com • www.glwshows.com

## ROCK'S GEM TRIM SAWS & BULL WHEEL ARE TIME TESTED MACHINES MADE OF HEAVY DUTY CAST ALUMINUM AND MADE IN THE U.S.A.



### FEATURES OF 4" & 6" HIGH SPEED GEM TRIM SAWS

Solid cast aluminum construction.  
Attractive and durable powder coat finish.  
8 ft power cord.  
3000 rpm motors.  
1/2" arbor.  
MK-303 Saw blade included.  
Package of Crystalcut included.  
Made in the USA.

### FEATURES OF THE BULL WHEEL

Complete unit with balanced wheels.  
Solid cast aluminum construction.  
Attractive and durable powder coat finish.  
4" x 12" expanding sanding wheel. (4 belts included)  
12" flat disc with sponge rubber. (4 disc included)  
12" convex disc covered with leather over a sponge rubber backing.  
3/4 hp 120v 60hz motor.  
Quick change motor mount.  
8 ft power cord.  
Made in the USA.



**DEALER INQUIRES WELCOME**

P.O. Box 248, Wellington, OH 44090 Phone # 419-929-8575 Fax # 419-929-2913

Email: info@polaristool.com Website: [www.polaristool.com](http://www.polaristool.com)

## BOOKS &amp; VIDEOS

**Book "The Rockhound"** Humorous anecdotes of 50 years of collecting. Send \$14.00 each, check or money order (includes shipping) to Ed Martinek, 15674 Indiana Gulch, Jamestown, CO 80455. (303) 459-3333 LE11

## BUSINESS OPPORTUNITIES

**Wanted: Jewelry Artist.** Veronique of Santa Cruz is an artist networking gallery with limited number of artists and items, giving the artist control over their product. Contact and view site at <http://veroniqueosc.com> LE11

## CABOCHONS

**Lapidary artist offering high quality cabochons** at affordable prices. Specializes in agates and jaspers. Visit our website: [www.caution-rocks.com](http://www.caution-rocks.com) LE11

**Astounding Cabochons and More.** Amber, ammonite, chrysocolla, chrysoprase, druzy, eilat, fire agate, unusual garnets, jades jaspers. Orbicular, picture, Montana, Mexican agates, labradorite, moonstones, opals, parrot wing, spectrolite, sugilite, sunstone, tabu, thulite, variscite, many more! Also cut gems, crystals, minerals, meteorites, slabs, cab and facet rough, supplies. Color Catalog \$3.00. Riviera Lapidary, Box 40, Riviera, TX 78379-0040. [rivlap@yahoo.com](mailto:rivlap@yahoo.com). CB11

**Free Catalog.** All types of Facet, Star of Cabochon rough and cut gems. The Source. KNIGHTS, Box 411, Waitsfield, VT 05673. (802) 496-3707. E-mail: [knights@madriv.com](mailto:knights@madriv.com) XX

**My Old Collection Needs You!** Includes: Minerals & fluorescents, fossils, lapidary equipment, polished petrified wood, agate & spheres. FREE shipping. Call Ed at (928) 775-9595 for a FREE list with photos. KD11

## FINISHED GEMS

**Fire Agate for Sale.** Large inventory of rough, cut and windows (all qualities) from Deer Creek and Slaughter Mountain. Ryszard (604) 947-9004. [ryszardk@shaw.ca](mailto:ryszardk@shaw.ca), [www.fireagateartstudio.com](http://www.fireagateartstudio.com) A11

## FOSSILS

**Giant Size Utah Cambrian Trilobite:** \$25.00. Jewelry-Grade Trilobites: 10 for \$40.00. Utah Cambrian Trilobite Assortment: 25 for \$50.00. Plates with Multiple Trilobites: 3 for \$25.00. Assorted Blind Trilobites on Matrix: 10 for \$25.00. Utah Cambrian Brachiopods: 10 for \$25.00. Utah Cambrian Fossil Algae, Large Sizes: 3 for \$15.00. Red Trilobites on Matrix: 10 for \$25.00. Giant Utah Cretaceous Gastropods and Oysters: 4 for \$15.00. Utah Permian Brachiopods: Two for \$12.50. Utah Triassic Brachiopods: 25 for \$10.00. Fossil Dinosaur Coprolites: 3 for \$25.00. Ornamented Cretaceous Utah Gastropods: 10 for \$7.50. Giant Devil's Toenails: 10 for \$7.50. Fossil Dinosaur Bones: 4 for \$10.00. Polished Ammonite Assortments: 4 for \$25.00. Utah Fossil Crystal Petrified Wood: 3 for \$15.00. Jewelry-Polished Ammonites: 10 for \$30.00. Fossil Dinosaur Teeth: 4 for \$15.00. Red and Black Dendrite Ferns: 3 for \$15.00. Beautiful Giant Fossil Oysters: 4 for \$15.00. Large Fossil Clams: 5 for \$15.00. Black Coiled Ammonites: 3 for \$17.50. Polished Orthoceros (Beautiful Specimens): 4 for \$25.00. Identified Assorted Utah Fossils: 100 for \$35.00. Shipping extra. FAWCETT HOBBIES, 320 S. 300 W., Hurricane, UT 84737. (435) 635-2980. [www.fawcett-hobbies.com](http://www.fawcett-hobbies.com) XX

**Paleoimages™:** museum quality fossil replicas. Fossil sets, ammonites, trilobites, wood, etc.; fossil jewelry. Lithocanis™ americanus: clothing items, selected with the rockhound in mind. Fluorescent minerals and UV lights. [www.tlcenterprises.com](http://www.tlcenterprises.com). FE11

**Wholesale Utah Cambrian Trilobites:** 25 bites Assortment: 25 for \$75.00. Blind Trilobites on Matrix: 25 for \$30.00. Large Coiled Utah Gastropods: 10 for \$25.00. Giant Fossil Oysters: 10 for \$25.00. Large Clam Fossil Clusters: 10 for \$25.00. Ornamented Gastropods: 100 for \$25.00. Large Size Devil's Toenails: 100 for \$25.00. Horn Corals: 100 for \$25.00. Star Crinoid Stems: 100 for \$7.50. Triassic Brachiopods: 100 for \$15.00. Fossil Dinosaur Bone: 100 for \$25.00. Fossil Petrified Wood: 100 for \$25.00. Crystallized Fossil Petrified Wood Sections: 100 for \$30.00. Assorted Identified Utah Fossils: 100 for \$35.00. Shipping extra. FAWCETT HOBBIES, 320 S. 300 W., Hurricane, UT 84737. (435) 635-2980. [www.fawcett-hobbies.com](http://www.fawcett-hobbies.com) XX

**Georgia Petrified Wood.** Good for specimens, tumbling, and capping. Only \$2.00 per pound + shipping. Great South Gems & Minerals, Inc. 38 Bond Drive, Ellenwood, GA 30294 (888) 933-4367 [www.greatsouth.net](http://www.greatsouth.net) XX

## GEMSTONES

**New Source! Jet rough for sale.** Excellent for all lapidary projects. For more information visit: <http://jet4sale.wordpress.com> AF11

## JEWELRY &amp; SUPPLIES

**Ammolite Luxury Gems.** We carry a great selection of Ammolite Gemstones and hand-crafted Ammolite Gemstone Jewelry. [www.ammoliteluxurygems.com](http://www.ammoliteluxurygems.com) B11

## LAPIDARY EQUIPMENT

**Huge website** for jewelers, rockhounds, and goldbugs! Over 5,000 items that can ship right to your door. Tech support, too. [www.deltaonlapidary.com](http://www.deltaonlapidary.com). AB11

**New and Used:** Barranca, Covington, Diamond Pacific, Inland, Lortone, Raytech, tools, supplies: shipping available; see website lists; Hwy 50-95 Rock Shop, 4261 Reno Hwy, Fallon, NV 89406; (775) 867-2144; [www.fallonrockshop.com](http://www.fallonrockshop.com) B12

## LAPIDARY SUPPLIES

**Colorado Springs.** Ackley's carries an extensive line of lapidary and silversmithing supplies, rough rock and mineral specimens. Also jewelry findings, such as French earwires, beads, chains and mountings. ACKLEY'S, 3230 N. Stone, Colorado Springs, CO 80907. JI11

## MACHINERY

**Nelson Lapidary Equipment Owners.** If your equipment needs repair or if you need parts, contact Ray Nelson, PO box 716, Salome, AZ 85348. (928) 859-3493. [ncm1tds.net](http://ncm1tds.net) HG11

## MINERALS

**Over 400 identified minerals,** fossils, gems and educational rocks, \$100.00. Large Mogui marbles 5 for \$25.00. Medium moguis 10 for \$25.00. Moqui marble attached groups 5 for \$25.00. Moqui marbles hollow center halves 10 for \$15.00. Lodestone 100 for \$60.00. Petrified wood crystals 10 for \$25.00. 100 white floating pumice 100 for \$35.00. Rainbow wonderstone slabs 100 for \$35.00. 300 identified Utah fossils \$100.00. Polished banded agate slabs 10 for \$25.00. Bag of polished worldwide gems 2 for \$25.00. Large white calcite clam fossils 20 for \$25.00. Clam clusters

5 for \$30.00. Fossil fish 3 for \$20.00. Fossil Fish multiple plates \$25.00 each. 5 different identified Utah Cambrian Trilobites \$25.00. Shipping extra. Fawcett Hobbies, 320 S. 300 W. Hurricane, Utah 84734. Phone (635) 435-2980. XX

**Orlando, FL, Mineral, Fossil and Artifacts store.** Many different fossils and minerals, including Florida material, Tampa Bay coral rough. Ancient Artifacts & Treasures, 1999 West Fairbanks Ave., Winter Park, Florida, (407) 678-9300. [www.mcintosh55.com](http://www.mcintosh55.com) KJ11

**Pink Fedspar from Georgia.** Pretty pink glossy color. Good for specimens, tumbling or lapidary work. Nice. Limited quantity. Chunks from egg to baseball size. \$4.00 pd plus postage. Great South Gems & Minerals, Inc. 38 Bond Drive, Ellenwood, GA 30294. [www.greatsouth.net](http://www.greatsouth.net) Toll Free: 888-933-4367 XX

**Pala Mining Adventure:** Screen for tourmaline, beryl, spodumene and associated pegmatite minerals. Tables, tools and mine tour included. Day trips \$60 per person most Sundays. Reservations required. (760) 415-9143. More information at [www.digforgems.com](http://www.digforgems.com) L11

**Collect Minerals in Maine.** We have access to private and closed locations like Mount Mica, Mount Apatite and more! A unique and complete vacation opportunity. Come see "Oma's Attic", local and foreign mineral specimens. POLAND MINING CAMPS, Mary Groves, P.O. Box 26, Poland, ME 04274. (207) 998-2350. [www.polandminingcamps.com](http://www.polandminingcamps.com) LA12

## MISCELLANEOUS

**Colored glass chunks,** assorted sizes and colors. By the piece or by the ton, great attention getter. [www.amersonfarms.com](http://www.amersonfarms.com). (502) 863-3799 G11

**Rock and Mineral T-Shirts.** Beautiful, original designs. First quality, 100 percent cotton. New designs added regularly. [www.sherryamitcham.com](http://www.sherryamitcham.com) KJ11

## OPAL

**Lightning Ridge,** Coober Pedy, Andamooka, Mintabie, Mexican. We're the largest and most consistent Opal suppliers in the industry. Free Catalog. KNIGHTS, Box 411, Waitsfield, VT 05673. (802) 496-3707. E-mail: [knights@madriv.com](mailto:knights@madriv.com) XX

**Australian Opal Imports.** Fine black opal, rough and cut stones. Ph 562-208-7494 [www.australianopalimports.com](http://www.australianopalimports.com). Business is for sale: name, website & inventory. IG11

**The RocDoc For Opal** you can afford. We stock: African Brown, Wello, Australian White, Blue Azure, Honduran Black, Japanese Kyrocera, Larimar, Blue Amber. Call: (870) 867-4625, (985) 790-0861(c), or email at [therocdoc@windstream.net](mailto:therocdoc@windstream.net) CB11

**Supplying the best in triplets,** all grades and sizes and all opal cut stones from the miners of Coober Pedy. E-mail me your opal wish lists, will do my best to fill it. E-mail: [hutchopals@dodo.com.au](mailto:hutchopals@dodo.com.au) Geoff Hutchinson, 4 Hartley Street, Riverton, South Australia 5412, Phone 61-888472097 L11

**Virgin Valley Claims** from \$3000. Swordfish Mining sells precious opals, gemstones, specimens, mining tours, wire wrapped jewelry, beads, metaphysical crystals, minerals, agates, jasper. [www.virginvalleyopal.com](http://www.virginvalleyopal.com), 1-775 941 0725 B12

## PROSPECTING

**Mine Sapphires and Pan Gold at Home.** Mine run sapphire concentrates and panning gravel with nuggets. Write DreaMail RG, P.O. 1790, Fairview, NC 28730 AL11

**Explore the Mekong River Valley** in Thailand for rare minerals and metals millions of years old. Purchase 18 karat gold. Also diamonds, rubies, sapphires, emeralds, in 18 karat gold. Sell for 60% less than U.S. retail prices! Invest in Thai quality jewellery. Travel first class air to Thailand and save - save - save! Contact: Orasi Duangkeaw for further details! Email: [0606@hotmail.com](mailto:0606@hotmail.com) / fax: (045)312-714 / Cell phone: (045) 312-714. AC11

## ROCK SHOPS

**CENTER OF NEW ENGLAND:** The Quartz Source located 503 Nashua Street (101A) Milford, NH is never far away. Tons of rough, crystals, fossils, mineral specimens, jewelry, finished pieces and tumble. We only sell rocks. Come visit us Tuesday through Saturday 9-5. 603-673-0481. [quartzsource@comcast.net](mailto:quartzsource@comcast.net). JC11

**earths.ancient.gifts.** <http://stores.ebay.com/Earths-Ancient-Gifts>. Your eBay online Rock Shop. We have Sikhote Alin meteorites, meteorite display stands and labels, Green River Fish Fossils, Utah Trilobites, Dinosaur Gem Bone, Dinosaur Coprolite, Utah Septarian Nodules, Moqui Marbles and Pop Rocks, Petrified Wood, Fossils and Minerals, Davis Creek Obsidian Rainbow & Tri-Flow rough and slabs, Fossil and Meteorite Jewelry, Geodes, Specimen stands and more. Please email with inquiries and questions [clbp@comcast.net](mailto:clbp@comcast.net). eBay seller ID [earths.ancient.gifts](http://earths.ancient.gifts) LE11

**WWW.CJPGEMS.COM:** Northeastern Ohio. Finished Gems, facet and cab rough, slabs, rough rocks, minerals, crystals, tektites, geodes, nodules. 330-878-7295 - Check website for show schedule! IB11

**Keokuk Geodes, Agates, Fossils** and more. Polished geodes and stones, cracked and unopened. Access to 6 geode mines. Custom cracking, sawing and guided hunts available Woodies Rock Shop, Hamilton IL. [www.woodiesrockshop.com](http://www.woodiesrockshop.com) GF11

**Marbleton, Wyoming.** Rock and sagebrush jewelry and gifts. Rough rock for tumbling and slabs. Specimens. Equipment. 614 E. 3rd St. (307) 276-3448. [www.graysrocksandgifts.com](http://www.graysrocksandgifts.com). [graysrocks@wyoming.com](mailto:graysrocks@wyoming.com) AL11

**Central Indiana: Spencer Lapidary,** Home of "Spheres by Spencer." Rough rock, slabs, fossils, minerals, specimens, tumblers, cabochons, books, unique jewelry, custom rock cutting. Tuesday to Saturday - Noon to 6 p.m. 9033 W 1000 N, Elwood, IN. (765) 552-0784. Shop on-line at: [www.spencerlapidary.com](http://www.spencerlapidary.com). HG11

**Grants Pass Oregon Rock Shop.** Polished rocks, Thunder eggs, Obsidian, Petrified woods, Jaspers, etc. Tumbled Rocks. Tons of rough rocks. Lortone Tumblers. [www.hopper-rockshop.com](http://www.hopper-rockshop.com); [hopper@budget.net](mailto:hopper@budget.net); Phone (541) 479-6343 AL11

**Asheville, North Carolina:** Area's premier showroom of minerals, jewelry, fossils, lapidary and rockhound equipment. Large selection of beads and jewelry-making supplies. SILVER ARMADILLO INC., 52 Westgate Parkway, Asheville, NC 28806. (828) 253-3020. Web site: [www.silverarmadillo.com](http://www.silverarmadillo.com) AL11

**Worldofrocks.com.** Crystals, minerals, fossils, arrowheads, meteorites, specialties

of the month, beads and classes. Open every day except Tues. I-94 exit 183 (go N.), 42 N. Huron St., Ypsilanti, MI 48197. (734) 481-9981. BG11

**Indianapolis Area (Lawrence).** Findings, supplies, minerals, fossils, equipment, rough and finished stones. No list. JOX ROX, 4825 N. Franklin Road, Indianapolis, IN 46226. Hours: 10:00 a.m. to 6:00 p.m., Monday through Saturday. (317) 542-8855. AL11

**Philadelphia / Delaware Valley.** Come See The Largest Complete Rock Shop in the East. Gems, Minerals, Fossils, Equipment, Meteorites, Artifacts, Gifts, Custom Jewelry and Repairs. GARY'S GEM GARDEN. Sawmill Village Center, Route 70 (1 mile west of I-295), Cherry Hill, NJ 08034-2412. (856) 795-5077. Visit us at: garysgemgarden.com AL11

**Herb's Lapidary Shop** — Route 1, Box 29, South 81 Hwy., Comanche, OK 73529. Southwest Oklahoma's largest! Tons of rough agate, fossils, onyx and finished product. Wednesday through Saturday, 9 a.m. to 6 p.m. (580) 439-4186 or (580) 439-5347. DC11

**Ellenwood (Atlanta), Georgia.** Great South Gems & Minerals, Inc. Minerals, fossils, eggs, spheres, cutting material, tumblers & grits. Books. 38 Bond Drive, Ellenwood, GA 30294 (770) 507-7113 www.greatsouth.net XX

**Exeter, New Hampshire:** Santerre's Stones 'n Stuff. Minerals, fossils, cabbing and faceting rough, carvings, beads, bead supplies,

gemstones, jewelry, and gifts. 42 Water St., Exeter, NH 03833, (603) 773-9393 www.SanterresStones.com BA12

**Ely, MN: Beads, Findings, Wire Wrapping, Cabs, Jewelry, Gifts, Equipment, Tools, Supplies, Books, Rough, Slabs, Fossils, Crystals, Specimens; May'ish thru Sept'ish; Loony's, 16 W. Sheridan, Ely, MN 55731; ely-rockshop@yahoo.com; 775-781-2047 C12**

**Reno, NV area:** 60 year Old Rock Shop! Huge Inventory! See website lists, Pictures! BEADS, Findings, Jewelry Supplies, Gift items, specimens, minerals, fossils, jewelry, crystals, books, equipment, tools, supplies, tons!!! of rough rock; Hwy 50-95 Rock Shop, 4261 Reno Hwy, Fallon, NV 89406; (775) 867-2144; www.fallonrockshop.com C12

**Austin, Texas:** Tons of Rough Rock, carving and cabbing material starting at \$2 per pound. Huge crystals and minerals, fossils, meteorites, fluorescent rocks, rare crystals, mineral specimens, turquoise and natural stone jewelry/beads, equipment. Three locations catering to lapidary, collector and metaphysical needs. Nature's Treasures. 4103 N. IH35, (512) 472-5015; 2307 Kramer Ln. (512) 833-7760; 4300 S. IH35 Georgetown. (512) 864-7319. AL11

**ROUGH FOR CABBBING**

**380 lb Arizona Agate,** top quality. Call for price. Smaller pieces of many kinds also available. 928-776-0440 http://sites.google.com/site/craftsbyearl/ JB11

**Texas / Mexico Agate, Jasper, Wood.** Old collection from private ranches and mining areas. Over 25 tons rough and slabs. Pictures/contact information at www.corecraft.net, (432) 687-1631. AF11

**Rare Rock Shop.** Purchased three prominent estate collections. Agates, Jasper, Geodes, Variscite, Wood, Bone in AAA+ to tumble grades. Over 50 tons of rough, slabs, and cabs at wholesale and volume discounts. We buy quality collections. Diamond Pacific stocking dealer. Paul, 801-440-4488, rarerockshop@msn.com BG11

**Turquoise:** Many varieties natural and stabilized all price ranges. Also available: cabochons, coral, fire agate, opal, sugilite, wildhorse and facet rough. Oro Valley Gems. 9755 N. Calle Buena Vista, Oro Valley, AZ (520) 544-0295. www.orovalleygems.com AL11

**Idaho Willow Creek Jasper Rough.** \$20.00 per lb., plus postage. No shop. For more info, write LARRY'S ROCK & GEMS, 5810 S. Bogart Lane, Boise, ID 83714. KJ11

**Slabs, rocks, boulders;** Huge inventory including exotics; see website lists; Hwy 50-95 Rock Shop, 4261 Reno Hwy, Fallon, NV 89406; (775) 867-2144; www.fallonrockshop.com CB11

**ROUGH FOR FACETING**

**Free Catalog.** The largest and most competitive selection facet or cabochon rough in the industry. "The Source." KNIGHT'S HOUSE OF FINE GEMS, Box 411, Waitsfield, VT 05673. (802) 496-3707. E-mail: knights@madriver.com XX

**SERVICES**

**Lambert Industries,** Americans in Bangkok! Superior faceting: \$1.20 per finished carat for most stones, corundum \$2.50 per finished carat, less if smaller. Cabbing is cheaper. Deal with English, German speaking professionals. Skilled Thai cutters, reliable American/Swiss management. Lambert Industries, 807-809 Silom Road, Bangkok 10500, Thailand. Phone (66)2 236 4343. Email Lambertind@gmail.com Web site: www.lambertgems.com ED11

**WANTED TO BUY**

**AGATES, JASPER, WOODS.** Specimens and Fossils for wholesale business, also Rock Shop and Estate Collections. JAYHAWK ROCK SHOP, PO Box 296, Hill City, KS 67642, E-mail peggysue@ruraltel.net, ph. 785-421-2333. LE11

# Now you can reach Thousands of Readers Worldwide who want to Buy and Sell.

**1. Write Your Ad** On a separate piece of paper, print or type your ad with a minimum of 25 words. Each word, abbreviation or initial counts as one word. Rates are as follows:

No. of Issues	Rates (per issue)
12 (1 year)	.90 per word
6-11	1.00 per word
1	1.10 per word

**All-bold type: Add \$15 per issue**  
**Standard type + background color: Add \$20 per issue**

**2. Choose A Category** Use the following list to determine under which classification you would like your ad to run:

<input type="checkbox"/> Auction	<input type="checkbox"/> Gemological Instruments	<input type="checkbox"/> Prospecting
<input type="checkbox"/> Beads & Supplies	<input type="checkbox"/> Jewelry & Supplies	<input type="checkbox"/> Rock Shops
<input type="checkbox"/> Books & Videos	<input type="checkbox"/> Lapidary Equipment	<input type="checkbox"/> Rough For Cabbing
<input type="checkbox"/> Business Opportunities	<input type="checkbox"/> Lapidary Supplies	<input type="checkbox"/> Rough For Faceting
<input type="checkbox"/> Cabochons	<input type="checkbox"/> Minerals	<input type="checkbox"/> Rough For Tumbling
<input type="checkbox"/> Catalogs	<input type="checkbox"/> Miscellaneous	<input type="checkbox"/> Services
<input type="checkbox"/> Collections	<input type="checkbox"/> Nuggets	<input type="checkbox"/> Wanted to Buy
<input type="checkbox"/> Fossils	<input type="checkbox"/> Opals	<input type="checkbox"/> Other
<input type="checkbox"/> Finished Gems	<input type="checkbox"/> Preforms & Slabs	

**3. Choose Number of Insertions**  
 Decide how many issues you want your ad to run in, and when you want your ad to start and stop. Deadlines for ad copy are as follows:

ISSUE:	ADS IN BY:
April	February 15
May	March 15
June	April 15
July	May 15
August	June 15
September	July 15

**4. Fill Out The Form**  
**ALL ADS MUST BE PAID IN FULL, IN ADVANCE.**  
 (Minimum charge of 25 words per ad, per issue.)  
 Submit your ad and credit card payment to:  
**ads4miller@jmillermmedia.com**  
 Subject line:  
**ROCK & GEM CLASSIFIEDS**  
 If you are not paying with a credit card, you may mail your order form, ad and payment to:  
 Rock & Gem Classifieds  
 290 Maple Court, Suite 232, Ventura, CA 93003  
 Fax: (805) 644-3875 Phone: (805) 644-3824 ext.127

Please email your ad along with the following information to: [ads4miller@jmillermmedia.com](mailto:ads4miller@jmillermmedia.com)  
 All late ads received after the deadline date will be used in the next issue.

Company Name \_\_\_\_\_ Contact Name \_\_\_\_\_  
 Address \_\_\_\_\_  
 City \_\_\_\_\_ State \_\_\_\_\_ Zip \_\_\_\_\_  
 Phone \_\_\_\_\_ E-mail \_\_\_\_\_  
 Category Heading \_\_\_\_\_ Number of Words \_\_\_\_\_ Cents per Word \_\_\_\_\_  
 Number of Issues \_\_\_\_\_ Beginning with the \_\_\_\_\_ issue. **Bold:**  Yes  NO  
 Total Enclosed \_\_\_\_\_  Check (payable to Rock & Gem)  MC  Visa **Color Highlight:**  Yes  NO  
(Minimum charge of 25 words per ad, per issue.)  
 Account Number \_\_\_\_\_ CW# \_\_\_\_\_ Exp. Date \_\_\_\_\_  
(last 3 digits of code on back of card)  
 Signature \_\_\_\_\_

## Index to Advertisers

22nd Street Show	11	Daniel Lopacki Co.	58
A2Z Corp.	61	Lortone, Inc.	63
Ackley's Rocks	64	Joseph Maccarelli	61
Amateur Geologist	29, 46	June MacNeil	60
Amberwerk	73	Majestic Press, Inc.	64
American Fine Mineral Consortium	63	MarZee Lapidary Tutorial DVDs	60
Arrowhead Lapidary & Supply	38	Metalliferous	41
Au-Rus Wax Patterns	61	Mid America Paleontology Society	40
AZ Timeless Treasures	73	Midland Gems	60
Barranca Diamond	33, 67	MineralAuctions.com	27
Beautiful Agates	73	The Mineral Gallery	60, 73
John Betts — Fine Minerals	63	Mineral of the Month Club	47
Cabstar Professional	18	Mineralab	74
Capistrano Mining	73	Minerals Unlimited	46
CarTopCampers.com	60	Miner's Keepers	44
Central Ohio Mineral, Fossil, Gem & Jewelry Show	52	Minertown	73
Collectorscabz.com	26	Minnesota Lapidary Supply Corp.	24
Color Wright	79	Charles Mortimer	61
J S Copti	61	MP Products, LLC	20-21
Covington Engineering	59, 71	Nature's Drift	66
Craftstones	48	Nature's Outback	73
C - R.A.M. Associates	60	New Directions	61
Crystal Cave	60	New Era Gems	32
Crystal Grove	73	Northwest Distributors	70
Crystal Moon Gallery	61	Oakrocks.net	73
Cuesta Fire Agate	54	Ocean Jasper	78
Darcorp	47	On the Rocks Gems, Jewelry & More, Inc.	61
Deepak Gems	73	Optima Gem	32, 73
Denver Coliseum Show	11, 41	Oxy Rocks	60
Diamond Pacific Tool Corp.	C3	Pacific West Maps	36
Dragonseye Auctions	81	Phillips Products Co.	79
Earthworks	56	Phoenix Orion	73
Easy Steps Video	52	Pickens Minerals	61
Bill Egleston	46	Pioneer Gem Corp.	28
Floxite Corp.	65	Polaris Tool & Machine	75
Facet Shoppe	56	Polymetric Instruments, Inc.	61
Fac-ETTE Manufacturing, Inc.	C4	Proty Rock	61
Fall Creek Rock Shop	60	Public Lands for the People	57
Fine Mineral Show	37, 60	Quartzsite PowWow	57
Fire Mountain Gems	15, 60	Raytech Industries	44, 68
The Foothills, Inc.	64	Blaine Reed	60
The Frugal Collector	74	Research Unlimited	60
John E. Garsow Gems & Minerals	47	Rockaholics, LLC	67
Gem & Lapidary Wholesalers, Inc.	10, 33, 45, 75	Rockaway Opals	73
Gem Center USA Inc.	25	Rocks & Minerals	73
Gem Faire, Inc.	28	Rockstar Jewelry Design	73
Gem-Fare	52	Ross Metals	3, 5
The Gem Shop	41	San Francisco Fine Mineral Show	9
Geological Institute of America	73	Sapphire Mining	73
Gems by John, LLC	60	Shipwreck Beads	71
The Goode Gallery	18	Silicon Mountain Store	73
Gilman's	32	Snyder's Valley Springs Pow Wow	36
Gitchee Gumbo Museum	67	South Pacific Wholesale Co.	70
Great South Gem & Minerals, Inc.	55	Spencer Opal Mines	69
William Holland School of Lapidary Arts	69	Joseph P. Stachura Co., Inc.	16
Houston Fine Mineral Show	9	Super Agates	73
Hughes Associates	38	Sylmar Displays	24
Imperial Manufacturing	60	Tagit	70
Indian Jeweler Supply	19, 55	Tru-Square Metal Products	48
Inland Lapidary	49, 58, 69	Tucson Electric Park RV Gem Show	30-31
JS Gems Lapidary	61, 68	Twisted Jeweler	53
Jarvi Tool Co.	74	U.S. Geological Supply	29
Jesco Products, Inc.	16	Ultra Tec	C2
Johnson Brothers	54	Unique Tool	26
Katy Rock Shop	73	The Universe Collection	24
Kingsley North, Inc.	7, 38, 40	VR Gem Cutters	49
Kino Rocks & Minerals	60	The Village Smithy Opals, Inc.	65
Klamath Rock Club	71	Whittmore Durgin Glass Co.	66
Knight's	60	World of Rocks	73
Kristalle	55, 73	Wright's Rock Shop	73
Lamberton Rake	66	Martin Zinn Expositions, LLC	17
Lapcraft, Inc.	59, 61		
Lasco Diamond Products	39		
John Leeds	56		
Lehigh Mineral Auction	73		

## ROCK & GEM Customer Service

**TO ORDER A SUBSCRIPTION:** For faster service, subscribe online using our secure server at [www.rockngem.com](http://www.rockngem.com), or send a check or money order for \$24.00 for 12 monthly issues to Rock & Gem, P.O. Box 469113, Escondido, CA 92046-9113.

**WHAT TO DO IF YOU HAVE PAID FOR YOUR SUBSCRIPTION BUT STILL RECEIVE A BILL:** The check and the invoice may have crossed in the mail. You can check your order online at [www.rockngem.com](http://www.rockngem.com). It may take up to four weeks to process your check, so if it wrote the check less than four weeks ago, disregard the bill you received. If you paid for your subscription more than four weeks before you received another bill, send a copy of your cancelled check along with your bill to Rock & Gem, P.O. Box 469113, Escondido, CA 92046-9113.

**TO SOLVE A SUBSCRIPTION PROBLEM:** You can check the status of your subscription online at [www.rockngem.com](http://www.rockngem.com). Remember, it may take up to eight weeks to change an address and 6-8 weeks to start a new subscription. Please give us time to get your magazine to you, and if it still doesn't arrive, please e-mail us at [rockngem@pcspublink.com](mailto:rockngem@pcspublink.com) or call 1-760-291-1549. If your subscription has already started, or you receive a damaged copy, please email us, and we will send you a replacement copy.

**RENEWALS:** It can take up to 6-8 weeks to process your renewal, so don't wait! Renew early so you don't miss an issue. You can renew online at [www.rockngem.com](http://www.rockngem.com) using the Inet number listed on the address label of your magazine, or just return the renewal form with your check or money order. Please do not send cash! If you renew your subscription before your expiration date, we'll add on the new issues at the beginning of your expiration issue. You won't lose any issues by renewing early, and you'll guarantee you won't miss any!

**TO GET ANOTHER COPY OF THE ISSUE:** Additional copies are available at the newsstand, or you may order them online at [www.rockngem.com](http://www.rockngem.com).

**BACK ISSUES:** Back issues are available online at [www.rockngem.com](http://www.rockngem.com).

**MOVING?** You can change your address online at [www.rockngem.com](http://www.rockngem.com) using the Inet number listed on your magazine label, or call 1-760-291-1549. It can take 6-8 weeks to get an address change processed, so make sure you contact your local post office and ask them to forward all of your mail.

**HOW TO PLACE AN AD IN Rock & Gem:** Please contact Brian Roberts via email at [broberts@jmillermmedia.com](mailto:broberts@jmillermmedia.com) or call him at 623-327-3525.

**HOW TO SELL Rock & Gem IN YOUR STORE:** Please contact us at [ttrimbach@jmillermmedia.com](mailto:ttrimbach@jmillermmedia.com) or call 805-644-3824 Ext. 120.

**VISIT US AT [www.rockngem.com](http://www.rockngem.com).**

# OCEAN JASPER

## The King of Jaspers



# Show Dealers ... Running out of Space?

## Slide-Away Display Systems

New...

### 7 Drawer Reversible Display



27 3/4" Wide Unit  
for 24 Trays

Backward ← → Forward



21" Wide Unit for  
24 Trays

Tray Size: 8 5/16" by  
14 3/4" (not Included)



### Portable, Tabletop Multi-Level Sliding Displays

- 2', 3' and 4' Widths
- Tray Heights 2" and 3-3/4"

All Units Completely  
Disassemble

- Made in the USA -

New...

### Glass Covered Security Cases



- 4 Level Display shown with Glass Door upright position.
- Lockable Unit
- Each Level has Tempered Glass Door.

Phillips Products Company • Cleveland, Ohio • (In Tucson) 440-821-4048  
www.slideawaydisplaysystems.com

You can now  
enjoy your monthly  
edition of  
**Rock & Gem**  
Online or in  
Traditional Print



Complete and return the  
subscription card inserted in every  
issue of Rock & Gem or go to our  
website and click "subscribe."

www.rockngem.com

# Highland Park is BACK!

NEW Highland Park  
Saws now available in  
18" and 24" sizes.

### Tucson Show Special

18" saw \$2200 (includes motor)  
24" saw \$3000 (includes motor)

A new high speed Sphere Machine that  
creates a perfect sphere in an amazingly  
short time will be demonstrated at the  
Rock, Gem & Lapidary Show.

Visit us at the Tucson show:  
Jan 28th - Feb 13th, 2011

**ROCK, GEM &  
LAPIDARY SHOW**  
The Main Avenue Experience

**1201 N. MAIN AVE.**

ColorWright

www.color-wright.com • Toll Free: (877) 548-1439

## Investors vs. Collectors

My trip to Beijing, China, to study the Mineral Treasures of the World exhibition (see article on p. 12) brought me to the realization that our hobby has finally reached a schism, a distinct split! I'd been aware of this division for some years. After all, Paul Desautels, the revered curator of Gems and Minerals at the Smithsonian, had frequently said that fine minerals should be treated and valued as antiques, and over the last few years, a part of the mineral hobby has taken those words to their logical conclusion, leaving the average collector at a loss as to how to continue adding nice specimens to an already established collection.

The Chinese exhibition was arranged around a number of themes, one of which promoted investing in minerals as a sensible idea. In this country, with Wall Street and the economy as it is, such investing has become a reality. First, understand that this split in the mineral hobby is not all bad. Investing in minerals has, inevitably, resulted in a significant infusion of money that is being used to locate and recover quantities of minerals from foreign lands and dormant mines. The result is our mineral hobby splitting into two distinctly different collector groups.

There are simple definitions for these two groups. Mineral collectors are the folks who enjoy minerals for their beauty and scientific interest. They may go out into the field to dig and enjoy the benefits of the activity in earth's wonderful environment. They study minerals to some degree and benefit from the enjoyment such effort brings. True collectors are ecstatic when they dig up a nice crystal or a choice piece of cuttable silicate. They marvel at the wonders of the natural world. They are the folks who go to shows and search the tables for a particular species or locality specimen to add to a growing and carefully chosen mineral collection for home display and study. Collectors are in the game for the long haul, often considering mineral collecting a life-long passion!

Investors, on the other hand are transient. They don't collect, as such; they acquire



COLLECTOR'S EDGE SPECIMEN

**It required a huge investment, plus cooperation between mineral mining and specimen mining companies, to retrieve superb fluorites like this beauty from Africa.**

minerals temporarily. They thrive on quick turnover, buy and sell, buy and sell. They are the folks who have a basic investment plan when they buy minerals. Specimens are bought and kept for a few months or a couple years, then sold when a healthy profit is apparent. Investors do not go into the field and collect. They may not even know much about the species they acquire, save for their monetary value. They troll the shows and dealers' stock, often depending on one or two dealers to help them acquire flashy, rare and superior specimens of minerals they can buy for investment. They are more concerned about future profit than anything related to the science of minerals.

There are notable exceptions to this last rule. Some investors realize the beauty and scientific value of what they have and become true collectors, much to their credit! In many cases, they preserve the very best minerals of the period, which will hopefully end up in a museum at some future date!

Mineral investors seldom catalog or keep a permanent record of a "collection", since specimen residence is relatively short. The idea is to get into a particular specimen find early, pay the price, and wait until time or scarcity jack up the value, then sell for a profit.

Do not confuse the investor with the collector who, over a long period of time, has acquired lovely specimens and now finds some of those same specimens, bought for a relatively few dollars, will now bring an outrageous price. Because of this appreciation, dealers make a practice of finding and buying older collections, which may have one or two classic or currently popular

minerals. They make what appears to be a generous offer, buy one or two treasures from the old collection, and then immediately sell for a large profit to an investor. In some cases, this is closely akin to raiding, as the owner—often a family member of the collector—is unaware of market changes and takes what seems to be a generous offer, but is in fact a fraction of the real value of the specimen!

On the other hand, the wise collector may take advantage of such a fortunate turn of market values. His

original intent was to obtain a nice specimen for study or personal interest. By selling such "good fortune" minerals, collectors may get money to buy more minerals to build the collection. Sometimes, because of circumstances like a job loss or family crisis, certain specimens must be sold at tremendous profit to satisfy a financial need. When a true collector passes away, he may leave a collection assembled out of pure interest and love of minerals, bought for reasonable amounts of money, that can now be sold for a significant profit simply because the market is inflated by today's enthusiastic investors.

Before you shake your head over this schism, be aware that there are very positive results from the dramatic increase in specimen investing. Do not be too critical of this facet of the collecting hobby. It has much to commend it. Some of the very best examples of various species have been preserved and can now be seen by the general public at a show or featured in a magazine or coffee table book full of elegant photographs.

I'm sure most collectors have done a bit of investing. It is not unusual for a collector, when possible, to buy up specimens for future use, trade, gifts or sale. I've certainly done it. The original purchase was made to acquire nice minerals, with the side intent to recoup part or all of the purchase price.

As an example, when the gorgeous yellow botryoidal mimetite from San Pedro Corallitos (Chihuahua), Mexico, hit the market back in the 1970s, I was able to buy three flats of these beauties from Susie Davis, the Tucson wholesaler who handled

the load Benny Fenn had mined out. My intent was to keep a couple of the better pieces in my collection, trade off some of the specimens, and sell some to recoup my investment. Other specimens I simply gave away to friends and older folks in my club who were no longer able to buy much. I never intended to invest for profit, only to make my collection pay for itself, avoiding my wife's dismay of spending money on "rocks"!

Be that as it may, the investor market has a very positive impact on our hobby. Think of the successful mineral mining companies and groups that have unearthed marvelous specimens in the last couple of decades, specimens that would have been left in the ground or sent to the crusher. This happened because of significant financial investments in specimen mining ventures, a risky business at best. We only know of such ventures when they are successful and fine specimens are extracted. We don't hear of the huge investments that failed to produce a good return. When mineral mining companies spend large sums of money to dig and prepare quantities of minerals, we all benefit through a flow of specimens in all price ranges and qualities. Such mining activities should be encouraged.

Another benefit from mineral mining ventures is the growing cooperation between mining companies and specimen mining groups, who contract to work around active ore mining to salvage specimens that would otherwise end up in the crusher. How can anyone think that this is not a great contribution to the science of mineralogy and the collecting hobby? I can remember when mining people considered mineral collecting a form of thievery. I even heard one mining official, standing in the exhibit hall at Tucson, declare, "Everything in this room is stolen!" Thank goodness that archaic thinking has been diminished by the positive action of mineral mining companies.

The most remarkable example of this change is the recent "Mineral Treasures of the World" exhibition sponsored by The Collector's Edge, of Golden, Colorado, and the Geological Museum of China! This event could not have happened a couple decades ago. It validates the entire concept of commercial specimen mining and ore mining companies working together!

Specimen mining requires tens of thousands of dollars in investment just to get started on a dig and, until it is successful, this same venture can continue to siphon money from the pockets of the mineral



**Azurite is always a lovely mineral to collect and specimens in a full range of values can be found at local mineral shows.**

mining group. Like any investment, there is no guaranteed return, only a good chance based on careful planning and study of a given deposit. It takes months of negotiations to open up an active mining operation to specimen retrieval. The goal of the venture is two-pronged: recover fine minerals and make a profit doing so. Sounds like good old American enterprise to me!

What a collector of merit does not have a fine Sweet Home mine rhodochrosite in his collection? What collector does not have something fine from Pakistan or Afghanistan brought to light by dealers who



**The average collector can't afford a rhodochrosite like this magnificent one, mainly because the cost of opening and mining the Sweet Home mine was immense.**

spent tens of thousands of dollars traveling and buying minerals from this dangerous South Asian continent? Do you think these specimens would be available if the price of minerals today was much the same as it was in the 1970s or '80s? I think not!

There is certainly a down side to investing in minerals. It has driven the prices of choice minerals out of the reach of the average rockhound. Collectors with a limited budget have to settle for less than the best in many cases. Yet, these same mineral mining activities bring many lesser, but nice specimens to the surface, some of which the average collector can afford!

One factor we seldom think about is the plight of many museums, especially public institutions. There was a time when they could compete with collectors for fine minerals to add to the museum's collection. Museums are almost excluded from the active mineral market today. They are often hamstrung by high prices and lack of funds. The best they can do is work out trades or seek donations in exchange for a tax write-off, but that is not a bottomless pocketbook. Folks who visit these public institutions 20 or 30 years from now may be denied the pleasure of seeing the best of what is being mined today simply because the museum could not afford to compete with investors in today's specimen market.

The ultimate question in all this is what effect does this aspect of mineral investing have on mineral collectors and the hobby as a whole? Raising prices on minerals obviously makes it more difficult for the average collector to build a collection containing the best of the minerals available today. Yet, higher mineral values have infused large quantities of money into the mining and preservation of mineral specimens. You have to admit that the funds brought into the mineral market have made it possible for you see a greater variety of minerals in a broader range of quality and value than ever before. Old, once productive sites have been reopened and new specimens brought out, and active mining sites that were once closed to specimen mining have been opened. That is a most important plus. Therefore, the overall effect of increased specimen values and organized specimen mining is decidedly positive! We may complain about high mineral prices, but we all benefit from them!

When you visit a major mineral show these days, you are, in a real sense, walking into a temporary museum of the finest minerals being collected today. The mineral specimen market is still growing, still evolving, and where it will end up we cannot predict. But if Paul Desautels were with us today, he'd be smiling! 💎

Bob Jones holds the Carnegie Mineralogical Award, is a member of the Rockhound Hall of Fame, and has been writing for *Rock & Gem* since its inception. He lectures about minerals, and has written several books and video scripts.



Field Notes submissions are subject to editing. Address questions to "Editor" for a private response or to "Readers" and provide the contact information you'd like published. Send to Field Notes, *Rock & Gem* magazine, 290 Maple Ct., Ste. 232, Ventura, CA 93003.

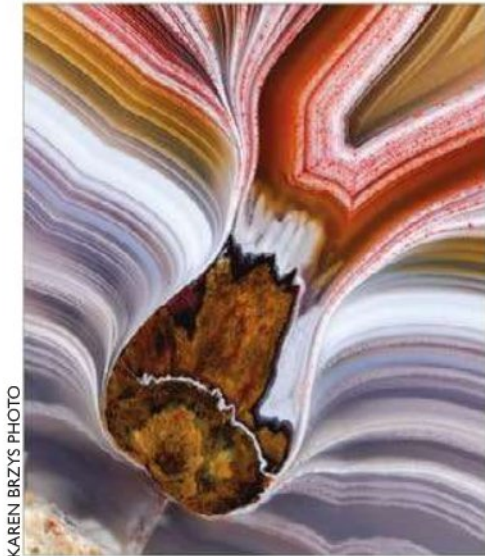

KAREN BRZYS PHOTO

### Agate Article

What a delight to read Karen Brzys' article "How Do Agates Form?" in the November 2010 issue of *Rock & Gem*! Although my collection consists mostly of crystal specimens, I am awed by the beauty and variety of agates. Karen wrote a very informative treatise on how these natural beauties form. I can add nothing except another excellent reference. Boris Z. Kantor of Moscow, Russia, wrote a well-researched article, "New Data on the Genesis of Agates", for the English-language version of the *Mineralogical Almanac* (Vol. 13b, 2008). I encourage *Rock & Gem* subscribers to read Boris' article. The *Mineralogical Almanac's* Web site is [www.minbook.com](http://www.minbook.com). Contact the magazine editors at [minbooks@online.ru](mailto:minbooks@online.ru).

—Douglas Toland  
Sagle, ID

### Missing Many Facets

I have been getting *Rock* and *Gem* for a few years now and my husband and I always look forward to the faceting pattern and it wasn't in the December 2010 issue. Why not?

—Deb K.  
via e-mail

*Rock & Gem* relies on freelance submissions of faceting designs for its Many Facets column. If we do not receive any submissions, we have nothing to publish, as was the case in December. Faceters are welcome to submit their original faceting designs for consideration. Contact the editor at [editor@rockngem.com](mailto:editor@rockngem.com) for a Contributor Agreement and W9 form before submitting.

—Editor

### Sneaking in Science

A giant thank you note to all of your readers: I didn't realize that one letter could do so much. I have had several responses that have shown me that people truly do care about children. In this time when math and reading are where most of the focus in education is placed, it is hard to get to a science lesson. With the help of *Rock & Gem* readers, we have found the ultimate sneaky way to get that science in. My class is now finding ways to read more about rocks, and sometimes minerals, from your magazine and other sources. They are becoming interested in science and, in a round-about way, geography. I am hoping this continues. Again, I just wanted to say thanks from myself and my class for the wonderful things other readers have sent to us.

—Deborah Ladd and class  
Eugene Field Elementary  
Oklahoma City, OK

### Gemology Article Series

Starting in the January 2003 issue of *Rock & Gem* was a series of articles titled "Gemology: Learning the Craft", by Douglas Le Grand. I have the February, September and October issues, but am missing January, March, April, May, August and October. Is it possible to get a reprint of the entire series of articles?

—P. Mathes  
via e-mail

*Rock & Gem* does not provide reprints of individual articles; you must purchase a copy of the back issue, if it is available. Visit our Web site, [www.rockngem.com](http://www.rockngem.com), e-mail [editor@rockngem.com](mailto:editor@rockngem.com), or telephone (805) 644-3824 ext. 129 to inquire about back issue availability.

—Editor

### Missing Issue

I have usually received my subscription copy of *Rock & Gem* by this point in the month, but it has not shown up yet. What is going on?

—J. Morkunas  
Eugene, OR

Though it is pretty rare, magazines are sometimes lost in the mail. As soon as you realize you have missed an issue, call our subscription fulfillment service at (760) 291-1549 for a replacement copy.

—Editor

### Worth the Risk?

Have you ever tried lost wax casting using silver with a cut stone already in place? I have read that one should be able to cast synthetic ruby in place, since it is able to withstand the heat during burnout, the centrifugal force of the silver casting process, and the thermal shock involved in the lost wax method. In your opinion, is this information true and do I dare attempt to do this?

I am trying to get a Christmas gift together for my mother. I made her a double Fox Tail link chain necklace as a gift several years ago and now I want to make a heart-shaped pendant to hang from the chain, with a nice ruby incorporated into the heart, for the gift this year. As usual, I have been procrastinating and I am now running out of time for the project.

Do I dare try to do this? Or should I incorporate the stone after the casting?

—Deb Mahaffey  
via e-mail

I have heard of people putting stones in precious metal clay and baking the combination as one piece; however, I have never heard of placing a faceted or cabochon stone in a wax model and continuing that process.

The first problem I see is that, once the wax has been burned out of the investment, the stone would be free to move about. The second problem is, if the stone did stay in place and survived the burnout and casting process, how would you polish the silver or gold around the stone once it was out of the investment? Leaving the metal unfinished would likely make for a poor looking piece of jewelry in my opinion.

—Jim Perkins  
Off the Dop columnist

Stone-in-place casting has been done for a long time, but I sure wouldn't try this process for the first time with any stone I cared about. Some gemstones will take the heat and others won't. There are lots of Internet sites that explain the process and offer materials that are suitable for the process.

Here is a general Web site that explains the stone-in-place casting process pretty well: [www.shorinternational.com/CastStonelnWax.php](http://www.shorinternational.com/CastStonelnWax.php).

—William A. Kappel  
ShopTalk columnist

# Just add water

Just like the California desert where they are made, our Gem-Makers are ready to blossom with just the addition of a little water. Everything you need to grind and polish beautiful gemstones is included.

**Contact us for more information  
or to request a FREE catalog.**

Toll Free (800) 253-2954

(760) 255-1030

Fax (760) 255-1077

e-mail: [diamondpacific@aol.com](mailto:diamondpacific@aol.com)

2620 W Main St. Barstow, CA 92311



  
**DIAMOND PACIFIC**  
TOOL CORPORATION

# GemMaster



**GemMaster<sup>II</sup>**



**GEMMASTER<sup>JR</sup>**

**THE QUALITY IS ALL AROUND YOU**

**Fac-ette<sup>®</sup>**  
MANUFACTURING, INC.

[www.fac-ette.com](http://www.fac-ette.com)



9545 Ploof Road, Leland, NC 28451 • 910.371.3776 • 800.336.9248